HOME EDITION

The Evening Examiner

IF IT WILL HELP PETERBOROUGH AND DISTRICT, THE EXAMINER IS FOR IT.

PROBABILITIES
Moderate Winds, Fair and Mild. Probably local snowflurries tonight. Wednesday, Moderate to fresh winds shifting to Westerly; mostly fair and comparatively mild.

VOL. LXI., No. 49 PETERBOROUGH, TUESDAY, FEBRUARY 28, 1928 PRICE THREE CENTS

Engineering Student Suffers Electric Shock

ASSISTANT UNDER SECRETARY OF STATE AND TWO OTHERS ARE IMPLICATED BY INVESTIGATION

Charged With Being Involved in Recent Foreign Currency Speculations.

REPORT READ ON SERVICE.

J. D. Gregory Dismissed, While St. Clair O'Malley Permitted To Resign.

LONDON, Feb. 28 (AP).—The British government has taken prompt action against attaches of the foreign office involved in recent foreign currency speculations.

J. D. Gregory, assistant under-secretary of state in the foreign office, who had previously held important diplomatic posts at Vienna, Bucharest, and other foreign capitals, has been ordered dismissed from office. St. Clair O'Malley, it was announced, will be permitted to resign, and Lieut.-Commander H. F. B. Maxse is in for a severe reprimand, with the forfeiture of three years' seniority.

The trouble arose out of a suit brought by a banking firm against Mrs. Aminta Marjorie Dyne, who, during the war, was Gregory's secretary. Mrs. Dyne was said to have cleared a profit of £24,000 in a period of three months, but later to have lost much more than that. A verdict in favor of the bank of £38,938 was rendered against her in the King's Bench Division on February 1. She pleaded the "gaming act" in defense, but her plea did not hold with the jury. It was disclosed that various government officials had some connection with the woman's speculations, and Premier Baldwin ordered a board of inquiry, which quickly rendered its findings—and punishment for those implicated followed.

Sir Austen Chamberlain, secretary for foreign affairs, made the observation in the report that, serious as were the offenses in certain of the cases from his point of view, there was no question of corruption or abuse of official information.

The committee which made the investigation declared that it was fully satisfied that the three men "neither used nor endeavored to use any official information for the purpose of their transactions and that there was no foundation for the suggestion that Mrs. Dyne was operating as the agent of a syndicate of civil servants with the assistance of advance information furnished by them."

The report finds no extenuation for Gregory and points out that O'Malley, although his transactions were smaller, was the initiator of the whole transactions.

With the exception of two other isolated and minor cases of transactions in currency, the report gives the civil service a completely clean bill.

Steps Justified

LONDON, Feb. 28 (Canadian Press Cable).—Press comment on the dismissal of J. D. Gregory, Assistant Under-Secretary of State in the Foreign Office and the punishments measured out to others in the Foreign Office for having been implicated in speculation in foreign currency, draws attention to the fact that not within the memory of man has such a revelation been made in connection with any department of the government. The press agreed on the matter of penalties inflicted upon all involved in the scandal and makes the ground that while these are drastic they are justified.

IS LEAVING FIRM.

CHARLES V. LAPP popular manager of the Canadian Departmental Stores Limited, who has severed his connection with the firm.

NEVER ADVISED OF FIRE HAZARD SAYS MANAGER

Knox Did Not Know There Was Danger in Some Stopes.

INSPECTOR MIGHT KNOW.

Witness Unable To Say Who Issued Orders About Thawhouse Refuse.

TIMMINS, February 28 (Canadian Press). — That he had no recollection of any representative speaking to him of a fire hazard in stopes Nos. 1 and 55 was the answer given by John Knox, assistant general manager of the Hollinger Mine, to questions by W. A. Gordon, miners' counsel, before the Royal Commission of Inquiry into the disaster to-day.

Mr. Knox said further he recalled an interview with one, Allan Mackenzie on New Year's Day, 1926, but Mackenzie, he said, had never discussed the matter of refuse in the stopes. Also, he did not know who had issued instructions for dealing with thaw house waste.

Mr. Gordon asked if the mine's safety inspector would be responsible for seeing that refuse was not dumped in the stopes. The witness said Mr. Williams or Mr. Emery might answer that question, bringing forth comment from Commissioner T. E. Godson that there seeme to be a lack of cohesion among the higher officials.

The Commissioner said the safety inspector would have to explain to him why he allowed the practice, and held that as general manager he naturally expected Mr. Knox to say that he, Knox, also expected that of the inspector. The witness told Judge Godson he was informed there never had been a report made on the condition of the stopes. At the weekly meetings on safety, the sessions were largely educational.

LIBERALS PROTEST CAMPBELL'S SPEECH

Progressive Member Says Government Holds Office By Fraud and Deception

OTTAWA, Ont., Feb. 28 (By the Canadian Press).—A passing breeze yesterday disturbed the even tenor of house debate on the budget. M. H. Campbell, Progressive of Mackenzie, had referred to appeals made by Premier King to Western Progressives during the election campaign of two years ago. "This Government holds office to-day by fraud and deception," Mr. Campbell warmly added. There were shouts of protest from the Liberal side of the House. Pierre Casgrain, Chief Government whip, was on his feet demanding a retraction.

In the midst of some commotion, Speaker ruled that the expression was unparliamentary.

Mr. Campbell withdrew the statement but added that that would not alter the facts.

This brought Mr. Casgrain to his feet again with a demand for a full withdrawal. Speaker Lemieux added that the qualifying remark should also be withdrawn, and the incident closed with Mr. Campbell meeting the ruling of the chair.

H. G. Errs, Conservative of Queens-Lunenberg, pressed the case of Nova Scotia fishermen. He urged action along these lines, intensification of scientific research; organization of fishermen co-operatively; development of markets with improved transportation; standardization, inspection and grading of product; improved system of issuing storm warnings; facilities for supplying fishermen in isolated parts with market quotations; more intimate association between the Ministry and practical fishermen by the appointment of a minister of fisheries.

36 CHILDREN HURT IN CRASH

Train Hits Crowded School Bus Near Rochester, Ind.

ELEVEN BADLY HURT.

ROCHESTER, Ind., Feb. 28.—(Canadian Press.)— Eleven children were seriously injured today and twenty-five others slightly hurt when an Erie freight train, eastbound, struck a school bus loaded to capacity at a crossing near here. The driver of the bus was also injured. Frantic parents filled the hospital seeking to learn if their children were among those seriously injured.

Now You Tell One

No girl has any business in a parked auto in a dark lane. It's a pleasure.

TEAM LEADERS ENTHUSIASTIC OVER CAMPAIGN

Meet For Discussion of Final Drive For Chamber of Commerce.

NEARING OBJECTIVE.

Corporations Having Branches Here Respond To Request For Investment.

Enthusiasm was the keynote of the meeting of the Executive council, majors and captains of the Chamber of Commerce following the meeting held at the council chamber last night. The attendance was almost 100 per cent. and the interest shown indicated that though the prospects had not been seen the showing was most encouraging.

An analysis of the report showed 146 new members signed up for three years who have not heretofore been connected with the organization. Virtually all of the old membership are renewing their pledges and the larger firms are signing up increases ranging from 200 to 500 p.c. There were 470 cards in the hands of the teams workers not yet reported. In addition to that over 100 cards that had not been signed or were still good prospects were reassigned to the executive council and captains.

"One hundred and seveny-five more memberships will put us over the top," announced President Gillespie. They are in the hands of the teams and if they continue their work as loyally and enthusiastically as they did last week there will be no question about results.

The corporations with branches here are beginning to hear favorably from the home office. A check for $50 from the British American Oil Company came to President Gillespie this morning, accompanied by a fine letter of approval.

In his address before the meeting last night general chairman J. J. Turner said:

"I have given serious thought to the Forward Movement of the Chamber of Commerce, thinking of the amount of the budget, which is desired to be raised for a three year period, which has been set at $12,500 per year, made up as follows:

500 memberships at $15.00 each, $7,500. Activities funds, $5,000. Total $12,500.

"It seems to me this is a conservative budget to enable the Chamber of Commerce to function properly, as I have in mind the Chamber's relations to various activities of the city The board room can be used by any organization of the city for meetings morning, afternoon or evening. At the present time it is the office of the Automobile League, the Horticultural Society, the Engineers' Institute, the Manufacturers' Association, the Trent Waterway Development Association, the Children's Aid Society, the Peterborough Health Association, and the many of the sporting organizations. From this it will be seen the rooms are extensively used, and the staff of the Chamber of Commerce is at the disposal of these various organizations if their services are required.

"In addition to issuing the Motor Licenses for the city and district, it is also a headquarters for visitors who desire information.

"Thinking of the amount of the budget, it represents about fifty cents per head of population. When one thinks of the percentage of houses owned by the citzens which is 55 to 60 per cent., and thinking of the amount of money circulated every week by the retail merchants industries, stores, banks, utilities, hotels, garages, and other places where help is employed, which must be well over $125,000, it does not appear as if a membership of 500 at $15 each, is an unreasonable number.

We stand in certain relationship to surrounding communities who look to us for leadership, and Peterborough cannot afford to have failure written against such a modest enterprise as the Forward Movement Campaign to provide funds to carry on the work. Failure will not be written against the project if everyone does his share, either by taking a membership or subscribing to the Activities Fund. There are those in the community who can do both without embarrassment.

"I appreciate the time and energy given by the splendid body of men to help with the work and I am glad the campaign will be continued during two or three days of this week, and trust when the work is completed it will be found to have reached our objective."

The meeting adjourned at a late hour, the men determined to put the campaign over the top with 600 memberships and a 5000 activities fund.

A report from the Oshawa campaign, now under way under the auspices of the American City Bureau, showed a splendid start there on Monday morning The Early Bird breakfast was attended by 128. The Activities Fund of $6000 was in sight one man having subscribed $1000, and others $500 and $250 each. There were several $100 pledges. They expect to raise $9000 from memberships at $25 each. The report indicated that the merchants were signing pledges almost to a man, and that enthusiasm was running high.

In his closing talk last night Mr. McKeen paid high tribute to Mayor Denne for his strong appeal for support of the local Chamber of Commerce and to the fine body of men who had been so faithfully sticking to the task here in Peterborough.

"Just knock that "T" out of can't the next few days and a great victory will be yours," concluded Mr. McKeen.

BOYS May Enjoy Pickerel Says Source Book; Book Of Knowledge Backs Up Madden Howard

Interesting light is thrown upon the controversy now raging in The Examiner as to the status of the pickerel in good fishing society. "The Source Book Encyclopedia," the latest work of its kind, says:

"By the boys, they (pickerel) are considered excellent both as game fish and as food fish, but the older angler is apt to pass them by." (Page 2255, Vol. 5.)

As to the inroads made by the pickerel on other fish, Madden Howard's observations are backed up by the Book of Knowledge (Vol. 9, Page 2704), where it is stated:

"This is the fiercest fish in our waters. He will eat anything. . . . . One youngster, only five inches long, was found to have swallowed a gudgeon as big as itself, and was cheerfully swimming about with the gudgeon's tail sticking out of its mouth."

And that's that!

ANNIVERSARY OF WEDDING IS OBSERVED

Mr. and Mrs. Levi Byers Recipients of Gifts From Friends.

MARRIED IN 1878.

Community Celebration Held in Honor of Bailieboro People.

BAILIEBORO, February 28. — On February 25, 1878, just fifty years ago, at the home of the bride's parents, the late Mr. and Mrs. Joseph Fisher, of South Monaghan, Levi Byers and Matilda Fisher were married. Yesterday a family re-union celebrated the golden wedding of Mr. and Mrs. Byers at a dinner at which only the children and immediate relatives were present. From three to six o'clock p.m. a reception was held to their friends at their home.

Then at 7.30 o'clock p.m., a presentation was held at Centreville Sunday School Hall, when almost the entire community gathered to extend their congratulations and to present Mr. and Mrs. Byers gifts, including a beautiful bouquet of flowers and a vase containing over $100.00 in gold coins to Mrs. Byers and a gold-headed cane to Mr. Byers. J. C. McRoberts read an appropriate address, while the presentations were made by Miss Betty Lucas and Harry Barnard. Roy Byers son of the bride and groom, replied to the address

William Lucas, M.P., of Alberta, a former Bailieboro boy, acted as chairman, and at the conclusion of the presentations an excellent program was enjoyed, including speeches by Thomas Donaldson, George Berry, Sr., friends of the groom who have already celebrated their golden weddings, and Rev. John Riddle, the groom's brothers Josiah and Albert, James McGill, David Dodds, J. C. Campbell, Dr. Elliott of Toronto, Dr. Moir of Peterborough, and Harold Fisher, K.C., ex-M.P.P., a former Mayor of Ottawa, nephew of the bride and groom.

Musical numbers and readings were rendered by Mrs. Fred Waterman, Miss Viola White, Edith Deyell, Dorothy Hall, and Messrs. J. Isbister, M. Bradshaw, and George Berry. Edmund Dawson, convenor of the committee in charge, moved a vote of thanks to all who had assisted in making the celebration a success.

Among the relatives and friends present were: Mr. and Mrs. Walter Fisher, Peterborough; Mr. and Mrs. Roy Byers and daughter Betty of Toronto, Dot Byers of Ottawa, Harold Fisher, K.C., of Ottawa; Dr. and Mrs. Elliott and daughters Kathleen and Mary, of Toronto; Fergus Byers of Toronto, William Lucas, M.P., of Alberta; Dr. and Mrs. Moir of Peterborough; Mrs. Mathison and son of

Continued on page 10.

Golden Horn Frozen First Time In Years

CONSTANTINOPLE, Feb. 28 (Canadian Press).—With reports of various calamities in Anatolia pouring in here Constantinople today was under snow for the seventh successive day with the temperature at eight below zero, centigrade. The Golden Horn froze last night for the first time in 25 years.

Prominent Orientals Killed In Tong War

CALEXICO, Calif, Feb. 28 (Canadian Press).—Tong warfare broke out in the Chinese quarter of Mexicali, across the Mexican border from here, Sunday night, and yesterday one of the most prominent Oriental resort owners in Lower California and two of his henchmen were dead, while three others were injured.

Francisco Chao, Chinese owner of the resort, "Casino Chino," and the "Mexicali Cabaret," died with five bullets in his head and two in his chest.

Chee Gee and Alfonso Yee, both employed in the two gambling palaces, were the others killed.

Three persons, at least one of whom were considerably fatally wounded, were in the Mexicali Hospital.

MINE OFFICIAL FIRST WITNESS AT FIRE INQUIRY

John Knox Grilled on Company's Method of Disposing Refuse.

WASTE BOX PROVIDED

Would Have Stopped Practice Had He Known Debris Dumped Into Stopes.

TIMMINS, Ont., Feb. 28 (CP).—Evidence that he would have stopped instantly the practice of dumping Thaw house debris into stopes had he known this method of disposal was in general use was given by John Knox, assistant general manager of the Hollinger mine, in the course of yesterday afternoon's session of the royal commission enquiring into the recent disaster, in which 39 men lost their lives. Under examination by Peter White, K.C., Counsel for the commission, Mr. Knox contended that, had the rubbish from this source been mixed with the current waste flow of rock, it would have been a satisfactory scheme, but he told Mr. Justice Godson, residing at the investigation, that since the method employed had broken down, his feeling now was that it was a better plan to bring the discards from the Thaw house to the surface.

Preparations to thaw all powder above ground were being made now, and under this method the sawdust and waste material from the 200 boxes used daily at the mine would not be returned underground. Mr. Knox said. He estimated that the daily amount of waste from the Thaw house would be one hundred pounds, consisting of broken boxes, lids, paper and fuse ends while the current waste flow was between 800 and 1,000 tons of rock daily. The assistant general manager told the court that a waste box was provided in the Thaw house, to receive the sawdust and refuse from the powder boxes and that, when this box was full, it was taken away, although he personally never had seen this done, knowing of the practice only from hearsay. He had believed the refuse was mixed with the current waste flow from the explanations he had been given.

Only Witness Examined.

Mr. Knox was on the stand when the commission adjourned for the day, he having been the only witness examined to date. Mr. White has not yet finished with the witness, who also still has to undergo cross-examination by Arthur G. Slaght, K.C. for the company, and W. A. Gordon, appearing for the men.

Continued on page eight.

KING ALBERT ILL.

Belgian Monarch Slightly Improved To-day—Has Influenza.

BRUSSELS, Feb. 28. — (Canadian Press.)—King Albert of Belgium was suffering to-day from an attack of influenza. It was stated that the King's condition was improving and his temperature had fallen.

BEER BY GLASS TO BE VOTED ON THIS AFTERNOON

Defeat Expected For Wilson Resolution—Government is Opposed.

FOUR SUPPORT PLAN.

Premier Only Contrary Speaker, Declaring Intention To Give Act Fair Trial.

TORONTO, Feb. 28.—Frank W. Wilson, Conservative member for East Windsor, fought a determined battle for "beer by the glass" in the Legislature yesterday, but it was a losing one. When the House assembles this afternoon it will deliver Mr. Wilson's resolution, by way of a vote, the knockout punch which was withheld yesterday.

The Ontario Government wants no "beer by the glass." In the words of Premier Ferguson, it wants no tinkering, nor any interference with law, just to meet the demands of some isolated sentiment in certain localities." A thorough trial is what the Prime Minister has in mind for the present law, and after his utterances of yesterday it looks as if the act will get it. Until such time as the Government finds itself unable to maintain it or support it, and public opinion is no longer behind it, it will remain "untouched and unaltered."

Premier Presents Opposition

The Prime Minister provided the sole opposition to the East Windsor member's resolution, but it was enough. Mr. Wilson, who, in arguing the merits of his resolution, indirectly made out a fine case for opponents of the Liquor Control Act, was supported by W. C. Weichel (Conservative, North Waterloo), and seconder of the resolution, and rather lukewarmly by Edmond Proulx and T. Legault, "wet" Liberal members for Prescott and Sturgeon Falls, respectively. There was little fire in the debate, save that kindled by Mr. Wilson in its closing moments, when he said: "I made a pledge to my constituents that I would support this policy, and, so help me, I'm going to keep it and vote for this resolution."

Not Seeking Bar's Return

Government control, said Mr. Wilson, could not effectively be obtained unless the act in its present form was extended to permit sale of beer by the glass. No question of return of the bar was involved in his resolution. It stipulated that consumption of beer should be confined to places under Government jurisdiction, subject to local option vote. It was not to be enforced on communities which didn't want it, and it was to be granted to those who wanted it. No set arbitrary rule in this connection, he stated, could be laid down for the whole Province. For one community might want consumption in a standard hotel, while its neighbor might desire it to be consumed in properly regulated rooms without the meals.

NEW ORGAN CONSIDERED

Advisory Board of St. John's Church Names Committee To Inquire.

WARDEN'S REPORT.

At a meeting of the Advisory Board of St. John's Church, which was held last evening in the Parish Hall, W. Sangster was appointed as convenor of a committee to go fully into the ways and means of financing the installation of a new organ for the church, to work out details and submit them at the next meeting.

J. A. Aylmer was elected chairman of the board for the ensuing year with Dr. Holloway as vice-chairman, and W. R. Thompson, secretary.

The Wardens' report, given by W. J. Kent, showed the general affairs of the church to be in a good condition.

MANY HURT IN POLITICAL RIOT

Japanese Police and Civilians Hurt in Clash in Tokyo.

HUNDREDS ARRESTED.

TOKYO, Feb. 28.— (Canadian Press.)—A number of civilians and several policemen were injured here to-day in a riot that grew out of a political meeting. About one hundred persons were arrested.

Gordon W. Brown Is Badly Injured

Young Man Receives Shock of About 20,000 Volts While at Work in Test Department—Doctors Are Still Working Over Injured Man.

TWO TANKS OF OXYGEN USED IN ATTEMPT TO REVIVE VICTIM

Gordon Wilson Brown, a student engineer from Nova Scotia in the Testing Department of the Canadian General Electric plant, was perhaps fatally injured this afternoon when he received twenty thousand volts through his body. Dr. J. M. McCulloch and the fire brigade with the pulmotor were called to the plant at about two o'clock, and for the next hour gave medical aid.

The firemen received their call at 2.09 p.m. and reached the plant a few minutes later. For nearly half an hour, the pulmotor was in operation, using up two tanks of oxygen. Dr. McCulloch was later assisted by Dr. T. W. H. Young, and Brown was removed from the testing department to the surgery department in another building.

He was still alive at 4.15.

Five Years Ago.

It is five years since there was a case of electrocution in Peterborough, the victim at that time being Harry Parks, 61 Morrow street, who was killed on August 23, 1923.

Mr. Parks had reached up to an electric lamp in his cellar and made a contact which in the most mysterious way killed him. Doctors expressed surprise that 110 volts should prove fatal in view of the fact that Mr. Marks was considered to be perfectly healthy and robust.

On June 4, 1924, Henry Warren was electrocuted while working on an electric switch in the plant of the Deloro Refining and Smelting Company.

Many Lose Lives In Moriage Fire

MORIAGO, Italy, Feb. 28. — With thirty five persons known to have perished in the fire which destroyed the only moving picture theatre of this hamlet of northern Italy, there was still doubt last night whether others had not died. The little village, with so many of its residents, at least a score, burned, bruised or recovering from near-asphyxiation, was nursing its wounds while planning for the funerals to-day of the dead.

It was the familiar tragic story of a big wooden barn made over for the theatre, with only one exit crowded by a holiday throng, and with an inexperienced operator on duty in the projection room, where the blaze began. The structure kindled like shavings. Panic broke out in the audience and women and children were trampled under feet.

The village possessed inadequate fire-fighting apparatus, and help came too late from the nearest large centre, Treviso.

FIRE DAMAGES OLD DWELLING

House at George and Sherbrooke Saved By Fire Brigade.

CAUSE UNKNOWN.

Fire broke out in the old frame house at the corner of George and Sherbrooke street, this morning, and caused slight damage to the woodshed and the south side of the building. The house is occupied by Roy Wright, and is owned by Miss Hurley. It is one of the oldest houses in the city and is built entirely of lumber.

The dry lumber added fuel to the flames and in a few moments after the fire was discovered the flames were reaching out through the roof. Fire Chief Gimblett laid one line of hose from the hydrant at the corner and in a few moments the firemen had the flames quenched and nothing but steam was seen rising from the building.

Chief Gimblett was unable to say how the fire started as there is no stove in that part of the building. The house is situated about 60 yards in from the street and is immediately north of the Dustless sweeper factory. Many other small buildings are very close and but for the timely action of the brigade a bad fire might have developed.

GETS LIFE SENTENCE.

Dr. McMillan Sentenced For Murder—Judge Advises Against Parole.

LOS ANGELES, Feb. 28.—(Canadian Press.)—Dr. Charles McMillan, convicted slayer of Mrs. Amelia Appleby, wealthy widow, whose business interests he managed, to-day was sentenced to life imprisonment at Folsom penitentiary with the court's recommendation that he be ineligible to parole.

Robins Reported Throughout City

Is this The Examiner robin? Early Monday morning Andrew Crebar of 91 Hunter Street East saw a robin perched high in the limb of a tree on Mark Street. The bird appeared to have winntered well and his joyful notes drew the attention of many passers-by.

Several other robins were reported as being heard singing in the north end on Sunday morning apparently not daunted by the 14 below zero weather.

TELLERS' SHORTAGE MAY REACH $100,000

Auditors Not Yet Prepared To State Exact Amounts Taken.

TORONTO, Feb. 28 (Canadian Press).—Officers checking up the defalcations of Norman Bray, bank teller, and George Laughlin, trust company teller, charged with theft respectively of $25,000 and $31,000, indicated today that the combined shortages of the two may be much higher than that figure. The accounts are so complicated, however, that the exact amounts stolen cannot be ascertained even yet, and there is said to be a possibility that the defalcations will amount to $100,000 in the end. Laughlin had declared he lost the money he stole through stock market speculations, while Bray blamed the race tracks.

MANY AVIATORS LOOK FOR PLANE

Three Naval Aviators Have Been Missing Since Yesterday.

WASHINGTON, Feb. 28. Canadian Press. — Twenty three airplanes and two army blimps were ordered out to-day to search the lower Chesapeake Bay area, for three aviators of the Carrier Lexington, who have been missing since they took off from the Norfolk air station for Annapolis yesterday.

The fliers, Commander Ellison, the navy's first air pilot, Lieut.-Commander Smith, and Lieut.-Commander Raniehousen mysteriously disappeared after they left the Norfolk station on a flight intended to bring Ellison to the bedside of his twelve-year old daughter, who is ill.

YELLOW RIVER FLOODS TOWNS

Hundreds Reported Drowned and Thousands Homeless in China.

80 VILLAGES INUNDATED.

PEKING, Feb. 28. — (Canadian Press.)—"China's sorrow," the Yellow river, is on the rampage again according to reports reaching the Chinese International Famine Relief Commission to-day. Eighty villages were inundated and twenty thousand persons are homeless. Despatches to Chinese newspapers said hundreds of persons were drowned but added no details.

TWO CONFESS TAKING PART TRAIN HOLD-UP

Several Held As Suspects in $133,000 Chicago Pay-roll Robbery.

PART OF LOOT RECOVERED.

Police Had Known of Robber's Plans Prior To Hold-up.

CHICAGO, Ill., Feb. 28 (CP). — Two dozen men, two of them confessed participants, and six women last night were in Federal cstody as suspects in the $133,000 Grand Trunk mail train robbery last Saturday, and $17,125 of the loot had been recovered.

It developed yesterday that the police were in possession of the robbers' complete plan for three days prior to commission of the holdup and that a squad of riflemen wanted to shoot to kill immediately upon the descent on the train. A mixup of instructions, however, sent the policemen to the Evergreen Park station, five city blocks from the lonely St. Maria station, where the train was halted.

An elaborate system of telephone wire tapping, installed with a special switchboard in a downtown office a year ago by W. E. O'Connor, chief of detectives, revealed the entire plot to the police.

It enabled them also to raid the home of Charles ("Limpy") Cleaver, whom they identified as the leader and "brains" of the robber band, just after he had, in desperation, telephoned to other members of the band instructions to rush away to Cuban vacations.

The police said their wire-tapping system permitted them to hear a woman friend of Limpy upbraid him because he had not given her enough of the loot for the purchase of a fur coat and threaten to "squeal."

Suspects Released.

Yesterday also brought the release of five men and two women arrested Saturday when the catch netted fourteen men and six women, and the arrest of thirteen more men who were turned over to the Federal authorities.

Named with Cleaver as a leader of the robber band was William Donovan, also said to have confessed.

The arrests brought the partial solution of several other robberies, Joseph Fekete, president of the Fekete Mortgage Company, picked Cleaver and two others as the men who rifled forty safety deposit boxes and escaped with $20,000 cash from the bank.

Donovan, confessed author of the robbery plan, told in his confession how the robbery was planned in minute detail, using a cardboard train and a cardboard station to represent that at St. Maria's. Only the retreat had not been rehearsed. At that the robbery was done so quickly that the policemen in the ambuscade at the wrong station arrived at St. Maria's a full minute after the robbers' automobile had roared away, although they raced towards it immediately upon hearing the crash of the explosive as it wrecked the end of the mail car.

After long questioning of the prisoners turned over to him, K. P. Aldrich, chief of the postal inspectors in the Chicago district, stated that none had confessed to him.

Wants Dry Agency To Kill Off Enemies

WASHINGTON, Feb. 28. Canadian Press. — A man in Chicago has applied to the Prohibition Bureau for a job as a prohibition agent saying: "I have two or three men I would like to kill, and I would like to do it under government license."

MILLBROOK PUPILS DISPLAY ORATORY

Jean Bothwell and Bertha Lang Win First Place In Two Classes

MILLBROOK, Feb. 28.—The annual oratorical contest, in connection with the Continuation School, was held in the Assembly Room on Thursday evening, and as usual the event proved one of both interest and instruction.

Eddie Nattress, president of the M.C.S. literary society, acted as chairman, while H. R. Armstrong, representing the school board, announced the conditions governing the contest, and acted as timekeeper.

The uniform which the girls of the school have evidently adopted as particularly their own for public appearances, white middies with navy collars and cuffs, and dark skirts, gave them a most attractive appearance when the pupils lined up for the opening chorus, "Millbrook High School."

The chairman explained that the contest, which is internatoinal in its scope, is sponsored by the leading newspapers of the Dominion, in conjunction with a number of educational organizations; Ontario has been divided into districts, the winner in each school going to a larger centre, and the district winners to Toronto. The one topping the list in the final contest will be given a free trip to Europe, and the finish in connection with the entire competition takes place at Washington.

Last year the mistake was made of setting no time limit to the speeches and the result was, with seventeen contestants, that it was midnight before the event concluded. This year the juniors were allowed eight minutes but must speak five; the seniors might have ten minutes, but must speak seven.

Appropriately following the Confederation anniversary speeches of one year ago, the subject officially set for 1928 is "Canada's Future" though on Thursday evening this topic was not made compulsory.

Only eight of the pupils, five juniors and three seniors, undertook the oratorical contest this year, and while a decided nervousness is almost invariably a factor that intrudes itself when attempting a public address, it was evident that there had been a careful preparation of material in every case, and the speeches were marked by earnest-

(Continued on page 9).

Body of Brooks Is Still Missing

SEBASTIAN, Fla., Feb. 28 (Canadian Press).—A turbulent sea last night apparently still clutched the body of Harry Brooks, who dived to his death off Melbourne, Fla., Saturday, while trying to make aviation history in a "flivver" plane.

Spurred to greater effort by discovery of the wreckage of his tiny craft where it had been tossed ashore by the waves, pilots of seaplane and motorboats and motorcycle police redoubled their search for the body of the daring Ford chief pilot. The battered fuselage gave little evidence as to whether the young flier had managed to free himself before he struck the water, but the safety strap was unbuckled. Ford officials said the strap was buckled when Brooks took off from Titusville, Fla., Saturday, bound for Miami, after his unsuccessful effort to make a non-stop flight from Detroit to Miami last week.

Accident to Prince Henry Revises Anxiety About Brother

MELTON MOWBRAY, England, February 28 (Associated Press). — Although Prince Henry, third son of the King, sustained only bad bruises in a fall while hunting with the Quorn Hounds yesterday, the accident revived the anxiety which has been periodically kindled for the safety of the King's sons, especially in the Prince of Wales as heir to the throne.

Prince Henry's horse, Near Hobby, fell when he put it to a hedge fence, and kicked the Prince in the left leg before he could disentangle himself. The Prince made light of the incident, and wanted to resume his ride, but he yielded to insistence and submitted to examination and treatment of his injuries. He then returned to Craven Lodge Club, where he spent the night.

The Prince of Wales visited his younger brother and assured himself that he was not seriously injured. He then hastened to join the chase on which he said he was "awfully keen." The Prince of Wales was not with the hunt at the time of the accident to his brother.

Henry is said in some quarters to be the best horseman of the Royal Family. He has experienced a number of falls. Edward, however, seems to surpass Henry in his zeal for hunting, and it is generally agreed that he has suffered more rough tumbles than any of his brothers.

This season has been marked by a number of accidents and at least two fatalities, but the Prince of Wales has not permitted these to interfere with his riding. Despite the popular concern for his safety, he has evidently determined, as he did during the war, to defeat any attempt to coddle him, or, as he terms it, to wrap him in cotton wool.

MILLBROOK WOMEN MEET FOR PRAYER

Many Take Part In Meeting Held in Grace Church

MILLBROOK, Feb. 28.—The World Day of Prayer was fittingly observed on Friday, when a joint gathering, representative of the Missionary Auxiliaries of the three local churches, met in Grace Church. Mrs. R. J. Doak, president of the Presbyterian W.M.S., occupying the chair, outlined in a three-minute talk the object of the Day of Prayer and the challenge to prayer because of the present world conditions.

Those taking part in the program were: Scripture reading, Mrs. J. R. Eakins; prayers for Canada, Mrs. P. C. Howard, Mrs. F. A. Kidd, Mrs. J. H. George, Mrs. F. H. Howard and Miss Estelle Hetherington; prayers for foreign lands, China, Mrs. John Riddell; Japan, Mrs. C. McNeil; India, Mrs. L. H. Rea; and Africa, Mrs. H. K. Grassett; for "The Moslem World and all other fields", Miss Kennedy and Mrs. Thomas Ingram.

Mrs. Allen gave a brief talk on the purpose of the Jerusalem International Missionary Conference.

Miss Phyllis Kidd presided at the piano throughout the service.

This service is held in rotation in the three local churches, it being the turn of Saint Thomas' Church in 1929.

SCHOOL PUPILS GIVE CONCERT

Debaters Decide Horses Are Of More Value Than Cars

MOUNT PLEASANT, Feb. 28.—In the debate given at the social gathering at the school house, "Resolved that the horse is of greater use than the car", the affirmative won, proving that horses are still considered to be some use. This debate was led by Dorothy Morden and George Wilson for the affirmative while Juan Shield and Grace Best took the negative.

The following program was in charge of the teacher, Miss Sanderson, while Dorothy Morden acted as chairman: Chairman's address; recitation, Stanley Downes; riddles, Albert Wybrow; recitation, "Betty Blue", Helen Perritt; solo, "Able My Boy", Albert Wybrow; riddles, Grace Best; recitation, Norma Fee; mouth organ solo, Tom Best; reading, "A Sweetheart Mother", Emma Fee; riddles, Phoebe Langon; mouth organ duet, Tom Best and George Wilson; solo, Cora Visee; riddles, Emma Fee; solo, mouth organ, Albert Wybrow; musical duet, Mrs. George Wilson and Dorothy Paragreen; distribution of Valentine mail by the posties, Albert Wybrow and Juan Shield.

Cookies, candies and nuts were served during the social hour.

Personals.

Miss Verna Gardiner took part in the studio recital given at the home of her teacher, Miss Eva Race in Omemee, recently.

Mr. Herman McLean of Toronto is spending a few days with his mother, Mrs. Gertrude McLean in the village.

Mr. C. Elliott of Cavanville called in the village on Saturday.

Mr. Donald Hayes accompanied his friend, Mr. Elliott, to his home in Uxbridge, where he will spent a short holiday.

Miss May Jamieson of Toronto is visiting her parents, Mr. and Mrs. George Jamieson.

Mr. and Mrs. Frank Gardiner were visitors in Omemee on Saturday.

Messrs. Tinney and Lang shipped hogs from Cavan Station on Monday, the price was $8.50 a hundred.

FAREWELL PARTY

Mr. and Mrs. L. Cuthbertson Leave Havelock For Sulphide

HAVELOCK, Feb. 28.—Mrs. S. Barlow entertained at progressive five hundred on Friday evening in honor of Mr. and Mrs. L. Cuthbertson, who are moving to Sulphide in the near future. Three tables were played; the prizes going to Mrs. A. Anderson and Mr. Cuthbertson with consolation awards to Mrs. Cuthbertson and Dr. A. S. Tompson.

"Proper Food and Exercise"
By ARTHUR A. McGOVERN
Former Physical Director, Cornell Medical College

Overeating Often Causes Slimness

PERSONS who are thin or underweight may trace their troubles to a number of possible causes. But one case will serve to illustrate a quite common cause of the underweight evil.

The case was that of a business

man nearly six feet tall who had never weighed more than 130 pounds. He was organically sound and in fair health, but tired easily and did not sleep well.

I found that he was taking approximately 6,000 calories of food a day. His diet was gradually reduced to 1,500 calories a day. He started to gain and his diet was increased to 3,000 calories daily. He had been overloading his digestive tract to the extent that he was getting just enough food to live on. His diet lightened, in six months he showed an increase of 30 pounds and a generally improved physical condition.

Overloading the digestive organs is a frequent cause of underweight. From my personal observation, the average person eats three or four times the amount of food that is actually required.

Diet to Gain Weight

BREAKFAST: Stewed fruit, unsweetened; dark cereal; cocoa, chocolate, milk or coffee substitute with a little sweetened condensed milk; dark bread toasted with plenty of butter. Between breakfast and lunch, one glass of water and one glass of milk. LUNCH: A thick cream soup; vegetable luncheon; dark bread; glass of milk; gelatin with whipped cream. Between lunch and dinner, two glasses of water and one glass of milk. DINNER: For dinner, broiled lean meat, chicken or fish; a green vegetable; baked potato with plenty of butter; gelatin salad; dark bread; cocoa or weak tea; for dessert stewed fruit or tapioca pudding. Between dinner and bedtime, one or two glasses of water.

Renew Your Subscription

DOURO GIRL WINS IN ESSAY CONTEST

Anna McMurray Wins Another Contest; Fourth In Two Years

DOURO, Reb. 28.—"Canada Sixty Years Ago and Now", was the subject in which Miss Anna McMurray won first place in a contest conducted by the Confederation Life Assurance Co. This is the fourth time in two years that Miss McMurray has won prize money in essay contests, making a record for a fourteen-year old girl. She will be remembered as the winner of the grand prize in the essay contest staged by the Peterborough Chamber of Commerce competition two years ago. During the past summer she competed in a contest sponsored by the Women's Liberal Club of Toronto, which was open to all high and public school pupils in Ontario, and in this she won third place. In the other Toronto competition staged by the Women's Music Club, she won fourth place in a contest open to all public school pupils in Ontario.

Miss McMurray has never attended high school, but succeeded in obtaining her High School Entrance with honors at the age of twelve years, when she also won a Limerick contest given by The Examiner. Miss McMurray is a talented musical student and will undoubtedly have a brilliant future.

FATHER AND SON BANQUET IS HELD

Hastings United Church Gathering Addressed By Rev. J. E. Todd

HASTINGS, Feb. 28.—The fathers and sons of the United Church held their annual banquet recently, when ninety-five partook of the repast.

Dr. J. H. Hess was chairman, while Rev. J. E. Todd, pastor of George Street United Church, Peterborough, was the main speaker. He said it gave him a thrill to be able to address such a group in the church and for the grand purpose which it was held. "Wholesome, red-blooded living go hand in hand with religion," he quoted, "and our religion goes as does our life and cannot be shut up in one compartment. This sort of banquet bridges the gulf between youth and age and tears down the barriers which exist between youth and age, or sons and fathers. The barriers which exist between youth and age, or sons and fathers. The boys were instructed to always respect and honor age. Selfishness is one of the greatest faults found in men and boys", said Mr. Todd, citing as an illustration the recent war, which was for lust of power and fame. "Woe unto the man who becomes rich and famous through the weakness of his brother and fellowman, but blessed are the men of today who are seeking to enrich life, so that when they have passed to the Great Beyond we can say they are the builders of a true, honest, and righteous country". He said it is a great thing to have a saving sense of humor, and not a shallow, superficial shadow of life, not to take one's life too seriously, so that the

(Turn to Page 9, Please)

MADOC INSTITUTE CLASS CONCLUDES

Hats Made and Trimmed Under the Direction of Miss Le Grand

MADOC, Feb. 28.—The Demonstration Lecture Course under the auspices of the Women's Institute of Madoc closed on Friday after one of the most interesting and popular classes ever held here.

The classes were held in the community hall over the new fire hall through the courtesy of the Reeve and Council to whom the hearty thanks of the members of the class and of the Women's Institute are tendered. The hall is bright, clean, commodious, well-heated, and very convenient, and all enjoyed the privilege of meeting there.

The class membership was 26, with an aggregate attendance of 201, giving an average attendance of 20 for the ten classes.

Miss Le Grand, of Toronto, was in charge, and her unfailing cheerfulness, her patience, and her ready skill did much to ensure a steady attendance and good work. Twenty-five hats were made, which would have made a brave show in any milliner's window. Twenty-eight last year's felt hats were re-blocked and re-trimmed, and innumerable suggestions given for future use. The Institute is the gainer by renewed enthusiasm, and by the addition of nine new members, and all are already looking forward to the course in dressmaking and sewing which has been applied for.

Thursday afternoon was parade day and each member came prepared to wear her new hat in parade, when these hats were inspected, criticized, and judged by Miss Le Grand, the good points noted and suggestions made.

The class took advantage of this occasion to present an address to Miss Le Grand, accompanied by the gift of a beautiful mirror of French ivory. The address was read by Mrs. E. West, vice-president, and the presentation made by Mrs. Nickle on behalf of the class, whose signatures were all recorded. Miss Le Grand replied in a few well chosen words expressing the pleasure she had experienced in conducting the class, and regret that the time to leave had come, and also expressing the hope that she might have the opportunity of conducting another class in Madoc at some future date.

FARM STOCK SALE

W. Dainard, Cavan, Sells Entire Farm Stock and Implements

CAVAN, Feb. 28.—On Thursday afternoon, February 23, W. Dainard, of the eleventh concession of Cavan, disposed of his entire stock and farm implements. Everything sold well, with J. Wilson of Port Hope as auctioneer. Mr. Dainard is moving to Oshawa.

GRANDMA SHOWED HOW TO STOP CHILD'S COUGH

Doctors at Hospital Praise Way She Broke Up Cold—Is Ideal Method For Home Use

No longer is it necessary to stand by helplessly when children suffer the hardships and danger of coughing spells. For numbers of Peterborough mothers have learned to give children both quick and lasting relief with a pleasant and dependable remedy now endorsed for home use by the hospital.

Mrs. Edith Cummings, for example, became frightened when her seven year old granddaughter, Betty, coughed so hard Sunday night it seemed she would strangle. Her little bronchial tubes were rapidly filling up with congestion and pneumonia was feared.

As soon as daylight came she called her family doctor who phoned the druggist to send up a bottle of Ayer's Cherry Pectoral—a mixture of ingredients which hospitals have found to be the most dependable. Little Betty liked the taste and just a pleasant swallow or two relieved the hard coughing spells. She continued taking it as the doctor ordered and in a day or so was out frolicking—as well as ever.

Note: Other cases reported daily—all certified by the physician who treated each case.

Doctors find that this hospital medicine does far more than stop coughing instantly. It goes straight to the seat of a stubborn head cold or chest cold. Absorbed through and through the whole system, it quickly checks phlegm, heals irritation and drives out the cold from the nose passages, throat and bronchial tubes.

Even sick children love the flavor—and mothers who have once tried Cherry Pectoral have been delighted to find that it keeps the whole family free from colds and coughs all winter. If used according to the hospital directions in each carton.

AYER'S Cherry Pectoral for COLDS and COUGHS

Sir Austin Chamberlain Says Film "Dawn" Outrage On Nurse's Memory

LONDON, February 28 (Associated Press). — Sir Austen Chamberlain, Foreign Secretary, who has been severely criticized in some quarters for his action in connection with the film "Dawn," depicting the life and execution by the Germans in Belgium of the English nurse, Edith Cavell, declared himself in the House of Commons yesterday as quite unrepentant, and ready to take the same course again. Sir Austen made a full disclosure of the motive which animated him in his efforts to prevent the exhibition of the film.

The Foreign Secretary frankly declared that as an English gentleman, meaning not in his official capacity, he considered the film an outrage on humanity. Repeating details of the particular scene of the execution as it had been described to him—one soldier refusing to point his rifle, and being himself shot down, the other members of the firing squad levelling their rifles at her head, the nurse falling in a faint and being despatched by a German officer—he deemed it to be wholly improper. He felt it was an outrage on a noble woman's memory to turn to purposes of commercial profit so heroic a story.

Replying to a hot fire of questions intended to reproach him for judging without seeing the film, he scornfully declared he had no intention of seeing it.

The Foreign Secretary further remarked that the account given to him of the firm version of Miss Cavell's death "appeared to be inherently incredible, and certainly on my information it is incorrect."

Teeth are whiter STILL . .
they are only as Healthy as the Gums

YOU may be in danger of the disease of neglect (Pyorrhea) even though your mirror reveals teeth of flashing whiteness.

Dread Pyorrhea, ignoring the teeth and attacking the gums, swoops down on the unwary. And as a penalty for neglect, 4 out of 5 after forty, and thousands younger, surrender precious health to this foe.

Take this precaution: See your dentist twice each year. And morning and night, every day, use Forhan's. It keeps teeth clean, and restores them to their natural whiteness without the use of harsh abrasives. Also it helps keep gums firm and healthy—the best protection against the attack of dread Pyorrhea.

Forhan's for the Gums is designed for the job. Get into the good habit of using this dentifrice morning and night. And massage your gums daily with Forhan's, following directions in booklet that comes with tube. In tubes, 35c and 60c.

Formula of R. J. Forhan, D.D.S.
Forhan's Limited, Montreal

Forhan's *for the gums*
MORE THAN A TOOTHPASTE...IT CHECKS PYORRHEA

JOLLY JINGLES By Graham Hunter

A Half Century of Service
1878 1928

Cuticura
Soap *and* Ointment
Announce their Golden Anniversary

FOR 50 years the name Cuticura has stood for all that is best in Toilet Preparations for cleansing, purifying and beautifying the Skin, Scalp and Hair.

First manufactured and distributed in the United States, they are now known and used throughout the world, ever-growing demand necessitating the establishment of additional laboratories for their manufacture in Canada, England and Australia.

Originated in 1878, the Cuticura Preparations have been able, through their wonderfully effective super-creamy emollient qualities, to meet the constantly changing demands of successive generations, and are today held in highest esteem for all the needs of the daintiest of modern toilets.

The Cuticura Preparations consist of:

Cuticura Soap — Cuticura Ointment
Cuticura Talcum — Cuticura Shaving Stick

Each is a highly developed product, with the Medicinal, soothing and healing properties of Cuticura so delicately and delightfully blended that they are unique in Toilet Requisites.

POTTER DRUG AND CHEMICAL CORPORATION
Sole Proprietors of the Cuticura Preparations
Main Offices and Laboratories
MALDEN, MASS., U. S. A.

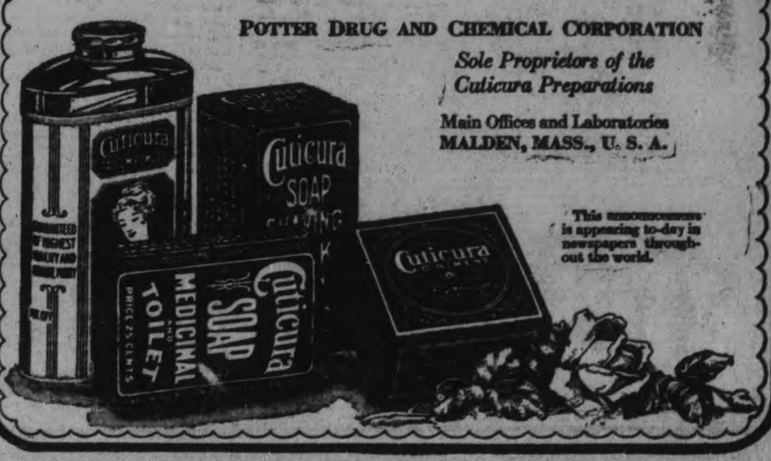

This announcement is appearing to-day in newspapers throughout the world.

FEBRUARY 28, 1915.

Sunday.

FEBRUARY 28, 1916.

93rd Battalion Orders by Lt.-Col. T. J. Johnston; Orderly Officer today, Lt. A. R. Stevenson.

Letter from Pte. W. Saxby tells of life with the 21st Battalion.

Lt. Wilfred Stratton appointed to C.A.S.C. training depot at Shorncliffe.

Draft horses leave.

W. H. Field, Henry Frederick and W. Willard have joined the 59th.

FEBRUARY 28, 1917.

Major A. W. McPherson mentioned in despatches for valuable service.

Sgt. S. R. Hale seeks recruits here for Motor Cycle Corps.

247th Battalion Orders by Lt.-Col. C. H. Ackerman; Orderly Officer today, J. F. Strickland.

FEBRUARY 28, 1918.

Letter from Claire Stuart tells of life while taking a course.

Major G. Garnet Greer, M.C., appointed Deputy Assistant Director of Medical Services for 4th Division.

SEARCHERS COMB BEACH FOR BODY

Seat Cushions and Thermos Bottle From Brooks' Plane Found.

SEBASTIAN, Fla, Feb. 28. Canadian Press. — Searching parties today thrust their paths through the matted palmetto and saw grass which thrives on a desolate stretch of the coast in quest of the body of Harry Brooks who plunged with his little one seater monoplane into the ocean late on Saturday. Seat cushions and a Thermos bottle, washed up on the beach last night, near where the plane was found, were definitely identified as having belonged to the missing pilot.

HE SEES WINGS.

(By Jeanette.)

He was a little boy, not more than seven years of age. He was watching along with his brother and another small lad, the picture of "Wings" at the Saturday afternoon matinee at the Opera House. Half of the time he was on his feet, that is, in the air scenes. The sentimental episodes left him cold. He sat quietly through them, evincing little interest. "There's the girl," was his only comment when the lady appeared. And he clung steadfastly to the belief that David and Jack were brothers. That's why they were such pals, in his opinion.

He knew instantly what would come later on. "Watch the girl," he said. "She's going to climb under the car." She did. "Now they'll hit the car." They did, with one of their bombs.

The Germans were "bad guys" and the two heroes of the picture were "good guys." They were also Canadians, instead of Americans, as the producers intended. "Watch the Canadians win," he said, every time that the camera depicted a triumphant advance.

"There's one of the good guys in the wee, white car," he announced, triumphantly. "He's going to get the bad guy's balloon. Watch him get it—oh, lady, lady!" (as the flames consumed the big gas bag). He read the sub-titles rapidly. "Weeks pass." His brother: "What passed?" Little boy (impatiently): "Any weeks." They all subside, to brighten up again when the planes "strafe" the German trenches.

"Oh, boy, look at 'em run! Look at the good guys smash the bad guys. Hurray!" (as the tanks rumble over an energetic machine gun nest). "They're all Canadians in that tank. It goes that way because they're all drunk inside. Look at the rest of the Canadians coming along behind the tank so they won't get killed."

Later: "Gee, he killed his brother. Look at him yellin' at the good guy and he can't hear. Gosh, he killed him. Look at the lady cryin'. That's their mother. She liked the dead one best." They quiet down. The killing is all finished and the "good guy" is dead. As far as they are concerned, the picture is over.

Voice of the People

Letters to be printed in the Voice of the People column must be received at The Examiner Office on the day before it is desired to have them published.

TRUTH.

"For it is appointed unto men once to die, after this the judgment," Heb. 9, 27. Acts 17, 31: "Because he hath appointed a day in the which he will judge the world in righteousness by that man whom he hath ordained giving assurance unto all men that he hath raised Him from the dead." 1st Peter 4, 5: "Who shall give account to him that is ready to judge the quick and the dead." 2nd Timothy 4, 1: "I charge thee therefore before God and the Lord Jesus Christ who shall judge the quick and dead at his appearing and his kingdom." Now we read, 1st Cor. 15, 38: "God giveth it a body as it pleaseth him. Bodies terrestrial and bodies celestial. The glory of the celestial is one and the glory of the terrestrial is another. Verse 44: There is a natural body and there is a spiritual body. The Scriptures clearly prove there is a natural body corruptable, to be raised incorruptable. Verse 42: And a natural body to be raised a spiritual body, showing very clearly two kinds of resurrection, and the Scriptures say: Blessed is he that hath part in the first resurrection, and the Scriptures say again: All that are in their graves shall hear his voice and come forth. Jesus went into the grave but we have no Scripture that tells of two apartments, death and God raised Him from the dead. Being the first fruits of the spiritual of them that slept (in sheol) grave or hell but not in Gehenna.

Now if we read the Scriptures correctly it says Christ died for the ungodly, i.e., all are included for all have sinned. We would understand from Scripture, that the death of our Lord was to redeem mankind. He paid a ransom for all to restore all that was lost, all the seed of Adam, that in the resurrection he will be the everlasting Father, or life giver of all that were lost, not changing the human nature but simply from corruptable to incorruptable, 1st Cor. 15, 54, which will be everlasting, if obedient under the new covenant, sealed with his precious blood, and whosoever will not hear that prophet shall be cut off from among the people, Acts 3, 23, which covenant he has promised to put in their minds and write it in their hearts, and all shall know Him from the least to the greatest, but the wilfully wicked will God destroy, i.e., during the judgment day when the saints shall reign with Christ a thousand years, judging the world in righteousness; for God willeth not the death of one sinner, John 3, 16, for God so loved the world that he gave his only begotten son, that whosoever believeth in him should not perish but have everlasting life, in Paradise that Adam lost where the lion and the lamb shall feed together and the cow and the bear and the child shall play on the hole of the asp and put his hand on the cokatrice den they shall not hurt nor destroy in all my holy kingdom. Paradise being restored, earth is God's footstool made glorious.

JOHN BOORMAN.

DETECTIVE KILLED.

Chicago Police Officer Shot By Hold-up Men He Resisted.

CHICAGO, Feb. 28 (Canadian Press).—Two hold-up men slew Walter Lilly, a member of the detective bureau squad, when he resisted their efforts to rob him shortly after midnight today. The men escaped.

An airplane is used by a doctor in far West Queensland where a large area of the interior is without other means of communication

FUNERAL SERVICE CONVENTION HERE

Ontario Association Will Meet in City For First Time.

The annual convention of the Ontario Funeral Service Association will be held in Peterborough, August 7, 8 and 9, with an attendance of between 250 and 300 members. This is the first time the association has turned east of Toronto, and in extending the invitation to come to Peterborough, J. Comstock felt confident that this city afforded all the necessary accommodation. The choice lay between Peterborough and Ottawa, but Mr. Comstock's persuasiveness prevailed.

Although the convention is scheduled for only three days, allied activities of the association will likely continue for a full week, probably from the 4th to the 10th of August. The sessions will be held in the Canadian Legion Hall, according to the contemplated arrangements, and the armouries will be secured for display purposes. The local committee is composed of Messrs. John Comstock, W. T. Belleghem, Gerald McFadden, and Thomas Lane. Since the association decided several years ago not to confine their conventions to Toronto, the members have held their meetings in London and Hamilton. This year many of them will visit Peterborough for the first time.

DRUGS EXCITE THE KIDNEYS, DRINK WATER

Take Salts at First Sign of Bladder Irritation or Backache.

The American men and women must guard constantly against kidney trouble because we often eat too much rich food. Our blood is filled with acids which the kidneys strive to filter out; they weaken from overwork, become sluggish, the eliminative tissues clog and the result is kidney trouble, bladder weakness and a general decline in health.

When your kidneys feel like lumps of lead; your back hurts or the urine is cloudy, full of sediment, or you are obliged to seek relief two or three times during the night; if you suffer with sick headache, or dizzy, nervous spells, acid stomach, or if you have rheumatism when the weather is bad, begin drinking lots of good soft water and get from your pharmacist about four ounces of Jad Salts. Take a tablespoonful in a glass of water before breakfast for a few days and your kidneys may then act fine.

This famous salts is made from the acid of grapes and lemon juice, combined with lithia, and has been used for years to help flush and stimulate clogged kidneys, to neutralize the acids in the system so they no longer are a source of irritation, thus often relieving bladder disorders.

Jad Salts is inexpensive; cannot injure, makes a delightful effervescent lithia-water drink and belongs in every home, because nobody can make a mistake by having a good kidney flushing any time.

FIVE PERSONS BURNED.

Mother and Four Children Lose Lives in Quebec Village.

QUEBEC, Feb. 28 (Canadian Press).—A mother and four of her children were burned to death and another child is now lying in hospital in a critical condition, as a result of a fire which destroyed the home of Mrs. Raoul Garneau, 35, at Grospin, a small village near here today. Six other children were saved. The ages of the four children burned were given as one, two, three, and four. The mother perished only after making a heroic effort to save the younger ones, and all perished together.

Blanche, 15, managed to escape from the burning building and succeeded in rescuing five little sisters and brothers. Marguerite, 12, was severely burned, and rushed to the hospital. The father, Raoul Garneau is away at Rouyn. The origin of the fire was unknown.

"200 Years of Excellence 1728 - 1928"

WHEN the grave young scientist, Dr. Joseph Fry, was introducing his famous beverage in 1728, he found his best advocates were the quality, flavour and absolute purity of his Cocoa. Such, indeed, remain its best arguments today.

Fry's

Purity Always First

For 200 years no demand, however great, has ever been allowed to cheapen or to hasten in the least degree the processes by which this famous Cocoa is made. It means something to know that 200 years of experience and adherence to century-old ideals of purity and care, are represented in that tin of FRY'S which you will buy today.

Transportation in 1728 and in 1928

S. FRY & SONS (Canada) Limited Montreal

231

Fry's Cocoa

Established 1728

The Oldest Cocoa and Chocolate House in the World

Children's Colds

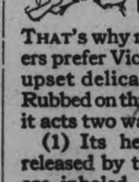

Best Treated Externally

THAT's why modern mothers prefer Vicks—it cannot upset delicate stomachs. Rubbed on throat and chest, it acts two ways at once:

(1) Its healing vapors, released by the body heat, are inhaled direct to the air passages;

(2) It "draws out" the soreness like an old-fashioned poultice.

acts 2 ways at once

VICKS VAPORUB

OVER 17 MILLION JARS USED YEARLY

IT PAYS TO ADVERTISE

Mason Says--

THE CAR HE IS GOING TO GIVE AWAY IS A

WHIPPET

IT'S THE TALK OF THE TOWN

THE FREE CAR

AND THE JUBILEE BEING CELEBRATED AT MASON'S SEVEN STORES

Now, let's hope you are going to be the fortunate ones to receive the car, then

You need not Ride that Horse again

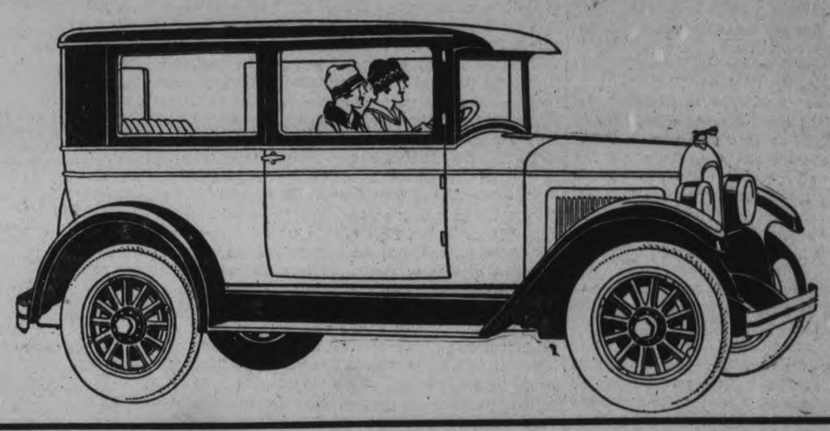

Yes! It's a Whippet Coach

Our choice, difficult though it was, finally centered on the beautiful, easy riding, fleet Whippet Coach. It's wonderful economy of gas, mileage record, speed, easy riding, low repair record and beauty of model, gave it a slight edge on the other cars reported on by our three investigators, and we made our decision accordingly. The price was not a factor in making this decision, as all agents for automobiles of this type were requested to send in their tenders to Mr. E. J. H. Vanstone, Manager of Bank of Toronto, and said tenders to be handed over to E. F. Mason, only after the Bank Manager had seen the car named in The Examiner.

Now, it's up to our customers to work out really practical answers to our questionnaire, and give us some workable suggestions that will show us ways of making our places of business more acceptable to the public, an object that has always been our chief aim.

PICNIC HAMS
Swift's "Circle S"
Specially Selected, with Shank Bone Trimmed off
22c

ST. LAWRENCE GRANULATED SUGAR
Medium Grain
$6.20
Delivery Extra.

EWING'S DURHAM MUSTARD
Genuine
½ Pound Tin 22c

PEA FLOUR
The Cream of Peas
Try this recipe: Two tablespoonfuls Pea Flour, dissolved in half cup cold stock; add to one quart boiling stock; season; boil one minute.
2 LBS. PEA FLOUR 25c

CANNED TOMATOES
High Quality. 2½ Size
2 TINS 21c

MACARONI, CUT OR LONG
3 POUNDS 25c

GRANULATED SUGAR
10 POUNDS 60c

BAKER'S COCOA
1/5 Pound Tins
2 for 25c Regular
3 FOR 26c SPECIAL

BUCKWHEAT FLOUR
For Pancakes
6c LB.

QUART BOTTLES CATSUP
Canada Brand
17c

ST. CHARLES MILK EVAPORATED
A handy and convenient article to have on hand at all times. Small tins.
3 Tins 25c Regular
4 TINS 26c SPECIAL

PASTRY FLOUR—SNOWFLAKE
Best for pastry or cakes
24 LB. BAG 90c

LANTERN GLASSES
Long or Short
10c

SEPTEMBER CHEESE
Select Quality, Matured and Mild
28c

CEYLON TEA
Extra Quality
60c LB.

FRENCH'S MUSTARD
Cream Salad Brand. 9 oz. Jar
2 FOR 25c

BREAKFAST BACON
Mild Cure, Sliced
23c LB.

CREAMERY BUTTER
The Very Finest Grade
39c

DAINTY LUNCH SANDWICH SPREAD
Containing Olives, Nuts, Sweet Peppers, Salad Dressing, etc.
4½ oz. Bottle
14c

GARTON'S CUSTARD
Put up in England. Each carton contains 8 packages, sufficient to make one pint each
15c

JELLY POWDER
McLaren's Invincible
5 PACKETS 25c

AYLMER PORK AND BEANS
Large No. 3 Tins
15c

SPECIAL
NORWEGIAN SARDINES
In Pure Olive. Saga Brand
2 TINS 23c

LAVOLINE
Makes It Clean
11c

SPECIAL
MARASCHINO CHERRIES
Pony Bottle
2 FOR 25c

E.F.MASON'S GROCETERIAS

429 GEORGE STREET, COR. GEORGE & ANTRIM
CORNER SMITH AND REID
CORNER RUBIDGE AND SHERBROOKE
95 HUNTER STREET EAST
CORNER CHARLOTTE AND DOWNIE
OLD MARKET ARCADE

The Examiner

PHONES—Editorial 1501. Business Office 1600. Private Branch Exchange to all Departments.

The Examiner is a member of the Audit Bureau of Circulation.

The Daily Examiner, published every lawful evening, by The Peterborough Examiner, Limited. Office, 219 George street. $6.00 per year, delivered in city; out-of-town subscribers, by mail, $4.50 a year.

The Weekly Examiner published every Thursday. Subscription price, $1.50 a year.

U. S. REPRESENTATIVES

Special U. S. Representatives—W. H. Stockwell, 629 People's Gas Building, Chicago, Ill.

New York—Chas. F. Miller, 225 Fifth Avenue.

Advertising Rates on application.

R. M. GLOVER, Managing Director.

TUESDAY, FEB. 28, 1928

JUVENILE CASES.

The annual report of Chief Constable Samuel Newhall does not indicate much need for the appointment of a juvenile magistrate in Peterborough.

Chief Newhall reports that altogether during 1927 only twenty-three juvenile cases were heard here, a total that is evidence that under present conditions the available court machinery is able to take care of these cases without trouble.

Juvenile courts with a magistrate specially appointed for such work are no doubt needed in large centres where there is necessarily a much larger amount of juvenile delinquency and where the other courts have all the business they can attend to, but in communities of this size there does not appear to be the slightest justification for advocating a special court for juvenile cases.

Such cases are, of course, heard in camera and the same effort is made by Magistrate Langley to put young offenders on the path that leads to good citizenship as would be made by a special Juvenile Court.

That only twenty-three juvenile cases were heard during the year is a showing that throws a very favorable light upon general conditions in this city.

MR. HENRY'S CAMPAIGN.

Hon. George S. Henry, Minister of Highways for Ontario, said something the other day about "getting after" the reckless drivers on Ontario's highways.

The statement would create a greater stir if Mr. Henry had not made other promises that were not followed by any striking display of activity along the line indicated.

There is room for improvement in spite of the safety first campaigns and other efforts to bring about safer driving conditions.

Last year 422 people in Ontario lost their lives in automobile accidents as compared with 298 in 1926.

The resaon why there were 124 more fatalities last year than in the previous twelve months should give Mr. Henry something over which to ponder and perhaps afford him a good starting point for the campaign against reckness and careless driving he has promised to carry out.

And if he is looking for any suggestions may we just point out that the system of licensing drivers gives him a real weapon if he wants to use it.

Cancel the license of all drivers found guilty of recklessness and a long step will have been taken toward the desired goal of safer highways.

WHY IS THIS?

Looking at the immigration question without political bias it must be admitted that there are few questions of more importance to this country and fewer still that present more difficulties.

The Government is deluged with advice but unfortunately the suggestions are so contradictory in nature that they add to rather than diminish the obstacles in the way of a successful solution.

"What Canada needs is more people", one section of the press declares. "Bring in only farmers and farm laborers", says another, "there is no work in the urban centres to absorb more industrial workers."

So wages the controversy and The Examiner has no desire to increase the difficulties of the Government in this respect.

At the same time one feature in connection with immigration is puzzling to us.

While British immigrants into this country last year were fewer than the number of foreign born newcomers the immigration into Australia continues to be practically all British and in the past six or seven years the Commonwealth has received considerably more Britishers than come to Canada.

And it must be remembered that these settlers remain in Australia while unfortunately many of the immigrants who come to us merely use Canada as a jumping off place into the United States, either legally through the quota system or by the underground route.

This is an aspect of the question that should give considerable concern to the Government.

No satisfactory answer has yet been given why Australia, much father away from the mother country, is able to attract and keep more Britishers than we can induce to come to Canada.

CLASS FEELING.

It is unfortunate that class feeling has been stirred up in the mining area on the eve of the investigation into the Hollinger disaster.

One Big Union officials who seek to convince the miners that their comrades were "murdered" are not following a course that will help their cause.

Public opinion demands a wide-open inquiry, of course, and nothing less than that will satisfy the people of Ontario, but such agitation as is reported from Timmins will be deprecated by most citizens.

What the inquiry will show remains to be seen, but at any rate it is fairly obvious that the possibility of such a tragedy does not not seem to have ever crossed the minds of anybody interested in the mining industry.

The officials, as well as the miners, apparently accepted the view that a fire could not possibly happen in a gold mine.

O.B.U. leaders who now seek to represent the company as "murderers" should ask themselves the question as to whether they themselves at any time have advocated changed conditions in the mines that would have made such a tragedy impossible or to impress upon the miners themselves the need of care.

They will probably admit, if they are truthful, that no thought of a fire of this nature occurred to them and that therefore they took no steps to see that the company provided better protection for its employees, something that they, as heads of the union, should have been interested in as vital to the interests of their members.

Again there is undoubtedly much truth in the view of the Monetary Times which, pointing out that in a mine like the Hollinger, with one hundred miles of underground workings, it was an easy matter for a lazy or careless man to stow away waste material in some obscure cranny rather than carry it to the shaft where it could be disposed, adds: "The readiness to take a chance which is characteristic of many people and the fact that the north country had been free of tragedies of this nature possibly led to carelessness on the part of some while others acted through ignorance. No doubt many of those who were employed at the Hollinger and other mines in that section have learned a lesson which they will never forget, but there will be others, especially newcomers, who must have it impressed on them that their own life may depend on the care they exercise in such matters. By pictures, lectures and constant education the mine worker can be brought to the point where he regards fire prevention as necessary to his own existence. Laws and regulation are necessary, but in big mines with so many drifts, crosscuts and stopes, many of them fallen into disuse and abandoned, these regulations must be backed up by the sentiment of those actually working there day after day if accumulations of inflammable waste are to be prevented. One forceful lesson has been taught at great cost. It is to be hoped that no other will be required. As President Noah Timmins said, "It was all so unnecessary."

THE EXPORT OF ELECTRICITY BILL.

When the bill of H. A. Stewart, the member for Leeds, to regulate the exportation of electric power received second reading in the House on Tuesday, the Minister of the Interior, the Hon. Charles Stewart, made it perfectly plain that the Government had no objection whatever to make to its provisions and that, in fact, it was of the opinion that the export of power should be prohibited. There is thus every prospect that Mr. Stewart's bill will pass the Railways Committee, to which it has been referred, and that ultimately it will be adopted by the House and be incorporated in the statutes of the country.

The purpose of Mr. Stewart's bill is not, however, wholly to prohibit the export of power. Hitherto, under the existing statute, it has been permissible for the Governor-in-Council to grant a license for the exportation of power after application to that effect has been made; that right, under the terms of Mr. Stewart's bill, will pass to Parliament and the consent of the House will be ed before any transfer of power from Canada to the United States or elsewhere is permitted. To provide for a provision of power in case of emergencies, the mover of the bill has indicated his readiness to insert a clause overcoming this difficulty, and there is the further provision that the bill shall not be interpreted as affecting in any way the rights exercised by the Provinces.

The Premiers of both Quebec and Ontario, the two Provinces most chiefly concerned in the development of hydro-electric power, have already indicated in no uncertain manner that they are opposed to any further exportation of electric power. It is a well-known fact that some of the energy developed at Cedar Rapids, in the Province of Quebec, now goes to Massena, N. Y., to assist in the operation of the aluminum works at that point, and that a block of power developed on the Canadian side of Niagara Falls is transmitted to the neighboring industrial centres of the United States. The legislation which is in prospect does not interfere with these established diversions of Canadian power, but it does lay down as a principle to be followed that no further exports of power shall be permitted without the approval of Parliament, rather than merely the approval of the Government which happens to be in office. It thus acts as a further safeguard upon the disposal of Canada's power resources and guarantees full examination of every application for the export of electrical energy which may be made.

The intimation of the Hon. Mr. Stewart, speaking for the Government, that the latter is opposed to any further exportation of power is of much importance in view of the fact that at the moment more than one proposal for the private development of hydro-electric power upon the St. Lawrence is before the country, and in view of the further proposal in some quarters that part of the cost of developing the international section of the same river should be met by marketing a portion of the power so developed in the adjoining States. It is clear that, whatever the attitude which it may assume towards these proposals, the Government will not tolerate any export of the power derived from such developments, and will insist upon all of that power being retained for the use of Canadian consumers. In this it follows the expressions of opinion which have been made by both Premier Taschereau and Premier Ferguson. The former, in particular, has been outspoken in declaring that all of the power hereafter developed within the Province of Quebec shall be kept for the use of the people of that Province or of other Canadian Provinces, and not be permitted to contribute to the expansion of industries situated in a foreign land. As a result of the adoption of such a policy by Mr. Taschereau, marked progress has been made in the matter of establishing industry in the neighborhood of newly-opened water-powers in Quebec, with corresponding benefit to the wage-earners and all other classes in the Province. Application of a similar policy to the power which, eventually if not immediately, will be developed on the St. Lawrence is most desirable if the full benefit of that development is to be received by this country.—Brockville Recorder and Times.

EDITORIAL NOTES AND COMMENT.

The Ontario Budget will be brought down on Thursday. If it doesn't show any reduction in taxation, let us hope few increases are proposed.

Anyway the spring fashions are making their appearance in the stores. It won't be long now.

Talking about beer-by-the-glass is merely wasting time-by-the-hour.

The movement to make Ontario safe for chicken-raisers will have plenty of support in all parts of the province. The motor car has developed chicken-stealing into a major industry.

"The building of good roads", says the Brantford Expositor, "is now looked upon as an investment that produces profitable returns." But try to tell that to a farmer living miles from the highways.

An Ohio woman killed her husband before a bridge party. The temptation usually comes after the game.—Hamilton Spectator.

Politics are different now. The only opinions widely opposite are among those who belong to the same party. —Brandon Sun.

Don't judge too quickly. It is difficult to get the goods on a modern girl—that is, more than a yard or two.—St. Catharines Standard.

A taxi-driver provides fresh flowers, cigarettes, a box of matches and an ash-tray in his cab. The latest form of cab-array.—Montreal Star.

PAINTING WINS APPROVAL

Critics warmly praise this painting by Richard Jack, noted British artist, of Hon. G. Howard Ferguson, premier of Ontario. It has been presented to Mrs. Ferguson by friends of her distinguished husband.

CATTLE, GRAIN AND PRODUCE

Live hogs, thick, smooth, $8.75 a cwt.; select graded, $9.25; dressed hogs, head on, $14.00; head off, $15.00 cwt.

TORONTO LIVE STOCK.

TORONTO, Feb. 28.—With cattle receipts of 2,369 head, the opening session of the week at the Union Stock Yards was slow, the tendency on the part of the buyers being to seek lower prices. A few butcher cows during the early trading sold at fairly steady prices up to $3.25 a hundred.

There was a weaker feeling in the calf trade, they being 50c a hundred lower at prices from $14.50 to $15.50 for choice, with an odd fancy one at $16.

There were 204 sheep and lambs received for yesterday's trading. The lambs sold at steady prices of $14.50 to $14.75 for good ewes and wethers. Sheep brought from $3 to $7 a hundred.

Receipts.

Receipts yesterday: Cattle 2,368, calves 366, hogs 1,110, sheep 264.

Heavy steers, choice	$10.50 to	$11.00
Butchers, choice	9.25	10.25
do. fair to good	8.25	9.00
do. common to medium	7.00	7.75
do. heifers	9.25	9.75
Baby beeves	9.50	11.00
Cows, fat choice	7.50	8.25
do. canners, cutters	2.50	3.50
Bulls, butcher, choice	6.50	7.25
Bolognas	4.50	5.25
Feeders and shortkeep.	8.00	9.00
Stockers, good	6.00	6.75
Calves, choice	15.00	16.00
Springers, choice	90.00	115.00
Milkers, choice	70.00	90.00
Lambs, choice	14.00	14.75
Buck lambs	10.00	11.00
Hogs, f.o.b. thick smooth	8.00	..
Hogs, selects, f.o.b.	9.09	..

MONTREAL GRAIN AND PRODUCE

MONTREAL, Que., Feb. 28 (Canadian Press). — The demand from local and foreign buyers for grain here yesterday was quiet, the only inquiry being for odd cars of oats for all-rail shipment from Fort William. Spot prices were rm.

The trade in spring and winter wheat grades of flour was moderately active, and the undertone was steady.

The millfeed market was active and firm. The demand for standard grades of rolled oats continued inactive and prices were unchanged.

A fair amount of business was done in fresh eggs and values were firm. In the storage section prices for seconds were advanced three cents per dozen, which was attributed to the good demand and the small supplies available. The receipts were 551 cases.

The demand for Quebec potatoes continued good and prices ruled firm.

A feature of the butter trade was the stronger feeling that developed, and prices scored another advance of ½c per pound . This was attributed to the small offerings by holders and the stronger cable advices. The receipts were 443 packages.

Extreme dullness again marked the local and export trade in cheese, but the undertone was firm. The receipts were 117 boxes.

The bean market report was not available last night.

Montreal Quotations

Oats, Canadian Western, No. 2, 81c.
Oats, Canadian Western, No. 3, 75½c
Oats, extra No. 1 feed, 73½c.
Oats, No. 2 local white, 72½c.
Flour, Manitoba spring wheat patents firsts $7.80.
Flour, Manitoba spring wheat patents seconds, $7 20.
Flour, Manitoba spring wheat patents strong bakers $7.00.
Flour, Winter patents, choice, $5.90-$6.00.
Rolled oats, bag 90 lbs., $3.75
Bran, $35.25.
Shorts $37.25.
Middlings, $45.25.
Hay, No. 2, per ton, car lots, $13.00 to $13.50.
Cheese, Westerns, 20¼ to 20¾c.
Butter, No. 1 pasteurized, 37¾c to 38c.
Eggs, storage extras, 36c.
Eggs, storage firsts, 32c.
Eggs, storage seconds, 28c.
Eggs, fresh extras, 46c.
Eggs, fresh firsts, 43c-44c.
Potatoes, per bag, car lots, $1.20 to $1.25.

CHICAGO CATTLE.

CHICAGO, February 28 (Canadian Press). — Cattle, 15,000; bulk light steers, $11.50 to $12.25; few loads, $12.50 to $12.75; best, $13.25; fat cows and butchers heifers weak to 25c lower; bulls closed steady; vealers, $1.00 lower; best fed steers, $16.50; few above $14.00; bulk, $12.00 to $14.00; heavy sausage bulls, $8.50; low cutter cows, $5.75 to $8.00; light vealers, $13.00 to $14.00; mostly $13.50 to $14.00; shippers and small killers up to $16.00, mostly $14.50 to $15.50.

Hogs, 65,000; Saturday top, 8.40; bulk better grade 170 to 210 pounds, 8.15 to 8.40; good and choice 220 to 250 pounds, $8.00 to $8.35; 260 to 320 pounds, $7.80 to $8.20; strictly choice 140 to 160 pound weights scarce up to $8.25; bulk medium and good kinds, $7.25 to $8.00; packing sows mostly steady; bulk of sales, $6.80 to $7.10; smooth kinds on butcher order $7.25 up to $7.40; pigs uneven largely $6.00 to $7.00; thin light kinds down to $5.50; shippers took 15,000.

Sheep, 22,000; choice handyweights to outsiders, $16.50 to $16.65; good lambs 90 pounds down, $15.75 to $16.25; bulk good to choice 91 to 98 pound lambs, $15.65 to $16.00; medium weight fall clipped lambs, $14.50 to $14.75; good to choice 78 pound yearlings, $15.00; sheep strong; fat ewes, $9.00 to $9.50; feeding lambs, strong to shade higher, quality considered; good to choice, $14.75 to $15.25.

CHICAGO GRAIN.

CHICAGO, February 28 (Canadian Press). — Corn took to the lead yesterday in a general advance of grain values. An unexpected decline of the corn visible supply was largely responsible, and so too were assertions that coming unofficial estimates of farm reserves both of corn and wheat would prove bullish.

Closing quotations on corn were strong, 1⅝c to 2⅛c net higher, with wheat ⅝c to 1⅜c up, oats showing ⅝c to ⅞c advance ,and provisions at a rise of 17 to 27 cents.

Corn visible supply figures indicated 520,000 bus. falling off in the last week, and left the total at only 37,936,000 bushels compared with 45,103,000 bushels a year ago. In addition, milder weather yesterday over the corn belt promised to curtain a further general movement of corn to market. Meanwhile, country offerings of corn to arrive were almost nil, and a leading corn industry advanced prices 15 cents a hundredweight on bulk products, bringing the level up 50 cents above that of 1927.

On the other hand, arrival of 910 cars of corn in Chicago yesterday gave a temporary downward trend to the corn market in the earlier dealings. Under such circumstances, the prices rose rapidly toward the last, and the finish was at about the day's top level.

Wheat values were lifted chiefly on bullish forecasts of March unofficial estimates of farm reserves. The advance was also helped by good domestic milling demand, together with persistent reports of wheat crop damage in the central west.

Oats displayed more independent strength than for some time past. Cash oats were in exceptionally good request.

Provisions were firmer, sympathizing with hog values.

STERLING EXCHANGE.

MONTREAL, Que., Feb. 28 (Canadian Press)—Sterling exchange rates were quoted here yesterday as:

Demand $4.88¼.
Cables $4.88¾.

JOLLY JINGLES By Graham Hunter

Voice of the People

Letters to be printed in the Voice of the People column must be received at The Examiner Office on the day before it is desired to have them published.

A WORD OF APPRECIATION

To the Editor of The Examiner.

Dear sir:

Being confined in the Nichols Hospital suffering with a sore foot for the past five weeks would like to say we have been visited weekly by two Salvation ladies distributing War Crys and offering cheering words to the sick and mained. But Mr. Editor, when I see them kneel on the hard paved floor and offer prayer it certainly moves one to say: God bless these comrades.

J. F. THORNTON,
Nichols Hospital.

A Thought

OPPOSITE THE GATE.

A great deal of buried treasure lies in the commonest words of our English language. The word, "opportunity", for instance, contains an idea of great beauty and significance.

It is derived, as every tyro knows, from the two Latin words, op and portus, meaning literally "over against the gateway." The picture is this: A great ship was sailing along to make the land. Just around a projecting point lies the safe, quiet harbor.

The channel leading to it is small and can be reversed with difficulty but at the right point the ship is turned and carefully guided by skilful hands makes the port in safety. It knew when it was opposite the port. It knew when to turn and take advantage of its position. It seized its opportunity—Lucy Rider Meyer.

ACTRESS IS ILL.

Dame Ellen Terry, noted British actress, who has been stricken with an attack of bronchitis, but is not regarded as in danger.

GOD'S MINUTE

As many as I love, I rebuke and chasten; be zealous therefore, and repent. Behold, I stand at the door, and knock; if any man hear my voice, and open the door, I will come in to him, and will sup with him, and he with Me. To him that overcometh, will I grant to sit with Me in My throne, even as I also overcame and am set down with My Father in His throne.—Rev. 3:19,20,21.

O Lord, Thou art ever knocking at the door of our souls, seeking entrance into our lives. Help us to recognize Thy knockings, and to open to Thine entrance.

We would have our hearts open to Thee at all times—in sunshine or in shadow, in joy or in sorrow. Whether Thou comest in the time of the singing of birds, or in winter's chilling blasts, may we receive Thee joyfully.

Show us that we need Thee more than anything that Thou mayest give us, and that Thou, Thyself, art more than all Thy gifts. So, when Thou knockest, Lord, may we open to Thee, and receive Thee as an abiding guest. Amen.

H. H. Beattys, D.D.,
New Rochelle, New York.

Wise and Otherwise

If you don't think America is the land of the free, look up the number of divorces granted last year.

Cuba is a body of land entirely surrounded by troubled waters.

But speaking of graft, the wages of sin seem to have been timg-and-a-half or overtime.

(Copyright, 1928, NEA Service, Inc.)

VERY DURABLE

"This is a very small bit of chicken you have given me, waiter."

"Yes sir, but you will find that it will take you a long time to eat it."—Passing Show.

SCIATIC PAINS
quickly soothed by Radway's Ready Relief. Keep a bottle handy for instant use in all pains or irritations external or internal.
Does not blister or injure the skin.
Radway's Ready Relief
35¢ 70¢
Sold by all druggists

RADIO PROGRAMS

TUESDAY, FEBRUARY 28
Headliners
Eastern Standard Time

7.00 p.m.
KVOO (349.6m) Frank Silaby and His Red Peppers.
7.30 p.m.
WHAM (360.3m) Madrigal mixed quartet.
8.30 p.m.
KTHS (384.4m) Popular concert, Ted Weems orchestra.
9.00 p.m.
WEAO (382.6m) Neil House orchestra.
9.30 p.m.
KPAB (319m) Van Sickle four.
10.00 p.m.
OKCL (356.8m) Capitol theater program.
11.05 p.m.
WHAM (360.3m) The Homsteaders orchestra.
12 mid.
KRLD (230.6m) Ernest Reeves.

REGULAR TUESDAY FEATURES.

CKCL Toronto, Can. (356.9m) 8-10.30 p.m. N.B.C.
WBAL Baltimore, Md. (288.5m) 6.30-7.30 p.m. dinner music; 9, ensemble; 10, dance music.
WBZ Springfield, Mass. (325.1m) 7.03 orchestra; 7.30, ensemble; 10.05, Bostonians.
WCAE Pittsburgh Pa. (461.3m) 6 p.m. dinner concert; 8, musicale; 10.30, WEAF; 11, organ.
WCAU Philadelphia, Pa. (361m) 6.30 p.m. dinner concert; 8, musicale.
WEAF New York, N.Y. (491.5m) 8, Seiberling Singers and net; 9, Eveready hour; 10, bridge, and chain; 10.30, orchestra; 11.30, orchestra.
WEEI Boston, Mass. (508.2m) 7.30 p.m. musicale; 10.30, Cruising the air; 10.40, orchestra.
WFI Philadelphia, Pa. (405.2m) 6.30 p.m. orchestra.
WGHP Detroit, Mich. (277.6m) 8-10 p.m. musicale.
WHN New York, N.Y. (394.5m) 6 p.m. orchestra; 8, musicale; 11, organ.
WIP Philadelphia, Pa. (508.2m) 7 p.m. recital; 10, weekly movie; 10.30, orchestra.
WJZ New York, N.Y. (454.3m) 7 p.m. dog talk; 7.15, orchestra; 8, Stromberg-Carlson hour; 10.30, music; 11, Slumber music.
WLW Cincinnati, Ohio (428.3m) 7.30 p.m. orchestra; 9, Cossacks; 11, dance music.
WNAC, Boston, Mass (461.3m) 7.30 p.m. program; 8.30, Op'ry House; 9.45, quartet; 10, symphony; 11.05 dance music.
WOR Newark, N.J. (422.3m) 6.15-11.05 p.m. musicale; 11.05, dance orchestra.
WSAI Cincinnati, Ohio (361.2m) 7.30 p.m. Serenaders; 8.30, musicale; 10.30, sextet; 11.30, orchestra.
WTAM Cleveland, Ohio (389.8m) 6 p.m. State theater vaudeville program; 7, orchestra; 10, Neapolitans; 11, Allen revue.
WWJ Detroit, Mich. (352.7m) 6 p.m. dinner concert; 10.30, dance music.

Central Time Stations.

KYW Chicago, Ill. 6.32-7 p.m. dinner program; 10, musicale; 10.32, Serenaders.
WBBM Chicago, Ill. (389.4m) 7-10 p.m. program; 10, dance period.
WIBO Chicago, Ill. (305.9m) 7-10 p.m. program; 10, concert.

HURRY-FOLKS-HURRY

You Have Time To Win-Contest Closes March 15-But No Time To Lose

Send in your solution NOW and give your subscribers a chance to enter into

PETERBORO EXAMINER'S FIGURE PUZZLE CONTEST

Every Subscriber whose name is sent by a contestant has the Privilege of Sending In a Solution

50 FREE PRIZES - - $2500.00 IN VALUE

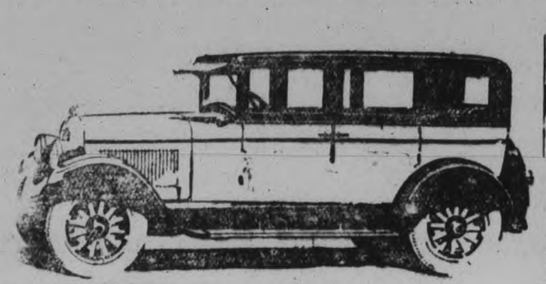

Essex Sedan

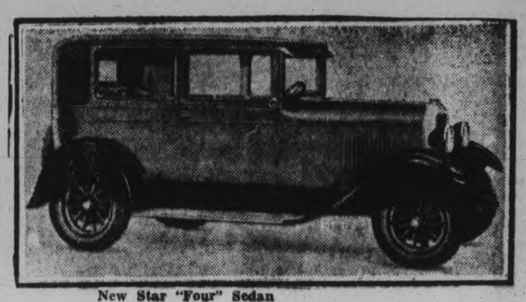

New Star "Four" Sedan

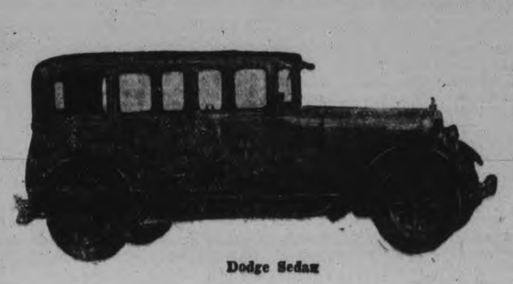

Dodge Sedan

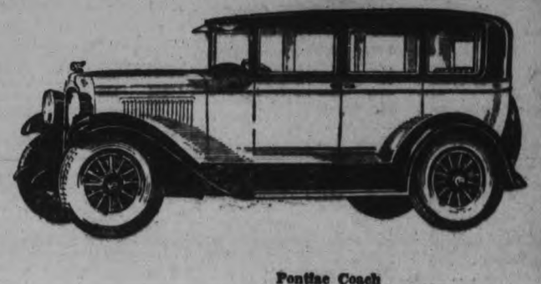

Pontiac Coach

Fordor Sedan

Peterboro's Famous Lift Lock

Chevrolet Sedan

GENERAL CONTEST RULES

How to Enter

1. The contest is open to everyone except:
   (a) Employees of The Peterborough Examiner, Ltd., or their immediate family.
   (b) Prize-winners in any similar contest who have won any of the major prizes.
2. Additional puzzle-charts may be obtained free by writing to the Contest Department or by calling at The Examiner Office.
3. Every figure in the puzzle is complete and entirely free from tricks or illusions. If any contestant is in doubt about any of the figures, send in the chart with the figures marked and the Contest Department will gladly give a ruling on the figure.
4. When you have solved the puzzle, fill in completely the solution blank, which must be accompanied by a remittance for at least a six months' subscription at the regular rates to The Evening Examiner. (See subscription rates.) See also the prize-list and note how the **value of your prize is increased** by paying for a year's subscription and by getting subscriptions from your friends. Renewal subscriptions, or subscriptions in arrears, if paid during contest period, count the same as new subscriptions and will be extended from the present expiry date, but not more than $15.00 will be received on any one solution or subscription.
5. In order that subscribers who pay carrier boys weekly may participate in this contest, books of tickets containing 22 weekly tickets for $3.00, or 44 for $6.00, will be sold. These remittances must be made direct to the Contest Department with your solution. Otherwise it cannot be registered. Each ticket is valued at 15c and will be redeemed from the carrier boy at that price.
6. Readers who give their subscription to some other contestant and later want to send in an answer themselves, may do so providing they fill in the coupon, giving the name of the person they paid their subscription to and the amount paid. No further payment is necessary.
7. The contest will close on March 15, 1928, but send in your solution as soon as possible as we are offering special prizes for the first correct solutions. (See full details under "Special Prizes.") There is nothing gained by holding back your answer once you have solved the puzzle, as a contestant may make several remittances on any answer sent in while the contest lasts up to a total amount of $15.00.
8. Contestants may send in a different answer to the puzzle with each remittance, but if one of your answers is correct the money sent in on your other answers will not increase the total value of your prize, and not more than one regular prize will be paid to one family.
9. Everyone has an equal chance. You can win the first prize and extra cash for only a six months' subscription, but note how the value of the first five prizes increases if you send in more money. Aim to win the maximum Grand Prize. The Evening Examiner is now recognized as the leading daily in Peterborough district and surrounding counties and no difficulty should be found in getting your friends or neighbors to subscribe for it.
10. Contestants who remit by mail or pay at the office should see that these remittances and answers are made on a proper contest coupon to ensure them reaching the Contest Department.
11. If the correct answer is not sent in by any contestant the prizes will be awarded for the nearest correct solutions. In the event of a tie a second puzzle will be presented which will be as practicable and solvable as the first. Only those tieing will be permitted to solve the second puzzle. Should two or more persons be tied in the second puzzle the prizes will be divided equally among those tieing. No cash will be accepted on the second puzzle.
12. In entering the contest, contestants agree to abide by the rules of the contest and to accept the decision of the judges as final. The Contest Department reserve the right to alter and amend its rules if necessary for the protection of contestants or The Peterborough Examiner. It also reserves the right to refund any subscriptions and to disqualify any contestants whom they consider should not be in the contest. Contestants are assured of the same impartial treatment which characterizes The Examiner in all its dealings.

SEND FOR EXTRA CHARTS
Printed on Better Grade Paper

Chrysler Sedan

HOW MANY TONS DOES THE LIFT LOCK WEIGH?

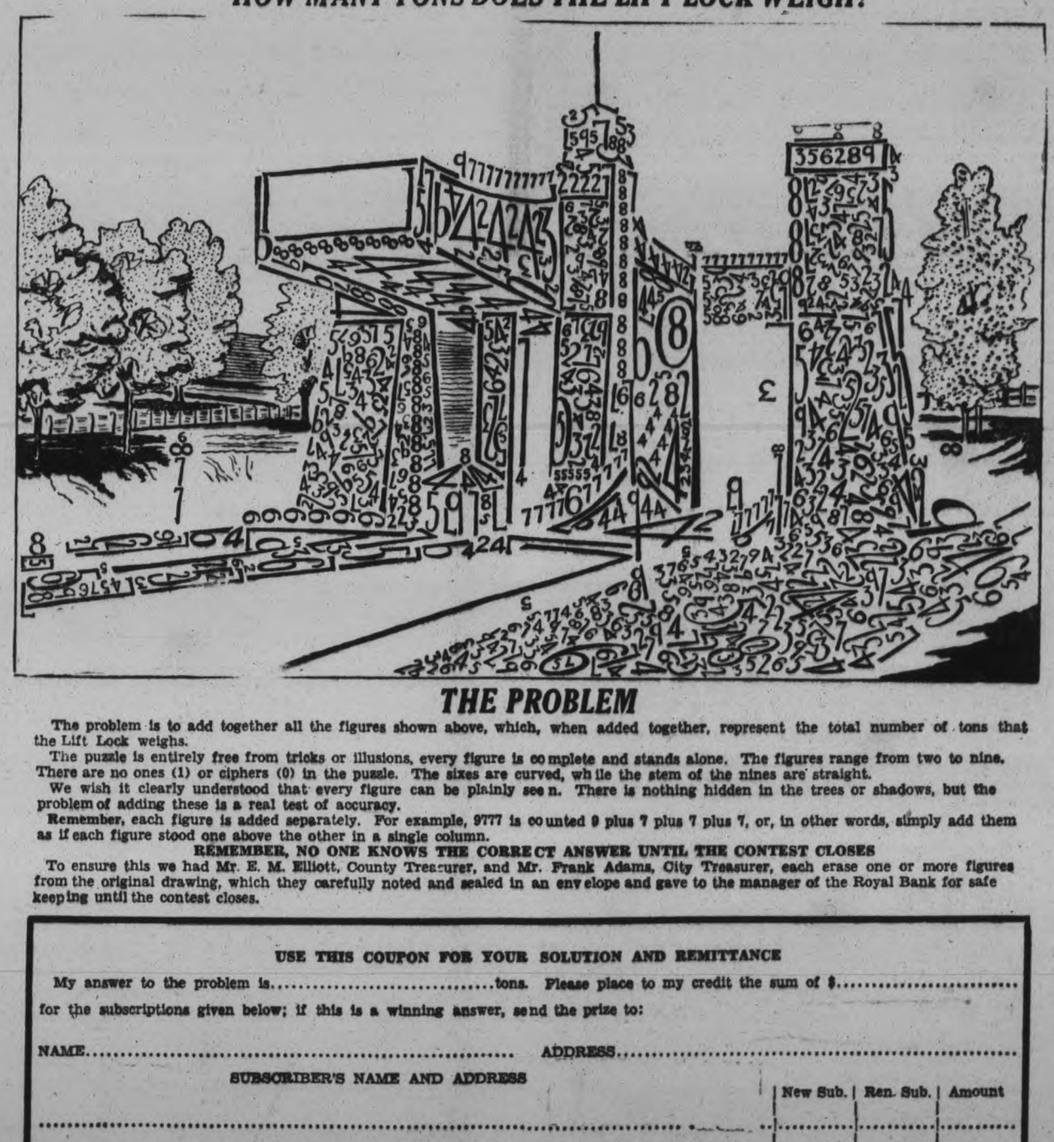

THE PROBLEM

The problem is to add together all the figures shown above, which, when added together, represent the total number of tons that the Lift Lock weighs.

The puzzle is entirely free from tricks or illusions, every figure is complete and stands alone. The figures range from two to nine. There are no ones (1) or ciphers (0) in the puzzle. The sixes are curved, while the stem of the nines are straight.

We wish it clearly understood that every figure can be plainly seen. There is nothing hidden in the trees or shadows, but the problem of adding these is a real test of accuracy.

Remember, each figure is added separately. For example, 9777 is counted 9 plus 7 plus 7 plus 7, or, in other words, simply add them as if each figure stood one above the other in a single column.

REMEMBER, NO ONE KNOWS THE CORRECT ANSWER UNTIL THE CONTEST CLOSES

To ensure this we had Mr. E. M. Elliott, County Treasurer, and Mr. Frank Adams, City Treasurer, each erase one or more figures from the original drawing, which they carefully noted and sealed in an envelope and gave to the manager of the Royal Bank for safe keeping until the contest closes.

USE THIS COUPON FOR YOUR SOLUTION AND REMITTANCE

My answer to the problem is.....tons. Please place to my credit the sum of $..... for the subscriptions given below; if this is a winning answer, send the prize to:

NAME..... ADDRESS.....

SUBSCRIBER'S NAME AND ADDRESS	New Sub.	Ren. Sub.	Amount

Is this your first answer to the puzzle?..... How much money have you sent in to date?.....

If your subscription was sent in by another contestant you must put his or her name below.

NAME..... ADDRESS.....

Note—Please answer all the questions and address your correspondence to—

THE CONTEST DEPARTMENT, OF THE PETERBOROUGH EXAMINER

SUBSCRIPTION RATES:
Six Months, by City Delivery, $3.00; by Mail, $2.40. One Year, by City Delivery, $6.00; by Mail, $4.80.
By Weekly Payments to Carrier Boys, See Rule Number 5.

$2,500 IN PRIZES
50 Free Prizes

FIRST GRAND PRIZE (Total Value, $1,350.00)—Being choice of a Car, any make or design, up to a value of $1,200.00, plus $150.00 in cash, being at the rate of $10.00 for every dollar sent in up to $15.00. In order to qualify for this prize the contestant must send in at least $9.00 worth of subscriptions. If the winning contestant does not qualify for the above prize the contestant will then get

FIRST PRIZE (Total Value, $800.00)—Choice of any Car, value $720.00, plus $10.00 for every dollar sent in up to less than $9.00; if contestant sends $9.00 they qualify for Grand Prize.

SECOND PRIZE (Total Value, $400.00)—Being choice of Radio Set or Victrola, any make up to value of $200.00, and $80.00 cash, plus $8.00 for every dollar sent in up to $15.00.

THIRD PRIZE (Total Value, $175.00)—Being $100.00 cash, plus $5.00 cash for every $1.00 set in up to $15.00.

FOURTH PRIZE (Total Value, $95.00)—Being $50.00 in cash, plus $3.00 cash for every $1.00 sent in up to $15.00.

FIFTH PRIZE (Total Value, $60.00)—Being $30.00 in cash, plus $2.00 cash for every $1.00 sent in up to $15.00.

SIXTH TO FIFTEENTH PRIZES—$20.00 in cash each.

SIXTEENTH TO TWENTY-FIFTH PRIZES—$10.00 in cash each.

TWENTY-SIXTH TO FIFTIETH PRIZES—$5.00 in cash each.

SPECIAL PRIZES—While the contest will not close until March 15, we are offering Five Special Prizes for the first five correct, or nearest correct, solutions secured by us. The prizes will be: First Prize, $8.00; Second Prize, $7.00; Third Prize, $5.00; Fourth Prize, $3.00; Fifth Prize, $2.00.

A TIP ON HOW TO WIN

Take a pencil and put down the numbers as you stroke them out, then add them up. Some suggest that you cut the chart into dozens of pieces, then check them from all sides; or if you wish, try blotting them out with colored ink or pencil. Others think the best way is to pick out all the twos, threes, fours, etc. Any they miss the first time they find later. Or suppose you try taking a combination of figures which, when added together, makes a total of ten. For example, 5 and 3 and 2 make 10. Tens are not only easily added together, but there is less danger of making a mistake.

1. Everyone has the same opportunity. A person sending in only $3.00 in subscriptions has the same chance of winning the first prize as a person sending in more money. The advantage of sending in more money is to increase the value of the first five prizes.
2. This is a contest for Central Ontario district, or to any subscriber of The Examiner, no matter where he resides.
3. Don't forget to answer all the necessary questions on the solution blank.
4. If you collect a subscription from a friend or neighbour, that person can also submit an answer to the puzzle without further payment.

THE JUDGES

In order that each Contestant shall have fair and impartial treatment, we have arranged with Mr. Roland Denne, Mayor of the City and Alderman Nagel Phelan to act as judges for the contest. Any complaints in this connection will be referred to these judges whose decision will be absolutely final.

Whippet Coach

WILL IT BE YOU OR YOUR NEIGHBOUR?

Financial News and Views

Latest Comment on Grain and Industrial Markets. Closing Quotations on the Principal Active Stocks.

(Quotations over Stobie-Forlong & Co. Wire).
(2.30 p.m. Quotations)

NEW YORK STOCKS.

	High	Low	Last
Amer. Can.	76¼	75⅝	76
Smelters.	171	169¾	171
Balt. and Ohio	111	110⅝	110⅝
Chrysler.	58⅛	57⅜	58
Famous Players	115½	114⅜	115⅛
Fleischmann	68¼	68	68⅛
General Motors	135⅞	135¼	135⅝
Hudson Motors	84⅝	83¾	84
Inter. Nickel	81¼	77⅞	80⅝
U. S. Ind. Alcohol	107½	106½	107½
Mack Truck	94	92⅝	93
Marland Oil	35½	35	35⅛
U. S. Rubber	48	46⅝	47½
Pan-Amer. B	42	40¼	441½
Montgomery W.	130⅜	129	130⅛
White Motors	32½	32	32½
U. S. Steel	140¼	138⅞	140⅛
Yellow Cab.	29	27⅞	28
Houston Oil	130½	129⅞	130½
Studebaker.	61⅞	61¼	61⅜
Hupmobile.	38⅜	37⅜	38
Union Pacific	194¼	193¼	193½
Rock Island	111	109⅞	110⅞
Can. Pacific	204	203	204
Texas Gulf	71¼	70⅜	70⅜
Radio	92⅜	90¾	92⅜
Int. Paper	70¼	68⅞	70¼
Int. Comb.	47	46½	46⅝
Gen. Elect.	126¾	126	126¾
Bethlehem.	57½	56⅜	57½
Kennecott	81¾	81	81¾
Fort Worth	70¼	68¾	69½

CANADIAN STOCKS

	High	Low	Last
Brazilian	62	..	..
Bell Phone	161	..	..
Int. Nickel.	81¼	77⅞	80⅝
Brompton Paper.	58½	58	58½
Can. Pacific	203	..	..
City Dairy	46½	46	46
Dom. Stores	117	116	117
Hiram Walker	57	55¾	57
Brit. Amer. Oil	35	34¾	34⅞
Seagram.	22½	21¾	22½
Imperial Oil	59	..	..
Int. Petroleum	37	36¾	37
Shredded Wheat	67	66	67
Canada Bread	155	..	..
Massey Harris	37½	37⅛	37⅛
Arnolds	16	..	..
F. N. Burt	67½	66	66½
Page Hursey T.	92	90¼	91
Cosmos.	18	17	18
Canada Malt.	34¼	34	34¼
Laura Secord	39	..	..
Maple Leaf Mill.	100	..	..
Carlings.	33½	33	33
Building Prod.	38¼	38	38
North. Bakeries	42½	42	42½
Cockshutt Plow.	110	..	..
Alb. & Pac. Grain	62½	..	..
Christie Brown	113½	113	113
Canadian Oil	54¼	54	54
Coast Copper	46½	46	46
Inter. Utilities A	45½	..	..

WINNIPEG WHEAT.

	High	Low	Close
May.		..	138½
July.		..	139⅜
Oct.		..	133⅜

CHICAGO WHEAT.

May.	135¼	134⅛	134¼
July.	133¾	132⅝	132⅝
Mar.	134	133¼	133½

CHICAGO RYE.

May.	113⅜	112⅝	112⅞
July.	108⅝	107⅞	108⅛
Mar.	113¼	112¼	113⅛

CHICAGO CORN.

May.	99⅜	97⅞	98
July.	101½	100¼	100⅜
Mar.	95½	94⅜	94⅜

CHICAGO OATS.

May.	57	56½	56½
July.	53⅜	53⅛	53⅜
Mar.	55¼	..	55¼

MINING STOCKS.
(Quotations over F. G. Oke & Co. Wire).

	High.	Low.	Last.
Abana.	240	230	235
Amity.	25	24	25
Aconda.	38	36	36
Ajax Oil	51	..	..
Amulet.	385	330	365
Ankerite	50	..	..
Apex	8½	8	8½
Area	25	22	25
Argonaut	20¾	20	20½
Arno	25	..	..
Baldwin	3	2¾	2¾
Barry Hollinger	80	79	80
Bathurst Mines	28½	27	27
Beaver.	149	139	148
Bedford.	47	46	46
Bidgood	69	67	67
Buckingham	5¼	..	..
Can. Lorraine.	14	..	..
Capital Rouyn	15	14¾	15
Capital Silver	16	..	..
Castle Trethewey.	65	63	63
Cent. Manitoba	150	145	146
Chaput Hughes	11	..	..
Col. Kirkland.	5¼	4¾	5¼
Coniagas	490	470	480
Copper Hill	44	..	..
Corona.	10¼	10	10
Crown Reserve	49	45	47½
Dom. Kirkland	3¼	3	3
Dome	1200	1190	1195
Duprat	9¼	8½	8½
Goldale.	35	32	33½
Gold Hill	24½	23½	24
Goodfish	46	45	45
Granada	23	21	22
Grover Daly	7¾	7¼	7¼
Hilltop	15	14	14
Hollinger	1706	1705	1706
Howey	126	112	125
Inter Nickel	21	78½	81
Keeley	55	..	..
Jackson-Manion	69½	67	69½
Kirkland Hunton.	17	16½	17
Kirkland Lake	190	175	188
Koot. Florence	33¾	33½	33½
Lebel Oro.	36	34	36
Lake Shore	2185	2160	2185
Lavi-Quebec	22½	21	22
Macassa.	44	38	38
Malartic.	89	86	89
Marriott	25	..	..
Millcrest.	8½	..	..
McDougall.	49	47	47
McIntyre.	2640	2600	2600
Millcrest.	8½	..	..
Mining Corp.	370	365	365
Newbec.	41½	40	40
Night Hawk	7	6	7
Nipissing.	475	470	470
Noranda	1810	1750	1800
Osisco.	45	..	..
Peterson Cobalt.	18	16	13
Pawnee Kirk	60	59	60
Pioneer.	56	..	..
Porcupine Crown.	3¾	..	..
Potter Doal	16	15	16
Premier.	275	265	275
Realty Mines	18¼	..	..
Ribago.	15	14	15
San Antonia.	39	36½	36½
Stadacona.	17	16	17
Sudbury Mines	25½	24	25
Sudbury Basin.	2250	2200	2200
Sylvanite.	330	..	..
Towagmac.	330	280	320
Teck Hughes	850	825	845
Tough Oak.	59	56	57
Treadwell Pref.	2600	..	..
Vipond.	56	55	55
West Dome Lake.	13½	..	..
Wright Har.	499	460	475
Unlisted			
Hudson Bay.	1700	1685	1690
Sherritt Gordon	725	700	700
Pend Oreille.	1735	1690	1735

MINES.

F. G. Oke and Company wire as follows:

TORONTO, Feb. 28. — It is needless to comment on the much improved market conditions which were quite apparent in prices this morning. Kirkland Lake Gold was the feature opening up 10c per share over yesterday's close and selling as high as $1.90 per share but later reacting to around $1.80. This move is apparently result of reports of good widths of comparatively high grade ore located on the 2725-ft. level, the lowest level of the Kirkland Lake Gold at the present time As underground exploration and development proceeds on this level further favorable reports seem anticipated and it would not be surprising to see higher prices for this stock.

The next stock to show action was that of Wright-Hargreaves, which jumped quickly to as high as $4.90 per share. This is apparently in anticipation of results of the Wright-Hargreaves annual meeting to be held shortly.

Amulet also showed a very appreciable rise to as high as $3.75 per share seemingly on newspaper reports that the annual meeting of Amulet to be held at the end of March or sometime in April, the statement will be given regarding ore reserves which is expected to be at least $15.000,000 and probably much more. Abana remains firm while the rest of the market showed better strength than for some time.

The general market outlook certainly appears much brighter than it has been for many week and it also looks as though this is a real buying market, and quite possibly that the market is commencing the long expected upward swing.

Lesson No. 5

Question: Why should school children receive *emulsified cod-liver oil?*

Answer: Because the strain of the study-period and playground uses up energy, and emulsified cod-liver oil not only *provides energy* but also protects with its vitamins.

Mothers know the value of SCOTT'S EMULSION

New York Market Is Unsettled To-day

NEW YORK, Feb. 28 (Canadian Press).—Uncertain price movements characterized today's dull stock market. Standard industrials and rails moved within a rather narrow range while bullish demonstrations in a selected assortment of tobaccos, 'ls, and public utilities were offset by the weakness of a few specialties.

There was little in the day's business new to influence the price movement, other than an extension of recent gasoline price advances which found reflection in better demand for some of the oil shares. Call money was slightly firmer on the approach of the month end although there appeared to be a plentiful supply of funds available at the renewal rate of 4½ per cent. Banks called about $15,000,000 in loans during the morning.

Nickel Recovers In Quiet Market

TORONTO, Feb. 28 (Canadian Press).—International Nickel made a good recovery in active trading on the Toronto Stock Exchange this morning, touching 80¼ during the session and closing at noon at 79¾ for a net gain from yesterday of two full points. Elsewhere the list was quiet, with trading fairly light and price movements indefinite. Seagram eased a point at 22 and Page Hersey the same amount at 91, but Hiram Walker's improved fractionally and Brompton was quietly maked up two points at 58. British American Oil eased very slightly at 34⅞. Dominion Stores recorded a gain of 1½ at 115½.

Kirkland Lake Shares Feature Firm Session

TORONTO, Feb. 28 (Canadian Press).—The strength and activity of Kirkland Lake, on reports from the mine, and consequent firmness of the associated issues, was a bright feature of this morning's active session. The whole list was firm, though occasional losses were shown. Kirkland Lake Gold advanced another 22 cents at 187, Lake Shore firmed 25 at 21.85, Teck Hughes improved 20 at 8.50, and Wright Hargreaves sold 30 higher at 4.90.

Corn Prices Go Up But Wheat Weakens

CHICAGO, Feb. 28 (Canadian Press).—Corn prices averaged higher early today and wheat lower. Prospects of unsettled conditions likely to hinder the corn crop movement gave relative strength to the corn market, whereas unresponsive cables tended to weaken wheat. Starting ⅜ to ½c off to ⅛c up, corn afterward scored moderate gains all around. Wheat opened unchanged to ½c lower, rallied a little, and then underwent a general sag. Oats were firm. Provisions inclined downward. Opening prices were: Wheat, March 133¼, May 134¾. Corn, March 94¾, May 98⅞. Oats, March 55⅝, May 55¾.

F. G. OKE & CO.
Mining Stock Brokers
TORONTO, ST. THOMAS, WINDSOR, LONDON
BARRIE, KITCHENER, ORILLIA
Local Office:
172 CHARLOTTE STREET - - - PETERBORO
Phone 2593

CAMPBELLFORD OUT OF RUNNING

Tweed Wins Replay of Trent Valley League Game, 2-1.

OVERTIME NEEDED.

CAMPBELLFORD, Feb. 28. —Women, race horses and elections are usually considered the three most uncertain things in the world, but to these may also be added hockey enthusiasm. It was necessary that one hundred and twenty passengers journey to Tweed by the special train if it were to prove a paying proposition. At noon yesterday, scarcely forty tickets had been sold. When the train left at five fifteen yesterday afternoon there were one hundred and sixty-one passengers on board. When the special arrived in Tweed, the passenger list had grown to four hundred and twenty-seven. The five coaches were crowded to the roof with cheering, shouting fans, all out after victory for the visiting team. The train rolled on to the siding at Tweed with the bell ringing and the fans cheering hoarsely. Hardly had the train stopped when there was a mad rush for the arena. Nor was this out of order. Half an hour later even standing room could not be obtained at any price.

And in spite of all the support and hopes of the fans, Campbellford lost by one goal in a game which went ten minutes overtime and was the fastest yet played in the league this year. There were only sixty shots on both goals and of these three were counters, two for Tweed and one for Campbellford. Fourteen minor penalties were equally divided between the teams and although most of these were for tripping, an occasional one resulted from improper use of the hips when the boards were too near and the referee's eye too wide open. Max Geraldi got the first goal of the game when he scored for Tweed six minutes after the second period started. Ibey evened the score six minutes after the beginning of the third period, and Houston scored the winning goal for Tweed in the overtime period.

Just as the fans were thinking they had seen the best game of the season and there was only one minute to go, Cowell and A. Geraldi were sent to the penalty box for becoming overly zealous where each other was concerned and that ignited the dynamite. There was a swift, fierce exchange of blows, the two players were down on the ice and their team mates were tearing at them to get them separated. Spectators began to flock on to the ice and a mob scene threatened as side issues came to blows among some of the fans. Running hither and yon among the burly fighters was a comparatively small policeman waving his "billie" without doing much harm to anyone. Eventually peace of a sort was arranged and the last minute of the game was played without any appreciable interest. Beginning with three men on each side, it was slow work for a few seconds till two more players came on. The game ended with four men playing on each team.

After the game a crowd hung around the entrance to the arena and there was every indication of a free-for-all when the players emerged, but if such was the intention, it was never put into action. The Campbellford players returned to their train unmolested.

Ten minutes after three this morning saw a tired but none the less enthusiastic crowd detrain here. The last hope of being in for the play-off was banished by the game last night. Blood stains on the ice at Tweed show the intensity of the struggle, but it was the game of the season and not one disappointed person was known to be on board the special on the return trip.

First Period

The referee found it necessary to keep his eye on every little play right from the beginning. There were a few scattered offsides and one or two kicks, but the first penalty was meted out to Ray Quinn for tripping Ingram. While he was off, Fox was called on to make two miraculous saves. Just as Quinn returned to the ice, Tweed lost a wonderful opportunity to score on a loose puck close in front of the Campbellford goal.

Tweed began using subs at every opportunity arising out of offsides or kicks. Reynolds for Campbellford also got a show in this period and did very good work. Ibey drew the next penalty for using his body against the boards. Fox kept his head and saved the day when there was a scramble in front of the Campbellford goal. Ibey got back on again and there was a mob scene in front of the Twedd net, but no score. A slow shot on a loose puck was easily stopped. F. Geraldi drew a penalty for a trip, and a little later Ingram was penalized for bodying a player into the boards. Fox saved the day when all seemed lost and won cheers from both sides. F. Geraldi took the puck and scored, but he was offside and shot after the bell rang. Hence the period ended without a count for either side.

Second Period

From the beginning, the referee had his hands full checking up on kicks by both sides. Ibey and Ingram got well under way and saved the situation on more than one occasion. Ingram made some beautiful solo rushes as did also McArthur, his defense partner, but neither were successful in making a count. Ingram was trying hard for a tally, Cowell was checking hard and taking a few long shots. The Campbellford forward line was sure of their checking and the defense seemed impregnable. The game kept up at a furious pace. Houston got sent off for a trip and Cowell for using his hip. Houston went back on with a rush and Ingram went off for bodying. With only four men on for Campbellford, the Tweed rooters began yelling for goals, but ther ywere not forthcoming. The visitors managed to hold their own during the precious seconds till their men returned and then tried had to even the score. But it was a fruitless effort and the second period ended with only one goal being scored, and that for the home team.

Third Period

When the players took the ice for what should have been the final issue, the crowd went wild. Advice from all sides was hurled down at the players. Max Geraldi broke some of his equipment and time had to be deducted for repairs. Campbellford forced the first part of the play and there was a scrimmage in Twedd goal when Cowell followed in for a rebound. Max Geraldi got a rest for bodying into the boards and Ibey was going like lightning. With only six minutes of the period gone, Ibey scored the tie goal on a pass from Ingram. The fans yelled their heads off, but the period ended without the tie being broken and overtime was necessary. To get anywhere in the league, one team must win.

Overtime.

In the overtime period Tweed got four shots at the Campbellford nets, and the visitors got three at the Tweed goal. The referee's bell ended a scrimmage in front of the Campbellford net and Houston scored on the face off which was directly in front of the goal. Penalties began to become more frequent occurrences and finally when Cowell and A. Geraldi were being sent off for mixing it between themselves, sudden and desperate blows were exchanged, and in the flash of a moment both players were down on the ice with their teammates and officials of the league striving to separate them.

The fight soon assumed more generous proportions and for a minute or two threatened to end the game, but eventualy order was restored, and the one minute left to play was begun with three men on each side Soon it was all over and Tweed had wrested the victory from the visiting team by one hard earned goal. All that remained was the mute evidence furnished by the blood stains on the ice on the immediate scene of the battle.

After the game there was a small mob waiting around the front of the rink and later at the corner of the street nearby, but the Campbellford

IN CLUBHOUSE DEAL

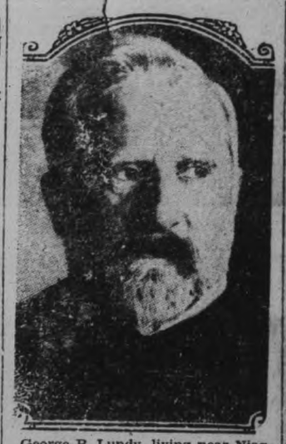

George B. Lundy, living near Niagara Falls, Ont., whose name is linked up with a project by which a $20,000,000 millionaire's sanctuary is to be established between the Welland and the Niagara Rivers. Mr. Lundy has bought the Hawkes property, comprising over 118 acres. It is learned that since that arrangement he has received an offer for the property, but refuses to divulge the name of the people who made it. It is believed they are United States millionaires who plan to put up a huge clubhouse and airdrome.

To-day In Parliament.

OTTAWA, Feb. 28. Canadian Press —The lone woman member, Miss Agnes McPhail (Progressive, South East Grey), will open to-day's budget discussion, in the House of Commons. The vote will not take place before Thursday with the possibility still existing of the debate being carried into next week The Conservatives are holding a caucus this morning, while the Quebec Liberal members are meeting in camera in a general discussion of matters of political interest to their province.

DO YOU KNOW?

THE MEANING OF
AGITATOR BASALT BLOCKED OUT CONTACT CONCENTRATE CROSSCUT FAULT FISSURE GABBRO LODE SCHIST
and the hundreds of other technical mining and market terms and phrases used daily in the press and conversation. If you wish to become fully conversant and profit to the greatest extent from mining news, send at once for a copy of our vest pocket

MINING DICTIONARY

This valuable 60-page booklet, now in its third edition, 3½ by 6, contains alphabetical explanations of hundreds of mining and market terms in daily use. In addition, it contains brokerage rates, ticker tape abbrevations, space for a record of your transactions, with extensions for profit and loss. Nothing of a similar nature has ever been published, and traders will find it of inestimable value.

A limited number of complimentary copies are still available. Write or phone today for your copy while they last.

ADELAIDE 7234—FIVE LINES TO CENTRAL.

H.S. SHANNON & Co.
STOCK BROKERS
ROYAL BANK BUILDING — TORONTO, 2

Just The BARGAINS you've been looking for!

MEN'S & BOYS' WEAR PRICES DROP AGAIN

We've taken another "straight-from-the-shoulder" wallop at prices, and the crowds who come Wednesday are due for some breath-taking surprises. To the ordinary store these prices would be a dare to disaster, but to the store forced to move it is a serious situation met with the one sure means of complete stock clearance. All goods, great or small, must travel the road of slaughtered prices. Here's a few samples of Wednesday's Bargains:

Linen Collars — In all sizes and styles for Men. Reg. 25c each for 2c

Work Shirts — Plain and Striped 2 for $1

Men's Suits And Overcoats 6.95

Work Sox — Strong, good wearing Sox. Regularly sold up to 35c ... 11c

Mens Overalls — Regular Values Up to $2.50 .... 98c

Men's Suits — Originally up to $25.00 Values 11.95

Boys' Blouses — Shirt Waists for Work and School 24c

Men's Silk Ties — Also Knitted in a Rainbow of colors..... 19c

Men's O'Coats — Values up to $30.00 ... 15.95

Boys' Shirts — In Regular Shirt styles. Need Laundering .. 10c

Boys' Stockings — Pure Wool Worsted Hose 29c

Boys' Suits — Up to Regular $10.00 Styles for 3.95

Men's Hats — Tweed and Felt Hats. Quantity Limited Come early 5c

Mitts & Gloves — Men's and Boys' Mitts and Gloves for Work and School 13c

Men's O'Coats AND Tweed Suits 2.98

369 George W. H. MEREDITH 369 George

THE CANADIAN LEGION WANTS 1000 MEMBERS

The most exclusive organization in Canada with its high ideals and worthy objectives invites into membership all those who have served the Empire in war and now wish to serve it in peace. Read the aims and objects—are they worth-while?

If you are privileged to join the Legion, do it now while this campaign is in progress, and help along the good work. You returned soldiers can make the Legion what you will—you can build up a strong, friendly force for good throughout the Dominion.

DoYouKnow

That the Canadian Legion in Peterborough has secured scores of pensions for returned soldiers in this city who, without its assistance, must have suffered?

That every year hundreds of dollars dispensed in relief bring comfort to returned men whose war disabilities have reduced their earning capacity?

That women who during the war years labored without ceasing to make comforts for your overseas men are now carrying on in the Legion Auxiliary, bringing relief to families of men who died, and others who are disabled?

AIMS AND OBJECTS

The aims and objects of the Legion shall be:

1. To bring about the unity of all who have served in His Majesty's navy, army, air force or any auxiliary force.

2. To further among them the spirit of comradeship and mutual help, and the close and kindly ties of active service.

3. To preserve the records and memories of their services, and to see that their services generally shall not be forgotten by the nation, and that due attention shall be paid to their welfare and that of their dependents.

4. To perpetuate the memory and deeds of the fallen and of those who die in the future; to promote and care for memorials to their valor and sacrifice; to provide suitable burial; and to keep an annual memorial day.

5. To see to the maintenance and comfort of those who require special treatment, of the disabled, sick, aged and needy; and to promote the welfare of the women, children and others their dependents.

6. To educate public opinion regarding national duties to the dead, the disabled, and others who have served, and their dependents.

7. To foster loyalty among the public and education in the principles of patriotism, duty and unstinted public service.

8. To support suitable undertakings for the training, employment and settlement of ex-service men and women, and the education of their children.

9. To defend their statutory, acquired and legitimate rights, and those of their dependents; and in so doing to offer the Legion's co-operation to those officially charged with the responsibility of administering such rights by Federal or other Governments in Canada.

10. To pass on to their families and descendents the traditions for which they stand.

11. To assist comrades now serving, especially in connection with their return to civil life, and to safeguard the interests of their dependents whilst they are in service.

12. To assist ex-service men to secure not less than the recognized standard rates of wages, in accordance with their ability.

13. To secure adequate pensions, allowances, grants and war gratuities for ex-service men, their dependents, and the widows, children and dependents of those who are dead, and to labor for honorable provision being made for those who in declining years are unable to support themselves.

14. To raise and co-ordinate funds for assisting those mentioned in the preceding paragraph, and to see that these and other funds raised for such purposes are applied to those purposes and none other.

15. To acquire and hold such property in the nature of club rooms, offices and equipment, and material, as may be necessary for the administration of the Legion and its authorized branches, in pursuit of its aims and objects as herein described.

16. To co-operate with Empire and allied associations of similar aims and objects.

17. There shall be nothing in this constitution to prevent the Legion from adopting a definite policy on any question directly or indirectly affecting ex-service men, and taking any constitutional action considered necessary in pursuance of it, provided that such action has been considered and endorsed by a majority of the branches of the organization; and also providing that such a policy or action is strictly in accordance with the principles laid down in this constitution.

The Legion

Is democratic and non-sectarian, and has no politics. Every member has equal voting rights; officers are elected by the members and hold office for one year.

Meetings are held monthly of all members and between these meetings business is carried on by the Commander and his Executive, chosen by the members.

The Legion Hall is open to all members. There are billiard and pool tables, reading room, writing room and canteen. All cases of distress among returned men or their families are promptly dealt with, and efficient machinery is in existence locally for dealing with cases of pension appeals.

It is an organization of returned soldiers, for returned soldiers.

No salary or remuneration is paid to any member of the local Executive or of the Provincial Executive, all of whom serve gratuitously. The local branch has complete autonomy in regard to its own property and affairs, making its own by-laws and regulations.

OFFICERS
(Elected October, 1927)

President
J. A. Abraham

1st Vice-President
Dr. N. H. Sutton

2nd Vice-President
Rev. P. Costello

Executive:
Norman E. Crowe
A. Everett
R. E. Layfield
John R. Heron

Auditors:
W. Swanger
G. R. Melton

The Commander,
Canadian Legion,
217 Murray Street,
Peterborough.

I would like to join the Canadian Legion, and shall be glad to have my name proposed for membership.

Name in full .....

Address .....

Regimental Number .....Unit served with .....

Signature .....

DO IT NOW — IT'S A GOOD IDEA

FUNDS

The small quarterly payments of dues go toward running expenses of the Legion and for payment of Dominion per capita dues. The proceeds of euchre drives and dances under Legion auspices form the basis of the relief work. It is from these sources that nearly all relief funds come, aided by the annual Poppy Day collection

ARE YOU PRIVILEGED TO JOIN?

-Donated by Examiner.

HALL'S LEAP YEAR VALUES FOR WEDNESDAY, FEB. 29th

PHONE 1780. PHONE 1781

TURKISH TOWELS
SIZE 40 x 20 INCHES
Thick, good drying Bath Towels, made with close, long looped surface and fringed ends. All with natural cotton ground and patterns in brown, red and white. Each.. 29c

All Linen Towels
19 x 36 INCHES
Serviceable Towe ls of heavy linen huckaback. They are woven with plain centre and fancy self-coloured ends. A really exceptional value at such a low price as, each, 29c

Linen Dish Towels
18 x 27 INCHES
They are all cut to size, but not hemmed. All are of fine firm linen with white ground and heavy check pattern in yellow, pink, blue, green or orchid. Worth 39c, for . . . 29c

Fancy Rayon Crepes
IN NOVEL DESIGNS
These new Crepes reflect in their patterns many of the season's newest varieties of design and colour. The range includes several small lightly coloured effects, as well as the bolder, more brightly tinted designs. Good wearing, good washing values at.. $1.29

54 in. Wool Serges
Good wearing Wool Serges in both navy blue and a good clear black. They are of fairly close weave and of good weight. Splendid value at, per yard . $1.29

Fine Black Duchess
It comes in the wide width, is of close weave, good weight, and has a bright, lustrous surface equal in finish to that of the higher priced satins. Price $1.29

Tinker Bell Crepes
A soft cotton fabric which has all the appearance of wool. It comes in plain colours and a number of pretty fancy prints for the making of children's dresses. Special 29c

Terry Wash Cloths
The soft, thick Terry Cloths in white with coloured borders. Special . . . . . 6 for 29c

COTTON CREPES
For lingerie, etc. Some in plain colours, others in pretty dainty flowered effects 29c

Heavy Flannelettes
English-made cloths in the best striped patterns and several colour combinations. Per yard 29c

Table Oilcloths
Plain White and Fancy Oilcloths in seconds and in the 45-inch width. Wonderful value at, per yard . . . 29c

PONGEE PRINTS
They are of fine quality cotton, printed in small patterns, and are specially good for the making of dresses 29c

Broadcloth Mill Ends
45c and 59c cloths in the best colourings. The lengths are long and in many instances can be cut. Per yard, 29c

FINE ALL-WOOL
Boys' Sweaters
In both pullover and coat styles. Colours: fawn, brown, grey and fancy combinations. Sizes 6 to 12 . . . . . $1.29

WOMEN'S AND CHILDREN'S
Good Wool Gloves
A collection of odd lines of Ringwoods and Heavy Wool Gloves for little folks and grown-ups. They are worth from 39c to 75c. Special at 29c

NEW VALUES IN
Women's Umbrellas
All made with fancy handles, strong steel frames and with serviceable silk mixed Gloria tape-edged cover. Worth $3.85 and $4.50, for $2.29

Full Fashioned SILK HOSE

$1.29
You cannot better the qualities woven into the Puritan Maid Stockings. These are substandards and colour tryouts. The range includes a number of the best shades, in all sizes.

Silk and Rayon Hose
SECONDS IN OUR 79c LINE
All made with the long silk boot and narrow lisle garter top. Sand shades, greys, blacks and other good colours are included in the lot. A real opportunity to buy service-weight Stockings at 29c

MILL ENDS OF
PILLOW COTTON
Heavy White Cottons in the circular weave and in both 40 and 42-inch width. The qualities equal our regular 65c Cottons. Lengths to 5 yards. Per yard 29c

MEN'S FULL SIZE
Linen Handkerchiefs
They are beautiful Handkerchiefs of fine firm linen, closely woven and finished with the favoured narrow hem. Each, 29c

ENGLISH-MADE
CUPS and SAUCERS
Some in plain colours, others in white with coloured decorations in various pretty tints. Special 29c

STORE OPENS 9 A.M.

RICHARD HALL LMITED

STORE CLOSES 5.30 P.M.

FERTILIZERS ARE ESSENTIAL ON GOOD FARMS

Representatives From Dominions Discuss Question in London.

AGRICULTURAL CONFERENCE

Sir Alfred Mond Describes the Great English Fertilizing Plant.

Representatives from every part of the British Empire assembled recently in England at the Imperial Research Agricultural Conference. Fertilizers and their importance to the farmers were stressed and Sir Alford Mond, the chairman, said: "The agricultural problems of the Empire, are diverse in many ways, but they have at least this as a great common factor—the value of fertillizers."

Discussing the British plant, he said:

FERTILIZERS AS A VITA FACTOR

"The first building we erected was not a works nor an office but a research laboratory; here every detail of the process was tested out on a scale sufficiently near to that of eventual manufacture to enable all necessary deductions to be drawn from it and sufficiently small to allow of easy and rapid alterations. All our personnel, managers, foremen and workmen alike were carefully trained on such plants.

"We have set ourselves the ambitious task of supplying the whole Empire with fertilisers, calculated to meet its vast varied and growing needs, and are not content to leave it at that. We have under the direction of Sir Frederick Keeble, a large experimental agricultural station of our own. We are anxious to co-operate with similar institutions throughout the Empire, and I would ask you to take this on your part as a cordial invitation to do so, and to assure you that any assistance such as is in our power will be fully and freely offered to you.

"I would like to say a few words on the importance of such an organisation as this to our national safety in time of war. The Great War was as far as this country is concerned fought on Chili nitrate. Any failure on our part to maintain that long sea route would have meant irrevocable national disaster. The very processes used to convert nitrate of soda into explosives in the war, which were all worked out and carried through by this Company, were difficult, trying to a degree in their initiation, and quite uneconomical. This state of affairs can never happen again. In the event of any future danger to the Empire, this organization will have no difficulty in rapidly and economically producing the essential raw materials of explosives: ammonia and nitric acid.

"Some of our other activities on this site have a great though indirect interest to agriculturists. The mechanisation of agriculture is proceeding apace.

"It may well happen that the chemical industry will be called upon to provide large centralised plants for agricultural operations, such as the drying and baling of grass, and if we ever were asked to do so, our general experience of the handling of materials of every description will be invaluable, and it is at your service.

"There is at this moment a world tendency towards the formation of large groups. Whole industries are amalgamated, as my lack of leisure tells me to my cost. Various groups of nations are becoming more closely connected, both politically and industrially, and not the least of these is the British Empire, which economic forces and improved means of communication are rapidly welding into a homogenous whole. If we do not hang together, we shall hang separately. Even in industrial England, agriculture is our greatest trade, and it is unnecessary to tell you of its importance in the Empire. The extended use of fertilisers will play a large part in encouraging agriculture and thereby assist in increasing the prosperity and cohesion of the Empire.

Fraction of Output.

"I would remind you, however, that vast as is the organisation of the Billingham factory, it can only produce a fraction of the output already available elsewhere. Inasmuch as the world continues year by year to be capable of absorbing the vast and ever increasing output of synthetic nitrogenous fertilisers, it is evident that we will not remain content to produce a quantity which though large in itself is small in comparison with the world's output and the requirements of the Empire. We will not be content with participating on the basis of our present production. Additional units are to be erected immediately. We shall endeavour to keep pace with the increased Imperial and world demand."

"Forseeing the possibility of these great developments we recognised that a selling organisation must be formed on such a scale that it would be capable of handling not only existing supplies of fertilisers, but also the potentially vastly greater quantities, which we confidently expect to make. The consequence of this has been the formation of Nitram, which combines all the previous existing selling organisation with the additional help which we have been able to give.

"But a selling organisation, however efficient, cannot do all the work that is required, if the synthetic fertiliser industry of this country is to be developed and hold its own in the world. It is no exaggeration of language to say that, with the large scale manufacture of synthetic nitrogenous fertilisers, a new era has dawned on the world. It is the era of nitrogen plenty. Before the coming of synthetic nitrogenous fertilisers, the sum total of life upon this planet was limited by the amount of available nitrogen. The only synthetic agents for augmenting supplies of nitrogen compounds suitable for supporting vegetable life were the vetches and the clover, on the one hand, and on the other the nitrogen-fixing bacteria of the sea dnd of the soil. The slow rate of action of these agents sets a limit to the development of plants, animals and of human societies. With the advent of synthetic nitrogenous fertilisers this limit has been removed. Nature can no longer parsimoniously say to life—"Thus far shalt thou go and no farther."

Research Necessary.

"New knowledge and new sources of power must, however, be made known before they are widely used, and therefore Nitram Limited determined that, side by side with the large selling organisation which it had formed, there must be a no less large and world-wide propagandist organisation whose business it should be to make known the use and values of the new synthetic fertilisers. The admirable service instituted by the British Sulphate of Ammonia Federation formed the nucleus of this advisory service of Nitram Ltd. This service is rapidly growing; already it has a large staff of district advisers, whose sole duty it is to give free and disinterested advice to farmers on the use of fertilisers—not only nitrogenous fertilisers, but fertilisers of all kinds.

"Nitram Limited has also established a research station, with upwards of 400 acres of farm lands, where problems relating to the use of fertilisers and to the feeding of stock are to be investigated. One of the most important subjects which will be undertaken at the Research Station is the experimental enquiry as to the synthetic fertilisers most suitable to overseas requirements, for it is evident that the synthetic manufacturing activities of Billingham are not likely to be confined to the manufacture of simple nitrogenous fertilisers, such as sulphate of ammonia, but will extend to the production of what may be called dual and triple fertilisers. Some soils require mainly one ingredient, say nitrogen; some soils require both nitrogen and phosphates, or nitrogen and potash and all intensively cultivated soils require frequent applications of nitrogenous, potassic and phosphatic fertilisers. Therefore, the producers of the synthetic fertilisers of the future will be engaged in the manufacture of what may be called simple, dual and triple fertilisers. There will be sulphate of ammonia or synthetic nitrate or urea, etc., to supply the nitrogen requirements of the soil; there will be ammonium phosphates for the soils which need both nitrogen and phosphates; and there will be complete chemical compound fertilisers, containing the three chief plant foods, to be used by all who cultivate the land intensively. Nitrogen, Phosphates and Potash form the trinity.

"It is certain that great prosperity will come to those countries which are first to seize and apply the new and great opportunities which present themselves now that the synthetic manufacture of fertilisers is an established fact, Nitram, Ltd., therefore, feels that it has not only a commercial duty to fulfil, but also a national and Imperial duty."

This striking address is in a way really a message to the farmers and the farm scientists of the Empire. Already the activities of Nitram Limited are by no means confined to Great Britain. Considerable developments in the Dominions and Dependencies are in progress. For example a propaganda and marketing agency is in active operation in India, whilst in other parts of the Empire most careful thought and experience are being applied to hasten the dawn of the new era of Nitrogen. Almost daily an authoritative announcement is expected of the concrete services which the Empire organisation for the production and distribution of nitrogen fertilisers, can render to the increased production of foodstuffs and essential raw materials throughout the world. Nitram must render ever-growing services, and the farms of the whole Empire are going to benefit by the great scientific pioneering work already done at Billingham.

The ABC of Modern Stock Market Trading
Copy of this valuable guide, also Copy of Investors' Pocket Manual—a 320 page Booklet of Current Statistics, Records, High and Low Prices, etc., mailed gratis and promptly to any address, on request.
BRYANT, LEHAN & CUMMINGS
464 St. Francois Xavier St., MONTREAL
Oldest and Largest Established Option Dealers in Canada.

WEIGH WHAT YOU DESIRE

If you over-weigh, the cause may not lie in over-eating or under-exercise. It may lie in a fault in nutrition which modern research has discovered. And which science now corrects.

The method is embodied in Marmola prescription tablets. People have used them for 20 years—millions of boxes of them. And many of the people you envy—with slender figures, new vivacity and health—will urge you to adopt this way.

The use of Marmola does not require abnormal exercise or diet. In every box you will find the formula, also the reasons for results. You will know just why your weight comes down and why every effect is helpful. Learn the facts, and do it now. Do so by asking your druggist today for a $1 box of Marmola.

VISITORS CALL ON MILLBROOK S.O.E.

White Rose Degree Is Exemplified By Lansdowne Lodge

MILLBROOK, Feb. 28.—A meeting of unusual interest and importance was held in the Sons of England Hall, on Friday, February 24, when Saint Ives' Lodge, No. 243, was honored by a visit of officials from Sister Lodges in Peterborough and Port Hope, the Degrees Team of Lansdowne Lodge, Peterborough, exemplifying the White Rose Degree to which five candidates were initiated. Short addresses were given by the visiting officials, including the Worshipful District Deputies from both Peterborough and Port Hope, and by local members, W. H. Coombe, R. H. Hubbeard, B. L. Richards and others.

At the conclusion of the formal Lodge session, adjournment was made to the dining-hall where supper was served by Milton Challice.

R. H. Hubbeard is president of Saint Ives' Lodge, J. W. Hilton, vice-president, and H. J. Hubbeard, secretary. The Lodge meets on the second and fourth Fridays of each month, and applications for membership from all young Englishmen are always welcome.

MINE OFFICIAL FIRST WITNESS

(Continued from Page 1)

The latter has the assistance of Thomas B. Roberts, a practical miner from Kirkland Lake, and who has been officially recognized by the commission. Gordon Gauthier has a watching brief for the Consul-General of Finland. The earlier part of the sitting was devoted to establishing what Mr. Whit termed "a chain of responsibility" with Mr. Knox detailing the duties of the various officials of the mine from the general manager down to the shift bosses.

Method New to Him.

According to Mr. Knox who has been at the Hollinger just over three years, the Thaw house method was new to him when he came north and he made enquiries "as a matter of interest." He considered that if the waste material from the powder boxes had been uniformly distributed through the mine he would have been "reasonably satisfied" with this method of disposal, but he had found out that this practice was not followed and that instead the debris was dumped into 55A where the fatal fire originated, and other stopes. The oldest material he had seen was dated 1923 he told Mr. White. Since the accident he had seen "a good big pile" of refuse of this nature in astope on X-2 of No. 1 vein but this has been cleaned out. Looking down with a lamp into the stope the heap seemed about 50 feet long, 20 feet wide and of a depth hard to determine. In that condition he thought it could not be diluted with rock as it had too much bulk. The material was "highly inflammable" he said.

In the stope also would be a certain quantity of waste and rags which had been soaked in oil and which the men had used to wipe off their drill hose, Mr. Knox said. He told how the boxes of powder were unpacked in the Thaw house, which held the current day's supply of dynamite, about five tons. Waxed paper, manilla paper and sawdust comprised the packing material, and this with the lids constituted the discards to be disposed of with the current waste, of which they would constitute an "insignificant part." He had made no enquiries as to the bulk of the material apart from the weight he said. There was a clean-up gang employed to go through the mine and pick up ends of timber and other material he objected going into the curren waste flow. According to Mr. Knox he went down the mine about once a month only. A. F. Brigham, the General Manager "very seldom" and C. G. Williams, the General Superintendent, three times a week on an average.

WAS SO NERVOUS and SHORT OF BREATH COULD HARDLY SLEEP

Mrs. Louise Raglin, Golden Lake, Ont., writes:—"For several years I was greatly troubled with my head. I was so nervous and short of breath I could hardly sleep at night, and if I did sleep for a while I had bad dreams.

"I managed to keep at my work, somehow, until I began to have dizzy spells which got so bad I had to give up. I used many kinds of medicine, but found no help until I got a box of MILBURN'S HEART NERVE PILLS. After the first box I found a great change, and after two boxes I was as well as I could be.

"I told my mother, who had choking sensations, about them and they helped her greatly."

Price 50c. a box at all druggists and dealers, or mailed direct on receipt of price by The T. Milburn Co., Limited, Toronto, Ont.

OBITUARY

FRANCIS I. MOORE.

The death occurred on Feb. 27 of Francis I. Moore, in her 17th year, the eldest child of Mr. and Mrs. C. E. Moore.

The funeral will be held from the family residence, Lindsay Road, on Wednesday, Feb. 29, at 2 o'clock, to the Little Lake cemetery.

CHARLES HENRY GRYLLS.

LAKEFIELD, Feb. 29. — The death occurred on Sunday evening at Lakefield of Charles Henry Grylls, in his 74th year, after a short illness.

Mr. Grylls was the son of the late Mr. and Mrs. Charles Grylls and has lived in Lakefield nearly all his life. He was well known and very highly thought of in this district and also at the summer colony at Stoney Lake.

He is survived by his wife, one daughter Mrs. Gordon Northey and two sons, Frank and Fan, all of Lakefield; one brother, Fred of Roseneath, and one sister, Miss Laura Grylls of Lakefield. He was a member of the Regent street United Chruch.

The funeral service will be held today from his late residence on Regent street, at 1.30 leaving at 2.00 for Hillside cemetery, where interment will take place. Rev. S. A. Kemp will officiate.

ALMA JEAN AKINS.

HAVELOCK, Feb. 28. — The death occurred on Friday, Feb. 24, after a few days' illness, of Alma Jean, the infant daughter of Mr. and Mrs. William Akins, age one year and five months.

The funeral was held on Monday, the service at the house being conducted by the Rev. W. R. Archer. Interment was made in Maple Grove cemetery.

Ennismore

ENNISMORE, Feb. 28.—Mrs. W. J. Crough has returned home after spending a few days with her sister, Mrs. R. Hickson, of Peterborough.

Mr. William Holland is home, and making a good recovery from his recent operation.

Mrs. J. Sheedy and son, Jerry, are spending a few days with friends in Toronto.

Mr. P. J. Killen of Peterborough spent Sunday with friends here.

Messrs. Albert and Earl Herlihey of King's Wharf visited friends here on Saturday.

Mr. George Haggart is convalescing favorably after his recent illness.

Mr. and Mrs. P. Perdue of King's Wharf were guests of Mr. and Mrs. J. Gannon last Sunday.

When Your Head
Is All Stuffed Up With a Cold Just Apply a Little of
PARKE'S NASALINE

up each nostril. Its soothing, healing, antiseptic vapors go all through the air passages and clear up the irritation and inflammation.
25c Per Tube—50c Per Jar
BOND'S DRUG STORE
Corner George and Hunter Sts.

JEAN RIDDICK YARN SHOP
412 George Street
SPECIALTY SHOP FOR STOCKINGS AND LINGERIE
Every Wednesday and Saturday we place on Sale Special Values
The ladies are very much interested in our bargain announcements.
Many Lines of UNDERWEAR left over from Stock-taking.
Choice of sizes and quality 25c
LADIES' HOSE, Fine texture 15c

PHONES 138, 139, 203

Leap Year Specials Wednesday, the 29th of February

STORE HOURS 9 a.m. to 5.30 p.m.

We all know that the 29th of February comes but once in four years. It is here tomorrow and we celebrate with wonderful values in the Bargain Annex. Every item is a Leap Year Special.

Sateen Cambric

Pretty Colored Sateen Cambric in printed designs of bird and floral patterns on rose, blue, black and sand grounds. Full 36-inch.
LEAP YEAR SPECIAL
BARGAIN ANNEX—PRICED AT
24c Yard

Flannelette Nightgowns

Ladies' good quality White Flannelette Nightgowns. Long sleeves, V neck, with blue and rose stitching. Small and medium sizes.
LEAP YEAR SPECIAL
BARGAIN ANNEX—PRICED AT
69c Each

Colored Towels

Clearing line of better quality English Dark Colored Bath Towels. Cream grounds with assorted color designs. All sizes. Values to 75c each.
LEAP YEAR SPECIAL
BARGAIN ANNEX—PRICED AT
39c Each

"Kingcot" 12-4 Blankets $2.39 Pair

Only the very best quality All-White Flannelette Blankets made. Have pink or blue borders. Full double-bed size. Wonderful value.
LEAP YEAR SPECIAL
BARGAIN ANNEX

Ladies' Wool Hose 69c Pair

Pure Wool Cashmere Hose for ladies, in black, brown and grey. Plain and ribbed weave. Also Silk and Wool Hose in grey only. All sizes.
LEAP YEAR SPECIAL
BARGAIN ANNEX

Dress Flannel 47c Yard

Beautiful quality 31-inch Pure Wool Dress Flannel. Eight shades. Ideal for ladies' sport dresses and children's wear.
LEAP YEAR SPECIAL
BARGAIN ANNEX

Children's Hose

Here is one of the best makes of Children's Silk and Wool Hose. Neat stripe design in two-tone color effect. Smart and dressy for girls and boys. Sizes 6 to 10.
BARGAIN ANNEX—LEAP YEAR SPECIAL
SIZES 6 TO 7½ **39c** SIZES 8 TO 10 **49c**

Children's Black Hose 20c Pair

ings, 2 and 1-rib, stainless dye, heavy quality. Sizes 7 to 11.
ings, 2-rib, stainless dye, heavy quality. Sizes 7 to 11.
BARGAIN ANNEX—LEAP YEAR SPECIAL

White Bedspreads

All-White Ripplette Bedspreads, good quality. The only Spread you do not have to iron. Full double-bed size, 72 x 90. All first quality.
LEAP YEAR SPECIAL
MAIN FLOOR—PRICED AT
$2.00 Each

Toilet Paper

Wednesday morning, sharp at 9 o'clock, 25 cases of this good quality Toilet Tissue at a lower price. Large size rolls, good weight. No phone orders and deliveries with other goods.
LEAP YEAR SPECIAL
10 for 35c
BARGAIN ANNEX

The Last Day of Our Free Service

Call 138 and have our expert call with suggestion of re-covering your furniture or slip covers for your car.

Rayon Silk Bloomers 50c Pair

Clearing line of Silk Rayon Bloomers in sand shade only. Good quality, well made. All sizes.
LEAP YEAR SPECIAL
SECOND FLOOR

Towels 25c Each

Extra heavy All-White Bath Towels, hemmed ready for use. Very absorbent. Will wear well. Good size, 19 x 36 inches.
LEAP YEAR SPECIAL
BARGAIN ANNEX

Suede and Mocha GLOVES 50c Pair

Ladies' splendid quality Suede and Mocha Gloves, one-dome and strap wrist style. Fleeced lined and unlined to finger-tips. Grey and brown.
LEAP YEAR SPECIAL
BARGAIN ANNEX

2000 Ladies' Handkerchiefs 5c Each 6 for 25c

Lovely fine quality Printed Cotton Handkerchiefs. Many different designs and patterns. All fast colors.
LEAP YEAR SPECIAL
BARGAIN ANNEX

Men's Underwear

Men's good quality Natural Underwear, similar to Penman's "95." Shirts and Drawers. Long sleeves and ankle length. Assorted sizes.
LEAP YEAR SPECIAL
BARGAIN ANNEX—PRICED AT
$1.19 Garment

Ladies' Umbrellas 98c Each

Just 35 only of these Red Taffeta Top Umbrellas, mounted on strong frame, in a good assortment of handles. Large size.
LEAP YEAR SPECIAL
BARGAIN ANNEX

LADIES' GLOVES

Good quality Fabric Suede Gloves in a fine assortment of colors. All with turned-down embroidered cuffs. Sizes 6 to 7.
BARGAIN ANNEX—LEAP YEAR SPECIAL—PRICED AT.
35c Pair

MEN'S HOSE

Choice of Lisle, Cotton and Art Silk Hose in black, grey, fawn, brown, blue and tan; also fancy check patterns. Sizes 9½ to 11.
BARGAIN ANNEX—LEAP YEAR SPECIAL—PRICED AT
3 Pairs 59c

Canadian Department Stores Limited
SUCCESSORS TO THE CRESSMAN CO., LTD.

Obituary

WILLIAM WHITE.

BAILIEBORO, February 27. — The funeral of the late William White took place from his late residence at Bewdley on Thursday afternoon. Interment took place at the Bewdley Cemetery. The late Mr. White died on Tuesday at Port Hope Hospital.

MRS. JANE WALLBRIDGE.

MADOC, February 27. — The funeral of Mrs. Jane Wallbridge, widow of T. C. Wallbridge, who represented North Hastings in the old Legislative Assembly of the United Canadas before Confederation, who died on Wednesday in her 87th year, at her residence, 480 Brunswick Avenue, Toronto, was held on Friday last.

The service was conducted by Rev. Canon H. J. Cody, of St. Paul's Anglican Church, Bloor Street, and the pall-bearers were two sons of the deceased, Campbell M. and Gavin M. Wallbridge, Norman Gash, K.C., A. R. Clute, barrister, E. Sterling Dean, and Harold McMahon.

There were many floral tributes from relatives and friends. After the short but impressive service at the home the cortege left by C.N.R. for Belleville, where interment took place.

MARMORA, Feb. 27.—Another aged resident, Robert Harvey Young, passed away at his residence on the northern outskirts of Marmora village on Friday morning. Deceased, who was in his seventy-seventh year, had resided in the village for the past eleven years, having previously lived at Cooper and Cavan. His occupation was in turn, farm laborer and mason. Three years ago his health began to fail. For the past two years he had been unable to follow employment of any kind, and his end was not altogether unexpected. Those who knew him will remember him for his friendly disposition. He was of quiet retiring habits, adhering to the United Church in religion and to Conservatism in politics. He was thrice married, and besides his widow, leaves nine children of his first marriage to mourn his loss. They are: William of Cooper, Fred of Campbellford, Walter of Port Colborne, Mrs. Edward Martin of L'Arnable, Mrs. William Bowen, Mrs. Samuel Bowen and Mrs. Herbert Bowen of Stirling, Mrs. Arthur Smith of North Bay, and Mrs. Charles Wood of Frankford. He is also survived by two sisters, Mrs. John Moore of Queensboro and Mrs. Chas. McCaw of Niagara Falls, Ont. The funeral left his late residence at 10 o'clock on Sunday for service at Hazard's Corners United Church, the officiating minister being the Rev. J. N. Whyte of Eldorado.

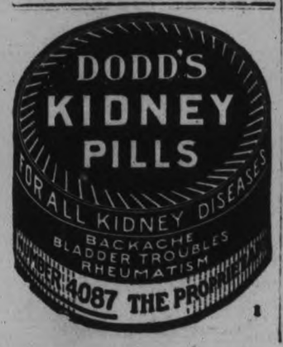

MRS. MARGARET CALLAGHAN

The funeral of the late Mrs. Margaret Callaghan took place on Thursday morning, February 16, from her late resident on the 13th concession of Emily to St. Luke's church and cemetery. Deceased was born in Cork, Ireland, ninety-two years ago, coming later to Canada. On the steamer, a regular passenger liner of those days, they were overtaken by storms and tossed about, taking three months for the trip. Many of the passengers were ill with fever and over one hundred and fifty died and were thrown overboard. The captain being one of those who perished. Coming to her present home sixty-nine years ago Mrs. Callaghan endured all the hardships of pioneer years. Survivors are two sons, John and Timothy on the homestead, five daughters, Mrs. Patrick Hickey of Detroit, Mary, Catherine, Mrs. Patrick Duffy and Mrs. Dennis Shine, all of Downeyville. Her husband, the late Michael Callaghan, predeceased her twelve years ago. Pallbearers were: Dennis Shine and Patrick Duffy (sons-in-law), Michael Harrington, John O'Connell, William O'Brien and Simon O'Connell.

Rev. Father Galvin preached a touching sermon on death and the judgment that follows and spoke feelingly of the long, virtuous life of deceased.

MRS. CAROLINE SMITH.

WARSAW, Feb. 28.—After an illness extending over more than two years Mrs. Caroline Smith passed quietly away at the home of her daughter and son-in-law, Mr. and Mrs. A. F. Choate, where she had made her home for several years.

Mrs. Smith was born near Brighton, lived for some years in the United States and then came to Warsaw. Since her ninetieth birthday she failed rapidly, but bore her illness with fortitude and so long as she was able she did little things for others. She was a life-long member of the Presbyterian Church.

She leaves one sister in Ann Arbor, and her daughter, Mrs. Choate of Warsaw. There were many floral tributes from family and friends also from the Woman's Institute, of which she was a charter member.

The funeral service was held in St. Mark's Church, conducted by Rev. T. J. O'Conor-Fenton, and the interment took place in Warsaw cemetery.

MRS. LOUIS SULLIVAN.

DOURO, Feb. 28.—The funeral of the late Mrs. Louis Sullivan took place on Tuesday morning from her late residence to St. Joseph's Church and cemetery. Rev. J. Collins of Parry Sound sang the requiem mass and Rev. J. F. McGuire conducted the services at the vault.

The bearers were four sons of the deceased, Messrs. Wilfred, Alex, John and Stephen Grisdale, Samuel O'Brien, a nephew, and John Sullivan.

Those who attended the funeral from a distance were: Mr. and Mrs. Alex Grisdale, Mr. and Mrs. Wilfred Grisdale and daughter Marita, Mr. and Mrs. John Grisdale, Mr. and Mrs. Stephen Grisdale, Mrs. James Grisdale and daughter Rita, Mr. Michael O'Brien and Mr. Dennis Maloney, all of Peterborough.

DOGS MAKE SHOW DEBUT

Here are the youngest entries in Kennel Club show at Toronto. Little Lady and Major arrived at their first exhibition on a cold night, so Mrs. Vera Short, owner of the fine little B oston bulls, had the puppies wrapped up very carefully. Here they are ju st as they emerged from the motor to make their debut at the show.

MILLBROOK PUPILS DISPLAY ORATORY

(Continued from Page 1)

ness, simplicity, and a certain amount of directness and force.

The judges for the juniors were: Miss M. B. Turner, B.A., Rev. J. Riddell, and Dr. L. J. Stuart, and the competitors, with their subjects, included: Eva Howson, "Canada's Future"; Jean Bothwell, "The Union Jack—Our Flag"; Bessie Dawson, "The Life of Queen Victoria"; Laird Bothwell, "The Advantages of Education"; and Ruby Cunningham, "The Life of Sir John MacDonald."

Musical numbers were supplied by Miss Elizabeth Russell, whose solo, "Time Will Bring the Roses", was much enjoyed, and a Wand Drill by nine girls: Jean Stinson, Elsie Spence, Mragaret Russell, Audrey Larmer, Annie McMahon, Marian O'Brian, Margaret Armstrong, Marian Earle, and Margaret McCarthy. The accompanists of the evening were Misses Bertha Lang and Annie McMahon.

The entrants in the senior section of the contest were: Dorothy Crossley, who spoke on "Canada's Future"; Bertha Lang, who chose "Jack Miner and the Birds"; and Clara Bonner, who took the official subject "Canada's Future." The judges were: Messrs. A. A. Smith, secretary-treasurer of the school board, B. B. Dawson, principal of the public school, and Miss Pearl Burnham.

Miss Jean Bothwell was awarded the highest place among the junior contestants, the judges announcing a draw for second standing between Bessie Dawson and Ruby Cunningham, the latter winning. Miss Bertha Lang stood first among the seniors, and Miss Dorothy Crossley second; the former will represent the school at Cobourg where the district competition takes place next month. Miss Jean Fairbairn had this honor last year and while she did not succeed in going to Toronto she brought credit upon the M.C.S., as well as upon herself.

Miss Shirley L. Muir, principal of the Continuation School, presented the juniors with their prizes on Thursday evening, books being the awards given, and every competitor being remembered; a difference in the value of the books distinguished those won as prizes and those given as souvenirs. G. E. Gurnham, chairman of the school board, presented the senior pupils with their awards.

In her brief address Miss Muir, after welcoming the parents and friends, gave assurance that a visit to the school at any time would be appreciated, and urged a frank discussion with the members of the staff when problems of various kinds arose in connection with the pupils and their school life.

FATHER AND SON

(Continued from Page 1)

foundation started can be built further by successors.

In addressing the sons, he said the fathers always longed to help them in ways of wisdom and happy is the young man who refuses to pay too much for his life, as life is not summed up in quantity but quality, and cannot be exchanged in value for either gold or silver. "Life's grandest thing is the work of making this old earth shine and glitter with love. God bless all those who are helping in this manner", were his closing remarks.

R. C. Doxsee proposed the toast to the King and Country, followed by a reading by Fred Rowe and a saxophone solo by Wilfred Knight. Walter Dodd proposed the toast to the Church, touching briefly on the growth of the church and its value to her people, to which Rev. Mr. Hie responded.

Iden Bond gave a solo and community singing was indulged in, and the toast to "Our Sons" was proposed by W. Brake, and responded to by Martin Rusaw, after which another saxophone solo was given.

The toast to "Our Fathers" was given by Marvin Preston and responded to by Iden Bond, after which Neil McDonal sang 'My Blue Heaven.'

Mr. Elliott told a number of jokes on several fathers present and kept the gathering in merriment and laughters.

Rev. Mr. Hie gave a short address and moved a hearty vote of thanks to Rev. Mr. Todd, the ladies of the Women's Missionary Society and the local talent for assisting in making the event so successful, responded to by Neil McDonald.

Personals.

Mrs. F. Runnels, who has been confined to her home for some time with a severe cold, is slightly improved.

Mrs. Charles Graham of Toronto spent the week end at his home on Front street.

Mr. John Fairman, who has been suffering with a severe cold has contracted pleurisy and is under the doctor's care.

Mr. Henry Scriver, who sometime ago fell and fractured a rib is greatly improved and able to be up again.

Miss McKelnie, of Campbellford, has accepted a position in Mr. Elliott's store on Front street.

Mrs. J. Staples and son of Lindsay spent the week-end at the home of the former's parents, Mr. and Mrs. William Tate.

Mrs. Harold Beavis of Norwood is spending a few days with her sister, Mrs. John Fairman.

Miss Jean McDonald of Peterborough Normal School, spent the week-end at her home.

Mrs. Ormiston, who has been living with her brother, Mr. Thomas Todd, is seriously ill.

IN PETERBOROUGH CHURCHES

The Devotion of the Forty Hours commenced yesterday morning at St. Peter's Cathedral, with a procession and recitation of the Litany of the Saints and a special sermon in the evening. It will continue until Tuesday night, with evening devotions and sermon and three morning Masses, at 5.30, 7 and 8 o'clock.

Speaking from the fourth chapter of the Gospel of St. Matthew at the Masses yesterday morning, His Lordship Bishop O'Brien referred to the temptation of Christ by Satan. He spoke of the forty days' fast undergone by our Lord, prior to His embarking on his public life, as an example to His followers, who should strive to follow His steps in this way.

Satan did not hesitate to tempt Christ and Christ did not refuse to allow Satan to tempt Him. He was stronger than the evil one, as the soul may become strong that harbors within it the grace of God. The man or woman who is lost walks down to hell with open eyes, pushing aside the grace which God has provided for it. We must not tamper with temptation. Satan, who is the father of lies, always presents evil in the guise of good, realizing that no one is foolish enough to wish to choose evil for its own sake. The soul of man revolts from wrong-doing and therefore Lucifer clothes it in appetizing array to deceive the mind of man.

In the Lenten season, said His Lordship, opportunity is afforded for the garnering of the grace that will prevent the onslaught of evil and the Forty Hours' Devotion is especially appropriate for its commencement.

East Emily

EAST EMILY, Feb. 28.—Mrs. Milton Clark and children have returned after spending the past two weeks visiting relatives in Stouffville.

Mr. and Mrs. P. Seymour and children of Fairmount spent the week-end with the latter's brother, Mr. Ira Switzer and Mrs. Switzer.

The many friends of Mr. Albert McConnell will be pleased to know that he is recovering after being confined to his home for the past two weeks.

Mr. and Mrs. Harold Nurse have returned to Windsor after spending the past few months with the former's father, Mr. Richard Nurse.

Mr. Cecil Finley, of Hamilton, spent the past two weeks with his parents, in East Emily.

Mr. Leslie Jackson of Bowmanville is visiting his uncle, Mr. John Fee.

Mr. Vincent Fee was a business visitor to Peterborough on Saturday.

Mr. and Mrs. Lloyd Boate entertained a number of their friends on Tuesday evening, February 14, it being their wedding anniversary.

Mrs. Herbert Jackson spent the past week with friends in Peterboro.

Mrs. Kelly of Sonyia is visiting her sister, Mrs. H. Magee.

Mrs. G. Finley of Dunsford is visiting her parents, Mr. and Mrs. A. McCarrell.

Mr. Vernon Lowes spent the week end with friends in Toronto.

Miss Freda Moncrief is visiting her aunt, Mrs. Joseph Hunter in Smith.

Mr. Charles Mills has finished clover threshing for the season and is now busy sawing throughout the district.

The auctions sale of farm stock and implements of Mr. John Fee, which was held recently was a huge success, with Mr. J. Roddy of Fraserville as auctioneer.

CUTICURA Promotes Loveliness Of Skin And Hair

Daily use of the Soap, assisted by the Ointment when required, keeps the skin fresh and clear and the hair healthy and glossy. They are ideal for the toilet, as is also the smooth, cooling, fragrant Cuticura Talcum.

Sample Each Free by Mail. Address Canadian Depot: "Stockroom, Ltd., Montreal." Price, Soap 25c. Ointment 25 and 50c. Talcum 25c.
Cuticura Shaving Stick 25c.

TECO TERMS
CASH—ONE PRICE
"Goods Satisfactory or Money Refunded."

TECO STORE

Hours: 9 a.m. to 6 p.m. - Telephone 3000

Two Deliveries Daily
Purchases of $5.00 or over delivered Free within City.
On purchases totalling under $5.00 a charge of ten cents per delivery call will be made. This charge will not be affected by the number of parcels delivered at each call.

Delightful New Things for Baby Have Just Come to the Store

Bonnets of faille silk, trimmed with blue or pink ribbon and dainty rosebud rosettes at the sides. Sizes 12 to 15. Special value at $1.69

White Cashmere Dresses. Trimmed with smocking and with embroidery at the yoke. Plain neck or rounded collar $1.95

Petticoats of delicate white voile. These have scalloped skirts and are trimmed with lace.....98c

Babies' Flannelette Gowns. Nicely made of fine white flannelette with blue at the neck. A special value 49c

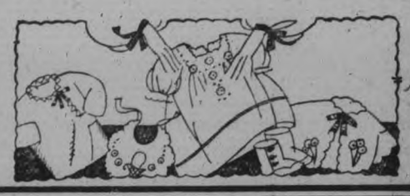

Many other charming things for wee folks are newly arrived and on display in the Infants' Wear Department, Third Floor.

Babies' Broadcloth Creepers. Pretty shades: blue, green, orchid, peach, lassore. Fashioned with clever little collars and cuffs. Sizes to fit 6 months to 2 years.....98c

Shop Early!

New Bedroom Furniture
At Exceptionally Low Prices

4 Piece Bedroom Suite $100.00

Each piece is of unusually pleasing design, is constructed from birch, and is finished in a warm walnut brown. There are a Dressing Table, a Vanity Dresser, a Chifforette and a Bed. Set of 4 pieces..... **$100.00**

A Chifforette That is Selling at $12.50

Built compactly in accord with the limitations of the modern bedroom, yet affording ample space for a man's wearables. Of walnut-finished birch, in a handsome 5-drawer design. **$12.50**

Smart Rag Mats for the Bedside, 95c

The Rag Mat has been revived and is very much in vogue just now. These are in soft blue and rose tones in a suitable size for the bedroom, 27 by 54 inches..... **95c**

Mattresses at a Special Price $5.50

Cotton-filled Mattresses with roll edges. Covered in a good art ticking. Sizes 4 feet 6 inches, 4 feet and 3 feet 3 inches..... **$5.50**

Radio Cabinet at $13.75

Walnut - finished birch Cabinet with drop door, showing decorative inlaid effect. The Cabinet measures 34 inches long, 18 deep and 32 high. Extra value. **$13.75**
—Fourth Floor

Odd Pieces of Limoges China
at Low Clearing Prices

Cups and Saucers of this well-known make. Because they are from broken lines the price is exceptionally low 50c

Tea Plates to match at 30c

Covered Vegetable Dishes of the same make at **$2.00 and $3.50**

Fruit Nappies and Bread and Butter Plates of Limoges China, in the cherry pattern, each 10c

Cereal Dishes to match 15c
—Basement

New Curtains Anticipate Spring

An attractive assortment that you should see features plain and fancy weaves in Scrims, Marquisettes, Voiles and fine Nets. White and ecru with colored borders and crossbar, flower and dot designs. Color combinations bring cheery brightness to the home. Widths in the group, 2¼ and 2½ yards. Prices, pair..... **98c to $2.98**
—Second Floor

On the 3rd Floor—A Special Display

Of the new Kimonos which Fashion has conceived for spring. There are new styles to thrill the feminine heart, created of plain silks, figured silks, rayons, satins, corded velveteens and cotton crepes. And in such delicate shades: pink, pale blue, coral, rose, mauve, green, also black. Prices in the group range from .....**$3.95 to $20.00**
—Third Floor

We Have Opened a
Paint Department
in the Basement

HERE YOU WILL FIND Paints, Varnishes, and Stains for every purpose. The range is wide, and includes the well-known EATON-MADE lines, and other recognized makes. Here is a partial list:

Eatonia
House Paint
Floor Wax
Teco Polishing Oil
Teco House Paint
Eaton's Hardwood Varnish
Eaton's Orange Shellac
Eaton's Putty
Diamond E Liquid Prepared Wax
Diamond E Varnishes and Japans
Acorn Floor Paint
Acorn Varnish Stain
Acorn General Purpose Varnish
Brandram-Henderson Paints
Johnson's Floor Wax
Johnson's Linoleum Varnish
O'Cedar Polish
Liquid Veneer
Ronuk
Moline Enamel
Sapolin Stove Pipe Enamel
Chan Floor Wax
Muresco

And Good Brushes of every size and type, Sandpaper, Washing Brushes, and other equipment. For whatever you need in the Painting line, come to the TECO STORE BASEMENT.

Handy Helps to Housekeeping

Char Dusting Mops, colored cotton warp, that washes easily, for..... **49c**

Galvanized Pails Well made from stout metal. A handy size **29c**

Manila Rope Clothes Line, stout and long wearing, in 50-foot lengths..... **35c**

Pearl Grey Potato Pots, with lock lid and strainer spout. **$1.30**

Wire Strainers, a practical mesh, strongly reinforced..... **20c**

Three-Piece Console Set, Extra Value, $3.85

A heavy and distinctly beautiful design cut from clear glass of a delicate pink hue. The low, graceful bowl measures about 10 inches across, and has a deep-flanged rim. The matching candlesticks are shaped in harmony, making a very handsome Set **$3.85**
The Three Pieces .....

Come Early **TECO STORE** Come Often
OPERATED BY T. EATON Co. LIMITED

French Evening Dresses
Extra Special Wednesday 5.95

Only a few of them, so come early Wednesday! Beaded Georgette Evening Frocks, attractively styled. Sizes in the group, 34, 36 and 38. Special Wednesday, to clear..... **$5.95**
—Third Floor

Teconomy Hose at $1.00

A serviceable Thread Silk Hose, to be had in many popular shades: beechnut, French nude, new hoggar, grain, sonata, platinum, mirage, Aloma. An outstanding value at, pair..... **$1.00**
—Main Floor

For Spring Wearables
New Fabrics on the Second Floor

Wool Charmelaine and Poplin Crepe

Soft lovely woollens for suits, sport coats, children's coats and such things. A close weave, beautifully finished, 54 inches wide. These shades: June rose, powder blue, Canton blue, spruce, tan, beige, rose-beige, Malaga, rosewood, brown, navy and black. Extra value, yard..... **$1.95**

Imported Crepe de Chine

Silk Crepe of fine and lustrous texture. A durable weave that bodes well for long wear. Fashion from it dresses for yourself or for the children, lingerie, negligees. Over a dozen lovely shades. Width, 38 inches. Yard..... **$1.65**

Plain Sateen in Favored Colors

Firmly woven for durability and well adapted for kiddies' togs, linings and draperies. Among the colors are pink, canary, rose, gold, periwinkle, lavender, jade, grey, purple, sky, tan and brown. 30 inches wide. Yard..... **33c**

Cotton and Wool Military Flannel

A stout wearing, hard twisted twill weave of the popular "pepper and salt" type. Developed for work shirts, boys' blouses, work aprons and such practical purposes. About 27 inches wide. An exceptional value, yard..... **35c**

Heavy Unbleached Factory Cotton

An extra weight Cotton that answers many household purposes. Twisted hard and woven close—it will give lasting good service. About 40 inches wide. A particularly low price, yard.. **15c**
—Second Floor

A Display of Fine Wool Blankets

We take particular pride in our display of better grade Blankets. Soft, fluffy wool, firmly woven and heavily napped. Ends strongly whipped or bound with sateen. Superior Blankets, these, in plain white with rose or blue borders; or with attractive plaids in rose, gold and blue; or still others in solid rose, blue or lavender. Single or double widths. Sizes 60 by 80 inches, 66 by 86 inches and 72 by 84 inches.
Singles range in price from, each..... **$6.25 to $8.00**
Doubles, by the pair..... **$8.25 to $12.50**
—Second Floor

HON. JOHN MARTIN WANTS SHEEP CLUB

Cavan Young Men May Form Club Suggested at Banquet

CAVAN, Feb. 28.—The Hon. John Martin, Minister of Agriculture, is, as he recently assured his hearers at the banquet in Millbrook, very interested in improving conditions for agriculturists and in trying to induce more of farmer's sons to remain on the farms. He announced a new policy by which the government offers assistance to any farmer starting in sheep. The policy calls for the organization of ten farmers, to which the government will supply eight ewes to each member and the use of a pure bred ram for two years. The members are to give the sheep the best of care and the lambs are to be prepared for market in the most up-to-date manner. Payment for the original flock will start the second year when the government will be allowed to choose three lambs from the increase of each flock for each of four years. Thus the member with eight ewes would return to the government a total of twelve lambs. This work will be carried on through the Live Stock Branch. The members must, of course, agree on one breed.

This policy gives anyone a chance to get into sheep without cash outlay. This offer is already being discussed favorably in Cavan and very soon a club of young men may be formed.

FORCED TO SLEEP IN CHAIR—GAS SO BAD

"Nights I sat up in a chair, I had such stomach gas. I took Adlerika and nothing I eat hurts me now. I sleep fine."—Mrs. Glenn Butler.

Even the FIRST spoonful of Adlerika relieves gas on the stomach and removes astonishing amounts of old waste matter from the system. Makes you enjoy your meals and sleep better. No matter what you have tried for your stomach and bowels, Adlerika will surprise you. McDermid & Jury, E. L. Payne, and McDermid Drug Co.

BEST COURSE YET SAY POULTRYMEN

Officials Pleased With the Attendance and Interest Of Durham Breeders

"The best poultry short course that we have had this year," declared J. W. Clark, Cainsville, and T. A. Benson, Poultry Division of the Federal Live Stock Branch, at the conclusion of the three-day poultry course in Bowmanville.

This course was very well attended. The average for all sessions was over 95, with the highest attendance 120 on Thursday afternoon. The poultrymen and farmers who attended expressed themselves as being delighted with the course. Addresses were given on Breeds of Poultry, Housing and Sanitation, Judging and Culling, Diseases of Poultry, Incubation and Brooding, Feeds and Feeding, Grading of Eggs and Co-operating Marketing, Rearing of Chicks and Fattening and Killing.

Keen discussion on the egg grading regulations took place, after which the following resolution was unanimously passed by about 100 poultrymen and farmers present:

"Whereas our poultrymen at certain seasons have a large proportion of small eggs of the quality of extras which in spite of the fact that there is a grade of pullet extras, are graded by dealers as seconds, and whereas this constitutes a serious loss to poultrymen generally, we the members of this Poultry Short Course, Bowmanville, do ask the Dominion Department of Agriculture to take measures to have the grade pullet extras recognized by the trade, and further that the Department of Agriculture have the grade pullet extras included in the colored illustrations put out illustrating the grade of fresh gathered eggs. Be it further resolved that measures be taken by Dominion Department of Agriculture to point out to consumers the value of pullet extras and the distinction between these pullet extas and seconds."

A vote of thanks to the Bowmanville Town Council for their assistance and co-operation was also passed and a vote of thanks to the instructors. It is planned at an early date to have a meeting and organize a Poultry Association for Bowmanville and the adjacent communities. The interest shown by everyone in the course was very gratifying to Agricultural Representative J. Y. Kellough, who organized the course and who states that he hopes to hold similar courses annually in Durham County.

Trent River

TRENT RIVER, Feb. 28.—The ice harvesters are rushing their work before the ice breaks.

An auction sale on Lot 8, Concession 7, Seymour, at Allan G. Watson's was held on Saturday. Horses, holstein cows, poultry, implements, vehicles, harness, produce and household goods were put up for sale.

Mr. James Cook arrived from Toronto on Saturday after spending the past two months in Toronto. Mrs. Cook expects to return home at the end of the week.

Mr. Oliver Garneau's family are recovering from an attack of the prevailing epidemic of severe colds.

Mrs. Frank Brewer has made a good recovery from her recent illness.

Weighing only 1 pound 6 ounces at birth Londons tiniest baby is thriving now. For the first five days of her life she was fed from a medicine dropper.

HALF A CENTURY OF ADVERTISING

Cuticura Company Was Founded Fifty Years Ago To-day.

HAS GROWN GREATLY.

Malden, Mass., February 28th—The Potter Drug and Chemical Corporation of this city are today announcing in newspapers all over the world the Fiftieth Anniversary of Cuticura.

Charles L. Hamilton, President of the Company, when seen today gave great credit for the worldwide success of the business to the use of newspaper advertising. The Company has steadily used this means of making known the merit of Cuticura soap, ointment, talcum and shaving stick, until today the name Cuticura is a household word in millions of homes.

In commenting on the fact that Cuticura is today one of the most famous of all advertised names Mr. Hamilton said: "Since the establishment of the business in 1878 by George R. White it has been the company policy to give the utmost in quality. Mr. White was a man of outstanding personality and business ability whose keen sense and knowledge of the consumer enabled him to establish an advertising policy, which, without the aid of salesmen or any of the so-called high pressure methods, has placed Cuticura in the households of the world."

To-day, the same purity and exquisite fragrance of Cuticura products are available. No stone is left unturned to maintain the high standard of quality which has been responsible for the remarkable continuation of Cuticura success. Upon the firm rock of worth-while products, sold at reasonable cost, resulting in public confidence, is built this outstanding advertising success—a landmark of modern American progressiveness.

ANNIVERSARY OF WEDDING

Continued from page 1.

Stratford; F. Stinson, North Monaghan; Mr. and Mrs. M. Stinson of North Monaghan; Mr. and Mrs. W. Byers of Peterborough; Albert Byers of Toronto; Josiah Byers of Phensford; Mr. and Mrs. Charles Fisher of South Monaghan; Mr. and Mrs. Chester Fisher of South Monaghan; Mr. and Mrs. Edmund Dawson of South Monaghan; Mr. and Mrs. Frank Buckham of South Monaghan; Mrs. Martin Parker, Mr. and Mrs. W. J. Byers of Peterborough.

Over one hundred letters and telegrams of congratulations were received from friends from a distance who were unable to attend.

Relatives at the dinner presented Mr. and Mrs. Byers with a purse of gold and many other gifts of gold. Walter Fisher of Peterborough read the address while the presentation was made by their little granddaughter, Betty Joan Byers.

Mr. Byers was born in Hamilton township 76 years ago, while Mrs. Byers was born in the township of South Monaghan, 70 years ago. Mr. Byers has always resided in this township. Both Mr. and Mrs. Byers are enjoying good health.

In Mr. Byers' family there were twelve boys and two girls. Four brothers are still living, Josiah of Phensford, Levi of Bailieboro, Albert of Toronto and David of Peterborough. In Mrs. Byers' family there were four boys and four girls, three of whom are now living: Mrs. Byers, Mrs. Martin Parker and Mrs. Walter Fisher of Peterborough.

Mr. and Mrs. Byers had three children, Gerald, who died some years ago while practicing law, Dot of Ottawa, and Roy, a druggist in Toronto, and one granddaughter, Betty Joan.

Mr. and Mrs. Byers moved to Bailieboro some years ago from the farm where they had resided since their wedding. They have always been faithful members of the Centreville Presbyterian church. Mr. Byers was a member of the local Orange Lodge and has always been a staunch Liberal in politics.

BEWARE THE COUGH OR COLD THAT HANGS ON

Persistent coughs and colds lead to serious trouble. You can stop them now with Creomulsion, an emulsified creosote that is pleasant to take. Creomulsion is a new medical discovery with two-fold action, it soothes and heals the inflamed membranes and inhibits germ growth.

Of all known drugs, creosote is recognized by high medical authorities as one of the greatest healing agencies for persistent coughs and colds and other forms of throat troubles. Creomulsion contains, in addition to creosote, other healing elements which soothe and heal the infected membranes and stop the irritation and inflammation, while the creosote goes on to the stomach, is absorbed into the blood, attacks the seat of the trouble, and checks the growth of the germs.

Creomulsion is guaranteed satisfactory in the treatment of persistent coughs and colds, bronchial asthma, bronchitis, and other forms of respiratory diseases, and is excellent for building up the system after colds or flue. Money refunded if any cough or cold is not relieved after taking according to directions. Ask your druggist. Creomulsion Co., Limited, Toronto, Ont.

SMALL BOYS PLAY HOCKEY

School Youngsters Play Canada's Winter Sport on Lakefield Rinks.

STARS IN TRAINING.

LAKEFIELD, Feb. 28. — The craze for hockey which swept over the village this winter is reflected in the play of the small boy, and in various parts of the village on miniature rinks games are played with future hockey stars playing their first game. In front of the rink a game is nearly always in progress out of school hours, and it is indeed a very small boy who can't play there.

Donald Yale has a rink and on this sheet of ice many games are played with teams of apparently equal strength, as the score is rarely large and near always a tie. The rink is small and the referee usually has hit pitch on an adjoining snow bank which overlooks the arean.

Among the stars who are in training are Donald Yale, Roger Wannamaker, Vivian Payne, Ollie Pearson, Bernard Pearsos asd Ralph Mason.

Marmora

MOUNT PLEASANT, Feb. 28.—Mrs. Gertrude McLean has been confined to her room with an attack of influenza.

Mrs. Wesley Downer and baby Mary have returned to their home after spending the past week with friends in and around Millbrook.

Mr. T. C. Morden was a visitor in Omemee on Tuesday.

Mr. Robert Henderson, who has been ill for the past two weeks, has gone to spent a week or so with his daughter, Miss Thelma Henderson, in Toronto.

Mrs. John Handley, who has been ill for the past two months, is improving.

Friends of Mrs. D. Atcheson will be sorry to hear that blood poisoning has set in her arm, which was broken a short time ago. Mrs. Atcheson is doing as well as can be expected.

Mr. Douglas Elliott of Uxbridge has returned to his home after spending the past month with his friend, Donald Hayes.

Mr. Harvey Downes and Mr. Stokes made a business trip to Cavan on Thursday.

Miss Audrey Winslow of Ida spent Thursday with friends in the village.

Mr. W. Rae of Reaboro called at the home of Mr. George Wilson on Thursday.

Mrs. E. Best has returned to her home after spending a few days at the home of her aunt, Mrs. Haggan, in Toronto, who has been ill.

Messrs. Ira Lowe and Eric McLean attended the auction sale of farm stock and implements held at the home of Mr. Wesley Dainard near Bethany on Thursday.

Little Wilma Lippett of Ida is suffering from an attack of pleurisy.

Mr. Herman Tippett of Peterborough and his sister, Janet, of Omemee spent Thursday evening at their home in Ida. Miss Lippett remaining for a few days with her mother and sisters.

Norham

NORHAM, Feb. 28.—Miss Helen Runnals, supply teacher at Pine Grove School, has been ill, the school being closed.

Mr. and Mrs. J. Bertrand, and daughter, Rosa, of Myersburg, spent Friday at the parsonage.

Mr. Snider, of Kenora, has left for his home after visiting his sister, Mrs. W. Palmateer.

Miss McCready, teacher of Norham Public School, spent the week-end at her home in Belleville.

Mr. Norman Gummer was ill last week.

Mrs. Williams of Chicago has returned home after an extended visit with her aunt, Mrs. W. Crealock.

Mrs. Dove, who has been spending part of the winter with her son, has returned to her home in Norham.

Mount Pleasant

MARMORA, Feb. 28.—Mr. E. M. Gladyen of Toronto is visiting relatives in town.

Mr. George Pymer was admitted to Belleville Hospital on Saturday suffering with eye trouble.

Mr. and Mrs. Herbert Bowen of Campbellford were in town on Saturday owing to the death of the latter's father, Mr. R. H. Young.

The condition of Mr. J. D. Dale showed slight improvement over the week end.

Mr. and Mrs. G. B. Airhart and daughters, Olive and Iladell, spent a few days in Toronto last week.

Mr. F. S. Johnson disposed of a quantity of furniture by auction belonging to Mr. Charles Storms of Warsaw at Mr. B. C. Hubbell's garage on Saturday.

RED ROSE TEA "is good tea"

Red Rose Orange Pekoe is the finest tea in the best package—Aluminum

12

WOMEN'S PAGE

PERSONALS

Mrs. C. Stevens, Cross Street, has returned from Beaverton, where she was called owing to the death of her sister, the late Mrs. Emma Smith.

• • •

Mr. T. E. Sanderson of Scottsville, N.Y., is the guest of his niece, Mrs. C. Nancarrow, McDonnel Street.

• • •

Mr. Oran Lapp of Cobourg attended the wedding to-day of his sister, Miss Alma Lapp, to Mr. Gordon Miller.

• • •

Miss Doris Parker of Orange Corners spent the week-end with Miss Lottie Bray of East Emily.

• • •

Miss Olive McMillan of Napanee is the guest of Mrs. H. Gunsolus, Water Street.

• • •

Friends of Mr. and Mrs. F. J. McFadden of Napanee, formerly of this city, will be pleased to learn that their younger son, Billy, is convalescing satisfactorily after a severe cold and attack of chest trouble.

• • •

Mrs. Herbert Jackson of Orange Corners is the guest of her mother, Mrs. Robert McElwain, of Emily.

• • •

Miss A. L. Going of the staff of the Normal School is in charge of the short course in design which commenced in the studio at the Conservatory of Music last evening under the auspices of the Women's Art Association, with Mrs. J. E. R. Munro as convenor. The classes, for which twenty members have already enrolled, will continue through March and April.

• • •

Mrs. Earl Griffin, Lansdowne Street, assisted by Mrs. Chas. Collin of Sault Ste. Marie, entertained a number of the employees of the Border Transit Company at dinner last evening at her home.

• • •

Colonel Fred W. Miller, Mr. Wm. Miller and the Misses Ethel and Irene Miller, all of Toronto, are in the city to-day for the wedding of Mr. Gordon Miller and Miss Alma Lapp.

• • •

Mrs. M. Copson, Edison Avenue, was hostess at a delightful talent tea held last evening at her home under the auspices of the May's Home and School Association. The programme included piano solos by the Misses Dorothy Swanger and Mabel Copson, readings by Mrs. H. Clare, and violin selections by Arthur Copson. Prizes for contests were won by Mesdames W. Young and Sloane. Dainty refreshments were served later.

• • •

Mrs. E. J. Collins and Mrs. U. E. Waterman entertained at a bridge tea on Saturday afternoon at the home of Mrs. Waterman, Monaghan Road.

• • •

Hon. G. N. Gordon, K.C., is in Ottawa and Montreal this week, on business.

• • •

Mr. and Mrs. Joseph Meagher were in Lindsay on Saturday, attending the funeral of the latter's cousin, the late Miss Hattie Bartley.

• • •

Mrs. W. Gamble and her daughter, Mrs. Ken Jarvis, have returned home after visiting friends in New York, Philadelphia and Hanover.

• • •

Mrs. Walter Jackson, 531 Bolivar Street, was hostess on Friday evening at a handkerchief shower given in honor of Miss Alma Lapp, whose marriage took place to-day.

• • •

Mr. and Mrs. A. Naish, McDonnel Street, were hosts on Friday evening at a very enjoyable surprise party held in honor of Mr. Frank Monk, of Toronto. The evening was spent in dancing and music, followed by the service of dainty refreshments. Among those present were the Misses Margaret Blodgett, Charlotte Gregory, Winnie Parsons, Messrs. E. Davis, T. Naish, R. Harper and J. Thackeray.

• • •

Miss Erma Roseborough spent the week-end at her home in Smith Township.

• • •

The many friends of Miss Myrtle Brock, teacher at Hall's School, Smith Township, will be pleased to learn that she has recovered sufficiently from a recent operation, to be removed to her home.

• • •

Mr. Charles W. Lapp, manager of the Canadian Departmental Stores, Limited, who was tendered a farewell party by the store staff last evening, leaves to-morrow morning to assume his new duties with the T. Eaton Company, Limited, in Toronto.

• • •

Miss Pearl Shaw has returned to her home on Driscoll Terrace, after visiting friends in Clyde and Pibroch, Alberta.

• • •

Mr. Frank Monk of Toronto, with Mr. Ernest Davis, spent the week-end with Mr. Alfred Naish, McDonnel Street.

• • •

A "get together" party, which also took the form of a farewell gathering in honor of Mr. Charles W. Lapp, the well-liked and very popular manager of the local branch of the Canadian Departmental Stores, Limited, took place last evening on the second floor of the establishment on George Street, and members of the staff had a wonderful evening that included a programme of dancing and cards, with the service of dainty refreshments at small, gaily-decorated tables. During the evening, the presentation of a handsome gold watch, the gift of the staff, was made to Mr. Lapp by Mr. E. Manning, with the address read by Miss B. Dawson, as follows: Dear Mr. Lapp,—It is with deep regret we learn of your intention to sever your connection with the Canadian Department-Stores. Although you have been with us only a few short months, your ready smile and helping hand have endeared you to every member of the staff, and we feel, in your going, we have lost a real friend. We understand you are about to enter into a wider field of your business career and wish you every success in your new enterprise. We ask you to accept this small token of our esteem and good fellowship which has existed between us. Trusting you will have your share of all the good things coming your way. — Signed on behalf of every member of the Canadian Department-Stores. The music for dancing was supplied by an excellent orchestra: Ferdie Mowry and his Collegians, with Bill Steer at the piano, Bill Ellis, violin, Willis Dunlop, traps, and Ferdie Mowry, saxaphone. During an intermission, Pat O'Keefe played some violin music, with accompaniment by Miss Marthe Baumer, who also played for the violin solos by Grant Breckenridge. A dialogue carried on at the supper table created much amusement. It was entitled "A Proposal," and was enacted by the Misses J. Wheeler, D. Hawkins and Dorothy Clarke. The prizes for lucky chairs were won by Mrs. J. Hetherington and Mr. Max Board. The service of refreshments was in charge of Mrs. Hetherington and Miss H. Quinn, assisted by Mr. Harvey E. Henry, while Mr. C. H. Benson took a special part in the "Paul Jones," Mr. Arnold Lillow had charge of the programme and music and Mr. Bert Reid arranged the card games. Those present last evening were: Mr. and Mrs. C. W. Lapp, Mr. and Mrs. H. E. Henry, Mr. and Mrs. B. Reid, Mr. and Mrs. A. V. Lillow, Mr. and Mrs. Irwin, Mr. and Mrs. Heather, the Misses M. E. Dawson, Dorothy Worboy, M. Macfarlane, M. G. Desautel, R. Waldie, M. Colon, O. Haskill, M. Davidson, M. Robinson, P. Holmes, H. Kingdon, R. Maher, D. Clarke, J. W. Luler, M. Baumer, Giles, H. Quinn, M. Murphy, L. Kearney, D. Hawkins, M. Gray, E. Steele, M. Murney, Mesdames Lang, Stephens, Holmes, Young, Hetherington, Kenyon, Messrs. C. H. Benson, M. Baard, L. McCarthy, W. S. Rutherford, W. A. Fife, W. S. Warren, E. Manning, A. F. Allan, D. A. Bain, G. Winsley, J. McMaster, V. Allan, also Mr. Ramsay and Mr. Fernie of Toronto.

Mrs. Ellen Brown, 17 Simpson Ave., Toronto, announces the engagement of her daughter, Hazel S., to Mr. Allan A. McIntosh of Santo Domingo, R.D., son of Mr. and Mrs. Angus McIntosh, Peterborough, Ont. The marriage to take place the latter part of March.

Evening Examiner Fashion

Many of the New Frocks are Made of Two Materials

Unusually attractive is the charming frock shown here. The two-piece skirt is shirred to the bodice, and there is a square neck, tucks at the shoulders, tight-fitting sleeves and a wide belt crushed into a buckle at the front. Contrasting material is effectively used on the skirt, bodice and shaped cuffs. No. 1494 is in sizes 16, 18 years, 38, 40 and 42 inches bust. Size 38 requires 3⅛ yards 39-inch plain material, and 1⅛ yards contrasting. Price 25 cents the pattern.

Our Fashion Book, illustrating the newest and most practical styles, will be of interest to every home dressmaker. Price of the book 10 cents the copy.

Pattern Purchase Coupon

Address Fashion Department, Evening Examiner

No..... Street.....

Name .....

Pattern No..... Size.....

Town .....

Province .....

Amount Enclosed .....

Price 25 Cents Each—Coin Preferred

PAYNE

DRUGS AND TOILETS

P A Y N E S

ROUGH SKIN

For Rough Skin, Chapped Hands, for Chafing or Irritations of any sort, you can always get relief by using

FRENCH BALM

It softens the Skin, heals the trouble, and if used constantly, will prevent its return.

Large Bottles—reg. 50c. THIS WEEK . . . 39c

REXALL

Drug Store

Opposite T. Eaton Co.
Phone 146
Prompt Delivery

QUEEN IN MOURNING

The dowager Queen Marie of Rumania is still in deep mourning for the late King Ferdinand, as shown by the above picture which was taken as she was leaving the catherial at Bucharest after the requiem mass held to commemorate her husband's death six months before.

DRESS
By MARY MARSHALL

The new cascade treatment from shoulder to hem appears on this spring frock of black satin.

You might think that with the increased length and width of skirts and the general expansion of the silhouette it would be a difficult task to make over last season's frocks for this season's wear. But just the opposite seems to be the case. The new frocks present ever so many workable ideas for the woman who wants to make over her own frocks. It's a season when the woman who is enough of a dressmaker to do this sort of thing is in luck.

Overskirt Up to Date.

The straight-line, one piece frock of crepe or satin—smart last spring—may be brought up to date by the use of finely pleated chiffon to match. This may be put on the skirt in the form of tiers or a single overskirt applied just below the hips and extending down below the hemline of the original frock in irregular, dipping manner at the sides. Narrow frills of the same finely pleated matching chiffon may be applied to give the new below-the-elbow fullness to the sleeves and there may be a jabot effect of the pleating at the front of the frock.

Much can be done with the new lingerie touches in giving an up-to-date appearance to last season's frocks and the revived interest in square scarfs presents several possibilities.

Make Two Scarfs.

For last year's sports frock you might buy enough figured silk of harmonizing coloring to make two of these large squares and use one to tie around the shoulders and the other as a girdle—tied with an informal knot over one hip.

The sketch shows a black satin afternoon frock with cascade drapery of the sort that is characteristic of the mode. This drapery made of chiffon or georgette to match a last season's frock might provide all that is needed to bring an old frock up to date. If the skirt seems too short an overskirt of a slightly flaring variety might be made of the same georgette or chiffon and posed over the original skirt.

HOROSCOPE

The Stars Incline, But Do Not Compel

(Copyright, 1928, McClure Syndicate.)

WEDNESDAY, FEBRUARY 29, 1928

According to astrology the early morning of this day is fairly favorable, but later adverse aspects rule.

It is well to make plans and to outline ambitions immediately after rising, adhering to the first thought, for clear vision is indicated during early hours.

Writers and editors should benefit from the morning's sway, which quickens the processes of thought.

Newspapers and advertising is subject to the most stimulating influences and the year should be the most profitable in history.

Publicity will change in method and will increase in desirability the seers foretell.

This is not an auspicious rule under which to seek loans or to transact business with banks.

Thrift should be practiced unremittingly, for astrology indicates that the nation is to have uses for immense sums of money.

The federal government is to have heavy expenses that accrue from causes not connected with routine administration.

This is held to be an unlucky day in aviation and it is well to postpone hazardous journeys in the air.

New discoveries in science this year will go far toward eliminating dreaded diseases, the seers foretell.

Terrific gales accompanied by heavy rains will sweep France and Great Britain next month, it is predicted.

Physicians and nurses today will be in unusual demand and hospitals will be much sought havens, if the stars are rightly read.

Persons whose birthdate it is should beware of intrigues and troubles in which persons of opposite sex are concerned.

Children born on this day probably will have strong individuality. The subjects of this sign are likely to be fond of pleasure and inclined not to brook interference with it.

WHEN FOOD FAILS

Defective Digestion is the Cause and Misery Follows

There are thousands of people who do not get the proper nourishment from the food they eat, because their digestion is defective. Food that lies undigested in the stomach is not merely wasted, it will ferment and poison your system. Flatulence and sour risings in the throat follow and unless you are careful you will become a chronic dyspeptic.

By toning up the stomach to do the work nature intended, you will remove the cause of the trouble. Nothing will more promptly restore the digestive organs than good new blood. Stomach nerves and glands all depend on the blood, and when it gets thin and watery they are at once weakened. It is because of their action in building up and enriching the blood that Dr. Williams' Pink Pills have proved successful in so many cases of indigestion where ordinary medicines have failed. The new rich blood quickly tones up the digestive organs; the appetite improves and you are able to eat with comfort and get full nourishment from your food.

A little booklet, "What to Eat and How to Eat", will be sent free to any address on request.

You can get Dr. Williams' Pink Pills through any dealer in medicine or by mail at 50c a box from The Dr. Williams' Medicine Co., Brockville, Ont.

Hints on Etiquette

1. If corsage bouquets are given women guests at a formal dinner, where are they placed?
2. Should a woman pin on such a gift immediately or wait until after dinner?
3. Where are flowers usually worn today?

The Answers.

1. At the left of plate, on the dinner napkins.
2. Immediately.
3. On the shoulder, preferably the heart (or left) side.

Why Kotex is Advised

Doctors Urge Against Unhealthy Old Style Sanitary Pads

WOMEN who still make their own sanitary napkins are risking their health. And they never feel complete security when wearing them.

Kotex is the answer. Scientists perfected it. Doctors recommend it. It is hygienically correct.

Kotex is soft and comfortable. Scientifically shaped corners give perfect fit. Absorbs 16 times its weight in moisture. That's *true* protection.

It deodorizes, so there is no worry on that score. It ends laundry for you, simply throw it away.

Today get Kotex at any drug, dry goods or departmental store. Learn why women everywhere have discarded makeshifts for the only true hygienic protection.

Doctors and Nurses Advise It

Two sizes: Kotex Regular and Kotex-Super; 12 to the package

MADE IN CANADA

KOTEX

Sanitary Napkins

HERE'S TO YOUR HEALTH

BY DR. FRANK McCOY

Author of "The Fast Way to Health"

© 1928 McCOY HEALTH SERVICE - LOS ANGELES - CAL.

WHEN YOU CATCH A COLD

A cold develops mainly because of FATIGUE and OVER-EATING, and although colds from a bacterial origin may be "caught," the one catching them must have the proper conditions in which the bacteria can develop. These conditions are dependent upon enervation and wrong feeding.

When one watches the phenomena of a cold he can easily see that the body is trying to throw out waste products through the mucous membranes and by burning them up through oxidation which may or may not be accomplished by fever.

When a cold has really started the best plan is to assist the body by opening up all of the channels of elimination. Large quantities of water should be taken in order to thoroughly flush the urinary system and carry away liquid wastes. One or two enemas daily should be taken to wash out food and toxic wastes from the colon. The activity of the pores of the skin should be increased by several sponge baths daily or through inducing copious perspiration. The sweating treatment is probably the very best method of treatment which can be used in getting rid of toxins which exist during a cold.

After taking an enema, patient should then take a hot bath and get into bed, using only coverings for the body which are made entirely of wool. Hot water bottles should be placed at the foot of the bed, and several woolen blankets used to cover the patient. He should then be tucked in or pinned in so that no air enters under the covering around the shoulders. The nurse should then prepare an infusion made from pouring boiling hot water over grapefruit which has been cut into small pieces. The skin and all of the grapefruit should be used, one quart of boiling water used to each medium size grapefruit. This steeping process of producing the grapefruit juice infusion should be carried on in an earthen jar or an enameled pan. After the mixture has been allowed to stand for at least thirty minutes the patient should then be given from four to eight ounces at a time every thirty or forty minutes.

The grapefruit skin contains organic quinine which has a specific effect in eliminating the "cold" toxins.

The patient should be induced to sweat for as long as necessary until there is no abnormal temperature.

It is not necessary to change the woolen blankets oftener than once a day, and the sweating should not be interrupted for any reason during the first few hours, not even to give an enema.

As soon as the temperature is normal, patient must be changed to warm, dry clothing but kept well covered for several hours.

It is best to wait for a whole day after the temperature is gone before the patient should take any exercise, but from then on it is important to increase the exercise each day in order to gain strength.

Questions and Answers.

Question: Mrs. C. H. writes: "On three occasions during the past year I have been awakened from sleep with a numbness creeping over me. Have tried to call for help but could not move my lips, neither could I raise my hand or any part of my body for what seems like a minute. I would appreciate if you would inform me of the cause, and if there is danger of paralysis. I am 30 years old and weigh 130 lbs."

Answer: The numb attacks you have at night are probably caused from nervousness and would be classed under the name of hysteria. There is no reason for suspecting you are subject to paralysis because of this but you certainly should have a good diagnosis made, and study how to remove the cause of your nervousness.

Question: Illinois writes: "I have heard of an article of food called enchilada, but nobody in this part of the country seems to know what it is. Will you please tell me, also how it is made?"

Answer: The enchilada is a Mexican dish similar to the tamale, composed of meat, highly seasoned with garlic, pepper, etc., in combination with one of the meals or flours such as cornmeal or pumpkin flour. This dish is not unfamiliar on the Pacific coast and in that area of the country adjacent to Mexico, but is rarely if ever served in other parts of the United States.

Question: M. K. B. asks: "Can a loop in the colon be cured by dieting? What would you advise?"

Answer: A loop in the colon can be corrected through proper manipulative treatment, supplementde in some cases by certain electrical treatments. If these treatments are not taken we cannot expect diet to produce a cure, although one with a kinked or looped colon will certainly be in better health on a well-balanced diet than when eating haphazardly.

A passenger motor bus accommodating 30 persons, in use between London and Folkestone, England, has a complete dining service.

Scout News and Notices

FOURTH PETERBOROUGH TROOP

The meeting of the Fourth opened with flag break and then inspection. Alex. Kay, the second vice-president of the local association, said a few words to the troop, hoping they would be able to go on a hike with him in the near future. A knot contest was held, followed by the instruction periods. After the instruction a new game was played. One of the screens was raised about eight inches from the floor. One patrol went behind the screen. One at a time the scouts walked by and the other patrols had to tell who walked by by the feet they saw. Next a hole was cut in the screen and each scout had to put his nose and then his ear through the hole and he had to be recognized.

The three patrol leaders were given points for passing their first class first aid test before Mr. Dickin. Gordon Hardie passed his compass test and Harold Stuart was awarded the points for the first class swimming test that he passed last summer.

Mr. Corbett read a short synopsis of the life of the Chief Scout.

The meeting closed with the singing of God Save the King, the lowering of the flag and the scout silence.

The scouts were urged to put exhibits in the hobby show. There are a large number of new divisions this year.

Girl Lost Legs; Is Sueing Surgeon

CHICAGO, Feb. 28. Canadian Press. — Notice of a two hundred thousand damage suit has been filed in the circuit court against Dr. Henry Schireson, a plastic surgeon, by attorneys for Miss Sadie Holland, whose legs had to be amputated following an operation to straighten them a few weeks ago.

"She's ma sweetie"

FAT EMMA

A creamy, tasty divinity fudge, with walnuts, coated with delicious bitter sweet chocolate.

5c

A "Choi" Sweet"

W. J. Boys Chocolate Co., Ltd., Montreal.

Pinnacles of Perfection

Moffats Electric Ranges attain the pinnacle of perfection because they excel in beauty, efficiency, quality of construction, economy of maintenance and consumption of power.

MOFFATS, LIMITED — WESTON, ONTARIO

MOFFATS

Gold Medal Electric Range

85,000 in daily use throughout the World

Juniors Defeat St. John's For City Honors

PETERBOROUGH JUNIORS MUCH BETTER TEAM IN FINAL TILT BEATING SAINTS EASILY 5 TO NIL

Lew Lebarr's Outfit Take Long Drawn Out City Series By Five on Round.

OUTSCORE THE SAINTS.

After Winning First Two Games Red and White Players Fade Out.

(By F. D. C.)

The Peterborough Juniors were all over St. John's in the final game of the Junior City Series at Brock Street Rink last night, winning in convincing style by 5 to 0 and taking the round by 15 goals to 10.

The Blue and White team outwore the Saints in the long series, with the result that while the ultimate losers grabbed the first two games and managed to hold the round to a tie in the third they burned themselves out and last night showed little signs of the aggressiveness and close checking that marked their early performances.

The Petes, on the other hand, improved as the series developed and there were just as much the better team in the final dash as the figures would indicate; in fact, the Saints have to thank good goal-keeping by Payne for the fact that the margin against them was not larger. The Lake Shore group team outplayed them in each period, leading 1 to 0 at the end of the first and 3 to 0 at the close of the second, and the result of the game was never in doubt after the first goal was scored. Although the St. John's strong finish in the two previous games kept the Petes' supporters from breathing easy until the third period was well under way. The Saints, however, had no rally left under their belts last night and although they worked until the bitter end they were never in the picture.

The Petes had too much speed and played their positions much too consistently for the losers to get anywhere. They broke fast and did some clever stickhandling on the attack, while their defensive work was steady and careful and the Saints were given few good openings. Kenneally's speedy thrusts and fine puck-carrying again made him a stand-out on the Petes' line and he was unlucky to have only scored once. Jones also turned in his best effort of the year, his fast backchecking being of great help while he was always dangerous on the attack, getting three clever goals. Cripps had plenty of speed and his effective checking materially assisted in subduing the Saints. Hatton and LeBarr formed a strong defence and with Gillespie in stellar form behind them, easily held the losers off the score sheet.

Payne was the St. John's star. The Petes swept in on top of him easily and often and might easily have run their score into double figures if the Saints' goalie had not done some clever blocking at close quarters. The Saints' defence was outguessed frequently and both Johnston and Jarvis did more effective work on the attack than defensively. None of the forward line showed their form of the early games of the series, although regulars and subs alike gave everything they had to stem the tide. Hall, who had scored half of his team's goals and had beaten Gillespie in all the previous battles, was well taken care of by Kenneally and for the first time in the series did not find the nets. He and Buck Jones, however, shared the honors of being top scorers for the series, each getting five goals. Cuthbertson and Hartley both played under a handicap from injuries, but tried all the way.

The scorers in the four games were: Jones 5, Cripps 4, Kenneally 2, Hatton 2, LeBarr 1, and Calladine 1 for the Petes; and T. Hall 5, Cuthbertson 2, and Hartley, Jarvis and Johnston, one goal each for the Saints.

The biggest crowd of the series saw last night's game and as usually happens the fixture was the least interesting of the four played; the Petes' margin of superiority and the failure of the Saints to come back as usual, robbing the game of spectacular features.

The teams were:

Peterborough Juniors

Goal—Gillespie.
Defence—LeBarr and Hatton.
Centre—Jones.
Right Wing—Allin.
Lift Wing—Kenneally.
Subs—Cripps and White.

St. John's

Goal—Payne.
Defence—Jarvis and Johnston.
Centre—Cuthbertson.
Right Wing—T. Hall.
Left Wing—Hartley.
Subs—. Hall, Dunkerley, Frost.
Referee—Walter Jackson.

The Petes had the edge from the initial face-off and in the first few minutes Kenneally gave the crowd an inkling of what to expect when he stick-handled through the Saints' defence three times in a row; shooting over the net on his first attempt and being beaten by Payne on the next two occasions. The St. John's players were slow in breaking and Gillespie took care of their shots from outside without trouble. They had few chances close in while the Petes on the other hand were dangerous frequently. It was only a question of time and finally after thirteen minutes Kenneally broke from centre, skated through the Red and White crew and scored from close range. There was no further scoring in the period although both Hatton and LeBarr came close after nice rushes and Hall had a chance at the other end of the rink, but could not beat Gillespie.

The Saints showed more 'pep' in their checking early in the second period and for eleven minutes kept the Petes off the score sheet. Allin draw their first penalty early in the period but before he had been off long Johnston was chased for tripping. LeBarr soon after was benched for a similar offence, but the Petes scored playing a man short. Loose work by the Saints and the aggressiveness of Crippa were responsible. The losers fooled around with the rubber in their own territory trying to stick-handle round Cripps instead of passing up to the blue line, and finally he grabbed the puck and passed out to Jones, who slammed in goal No. 2.

Soon after, with Jarivs off, the Petes made it 3 to 0, when Jones grabbed the rubber after Payne had cleared it behind the net, carried it out in front, and scored. The Saints claimed the referee's bell had sounded before Jones completed the play, but the goal went just the same. It was the last score of the period.

Early in the last session Cripps was benched for slashing Cuhbertson but the Saints lacked the punch to take advantage of the opening. Then Jones was chased but got back in the game just in time to pick up the rubber at centre and tear in for a nice goal, putting the Petes four in front. Jarvis had the Saints' best chance when he stick-handled in on top of Gillespie and then shot wide. It was the closest call of the night so far as Gillespie's citadel was concerned.

The Petes were checking cleverly and although the losers sent their defence up the attack got them nowhere, and finally Hatton broke away and skated around Johnston to beat Payne for the last goal of the night. It was a speedy dash followed by an accurate shot. That made it 5 goals to 0, and from then on it was merely a case of playing out the string, although the losers worked hard to avert a shut-out and the Petes just as hard to hand them one.

The scores of the four games of the series were as follows:

First game.....Saints 2, Petes 1
Second game.....Saints5, Petes 4
Third game.....Petes 5, Saints 3
Fourth game.....Petes 5, Saints 0
Total.....Petes 15, Saints 10

Summary

1st Period:
1—Peterboro Jrs., Kenneally.13.00
Second Period:
2—Peterboro Jrs., Jones.....11.00
3—Peterboro Jrs., Jones..... 4.00
Third Period:
4—Peterboro Jrs., Jones..... 6.00
5—Peterboro Jrs., Hatton.... 8.00
Penalties.—Peterboro Juniors: Cripps 3, Allin 2, LeBarr, Jones, Kenneally. Total 8. St. John's: Hartley 2, Johnston, Jarvis. Total 4.

Believe Grads' Star Grabbed By Maroons

MONTREAL, Feb. 28. — The Star yesterday said: "It is understood that the Montreal Maroons have tied up one of the members of the Toronto Grads., world's amateur hockey champions, and that as soon as that team returns to Canada this man will sign a contract with the local pro team.

"Just which one of the men the Maroons have their eyes upon is not definitely known, particularly since none of the officials admit it, but is almost sure that it is Dave Trottier, former Pembroke boy, who did the majority of the scoring for the Grads in their games at St. Moritz."

Bilious?

Take NR—NATURE'S REMEDY—tonight. You'll be "fit and fine" by morning—tongue clear, headache gone, appetite back, bowels acting pleasantly billious attack forgotten. For constipation, too. Better than any mere laxative. Only 25c.

Safe, mild, purely vegetable—

NR TO-NIGHT TOMORROW ALRIGHT

Recommended and Sold by All 13 Peterborough Druggists.

HOCKEY! HOCKEY!
CITY LEAGUE CHAMPIONSHIP
Two Games
JUNIOR GAME AT 7.15 - - ALBIONS VS. ST. PETERS
SENIOR GAME AT 8.30 - - - C.G.E. VS. MAPLE LEAFS
Brock Street Rink
WEDNESDAY NIGHT, FEBRUARY 29th
As these games are outside the regular scheduled games, No Season Tickets will be accepted.
Admission for the Two Games, to any part of Rink - - 25c
2d, 51, 452

Our Boarding House - - - - - - - - - By Ahern

TOOL ROOM WINS PLACE IN FINALS

Defeats De Laval 3-1 In Play-Off of City League Senior Series

On Saturday afternoon in the Brock street rink the Tool Room hockey team defeated the De Laval in the City Hockey League senior series and will meet the Maple Leafs in the finals for the championship. The final score was 3 goals to one. Neither team covered itself with hockey glory but on the afternoon's play the winners had a slight edge both in puck carrying and in combination. The De Laval defence proved to be the weak point on the losers' team for time after time it allowed the hard skating forwards of the winners to penetrate right up to the mouth of the nets. Jones, in center for the De Laval, was the best man on the ice but heavy bodychecking slowed him up in the final period.

The line up:

De Laval—Payne, goal; Ward and Miller, defence; Jones, center; Evans and Dallin, wings; Ashmore and Hamley, subs.

Too Room—S. Jones, Goal; Swanger and G. Williams, defence; E. Williams, A. Williams, and E. Broley, forwards; Rishea and Corkery, subs.

MINOR CHANGES IN RUGBY CODE

Touchdowns To Be Converted From the 30 Yards Line—Twenty Were Allowed.

MAN POWER RAISED.

TORONTO, February 28. — Practically speaking there will be no changes in the Canadian rugby code next fall. The Rules Commission of the Canadian Rugby Union met on Saturday morning and the C.R.U. held its annual meeting in the afternoon, and the only changes made in the rules were so minor as to be negligible.

This fall touchdowns will be converted—maybe—by a dropkick from the 30-yard line, instead of the 35-yard line, and in future, as soon as a team kicks into its own scrimmage or line the referee will blow his whistle immediately and give the ball to the opposing side. The delegates figured that a five-yard edge in dropping a goal after a touchdown might result in more scores and that the awarding of the ball to the opposing side immediately it was kicked into the scrimmage would do away with a lot of scrapping for the oval and disputes over the subsequent rights to the ball.

The man-power limit was raised to 20 players—two more than last year.

The delegates to the annual meeting decided that the only time changes may be made in the rules was at the annual meeting of the Rules Committee, which is held the same day as the annual meeting of the C.R.U., about the middle of each February. In September each year the Rules Commission will, however, hold a meeting to place an official interpretation on any rule where doubt might exist.

The meeting approved of a special committee's report upon the question of affiliation with the A.A.U. of C., and the proposition now goes on to that body for ratification.

The application of the Western Canada Intercollegiate Rugby Union for affiliation with the C.R.U., opposed the entrance of the Western Intercollegiate Union and insisted that they should join with them and so become affiliated with the Dominion body.

An application for definite and lasting arrangements for Dominion play-offs between the east and west both senior and junior rugby championships was refused. The meeting felt that no definite arrangement could be made regarding junior play offs with the western champions, but decided that if the western senior champions put in their challenge next fall through the proper channel and at the proper time that it would be accepted.

The financial report showed that the C.R.U. is in a sound condition the balance on hand of $1,784.59 being over three times as great as a year ago. The play-offs in the three minor series were conducted at a loss of $345.02, the interscholastic being the only play-off that came near paying its own way, there being a loss of only $13.65.

The officers for 1928 are:

Honorary president, Dave McCann, Ottawa; president, S. C. Holland Montreal; first vice-president, Dr. R. M. Bow, Edmonton; second vice-president, John DeGruchy, Toronto; third vice-president, Prof. Wilgar Kingston; secretary-treasurer, R. W. Hewitson, Toronto (seventh consecutive time). The Rules Commission is the same as last season except that President Holland succeeds Dave McCann as convenor. Mr. McCann remains on, replacing Murray Thompson, of Moose Jaw. Laddie Cassels was named as secretary of the Rules Commission.

Rival Promoters To Battle For Right To Stage Lightweight Championship Match

CHICAGO, Ills., February 28 (Canadian Press). — Jim Mullen packed up his long line of arguments last night, to invade New York, the domain of Tex Rickard, to-day and battle for the lightweight championship match between Sammy Mandell, the titleholder, and Jimmy McLarnin, the knockout sensation of the 135 pound ranks. Eddie Hane, Mandell's manager, is also going to New York to-day to listen to Rickard's proposition and attend to some other affairs.

The controversy just now, as boxing experts here view it, is between the National Boxing Association and the New York State Commission.

The N.B.A. compelled Mandell to put up a $5,000 forfeit to guarantee he would go through with the McLarnin match, and the Illinois State Athletic Commission is holding the money. In the meantime, McLarnin signed to fight for Rickard in May, and the New York promoter then began negotiations to sign the champion. It happens that Mullen had signed Mandell first for this match.

"I am prepared to outbid New York for this fight," Mullen said last night. "Everything is all fixed to hold it in Soldier Field, and we can draw more money here than New York. I have the promise of 'Pop' Foster, McLarnin's manager, and I expect to convince him it will be good business to keep that promise."

CURLING

At Lakefield.

The following games were played on Saturday in the vice-skips' 'spiel:

J W Ridpath	N A Moore
J McDonnell	C A Putnam
F Wannamaker	Rev T M Wesley
Dr Gibson	R J Jory
Sk.....10	Sk..... 5
B Q Dench	C Waldon
F H Lingwood	M Watson
J A Porter	H Wannamaker
B N Payne	D H Webster
SSk.....13	Sk..... 7
G A Charlton	J R Hill
E S Kelsey	E Pearson
Rev D J Creighton	G Welbourne
W Watson	E A Tanner
Sk..... 9	Sk..... 7

The semi-finals will be played this week.

C. S. Tanner vs. S. J. Gibson.
N. Payne vs. W. Watson.
for the E A. Tanner Cup.

Insects that live in books will find life not worth living when library books are made of a new kind of bug-proof paper invented by a Philadelphia.

You will find many things in the Classified Ads. of the Examiner.

MOHAWKS LOSE TO ALGONQUINS

Defeated For Three Straight Games in A.Y.P.A. Contest.

BOWLING NEWS.

The Algonquins defeated the Mohawks in an A.Y.P.A. contest at the Duffus Bowling Academy one evening last week, taking three straight games from their rivals, though the totals for each of the three games were fairly even. J. Young, of the winners, hung up the highest score of the night with 556, while J. Hope, also of the Algonquins, scored 192 and 191—the highest single scores. The total scores for the teams were Algonquins 1650, Mohawks 2025. The teams:

Algonquins: J. Young, Mr. Kay, M. Ashnade, J. Hope, D. Morley, Mr. Resko.

Mohawks: S. Curtiss, Mrs. Hepburn, F. Pammett, C. Long and E. Eames.

In the same league the Senecas shut out the Crees, taking all three games, G. Manning of the winners, scoring the highest total 596. He also accounted for the highest single score, 22, while E. Kitchen, of the losers, ran him a close second with 219. In this case, the winners also had the higher total score, 2357, as compared with 1580 for their rivals. The teams:

Senecas: D. Bachelor, Dorington, G. Manning, F. Snelling, S. Smallwood, Mrs. Bachelor.

Crees: F. Andrews, N. Parkes, R. Howarth, F. Johnston, R. Kitchen.

Mic-Macs Defeated.

The Hurons defeated the Mic-Macs by 2-1, having a total score of 2442 to 2224 of the losers. J. Grierson of the winners had the highest score 584, and the highest single score, 270, while S. Payne and A. Hood tied for second place, with 225 each. The teams:

Hurons: G. Grierson, A. Doupe, G. Maniece, E. Thompson, V. Sedgwick, F. Curtis.

Mic-Macs: S. Payne, A. Hood, J. Yarn, J. Thornton, H. Ross, H.Crawe G. Nicholls, S. Hood.

By 3-0 the Iroquois emerged victors over the Sioux and also had a 2183 total while the opposition only counted 1911. T. Rye was the high player with a total of 540, while J. Stephenson tallied 200 in a single game. Rye was only one point behind with 199. The teams:

Iroquois: T. Rigby, N. Horn J. Stephenson, F. Hutchinson, B. Graham, M. Guthrie

Sioux: G. Beauclere, Mrs. Kay, dummy dummy T. Rye.

After being tied in the first game by the Blackfeet the Chippewas stemmed out to take the next two, largely through the efforts of J.Gore, who had a total score of 600, and a high single of 223, and a teammate, J. Pritchard, piled up 2263 in the final game. The teams:

Chippewas: A. Pammett, J. Pritchard, J. Gore, F. Shurety, J. Pattison, M. Bacon. Total score 2314.

Blackfeet: E. Scott B. Moore, M. Wilson, J. Fields, Charles Allin. Total score 2110.

Examiner Shop League.

Examiner teams took part in two shop league tilts last week. In the first of the two teams comprising White, Anderson, Wylde, McCauley and Dormer, defeated Scates, Butcher, Cullen, Holyman, dummy, by 2-1, having lost the first of the trio. The winners had a total score of 2436, as compared with 2213 of the losers.

In the other fixture Hounsell, Taylor Zeihr, Dugan and dummy lost by 2-1 to Logan, Wyllie, Gray, Dunkley and dummy, the winners totalling 2542 and the losers 2463

Jaffee Suggests Races For Title

NEW YORK, Feb. 28 (Canadian Press).—Irving Jaffee of New York returned with the American Olympic speed skating team on the Leviathan yesterday and suggested one means of getting the 10,000 metres race back on the Olympic books.

Jafee was leading the field at St. Moritz, Switzerland, when the 10,000 metres event was cancelled because of soggy ice. He suggested yesterday that an opportunity be given the skaters of other nations to better his time and that the ultimate victor be adjudged Olympic champion.

POT-LUCK DINNER ENJOYED AT CAVAN

Mrs. C. Carr Is Hostess At Dinner to Fourteen Ladies

CAVAN, Feb. 28.—Not aware of what the other was bringing, each lady present at the pot-luck dinner given at Mrs. C. Carr's, supplied some part of the meal. Consequently the meal as a whole was very interesting to the guests, the spirit of anticipation and surmising adding to the merriment of the occasion. A well balanced menu formed the meals, the only thing missing being bread, but this was made up for by the abundance of other good things.

Fourteen ladies were present. Twelve formed the usual group, being drawn from the list of names of the ladies of the church, while two were guests of the hostess. Those present were: Mesdames Widdiss, A. Kennedy, W. Pritchard, Snyder, J. Swain, Card, Pethick, L. Newton, H. Tinney, L. Sutton, J. Armstrong, Melville Carr, Creighton Carr, and Miss Elnor.

CITY LEAGUERS MEET IN FIRST GAME OF FINAL

Both Senior and Junior Play-offs Begin To-morrow Night.

TWO HARD BATTLES.

Teams on Season's Record Have Been Evenly Matched.

All the hockey excitement is by no means over yet and the City League finals which begin at Brock Street rink tomorrow night promises to provide two battles that will keep the crowd on its toes. The City Leaguers whose members include many Junior and Senior O.H.A. players have been playing some great games down at the Sacred Heart rink with scores low enough to sound like the N.H.L. schedule.

The finals should be full of interest.

In the Junior City playoffs the finalists are the Albions and St. Peter's and these two fast young teams will get away at 7.15 o'clock sharp. There is keen rivalry between the two outfits both of whom have beaten the other once this season and with both teams at full strength there will be plenty of action. Bill Jackson is to referee this game.

The second game of the night will be the senior finals between the Maple Leafs and the C.G.E., who have finished at the top of the schedule. This should be a merry battle all the way as both teams are strong and supremely confident of victory. Walter Jackson is reefree.

In both senior and junior finals the teams will play a two-game series total goals to count.

The Hobberlin cup is at stake in the junior series and St. Peter's, who won the trophy last year, will fight until the last ditch to retain possession.

Hockey Scores

Hockey games played last night resulted as follows:

Senior O.H.A.
Varsity 4, Preston 3.
Intermediate O.H.A
*Cahawa 3, Kitchener 1.
*—Kitchener wins round, 5-4.
Junior O.H.A.
Marlboros 4, St. Michael's 1.
Canadian League
Falcons 4, London 0.
Hamilton 1, Detroit 0.
Stratford 5, Niagara Falls 2.
Windsor 4, Kitchener 3.
Junior N.O.H.A.
Soo Greyhounds 3, Iroquois Falls 0.
American Association
Duluth 2, Minneapolis 1
Kansas City 3, St. Paul 2.

Winchester

Has But One Mission in Life —to Give Pleasure

It is more than a cigarette—it is an adventure in contentment and smoking happiness. The world's finest and best in tobaccos, and skillful blending, meet in happy harmony, in Winchester.

20 for 25¢

"Mildest Blended Cigarette on the Market"

A "Poker Hand" in Every Package

CAPITOL - Tonight - Tomorrow

Uncle Wiggily

By HOWARD R. GARIS

To-day's Bedtime Story

UNCLE WIGGILY AND THE LITTLE LOST BEAR

(Copyright, 1928, McClure Syndicate.)

"You had better be very careful, Uncle Wiggily," squeaked Nurse Jane Fuzzy Wuzzy as she saw the rabbit gentleman hopping down the front steps of his hollow stump bungalow one morning.

"Careful about what?" Mr. Longears asked as he twinkled his pink nose upside down just for a change. "If you mean be careful of my clothes, I will most politely tell you that these are my old ones that I always wear when I go adventuring. So it doesn't matter if I get them dirty."

"Oh, I wasn't thinking about your clothes," said the muskrat lady housekeeper who looked after Uncle Wiggily when his wife was down at the five and six cent store buying diamond dishpans. "I means you had better look out for yourself. You have had several narrow escapes of late."

"You mean yesterday when I got away from the Bear by tickling his nose with the tall, feathery weed, don't you?" asked the rabbit.

"Yes, and the day before when you found the lost penny which rolled down hill so that the Wolf chased that instead of you," went on Miss Fuzzy Wuzzy. "You had better be careful."

"Thank you, I shall," promised Mr. Longears. "Have no fear for me."

"You haven't any for yourself, so why should I?" laughed Nurse Jane as Uncle Wiggily hopped away. Over the fields towards the woods the rabbit gentleman hurried, and he had nearly reached the clump of evergreen trees which marked where the forest began when, all of a sudden, from behind a big rock came the sound of crying and a voice said:

"Oh, dear! How lost I am! I was never so much lost before in all my life! What am I going to do?"

"Dear me!" said kind Uncle Wiggily to himself, "some one is in trouble and I must help them."

He hopped toward the rock as the voice again said:

"Oh, how lost I am! Never before was I lost so much!"

"Ha! That is funny!" chuckled the rabbit. "How can anybody be lost more at one time than another? Maybe this is Baby Bunty trying to play a joke on me. Ha! Ha! It would be funny!—"

But, all at once, Uncle Wiggily stopped laughing, for he saw a black, shaggy

"So you are lost, are you?" asked Uncle Wiggily.

shape coming from behind the rock and at once the rabbit whispered:

"It's a Bear!"

Surely enough it was a Bear, but not a big, black one, luckily. It was a little black Bear and as soon as the little Bear turned and saw the rabbit the shaggy fellow began to run toward Uncle Wiggily.

"Look out now! Don't you dare to bit me or I'll call the Police Dog!" cried Mr. Longears, taking a toy whistle from his pocket. There really was no Police Dog near enough for the rabbit to call by his whistle, but Uncle Wiggily thought it might hold back the little Bear to be told this.

However the little Bear came right on toward the old rabbit gentleman, smiling and grinning and flapping his paws and the Bear said:

"Oh, I'm so glad I've found you. Never was I so lost! Boo hoo!"

"So you are lost, are you?" asked Uncle Wiggily. "Well, I don't see how you can be lost more at one time than another. If you're lost you're lost, and that's all there is to it."

"Oh, no!" chuckled the little Bear, who wasn't crying any more. "If you're a mile away from your den you're lost a mile. But if you're ten miles from your den you're lost ten miles. And ten miles is more than one mile, isn't it?"

"I suppose it is," said Uncle Wiggily. "I never thought of it like that. But where is your den?"

"Ho! If I knew that, I wouldn't be lost," sighed the little Bear. "But can't you find it for me? I came out of my den a little while ago to look around and see if summer had come. But it hasn't and I want to go back to my warm bed in the leaves under the snow with my daddy and mother. But I'm lost! Oh, I'm ten miles lost, I guess! Boo hoo!"

"Look here," suddenly exclaimed Uncle Wiggily. "Is your father Mr. Big Black Bear?"

"Yes," answered the little Bear, "he is, thank you."

"Then I know where your den is," said the rabbit. "It isn't ten miles away—it isn't even one. It's right here," and he pointed to a hole in the snow, near where the Tall Weed had grown, and where Mr. Longears had tickled the big Bear on the nose with the feathery weed the day before. "Scramble down there and you'll be home," said the rabbit.

"Oh, thank you!" gurgled the little Bear. He scrambled down the hole and was soon safe in his warm den, where he slept the rest of the winter until spring came. And then the bunny gentleman hopped home to his bungalow well pleased with his adventure.

for Indigestion

REGENT

NOW PLAYING

VERA REYNOLDS

in

The Little Adventuress

A WILLIAM DE MILLE Production

COMEDY :: NEWS

Regent Orchestra in the Latest Musical Hits.

MONTREALERS ASK FOR TRENT CHARTS

Two Cruiser Owners Consider Trip Through System

Indicative of the fact that advertising does pay in the case of the Trent Waterway, is a letter received by Secretary Frank G. Stinson of the Trent Waterway Development Association. It is from E. J. L'Esperance, of Montreal, who, having read the Association's booklet, writes asking information relative to available charts to guide him in a cruise which he intends taking into the Trent country, this coming season.

Mr. L'Esperance also requests that literature of similar nature be sent to his brother in Montreal who also owns a cruiser likely to be seen passing through Peterborough this year.

PLANES AT SINGAPORE.

Big Flyig Boats Complete 10,000 Miles of Long Journey.

SINGAPORE, Straits Settlement, Feb. 28 (Canadian Press-.—The four British Air Force flying boats, which are on an Empire cruise of 25,000 miles, arrived at the air base at Port Swettenham today, completing the first ten thousand miles of their long flight without a single mishap.

Bridge Me Another

• • •

By W. W. Wentworth

(Abbreviations: A—ace; K—king; Q—queen; J—jack; X—any card lower than 10.)

1—Partner having bid no-trump, what does two of a minor by you indicate?

2—When you hold Q and three or more others in a suit, what do you lead against suit bid?

3—When you hold Q X of a suit, what do you lead against a suit bid?

The Answers.

1—Weakness.

2—Fourth from top.

3—Q.

(Copyright, 1928, by the Ready Reference Publishing Co.)

THEATRES

AT THE CAPITOL.

"THE CHINESE BUNGALOW."

Matheson Lang has the role of the Mandarin Yuan Sing in the picturization of his famous stage success, "The Chinese Bungalow," the feature production at the Capitol Theatre for the first three days of this week. It is an English picture in a Chinese setting. Lang is the imperturbable Oriental who tries to make an English woman live his life in one of the beauty spots of Malaysia. Becoming infatuated with Sadie, the premier dancer in a revue, he has her abducted and taken to his bungalow. At first she appears to be afraid of him but he charms her and later she becomes his wife. The life at the bungalow makes her lonely and she asks that her sister Charlotte be allowed to live with her. Yuan Sing consents and the sister makes the third in the family circle. Then Sing is called away on business and an Englishman on a nearby plantation, Harold Marquess, comes to the bungalow and makes love to Sadie. The Mandarin returns, discovers the intrigue and sets to work to avenge his insulted honor. Marquess dies suddenly, but his brother, Richard, who has come in answer to his dying summons, also makes friends with the wealthy mine owner and his wife and sister-in-law, falling in love with the latter. In the meantime, Sing also has discovered that Charlotte, his "Heart of Jade," as he terms her, is his real affinity and he decides to put his faithless wife away and wed her sister. If Charlotte will marry him, he will divorce Sadie and forget her. Otherwise, he will kill her, as the Mandarin law gives him the right to do. In the midst of this predicament, Charlotte sends for Richard and the latter, in a melodramatic scene with Yuan Sing, comes off the victor in a strange test arranged by the Oriental to allow Fate to cut the Gordian knot of the triangle.—Jeanette.

AT THE REGENT.

William de Mille, Director, Man of Style All His Own

By his slouch hat and his grey suede jacket you will know one of the foremost motion picture directors —William deMille!

Crouched low beneath the tripod of the camera, keen, alert to every move of his players, you will find him. There is no mistaking him, for his is a style—a manner all his own. His actions and procedure are as different from those of the average director as day is from night.

Instead of the conventional three foot megaphone, his is a miniature affair, similar to those employed by college rooters at a football game. Leather riding boots and directorial chairs, indispensable paraphernalia to most directors, are non-essentials to William deMille. In fact, he might easily be taken for an unpretentious 'extra' rather than director. And yet few directors have a more enviable record.

Back at the Cecil B. deMille studio after a vacation in New York, where he spent several weeks studying the offerings of the legitimate stage, he directed Vera Reynold's new star picture, "The Little Adventuress," at the Regent Theatre. This is a delightful screen version of "The Dover Road," A. A. Milne's stage success.

Victor Varconi, Phyllis Haver and Theodore Kosloff are featured and Robert Ober has an important role. Clara Beranger adapted the piece.

PILES TREATED and Relief Guaranteed

Any form of Piles (Itching, Blind, Bleeding or Protruding) are dangerous if neglected. Every druggist sells PAZO OINTMENT with the understanding that money will be refunded if it fails. In tubes with pile pipe, 35c; or in tin box, 60c.

THIS CANADA OF OURS by J. S. Morrison & Maude Morrison Stone. - Captain Cook At Newfoundland

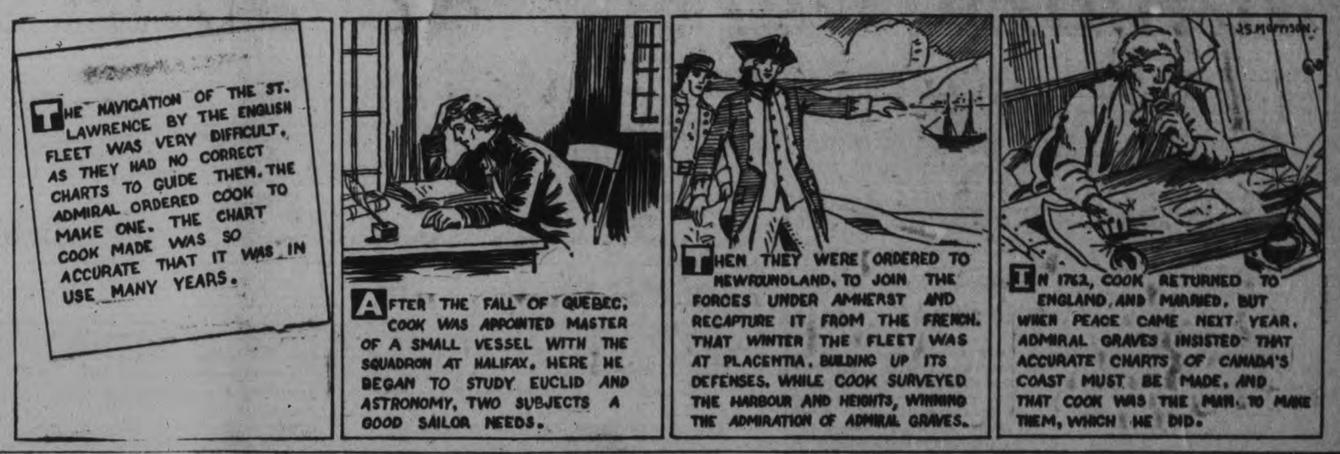

Lyrics of Life - By Douglas Malloch

WHO WERE KIND

I've forgotten who were rich,
I've forgotten who were poor,
For it doesn't matter which,
Money never does for sure.
Nothing matters much but this,
When your glance is cast behind
When you think of friends you miss,
You remember who were kind.

I've forgotten who were wise,
I've forgotten who were not,
For a fellow's folly dies,
And his wisdom is forgot.
But I never shall forget
Many a friend I used to find
Of the people that I met,
I remember who were kind.

I've forgotten who were great,
I've forgotten many men,
Many men who used to hate
Never do recall again.
But I always find a few
In my memory enshrined
Yes, of all the men I know,
I remember who were kind.
(Copyright, 1928, Douglas Malloch.)

More than 30,000,000 tons of rain, equal to the tonnage of 533 ships as large as the Majestic, fell in two hours during a recent storm in London.

How Many Can You Answer To-Day?

Each question counts 10. If you answer 8 correctly, your intelligence rating is 80%. Actual tests reveal that 8 out of 10 correct is College Standard; 6 out of 10 correct is High School Standard; 4 out of 10 correct is Grammar School Standard; less than 4 correct is Uneducated Standard

1. What is the largest city in Canada?
2. Where is the Hague?
3. How many quarts are there in a bushel?
4. Finish the phrase "When the cat's away the mice——"
5. In which of Shakespeare's plays does Ophelia appear?
6. What American novelist born in Italy wrote "Via Crucis," "In the Palace of the King," and "Mr. Isaacs?"
7. Where is Bogota?
8. What is foie gras?
9. Was John Keats a poet, essayist or novelist?
10. In behalf of what beautiful woman was the Trojan war undertaken?

(Answers found on Want-ad page.)

PLACE AND THE GIRL.

OLD LADY I want a ticket for Florence.

TICKET AGENT (after searching in vain for ten minutes) Where the deuce is Florence?

OLD LADY Sitting over there on the seat.—Answers, London.

LOS ANGELES READY FOR TRIP BACK HOME

FRANCE FIELD, Canal Zone, Feb 28 (Canadian Press). — With the second longest non-stop flight in her history behind her, the dirigible Los Angeles was moored to an improvised mast here today ready for an early start on her return flight to the United States. It was planned to anchor the airship tonight to the U.S.S. Patoka, now at Guancanayabo, Cuba, and refuel. Early tomorrow the Los Angeles will cast off from the Patoka and head for her home port, Lakehurst, N.J.

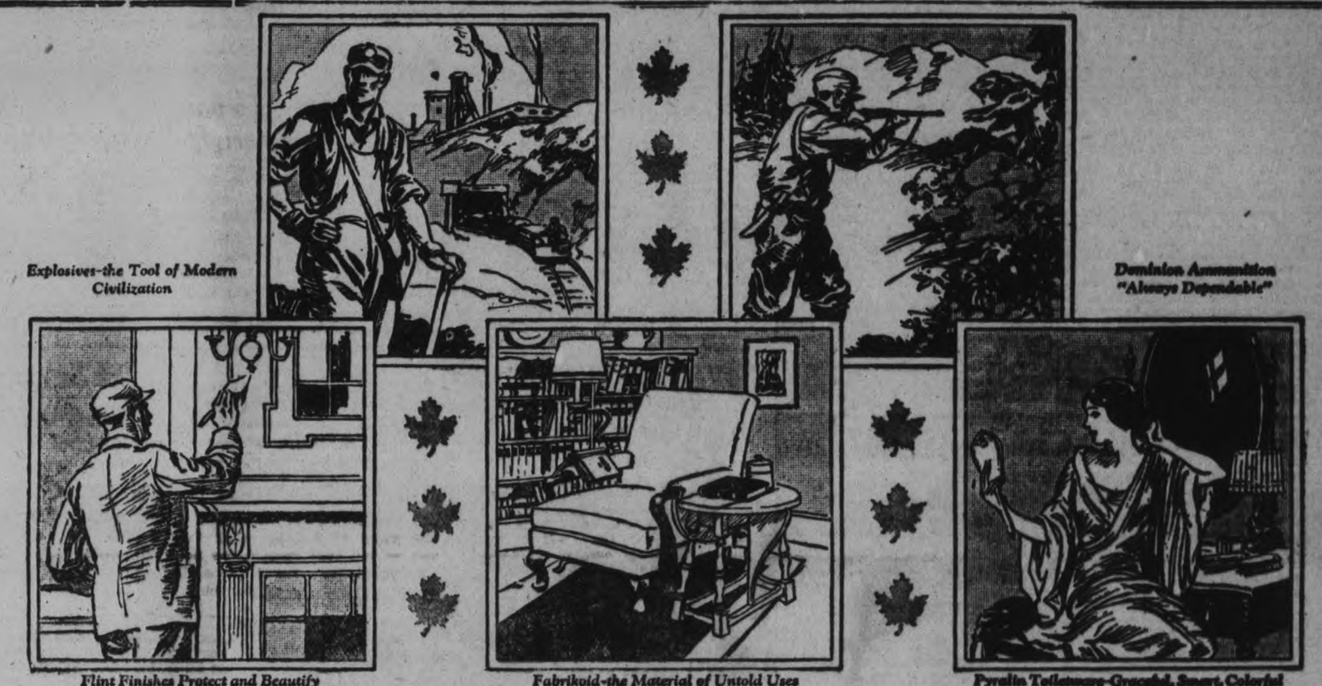

BUILDING CANADIAN INDUSTRIES

THE C. I. L. oval will now appear on all products manufactured by Canadian Industries Limited and its subsidiary companies.

You will find it on the labels of Paints, Varnishes, Enamels, Duco—with which products you can beautify and protect your home, your car, your furniture, your factory, etc. It identifies the lovely articles of Pyralin toiletware that adorn your wife's dressing table.

It will appear upon the rolls of Fabrikoid that go to the country's great makers of automobiles; to the furniture manufacturers for upholstery; to makers of fine luggage and to the bookbinders; and upon Tontine window shades and a score of articles for other industries.

It identifies the Explosives which release the minerals needed by industry and fuel to keep you warm; which blast paths through mountain and forest for your roads; which clear and drain land for larger crops, bringing food for your table at lower costs.

It identifies Dominion Shot Shells and Metallic Cartridges which have won fame the world over for their accuracy and dependability.

The oval trade-mark of Canadian Industries Limited appears on this varied and seemingly unrelated family of products as a result of the work of chemical engineers in developing a series of new applications of the basic materials used in its prime industry, the making of explosives.

Canadian Industries Limited, by continual experiment and research, hopes to make still further contributions to the comfort, the security and prosperity of Canadian homes and Canadian industry.

This is Number Three of a series of advertisements published that the public may have a clearer understanding of Canadian Industries Limited and its Subsidiary Companies.

CANADIAN INDUSTRIES LIMITED

AND SUBSIDIARY COMPANIES

DUCO GIANT FLINT FABRIKOID

THE "CANARY" MURDER CASE

Charles Scribner's Sons

by S. S. VAN DINE AUTHOR of THE BENSON MURDER CASE

(Continued from yesterday.)

THE STORY THUS FAR

Skeel's finger prints were found in the apartment of the murdered Margaret Odell, but Vance does not believe him guilty. It is proved later that Mannix, Cleaver and Dr. Lindquist all had been lying about their whereabouts on the night of the murder. The truth comes out that Mannix had been calling on a Miss Frisbee in an apartment adjoining the "Canary's"; that Cleaver had been in the building around midnight and that Dr. Lindquist, knowing that Spotswoode was calling on Margaret Odell, had planned in a jealous fit to kill him and had been waiting in the alley outside.

CHAPTER XXXVIII

As Lindquist talked he became more and more agitated. The nerves about his eyes had begun to twitch, and his shoulders jerked like those of a man attempting vainly to control a chill.

"Remember, sir, I was suffering agonies, and my hatred of Spotswoode seemed to cloud my reason. Scarcely realizing what I was doing and yet operating under an irresistible determination, I put my automatic in my pocket and hurried out of the house.

"I thought Miss Odell and Spotswoode would be returning from the theater soon, and I intended to force my way into the apartment and perform the act I had planned. . . . From across the street I saw them enter the house—it was about eleven then—but, when I came face to face with the actuality, I hesitated. I delayed my revenge; I—I played with the idea, getting a kind of insane satisfaction out of it—knowing they were now at my mercy. . . ."

His hands were shaking as with a coarse tremor; and the twitching about his eyes had increased.

"For half an hour I waited, gloating. Then, as I was about to go in and have it over with, a man named Cleaver came along and saw me. He stopped and spoke.

"I thought he might be going to call on Miss Odell, so I told him she already had a visitor. He then went on toward Broadway, and while I was waiting for him to turn the corner, Spotswoode came out of the house and jumped into a taxicab that had just driven up. . . . My plan had been thwarted—I had waited too long. Suddenly I seemed to awake as from some terrible nightmare. I was almost in a state of collapse, but I managed to get home. . . . That's what happened—so help me God!"

He sank back weakly in his chair. The suppressed nervous excitement that had fired him while he spoke had died out, and he appeared listless and indifferent. He sat several minutes breathing stertorously, and twice he passed his hand vaguely across his forehead. He was in no condition to be questioned, and finally Markham sent for Tracy and gave orders that he was to be taken to his home.

"Temporary exhaustion from hysteria," commented Vance indifferently. "All these paranoia lads are hyperneurasthenic. He'll be in a psychopathic ward in another year."

"That's as may be, Mr. Vance," said Heath, with an impatience that repudiated all enthusiasm for the subject of abnormal psychology.

"What interests me just now is the way all these fellows' stories hang together."

"Yes," nodded Markham. "There is undeniably a groundwork of truth in their statements."

"But please observe," Vance pointed out, "that their stories do not eliminate any one of them as a possible culprit. Their tales, as you say, synchronize perfectly; and yet, despite all that neat co-ordination, any one of the three could have got into the Odell apartment that night.

"For instance Mannix could have entered from Apartment 2 before Cleaver came along and listened; and he could have seen Cleaver going away when he himself was leaving the Odell apartment.—Cleaver could have spoken to the doctor at half past eleven, walked to the Ansonia, returned a little before twelve, gone into the lady's apartment, and come out just as Mannix opened Miss Frisbee's door.

"Again, the excitable doctor may have gone in after Spotswoode came out at half past eleven, stayed twenty minutes or so, and departed before Cleaver returned from the Ansonia. . . . No; the fact that their stories dovetail doesn't in the least tend to exculpate any one of them."

"And," supplemented Markham, "that cry of 'Oh, my God!' might have been made by either Mannix or Lindquist—provided Cleaver really heard it."

"He heard it unquestionably," said Vance. "Some one in the apartment was invoking the Deity around midnight. Cleaver hasn't sufficient sense of the dramatic to fabricate such a thrillin' tale."

"But if Cleaver actually heard that voice," protested Markham, "then he is automatically eliminated as a suspect."

"Not at all, old dear. He may have heard it after he had come out of the apartment, and realized then, for the first time, that some one had been hidden in the place during his visit."

"Your man in the clothes-closet, I presume you mean."

"Yes, of course you know Markham, it might have been the horrified Skeel, emerging from his hiding-place upon a scene of tragic wreckage, who let out that evangelical invocation."

"Except," commented Markham, with sarcasm, "Skeel doesn't impress me as particularly religious."

"Oh, that?" Vance shrugged. "A point in substantiation. Irreligious persons call on God much more than Christians. The only true and consistent theologians, don't y' know, are the atheists."

Heath, who had been sitting in gloomy meditation, took his cigar from his mouth and heaved a heavy sigh.

"Yes," he rumbled, "I'm willing to admit somebody besides Skeel got into Odell's apartment, and that the Dude hid in the clothes-closet. But, if that's so, then this other fellow didn't see Skeel; and it's not going to do us a whole lot of good even if we identify him."

"Don't fret on that point, Sergeant," Vance counseled him cheerfully. "When you've identified this other mysterious visitor you'll be positively amazed how black care will desert you. You'll rubricate the hour you find him. You'll leap gladsomely in the air. You'll sing a roundelay."

"The hell I will!" said Heath.

Swacker came in with a typewritten memorandum, and put it on the district attorney's desk.

"The architect just phoned in this report."

Markham glanced it over it was very brief.

"No help here," he said. "Walls solid. No waste space. No hidden entrances."

"Too bad, Sergeant," sighed Vance. "You'll have to drop the cinema idea . . . Sad."

Heath grunted and looked disconsolate.

"Even without no other way of getting in or out except that side door," he said to Markham, "couldn't we get an indictment against Skeel, now that we know the door was unlocked Monday night?"

"We might, Sergeant. But our chief snag would be to show how it was originally unlocked and then rebolted after Skeel left. And Abe Rubin would concentrate on that point.—No, we'd better wait a while and see what develops."

Something "developed" at once. Swacker entered and informed the Sergeant that Snitkin wanted to see him immediately.

Snitkin came in, visibly agitated, accompanied by a wizened, shabbily dressed little man of about sixty, who appeared awed and terrified. In the detective's hand was a small parcel wrapped in newspaper, which he laid on the district attorney's desk with an air of triumph.

"The Canary's jewelry," he announced. "I've checked it up from the list the maid gave me, and it's all there."

Heath sprang forward, but Markham was already untying the package with nervous fingers. When the paper had been opened, there lay before us a small heap of dazzling trinkets—several rings of exquisite workmanship, three magnificent bracelets, a sparkling sunburst, and a delicately wrought lorgnette. The stones were all large and of unconventional cut.

Markham looked up from them inquisitively, and Snitkin, not waiting for the inevitable question, explained.

"This man Potts found 'em. He's a street-cleaner, and he says they were in one of the D.S.C. cans at 23d Street near the Flatiron Building. He found 'em yesterday afternoon, so he says, and took 'em home. Then he got scared and brought 'em to Police Headquarters this morning."

Mr. Potts, the "white-wing," was trembling visibly.

"Thass right sir—thass right," he assured Markham with frightened eagerness. "I allus look into any bundles I find. I didn't mean no harm takin' 'em home, sir. I wasn't gonna keep 'em.' I laid awake worryin' all night, an' this mornin', as soon as I got a chance, I took 'em to the p'lice." He shook so violently I was afraid he was going to break down completely.

"That's all right, Potts," Markham told him in a kindly voice. Then to Snitkin "Let the man go—only get his full name and address."

Vance had been studying the newspaper in which the jewels had been wrapped.

"I say, my man," he asked, "is this the original paper you found them in?"

"Yes, sir—the same. I ain't touched nothin'."

"Right-o."

Mr. Potts, greatly relieved, shambled out, followed by Snitkin.

"The Flatiron Building is directly across Madison Square from the Stuyvesant Club," observed Markham, frowning.

"So it is." Vance then pointed to the left-hand margin of the newspaper that held the jewels. "And you'll notice that this Herald of yesterday has three punctures evidently made by the pins of a wooden holder such as is generally used in a club's reading-room."

"You got a good eye, Mr. Vance," nodded Heath, inspecting the newspaper.

"I'll see about this." Markham viciously pressed a button. "They keep their papers on file for a week at the Stuyvesant Club."

(To be continued.)

TILLIE THE TOILER — A Mascot Makes a Meal — By Russ Westover

BRINGING UP FATHER — By Geo. McManus

OLIVER'S ADVENTURES — A Subnormal Experience — By Gus Mager

BOBO BAXTER — Now, Everybody's Dizzy! — By Rube Goldberg

How Virol builds Children for *LIFE*

Mrs. Baker and her new baby To-day

Two Generations of PROOF

TO-DAY Mrs. Baker is a splendid healthy woman, with a splendid healthy baby. Yet 15 years ago she was at death's door. Read how Virol saved her life when she was a child and laid the foundations of her own permanent good health and that of her child.

FIFTEEN YEARS AGO Mrs. Baker's Mother wrote :—

"She was reduced to a mere skeleton (Photo 1). The doctor said the only thing that would pull her up was Virol. In five months she more than doubled her weight. Her illness left her so weak that she could not keep a particle of food down but the Virol—that seemed to feed her and strengthen her chest. She is now a picture of health" (Photo 2).

The top photo shows how Virol has enabled her to grow up into a healthy woman whose baby is also a picture of health—how, in fact, the beneficial effect of Virol continues even to the next generation.

Virol is the only food which can exhibit such a remarkable case of racial improvement. Give *your* child Virol in the dangerous winter months.

MRS. BAKER WHEN A CHILD

Age 5 yrs. 7 mths. Weight 21 lbs. 2 ozs. BEFORE TAKING VIROL

Age 6 yrs. Weight 44 lbs. 2 ozs. AFTER 5 MONTHS ON VIROL

These are guaranteed to be genuine photographs and accurate particulars of Mrs. Baker. This and every other case published by Virol Ltd. are open to the strictest investigation by any Doctor interested.

VIROL
THE FOOD OF LIFE
Sold in 16 oz., 8 oz. and 4 oz. tins.
Canadian Importers: BOVRIL, LIMITED, MONTREAL.
Sales Representatives for Canada: HAROLD F. RITCHIE & CO., LIMITED, TORONTO.

1

FAMOUS LOVE ROMANCES — Mary, Queen of Scots (II) — By Nicholas Afonsky

Mary, Queen of Scots, when she returned to her own country, widowed by the death of her young husband, King Francis II of France, longed for the gaiety of the Paris court. She turned from the stern Scotch courtiers for sympathy to de Chastelard, one of a brilliant band she had gathered about her.

De Chastelard seems to have fallen in love with Mary. What her feelings and actions in this affair were remains a mooted question. At all events, there was gossip, and de Chastelard was finally executed—it is said by some that Mary allowed the execution to protect her good name from the gossip mongers.

It was a little after this that Mary married Lord Darnley, her half cousin, son of the Earl of Lennox. He was apparently more interested in Mary's throne than in Mary; but she was in love with him. He was tall, good-looking, with a beardless face that won him the name of Lady-face. He was also weak and treacherous.

Mary, who had a sense of her responsibilities, soon discovered that she and Darnley were unsuited. She had given him the title of king. He asked further power, which she refused. To get even with her, on the day when they should have opened their first parliament, he left her alone, and went hunting.

MANYA KING

WEARS A SECOND-HAND CROWN
Who Cares?
CLASSIFIED ADS
Present
CHOICE LISTING OF BOTH NEW AND SECOND-HAND THINGS
If they suit your needs and your purse
"Grab 'em"

'PHONE 1600

We will Send for Your Copy
RATES IF PREPAID.
1 Cent a word or figure for first insertion.
1-2 cent a word for repeats.
25 words, one time 25c
25 words, three times 50c

a For Sale—General

VIOLIN AND CASE, WILL SELL separate. Phone 1610W. 26d-67-3389A

DRY MIXED SLABS, CUT 12-IN., $2.50 per Load; Dry Hemlock Slabs, cut 12-in., $3.00 per Load. Apply A. Deal, 'Phone 1936W. 6d-50-3414A

FOR SALE — CREAM STROLLER, in good condition, $5 Dollars. 555 Albert. 3d-51-3550A

TO EXCHANGE — FADA RADIO, with Cabinet Speaker, for Ford Touring Car. 'Phone 1253W. 3d-51-3579A

FOR SALE — .25 CALIBRE SINGLE Shot Rifle, in excellent condition. 'Phone 1080F. 3d-51-3583A

BOYS' BROWN OVERCOAT, SIZE 15 years, in good condition. Apply 124 Dublin or 'phone 2240. 3d-52-3593A

CANARY HENS FROM PURE-BRED Rollers. Light Driving Harness, Men's Tube Skates and Boots, size 8½; Lady's Skating Shoes, size 5. 544 Aylmer Street. 3d-52-3575A

FOR SALE—SET OF TRAP DRUMS. Full size. Will sell cheap. 'Phone 2496J. 3d-52-3568A

LIGHT SLEIGH, ALSO AUTO SEAT Top Buggy, nearly new; reasonable for quick sale. Apply L. Morrison, Box 352, Lakefield. 2d-51-453A

USED GERHARD HEINTZMAN Grand Piano; must be sold this week. Write Box 445, Examiner.

STORAGE TANK FOR SALE; WILL last a lifetime. Reinforced concrete tank, 264 gallons. J. J. Duffus, Limited, Peterborough. 3d-51-446A

VICTOR CONSOLE VICTROLA, LIKE new, with Thirty Double-sided Records; Less than Half-price. 'Phone 2776W. 3d-52-3595A

SINGER SEWING MACHINE, ALSO Gramophone, both in good condition. Apply 478 Mark. 3d-52-3611A

"OTO" 'COKE, ALSO BODY HARDwood and Hemlock Slabs; close prices. 'Phone 2260, Thompson's. 6d-50-3476A

IF YOU REQUIRE SANITARY RUBber goods write for catalogue and price lists. Safe and Sanitary Rubber Works, Dept. 17, 4906 Wellington Street, Montreal. every Sat, 1 yr. 7885A

ONE ROLL-TOP DESK, 1 BLACK & Decker ⅝in. Heavy Duty Electric Drill, 1 h.p. Single Phase General Electric Motor, 1 Weaver Garage Jack, all in good condition; Quantity of Matched Lumber, suitable for building Garage. Sargisson Garage, Hunter Street, 6d-55-455A

STREET MAPS FOR SALE OF THE City of Peterborough. All streets shown and locations of manufacturing plants only 50c. At The Examiner office. dtfA

PIANO FOR SALE — NEW SCALE Williams, in fumed oak. Also bench. Would pass for new, both in playing qualities and appearance. A good bargain. Apply 15 McGill street. 6d-54-437A

FOR SALE—FIRM CABBAGE. 55c doz. delivered. 'Phone 2834. 3d-51-3563A

FOR SALE — BOSTON TERRIER; male. Thoroughbred pedigree. House broke. 'Phone 2674. 3d-51-3561A

DIVANETTE, $14; ARCH CURTAINS $2; Dropleaf Tables, $2 up; Chest of Drawers, $3; Records, 5 for $1; Dressers, $8 up; Chiffonier, Beds and Springs, Rockers, Bed Couch, Parlor Tables, Sideboard, Extension Table, Chairs, Rocking Horses, Writing Table and Chair, Tubs, Dishes. Record Exchange, 10 cents. Apply 59 Aylmer (near Perry. 3d-51-3571A

A UTILITY CADILLAC COMBINAtion Vacuum Sweeper (not Electric) for $5.00. Apply 567 George Street or 'phone 1203J. 3d-51-3577A

HEINTZMAN & CO, MAHOGANY Piano; can hardly be told from new. Will sacrifice if sold immediately. 'Phone 1238. 3d-51-444

ANNOUNCEMENT TO HOME BUILDers and Contractors — Large Stock Used Timbers, Joists, Planks, Sheeting various dimensions and length up to 40ft., Piping from ½in. to 10in., Plumbing, Structural Steel, complete Hot Water and Steam Heating Units, 'Phone or write Frankel Brothers, Limited, Salvage Department, Toronto, Gerrard 4100. 27d-21,24,28,31,4,7,11,14,18,21,25,28,1,4,8,11,15,18,22,25,29,2,7,10,14,17,21-3986A

b For Rent—Houses and Apartments

FOR RENT — NO. 385 WATER Street, suitable for Store or Office. Apply 437 George Street. dtf-4233

APARTMENT "B," NOVA SCOTIA Apartments, heated, and with all modern improvements. Possession immediately. Apply 437 George Street. dtf-213B

SMALL HEATED APARTMENT IN Grand Central Building; possession 1st of March, or could be arranged earlier. Apply 437 George Street. dtf-214B

b For Rent—Houses and Apartments

HEATED APARTMENT, SUITABLE for Bachelor; or would be large enough for two; immediate possession. Apply 437 George street. dtf-3589B

HOUSE, 539 DOWNIE. APPLY 437 George. dtf-3928B

HOUSE AT 281 TOWNSEND, AND Garage. Apply 106 Lock Street. 'Phone 1709W. 3d-50-3545B

BRIGHT, UNFURNISHED ROOMS; conveniences; Kitchenette; reasonable; central. 'Phone 754M. 3d-51-3582B

HOUSE, NO. 173 DOURO STREET, $20.00 to right parties. Apply W. J. Hancock. 4d-53-3599B

DELIGHTFUL HEATED APARTment. 451 Water Street. 12d-59-3544B

TWO FURNISHED ROOMS FOR Light Housekeeping, with gas. 469 Gilmour. 3d-52-3615B

HOUSE AT 281 TOWNSEND. APply 106 Lock Street. 'Phone 1709W.

APARTMENT, NEAR THE PUBLIC Library; oak floors, nicely decorated; also with Garage. Apply Schneider Bros., 367 George Street. 3d-52-3604B

A COMFORTABLE, MEDIUM-SIZED House, central; conveniences; nice garden. Apply 183 Antrim. 6d-53-3536B

TO RENT — TWO OR THREE FURnished or Partly Furnished, Heated Rooms; suitable for Light Housekeeping; within 8 minutes' walk from P.O. Apply 17 Cricket Place. 3d-51-3584B

SHOP, 211 HUNTER STREET, AND Shop, 213 Hunter Street, at present doing a good Automobile repair business. Apply 230 Dublin Street. 'Phone 1305M. 12d-53-3400B

TO RENT — SMAL LHOUSE, NEWly decorated. 'Phone 1322J. 3d-50-3533B

HEATED APARTMENT, BRIGHT, Comfortable. Telephone 1232J. 14d114-3099B

STEAM HEATED APARTMENT; bachelor, couples, business girls. 'Phone 1153W. 7d-54-3546B

THREE PARTLY FURNISHED Rooms, all conveniences; heated, with use of 'phone. 'Phone 1661J, or apply 458 George Street South. 4d-51-3551B

HEATED APARTMENT, SUITABLE for Bachelor; or would be large enough for two; immediate possession. Apply 437 George Street. dtf-3589B

c For Rent—General

FOR RENT—HEATED OFFICE ON George street. Apply 437 George street. dtf-C

BRANCH DRUG STORE. TELEphone 1232J. 12d-59-3543C

TWO OUTSIDE OFFICES IN BANK of Toronto building; heated. Apply Bank of Toronto. dtf-1529C

d Real Estate

CLOCK WORKS DISTRICT, 6-ROOM frame house, newly painted, with plumbing, cement floor cellar, double lot. Terms $2,600; would trade for central house. Apply 344 King street. 3d-53-3590 D

FOR SALE — ELECTRIC LIGHT Plant, best in the Dominion, 60 lights; large size storage battery; A1 condition; sacrifice sale. G. W. West, Ashburn, Ont. 6d-57-3597D 2wkly-1,8-3597D

FOR SALE — BEAUTIFUL 8-ROOMed Brick House, excellent outbuildings, ½-Acre ground, in City; a real bargain. Would exchange for Smaller Home. Apply Box 3616, Examiner. 12d-61-3616D

TWO LARGE LOTS, NO. 62 AND 63, next to 61 Morrow Street; also One 7-Room Brick House, with large garden, chicken house, being 81 Sherbourne Street, off Lansdowne. Apply 136 Lock Street. 6d-54-3552D

FOR SALE — 80 ACRES, BEING East Half, Lot 1, Concession 16, Harvey; wood and water; make good Ranch; sell cheap—near Gannon's Narrows. Call at Place. 4d-53-3108D

FARM FOR SALE—200 ACRES, EXcellent ranch, well fenced and watered; near Lakefield. Rutherford & Nugent, 282 George street. 6d-51-3181 D

FOR SALE—MODERN 6-ROOMED House, very desirably situated in the West-end. This House has just been finished, and has every convenience. Easy terms (Monthly instalments if desired). Apply 437 George street. dtf-1764D

f Boarders Wanted

WARM, FURNISHED ROOM; BOARD if wished. 'Phone 2821. 3d-50-3547F

GENTLEMEN BOARDERS WANTED; central; all conveniences; use of 'phone. 199 Simcoe Street, or 'phone 1376W. 3d-52-3607F

ROOM AND BOARD FOR ONE MAN. 217 Stewart Street. 3d-51-3576F

FRIDAY, FEBRUARY 17TH, LADY'S Gold Wrist Watch. Finder please leave at Examiner. 3d-51-2228F

BRIGT, COMFORTABLE ROOM FOR two young men, near C.G.E. 'Phone 1647F. 3d-51-3555F

BOARDERS WANTED— ROOM AND Board. Apply 304 Brock. 'Phone 980W. 3d-51-3569F

g Help Wanted—Male

WANTED — STEADY, RELIABLE Driver. Stinson's Taxi, 'phone 480. 3d-52-3602G

YOU CAN EARN $10 TO $25 A WEEK in your spare time at home writing Showcards. No canvassing or soliciting. We instruct you and supply you with work. Write today. The Menhenitt Company, Ltd., 37 Dominion Building, Toronto. dtf

WANTED — METAL TEMPLATE Maker for Automobile Plant near Toronto. Must be able to read height gauge. Apply, stating age, married or single, experience etc., to Box 441, Examiner. 3d-51-441G

MEN TO PREPARE FOR FIREMEN, brakeman, beginners $150-$250 monthly—also clerks. Railway Association. Write Box 3151 Examiner. 12d-6,7,8,13,14,15,20,21,22,27,28,29-3151

h Help Wanted—Female

WANTED — YOUNG LADY TO Assist in Bookkeeping and use Typewriter; some knowledge of Cost Accounting preferred, but not necessary. Give full information in first letter. Box 3528, Examiner. 3d-50-3528H

WANTED — MAID FOR LIGHT Housework. Apply 500 Gilmour. 3d-50-3522H

WANTED — MIDDLE-AGED WOman for General Housework. Ring 1111J. 3d-52-3600H

KITCHEN GIRL WANTED AT ONCE. Apply King's Hotel. 3d-50-428H

A PLAN FOR A SLOPING LOT.

Wright & Noxon, Architects.

This house has unusual accommodation and conveniences at very low cost and is a most interesting study in design and landscape treatment for a very sloping lot. It was built facing east on a corner lot having streets on the south and east and a decided slope from east to west, or from front to rear of the house.

On the lowest floor, which is level with the west side of the lot, are three bedrooms, bathroom and combined laundry and store room. The bedrooms have good light and are well protected from dampness and the furnace room, being under the garage, makes it possible to have ordinary floor radiators in these rooms.

The next floor up is on the level with the east side of the lot and contains the living room, dining room and kitchen, all being of ample size and convenient shape. Both living and dining rooms have a conservation of space and at the same time has the appearance of ample size, to which effect, the stair well going both up and down contributes a great deal.

On the top floor is another bathroom and two more bedrooms, which are large and comfortable as the roof is insulated against loss of heat in winter and admittance of it in summer.

The two car garage is on the level of the lowest floor and has a ramp driveway to the street. The drying roof above the garage has direct access from the kitchen and is another illustration of the thoughtfulness of the architects.

The front elevation shows only two floors, the upper one being in the roof, which creates an extremely snug appearance.

Simplicity is the main keynote of the exterior. The materials used are very rough, plastered stonework, similar to that found in old Canadian farm houses. The irregular texture and mixture of colors in this type of wall make it most effective and it is also quite inexpensive.

All main windows are of French type but have solid lower panels in which the radiators are set, the thick walls enabling them to be completely concealed in this manner.

The decorative treatment of the interior has been thoroughly studied and there are also many modern built in features.

Readers desiring further information regarding a house of this design should communicate with MacLean Builders' Guide, 345 Adelaide St. West, Toronto, Ont. who will see that it is supplied. When writing please mention design number 113. Copyright, 1928.

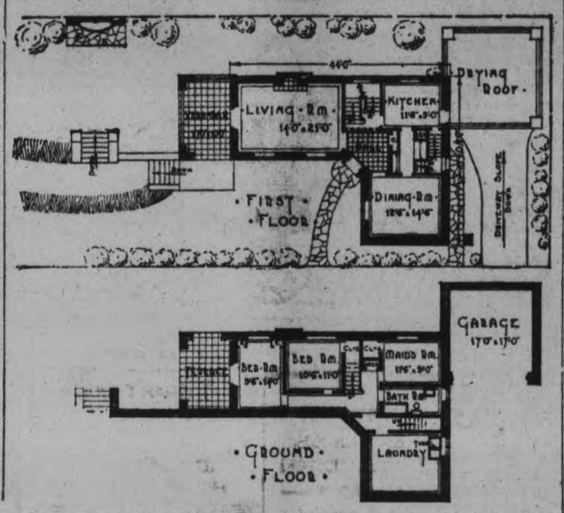

i Agents Wanted

SALESMAN WANTED FOR THE best proposition in Canada. Call 338 Downie Street between 12 and 1 and 6 to 7 p.m. 3d-52-3594L

MAN OR WOMAN TO TRAVEL AND appoint Local Representatives. Experience unnecessary. Position permanent. Yearly guarantee $1,092 (being $21 weekly average) and expenses. Winston Co., Toronto. 12d_21,25,28,1,4,8,11,15,18,22, 25,29_2897L

AGENTS WANTED TO SELL FOR the "Old Reliable Fonthill Nurseries." Spring selling season now on. We offer exclusive territory and highest commissions; new specialties and handsome free outfit. Write Stone & Wellington, Toronto 2. 12d-57-396L

m Lost

LOST — SATURDAY, FEBRUARY 25, Male Airedale Dog. Will finder please 'phone 2210W. 3d-51-3572M

SUM OF MONEY. APPLY EXAMINer Office. 3d-52-3614M

ROAN-COLORED HOUND, ANSWERS to name "Jum." Finder please notify James Collins, 311 r 14. 2d-51-3608M

LOST — FEBRUARY 19, BETWEEN St. Peter's Cathedral and Waterford Street via Central Park, Silver Coin Purse. Please leave at Examiner Office. 3d-51-3560M

LOST — ON SATURDAY NIGHT, in Woolworth's, gold wedding ring, with initials C.C.M. on inside. Finder please leave at Examiner. 3d-51-3565M

READ THE WANT ADS.

h Help Wanted—Female

WANTED — GIRL FOR HOUSEwork, Permanent if satisfactory. Aply at store, 427 George street north. 5d-53-3558H

WANTLD — COMPETENT COOKGeneral, family of 3. Apply Box 3609, Examiner. 3d-53-3609H

o Live Stock

ONE HORSE, EIGHT YEARS OLD. Weight 1,500. Also pair of Clyde colts, coming 3 years. Apply D. K. Crough, Ennismore. 'Phone 9IR4. 3d-51-3566O

DURHAM HEIFER, 3 YEARS OLD. Apply A. Jones, Downer's Corners. 3d-51-3564O

3 SHORTHORN BULLS, 2 REGISTered, 1 grade. Apply W. W. Dawson, Otonabee, 6d-51-2482 Q

p Poultry

NUMBER OF CHICKENS. APPLY 282 Edinburgh, Evenings between 5.30 and 7.30. 3d-52-3598P

LIVE POULTRY WANTED! HIGHest Prices paid. 'Phone 1731F. S. Levine, 220 Wolfe Street. 26d-59-3144P

LIVE POULTRY WANTED—BEST Market Price Paid, delivered to A. Atkins, 190 Charlotte St. Phone 771. Will call if desired. 26d-71-3483 P

S.C. WHITE LEGHORN COCKERels; also Hatching Eggs—Ferris 300 egg strain, Tom Barron 314 egg Tancred 317 egg strain; $1.25 per 15, $7.00 per 100. S. H. Long, 458 Driscoll Terrace. 3d-51-3586P

q Wanted

HENS AND CHICKENS WANTED. Special prices paid. 'Phone 2037. H. F. Doig. 26d-56-139Q

TWO UNFURNISHED ROOMS. Heated, central; suitable for Light Housekeeping for One Lady, Write Box 3573, Examiner. 3d-51-3573Q

WANTED TO RENT — A SEVENRoom House; rent $25.00 or $30.00 per month, for the 1st of April or May; good locality. Write Box 3603, Examiner. 3d-52-3603Q

WANTED — ANY QUANTITY OF Second-hand Clothing and Furniture. Highest Cash Price paid. Frank Davies, 690-392 Aylmer Street. 'Phone 308. 3d-52-3596Q

SALESMAN WANTED
TO SELL AUTOMOBILES
Real opportunity for the right man with old established firm selling a popular line of cars. Give full information and experience in first letter. Letters treated confidentially. Experience in car selling not necessary. WRITE BOX 4006, EXAMINER 3d-25-28-2

Rubber Footwear Repaired
ALL-ROUND SATISFACTION IN WORK AND PRICE GUARANTEED
We Vulcanize the Soles on Goloshes, Etc., So That They "Stay Put!"
DAWSON & JOHNSTON
PHONE 2123 Corner GEORGE AND McDONNEL

q Wanted

ALL KINDS OF SEWING DONE. Work guaranteed. Phone 1077W. 3d-52-3587

WANTED — $400 ON FIRST-CLASS Security; will pay high rate of interest. Write Box 3534, Examiner. 1d-50-3534Q

WANTED — BARN OR SHED FOR Wreckage; must contain four to eight thousand feet of lumber, in fair condition; price must be low. 'Phone 1024. 3d-51-3583Q

BUSINESS GIRL WANTS ONE UNfurnished Front Room for Light Housekeeping. State terms to Box 3521, Examiner. 3d-49-3521Q

WANTED TO BUY — 6-ROOMED Brick house, conveniences, central. State price and locality. Apply Box 3557, Examiner 3d-51-3557Q

SMALL FARM, NEAR CITY. WRITE Box 3486, Examiner. 3d-49-3486Q

LIVE POULTRY WANTED! HIGHest prices paid. 'Phone 1731F. S. Levine, 220 Wolfe Street. 26d-56-3144Q

s Used Cars For Sale

McLAUGHLIN-BUICK 4-DOOR SEdan. 'Phone 2103. 3d-50-3542S

FOR SALE — OAKLAND TOURING; cheap, A1 condition. Apply 230 London Street, 'Phone 1106W. 3d-51-3552S

REO SPEED WAGGON, WITH Closed Cab and Wrecking Crane Chains, Towing Apparatus, etc., in good running condition. Sargisson Garage, Hunter Street. 6d-55-454S

PHONOGRAPHS AND ORTHOphonic Repairs. T. Griffin, 146 Park Street (opposite C. G. E.). Largest stock of Springs and Repair Parts in town. I collect and deliver. Work guaranteed. 'Phone 2163W, or Heintzman Hall, 'Phone 258. 26d-62-3281T

t General Notice

PAINTING AND DECORATING BY Experienced Workman! all work guaranteed; estimates free. J. H. Vance, 773 Aylmer. 'Phone 1292. 9d 49 3377T

WOOD CUTTING AND SAWING. 'Phone 531 r 12. Henry Carl. 4d-52-3370T

ELECTRIC REPAIRS AND ALTERations, Fixtures installed, Radios Repaired and Rebuilt. All work guaranteed. Reasonable rates. Wedlock, 'phone 1566. 3d-50-3529T

NOTICE TO PROPERTY OWNERS. All kinds of new and repair work undertaken. Painting and decorating or general upkeep specially attended to. Phone 3033J. 3d-52-3568

WOOD CUTTING. 37 CRESCENT. W. Little. 'Phone 1419F. 26d-50-3038T

MATTRESSES RENOVATED—HAIR, Cotton, Wool, and Kapock Recovered. Bed Springs of any kind Repaired or Re-wired like new, also Childs' Cots Re-wired. Cushions of any size or shape. Down Comforters Re-covered. Feather Beds made into Feather Mattresses. Pillows Renovated. As we have had 25 years' experience we are sure we can do any work you give us, satisfactorily. Remember our new address at Rear of 482 Mark Street. 'Phone day or night 1284. Peterborough Mattress and Spring Co. 13d-7,9,11,14,16,18,21, 23,25,28,1,3,6-3156T

j Employment Wanted

WANTED — WASHING, CALLED for and delivered. 'Phone 1663J. 6d-54-3561J

EXPERIENCED NURSE-MAID OR General for Small Family, Wants Position by April 1; capable of taking full charge. Write Box 3553, Examiner. 3d-51-3553J

Used Car Bargains

Quality Cars
AT REAL REDUCTIONS

A Fine Assortment of Late Models

1928 CHRYSLER "52" SEDAN
1927 ESSEX SUPER-SIX SEDAN
1927 CHEVROLET SEDAN
1927 PONTIAC COUPE
1927 CHEVROLET COACH
1927 PONTIAC SEDAN
1926 FORD COUPE
1926 PONTIAC SEDAN
1925 DODGE COACH.

Large Sales of
PONTIAC AND McLAUGHLIN-BUICK
have brought us this fine assortment of Late Models, which have only run from 3,000 to 10,000 miles.

Buy Now — Don't Wait — Free Storage

A. BROWN & SON
383 WATER STREET

STURGEON CUP REACHES FINALS

Miss N. Davidson and Miss H. Fanning Skip Winning Rinks.

FOR MIXED RINKS.

The mixed rinks skipped by Miss N. Davidson and Miss H. Fanning have entered the finals of the Sturgeon trophy and are deciding the winner this afternoon at the Peterborough Curling Club rink. In the semi-finals Miss Fanning eliminated Mrs. R. Grant by 6 shots, and Miss Davidson defeated Mrs. H. W. Darcy by the same number of shots. Each rink is composed of two men from the Peterborough Curling club and two ladies from the Ladies' Club. In the preliminary round Miss F. Gladman was forced to play an extra end to win by one shot from Mrs. B. Harkness.

Preliminary Round

Mrs W Oke	Miss H Fanning
Skip..... 8	Skip.....13
Mrs H R H Kenner	Mrs W H Hill
Mrs R Turner	Mrs R Grant
Skip..... 8	Skip.....10
Miss F Gladman	Mrs B Harknett
Skip.....11	Skip.....10

First Round

Miss H Fanning	Mrs W H Hill
Skip.....12	Skip..... 7
Mrs R Grant	Miss F Gladman
Skip.....12	Skip..... 7
Mrs. A W Turner	Mrs H W Darcy
Skip..... 6	Skip.....15
Mrs R M Waddell	Miss N Davidson
Skip..... 5	Skip.....15

Semi-Finals

J J Howden	Dr N H Sutton
Mrs Morris	Mrs J. R. Robinson
R Sturgeon	W R Widdess
Miss H Fanning	Mrs R Grant
Skip.....14	Skip..... 8
Wm Gatfield	H Huffman
Mrs J Comstock	Mrs M Comstock
H Foote	M B Chenhall
Mrs H W Darcey	Miss N Davidson
Skip..... 6	Skip.....12

CHAMBERS & MILLS

$1,500.00—6-Roomed House, extra lot, close to City on Bus line; small payment.
$2,000.00—Brick House, all modern, except furnace.
$4,000—New Brick and Stucco, all modern, hardwood floors.
$2,900.00—Brick Cottage, all modern good garden; easy terms.
$1,900.00—Brick Cottage, all modern, except furnace; 180 acres of good land, good buildings; would take House in City.
Good Butter and Cheese Factory for Sale.
Several Good Farms for Sale or Exchange.

CHAMBERS & MILLS
'PHONE 341
Res.: Chambers 1584W, Mills 1403W

Here the Answers

ANSWERS

Here are the answers to questions on page 13.

1. Montreal.
2. The Hague is in Holland.
3. There are 32 quarts in a bushel.
4. The phrase partly quoted is "When the cat's away the mice will play."
5. Ophelia is a character in Shakespeare's "Hamlet."
6. Francis Marion Crawford was an American novelist born in Italy, who wrote "Via Crucis," "In the Palace of the King," and "Mr. Isaacs."
7. Bogota is the capital of Colombia, South America.
8. Foie gras is made from the liver of fat geese.
9. John Keats was an English poet.
10. Helen of Troy was the beautiful woman in behalf of whom th e Trojan war was undertaken.

(Copyright, 1928, McClure Syndicate.)

1928 BUILDING PLANS
Houses, summer cottages, garages, etc. Many colored plans to select from. Homes built on monthly payment plan. Call or phone
A. B. CUNNINGHAM
331 Reid Street

— FOR SALE —
New and Second-hand Rubber and Leather Belting, Pulleys, Shafting, Pipes, Wiping Rags, etc., at Lowest Prices. Also COTTON BAGS for Sale.
APARTMENTS to Let. Low Rent.
A. LOW & CO.
385 Bethune Street
'Phone 607—Nights and Holidays 1027

BARGAINS IN REAL ESTATE.

100 ACRES OF LAND, about 70 acres under cultivation, balance pasture and some wood. First-class buildings, consisting of House, Barn, Implement Shed, Garage, and Machine Shop; ample water power. This Farm would make an ideal summer resort, and is situated on the Highway a short distance from Port Hope. Owner would consider taking a House in Peterborough. Price $9,000.

FOR RENT—A comfortable House, Barn, and 8 Acres of choice garden land, situated in the South-end; immediate possession. Rent $25.00 per month.

For inspection and particulars of above,—Apply

J. T. O'Connell & Co.
136 Hunter Street, City.
Office 'phone 376—House 'phone 1359

Railway Time-Tables

CANADIAN PACIFIC RAILWAY
(Corrected to date.)

Going East—
8.10 p.m.—Indian River, Norwood, and Havelock. Daily except Sunday.
11.59 a.m.—Havelock, Tweed, Kingston, Smiths Falls, Ottawa, Montreal, Quebec, Boston and New York. On Sunday to Havelock only.
12.36 a.m.—Havelock, Tweed, Kingston, Perth, Ottawa, Smiths Falls, Montreal, St. John, Boston and New York. Daily except Saturday. Sleepers Montreal and Ottawa.
1.50 a.m.—Havelock, Tweed, Perth, Smiths Falls and Ottawa. Daily.
Going West—
4.55 a.m.—Myrtle, Toronto, Guelph, Goderich, Hamilton, Galt, Woodstock, St. Thomas, London, Chatham, Detroit, Chicago and New York. Daily.
5.50 a.m.—North Toronto, Agincourt, Owen Sound, Orangeville, Teeswater and Brampton. Daily except Sunday.
7.35 a.m.—Toronto, Hamilton, Brantford, Buffalo, New York. Galt, Woodstock, London, Chatham, Detroit and intermediate points. Daily except Sunday.
7.00 a.m.—Bethany, Lindsay, Orillia, Port McNicoll and intermediate points. Daily except Sunday.
8.30 p.m.—Toronto, Hamilton, Buffalo, Rochester, Boston, Woodstock, London, Windsor, Detroit, Chicago and intermediate points between Peterboro and Toronto. Makes connection with Vancouver Express for Winnipeg and Vancouver. Daily.
6.30 p.m.—Lindsay, Toronto and intermediate points. Daily except Sunday.

CANADIAN NATIONAL RAILWAYS TIMETABLE.
(Corrected to Date.)

Train No. 96—7.00 a.m., for Port Hope, Oshawa, Toronto, and makes connections for points on the Main Line East.
Train No. 95—8.20 a.m., for Lindsay, Blackwater Jct., Orillia, Midland, North Bay, and Toronto.
Train No. 371—8.30 a.m., for Lakefield.
Train No. 98—8.35 a.m., for Hastings, Campbellford, Stirling, Belleville, and makes connection with the "International Ltd." for Kingston, Brockville, Cornwall, Montreal, Boston, Portland, New York, and Halifax.
Train No. 93—12.00 noon, for Port Hope, Oshawa, Toronto, Hamilton, Buffalo, New York, London, Chicago, and makes direct connections for points in California, also makes connections for points on Main Line East of Port Hope.
Train No. 100—4.15 p.m., for Hastings, Campbellford, Stirling, Belleville, connecting with the "Inter-City Train" for Montreal, Quebec, and Halifax.
Train No. 373—12.10 p.m., for Lakefield.
Train No. 95—5.15 p.m., for Lindsay, Orillia, Midland, North Bay, Toronto, making connection with the "National" for Sudbury, Winnipeg, and Pacific Coast points.
Train No. 99—8.05 p.m., for Lindsay.
Train No. 94—8.59 p.m., for Port Hope, Kingston, Montreal, Quebec, Halifax, Boston, Portland, and New York. Carries through sleeper Peterborough to Montreal.

CHINA PAINTING
Mrs. Langley McCarthy Teaches Biscoff's New and Beautiful Work in CHINA PAINTING

'Phone 790 When You Want Your PIANO OR ORGAN TUNED
Player Pianos a Specialty.
All Work Guaranteed.
W. H. CUNNINGHAM
560 Weller Street.

VETERINARY.

DR. W. F. McELROY, Vet. Sur. Office and Residence, 290 Charlotte Street, Charibond Building, Peterborough. 'Phone 1625J.

DAVIS-THOMPSON COMPANY, LTD.
Insurance and General Agency
433 GEORGE STREET - - PHONE 40

4% INTEREST, compounded Half-Yearly, Paid on Deposits.

One Dollar opens an account. Special facilities afforded Depositors for the convenient transaction of their business, and accounts are subject to cheque withdrawal.

For Sums of $100 and upwards this Company's Debentures are issued in terms of one to five years, bearing special rates of interest, depending upon the term of investment.

MONEY TO LOAN.

Toronto Savings and Loan Co.
435-437 George Street, Peterborough.

GORDON & O'BRIEN —Barristers, BARRISTERS AND SOLICITORS. Solicitors, Notaries. Money to loan on easy terms. Special attention to Patents and Trade Marks. Phone 219. Hon. G. N. Gordon, K.C., J. A. O'Brien.

J. R. CORKERY, Barrister, Solicitor, Notary Public. Office: Ground Floor, 414 Water St., Peterborough. Five doors North of Hunter street. Money to Loan at current rates on easy terms.

S. T. MEDD—Barrister, Solicitor, Notary. Office over the Dominion Bank, corner of George and Simcoe streets. Telephone No. 22. Private funds to loan at current rates upon easy terms.

R. R. HALL—Barrister, Solicitor, etc., Peterborough, Ont. Office, corner of Hunter and Water streets, over the Canadian Bank of Commerce. Trust Funds to loan on easy terms of payment.

JAMES FORDYCE STRICKLAND—Barrister, Solicitor, Notary Public, Peterborough. Phone 191. Money to Loan. 375 Water Street.

WILFRID F. HUYCKE—Barrister, Solicitor, Notary Public, 395 Water street. Telephone 239.

PECK, KERR & McELDERRY—Barristers, Solicitors and Notaries. Office, Water street, Peterborough. Money to loan at the lowest current rates of interest. Telephone 1950. E. A. Peck, F. D. Kerr, K.C., V. J. McElderry.

MEDICAL.

DR. BUCHANAN, F.R.C.S., Edinburgh M.R.C.S. Eng., L.R.C.P., London. Eye, Ear, Nose and Throat Specialist. Hours, 9-11, 2-4 p.m., and 7-8 p.m. Phone 519. Office, corner Water and Murray streets.

DR. C. C. CRAGG, Eye Ear, Nose and Throat. Office, Clinic Building, corner Charlotte and Reid. Phone, office 2000, house 1018.

SURVEYOR.

F. T. WEBSTER, Ontario Land Surveyor, Registered Professional Engineer, formerly of Ottawa. Phone 2540.

LOCALS

"THE TRIALS OF MARY"

Will be given by the C.G.I.T. girls of Peterboro, in the Public Hall, Keene on March 2nd, at 8 o'clock p.m. Admission 25c and 15c.
2d50-434

AUCTION SALE.

An Auction Sale of Farm Stock, Implements, and 57 Oxford Ewes will be held on the Farm of Mr. Fred Warner, Lot 6, Con. 4, Asphodel Township, on Thursday, March 1st, commencing at 1 o'clock.—J. R. Battisby, Auctioneer. 3d-50-421

TELEPHONE 520

and ask to have our driver call on you daily with our pure milk and cream. Hundreds of homes in Peterborough now are greatly pleased with Campbell's Milk and Cream.
T-F-38.

WARNING.

After March 1 all cattle shipped from Indian River on Tuesday must be in the yard at Indian River not later than 9.30 a.m. Indian River U.F.O. Shipping Bd., per C. Bolton, Shipper. 2d-51-3592

RE-FILLS.

Reading Anthracite, a really wonderful hard coal; if you have not tried it ask your neighbors, then you will be advising others. Sanitary Ice Supply, Coal, Wood and Coke. Phone 147.

WHEN YOU WANT

Coal that satisfies Call 111, and order Lehigh Valley Coal. All sizes on hand. Also Solvay Coke and Mixed Wood; cut and split as desired.—J. E. A. Fitzgerald, 253 Hunter Street. 26d, 57, 160

SKATE GRINDING

Hollow Ground Oilstone Finish **15c**

ASHBY SPORT GOODS
200-204 Rubidge Street
Phone 546

ARE YOU PINING FOR HER?

Say it with Flowers from The Peterborough Floral Co. 347 GEORGE ST. FLOWERPHONE 1395

~his liver ~the organ that made him a quitter

—Sluggish liver is not a light matter. How many tragedies of home and business life can be traced to Auto-intoxication (self-poisoning), Biliousness and Constipation, so common in these days of haste and improper diet, especially where people work indoors!

To correct these ailments and restore the stomach, liver and intestines to healthy activity, take one or two of Dr. Norvall's Stomach and Tonic Tablets at bedtime. They will give you speedy relief and tone up the system in general.

Price 25 Cents for 60 doses. Ask your dealer and if he does not keep them in stock, write direct to us and we will mail them Postage Prepaid to any part of Canada at 25 Cents a bottle, 5 bottles for $1. Insist upon getting

Dr. Norvall's Stomach and Tonic Tablets

Address The Dr. Norvall Medical Co. Ltd. Hunter St., Peterborough, Ont.

COUNTY ORANGE LODGE.

A special meeting of West Peterborough County Orange Lodge will be held in Victoria Hall on Thursday evening next at 7 p.m. sharp. Very urgent. B. Lockington, County Secretary. 1d50 3610

AUCTION SALE.

Farm Stock and Implements for Mr. Robert Scollie, Keene Road, 5 horses, 5 cows, 11 young cattle, 17 sheep, sow, fowl, implements and etc. Tuesday, March 6th. W. J. Hancock, Auctioneer. 3d-28,1,3-447

SOCIAL DANCING.

Conservatory of Music, Junior Class, meets 4,15, Wednesday afternoon. Adults class from 7 to 8 o'clock. Private lessons by appointment. For information telephone 355
1d-50-460

25c TAXI.

D'Arcy T. Foster has added another car to his taxi service. Prompt and courteous attention given to all patrons. Special attention to weddings and funerals. Phone 2374W.
6d-55-450

X-RAY

Plates taken for all Surgical and Medical Ailments. Best X-Ray Service in the city at the most reasonable prices. Guaranteed to cure all Skin diseases, Eczema, etc. F. M. Seymour, X-Ray Specialist, 340 Charlotte Street. Phone 2742. (Under medical supervision).
26d, 64, 102

SPECIAL MACHINE FOR GRINDING TUBES AND THIN BLADED SKATES AT TAYLOR'S, 15c PAIR.

Our grindstones all run in water, and our Skate Sharpening is the keenest and most lasting edge that can be put on a skate. Skates fitted on Boots, rivetted or screwed on. Saws Filed and Set. Scissors, Knives and Razors Sharpened. Umbrellas Repaired and Re-covered. — Wm. Taylor, the Sheffield Cutler, 221 Hunter Street West. t-t-s

READ THIS ONE.

An old lady walked into the Canadian Pacific ticket office at King and Yonge streets, Toronto, and asked about the trains and routes to New York.

"Do you wish to go by Buffalo? said the clerk.

"Oh no, she replied, by train."

Had she been going to Vancouver or anywhere in the West she would not have asked at all, as she would know as mostly all do, that the Canadian Pacific "Vancouver Express" which leaves Toronto Union Station at 9.00 p.m. daily is really the ideal way. This train of highest grade all-steel equipment provides the utmost in travel comfort; the excellent cuisine and the outstanding courtesy accorded all passengers have earned for it an enviable reputation.

When going to the West travel "Vancouver Express", nearest Canadian Pacific Agent will gladly arrange every detail of your trip.
3d-fb. 28 Mr. 3.24

For Six Years PIMPLES Covered Her Face

Mrs. Albert Stubbs, Newbury, Ont., writes:—"My face was covered with pimples and was so bad I was ashamed to be seen. I suffered in this way for six years, until one day a friend told me to use

BURDOCK BLOOD BITTERS

and after I had used two bottles the pimples were all gone and my skin was as clean and smooth as ever."

Put up only by The T. Milburn Co., Limited, Toronto, Ont.

FRESH EGGS Firsts Doz. **40c**

FISH

Pickerel, new winter caught, large or medium, lb. 18c

Fresh Fillet of Haddie, each piece wrapped in wax paper, lb. 19c

Sweet Briar Smoked Fillet, clean firm fish, lb. 16c

Fresh Sea Herrings, have all the original flavor. Special, lb., 10c

Silver Bright Salmon, sliced, lb. 20c
½ fish, lb. 18c
Whole fish, lb. 17c

Salt Herrings, dozen 40c

4 McConochie's Golden Kippers, 23c

Baby Halibut, delicious, baked, ½ fish weighs about 2½ lbs. Special, lb. 22c

"Beacon" Brand Haddie, the newest and best stock ever put up under Beacon Brand. Every fish with its tag. Lb. 15c

Schneider's Pure Pork Sausage, fresh Wednesday morning.

Do you know that Boiled Ham contains more protein than any other pork cut? Try Schneider's and you'll buy no other. Lb. 49c

Swift's Circle S Picnics

Are specially selected for quality—mildly sugar cured—and well smoked, which brings out the excellent flavor of the meat.

They need no soaking before cooking.

Swift's Circle S Picnics are prepared in a manner that gives them a mild, sweet, delicious flavor different from that of the ordinary Picnic, and are put up for the purpose of giving the trade something distinctive.

Especially fine for Baking or for Boiling.

Recipe For Baking

After washing Circle S Picnic, put on to cook with enough cold water to cover it. Bring to a boil and cook until nearly done (about twenty-five minutes per pound).

Remove from water—take off skin—stick cloves in soft fat and sprinkle the fat lightly with brown sugar. Place Picnic in a covered baking pan with a little cold water. Bake slowly for about one-half to three-quarters of an hour or until well done.

22c lb.

168 Charlotte — Corner Patterson & Rutherford

Boyle's CASH & CARRY GROCERY. 571 Chamberlain St.

Corner Lake and Aylmer — 60 Hunter

Beautiful Diamond RINGS

Have you seen the new designs in DIAMOND RINGS? If not, come in and let us show you these. They are beautiful in design and the workmanship is of the best quality—set with Genuine Blue White Diamonds. The Step Ring is the newest creation of the ringmaker, set with nice centre stone, and three Diamonds set on each side in steps of White Gold 18kt. This must be seen to be appreciated.

There is also some nice Basket setting designs in Green and White Gold, with any size Diamond, moderately priced from

$15.00, $25.00, $50.00, and up.

See the display in our windows and come in and let us show you them.

WARNE BROS.
DIAMOND HALL
PHONE 880

EUCHRE AND DANCE

At Canadian Legion Hall, Wednesday, Feb. 29th. Euchre 8 p.m. Dancing 9.30 p.m. Admission 25 cents. 2d, 51, 459

AUCTION SALE,

Thursday, 1.30 p.m., at Hancock's Auction Room, of Nordheimer Piano, English Oak Dining Suite, nearly new, Asbestos Covering for Table, Hall Mirror and Seat, Flat Top Desk, Parlor Table, 2 Dressers, Buffet, Verandah Chairs, Extra Large Book Casing, Quebec Heaters, Cook Stove, Gas Stove, etc. 3d-51-461

NOTICE.

M. C. Goodwin, Chiropractor, Peterborough, has kindly offered to be in H. T. Scott's Office, Campbellford, on Thursday, March 1st, 10.30 to 6 o'clock. J. S. Clubine, Toronto, will be in the Office, Saturday, Sunday, and Monday. Patients desiring treatment please 'phone 100 for appointments. 2d-51-462

BOYS HEAR TALK ON BOOK READING

Rev. J. W. Gordon Addresses Friday Night Supper Club.

"Books and how to read them" proved the subject of a most interesting and instructive address delivered at the Friday Night Supper Club meeting in the Y.M.C.A. on Friday evening. The Rev. J. W. Gordon of St. Andrew's church was the speaker and his talk to the large number of young men who attended, was one of the finest of the season. At its conclusion, a hearty vote of appreciation was moved and seconded by John Thompson and Bill Sangster.

An "inter-table" singing contest was conducted—or misconducted—during the meeting. It was also decided to hold a sleigh ride next Friday evening, weather permitting.

Goes 30 Years Without Pension

NEW YORK, February 28 (Canadian Press). — Herman Hunter, who was a seaman on Admiral Dewey's ship in the Spanish-American War, went without a pension for thirty years because he did not know he was entitled to one. Two days after he finally received his first payment he died.

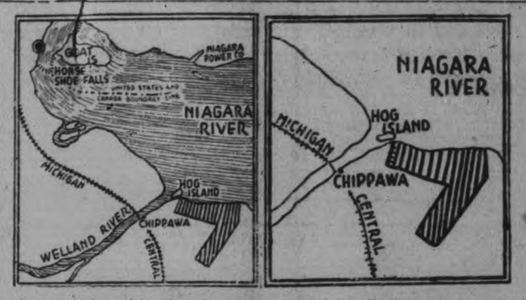

A group of wealthy Americans are reported planning a $20,000,000 clubhouse and airdrome for some point on the border near Niagara Falls. The project has been given further credence by the purchase of the Hawkes property, between the Welland and Niagara Rivers, by George B. Lundy, of Stamford Township, who states he has, in turn, had a "very substantial" offer for the site. Reports are that the project would be a sanctuary for America's "tired business men," with modern air equipment to enable them to commute to Wall Street. Maps show the proximity of the Hawkes property to the Falls and an idea of its proportions.

HOBBY SHOW LIST IS DRAWN

Exhibit Directors Make Final Adjustments and Additions.

MUSIC SECTION ADDED.

Final adjustments to the exhibit list for this year's show were made by the board of directors of the Boys' Hobby Show at a meeting held in the Y.M.C.A.. There are thirty-six directors of departments who are all boys and seventeen adults comprising an advisory board. It was decided to hold the hobby show in the Y.M.C.A. building during the Easter vacation so as in no wise to interfere with school work.

A department for music and another for mechanical models was added to the exhibit list and with the experience gained by the show of last year the old departments were strengthened. Bronze medals will be given the champion in each department and the grand champion of the show will receive as a souvenir a silver cup with his achievement recorded thereon.

It is anticipated that the competition for violin players in the music section will attract many boys. Three classes of players divided according to age will have different test pieces judged by a committee of judges. In addition to the violin there will be a competition for boy mouth organ players and a fire rubbing contest will be an interesting event in the scoutcraft department.

The Hobby Show is a community enterprise. It is promoted for every boy in the city and surrounding districts. The directors feel that they have included classes for everythig that a boy owns, makes or does, and will find a place for any exhibit if one is not already provided. The entry fee will be ten cents for which a boy may enter as many exhibits as he desires and which will cover his exhibitor's pass to the show.

WEDDING BELLS

MILLER—LAPP.

A very pretty wedding took place at twelve o'clock to-day at Murray Street Baptist church, when Rev. J. H. Sutcliffe performed the ceremony which united in the holy bonds of matrimony Alma Eloise, only daughter of Mr. and Mrs. Frederick Lapp, Bolivar street, and Gordon Campbell Miller, youngest son of Colonel and the late Mrs. J. W. Miller, McDonnel street. The wedding music was played by the bride's brother, Mr. Cecil Lapp and Miss Margaret Wolstenholme sang "Beloved, It Is Morn" during the signing of the register.

The bride, who was given in marriage by her father, wore a lovely gown of French blue georgette and Spanish silk lace, with small French hat of the same blue, and grey suede slippers with grey silk hose. Her bouquet was of ophelia roses and lily of the valley.

The only attendant was the flower girl, little Dorothy Lapp, in a dainty frock of pink silk, trimmed with pale blue, with hair bandeau and basket of spring flowers and forget-me-nots, tied with pink ribbon.

Messrs. Chas. Lapp and Bertram Miller acted as ushers.

After the ceremony a reception was held at the home of the bride's parents, the decorations being carried out in pale pink and white, the bride's table centred by the cake.

Mr. and Mrs. Miller left by the afternoon train for a honeymoon trip to New York and Atlantite City, the bride travelling in a kasha cloth dress and coat trimmed wtih beige fox fur, with small hat to match and brown silk hose and brown velvet slippers. On their return they will reside at 543 George street.

The gift of the bridegroom to the bride was a marquise ring set with diamonds and sapphires, to the flower girl a ring and to the soloist a pin.

OBITUARY

JOHN BROWN.

The death took place on Saturday, Feb. 28, 1928, of John, infant son of Mr. and Mrs. M. J. Brown, 441 Rogers street.

JAMES HAYES.

There passed away in Peterborough this morning an aged resident in the person of James Hayes. He was in his seventy-ninth year, and is survived by two sons, John of the Peterborough Lumber Company, and Joseph of Detroit; also one daughter, Mrs. Guerin, of Buffalo. A brother, John Hayes, resides in Otonabee.

Funeral announcement will be made later.

ANIMATED SCENE AT WEEKLY CLINIC

Treatment Advised if Baby is Not in the Best of Health

From three to five o'clock on bies' Clinic presents a very animated scene at the rooms in the Canadian Legion Hall. One by one, the babies are brought to the nurse, to be weighed and a card given to the secretary to be filled out. If the diet is not agreeing or the baby is losing weight, it is handed over to the doctor in charge and the necessary corrections are made, or the mother is advised to take the baby to the family physician. In serious cases, the treatment is followed up at the home by the nurse.

All new babies are thoroughly examined and any defect or malformation is pointed out. At the same time, advice is given to the mother on many minor points. Occasionally, the program is varied by lectures given by the doctors on the staff or talks to the mothers. In some bad cases of mal-nutrition or rickets, cod liver oil is given to those who are unable to purchase it.

The keynote of the Well Babies' Clinic is "prevention," and its results are obtained through early supervision of the child and through education given to the mother. The mortality figures of women and children in childbirth are appalling One of the chief reason is that proper pre-natal care is not given to women, and serious symptoms are often overlooked. This sort of advice and care may be obtained by expectant mothers who come to the Clinic.

TO GET AHEAD.

Adman, salesman, manager here's a word or two for you:
Farmer, middleman, consumer, miner, operator too—
Those who work with brain or muscle, those who buy and those who sell,
If you hope to thrive and prosper, in the world wherein you dwell,
You must learn co-operation, you, you must cease to work alone—
(Why the cave-man stopped that nonsense just the minute he was "shown;"
Join your forces, be united, for the word is truly said—
"You have got to get together, if you want to get ahead."

BACKACHE AND KIDNEY TROUBLE

Perhaps you never thought of Tanlac to relieve Kidney Trouble and free you of Backache and Rheumatic Pains. Yet many of the thousands and thousands of bottles of Tanlac sold today are being taken by those who are getting rid of their Kidney Trouble and Rheumatism.

For instance, take Mr. John Atkinson of Chedoke, Ont. He was almost a cripple when he began to take Tanlac. "My kidneys had bothered me for four years and I was seldom free of backache or rheumatic pains in my right arm and shoulder. I was getting worse all the time, despite various treatments, and I thought I would have to give up work.

In about two weeks after I started on Tanlac, I felt better; and after the second bottle, I picked up rapidly. It wasn't long before Tanlac had me in good shape to do a full day's work and feel fine all the time. I had not had a sign of my old trouble since I took Tanlac."

Made of roots, barks and herbs, Tanlac purifies the glood, regulates the vital organs, corrects Stomach Trouble, free you of pain after eating, gas, diziness and headaches. And it costs less than 2c a dose—less than 6c a day. Get a bottle at your druggists—your money back if not satisfied.

Tanlac
52 MILLION BOTTLES USED

ALBERTA RINK FIRST WINNER

Defeats Quebec 13-7 in Opening of MacDonald Curling Games.

TEN RINKS ENTERED.

TORONTO, Feb. 28 (Canadian Press).—The Alberta rink, skipped by Joe Hartwell, secured the honor of registering the first victory in the Macdonald Brier Tankard, emblematic of the Dominion curling championship, by defeating the Quebec rink skipped by S. C. Newton, 13 shots to 7, in the opening set of matches here to-day. New Brunswick scored the second victory of the first series by defeating Montreal 15-7.

Results: Nova Scotia 7, Manitoba 11; Saskatchewan 8, Toronto Lakeview 14; Alberta 13, Quebec 7; Montreal 7, New Brunswick 15; Northern Ontario 8, Toronto Granites 14.

Seven provinces are represented in the ten specially qualified rinks competing. The rinks are:

Sydney, N.S. (S. H. Stevenson); St. John, N.B. (S. Malcolm);; Quebec City (S. C. Newton); Montreal (William Hutchinson); Toronto Granites (Dr. V. McWilliams); Toronto Lakeviews (C. Snow); Sudbury (A. Tobey); Winnipeg (G. Hudson);; Regina (W. McGillivray); and Rosetown, Sask. (representing Alberta, skipped by Joe Heartwell).

WAKEFIELD **Castrol** MOTOR OIL

The Ideal Oil for Winter Driving Grades "Z" & "CW"

45

TO BE OBTAINED AT THE FOLLOWING:

PETERBOROUGH:
Brewer Motor Sales, Brock Street
Eastwood's Dodge Sales, corner Brock and Water Streets
Fisher's Battery Service, Charlotte Street
Gillespie Garage, Aylmer Street
Hurtubise Bros., South-End Garage
Harrison's Service Station, corner Water and Smith Streets
Howson's Garage, Water Street
Morrow's Service Station, corner Smith and Water
Manning Garage, Brock Street
Mortimer's Service Station, corner Stewart and Charlotte Streets
Wm. J. Poulson, 262 Charlotte Street
Reid's Garage, Aylmer Street
Sanitary Ice Service Station, Water Street
Shearing's Service Station, Armour Road.
Watson's Tire Shop, George Street

LAKEFIELD:
Baker Bros.' Garage.

CAMPBELLFORD
Davidson's Garage
Riverside Garage.
Blue Oak Service Station

COBOURG:
Wilson Motor Sales
Campbell's Garage
Greene Battery Service
Bulger's Service Station.
Fitzgibbon's Garage
McDonnell's Sales and Service

FOXBORO:
Gardner's Garage
Daniel's Service Station.

SPRINGVILLE:
Springville Garage.

BEWDLEY:
Dixon & Bullock.

STIRLING:
Bailey's Garage.
Baker's Garage.

OMEMEE:
Cornell & Clemett Garage.

LINDSAY:
Arnold's Garage
Central Garage
Rodd's Garage
Tillcock's Garage.
King's Chevrolet Sales and Service.

FRAZERVILLE:
Fee's Service Station

CENTREVILLE:
Johnson's Service Station.

PORT HOPE:
Stephenson's Garage
Tourists' Garage
John Low.
Bailey Brothers' Garage
Herring's Service Station

MILLBROOK:
Smith's Garage.

NORWOOD:
Eggerdon's Garage.

HAVELOCK:
Williams' Garage.

WESTWOOD:
Wilson's Garage.

HASTINGS:
Hess Garage and Sales

APSLEY:
George Stephen's Service Station.

Around the City

At 7.47 this morning an alarm from the Canadian General Electric plant on Park street, sent a considerable detachment of the fire brigade on a hurried run. Some workmen in placing a belt on a pulley overloaded an electric motor in the wire compound department, with the result that it began to smoke, threatening to take fire. However the danger had passed ere the firemen arrived, only some tell tale smoke remaining to indicating that there had been a fire threat.

BIRTH.

TRANTER. — To Mr. and Mrs. T. H. Tranter (nee Jean Stenton), 20 Benson avenue, Monday, Feb. 27—a daughter (Beulah Jean.)

CHRISTOPHER. — At Nicholls Hospital, February 27th, 1928, to Mr. and Mrs. Ernest Christopher — a son (Thomas Warren).

ROBINSON.—On Wednesday, Feb. 22nd, to Mr. and Mrs. Gordon Robinson of Smith, a son (Gordon Ray).

IN MEMORIAM.

EMES — In fond and loving memory of my dear uncle, Arthur Emes, who entered into rest at Beaverton, February 28, 1927.
Just one year ago to-day
Since my dear uncle went away
With our Heavenly Father to stay,
Asleep till the dawn.
—Sadly missed as Uncle, Friend and Pal, by his Nephew, Liveman Paton, 947 Water Street, Peterborough.

EMES. — In loving memory of Silas Arthur Emes, who passed away on the 28th day of February, 1927.
The blow was hard, the shock severe,
We little thought the end so near;
Oft in silence we think of you and shed a tear
For one we loved so dear.
—Sadly missed by Brothers and Sisters. Inserted by his Sister, Mrs. J. Trotter, 947 Water Street, Peterborough.

IN MEMORIAM

WHITE.—In loving memory of my dear mother, Mrs. Charles White, who died Feb. 28th, 1927.
February brings sad memories
Of a loved one laid to rest,
Who will always be remembered
By those who loved her best.
—Sadly missed by her daughter, Mrs. S. H. Forsythe and family.

DANCE

Wednesday Night, 9.30 p.m., at CANADIAN LEGION HALL
Music by LOGAN'S MERRYMAKERS.
Admission 25c.
2d-51-458

House and Extra Lot For Sale

For a good buy snap this up. 6-Room red brick house and extra lot, 80 ft. x 120 ft. Gas and electric lights. Good driveway. Half lot in lawn and shades trees; balance in garden and berry bushes.

Apply at owner, 15 McGill St.
6d-54-436

GOODFELLOW & WELCH
PLUMBERS AND TINSMITHING
Hot Water Heating
Furnace and General Repair Work
382 WATER ST. 'PHONE 599
3m-tfs-17

SUPER RADIO SERVICE
Eleven years' experience with all Makes and Types.
Authorized Factory Service on "RADIOLAS"
Batteries, Tubes, Etc., Installed Free.
ROY A. WHITE
289 DUBLIN — 'PHONE 1432
tfs-3498

Economy COAL
IN NUT AND STOVE SIZES
For Ranges and Hot Water Boilers.
We Sell D. L. & W. Hard Coal Exclusively.
Robert Hicks Co.
PHONE 48

Marcelling
MRS. E. M. BARRIE
Phone 2074W for appointments
18d-14,16,21,23,28,1,6,8,13,15,20,22,27 29.3.5. 10.12-261

BOWLING — Exercise with a Smile!

When good friends get together . . . and the pins start flying . . . and the excitement runs at fever pitch—there is always a happy feeling of good fellowship abounding above all that seems to be inseparable from the exercise of bowling. This is the most beneficial sort of exercise—exercise with a smile.

Get some pals together today and topple the pins over for a few rounds. There is no better fun and no better exercise.

J. J. DUFFUS LTD.
2d, 51

IT'S CONFIDENCE THAT DOES IT

BREAD

It's the mainstay of the food supply, the backbone of every meal. You can't be too particular about its Wholesomeness and Food Value. Users of BROWN'S POTATO BREAD and 100% WHOLE WHEAT LOAF are loud in their praise of them—

POTATO BREAD, Store Wrapped 10c
POTATO BREAD, Machine Wrapped 11c
100% WHOLE WHEAT BREAD 13c

Be sure and include in your Grocery Order a ¼ or ½ Pint of CAMPBELL CREAM.

Vegetables Always Fresh

The best of Lettuce, Celery, Cauliflower, Cabbage, Rhubarb, Carrots, Parsnips, Turnips, Potatoes, etc.—our only grade.

Seasonable Fruit

You can rely on both Quality and Price of our ORANGES, GRAPEFRUIT, LEMONS, APPLES, Etc. We specialize in Fruit of No. 1 Quality.

Our Free Delivery

Leave your Orders at any of our Stores. Telephone them, or Send the Children. We take care of them in Selection and Free Delivery to your Home.

GROCERY ORDERS DELIVERED FREE

Porter S. White Co.
Phones 1900 2900 2905 **GROCETERIAS** 332 GEORGE 346 CHARLOTTE 190 PARK N.

HOME EDITION

The Evening Examiner

IF IT WILL HELP PETERBOROUGH AND DISTRICT, THE EXAMINER IS FOR IT.

PROBABILITIES
Mostly cloudy and mild. Thursday, north-west winds, mostly cloudy with local snow flurries and a little lower temperature.

VOL. LXI., No. 50 — PETERBOROUGH, WEDNESDAY, FEBRUARY 29, 1928 — PRICE THREE CENTS

Gordon W. Brown Succumbs To Effects Of Shock

WERE UNDER INSTRUCTIONS TO DUMP DEBRIS INTO STOPES

Witnesses Testify Before Commission at Hollinger Disaster Investigation.

SYSTEM CHANGED.

Tell Court Workmen Used To Take Waste Matter To Surface.

TIMMINS, Ont., February 29 (Canadian Press).—Two witnesses, John Reid and Stanley Richards, who appeared before the Royal Commission investigating the Hollinger disaster, swore yesterday afternoon that they had, under instructions, dumped debris from the Thaw house on the 550 foot level into stopes otherwise unused, while a third man, W. Leblanc, admitted he also had performed similar work, but he never had inquired from the fellow-worker immediately in authority over him why this method of disposing of this waste material was being practised. Reid told Peter White, K.C., counsel for the Commission, that his orders had come from Murdoch McLeod, his boss at the time, while Richards declared that Dick Stevens, his predecessor as a transportation boss, and now a shift boss at the mine, had told him to dump the rubbish in Stope 55-A, in which occurred the fatal fire of February 10 last. Richards swore he had carried out these orders "for about a year," and he told Arthur Slaght, K.C., appearing for the company, that in that time back filling had been going on in different stopes on that same level. But not in 55 itself, he informed Mr. Justice Godson, the Commissioner.

Used Waste Pass.

Leblanc ,who operates an electric locomotive on the fifth level, with "Bill the switchman"—he could not identify his colleague further—declared he used to take two cars containing box lids, sawdust, papers and fuse ends, from the Thaw house and dump them in the central waste pass, but Ed. Bender ,at that time head transportation boss, had stopped this practise for reasons unknown to witness. Leblanc told Mr. White he had inquired of the motorman on the other shift—he identified him only as Dick, but Reid gave his number as 2762—why the change was made, and "Dick" had said the stuff was being put in stope 55-A. Witness himself had hauled some of it there, but he never had had time to look in the stope to see what sort of a pile was being made there. Leblanc swore he never had asked the transportation boss why the dumping was going on, and that individual never had told him the reason.

To W. A .Gordon, counsel for the men, Leblanc said he also had dumped debris into stope one on M-2, this on instructions from his partner when the latter had stopped going to 55-A, when a piston was put on the track.

While Leblanc was positive the central waste pass had been boarded up two years ago and, he thought, had not been used since, he was contradicted on this point by Reid. The latter told Mr. White the pass never had been closed. Reid's story was that McLeod, who since has left the company's employment, had told him to clean out the powder cars and that he had put some of the rubbish he found there in the central waste pass and some in stope 55-A. Reid is now a transportation boss himself, and he said that, in his present position, he had nothing to do with the removal of refuse, as he was on day shift all the time, and the cars were not handled in that period. He had never asked what became of the cars now, he declared.

System Changed.

J. Trevethan, powder man, told how, four and a half years ago, he and others had taken the debris to the surface themselves, and there thrown it on a dump. The system had been changed, he informed the Commissioner, when larger cars were substituted for the ones then in use, on the instructions of "the superintendent, I guess,"- the reference being to V. M. Emery, mine superintendent. This witness believed that, after the change, the refuse had been mixed with the dirt, although he had heard ti was being dumped in the mine.

Trevethan and J. R. Watts, another powder man, explained how the powder was handled when sent below, and the latter said the box lids were placed in one car, and the sawdust, and fuse ends in another, these being taken away by the switchmen. Watts said he knew the waste was dumped "somewhere in the mines"; he neevr had inquired or heard what particular place was thus used. To the Commissioner, he said that had he known, it would have caused him "a little worry," while to Mr. Slaght he said there was no particular reason why separate cars were used. Neither was full of refuse daily. Trevethan said papers formerly were used for tamping, but not lately. John Knox, the assistant general manager, was positive he had not known of the practice of dumping the thaw house waste in quantities until after the fire, and he told the Commissioner he never had considered it a safe practice, although he admitted not having made any inquiries in the

Word "Aggression" Is Point of Difference

PARIS, Feb. 29 (Canadian Press). — The word "aggression" as described the kind of war to be outlawed in the proposed pact between France and America remains the principal point of difference between Washington and Paris. Official circles said last night following receipt of a summary of Secretary of State Kellog's new note to this government. With this one exception, the note has created a good impression.

Official opinion, unofficially expressed, is that the negotiations are progressing, however. It is said that Foreign Minister Briand has no insurmountable objection to Secretary Kellogg's insistence that negotiations be conducted simultaneously between the principal powers, although he intends pointing out again the difficulties this suggestion raises.

As to the characterization of the war outlawed as "aggressive" it is remarked that Kellogg will find the other principal powers of the same opinion as France, because all have the same obligations to the League and might be called upon to wage defensive war.

GOOD PRICES PAID AT SALE

Shorthorn Breeders' Association Holds Tenth Annual Auction.

TOP PRICE IS $230.

The tenth annual auction sale of the Peterborough County Shorthorn Breeders' Association was held yesterday at the Montgomery Hotel stables, with buyers present from the counties of Peterborough, Victoria, Northumberland, and Durham. Twenty-seven cattle in all were offered for sale, twenty-four males and three females.

These sales have proved to be a valuable asset to the farmer for he is able to secure the animal that he requires to improve his herd and also many farmers have secured their first pure-bred shorthorns at one of these sales and to-day their herds are among the leading herds of the county.

The average price obtained yesterday was $111.00 and the total sale amounted to $2,995.00. Bowles Brothers' Royal Boy, a bull of 17 months old, brought the top price when sold to John Earle of Ida for $230.

Many of the stock offered could have stood more feeding, but those that brought the high prices were well finished and showed that much time had been spent in preparing them for the sale.

The success of the annual sale has been largely built on the reputation of what the animals have accomplished in the hands of those who purchased them. The committee in charge of the sale was composed of Walter Bowles, president, B. Matchett secretary and Frank Savigny. Two of the animals purchased were for the Lakehurst Agricultural Society.

Prince Henry, bred by F. Sheppard and sold to H. Cardwell, Fraserville, for $125.

Knight of Butterfy, bred by M. H. Pimmett, Indian River, and sold to W. J. Charlton, R.R. 4, Peterborough, for $100.

Royal Boy, bred by Bowles Brothers, R.R. 5, Peterborough, and sold to John Earle, Ida, for $230.

Buck, bred by A. Wilson, Lakehurst ,and sold to E. Brown, Peterborough, for $115.

Duke of Gloster, bred by Bowles Brothers and sold to Lakehurst Agricultural Society for $200.

Bayview Bill, bred by F. Scollard, Ennismore, and sold to J. Fowler, Peterborough, for $100.

Lavender King, owned by W. L. Morrison, South Monaghan, and sold to Lakehurst Agricultural Society, for $160.

Prince George, bred by F. Sheppard, and sold to A. Sage, Lakefield, for $95.

Duke 2nd, bred by Bruce Savigny and sold to V. K. Hunter, Cavan, for $95.

Roan Duke 2nd, owned by Bowles Brothers, and sold to J. Manley, R.R. 8, Peterborough, for $115.

Mysie Laird, bred by T. W. McCamus, Millbrook ,and sold to R. Shields, of Ida, for $150.

Nimrod, bred by A. Wilson and sold to R. H. Johnston for $125.

Nonpareil Eclipse, bred by J. A. Knox, Norwood and sold to J. Mullen for $145.

Nonpareil Banner, bred by J. A. Knox and sold to M. McMartin for $80.

Commander, bred by Bowles Bros.

Los Angeles Sets Out On Homeward Journey

WASHINGTON, D.C., Feb. 29. (Canadian Press.) — Bucking a stiff head wind over the Caribbean Sea, the dirigible Los Angeles was headed homeward last night. Shoving off from her temporary mooring mast of France Field, Panama, at 10:15 o'clock yesterday morning after a 12 hour rest from her non-stop flight from Lakehurst, N.J., she buffeted the winds that increased her speed southward.

Although her flight down to the isthmus required but forty hours, Lieut-Commander C. E. Rosendahl, informed the Navy Department yesterday that it would require about 30 hours for the Los Angeles to reach Cuacanayabo Bay, where the naval aircraft tender Patoka is anchored.

DINNER GIVEN F. HUNGERFORD LEAVING CITY

Representative Business Men Gather To Wish Associate God-speed.

ADDRESS PRESENTED.

J. J. Turner Presides at Interesting Function—Compliments For City.

Frederick C. Hungerford, former manager of the F. W. Woolworth store in Peterborough, was the guest of honor at a dinner in the Downyflake last night, given by about twenty-five of his business friends on the eve of his departure to New York.

There was nothing formal in the gathering, and having in the preceding paragraph carried out the law that every newspaper story must start with a finality, this account will depart, too, from the formal. Industries are generally stronger on statistics than on imagination, but last night's dinner was evidence that the leading men, at least, in a score of Peterborough industries can forget business and figures long enough to think of such altruistic things as leave-takings and the giving of good wishes to a business associate.

John J. Turner, looking as contented and safe as a bank president, presided. It was he, indeed, who arranged the affair, though the program took care of itself, with John Crane as director of music and everyone else a director of the felicitations showered upon the guest of the evening. Those who led the expression of pleasure in meeting Mr. Hungerford, and regret in losing him, were Messrs. Kingan, Gillespie, Comstock, Hopwood, Crane and Roy. This list, however, does not include those who "wise-cracked" at the expense of the chairman, the musician, the guest of honor and Mr. Hicks-Lyne.

The famous historian, Bishop Stubbs of Oxford, who married his cook, used to advise his students to avoid generalities and idealizations. It is good advice for the incipient historian. The Bishop's books are dull reading, but they are eminently sound. And if it is not too late to adopt a safety policy, this account will follow the Bishop's advice.

When several tributes (including some to his good judgment in selecting a life partner) had been paid to Mr. Hungerford, he replied in characteristic manner, telling his admiration for Peterborough and his opinions on several matters of immediate civic interest. After residing in Montreal, Kitchener, and Galt, he said, he had decided that Peterborough is far and away ahead of any. The unequalled summer beauties of the district set it apart and make a wonderful setting for a city that has outstanding industrial, merchandising and recreational facilities. "The stores in Peterborough outclass anything I have seen in any city its size or much bigger," he said. "They are more up-to-date, bigger, and better in every way.

"You have been blessed up to the present time with a large number of factories," he continued, mentioning the outstanding plants in the city, "but in my opinion you are not going far enough. You need smaller industries to take up the men temporarily out of employment, so that they will want to remain here. I believe that industrial Peterborough can grow a great deal faster than it has been growing."

In this connection, Mr. Hungerford praised the wonderful work done by the Chamber of Commerce, but remarked that its activity has been hindered by lack of publicity. "People don't understand what the Chamber of Commerce is doing," he said, "and consequently it is difficult to gain their co-operation. If they knew the fact they would be willing to contribute, knowing that their money is working for Peterborough.

"The city needs a building and loan association, too; a real, honest-to-goodness loan association where the working man will not have to put up a half or a quarter the cost

Four-Year-Old Hilda Pearson Has Her First Birthday Party

Down at her home, 315 Maitland Avenue, little Miss Hilda Jean, only daughter of High Constable S. R. Pearson and Mrs. Pearson, is today celebrating the anniversary of her birthday for the first time. And well she may, for, unlike her playfellows, this fair-haired, blue-eyed lass has waited four long years for the opportunity—having one's birthday on February 29th, certainly has its disadvantages.

This afternoon, a number of little friends are helping her observe the occasion with a birthday party which is proving quite the best fun they have had for some time. Mother has thought of many games to be played and has prepared a dainty lunch the same as grown-up folks enjoy. Surely, they will remember this party, while the little guest of honor may, at its conclusion, think regretfully that four more long years must pass before another such day comes round. Then, Miss Pearson, not "little" Miss Pearson, will be eight years old, going to school and enjoying many pleasures that now seem so far away.

Hilda Jean was born in Nicholls Hospital, and for the first couple of years of her life resided on Water Street. Now, in the neighborhood where she lives, she has many little friends, and friends among the older folks, too. Someone, in considering the advantages or disadvantages of having the 29th for a birthday has remarked that "when Miss Pearson makes her debut in society in 1944, she will have passed only five anniversaries, in spite of her twenty years of age, and when at thirty years she enter parliament she will have had only seven birthday cakes on the actual anniversary of her birthday.

28,000 PERSONS CELEBRATING FIRST BIRTHDAY IN FOUR YEARS

England and Wales Have That Many People Born of Feb. 29.

BIRTH RATE HIGH TO-DAY.

New York Paper Figures Amounts Lost and Gained Through Extra Day.

LONDON, February 29 (Canadian Press). — More than 28,000 citizens of England and Wales to-day celebrated their first birthday in four years, it was disclosed at the British Records Office.

Everyone seems to have profited by leap year except spinsters and convicts. Despite Great Britain's two million surplus women, Government statistics show so few availed themselves of the traditional provilege of proposing in leap year, that the marriage rate for the first two months of 1928 is far lower than in an ordinary year.

The extra day added to the calendar by Pope Gregory in 1582 only meant another day of imprisonment for British convicts who are doing long streiches.

STORK BUSY IN LONDON.

LONDON, February 29 (Canadian Press). — The stork broke all records at Queen Charlotte's (London's largest) Maternity Hospital, delivering ten leap year babies before noon today. Interest in leap year babies is so great that the Daily News and the Westminster Gazette have offered a National Savings Certificate of one pound sterling to babies born of registered readers.

SOME GAIN; SOME LOSE.

NEW YORK, February 29 (Canadian Press). — The New York World to-day estimates that millions of dollars will be lost and gained as a result of the leap year day to-day. For

(Turn to Page 12, Please)

Best Wood Ashes in the World Produced Here; Shipped By George Stevens To Chicago Market

At the dinner to Frederick C. Hungerford last night, George A. Gillespie told a story that indicated the far-flung area to which Peterborough distributes not only the products of its big factories but other useful, if humble, articles.

A Peterborough man in Chicago mentioned the place of his residence, and his companion remarked, "You have a man there named Stevens?" "Yes," replied the Peterborough man, "We have several families of that name." "This Stevens," said the Chicago man, "ships us the best wood ashes we get; the best we can get in the world. We use them for curing tobacco."

And the producing of the best wood ashes in the world is something for George Stevens, 364 Mark Street, and for Peterborough, to boast about.

Daring Aviatrix Has Narrow Escape

ST. PETERSBURG, Fla., Feb. 29. (Canadian Press.)—Jeanne Durand, 18 year old stunt aviatrix, miraculously escaped serious injury and perhaps death here yesterday afternoon when her attempt to set a new world's parachute jump went awry and her pilot was forced to land with Miss Durand hanging from the plane.

Leaping into space at an altitude of 15,000 feet, her parachute became entangled in the plane. She was unable to disengage herself but managed to swing up and hold on to the under carriage. After the plane had landed, it was found that she had fainted. She was rushed to a hospital, where she quickly recovered, her only injuries being slight bruises about one arm. She left the hospital after an examination.

W. G. FERGUSON AGED CITIZEN PASSES AWAY

Had Been Associated With Business Life of City For 62 Years.

WAS 81 YEARS OLD.

Native of Scotland and Keen Curler—Retired Only Two Years Ago.

After a lingering illness which confined him to his bed since last October, William Graham Ferguson, one of the oldest and most respected residents of the city, passed away at nine o'clock this morning, in his eighty-first year, at his home at 254 Stewart street.

The late Mr. Ferguson was identified with the active life of the city for over sixty years, and his presence will be missed when devotees of the "roarin' game" meet for annual bonspiels, for he was a great lover of the curling stones. For over half a century, he rarely missed a gathering of the knights of the broom, and was an honorary member of the local Curling Club. He was also a member of the Ketchecum Hunt Club.

Coming to Canada about 1866, Mr. Ferguson, who had learned the grocery business in his native land,was a member of the staff of Nicholls & Hall, grocers, up to the time that he embarked, in 1875, with the late Peter Connal, in a grocery business of his own.

In 1901, he became one of the original directors of the Otonabee Power Company, and managed its affairs from 1906 to 1911, when the Peterborough Light and Power Company took over the concern. He spent about two years with Kingan Hardware Company and in 1913 became manager here for the Hydro-Electric Power Commission, resigning from active business life only two years ago, when he was close to eighty years of age.

He was a member of the Board of Education, and acted as its chairman for many years, and was also a member of the William Hall Foor Trust.

His wife, who was a sister of the late Adam Hall and the late Robert Hall, Collector of Customs, predeceased him two years ago. Survivors are two sons and one daughter, Thomas Ferguson of Philadelphia, William Graham Ferguson, Jr., of Vancouver, and Mrs. John Jeffrey, of Milwaukee. Another son died about twenty years ago.

The funeral will take place at two o'clock on Friday afternoon from his late residence to the Little Lake Cemetery.

STIRLING PASTOR'S CALL IS ACCEPTED

Kingston Presbytery Passes It —Accepts Three Resignations.

KINGSTON, Feb. 29.— (Canadian Press.) — The resignations of three ministers, Rev .A. Gogget, of Harrowsmith, Rev. M. Lee, of Wolfe Island, and Rev. E .E. Burgess, of Zion church, Kingston, were received at a meeting of the Kingston Presbytery of the United Church on Tuesday. The call from Princess Street Church, Kingston, to the Rev. C. W. Barret, of Stirling, was accepted. The allocation for maintenance and extension funds was placed at $46,500. There are 5,867 families in the Presbytery, consisting of 19,477 people.

Listening in with his fingers on a special set he made for himself, a Rochester, N. Y., man can distinguish the various instruments, although he has not been able to speak or hear since he was six years

ATTENDANTS GIVE UP HOPE OF REVIVING SPARK OF LIFE

Mount Vesuvius Is Again Active

NAPLES, Italy, Feb. 29 (Canadian Press). — The traditional "white plumes" of Mount Vesuvius are again drifting lazily across the Bay of Naples.

The historic volcano once more has entered the active eruptive stage and masses of lava are being launched from the central crater at brief intervals, interspersed with streamers of acidous gaseous clouds. In the villages around the mountain, light rumblings are heard, sometimes strong enough to make windows rattle.

Some of the fragments launched from the crater have reached the rim of the great cone which was precipitated during the famous eruption of 1906, and guides last night were keeping a stringent guard to keep unwary spectators away from the danger zone.

Professor Malladra, director of the Vesuvian Observatory, is busy studying every movement in the volcano. He said last night that the present activity merely marks a recrudescence of the volcano's movements without danger for the hamlets that cluster on the hillsides.

75 SIGNED UP IN 24 HOURS

Chamber of Commerce Campaign is Progressing Splendidly.

70 PER CENT NEW.

Returns received from the team workers in the Chamber of Commerce campaign up to noon on Wednesday indicate 75 new memberships for the 24 hours. At least 70 per cent. of these had never been supporters of the organization before. In addition those whose memberships expire during the year have given instructions to tell them when that expiration date arrives.

One school teacher, having read Mayor Denne's statement in The Examiner sent in her membership through F. D. Kerr, with a wish that that all of the faculty might do the same.

In concluding his letter of approval, S. R. Parsons, manager of the British American Oil Company, said "Your work is really very important and deserves the fullest consideration from all parties who have business and other interests in Peterborough."

The final luncheon will be held at the Empress Hotel, Thursday, at 12.15 p.m., to allow the captains and committees to make a final check on the cards and clean-up campaign until Friday noon.

H. K. McKeen, who has been here five weeks, will leave on Friday night or Saturday morning for Cape Girardeau Mo., where he begins a campaign similar to the one conducted here. That city is one of those that suffered severely during the Mississippi flood of last year

Address Poultrymen.

James Dutton and Mr. McKeen attended the meeting of the Peterborough Poultry Association at the W. O. W. Hall last night. Mr. Dutton gave a comprehensive outline of the work of the Chamber of Commerce and the reasons for the present campaign.

Mr. McKeen discussed the subject "Why the Chamber of Commerce is interested in Chickens." This address was probably one of the most interesting and practical discussions of the town and country problem yet given during the campaign. It dealt with the fundamental economics of the whole problem and each point was driven home by an actual illustration in which it was shown how the problem was met. Mr. McKeen drew most of his illustrations from his own experience

"Feed yourself, live at home, and have a cash crop is a slogan worthy of emulation," said Mr. McKeen."Until you have more eggs or chickens than you can use your purchasing power as a poultryman is nil. The city is builded on the purchasing power of those who are employed in towns and reside in the trading territory.

"That's why the Chamber of Commerce is interested in your poultry show. Industrial Exhibitions and everything else that will increase your earning power, and thus your purchasing ability."

The speaker discussed the social relationships of town and country people, and analyzed the problem of each. The Poultry Association members gave both gentlemen a hearty vote of thanks for their addresses.

Shen's use Membership.

The attitude of the management of the Canadian Aladdin Company toward the Chamber of Commerce,

Two Tanks of Oxygen Used While Resuscitation Work Carried On.

WILL HOLD INQUEST.

Victim Had Graduated With Honors From Nova Scotia Technical School.

The struggle to revive Gordon Wilson Brown, who suffered an electric shock in the Test Department of the Canadian General Electric Company yesterday afternoon, was abandoned at six o'clock last night. The city pulmotor had been used for half an hour, consuming two tanks of oxygen; physicians had labored until four o'clock to fan into flame the spark of life they thought might still remain; and until six o'clock fifteen fellow students carried on their efforts to resuscitate the young man.

The accident occurred at two o'clock while Brown was testing armature coils, and it is thought he made contact with a bare wire at the same time he threw the switch.

"After he received the shock," one of his comrades said, "we asked him, 'Are you all right?' and he said 'yes.' Then he collapsed. The voltage that caused the fatality was between ten and twenty thousand.

Brown, who was 22 years of age, came here as a student from his home, Falmouth, near Windsor, Hants County, Nova Scotia. He had graduated with honors in electrical engineering from Nova Scotia Technical College last summer. While there he was a lieutenant in the C.O.T.C. While in Peterborough he boarded with Mrs. Thomas Gosselin, 289 Perry Street. He was a great favorite with his fellow-students and with other employees of the plant.

Besides has parents, one brother and one sister, in Nova Scotia, survive. Coroner Dr. T. W. H. Young has ordered an inquest.

NO STATEMENT FORTHCOMING ABOUT STORES

Neither Eaton's Nor Simpson's Will Confirm or Deny Rumors.

LIQUIDATOR SILENT.

Says Announcement Must First Be Made To Shareholders—Americans in Field.

TORONTO, Feb. 29 (Special). — Rumors have been current in and around Toronto for weeks linking the names of the T. Eaton Company and the Robert Simpson Company with the Canadian Department-Stores. Both firms are rumored as possible purchasers of the stores, but neither has seen fit to give any definite statement yet, though neither will deny that they are interested.

Superintendent Fee, T. D. Switzer, and one of the directors of Eaton's were queried on the Eaton rumor, but all pleaded ignorant of any deal, though none would say definitely that Eaton's was not taking over the stores. Mr. Switzer pointed out that Eaton's already had stores in Peterborough and Sudbury where there are branches of the Canadian Department-Stores, but beyond that would not say that Eaton's were involved in any deal.

G. T. Clarkson, the liquidator, has consistently refused to say anything either way, pleading that any announcement must first be made to the shareholders. One meeting of the shareholders has been had without any such announcement, but another meeting is said to be pending. The terms of course are the cause of delay in the negotiations. Another rumored cause is the supposed bidding of an American department store syndicate seeking to get into the Canadian field.

Now You Tell One

Man wants but little here below,
Nor wants that little long—
Woman wants but little here below,
And want that little short....

tant General Manager, A. M. Carroll, thus to B. G. Robinson, local manager "I suggest you make application at once. The membership fee is small. In this connection the membership is not of much advantage unless you use it, so you should endeavour to attend all meetings, and keep in touch as closely as possible with the organization and members."

PHONE TROUBLES TAKEN UP WITH RAILWAY BOARD

Subscribers of South Monaghan Tell of Difficulties in Connections.

RIVAL LINES NOT JOINED.

Talk Between Neighbors Goes Through Two Boards in Some Cases—Improvement Asked.

MILLBROOK, Feb. 29.—"We are sitting in the capacity of investigators, and have all the powers of a court. Complaints have been received in connection with the Russell Telephone System, and a petition signed by a number of the subscribers was sent our board, asking that we look into the situation. We desire to find out the facts as they exist in South Monaghan Township, that we may be enabled to suggest something that will overcome the difficulties." This statement was made by C. R. McKeown, chairman of the Ontario Railway Board, at the opening of a meeting, attended by well over one hundred men, held in the community hall, Centreville, yesterday.

Associated with Mr. McKeown was Francis Dagger, Supervisor of Telephone Systems, who is a technical expert, and representing the Bell Telephone Company was C. W. Davidson, who took no active part in the meeting, but was just "listening in."

Practically all those whose names were signed to the petition were called upon for evidence by the chairman, and repeatedly Mr. McKeown gave opportunity for any person in the room to make any statements or ask any question he wished. The chairman explained that the associate supervisor, Mr. McDonald, had inspected the South Monaghan lines and turned in a typewritten report, and to this reference was frequently made.

Reeve Wilbur C. Wood was the first whose evidence was taken. He said that for about twenty-five years two telephone systems—the Russell

(Turn to Page 7, Please)

Is YOUR sleep continually broken into bits?

A good night's sleep is impossible when you're pestered by weak kidneys. Scanty or too frequent passing of water at all hours is misery. Not to mention that awful backache!

If your life is being made unbearable by weak kidneys go to your druggist. Ask him for a bottle of Gallagher's Kidney Remedy—one of the Herbal Medicines famous in Peterborough County for half a century.

Gallagher's Kidney Remedy is wonderfully healing. Prepared from Nature's own healthful Herbs, just as it was originally by James Gallagher himself.

"I have been bothered with a pain in my side for years," writes Mrs. James Hie, Minden, Ont. "Since taking part of two bottles of Kidney Remedy and Blood Purifier, I got permanent relief."

And from Port Balster comes this praise written by Mrs. M. Chernside: "About three months ago I had a pain in my back. I could hardly walk. I have taken six bottles of Gallagher's Kidney Remedy and Blood Purifier and the pain is all gone. I feel better than I have for years."

All the Gallagher Remedies are prepared entirely from Herbs. No mineral drugs. The Kidney Remedy will relieve Inflammation of the Kidneys, Bladder or Urinary Organs, Catarrh of the Bladder, Irritation of the Kidneys and Bladder, Dropsical Swellings, Incontinence, Over Continence. Used 50 years. Obtainable, now, at your druggist's. Gallagher Remedies Ltd., Peterborough, Ont.

GALLAGHER'S KIDNEY REMEDY

One of the famous Gallagher Herbal Household Remedies 4

You will find many things in the Classified Ads. of the Examiner.

MILLBROOK CHOIR IS ENTERTAINED

Mr. and Mrs. A. J. Brown Honor the United Church Choir.

MILLBROOK, February 29. — The choir of the United Church was entertained at a social gathering on Friday evening, at the home of Mr. and Mrs. A. J. Brown, Tupper Street, those associated with Mr. and Mrs. Brown as hosts and hostesses being Mr. and Mrs. J. H. Might, Mr. and Mrs. J. McKnight, and Miss Burnham.

The regular weekly practice occupied a short time at the beginning of the evening, and afterward games, contests, and music made the time pass pleasantly and rapidly, supper being served about eleven o'clock.

The choir leader, Mrs. H. W. Johnston, voiced the thanks of the organization for the hospitality extended, Mr. Might and Mr. Brown replying on behalf of the others.

The choir has had a number of pleasant social evenings among its own membership, at the various homes, Councillor and Mrs. G. W. Sayles being the last to entertain in this way. The music provided by the choir is a feature of the worship services of the church that deserves, and has won, the highest praise.

Personals.

Mr. and Mrs. DeLore Johnston, of St. Catharines, spent the week-end visiting her mother, Mrs. Will Lunn, who has been seriously ill for some weeks.

Marjorie McDowell, daughter of Mr. and Mrs. M. McDowell, is ill with an attack of pneumonia. Two of the younger children, Beatrice and Teddy, have the disease in a lighter form.

Mrs. G. W. Sayles spent last week visiting her sister, Mrs. E. Kenyon, Peterborough.

Mrs. Charles Sned, who has been making an extended visit with her parents, Mr. and Mrs. H. A. Elson, spent the last two weeks the guest of her husband's relatives in the vicinity of Collingwood. Her little son, John, accompanied his mother, the baby daughter, Mary, remaining with her grandparents while the round of visits was made. Mrs. Sned expects to return to her home in Saskatchewan about the middle of March.

Mrs. R. Bateson, of Campbellford, was the guest of her sister, Mrs. Arthur Fallis, Fallis Line, last week.

Mr. John Heard, of Swift Current, Sask., visited his mother and sister,

(Turn to Page 6, Please)

GRANDFATHERS OF WARSAW HONORED

Ladies of United Church Entertain About Twelve Grandfathers.

WARSAW, Feb. 29.—Grandfathers' evening was held by the Ladies' Aid of the United Church on Thursday evening, with about twelve grandfathers present, as well as quite a number of other men. In the absence of Mrs. Herrington, Mrs. David Taylor occupied the chair, and the regular routine meeting was held, after which an address of welcome was given by Mrs. George Weller, in which she spoke of the tendency of the youth of to-day to forget all about the past, in every way. Ancestors are never thought of, she said; what others have done for the present, is not considered, and even older people are neglected. The care-worn brow was furrowed for others; the trembling hand has smoothed many a path. It was a pleasure and honor to entertain at this event.

A three-story birthday cake, which was donated by Mrs. David Taylor, was presented by little Mines Emily and May Payne.

The oldest and youngest grandfathers were presented, by Mrs. Taylor, with a pair of slippers, John Rose being the oldest and Thomas Cooper the youngest. Mr. Rose replied, thanking the ladies and relating some of his experiences in the early days.

Wallace Anderson read a few verses pleading for the honor of age.

"Grandfather's Clock" was sung by Mrs. Taylor, and "A Sequel to Grandfather's Clock" by Mrs. Stewart Clysdale. Mrs. O. B. McIlvena and Rufus Payne sang "Darling I am growing old." "Should Women Propose?" was recited by Miss Stella Burgess, after which supper was served.

Personals.

The young people at Burn's Bridge held a moccasin dance on the rink recently.

(Turn to Page 6, Please)

IN MEMORIAM.

In loving memory of Charles Lunn, who died February 27, 1927.

"While the midnight stars are gleaming
On a lone, and silent grave,
Beneath sleeps our father,
The one we loved but could not save."

—Sadly missed by wife and family.

FOUR VOTE FOR WILSON'S BEER MOTION

"Beer By the Glass" Snowed Under in Ontario Legislature.

SPIRITED DEBATE.

Two Liberals and One Conservative Were With the Mover.

TORONTO, Feb. 29. — Division bells rang in Queen's Park for the first time this session yesterday afternoon when after a brief but spirited tilt between J. A. Pinard, Liberal of East Ottawa, and Mr. Speaker, the House voted down Frank Wilson's beer by the glass resolution by a vote of 92 to 4.

The resolution had been debated on Monday and the vote deferred until yesterday. Immediately on the opening of the House, however, Mr. Pinard asked permission to make a statement.

Premier Ferguson pointed out that the understanding had been that the vote would be taken without further discussion.

Mr. Speaker upheld this question. "Mr. Speaker," Mr. Pinard protested, "I do not desire to record my vote without first making a statement as to my stand——"

"The honorable member is out of order," Mr. Speaker again intoned.

"I may be in a way," Mr. Pinard rejoined but I submit that the ruling should come from you, Mr. Speaker and not from the prime minister."

"No member of the House should address the chair in that manner," Premier Ferguson protested.

"I don't want to discuss the matter, but I want to state my opinion," Mr. Pinard protested

Out of Order.

"I have already ruled that the honorable member is out of order," Mr. Speaker reiterated, "and I desire to add that my attitude in this House has not been one of being dictated to by any party or any leader."

He thereupon put Mr. Wilson's motion, and, after listening to a chorus of "yeas" and a louder one of "nays," that "in my opinion the 'nays' have it."

Mr. Wilson called for a vote of the House.

"If a sufficient number of members ask it," Premier Ferguson assented.

Messrs. W. G. Weichel, Conservative, North Waterloo, Edmund Proulx, Liberal, Prescott, and T. Legault, Liberal, Sturgeon Falls, all of whom had spoken for Mr. Wilson's resolution yesterday, rose to support the demand for a vote. This was insufficient, however, and a chorus of "Lost" was already arising from the Government benches, when J. G. Lethbridge, Progressive leader, and several of his followers also rose to support the demand for a vote.

"Call in the members," Mr. Speaker assented, according to tradition, and the division bells set up their clangor in the corridors as the three party whips departed from the chamber to search for stray members of their fold who might be within reach.

Messrs. Wilson, Weichel, Proulx and Legault were the only members voting for the resolution, Mr. Pinard, who was expected to support it, having disappeared from the chamber during the preliminaries.

TRAVEL FAVORED IN GOOD DEBATE

Marmora A. Y. P. A. Decides Against Reading—Many On Excursion.

MARMORA, Feb. 29. — "Resolved that reading is more beneficial than travel was the subject chosen for debate at the weekly meeting of St. Paul's Senior A.Y.P.A. on Monday evening. The debate was marked with abundance of points on both sides and was mirth provoking.

Honors were accorded the negative side sustained by Hilda Phillips, Ada Archer and W. J. Cottrell.

Grace Crawford was leader of the affirmative side and was supported by Dora Lawrence and Nan Hart.

Many Take Excursion.

A large number patronized the C. N.R. excursion to Tweed on Monday evening. In many cases the novelty of the trip had as much to do with the purchase of the railway ticket as the game in the eastern village.

Personal.

Miss Norah Foster is visiting with friends at Frankford.

Mr. and Mrs. Ethier and daughter Peggy of Deloro were Sunday visitors at the home of Mr. and Mrs. Clifford Jones.

Miss E. Reid, teacher at the White school on the Madoc road, spent Sunday with the Misses Lula and Dorothy Gray.

Mr. Eric Mantle left for Beamsville on Monday to take a position with the Bell Telephone Company there.

Mr. William Jones, Jr., is experiencing poor health at present.

Mr. Thomas Dickson of Omemee is taking Mr. William Lester's place at the local freight shed during the latter's illness.

MILLBROOK BRIDE - GROOM HONORED

Mr. and Mrs. Elson Are Recipients of Miscellaneous Shower.

MILLBROOK, Feb. 29.— Mr. and Mrs. W. G. Rowland were host and hostess for a very delightful social gathering at their home, Cedar Valley, on Friday evening, when more than eighty guests were present.

The event was arranged in honor of Mr. Nelles Rowland, of Toronto, who was spending the week end with his parents, and also in honor of the bride and groom, Mr. and Mrs. George Elson, whose marriage took place at the United church parsonage, on Monday, February 20, the Rev F. H. Howard officiating.

Games, music and dancing made the hours pass happily, a special feature of the evening being a miscellaneous shower which had been prepared by the friends of the bride as a pleasant surprise in connection with the occasion.

Little Miss Leatha Rowland, the youngest daughter of the home, daintily dressed in white, came in first with both arms clasped about a pair of pillows with beautifuly-embroidered linen covers, and following her were the two nephews of the bride and groom, respectively, Orval Rowland and Cameron Elson, carrying a big basket, lined with white, and filled to overflowing with many-shaped parcels which were 'showered' upon the bride toher very genuine surprise.

Opening the parcels and reading the names attached to the gifts, which included china, linens, silver, etc., was the pleasant task of the recipient, Mr. Elson, on behalf of his bride and himself, expressing their thanks in a few well-chosen words.

The service of dainty refreshments followed, and it was well into the morning hours before the last guests had left for home.

DAY OF PRAYER AT LAKEFIELD

Bishop Conducts Confirmation Service at Grove—Nursing Course Starts.

LAKEFIELD, Feb. 29.—The Day of Prayer Service was held in St. John's Church, on Friday afternoon, with Mrs. Mahood presiding. Ladies taking part were Mesdames S. A. Kemp, J. C. Harvey, J. W. Ridpath and A. Davis. Miss Winnie Payne sang very sweetly during the service.

Confirmation at Grove.

The Lord Bishop of Toronto administered the Apostolic Rite of Confirmation in the Chapel at "The Grove", to about fifteen, last Friday evening.

Home Nursing Course.

The Short Course in Home Nursing given under the auspices of the Women's Institute will be held in the Memorial Hall, beginning March 5.

Lenten Services.

Special services were held on Wednesday marking the opening of Lent, in St. John's and St. Paul's Churches.

Personals.

Miss Curtis spent the week-end in Havelock with her parents, Mr. and Mrs. W. T. Curtis.

Mrs. W. W. Leonard has returned from a short visit with Mr. and Mrs. S. W. Sutton, in Colborne.

Mrs. F. J. Burgess visited her daughters in Peterborough last week.

Mr. W. Copp of Peterborough is visiting friends in the village.

Mrs. John Millage, Mrs. G. A. Welbourne and Mrs. J. E. Galvin, were called to North Bay last week owing to the death of their brother, Mr. John Dawkins.

Mr. and Mrs. A. M. Fitzgerald of Peterborough were in the village for a few days recently.

Mr. J. S. Montgomery attended the annual meeting of the Standard Bank in Toronto last week.

Mr. John Millage and Mr. S. Millage attended the funeral of Mr. John Dawkins in North Bay.

Miss Zelda Northey of Peterborough was in the village on Saturday.

Mr. Donald Kidd of Campbellford spent the week-end with his parents, Mr. and Mrs. Hugh Kidd.

Miss Florence Mackenzie has returned from a visit with friends in Toronto.

Mr. E. Bickell was in Peterborough on Thursday, attending the funeral of Mr. Harry Payne.

Mr. A. D. Payne was in Peterborough on Wednesday.

Mr. J. J. McFadden is spending a few weeks in Toronto.

Miss Joan Hedley of Toronto was the guest of Rev. A. W. and Mrs. MacKenzie at "The Grove" last week.

(Turn to Page 6, Please)

HAVELOCK LODGE MEMBERS HONORED

Third Degree Team of I.O.O.F. of Smith's Falls Visits Havelock Lodge.

HAVELOCK, Feb. 29.— The Royal Lodge No. 286, I.O.O.F. was visited last Friday evening by the third degree team of Smith's Falls, numbering about fifty, the visitors enjoying the banquet which was prepared for them.

The three generationsof Holdcrofts were honored, being James Holdcroft in his 85th year, his son, Dr. Joseph Holdcroft, and Dr. Donald Holdcroft, son of Dr. Joseph. A bouquet of roses was presented to James Holdcroft, by Mr. Vance and Mr. Plunkett, accompanied by Mr. Donnelly and Mr. Austin of Tweed Lodge, of which Mr. Holdcroft is a member. A flashlight picture was taken of the three generations.

The Royal Lodge was presented with a set of gavels with silver shields, by the Rideau Lodge of Smith's Falls as a memento of their visit to Havelock. Mr. Hooper replied to the presentation.

Joshua Parcells was presented with a box of cigars for his excellent work as chairman of the refreshment committee.

Robert Martin and Harold Wilson were introduced and given the honors of the lodge. The third degree was exemplified to six candidates for membership in Royal lodge.

Rev. W. R. Archer acted as chairman and the following program was given: Chairman's address; musical selection on the bagpipes; recitation by J. Faulkner; exhibition of sailor's hornpipe and sword dance by F. Platt; solo, A. Malcolm, of Smith's Falls; address, Reeve Curtis; address, Dr. Anderson, ex-mayor of Smith's Falls; comical sketch by five brothers; solo, John Harvey; address, O. Smith; sleight-of-hand work by Mr. Denne, of Peterborough. Music was provided throughout the evening by a three-piece orchestra from Smith's Falls, Ted Hunter, violinist, Wilson Flagg, trumpet and George Bagley, pianist.

At the conclusion of the program lunch was served before the visiting members took their departure.

Less handicapped nowadays

New ideas on personal hygiene responsible, says doctor

"WE don't have nearly so many illness excuses from girls nowadays," says the doctor in a leading women's college. At times when they are most likely to be upset and thrown off balance, they take special measures."

What doctors advise girls to use on such occasions is Nujol. Taking it every night for several days beforehand helps to keep everything normal even under abnormal conditions. For Nujol contains absolutely no drugs or medicine. Try this treatment for the next three months, and see if it doesn't make things easier for you. You'll wonder how you ever did without it. Be sure you get the genuine.

Don't Do It!

Cut Tonsils. Use Mrs. Sybilla Spahr's Tonsilitis. Also for Coughs, Bronchitis, Whooping Cough, Quinsy, Catarrh, Bronchial Asthma and all Sore Throats. Results good or money back. At your Druggist.

2d, W, S

RADIO PROGRAMS

WEDNESDAY, FEBRUARY 29
Headliners
Eastern Standard Time

7.30 p.m.
WHAM (280.2m) "Humanism in Archaeology", Prof. Robert McLean.
WFLA (516.9m) Clearwater Scarlet Guards.

8.30 p.m.
WEAO (282.8m) Save the Starving Shruba(Victor Ries.

8.30 p.m.
WEAO (282.8m) Edwin Stainbrook, pianist.
WHAM (280.2m) "Musical Vista."

9.00 p.m.
KFAB (319m) Car Department orchestra.
WHAM (280.2m) Bastianelli trio and Nicholas Palyara, tenor.

9.30 p.m.
WCOA (249.9m) Mt. Zion Jubilee singers.

10.00 p.m.
PWX (400m) Honduras hour.
WCOA (249.9m) Elizabeth Moreno, pianist.
WHAM (280.2m) Request organ recital, J. Gordon Baldwin.
WLS (344.6m) Elmhurst Women's Choral club.

10.30 p.m.
WCOA (249.9m) Uncle Philip, dialectician.

10.45 p.m.
WCOA (249.9m) Wheeler Doc Johnston.

11.00 p.m.
WFLA (516.9m) Springtime serenaders.

11.45 p.m.
KOA (325.9m) Leap Year party.

11.30 p.m.
WMAQ (447.5m) Bismarck Serenaders.
WCCO (405.2m) Wallie Erickson's orchestra.

12 mid.
KPO (422.3m) Abas string quartet.

REGULAR WEDNESDAY FEATURES
Eastern Time Stations

CFCA Toronto, Can. (356.9m) 7 p.m. orchestra; 9.30, program; 10, organ.
KDKA Pittsburgh, Pa. (315.6m) 7.30 p.m. program; 8-9, WJZ.
WBAL Baltimore, Md. (282.8m) 8.30 p.m., dinner music; 10, dance music.
WBZ Springfield, Mass. (333.1m) 6.30 p.m. ensemble; 8, WJZ; 8.30, WJZ; 10, artists; 10.35, orchestra.
WCAE Pittsburgh, Pa. (461.3m) 6 p.m. dinner concert.
WEAF New York, N.Y. (491.5m) 7.30 p.m. musicale; 8, Great Moments in History; 9, Ipana Troubadours; 9.30 Goodrich Silvertown Cord orchestra; 10.30, grand opera; 11.30, orchestra.
WEEI Boston, Mass. (508.2m) 8 p.m. program; 10.30, cruising the air.
WGBS New York, N.Y. (384.6m) 9 p.m. program.
WGHP Detroit, Mich. (277.6m) 6 p.m. dinner concert; 9, Columbia chain.
WGY Schenectady, N.Y. (379.5m) 7.30 p.m. N.B.C.; 8, band; 8.30, orchestra; 9-10.30, WEAF.
WHN New York, N.Y. (394.5m) 6.30 p.m. orchestra; 11.30, Silver Slipper orchestra; 12, Frivolity club.
WHK Cleveland, O. (265.3m) 7-12 mid. musicale.
WJR-WCX Detroit, Mich. (440.9m) 7 p.m. orchestra; 9, dance orchestra; 10, musicale; 11, variety hour.
WJZ New York, N.Y. (454.2m) 7.45 p.m. Political situation; 8, Champion Sparkers; 8.30, Sylvania Foresters; 9, Variety hour; 10, dance music; 10.30, musicale; 11, Slumber music.
WMCA New York, N.Y. (370.2m) 6.30 p.m. orchestra; 10, musicale; 12 30, frolic club.
WOR Newark, N.J. (422.3m) 6.15 p.m. program; 9, Columbia chain; 11, orchestra.
WRC Washington, D.C. (468.5m) 8 p.m. entertainers.
WSAI Cincinnati, Ohio (361.2m) 7 p.m. orchestra; 11.30, orchestra.
WTAM Cleveland, O. (389.5m) 6 p.m. orchestra; 7, talks; 11, orchestra.

Central Time Stations
KYW Chicago, Ill. (526m) 7-9 WJZ; 9, musicale; 10.32, Serenaders.
WLS Chicago, Ill (344.6m) 7 p.m. Tony's scrap book; 9, choral music; 11-12, popular program.

OYSTER SUPPER IS GIVEN AT BENSFORT

Mr. and Mrs. John Fletcher Entertain Friends at Supper.

BENSFORT, Feb. 29—Mr. and Mrs. John Fletcher entertained about seventy of their frends to an enjoyable oyster supper in the Grange Hall, recently. After the supper an impromptu musical program was arranged by Mrs. James Lang and Mrs. Harry Nicholson, the following taking part: Chairman's address, John Fletcher, and a song entitled "My Irish Boy"; community singing; recitation in song, Mrs. Harry Nicholson; violin and piano selection, Mrs. James Lang and James Wood; solo, Mrs. Chester Fisher; solo, Mrs. Harry Nicholson; and community singing, after which dancing was enjoyed until the wee small hours. Music was supplied by Harold Moncrief and J. Wood.

The ladies who assisted Mrs. Fletcher with the supper were: Mrs. William Pammett, Mrs. Stewart Thompson, Mrs. James Lang, Mrs. Harry Nicholson, Mrs. Armour, Mrs. Wilbert Wood, Mrs. Fred Wood, Miss Nicholson, Miss Wood, Miss Hazel Andrews, Miss Ruby McAllister, and many others.

Robins Reported Throughout City

Is this The Examiner robin? Early Monday morning Andrew Crebar of 91 Hunter Street East saw a robin perched high in the limb of a tree on Mark Street. The bird appeared to have wintered well and his joyful notes drew the attention of many passers-by.

Several other robins were reported as being heard singing in the north end on Sunday morning apparently not daunted by the 14 below zero weather.

Dont Risk the Embarrassment of Perspiration Odour

The one to two pints of perspiration which, according to physicians, come through the pores daily, is natural . . . and healthful . . . but *perspiration odour* is not only unnecessary but extremely "bad form."

This unpleasant odour is seldom recognized by the offender, but everyone else notices it.

Lifebuoy is sure protection

Besides being a superior toilet soap, Lifebuoy, through its creamy, gentle antiseptic lather cleanses and purifies the millions of tiny pores and keeps the skin sweet, offering safety from perspiration odour from bath to bath.

Don't try to cover up perspiration odour. Prevent it with Lifebuoy Soap for face, hands and bath. It costs no more.

Lever Brothers Limited, Toronto L8698

LIFEBUOY HEALTH SOAP

Purifies and Protects

LEAGUE IS ENTERTAINED.

TRENT RIVER, Feb. 29.—Three sleighloads conveyed the members of the Efficiency League to Havelock on Monday evening, where they were the guests of the League of the Havelock United Church.

Repairs to be Made.

There is to be considerable repairs made at the church sheds, and a bee is to be held to put battings on the open spaces of the south end.

Personals.

Mrs. Thomas J. Brown, Miss Helen, Jim and George, were in Norwood for the week-end visiting the former's mother, Mrs. Hendren.

Mr. Jack Liberty of Healy Falls spent the past week with his sister, Mrs. F. Pollock.

Olajen
A Builder from Childhood to Old Age

OLAJEN gives marvellous results in all cases of anemic or undernourished children. Pleasant to take as a chocolate bon-bon.

AT YOUR DRUGGIST'S

6-12S

All Muffets ask is one breakfast!

The minute you *see* a Muffet, you'll know. You've met your favorite breakfast cereal!

Muffin-shaped. Butternut brown. Just fits your cereal dish——the right portion for the morning's appetite!

Look closer. Light as a crumpet! Whole wheat, cooked, drawn out to a ribbon of fine-spun wheaten threads. Wound round and round, layer upon layer—three yards of it! Baked. Toasted on both sides.

Taste it! Crisp. Crunchy. Crumbling in the mouth.

Serve with cream and sugar. Add fruit, if you like. You've vitamins, calories, bran, digestibility—*and* something mighty good to eat!

All Muffets ask is one breakfast to win you. Make it tomorrow. Win the glory—have the fun—of introducing to your little family their first really new breakfast in years! The Quaker Oats Co. 4

Going to Bake tomorrow?

The flour is the all important requisite. Try Purity — the "successful flour." It means a day of real interest for you at the bake board, and your family will praise your success.

PURITY FLOUR

Send 30 cents, stamps or silver, for the Purity Flour Cook Book containing 700 tested recipes. 2018

WESTERN CANADA FLOUR MILLS CO. LIMITED. Toronto, Montreal, Ottawa, Saint John.

Frank H. Dawson, Distributor, Peterborough

GRAFTON'S

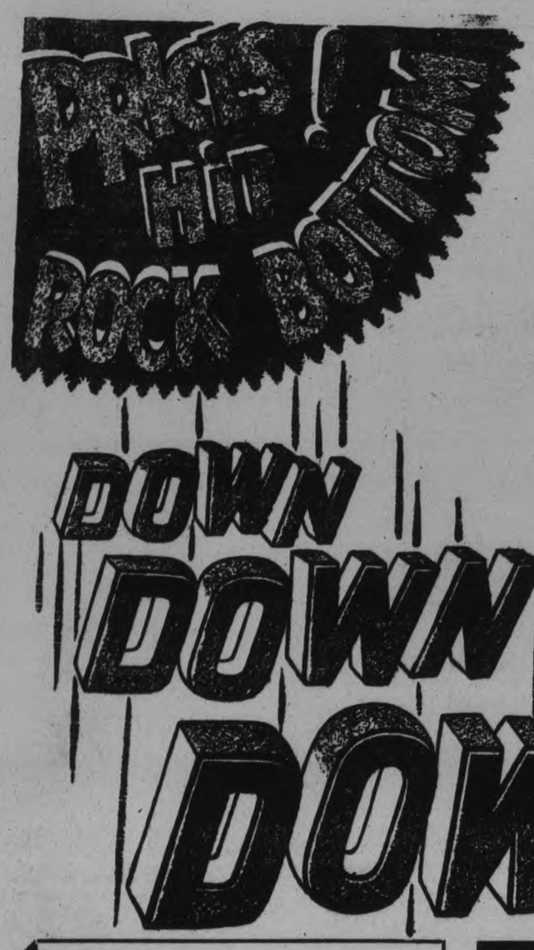

We have just completed our Annual Stock-taking and find far too many lines that are incomplete and cannot longer be given room on our shelves. We have hustled these out on Bargain Tables for an immediate Clearance, and for the last three days of this week we will stage a unique

LET-EM GO SALE

In the past Grafton's have shown how astonishingly they can cut prices when they have a special object in view, but never before have they knocked the bottom out from under regular values as they have this time. The instructions to our clerks to "Let 'em go," are for three days only, Thursday, Friday and Saturday, and we are confident these three days will see a rush to Graftons that will surpass any previous Bargain Giving Event in the history of the store.

3--RECKLESS DAYS--3

Thursday, Friday and Saturday

Men's Fine Shirts
2 for $1.00

Kiddies' Suits
$1.25
Knitted Suits in Tommy Tucker styles. Sizes 2 to 6 years.

Boys' Suits $5
REGULAR VALUE, $10.00
With Jacket and two pairs Bloomers, or with Jacket, Vest and Knickers. Good quality tweeds, in several shades.

Boys' Suits $6
REGULAR VALUE, $12.00
With extra Pants. Single or double-breasted Coat, with two pairs Bloomers, or one Bloomer and one pair Longs. Good patterns.

BOYS'
Mackinaw Coats
$4.00
All the best colors, in belted styles. In Medium and Dark colors.

Boys' Knickers
50c and 65c
In Medium and Dark Tweeds, Lined throughout.

MEN'S OVERCOATS

All sizes. Good styles. Regular value, $20.00 ..... **$5.00**

In all the popular colors. Regular value, $25.00 ..... **$10.00**

Very choice patterns. Regular values up to $29.50 ..... **$15.00**

Men's and Young Men's Suits

Correct styles. Choice of many shades. Regular values to $22.50 ..... **$10.00**

Blue serge, fine tweeds. Stylish cuts. Regular value to $25.00 ..... **$14.50**

Fine grey worsteds, medium and dark shades. Regular value up to $25.00 ... **$18.50**

Three-Day Specials

WORK MITTS AND GLOVES
Regular 75c values. Special ..... 2 for $1.00

DRESS SHIRTS
Slightly soiled. $1.50 values. Special ..... 2 for $1.00

FINE WOOLLEN GLOVES
Regular $1.00 values. Special ..... 2 pairs $1.00

FINE LINED SUEDE GLOVES
Regular $1.75 values. Special, pair $1.00

NECKWEAR
50c Silk Knitted Ties. Special ..... 4 for $1.00
$1.00 Cut Silk Ties. Special ..... 2 for $1.00
75c Cut Silk Ties. Special ..... 3 for $1.00

Underwear

Heavy Wool Fleece Shirts and Drawers. 75c values Special ..... 2 Garments $1.00
Combination Suits of wool fleece. $1.50 values. Special, suit $1.00
Heavy Elastic Ribbed Shirts and Drawers, all-wool garments. $1.50 and $1.75 values. Special, garment. $1.00
Combinations, heavy elastic knit, allwool. Values to $3.00. Special, $2.00

Mothers!

Your $ goes farther than ever before in our Boys' Department. Just a few of the hundreds of money savings to be found here:

UNDERWEAR
Regular 75c Fleece-lined Shirts and Drawers ..... 3 for $1.00
Regular $1.50 Combination Suits at ..... 2 for $1.00
Regular $1.25 Fine Shirts ..... 2 for $1.00
Regular 50c Golf Hose ..... 4 for $1.00
Regular 95c Caps at ..... 2 for $1.00
Regular $1.50 Jerseys, each $1.00
Regular 50c Long Stockings ..... 3 for $1.00
Regular 75c Long Stockings ..... 2 for $1.00

If a dollar means anything to you, do not miss this three days' avalanche of bargains.

Men's Pants $1.25

REGULAR VALUE, $2.00
Medium and dark patterns.

Sweaters

Extraordinary values in Sweaters, Pullovers, Coats and Knitted Windbreakers.
Regular values to $4.50. Clearing at, each $1.95
Regular values to $5.00. Clearing at, each $2.95
Regular values to $7.50. Clearing at, each $3.95

Three-Day Specials

In Men's Furnishings

SOX, HEAVY ALL-WOOL WORK SOX
Regular 35c values. Special ..... 5 pairs $1.00
Regular 45c values. Special ..... 4 pairs $1.00
Regular 50c values. Special ..... 3 pairs $1.00
Regular 75c values. Special ..... 2 pairs $1.00

FINE CASHMERE, SILK AND WOOL AND WORSTED SOX
Regular 35c values. Special ..... 4 pairs $1.00
Regular 50c values. Special ..... 3 pairs $1.00
Regular 75c values. Special ..... 2 pairs $1.00

WORK SHIRTS
Regular $1.00 values. Special ..... 2 for $1.00
Regular $1.50 and $1.75 values. Special, each $1.00

SWEATERS
Pullovers and Sweater Coats. Regular to $3.00 values. Special, $1.00

FALL AND WINTER CAPS
Regular $2.00 values. Special, each $1.00

Boys' Blouses
2 for $1.00
REGULAR VALUE 75c
Broadcloths, percales, madras, white and fancy stripes. Sizes 8 to 15 years.

Kiddies' Overcoats
$3.00
REGULAR VALUE TO $6.50
Chinchillas, blue, and tweeds. Small sizes only.

MEN'S
Bib Overalls
Any Size.
$1.00
REGULAR VALUE, $1.75

Boys' Suits
$3.00
REGULAR VALUE UP TO $12.00
With one Bloomer only. Excellent quality tweed and every serge. Sizes 12 to 16 years.

Boys' Overcoats
$5.00
REGULAR VALUE TO $10.00
Sizes 6 to 16 years. All-Wool Tweeds. Very smart Coats, warm and durable.

Colored Dress Shirts
Regular $1.50 values. Special ..... 2 for $1.50
Regular $1.75 to $2.00 values. Special ..... 2 for $2.00
Regular $3.00 values. Special ..... 2 for $3.00

The Big Double Store
Owning and Operating Stores at Brantford, Dundas, Peterborough, London, Hamilton, Woodstock, and Owen Sound.

GRAFTON & CO. LTD. 379-381 GEORGE ST.
FROM MAKER TO WEARER

The Examiner

PHONES—Editorial 1601. Business Office 1600. Private Branch Exchange to all Departments.

The Examiner is a member of the Audit Bureau of Circulation.

The Daily Examiner, published every lawful evening by The Peterborough Examiner, Limited. Office, 419 George street. $6.00 per year, delivered in city; out-of-town subscribers, by mail, $4.80 a year.

The Weekly Examiner published every Thursday. Subscription price, $1.50 a year.

U. S. REPRESENTATIVES

Special U. S. Representatives—W. H. Stockwell, 639 People's Gas Building, Chicago, Ill.

New York—Chas. F. Miller, 225 Fifth Avenue.

Advertising Rates on application.

R. M. GLOVER, Managing Director.

TUESDAY, FEB. 28, 1928.

THE HOBBY SHOW.

"Classes for everything a boy owns, makes or does" is the ambitious programme of the Board of Directors of the Boys' Hobby Show, which is to be held in the Y. M. C.A. during the Easter vacation.

The announcement that the show is to be held again this year will be received with pleasure by hundreds of Peterborough's boys and with approval by their parents, who rightly believe that a good hobby has a useful place in character building, and, therefore, anything that encourages the development of such hobbies is worthy of support.

The Boys' Hobby Show was held last year as one of the features of Boys' Week, sponsored by the Rotary Club, and was a most successful event with a surprisingly large and meritorious list of entries.

With new departments added and others enlarged and strengthened, there is every reason to anticipate an even greater success this year, and to count upon a larger number of exhibits all along the line than was the case last year.

The Hobby Show is commended to the attention of young Peterborough.

There is something in it for every youngster, and all boys with a hobby should be represented.

BEER-BY-THE-GLASS.

The beer-by-the-glass proposal met the fate that was prophesied for it when only four votes were cast for Mr. Wilson's motion in the Legislature yesterday.

The member for East Windsor had, of course, no delusions as to the likelihood of his battle succeeding; this introduction of the motion was merely to keep a promise to his constituents, and he is probably satisfied.

The discussion has been useful, however, inasmuch as it has served to demonstrate the fact that, except in some isolated localities, there is no demand for a change in the existing law that would bring back the sale by-the-glass.

It has been useful also in that it has drawn from the Premier the declaration that "until such time as the Government finds itself unable to maintain it or support it and public opinion is no longer behind it, it (the Liquor Control Act) will remain untouched and unaltered."

In that statement of policy Mr. Ferguson has the support of the great body of citizens whose votes made the Liquor Control Act a Provincial measure.

Few of them have seen any reason to change their opinion after watching the law operate, and certainly the number who desire to see further agencies of sale provided in the form of beer parlors is just as small as the meagre support given Mr. Wilson's motion would indicate.

THE BALLOT PROBE.

The decision to have the "wandering ballot" episode investigated by a Royal Commission of two judges will appeal to most people as a most desirable method of dealing with this question.

It removes the probe from the atmosphere of politics and will provide an opportunity to sift the whole question to the bottom, and ascertain whether or not there were irregularities in the conduct of the last Provincial election in Ottawa.

The inability of members of the Elections and Privileges Committee to put the duty of properly investigating this matter before political prestige has been so clearly demonstrated in the last few days that any step that would take the inquiry out of the hands of the politicians would have been welcome.

A Royal Commission will be able to divorce the probe from its political entanglements and to get at the essential facts, which is what the people of Ontario want.

The childish bickering over which side was to yield a point that really did not matter anyway has disgusted most citizens, whose chief interest is in seeing that their franchise is protected and their ballots regarded as sacred.

The judges will be able to do what was apparently an impossibility for the politicians.

FISHING AS AN ATTRACTION.

Another angle of the pickerel controversy is to be obtained from newspaper clippings sent by Perry Alexander, who divides his year looking after tourists at Oak Orchard in the summer and in Florida during the winter months.

It is rather surprising to learn from these—The Miami Daily Herald and Metropolis, in fact, prints a whole page of fishing news every day—that in spite of all the other attractions that Florida offers its winter visitors that fishing is still played up as the major lure.

Miami, Palm Beach and other Florida resorts have, one would think, plenty of appeal in many other respects, but in spite of these assets fishing is still featured as an inducement.

We can learn something from that fact surely.

If such places offering summer weather, sea bathing and all the delights of a tropical climate cannot bring visitors out of the winter-ridden North without fishing as the chief attraction, then we can see where we in Ontario will be left if we make no real effort to conserve the valuable asset represented by our facilities for fishing.

It is high time we were thoroughly awake to the gold mine that we are letting get away from us when we do not exhaust every avenue of protection for what fish we have left.

If we go on for a few more years as we have been going we may find ourselves wondering where all the tourists have drifted.

BRING THE TAX DOWN.

The regret of Col. S. C. Robinson, M.P., that the Government has not seen fit to bring about a cut in the tax on Canadian cigarettes, is generally shared. Certainly it was most disappointing in the Border Cities where dealers, faced with heart-breaking Detroit competition in this line, had hoped for relief. Stores here laid in scanty purchases of cigarettes last week, just enough to carry them along, in the expectation that Mr. Robb would introduce a change for lower prices. But it was not forthcoming and the whole cigarette industry in Canada is just as badly off as ever.

Perhaps the Government may yet reconsider its decision and take action calculated to assist manufacturers, wholesalers, retailers, growers of tobacco, and the consuming public. And, in taking such action, of course, the Government would be helping itself, for it is positively losing a tremendous amount of revenue these days that would accrue to it were cigarettes placed on a reasonable price level in this country.—Border Cities Star.

THE WORLD AT HIS FEET.

Colonel Lindbergh is back in St. Louis after one of the most unique journeys in the history of man. In about a dozen southern republics, the Panama Canal zone and several British possessions, he has been received with all the honors usually reserved for visiting monarchs. Less than a year ago he was unknown. Today he is the most famous young man in the world. His value to the United States in terms of publicity, goodwill and inspiration to the youth of the land, cannot be estimated. It is priceless. And this is due as much as anything to the modesty with which he has borne up under the flood of honors. A lesser man would have succumbed long ago. Lindbergh's feat in flying the Atlantic alone will go down as one of the great epics of all time. But it was no finer than the way he has conducted himself ever since. It is not often that one finds such a remarkable combination of ability, courage and good sense. No wonder he has the world at his feet.—Border Cities Star.

OUR OVERHEATED HOUSES.

Visitors to Canada in winter-time are frequently at a loss to understand how the people of this country manage to retain health when they keep their houses and public buildings in an overheated state and shun fresh air as if it were the plague. The latest to make criticism of Canadians in this regard is Florence Austral, an Australian soprano who recently sang in Toronto and who expresses fear lest Canadians become a nation of weak mollycoddles if they do not mend their ways. She says she has frequently encountered hotels in both Canada and the United States in which the windows are not even made to open and she wonders how much longer the people of these two countries will survive such lack of ventilation coupled with a temperature that is reminiscent of an oven.

It is unfortunately true that, generally speaking, the people in this country are not so insistent upon adequate ventilation of their dwelling houses as would ensure the preservation of health. There are houses in this neighborhood which never receive a thorough airing from the time winter sets in until spring arrives, and there are others in which no window is ever opened while cold weather prevails. Similarly, such buildings as churches and schools are often lacking in proper ventilating facilities to the very great detriment of the people making use of them. The common cold with all of its sequels flourishes where such conditions prevail, and the contracting of tuberculosis is frequently attributable to this dread of fresh air.

When Canadians in general come to a realization that the dangers of ill-ventilated, overheated houses are much more pronounced than those which accompany well ventilated and perhaps underheated premises, and act accordingly, a great thing will have been done for the benefit of health and the prevention of disease.—Brockville Recorder and Times.

MARITIME UNION.

Mr. Hance J. Logan, for years one of the most respected of Nova Scotia's representation in Parliament, is out with twenty-one reasons for a union of the Maritime Provinces. They are good reasons, and logical; but they won't prevail. They won't prevail, at all events, until the people of Halifax cease looking down upon the inhabitants of St. John as though they were Hottentots, and vice versa. Maritimers are pretty much like Irishmen. When Southern Nationalists and Ulster Orangemen met in the smoking rooms at Westminster they remembered only that they were Irishmen, and pity the poor Saxon that attacked any Celt, regardless of where his forefathers stood at the Boyne. It was only when they got back to Ireland that the Irishmen fought among themselves.

It is the same with the Maritimers. When they come up here to Ottawa, the St. John man begins to think that the chap from Halifax or Amherst is a man and a brother, and certainly a much more civilized and human type than the inhabitants of the Prairies or Ontario, while the Halifax man stops talking about the terrible fogs in the Bay of Fundy and in the harbor of St. John. But when they go back home it is different. Then, somehow, the old rivalry springs up again; Halifax begins sneering at St. John.

Maritime Union was preached by Joe Howe and Sir Charles Tupper more than sixty years ago, and a conference was actually called at Charlottetown to bring it about. Mr. Logan, with all his good intentions, and despite the wisdom of his proposals, is not likely to be more successful than Tupper and Howe. Not unless Maritimers have become changed humans within the past few years.—Ottawa Journal.

EDITORIAL NOTES AND COMMENT.

Beer-by-the-glass is not to be sold in Ontario—except by the blindpiggers.

There is really more excitement arguing over pickerel than there is catching them.

The Chamber of Commerce campaign is making a strong finish, a result upon which Peterborough generally is to be congratulated.

And now let us hope that March will not consider it necessary to prolong the winter.

The complimentary dinner tendered to F. C. Hungerford last night was a tribute to one who has been an excellent citizen, and whose departure from Peterborough will be regretted in many circles.

The Varsity Grads must be in a slump. They have been scored upon in exhibition games in Europe.

We have noted that a frail little woman hardly able to walk down town is often able to wear out several men while shopping.—Galt Reporter.

A girl used to kiss to make up. Now she has to make up to kiss.—Brandon Sun.

An optimist is one who fishes round for a pearl in the stew, while the pessimist is searching for an oyster.—Kitchener Record.

After all, the safest car for pedestrians is the one that has been sold in advance and not yet delivered.—Toronto Telegram.

TECO TERMS CASH—ONE PRICE "Goods Satisfactory or Money Refunded."

TECO STORE

Hours: 9 a.m. to 6 p.m. Daily - Telephone 3000

TWO DELIVERIES DAILY
Purchases of $5.00 or over delivered Free within City.
On Purchases totalling under $5.00 a charge of 10c per delivery will be made.

Notable Values in the Furniture Dept. Fourth Floor

An Attractive Breakfast-Room Suite at $39.75

Of hardwood in drab tone with robin's egg blue trim. A Buffet with full length drawer and two handy cupboards, a Drop-leaf Table and four Chairs. Featured Thursday, **$39.75**

Kitchen Tables at $7.50

Drop-leaf Tables, Duco finished for serviceability. Featured Thursday at..... **$7.50**

A Kitchen Cabinet at $39.50

Oak finished outside, white enamelled inside. With porcelain top, bread and cake drawers and many other helpful fittings. Featured Thursday at..... **$39.50**

Bathroom Mirrors at $1.00

Frames are enamelled white and each Mirror is fitted with a towel rack. Featured Thursday at.. **$1.00**

Extraordinary! Short Lengths of Floor Oilcloth, yard 25c

—Fourth Floor

Marquisette for Curtains Special, Yard 45c

Fancy weaves and crossbar effects, in Cream and in White. Width, 34 inches. Special value Thursday.. **45c**

All-Wool Novelty Checks, Yard 89c

Smart and serviceable Flannels for women's clothes, children's frocks, and such things. Overchecks and small plain checks of blue, tan, green and mauve. Width, 38 inches. Special Thursday, yard..... **89c**

Esmond Blankets Special, Each $2.95

Soft finished, warm and durable Blankets. An assortment of plaids in blue and tan, red and black, or pink and white. Size 66 by 88 inches. Special clearance Thursday at, each..... **$2.95**

—Second Floor

Girls' Middies at 98c

Smart Middies of white drill, with blue or white collars. Sizes 8 to 14 years. An extraordinary value at **98c**

Wool Crepe Skirts 98c

Neatly Pleated Skirts of wool crepe, on cotton tops. The colors are navy, sand, rose, Copen, and green. The sizes: 6, 8, 10, 12, 13 and 14 years. Also a few in navy serge, sizes 6 to 20 years. All are unusual values at..... **98c**

—Third Floor

For 15c

Here is a list of things 15c will buy in our newly enlarged Drug Department on the Main Floor. Check it over. You will find many well-known names, products you know to be reliable and things you need. And all of them are marked at this surprisingly low price! There are:

Colgate's Ribbon Dental Cream	White Rose Talcum Powder
Colgate's Rapid Shave Cream	Florida Water
Eau de Quinine	Tulipe Noire Talcum Powder
"303" Hydrogen Peroxide	Majestic Hand Cleaner
Sta-Groom Cream	Taylor's Shaving Powder
Cocoanut Oil Shampoo	Petrolatum
Eau de Cologne	Bay Rhum
Cucumber Cream	Hairfix Cream
Vanishing Cream	A1 Machine Oil
Campana's Italian Balm	Excelloid Tooth Brushes

Cut out this list, mark the things you need, and come for them Thursday morning. Each.... **15c**

—Main Floor

Women's Silk Hose, Broken Lines, Specially Priced at Pair 49c

A low-price clearance of Silk Hose, all of them of good serviceable quality. Among them are various greys, nudes, champagne. Sizes range from 8½ to 10. Not all sizes in each shade. Special to clear Thursday at, per pair..... **49c**

Corsage Bouquets at 50c

New and lovely Flowers. Smart touches of color for every costume. In the group at 50c are Gardenias, Violets, Cowslips and various other Flowers, in gay spring shades that harmonize with whatever color you wear. They have just arrived, and are priced at..... **50c**

—Main Floor

If Your Shopping List is Long

—Ask the first clerk who waits on you for a Transfer Card.

—No matter how many purchases you make there is but one money transaction, and this when you are all through your shopping, at the Transfer Pay-In Office, Second Floor.

—You can enjoy all of your visit to the Store without the inconvenience and worry of looking after your parcels as you go about.

—When delivery of goods is desired, you arrange this also at the Transfer Pay-In Office, all purchases being arranged for at once. This saves time, and also minimizes the danger of a mistake in address.

Shopping by a Transfer is undoubtedly the simplest and pleasantest way if your shopping list is long.

TECO STORE

OPERATED BY T. EATON Co. Limited

Thursday—A Day of Featured Values for Men and Boys

Men's All-Wool Sweaters at $2.87

Most of these are Sweater Coats knit in open stitch. Colors include grey, sand and blue. Also there are some V-neck Pullovers of brushed wool. Sizes in the lot range from 34 to 44. An extra value at..... **$2.87**

Men's Penman Combinations

Wool and cotton in natural shade. Long sleeves and ankle length legs. Sizes 34 to 44. Suit.... **$2.25**

Men's Police Braces at, Pair, 50c

Strong and durable cotton elastic. Full length, reinforced at back. Pair..... **50c**

Shop Caps, a Featured Value at 25c

For the man who works in a factory, garage or machine shop, here is a Cap of stout black cotton with green and black peak. One of these protects the hair against dust and the eyes against light. They may be had in all sizes. Extra Value..... **25c**

Clearing! Men's Overalls at a Remarkable Saving, $1.69

Bib style Overalls of Denim or Cottonade, in blue or black and white. To clear..... **$1.69**

Boys' Cottonade Shirts at 50c

"Pepper and salt" weave. Material that wears and wears. Sizes 12 to 13½. Featured Thursday at... **50c**

Men's All-Wool Cashmere Socks, Pair 79c

Fine All-Wool Hose in grey, fawn or camel, with rayon check patterns. Elastic ribbed cuff. Sizes 10 to 11½. Pair..... **79c**

Men's All-Wool Hose at 50c

Serviceable and comfortable Cashmere Hose in fawn, brown or black, with red heel and toe. Sizes 10 to 11½. An outstanding value at, pair.... **50c**

Khaki Lawn Handkerchiefs, 3 for 25c

Khaki Handkerchiefs of a soft, serviceable lawn, cut in generous size and with hemstitched hems. Featured on Thursday, an exceptional value..... **3 for 25c**

—Main Floor

ON the Main Floor, adjacent to the Men's Clothing Department, is the Men's and Boys' Shoe Department. Boots and Shoes for boys and men—footwear for every occasion and every purpose. Dress Oxfords and Work Boots, High Rubber Boots and Sports Shoes. Many outstanding values among them. Come and see!

CATTLE, GRAIN AND PRODUCE

RETAIL

Fruit

Bananas, 40-60c doz., 2 lbs. 25c; grapefruit, 2 to 5 for 25c; lemons, 29-40c; oranges, 20-80c a dozen; tangerines, 35 and 50 cents a doz.; dates, 2 lbs. for 21c; fancy, 17-23c a lb.; cooking figs, 2 lbs. for 23c; layer figs, 24c lb.; Spys, 25-50c pk.; Delicious, 5c ea; Russets, 25c pk; Peewauke apples, 40 cents a peck; cooking apples, 35-45c peck; cocoanuts, 10-13c each; melons, 50c-60c each; pineapples, 30 to 40c each; California pears, 50 to 75c dozen; preserving pears, 40 cents a basket; grapes, 20 to 35c lb.; pomegranites, 15 to 20 each; cranberries, 25 to 30c lb.; red grapes, 33c lb.; rhubarb, 10c bunch.

Vegetables.

Potatoes, 2 pks, 45c, $1.90-$2.50 bag; sweet potatoes, 5c lb.; carrots, new, 3 bunches for 25c, 25c per peck (old); cooking onions, 6 pounds for 25c; Spanish onions, 3 lbs. 25c; pickling onions, 10-20c qt; turnips, 3 for 10c; cabbage, 5-20c a head; new cabbage, 9 cents a pound; head lettuce, 10-20c each; leaf lettuce, 5c bunch; Iceberg lettuce, 15c and 20c; parsley, 5 cents a bunch; cauliflower, 30 cents to 45 cents each; tomatoes, 35 cents per lb.; cucumbers, 15 cents each; vegetable marrow, 15-20 cents each; celery, 15-25 cents; celery hearts, 25 cents a bunch; pumpkins, 10-20c; squash, 10-25c each; mushrooms, $1.00 lb.; Brussels sprouts 15c qt.; endive 10-15c bunch; spinach, 20c lb.; peppers, 35-50c dozen; parsnips, 25c peck; green peppers, 10-13c each.

Nuts

Mixed nuts, 19-29c lb; peanuts, in shell, 30c lb.; shelled walnuts, 35-50c lb. budded walnuts, 35-50c; broken walnuts, 40c lb.; whole halves, 49-69c lb.; almonds, 23-65c lb.; papershell pecans, 55c lb.; Brazil nuts 24-31c lb; French walnuts, 23-59c lb; filberts, 45c lb.

Dairy Produce.

Butter, creamery, 39-45c lb.; dairy, 38-42c; lard, 16-22c; shortening, 15-18c; eggs, 35-60c dozen; cheese, new, 25 cents a pound; old cheese, 32c pound; Roquefort, 42-50c; Limburger, 40c; honey, clover, 5-lb. pail, 63-72c; 10 lbs. $1.25; amber, 5-lb. pail, 43c; 10 lbs. 95c; sections, 25c each; "Beekist" honey, 37c pint.

Fish

Salmon trout, 20-32c lb; halibut, 20-32c; fresh and smoked fillets, 15-25c; Cohoe salmon, 32 and 35 cents lb.; whitefish, 15-25c lb.; codfish, 20-25c lb.; sea salmon, 18-25c lb.; kippers, 25-30c; English, 10c each; kipperines, 30c; finnan haddie, 15-18c lb; cisco, 25c; pike, 15-20c; pickerel, 18c; oysters, 75c pint; in shell, 50c doz.; fresh sea herring, 10c lb.; Labrador herrings, 3 lbs. 25c; smelts, 30c lb.; salmon smacks, 40c lb.; shrimps, 50c pt.; English bloaters, 25c lb.; finnan haddie, boneless, 25c lb; haddock, 20c lb.

Flour.

Half barrel, $4.35-$4.75; 24-lb. bag bread flour, $1.10; 24-lb. bag pastry flour, 85c-$1.09.

Meats.

Beef, 10-35c lb.; lamb, 20-45c; veal, 15-30c; pork, 18-35c; bacon, 23-49c lb.; sausage, 20-35c; chicken, 25-35c; mutton, 15-32c lb.

WHOLESALE.

Grain

Fall wheat $1.22 bushel; spring wheat, $1.17; rye, 85c; oats, 70 to 75 cents; peas, $1.35; buckwheat, 70c; barley, 67-72c bushel; red clover, $10-$13 bushel.

Hay, Bran, Etc.

Hay, baled, $12-$14; loose, $10-$13; straw, baled, $8-$10; bran, $34; shorts $36 a ton.

Hides and Wool.

Cow hides, 15-17c lb.; horse hides, $4.50-$5.50 each; calf skins, 16c lb.; lamb skins, 75c-$1.50 each; wool, 22-23c lb.; rejects, 15c lb.

Hogs.

Live hogs—Thick, smooth, $8.75 a cwt.; select graded, $9.25. Dressed hogs — Head on, $14.00; head off, $15.00 cwt.

TORONTO LIVESTOCK.

TORONTO, Feb. 29.—All butchers' cattle were lowered about 25 cents a cwt. on Monday afternoon, and sales of 2,503 cattle were made, leaving only around 100 head for yesterday. Receipts yesterday morning were 555 cattle, 224 calves, 500 hogs, and 274 sheep and lambs. The cattle trade was fairly good this morning and prices were steady, with Monday's decline. One load of heavy choice steers sold at $10.50 a cwt. and another load a little lighter brought $10.25 a cwt.

Other odd choice butchers, around 1,100 lbs. each sold at $10 to $10.50 a cwt. Small bunches of good handyweight went at $9 to $9.50 a cwt. and common to medium quality killers were $7.50 to $8.50 a cwt. There were fewer butchers' cows in yesterday, and prices here were steady, with good to choice cows $7.50 to $8.25 a cwt. Three choice baby beeves brought $10.75, and mediums were $8 to $9.50 a cwt. Two loads of Western stocker heifers sold at $6.60 and $7 a cwt. The light run should see the market cleaned up yesterday.

Calves are off a dollar a cwt. from last week, and buyers were wanting tops yesterday at 15 cents a lb., and medium from 12½ to 13½ cents.

The lamb market was firm, and several bunches of ewes and wethers, averaging 90 lbs. each, sold at 15 cents and bucks at 12 cents a lb. Sheep were steady and a light supply.

Packers got Monday's hogs at $8.75 a cwt. selects f.o.b. and are bidding the same price.

Receipts.

Heavy steers, choice	$10.50	to $11.00
Butchers, choice	9.25	10.25
do. fair to good	8.25	9.00
do. common to medium	7.00	7.75
do. heifers	9.25	9.75
Baby beeves	9.50	11.00
Cows, fat choice	7.50	8.25
do. canners, cutters	2.50	3.50
Bulls, butcher, choice	6.50	7.25
Bolognas	4.50	6.25
Feeders and shorthcep.	8.00	9.00
Stockers, good	6.50	6.75
Calves, choice	15.00	16.00
Springers, choice	90.00	115.00
Milkers, choice	70.00	90.00

(Turn to Page 6, Please)

PERTUSSIN clears the throat
safe for every cough

GOD'S MINUTE

The Lord has dealt bountifully with thee.—Ps. 116, 7.

The Extra Day.

O God, in Whose hand is our breath, Thou has given and received our yesterdays, and dost know what our to-morrows hold for us. We thank Thee for to-day. We seek to keep pace with the goings of Thy sun and, therefore, add this day to our year. But we cannot ever keep up with the glory of Thy gifts, since Thou dost do for us exceedingly abundantly above all we are able to ask or think.

We praise Thee that, when we give ourselves to Thee, Thou dost give us "good measure, pressed down, and shaken together, and running over." Thy extra gifts come to us in pleasant surprises in our enlarging selves, in beautiful experiences here that "eye has not seen, nor ear heard, neither have entered into the heart of man," in the exhaustless Christ, and in Thy forgiveness.

Fill our hearts with greater likes of love that in the depths of our souls we may increasingly abound in gratitude to Thee for all Thy gifts that are more than can be numbered. Help us to forsake our murmurings, to forget our bitterness in penitence for our sins, and daily to look for the joys that belong to that perennial newness of life into which Thy holy grace has called us. Through Jesus Christ, our Lord. Amen.

W. C. Bitting, D.D.,
St. Louis, Missouri.

VETERINARY.

DR. W. F. McELROY, Vet. Sur. Office and Residence, 299 Charlotte Street, Charibond Building, Peterborough. 'Phone 1622J.

WOMEN'S PAGE

PERSONALS

Mr. and Mrs. Cholmley Elliott Strickland of Reydon Hall Lakefield, Ont., announce the engagement of their eldest daughter, Margaret Ruth, to Ericson Ivan Moore, of Toronto, only son of the late Mr. and Mrs. Emerson A. Moore of Lakefield. The marriage to take place early in September.

• • •

Mrs. E. Mitchell, of Bowmanville, is the guest of Mrs. W. Terrace, Auburn Street, for the banquet to be held at the Empress Hotel this evening by the Companions of the Forest.

• • •

Mr. W. Copp, of Queen's University, Kingston, spent the week-end with his parents, Mr. and Mrs. W. Copp, Elcome Crescent.

• • •

Miss Edith Hopkins, teacher of the Bridgenorth Short Course, spent the week-end with her parents, Mr. and Mrs. Hopkins, of Lindsay.

• • •

Miss Irene Herr, of Campbellford, is the guest of her aunt, Mrs. John O'Toole ,Rink Street.

• • •

The many friends of Mrs. Henry Cox, of Ashburnham, will be pleased to learn that she celebrated her eighty-third birthday, in good health, with her daughter in Toronto. Many beautiful flowers were received by Mrs. Cox on this occasion.

• • •

The Misses Ernestine McManus and Florence Giroux spent the week-end with friends in Toronto.

• • •

Mrs. Silas Robinson has returned to her home in Smith Township after spending a fortnight with friends in the city.

• • •

Miss Helen O'Toole, of Rink Street, is visiting friends in Toronto.

• • •

Donald Greene was successful in passing with honors the intermediate violin examinations recently conducted in the mid-winter tests of the Conservatory of Music of the University of Toronto.

• • •

At the conclusion of the annual meeting of the Women's Patriotic League of Ashburnham, held at the home of Mrs. W. C. Hughes, Engleburn Avenue, progressive euchre was played, the prize being won by Mrs. Fred Reid. Later, dainty refreshments were served by the hostess.

• • •

The following pupils of Miss E. Isobel McKee were successful in passing mid-winter piano examinations conducted recently by the Conservatory of Music of Toronto University: Junior piano, Earl Rosborough (honors); Primary, Helen Barrie (honors), Mary Hendren and Gertrude Pogue of Omemee; Elementary, Ethel Dobson; Introductory, Frances MacPherson of Omemee (honors) and Ferne Armstrong (honors).

• • •

Mr. John Rae, of Winnipeg, representative of the Lake of the Woods Milling Company, has returned home after spending some time recently in Peterborough and the district. A feature of his visit here was the fact that a family re-union of brothers and sisters took place for the first time in thirty-three years, when Mr. Rae of Winnipeg, Mr. William Rae of Margaret Avenue, Mr. John Rae of Elias Avenue, and Mr. Robert Rae of the Court House, spent an evening with their sisters, the Misses Elizabeth and Millicent Rae of Rubidge Street.

• • •

Miss Irene Collins has returned to Montreal after visiting her parents, Mr. and Mrs. Joseph Collins, 262 Munro Avenue.

• • •

Mrs. A. E. Sedgewick, of Otonabee, is spending three weeks with Mr. and Mrs. P. Tennyson, in Toronto.

• • •

Mrs. E. M. Burke is in Lindsay attending the funeral of her sister, Miss Anna Driscoll.

• • •

Stewart Dawson has received word that he was successful in passing the mid-winter intermediate violin examinations of the Toronto Conservatory of Music, which is now a part of the University of Toronto.

• • •

Mrs. R. Montgomery, of New Liskeard, is the guest of Mrs. E. Storey, Cambridge Street.

• • •

In the announcement of the examination results of the Anatomical Building of the University of Toronto appears the name of Norman J. Nesbitt, of this city, who received honors on the examination for his embalmers' and undertakers' certificate. Mr. Nesbitt is connected with the firm of Belleghem & Sons.

• • •

Mr. E. J. Ruiter, of Gilmour Street, is spending a few days in Montreal on business.

• • •

A pleasant informal "Get-Together" tea was held last evening in the Sunday School Hall of St. Andrew's Church, under the auspices of the Ladies' Aid Society. The tables, around which the ladies gathered for service of dainty refreshments, were decorated with spring flowers and yellow candles. Arrangements were in charge of the executive, headed by the president, Mrs. F. L. Robinson. During the evening, very inspiring addresses on "Faith, Morality and Love" were given by Mrs. C. H. Edwards and Mrs. J. F. Allan.

• • •

Miss Meta Meredith, Water Street, is convalescing at her home after her recent operation for appendicitis.

• • •

The members of the Onward Bible Class of George Street United Church held a very enjoyable banquet in the Sunday School auditorium last evening, with over sixty-five present. The tables were attractively decorated with green-fluted runners, green shamrocks, and kewpies dressed in frilly green costumes and green bandeaux. Mrs. Buck, president of the class, welcomed the guests and members of the class and the teacher, Mrs. J. Stubbs, made a few remarks. Several contests were enjoyed and community singing and the remainder of the evening spent socially. Guests present included Rev. J. E. and Mrs. Todd, Mr. and Mrs. George Robertson, and Mr. and Mrs. R. C. Heard, and words of appreciation of the excellent work done by the class were voiced by Mr. Todd, Mr. Robertson, and Mr. Heard. The members of the class brought in their talent money, which amounted to $25.00.

• • •

Mr. and Mrs. Joseph Meagher, of Aylmer Street, are in Lindsay attending the funeral of Mrs. Meagher's aunt, Miss Anna Driscoll.

A Man of Rare Attainment

Honored politically and professionally, during his lifetime, Dr. R. V. Pierce, whose picture appears here, made a success few have equalled. He was the originator of that great herbal tonic, Dr. Pierce's Golden Medical Discovery, the sale of which has, each succeeding year, been greatly increased.

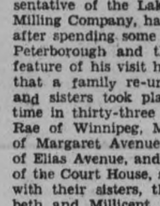

When you feel weak, tire easily, become discouraged quickly and sometimes feel like giving up the struggle, just ask your nearest druggist for Dr. Pierce's Golden Medical Discovery, or "G.M.D.," in fluid or tablets.

Users everywhere laud its praises.

Send 10 cents for trial pkg. of tablets to Dr. Pierce's Laboratory in Bridgeburg, Ontario.

Evening Examiner Fashion

A Smartly Simple Frock for the Junior Miss

This smartly simple frock is a style that will be found suitable for school or playtime. The skirt is plaited at the front, and joined to the bodice, while the back is in one piece. The long sleeves are gathered into wristbands, and contrasting material is effectively used for the patch pockets and round collar. No. 1310 is in sizes 8, 10, 12 and 14 years. Size 10 requires 2⅝ yards 32-inch, or 2½ yards 39-inch material. Price 25 cents the pattern.

Many styles of smart apparel may be found in our Fashion Book. Our designers originate their patterns in the heart of the style centers, and their creations are those of tested popularity, brought within the means of the average woman. Price of the book 10 cents the copy.

Pattern Purchase Coupon

Address Fashion Department, Evening Examiner

No..... Street.....

Name .....

Pattern No..... Size.....

Town .....

Province .....

Amount Enclosed .....

Price 25 Cents Each—Coin Preferred

FALLING TREE INJURES MAN

Vincent Perdue, of King's Wharf, Has Narrow Escape From Death.

BADLY SHAKEN UP.

KING'S WHARF, Feb. 29.—Struck by a falling tree and escaping fatal injuries by almost a miracle, Vincent Perdue, of King's Wharf, will be confined to his home for the next two weeks, having sustained a broken rib, a badly bruised shoulder and a blow on the head.

Mr. Perdue, a married man, was working wtih a gang of men in the woods on his farm about five o'clock last evening when a tree, calculated to fall in a determined direction, fell the opposite way, striking and rendering him unconscious for almost ten minutes.

Dr. Blanchard of Lindsay, wa simmediately called and on arrival rendered all possible assistance. He declared that Mr. Perdue had indeed been fortunate in escaping more serious, if not fatal injuries.

HOROSCOPE

The Stars Incline, But Do Not Compel

(Copyright, 1928, McClure Syndicate.)

THURSDAY, MARCH 1, 1928.

The forenoon of this day should be an auspicious time for pushing most lines of business, according to astrology which reads the dominant planetary aspects as benefic.

The rule is mos t fortunate for persons with the ambition to be much in the public eye. Politicians should benefit.

The seers prophesy for the national election conditions that set a new precedent in the history of the two great parties.

This should be a profitable day for merchants and manufacturers,for there are indication of increased demand for American wares.

While this is an auspicious rule for carrying on established lines of activity it is not fortunate for new ventures.

It is well not to put too much confidence in one's judgment, under this direction of the stars which makes for unwise optimism.

Again storms at seas are indicated and there is an aspect indicating unusual calamities.

Some sort of bad news may be expected at this time by persons who have been planning on an ambitious scale.

British astrologers find in the lunation of this month a concise warning of war in which the nation will participate and this will affect America.

The elevation of Neptune in the meridian in opposition to Mars is read s exceedingly threatening.

The Balkans are to be the centre of difficulties of far-reaching import, it is foretold.

England will have many government changes and new ministers will gain the confidence of the people.

Persons whose birthdate it is should be lucky in the coming year. It will be luckier to sell tha n to buy.

Children born on this day probably will be enterprising and successful in financial affairs. Prosperity in hotel management, in the maintenance of dairies and in agriculture is indicated.

MISSION BAND MEETS.

George Street Children Entertain Last Year's Officers and Pageant Cast.

The regular meeting of the Fidelis Mission Band of George Street United Church was held in the Sunday school auditorium yesterday afternoon with an attendance of over fifty. The Band entertained the ex-officers of last year and the girls who had graduated into the Mission Circle, also the members of Miss Might's Sunday school class of Grace school, who had put on the pageant at their concert.

The president, Mary Vance, occupied the chair and the Bible lesson was read by Arthur Stinson.

The following heralds from the different mission fields gave very interesting reports: Gordon Gunsolus, Africa; Jack Todd, China; Reg. Yelland, India.

An instrumental solo was given by Olive Rowe and ten boys sang a chorus, "Boys Will Be Boys."

Mrs. J. H. Rowe spoke a few words of appreciation to Miss Might and her class for their assistance at their concert.

Mrs. A. I. Brown expressed her appreciation of the work done by the girls who had graduated into the Mission Circle this year and Mrs. J. E. Todd thanked Mrs. Rowe for her work as leader of the Band for a number of years.

At the conclusion of the program dainty refreshments were served and a social half hour spent.

"See Us and See Better"

See For Yourself

Don't depend upon the Sight of Others. If you think that your Eyes are not right—See

W. H. LACEY, Optometrist

410 GEORGE STREET (Opp. Examiner Office)

'Phone 1160 — 1084J for Evening Appointment.

DRESS

By MARY MARSHALL

Following the new trend of fashion these green satin pajamas have flowing sleeves, a little flare about the ankles and a hip girdle fastened at the front with a jade buckle.

Trousers originated in the north, skirts in the south, and among modern Europeans we have the interesting complex of a cold country type of costume for men with a tropical costume for women. But then, as some scientist has pointed out, it is usually only in the arctics where both men and women wear trousers—and only in the tropics where the skirt plays the double role.

Where They're Worn.

This, of course, is more or less of a generalization. Men in very warm parts of India wear pajamas and women in temperate parts of China wear trousers. But it is perfectly true that trousers had a northern origin and that men have adopted the fashion and clung to it much more than women.

Whatever disadvantages or discomforts the old-time type of skirt might have possessed for women has been set at naught with the very short skirts of recent years. And there doesn't seem to be any reason why women should want to wear trousers from the point of view of convenience.

Poiret Favors Trousers.

Still they might do it simply as a matter of fashion and Paul Poiret, the brilliant and original French dressmaker, has favored some such development of fashion for some time. For street and daytime wear he makes long tunics or coats that all but hide closely fitted trousers that extend just below the knees. And for evening and formal afternoon there are frocks with so-called harem skirts.

Whether or not M. Poiret succeeds in putting over his bifurcated fashions for evening and afternoon wear remains to be seen, but there certainly has been decided advance in the direction of this type of costume for women within recent years. The fashion for pajama type of costume for beach wear came upon us with amazing speed—until now it is quite taken for granted. And for negligee purposes and informal at-home wear the pajama costume is unquestioned.

SHAKESPEARE'S THEATRE.

Prof. Clausen To Address Women's Music Club on Friday.

The members of the Women's Music Club and their friends are looking forward with great interest to the lecture to be given by Professor Clausen, M.A., Ph.D. (Harvard), of Toronto University, on Friday afternoon.

This lecture on "Shakespeare's Theatre" will be illustrated by lantern slides, and will be held in St. John's Parish Hall, at three o'clock on Friday, instead of three-thirty as is usual. This lecture is open to non-members, either ladies or gentlemen, to attend.

In view of the great interest being manifested at the present time in the building of the magnificent new Shakespeare Memorial Theatre, in Stratford on Avon, Warwickshire, for which the plan and design of a woman have been accepted, this lecture should be especially interesting.

LARGE AMOUNT RAISED IN CITY

Contributions To Bible Society This Year Totalled $1,047.

NEARLY A RECORD.

The largest sum but once in the history of the local branch of the Upper Canada Bible Society was realized in the canvass held here this month. The canvassers received $901 while the Rev. S. C. Pinnock of headquarters, collected $135 during his visit here for Bible Sunday. A donation of $5 was also sent direct, making the total from this city forwarded to the head office $1047.

The only time when this amount was exceeded was when a friend of the work made a contribution of a $1000 bond, which brought that years donations up to a very high level.

The report of the collectors was delayed as some of the workers were unable to get around during Bible Week and have only recently completed their effort.

Part of the city has not yet been covered but the executive is arranging to have this done and will meet very shortly to consider this.

Girl Too Nervous To Sleep—Now She Dances

"Nervousness kept me awake nights and I felt awful. After one bottle of Vinol, I go to dances and eat and sleep fine."—Almeta Hingst.

Vinol is a compound of iron phosphates, cod liver peptone, etc. The very FIRST bottle makes you sleep better and have a BIG appetite. Nervous, easily tired people are surprised how QUICK the iron, phosphates, etc., give new life and pep. Vinol tastes delicious. McDermid & Jury, E. L. Payne, McDermid Drug Co.

HERE AND THERE

LOS ANGELES Feb. 29. Canadian Press. — Charles Modini Wood, aged 73, who under the name of Charles Modini, sang with Madame Melba, died here last night.

BERKLEY, Cal., Feb. 29. Canadian Press. Miss Ina Coolbrith, 85, poet laureate of California, died to-day.

NEW YORK, Feb. 29. — Canadian Press. — William Plankington, 21 Milwaukee's richest young man, would rather work for $20 a week in New York than live off the four million dollars he inherited. He's working in the new Grand Central building, learning to be a construction engineer.

NEW YORK, Feb. 29. — Canadian Press. — Eva Legallienne, director of the Civic Repertory Theatre, believes that without Jesus, there would scarcely be any art in the United States.

CHICAGO, Feb. 29. — Jimmy Capasso shot himself to-day. His father has been out of work His kin were hungry Jimmie couldn't find a job. He is fifteen, and may live

NEW YORK, Feb. 29. Canadian Press. — The unhappy prospect of having to walk to work neared New Yorkers to-day with the officials of the Interborough Rapid Transit Company refusing to meet Mayor Walker to confer on a threatened strike.

BERLIN, Feb. 29. Canadian Press. —Vossiche Zeitung, says that Prince Otto Von Bismarck, grandson of the Iron Chancellor, is engaged to wed Miss Tengbom, the daughter of a Swedish architect.

PARIS Feb. 29. Canadian Press. — William Hopkins of Brattleboro, Vermont, one of the founders of the Paris newspaper Le Matin, is dead at the age of 88. He was reputed to be Dean of the American colony here.

BAKERSFIELD, Calif., Feb. 29. — Canadian Press. — The oil field area of Kern county to-day was recovering from an earthquake scare caused by a series of tremblors last night.

Would Have Alberta Engage Stefansson

REGINA, Feb. 29.— (Canadian Press.)—The suggestion that Vilhjalmur Stefansson, famous Arctic explorer, should be invited to come to Saskatchewan, the home of his mother, and be given employment at the University, or appointed agent general for the province was made in the Legislature yesterday by Dr. Creighton (Independent, Estevan.)

Lyrics of Life - By Douglas Malloch

WHEN WE GROW OLD

I used to think, when we grew old,
We'd weep for joys we could not hold,
But now I know the young possess
The joys of living even less.
Youth flits about from flow'r to flow'r
And sips the honey of the hour;
But age has found a store more vast,
The endless sweetness of the past.

I used to think, when we grew gray,
The joys of life would slip away.
Now I am old, and now I learn
That it is then that joys return.
The memories of youth are few,
When friends are near, and loves are new,
But age, with every step it goes,
Meets some old memory it knows.

I used to think, when we grew bent,
The heart would never know content.
But he who follows every bird
The singing kettle never heard.
Many a palace youth designs,
But God is wise and builds us shrines;
And there we come, when we grow old,
And find the joys we could not hold.

(Copyright, 1928, by Douglas Malloch)

Capes are Important on the Newest Models

SWINGING their way blithely into the Coat mode for spring, this decidedly youthful feature is being happily received by smartly clad women. Lovely materials, such as kasha, tweed, and imported plaids, are decreed for spring, 1928. Our collection of spring Coats is superb—truly the finest we've ever shown!

PHONE 340 **Barrie's** 310 GEORGE

IN PETERBOROUGH CHURCHES

GEORGE STREET UNITED CHURCH.

The Sunday services at George Street United Church were conducted by the pastor, Rev. J. E. Todd.

At the morning service his subject was "Boldness," and he took his text from Acts 4th chapter and 13th verse: "Now when they saw the boldness of Peter and John."

"Boldness here means fearlessness, the fearlessness of Peter and John. I have been thinking what a terrible thing fear is in a man's or woman's life," said Mr. Todd. "Fear is a tyrant. Just sit down and think how it dominates our lives—what people will say.

"Some men are afraid of their employers; some employers afraid of their men.

"Some people are afraid of themselves. The apostles were afraid of themselves at the time Jesus told them, that one of them should betray Him. Fear is not a mythical thing, it enters into the very woof and warp of things and saps the very best of life.

"Peter and John might have been thrown in prison, and might have lost their lives because of their fearlessness, but the last of the verse tells us that they were bold, because they had been with Jesus.

"Jesus with his wisdom knew when to be bold and when to be fearful. Are you fearful of the man who can kill your business, body, reputation? As a Church and a people, we need to dread the tearing down of characters Frankly, I want to be fearless in facing the wrongs and injustices of life. I want to be four-square and stand firm against the iniquities, that stalk up and down our life.

"I want to be fearful of hurting little folk or of hurting people coming into the kingdom. You and I have not a proper sense of the worthwhileness of the work of the Church of God. We want more fearless thoughts of the instrumentality of the work of the Church of God and more of the boldness of Jesus and of Peter and John. Help us to play the man and woman and to stand four-square against the things that undermine and drag down."

The Sunday evening service was of a musical character, and consisted of an

Anthem—"Praise Ye" (Verdi).

Quartette—"Grant us Thy Peace" (Henrich), by Miss Murray, Mrs. Liddle, Mr. Carlisle, Mr. Lillow.

Contralto solo—"O Loving Father" (Molloy), by Mrs. G. Liddle, with violin obligato by Arnold Spencer.

Anthem — "Lead Kindly Light" (Buck), unaccompanied.

Anthem—"There is a Holy City" (Shelley).

Mr. Todd read for the lesson the 19th chapter of Revelation and the fifth chapter of St. Matthew. His theme was "The Joy of Song."

"Singing is one of those faculties developed in recent years. The verb root (to sing) means to shout, to yell, to howl. The thought underlying all, in ancient times, was that evil spirits were placated, driven away, pacified, by singing. If you cannot sing make a joyful noise unto the Lord.

"In tht New Testament we come across the words joy, happiness, be glad. Our religion inherently is a happy, joyful one. The religion of Jesus was instituted by an angelic chorus. The ministry of song perpetuates itself. Paul and Silas sang in prison. We do well in our churches to emulate those great men who have gone before, and may you my people carry with you a singing heart."

PATRIOTIC LEAGUE FINANCES ARE GOOD

Splendid Report Presented at Annual Meeting—Officers Elected.

The flourishing aspect which can be imparted to a small society by an energetic group of women members who are enthusiastic about the project in hand is evidenced by the annual financial report of the Women's Patriotic League of Ashburnham, tendered at the annual meeting held on Monday. At this meeting, held at the home of Mrs. W. C. Hughes, Engleburn Avenue, the officers of the organization were re-elected for the ensuing year, as follows:

Honorary President, Mrs. John Butcher; President, Mrs. R. H. Parsons; 1st Vice-President, Mrs. W. Taylor; 2nd Vice-President, Mrs. G. L. Hay; Secretary, Miss E. Scott; Treasurer, Mrs. T. H. Glover; Corresponding Secretary, Mrs. T. N. D. Kelly; Telephone Committee: Mesdames W. Mein, J. Kerr, M. Gillespie; Social Committee: Mesdames D. A. Lawrence and A. S. Couper; Flower Committee: Mesdames R. F. Sedgewick and A. S. Couper.

At this meeting, a resolution of condolence was passed to Judge Huycke and his family in the passing of Mrs. Huycke, one of the former active members of the League.

The financial statement, presented by the secretary, Mrs. T. H. Glover, showed receipts of $1,022.73 for the year, with a balance from the previous year of $74.40 and bonds worth $800. Disbursements during the year, which included the purchase of bonds worth $200, amounted to $1,051.01, leaving a balance on hand at present of $47.12 and bonds worth $1,000 owned by the society.

The receipts included: Fees, $31.00, proceeds from teas and bridge party $75; receipts from "Cinderella," $717.21; grant from city, $150; interest on bank balance and on bonds, $47.52; miscellaneous, $2.

Disbursements included expenses in connection with "Cinderella," $400.30; taxes paid to City, $141.43; water rates $10.70; labour at Park, $181.56; purchase of two bonds, $208.90; tools, $6.10; prizes to the King George Home and School Association, $5; expenses for float on July 1st, $35.92; sundries, $60.10.

SINGER MAKES DEBUT.

Nicolo Cosentino, twenty-eight-year-old Ontario youth, who scored a tremendous hit in his first New York appearance in Carnegie Hall. Over four thousand gathered to hear him in his New York debut following his return from Italy.

RE-FLOOR WITH SEAMAN-KENT HARDWOOD FLOORING

Charity Begins at Home!

If your wife has blistered hands from sweeping . . . . an aching back from scrubbing . . . . you're not giving her a square deal.

Equip your home with the greatest of labor-saving devices . . . . . hardwood floors!

Peterborough Lumber Company, Ltd. Peterborough

THE BEST THAT'S MADE IN EVERY GRADE

USE YOUR **CREDIT** IT'S GOOD WITH US!

Buy What You Need In

LADIES' COATS AND DRESSES, MEN'S COATS AND SUITS

And take advantage of our confidential extended payment plan. Pay no more than regular prices.

N. SUKLOFF

N.-W. Corner George and Brock Streets

W-s-63

READ THE WANT ADS.

Announcing Your Opportunity To Save

our 3 BIG DAYS FOR MARCH

Women's Rayon Bloomers

IN REGULAR $1.50 QUALITY

Fine knitted rayon of good medium weight, cut full size. Made with double gusset and with free running elastic at knees and waist. Apricot, peach, rose, Marie, maize, pink, mauve, etc., in all wanted sizes for women. $1.50 value. During Three Big Days, each **98c**

Women's Rayon Silk Vests

Vests in opera top styles. These are made from the same quality cloths and come in all the colours included in the above list. Another remarkable value. Worth $1.25 ..... **79c**

Embroidered Pillow Cases

Per Pair

98c

Pillow Cases, made from a firm quality cotton, measuring 22 inches wide by 33 inches long, with either hemstitched or scalloped ends. Several designs of embroidery from which to choose. A regular $1.75 value. During Three Big Days, per pair..... **98c**

Felt Base Floor Mats

Each **8c** Each

Base Floor Mats, measuring 14½ inches by 27 inches, in colours of rose, tan and blue, with dainty printed designs. Just right for worn spots. See these at our Store. You will say the price is ridiculously low during Three Big Days, each..... **8c**

Dice Pattern Table Cloths

A fully bleached Dice Table Cloth with popular dice all-over design, measuring 54 by 54 inches. Already hemmed at ends. You would consider this splendid value at $1.00. During Three Big Days, each. **59c**

Children's Fabric Gloves

FOR SPRING WEAR

Children's Fabric Gloves in an assortment consisting of turned cuffs in several styles, as well as heavy stitched effects. In such colours as modes, sands and beavers. To fit girls from 4 to 10 years of age. Gloves that usually sell from 55c to 65c, according to quality, etc.

39c

Per Pair

KLEINERT'S BABY PANTS

All new, first quality good. White and natural. Medium and large. Worth 35c, for... **19c**

18x36 Turkish Towels

YOU CAN SAVE MONEY ON THESE

An excellent quality Unbleached Turkish Towel, measuring 18 by 36 inches, with stripings of white, pink and blue, with fringed ends. An out-of-the-ordinary buying opportunity for us enables us to offer these splendid regular 29c Towels to you at a substantial saving during Three Big Days, each ... **19c**

Rayon Silk Curtain Panels

A splendid quality Rayon Curtain Panel, 2¼ yards long by 40 inches wide, with 2-inch rayon fringed ends. Several dainty medallioned patterns from which to choose. Just our share of a wholesale clearing lot. Splendid value if offered at $2.75. During Three Big Days ..... each **$1.79** each

Men's Merino Socks

27c

IN SPRING WEIGHT

Best quality Men's Merino Sock in natural shade, with white toe and heel and white trimmed top. You can depend on getting good wear from these Socks. A regular 35c value. Get several pairs during Three Big Days, pair.... **27c**

The Wonderful Pin Sheet

Each paper contains 360 strong Steel Pins. A regular 5c quality..... **2 for 5c**

CHINA EGG CUPS

Imported China Egg Cups, very daintily decorated with floral designs and plain bandings. Several different styles in this assortment. Would be big value if offered at 5c each. Note our price and come early to get your share of these excellent Egg Cups during Three Big Days, each **3c**

Lawn Handkercf's For Men

A SPLENDID QUALITY

A good serviceable Lawn Handkerchief with hemstitched edges and measures 16½ by 16½ inches. A quality usually sold at 10c each. We secured a large quantity, but they will sell-out quickly at our price. During Three Big Days,

6c Each

Men's Overalls

$1.39

Made from standard quality denim in plain blue or black. Made engineer style and equipped with every necessary pocket. A big full sized Overall, reinforced at all points of tension. In sizes from 36 to 42. We invite comparison on these. Good value at $2.00. During the Three Big Days, per pair..... **$1.39**

Striped Flannelettes

34-inch Flannelettes in a good variety of the best striped designs, in combinations of blue, green, grey, sand, pink, etc. Price, per yard..... **17½c**

Plain White Flannelettes

Also in the 34-inch width. A cloth with an even, soft surface, closely woven and dependable for all kinds of wear. Price, per yard..... **17½c**

Oilcloth Table Cloths

SIZE 54 x 54 INCHES

Serviceable Cloths for kitchen, camp, cottage, etc. Several good designs in the lot. Dark, medium and light colourings. Some perfects, some slightly damaged. Each **69c**

OUR STANDARD

Beauty Bath Soap

This big four-ounce cake of Beauty Bath Soap makes new friends for us every month. Harmless to the most delicate skin. Daintily scented in lilac or rose. Ask for it by this name, "Beauty Bath." A regular 10c cake. During Three Big Days, each..... **5c**

Pure White Bed Sheets

These come in both the 8/4 and 9/4 sizes. All are made from an even, strong, pure white sheeting. Each Sheet is finished with a 2-inch hem. At this price the qualities cannot be excelled. Both sizes, each **98c**

Special Jute Smyrna Rugs

"Khedive" Jute Smyrna Rugs, measuring 24 inches by 48 inches. In splendid Oriental designs. Contrasting colourings of red, green, blue, sand, rose and brown. A good value if sold at $1.35. Your opportunity at our Store during Three Big Days, each **89c**

RICHARD HALL LIMITED

CATTLE, GRAIN AND PRODUCE

(Continued from page four.)

Lambs, choice	14.00	14.75
Buck lambs	10.00	11.00
Hogs, f.o.b. thick smooth	8.00	...
Hogs, selects, f.o.b.	9.00	...

MONTREAL GRAIN AND PRODUCE

MONTREAL, February 29 (Canadian Press). — The demand from foreign buyers for Canadian grain here yesterday was fair and Montreal exporters sold a few loads of wheat.

The trading in cash grain in the domestic market was again of a very limited character owing to the continued absence of any demand from exporters. There was some inquiry from local and country buyers for car lots and prices ruled firm.

Prices for all grades of spring and winter wheat flour were firmly maintained under a fair demand.

The volume of business done in millfeed continued fairly large, and the undertone was firm. The trade in standard grades of rolled oats was quiet, but prices were unchanged.

A moderate amount of business was done in fresh and storage eggs and values were steady. The receipts were 1,755 cases.

The market for Quebec potatoes was active and prices were well maintained.

Only a small trade was done in butter, but the undertone was firm. The receipts were 466 packages.

Extreme dullness again marked the trade in cheese, but prices ruled steady. The receipts were 357 boxes.

There was no change in the condition of the market for imported beans, prices being firmly maintained under a steady demand and small offerings. Sales of broken lots were made at $3.20 per bushel, ex-store, and car lots to arrive were quoted at $3.10 per bushel, ex-track.

Montreal Quotations.

Oats, Canadian Western No. 2, 81c.
Oats, Canadian Western No. 2, 75½c.
Oats, extra No. 1 feed, 73½c.
Oats, No. 2 local white, 72½c.
Flour, Manitoba spring wheat patents firsts $7.80.
Flour, Manitoba spring wheat patent, seconds, $7.20.
Flour, Manitoba spring wheat patents strong bakers $7.00.
Flour, Winter patents, choice, $5.90-$6.00.
Rolled oats, bag 90 lbs., $3.75
Bran, $35.25.
Shorts $37.25.
Middlings, $45.25.
Hay, No. 2, per ton, car lots, $13.00 to $13.50.
Cheese, Westerns, 20¼ to 20¾c.
Butter, No. 1 pasteurized, 37¾c to 38c.
Eggs, storage extras, 38c.
Eggs, storage firsts, 32c.
Eggs, storage seconds, 28c.
Eggs, fresh extras, 46c.
Eggs, fresh firsts, 43c-44c.
Potatoes, per bag, car lots, $1.20 to $1.25.

CHICAGO CATTLE.

CHICAGO, February 29 (Canadian Press). — Cattle, 7,000; fed steers, $16.25; next highest price, $16.00; bulk $12.50 to $14.25; 1,162 pound averages up to $15.60; most light vealers, $13.00 to $14.00; practical top to outsiders, $15.50.

Hogs, 38,000; top, $8.30 paid for 190 to 200 pound weight; bulk better grade 170 to 200 pounds, $8.05 to $8.25; choice 140 to 160 pound weight up to $8.00; medium kinds at inside weight ranging downward to $7.00 and below; 220 to 250 pound butchers, $7.90 to $8.15 largely; good and choice 260 to 300 pound averages, $7.75 to $8.00; big weight butchers ranging down to $7.55; packing sows largely $6.80 to $7.10; bulk medium and good pigs 110 to 130 pound weight, $6.00 to $6.50.

Sheep, 13,000; early sales choice 79 to 93 pound lambs to outsiders about steady, $16.00 to $16.50; hard to beat late, choice handyweght Colorados, $16.25; late bulk good to choice 90 to 96 pound lambs including most Colorados, 15.50 to $15.75; fat ewes, $9.00 to $9.50; top shearng lambs, $15.60.

CHICAGO GRAIN.

CHICAGO, February 29 (Canadian Press). — Pressure to sell developed n the corn market yesterday toward the last, and some big speculative lines were closed out. The forecast of colder weather was construed in various quarters as likely to permit more free country deliveries of corn.

Closing corn quotations were heavy at ½c to 1 cent net decline, with wheat ¼c to ⅞c off, oats ¼c down to ⅛c up, and provisions unchanged to a setback of 10 cents.

Evidence of an insufficiency of buying power to absorb offerings of wheat yesterday did a good deal to incite persistent selling from commission houses and to keep prices tending downward the greater part of the time. There was talk of good export business, but the seaboard confirmed only 300,000 bushels, although the Canadian pool was said to have chartered 20 full cargo boats. Advices at hand told of heavy expected arrivals of wheat from Argentina and Australia, and less was heard of likelihood of crop damage to United States winter wheat.

Oats were influenced chiefly by the action of corn. North-west houses were credited with being sellers of oats.

Provisions sympathized with declines in the hog market.

STERLING EXCHANGE.

MONTREAL, February 29 (Canadian Press). — Sterling exchange rates were quoted here yesterday as:

Demand—$4.88 5-16 to 7-16.
Cables—$4.88 13-16 to ⅜.

INTERESTING TOPIC GIVEN AT LEAGUE

Iden Bond gives Topic "Cultivating Taste For Best Music."

HASTINGS, Feb. 29—Walter Dodd, convenor of the literary and social department, had charge of the weekly meeting of the Young People's League of the United Church, and Iden Bond led the topic "Cultivating taste for best music", after which the following program was given: Saxophone solo by Wilfred Knight; piano solo, Myrtle Walker; vocal solo, Mrs. David Scriver; instrumental duet, Hawaiian Guitar and Banjo, "Behind These Grey Walls", Misses Ada and Madeline Bond, with encore, "Hear Dem Bells"; address, L. J. Elliott and recited with piano accompaniment, "Somebody Waiting for Me"; vocal solo, Mrs. Gordon Faux; vocal solo, Fred Rowe; reading, Miss Carrie Doxsee; vocal solo, Miss Mae Huycke; bagpipe selection, Neil Scriver; vocal duet, Miss Hazel McDonald and Neil McDonald; saxophone selection, Wilfred Knight; piano solo, Miss Helen Wilcox.

MILLBROOK CHOIR IS ENTERTAINED

(Continued from Page 1)

Mrs. M. and Miss Lulu Heard, last week. Mr. Heard expects to leave for the West this week.

Miss May Byam and Mr. Lloyd Byam are visiting friends in Burketon this week.

Ernest L. Burnham spent the week-end the guest of his parents, Mr. and Mrs. G. E. Burnham, coming from Toronto by motor.

Mr. and Mrs. Russell Howe, and two children, Peggy and June, Mrs. E. McConnell, and two children, Margaret and Bobby, motored from Toronto on Saturday and remained until Sunday afternoon with Mr. and Mrs. H. Nattress.

Mr. M. McDowell and son, Teddy, were in Toronto last week, guests of Mrs. McDowell, Sr.

Miss S. Muir was in Toronto over the week end, and attended the Mendelssohn concert on Friday evening.

S. E. Eakins was in Toronto last week attending the annual conference of the Ontario Retail Hardware Merchants, held at the King Edward hotel.

DAY OF PRAYER AT LAKEFIELD

(Continued from Page 1)

Miss Irene Madill of Peterborough was in the village on Saturday.

Mrs. McKibbin was in Peterborough on Wednesday last.

Miss Beth Walton of Rochester is the guest of Mr. and Mrs. F. J. Burgess.

Mr. Charles Thomson returned from St. Joseph's Hospital, Peterborough on Saturday. Mr. Thomson is now convalescent after his recent illness.

Mrs. Trude Walton ... Peterborough on Wednesday last.

Mr. and Mrs. N. S. Osborne were at Shallow Lake and Owen Sound last week.

Mrs. Gordon Northey and daughter, Ruth, returned from Nassau, B.W.I., called by the sudden illness of Mrs. Northey's father, Mr. Charles Grylls.

Mr. James McDonnell spent the week-end in Peterborough.

Mrs. W. A. Payne was in Peterborough on Wednesday.

Mrs. E. A. Tate is visiting friends in Toronto.

Mr. Kay of Toronto was in the village on Saturday.

Mr. and Mrs. W. W. Yale and children have returned from a visit with friends in Chatham.

Mrs. C. S. Tanner was in Peterborough last week attending the County Council and in Toronto attending the banquet of the Good Roads Association.

Mr. and Mrs. William Webdale were in Peterborough on Wednesday.

Mrs. T. B. McMaster spent a few days with friends in Peterborough.

Mrs. J. W. Ridpath spent a few days with friends in Peterborough.

Mr. and Mrs. R. S. Robertson of Little Britain are guests of Dr. H. E. and Mrs. Moore.

GRANDFATHERS OF WARSAW HONORED

Continued from page 1.

Mr. and Mrs. Thomas Cooper entertained at a party recently.

Mrs. J. H. Payne and her niece, Miss Marjorie Frankish, were guests of Mr. John Rose during the class, Mrs. Payne afterwards visiting Mrs. Thos. Crowe.

Miss Anna M. Greig, of Buffalo, is the guest of her cousins, Mr. and Mrs. David Miller.

Miss Blanche McArthur returned to her home in Havelock.

Mrs. Ivy spent a few days with Mrs. George Taylor.

Miss Stella Burgess of Norwood was the guest of Mrs. James Hawthorne this week.

Mr. Roland McCauley and Mr. Percy Lloyd are harvesting ice.

The class in basketry finished last week, with seventeen members. There were trays of various sizes and shapes, many baskets, window-boxes, ferneries, flower pot stands, and other articles, made and instruction given to prepare reeds, handle them, bind, and finish.

Quite a number of the ladies attended the prayer service held in the Anglican Church on Friday afternoon. Mrs. George Taylor, president of the Missionary Society in the village, told of the object of the prayer service.

No cars, except the motor-sleigh, are able to pass between Warsaw and Peterborough, since the recent storm. On Tuesday evening the stage did not get out at all.

SPRING FASHIONS

NEW DRESSES

SPRING STYLES ADD MORE FEMININE TRIMMINGS TO THEIR AFTERNOON FROCKS

WOMEN, it seems, never do things in halves. Having foresworn mannish lines, they insist that all fashions express the utmost in feminity. And the new Afternoon Frocks of silk crepe, georgette, flat crepe and satin-faced Cantons certainly are within their soft draperies, pleated flounces and fluttering scarf necklines.

Silk Dresses $9.95

We now take pleasure in showing the new Silk Georgette, Silk Crepe and Flat Crepe Dresses in such a beautiful range of colors and styles. Without a doubt, you should see these tomorrow, with their fluttering scarfs and pleated skirts. Sizes 14, 16, 18, 20 and 40.

Jersey Frocks $5.95

Many Woollen Frocks adopt woven patterns, and those that make it a point to buy at least one Jersey Frock will be surprised when they see the new models, for instead of being plain of tone, they are smartly woven in two-tone effects. These Frocks are available in one and two-piece styles. The clever use of trimmings help to identify them with spring 1928.

Ready-to-Wear Dept., Second Floor

Canadian Department Stores Limited

SUCCESSORS TO THE CRESSMAN CO., LTD.

Leap Year Coming Once In Four, February Then Has One Day More

(By W. E.)

Why has February been given an extra day this year? Why should there be such things as leap years to interrupt our normal course of calculating of dates?

To answer these questions, one has to hark away back close to the period when men first began to compute the passage of time. Men of old were acute and observant enough to note that in the day, the month and the year they had natural divisions of time. As civilization developed the need of further subdivision of these periods became evident, and resort was had to such artificial reckonings as the hour, the minute and the second. Fertile in expedient as the ancient Greeks proved themselves to be, they had yet no sufficient method of sub-dividing time, and could never indicate the occurrence of any daily phenomena within a quarter of an hour. That is one reason why it is difficult to make an adequate comparison between the records of athletes of classical times and those of today. The Greeks, for a long time counted from sunrise and assumed the period between sunrise and sunset to be divided into twelve equal parts. Hence in the long days of summer, the hours were also longer than in the winter. The first step in the right direction was taken when men began to count from mid-day to midnight, because they they were independent of the greater or less amount of daylight, and the length of the period called an hour remained for all practical purposes constant.

At a very early period, it was observed that during one part of the length of time when the sun was visible gradually increased and that after a certain period a lessening of the hours of sunlight set in. The Egyptians investigating this phenomenon discovered that these movements were completed with 365 days. Here was the yearly division, ready to hand. As more accurate methods of measuring were employed by the Greeks it was discovered that 365 days was only an approximate reckoning of the duration of the year. By the time of Julius Caesar, although the exact length of the year had not been discovered, it was known that it fell some minutes short of 365¼ days.

Julius Caesar thought this was sufficiently near for all practical purposes—an opinion in which the Roman warrior has been confirmed by a distinguished modern American astronomer, Professor Newcombe who declares that popular opposition from the Julian to the Gregorian calendar showed that the common sense of the people was more nearly right than the wisdom of the learned. On the other hand it is only fair to say that the Gregorian year is unquestionably nearer that of the true typical year.

By the Julian method the odd hours were fairly well disposed of. Nature's year consisted of days and fractions of a day, while our year must consist of whole days. If we call our year 365 days, then it will be approximately six hours too short; and if we call it 366 days it will be eighteen hours too long. In the former case we should gain from Nature one day every four years! in the latter we should lose three days in four years. In either case, the upshot would be that in the course of time January would be a summer month while June would fall in mid-winter. To avoid this, the practical Roman hit on the expedient of making three short years and one long one. To dispose of the odd day, February 24 was doubled every fourth year and the day so interposed was called bisextile. By this intercalation the calendar and the seasons were kept somewhat in harmony.

In process of time, it was discovered that the year had not been correctly measured and that the Julian Calendar was slightly defective. In 1582, Pope Gregory abolished the Julian Calendar and introduced the Gregorian Calendar. First, he dropped ten days which had been gained from the time when the Julian Calendar was adopted by the Romans until the year 1582. Secondly every year whose number can be divided by 4 without a remainder was to be a leap year and to contain 366 days. Thirdly the last year of every century, although divisible by four was not to be a leap year, unless it were also the last year of a period of four centuries. By this rectification of the calendar, the maximum of error was reduced to about one day in forty centuries.

Further modifications are considered necessary if the date of the year is to correspond with the seasons for all time. According to W. T. Lynn, a well-known scientific authority, "The Gregorian rule amounts in fact to considering the year to contain 365.24250 days, whereas the typical year really consists of 365.24220 days, the difference being 0.00030 day, and the Gregorian year is too long by that amount." Professor Lynn suggests that the present calendar, drops a leap year not quite often enough, and that a better rule would be to lop one off at the end of each successive period of 128 years.

For many years after the alteration of the calendar, Great Britain and the British Empire adhered to the Julian Calendar or "Old Style" as it was known, and it was not until the year 1751 that the British Parliament was convinced of the wisdom and necessity of the charge. Accordingly, a law was passed exacting that eleven days should be omitted after the 2nd of September, 1752, and that the third day of the month should be the 14th, in other words, the Old Style was to give way to the New—the Gregorian Calendar. Thus John Bull went to bed, on the second of the month, slept for eight or nine hours, but nevertheless found it was the fourteenth of the month, when he awoke. This is by far the longest sleep with which the usually wide-awake old gentleman has been credited (or debited), but it may safely be assumed that he will never again indulge in such a long sleep.

Her Three Boys Had Terrible Colds That Hung On

Mrs. G. Ames, 35 St. George Street, Chatham, Ont., writes:—"Last winter my three boys had terrible colds and a cough that hung on so long that it began to worry me.

"I went to my druggist and he asked me if I had tried

Dr. Wood's Norway Pine Syrup

"I told him I had not, but that I would, and I must say that after they had finished the third bottle they were entirely rid of the cough.

"I will never be without a bottle of 'Dr. Wood's' on hand."

Price 35c. a bottle, large family size 60c. put up only by The T. Milburn Co., Limited, Toronto, Ont.

THOMASBURG.

Lent services are being held in the Anglican church every Thursday evening.

A student from Albert College, Belleville, took charge of the services of the United Church on this circuit on Sunday.

The Sunshine Mission Circle held a social evening in the vestry recently. A short meeting was held prior to the social part, consisting of a talk by Harry Lee on "David and Solomon", song service and a story by Mrs. Jones. Contests were given after which lunch was served.

A Blessing to People of Advanced Years

Gin Pills relieve sufferers from kidney and bladder trouble

"I wonder if you really know what a blessing Gin Pills are to people of advanced years.

"I am 72 years of age, and suffered for a considerable time with kidney and bladder trouble. My rest was broken through having to get up in the night three and four times. Later I suffered with pains in the bladder, and my son, who had used Gin Pills for pains in the back and lumbago, bought me a box. Before I had finished it I was relieved of the pains in my bladder and had to get up less frequently. At my age I can scarcely expect to be permanently free from troubles of this kind, but if Gin Pills will give others the relief they have given me, they will be a blessing indeed."

(Name on request.)

Prompt and lasting relief has been found in Gin Pills by thousands of people of advanced years who have had kidney or bladder trouble. If even slightly troubled in this way, get a box today at your druggist's—50c. National Drug & Chemical Company of Canada, Limited, Toronto, Canada. 126

HAVE DAY OF PRAYER AT CAMPBELLFORD

Ladies of Mission Societies Unite in Service at Baptist Church.

CAMPBELLFORD, Feb. 29.—Under the auspices of the Women's Missionary Society, the World's Day of Prayer was held in the Baptist church on Friday. The ladies assembled represented the congregations of all the churches in town and the meeting was non-denominational. Mrs. L. M. Smith, wife of the Rev. L. M. Smith, of the Baptist church, occupied the chair for the session. After the opening hymn, the Scripture reading was taken by Mrs. N. Clarke Wallace, wife of the rector of Christ church. This was followed by the general confession and the Lord's Prayer. The prayer for India was taken by Mrs. L. M. Smith, for India by Mrs. A. C. Connor, for Africa by Mrs. William Ashton. Open the Gate of Prayer For Me, a solo by Mrs. L. M. Smith, was greatly appreciated. Mrs. J. R. Battisby led the prayer for the Moslem world and other fields, for the League of Nations by Miss Benor and for the Jerusalem Missionary Conference by Mrs. Bates. The meeting closed with the prayer of thanksgiving being repeated in unison and the benediction, also in unison.

DR. H. T. SCOTT OUT IN THREE WEEKS

Campbellford Chiropractor Recovering From Injuries—Lost Valuable Equipment.

CAMPBELLFORD, Feb. 29.— The latest report regarding the level crossing accident at Stirling recently reveals the fact that there was no insurance on either the car or instruments belonging to Dr.. H. T. Scott, chiropractor, which were destroyed when the car was struck by the train. The car was a 1925 model Star sedan and the instruments were of electrical nature and would be valued at approximately three hundred dollars. Some of these, Mrs. Scott believes, may be recovered and made usable again.

Some of the expensive equipment which she thought was in the car was found to have been left behind in the office, and thus the loss is not as great as was at first beleieved. Mrs. Scott also stated that her husband would only be confined in the hospital for about three weeks. During his absence, arrangements have been made for other chiropractors to attend to his practice.

HE KNOWS WHAT TO DO FOR BACKACHE

B. C. Mann Tells About Dodd's Kidney Pills.

Mr. John Innes Suffered With Aching Pains in the Small of the Back

New Westminster, B.C., Feb. 28.—(Special)—"I have proven Dodd's Kidney Pills to be all that they are recommended for", writes Mr. J. Innes, a well-known resident of this place. "I have taken them many times. My best trial of Dodd's Kidney Pills was some two or three years ago. My back ached so badly I could hardly sleep at night. I could scarcely move in bed and when I would stand in a bending position for more than a few minutes I could not straighten myself up because the pain in my back was so bad. In the newspaper I read about Dodd's Kidney Pills and got a box to try. After a few days all was O.K. When I get the slightest pain in my back now I take the good old remedy —Dodd's Kidney Pills."

Dodd's Kidney Pills work with Nature by encouraging and assisting the kidneys to cast out everything impure or diseased.

Obtained from druggists everywhere, or The Dodd's Medicine Co., Ltd., Toronto 2.

YOUNG PEOPLE MEET.

Miss Herrington and Miss Valetta Give Topics at Warsaw Meeting.

WARSAW, Feb. 29.—Miss Lucille Herrington and Miss Valetta took the topic at the Young People's meeting recently, Miss Herrington reading the story of Robert Morrison, a missionary to China, and Miss Valetta giving a talk on filial duty, as based on the fifth commandment. The Scripture was read by Mr. Currie and Johnson Blakely sang a solo, after which contests were conducted. One was to compose a telegram using the letters in the word "Presbyterian", the other was questions to which the answers were different parts of the body.

PHONE TROUBLES

(Continued from Page 1)

line, and the Millbrook Rural Telephone Company—had served the township, covering practically the same territory, but with no communication between the one and the other. He thought there should be connections established and stated subscribers did not expect it free of charge. Questioned as to service received on the Russell line, he replied: fairly good, but long-distance communication was far-fetched and inconvenient to get, and neighbors could not be called on rival lines. At present no calls outside the township can be made without extra cost. An improved switchboard at Bailieboro is needed.

Constructive suggestions offered by Harold Beebee, the next to give evidence, included bringing both systems under one management, in which each would hold stock; a central office, "preferably in a town where we do a portion of our business," Peterborough, Port Hope, and Millbrook being mentioned. "At present my call would have to go through two switch-boards, and across three party-lines before conversation could begin with my nearest neighbor."

Service now is from 7 a.m. to 9 p. m., with none on Sundays except doctors' calls. Subscribers are willing to pay more to have a 24 hour service. A disinterested and permanent operator at a central office, the exchange of obsolete telephones now in use for those of standardized design, were suggestions made to eliminate the combination of poor service and poor phones, which were unsatisfactory features now.

Like many other subscribers Mr. Beebee had bought his own telephone and batteries, pays ten dollars a year for service, and had constructed one-half mile of line to connect with the nearest one at the road.

Many Speakers.

Among those who endorsed what Reeve Wood and Mr. Beebee had said, and who specially stressed the unreasonableness and inconvenience of the two switchboards at Bailieboro and Bensfort necessitating the repetition of a message, thus robbing it of all privacy, were Reg. Perrin who emphasized the importance of having a qualified telephone man on the job constantly to locate and remedy trouble; Richard Nurse, A. B. Byers, William J. Atchison, James Hall, W. R. Moncrief, H. C. Wood, W. E. Wood, John S. Perrin and T. T. Perrin.

Thomas Armstrong, the operator at Bensfort, took exception to the statement of Everett Wood that it was at this point they were held up for a 24 hour service, Dr. Russell having personally told the speaker he was willing to supply a full time response to calls; Mr. Armstrong declared emphatically that all calls were put through no matter at what hour they came in. There were some definite instances given of inconvenience suffered through poor service on the Russell line W. E. Wood stating that his daughter had tried from Wednesday to Friday to call her parents from Millbrook last June when suffering from illness, the word being finally brought by a neighbor who had met her in the village. Consequently she had been unable to try her departmental examinations, the the doctor giving a certificate to that effect.

Repairs Needed

Dr. Russell admitted that the expert's report regard leaning and not properly guyed poles at corners and curves, with broken or missing insulators, wires tied around trees, and slack in consequence might be true in some cases, and that the switchboard at Bailieboro is decidedly obsolete. Last November he had purposed replacing this but hearing rumours of the appeal to the Railway Board had waited to find the result of the investigation before making any change.

The line had been put in as economically as possible, each subscriber allowing him $24.00 to buy poles, wire, instrument, etc.; no arrangement had been made for paying Mr. Armstrong to operate the switch at Bensfort, and after two or three years he had asked a salary after paying this, and for batteries, the doctor said he has about $3.50 a year per subscriber. He had raised the charge to ten dollars after the ruling of the Railway Commission came in He had no objection to the amalgamation of the Millbrook and Russell systems, though his patients found it convenient to have the central in his house. He claimed subscribers have been getting a twenty-four-hour service, and believed there would be no difficulties when a new switchboard was installed. He agreed that a trunk line to Millbrook would be a good thing, facilitating long distance calls, and giving direct communication with any person on that line for a small toll—say, five cents from station to station, and ten cents from person to person.

At present the rates are: Port Hope, 15 cents and "talk as long as you like"; 10 cents and 15 cents for Peterborough and Millbrook.

Dr. Russell thought Mr. Wood's trouble lay in his telephone; he had taken up thte matter with the Northern Electric Company, and they had offered to allow ten dollars on the old telephone, the new one to cost $20.00 or $22.00. He replied in the affirmative when asked "if we taken up the matter with the Norbrook Company, are you willing to co-operate?" and also to the question, "Would be willing to make your charges equal to those of the Millbrook line?"

Got Good Service.

Among those who spoke declaring they had good service from the Russell Line were John Gainer, W. Hibbard, W. D. Moncrief, and John Greer.

In summing up, the chairman said the Railway Board would take up the matter with the Millbrook Company, and endeavor to get the best service, and though the subscribers would probably have to pay a little more for it, "we will not allow you to pay more than is absolutely fair and right." It was not reasonable to expect any system to pay running expenses and not get a fair return on its investment, and the ideal way would be to have a telephone system owned and maintained by the system, and not leaving the upkeep of batteries, etc., to the individual subscribers.

Mr. Dagger gave some technical information relative to the telephones now in use on the Russell system. most of these being of 1,000 ohms, and said there would be telephones with the same resistance for every subscriber on party-owned lines.

H. Beebee and Reeve Wood moved the thanks of the meeting to the Railway Board for the fair hearing given, and Mr. McKeown expressed appreciation and reiterated his promise of a fair consideration of the whole question, and a satisfactory solution to be found of the problems involved.

Nursing Record In Two Continents Hard to Equal

Nurse Waite of New Brighton writes: "While nursing in New York, in my early twenties, I was poisoned by food, my sister nurse recommended your wonderful Vegetable Laxative Pills.

"I am never without them and have prescribed them for thousands of my patients who were suffering with indigestion, gas and sour stomach, biliousness, sick headache and indigestion caused by constipation poisoning."

CARTER'S LITTLE LIVER PILLS, All druggists—25c and 75c red pkgs.

A fasting club, the members of which believe that a 40 days' fast will cure any chronic ailment, has been formed in Belgrade.

Campbellford Man Walks From Hamilton Aided By Lift In Truck He Comes Quickly

CAMPBELLFORD, Feb. 29. — Rarely in this modern age of cheap transportation, and at this time of year, does any person consider the old fashioned "shoe leather express" a desirous means of travel. Recently, John Southerland, a citizen of Campbellford who had been employed in the City of Hamilton, decided to revisit his home town. Accordingly he set out one evening from Hamilton and arrived in Toronto the next morning, having completed the entire journey on foot. His next leg of the journey was from Toronto to Oshawa, and thence to Bowmanville. From the latter place, he secured a ride in a motor truck as far as Port Hope and proceeded from there to Peterborough by train. Once more he set out on foot and got as far as Hastings, ten miles from Campbellford. From there he stole a ride on a freight train.

The trip was not made direct, says Mr. Southerland. He made several side trips at various places along the line, even spending a few hours on the American side of the Peace Bridge. Southerland is a man of about five feet in height, is in his fifty-first year, and is a shoemaker by trade. He is of a very quiet disposition, but is endowed with a full measure of determination. This, he claims, is due to the fact that he was born in Glasgow and has had to fend for himself for many years. He is a man who does not use tobacco in any form and gives as the reason for making the trip on foot, that he was in no great hurry and though it less expensive to walk than to journey by rail or motor.

When sleep eludes you

Restless nights—followed by dull and draggy days—make existence a real burden. Next time you are troubled, turn to Eno for relief. A dash of Eno's "Fruit Salt" in a glass of water takes the fever and fret out of your system, and sound, refreshing sleep quickly results.

ENO'S "FRUIT SALT"

For cold mornings, eat

SHREDDED WHEAT

as a PORRIDGE

Break up biscuits in saucepan, add water to cover bottom of pan, stir and boil until the mixture thickens. Salt to taste and serve with milk or cream.

• MADE AT NIAGARA FALLS •

TABLEAUX FEATURE INITIAL PROGRAM

Musical Numbers Also Given at Tea at St. Andrew's, Campbellford.

CAMPBELLFORD, Feb. 29. — The second of a series of four initial teas was held in the Sunday School rooms of St. Andrew's Church last night. There were two hundred and thirty-four paid admissions and all present enjoyed the program. Frequently these entertainments are along similar lines, but the tea last night offered a program somewhat different from the ordinary. Beginning with a piano solo by Miss Ruby Townsend and ending with a piano duett by Miss Iva McKelvie and Miss Mary MacGregor, every item was well received, and only for the fact that the chairman, Dr. O. C. Watson, announced that encores were not to be given, it is certain that the program would have been twice as long.

The numbers which won special applause were Miss Hay's tableaux and pantomime. The tableaux represented some of the pictures of the old masters. The Age of Innocence (Reynolds) was posed by Rosa Moore, Baby Stewart (Van Dyck) by Jack Phillips, The Song of the Lark (Breton) by Alta Hay, and The Village Blacksmith, representing the poem by Longfellow, by Kenneth Grills. The pantomime represented scenes from long ago, and the song, "Long, Long Ago," sung by Mrs. Milne, added greatly to the success of the number. It was sung back stage while the six people on the stage moved slowly and gracefully as in the olden days people are reputed to have done.

R. J. Allan's reading from Drummond won its usual hearty applause. Mr. Allan apologized for finding it necessary to repeat a number which he had given fairly recently, but explained that he had had no time to prepare another on the short notice given him. In the vocal line, Jerene Barnum's solo won a good round of applause. There was also a mixed quartette and a male trio which assisted with the program. The numbers by the quartette were "Pro Phundo Basso" and "O Who Will O'er the Downs." In the first number as may be seen by its name, the basso has the prominent part, and the major portion of the number is sung unaccompanied. The latter number was sung entirely without accompaniment, and its old English words and melody were received with loud applause. The members of the quartette were Mrs. Ernest Bedford, soprano; Mrs. Chas. Milne, contralto; Ernest Bedford, tenor, and James Dickson, bass. The trio sang two short numbers, "Dame Durden" and "The Little Farm." Both of them were well received. The members of the trio were the Rev. James Grier, Ed. Henson and J. S. Dickson.

After the program was concluded, lunch was served by the ladies whose initials were included in the group.

Court of Revision Notice

TAKE NOTICE THAT:

The Council of the Corporation of the City of Peterborough has constructed as Local Improvements the following works on the streets between the points hereinafter mentioned:

PAVEMENTS

(Estimated lifetime of work, 10 years. Most payable in 10 annual instalments.)

Street.	Cost of Work.	Portion Payable by Corporation.	Estimated Annual Rate Pt. Frontage.
George Street, from Charlotte Street to C. P. Railway	$13,452.66	$ 6,586.12	$0.3099
Aylmer Street, from Charlotte Street to Hunter Street	7,126.67	4,160.66	0.3239
Water Street, from Hunter Street to Brock Street	3,151.25	1,386.37	0.3100
Weller Street, from Park Street to Monaghan Road	26,788.37	13,571.21	0.4985
Water Street, from Dublin Street to Antrim Street	10,554.12	7,039.72	0.4712
Smith Street, from George Street to Water Street	5,346.26	3,576.40	0.5045
Hunter Street, from Belmont Avenue to Walton Street	7,680.56	4,017.42	0.3859
Bethune Street, from the north side of Hunter to the south side of Hunter Street	1,229.18	1,229.18	
Bethune Street, from north side of Charlotte Street to south side of Charlotte Street	1,215.90	1,215.90	
Charlotte Street, from the east side of Monaghan Road to the west side of Monaghan Road	617.36	617.36	
Park Street, 75 ft. north of Rink Street southerly to first C. P. Railway track	3,378.74	3,378.74	
Rubidge Street, from Charlotte Street to Rink Street	34,500.00	20,845.33	0.4039

SIDEWALKS

(Estimated lifetime of work, 20 years. Cost payable in 20 annual instalments.)

Aylmer Street, west side, from end of present walk north of Edinburgh to a point 35 ft. northerly	47.83	19.18	0.068409
Murray Street, south side, from Bethune Street to end of present walk on Murray Street	234.16	110.31	0.068409
Cambridge Street, west side, from Walnut Street to Murray Street	297.60	186.31	0.068409 0.034205
King Street, south side, from George Street westerly to Creek	355.92	192.70	0.068409 0.04693
Water Street, west side, from King Street to point 138 ft. southerly	209.11	96.16	0.068409
Aylmer Street, east side, from Manning Avenue to Aberdeen Avenue	392.24	231.82	0.068409 0.034205
Monaghan Road, east side, from Walnut Street to McDonnel Street	354.85	189.82	0.068409
Smith Street, north side, from Auburn Street to point 625 ft. west of Armour Road	676.86	418.84	0.0547
Walnut Street, north side, from Monaghan Road to a point 100 ft. easterly	136.67	96.77	0.034205
Monaghan Road, east side, from Murray Street to Walnut Street	252.37	178.45	0.034205
Charlotte Street, north side, from Monaghan Rd. to Albertus Avenue	642.35	314.95	0.068409

SEWERS

(Estimated lifetime of work, 30 years. Cost payable in 30 annual instalments.)

Caddy Street, from Armour Road to end of Caddy Street	931.32	421.50	.036775 .070723 .035361
Hunter Street, from Sheridan Street to a point 60 ft. easterly	228.90	180.12	.035361 .070723
Sherbrooke Street, from Reid Street to a point 130 ft. east Reid Street	360.28	197.07	.035361 .070723
Winch Street, from Crescent Street to Ware Street	726.28	324.00	.035361
Crescent Street, from Haggart Street to a point 75 ft. east of junction of Romaine and Crescents Streets	2,797.18	1,237.81	.070723
Charlotte Street, from Monaghan Road to Albertus Avenue	1,101.37	554.71	.070723
O'Carroll Avenue, from Benson Avenue to a point 200 ft. westerly	552.94	175.12	.035361 .070723
Reid Street, from end of present sewers of McDonnel Street, to a point 30 ft. north of Kirk Street	801.73	249.54	.070723

A Court of Revision will be held on the 14th day of March, 1928, at eight o'clock p.m., at the City Council Chamber, for the purpose of hearing complaints against the proposed assessments or the accuracy of the frontage measurements, or any other complaint which persons interested may desire to make, and which is by law cognisable by the Court.

S. R. ARMSTRONG, Clerk.

Dated, Peterborough, February 29th, 1928. 14-51-4t

Illinois State Athletic Commission To Aid Mullen

FOR SETTLING OF McLARNIN-MANDELL BOUT

Will Ask N.B.A. to Use Its Authority in Enforcing Verbal Promise.

HOLD FORFEIT.

Promoters in Dispute Over Placement of Lightweight Championship Match.

CHICAGO, Ill., Feb. 29. — The aid of the Illinois State Athletic Commission was pledged to Promoter Jim Mullen yesterday in his efforts to bring the lightweight championship match between Sammy Mendell and Jimmy McLarnin to Chicago.

If necessary the committee will ask the National Boxing Association to use its authority to enforce the verbal promise given Mullen by McLarnin's manager before the McLarnin-Terris match in New York last week.

The commission at its weekly meeting adopted a resolution pointing out that it held Mandell's signed contract and his $5000 forfeit to go through with the bout; also it feels Illinois is entitled to the match. The governing body of boxing, which invited Promoter Tex Rickard to bring the Tunney-Dempsey fight to Chicago last fall referred to him in the resolution only as a "certain New York individual, now engaged in a controversy with Promoter Mullen."

Mullen went to New York yesterday to see McLarnin and his manager. Pop Foster, and Eddie Kane, Mendell's manager, went along to listen to Richard's offer for the match. Mandall has already signed with Mullen, while McLarnin has signed with Richard

Hockey Scores

Hockey games played last night resulted as follows:

National League
Canadiens 1, Ottawa 0.
Rangers 1, Maple Leafs 0.
Americans 2, Chicago 1
Boston 2, Montreal 1

Junior O.H.A.
Newmarket 5, Kitchener 2.

Prairie League
Saskatoon 4, Moose Jaw 1

Manitoba Junior
Elmwood 12, Brandon 1

Junior British Columbia
*Fernie 5, Vancouver 4
*—Fernie wins championship.

Senior Alberta
Canmore 7, Edmonton 0

Bay of Quinte
Napanee 7, Belleville 3

Canadian American
Springfield 4, Providence 2
Quebec 2, Boston 0

Quebec Intermediate
Martin 7, La Toque 1

Tom Heeney Ready For Delaney Bout

NEW YORK, Fev. 29. — Tom Heeney, the burly blacksmith from New Zealand, hung up his training gloves yesterday after nine rounds of work, and declared himself "top-hole fit" for his 15 round heavy weight elimination struggle with Jack Delaney in Madison Square Garden on Thursday night.

The sturdy British subject scaled 195 pounds after boxing four rounds, shadow boxing two, punching bag another pair, and skipping the rope for three minutes. The weight indicated that Heeney will have an advantage of at least 20 pounds on the former light heavyweight champion when they touch gloves in a tussle that may decide Gene Tunney's next title challenger.

Delaney scaled 175¾ on Monday.

CURLING

AT LAKEFIELD.

LAKEFIELD, Feb. 29.—Two rinks went to Keene on Monday to play two rinks there, and two Keene rinks motored to Lakefield to play two local rinks for the Lawless cup. The rinks which went to Keene were:

R. Murduff, R. C. Chittick, R. J. Jory, D. H. Charlton, skip.

L. Webster, C. Hunter, E. H. Northey, J. H. Payne, skip.

The fololwing is the result of the games played in Lakefield:

Lakefield	Keene
T. Crawford	G. S. Taylor
C. Waldon	Dr. Walsh
P. Spence	E. Dorris
B. Q. Dench	C. Nelson
Skip 8	Skip 7
C. S. Tanner	M. Mather
N. Payne	J. McFarlane
J. W. Ridpath	C. Mather
G. H. Spence	S. Comrie
Skip 14	Skip 8

Played on Monday, Feb. 27, at Lakefield. Semi-finals in the vice-skips' bonspiel

Dr F H Lingwood	E S Kelsey
J A Porter	Rev W J Creighton
B Q Dench	G A Charlton
N Payne	W Watson
Sk..... 9	Sk..... 8
S J Charlton	J McDonnell
Rev S A Kemp	F Wannamaker
P Spence	J W Ridpath
C S Tanner	Dr S J Gibson
Sk 19	Sk..... 4

The finals will be played on Tuesday night.

At Hastings.

C P Doughty	Geo Lynch
K Kennedy	J C Wilson
James Crowley	Leo Armstrong
G B Stevenson	Wm Wellman
Sk.....14	Sk.....12

This was the final game of the Hastings curling schedule. G. B. Stevenson won the first half and Wm Wellman won the second half of the schedule, and the two teams played off the final game.

QUEEN MARY DEFEATED IN FINAL GAME

Prince of Wales Win on Round 9-3 By 3-2 Victory.

FOR SCHOOL HONORS.

Both Teams Put Up Good Exhibition of Fast Hockey.

Prince of Wales won the Public School championship for the second consecutive year by nosing out Queen Mary in a 3—2 tussle at the Brock Street Rink last night. Both teams have been going strong in the league, and the winners carry the honors without losing a game. They won the round 9—3; the first game ending 6—1 in their favor.

The game was fast throughout, with the players being inclined to mix it. Both goalies performed well, especially the Queen Mary guardian, who was not higher than the net, nevertheless the youngster handled the shots like a veteran.

First Period

In the first session, the Prince of Wales' crew seemed to have the best of the play, but their rivals began to strike their stride towards the end of the frame. McCarroll was kept busy handling shots, but he was there every time. McCullough scored the initial counter after a fine show of combination with his teammates. Thirnbeck was the "bad boy" of the session, drawing two penalties, and Gatfield one.

Second Period

After the face-off Thirnbeck made a long shot from the side after working down the boards, after that he was closely checked by French and was unable to get away. Seabrook was chased for heavy body-checking and the Queen Mary aggregation showed a burst of fast combination, bombarding Pearson, but were unable to sink a marker. Bath led the sharp-shooters while the play was in foreign territory. French got away on a lone rush and beat McCarrol on a long shot from the left boards. Mowry was caught tripping and given a rest in the cooler. Jay and Gatfield worked like Trojans on the firing line and the former got the second counter for his team after much checking and passing.

Third Period

In the third frame both teams put up a real battle; individual rushes and close-checking being the feature of the play while the goalies covered themselves with glory, stopping many long-range shots. Thirnbeck checked effectively on the defence line, while Asquith his teammate was well rewarded for his lone rush when he worked the rubber past Pearson in a close-in raid. Bath was told to "take the air" for tripping Jay and a few minutes later Seabrook was given a similar rest for bodying Bath. French proved himself as a puck carrier when he went through the opposing line and beat McCarroll on a close-in shot. Both teams played rough-house tactics and Jay was give a rest for heavy slugging. Queen Mary crew began to work combination attacks and from then until the final gong seemed to display a better brand of fast hockey.

Line-up:

Prince of Wales.—Goal, Pearson; defence, Seabrook and Chambo; centre, French; wings, Jay and Gatfield; subs, Pearson and Stewart.

Queen Mary — Goal, McCarroll; defence, Thirnbeck and Asquith; centre, Mowry; wings, McCullough and Bath; subs, Ruiter and Lundy.

Referee—M. N. Park.

Goal scorers—1st period, McCullough; 2nd period, French and Jay; 3rd period, French and Asquith.

Penalties (8).—1st period, Thirnbeck (2), Gatfield; 2nd period, Seabrook, Mowry; 3rd period, Bath, Seabrook, Jay.

HOCKEY TOURNEY AT DUNSFORD

Six Teams Take Part in Competition Held Last Week.

DUNSFORD, Feb. 29.—The Dunsford tournament was held last week. Six teams were entered in the competition and the three nights of sport received greater support from the people in attendance than ever before.

The six teams in the tournament were Bobcaygeon, Sr., Fenelon Falls, Bobcaygeon, Jrs., Omemee, Lindsay and Dunsford.

Good clean hockey was the result of the draws and all the games were well contested. The teams were well matched and no team was badly beaten.

On the last night of the tournament Bobcaygeon ran a special train to Dunsford and their hockey team was supported by 150 enthusiastic followers. Three games were played, Lindsay winning in Lindsay-Dunsford tilt; Seniors in Bobcaygeon Juniors and Seniors; Lindsay in Bobcaygeon Srs and Lindsay tussle.

NEW YORK, N.Y., Feb. 29 (Canadian Press). — Tony Canzoneri, featherweight champion, signed articles with Jess McMahon, matchmaker at Madison Square Garden, yesterday to defend his title in a 15-round match with Andre Routis, French champion, on March 23. Canzoneri holds one 10-round decision over the invader.

H. N. LEAGUE TEAMS PLAY TO TIE SCORE

Sacred Heart and Immaculate Conception Tied 2-2 in First Game.

FOR MIDGET HONORS.

St. Peter's Defeated 1-0 By Sacred Heart in Juvenile Fixture.

Sacred Heart and Immaculate Conception played to a 2-2 tie in the first game of the play-offs for the midget championship at Sacred Heart rink last night. As the ice was very sticky, the game opened with both teams playing sluggish hockey, the East City boys taking the lead by scoring two goals in the opening frame, first by Houlihan and second by Murdock. Houlihan played a good game for the Immaculate Conception crew, while the defence line for the South Enders stood up well against the attack of their opponents.

Mark Collins evened the count for the Sacred Heart boys in the opening play of the second half by a dead shot for centre, Burke having tallied the first marker in the opening frame. During this period a more snappy exhibition of hockey was played, both teams showing a better form of combination work The East City crew had the lead in the bench warming line, taking six penalties, most of them in the second period, while the Sacred Heart had three.

With goals to count and both teams in a deadlock, a lively battle is expected when the sides clash again on Thursday night in the second game of the play-offs from 8 till 9 at the same rink.

Line-up:

Immaculate Conception—Goal, M. Merdock; defence, Houlihan and Leonard ;centre, B. Vinette; wings, Merdock and O'Dette. Subs, Driscoll and McCarthy.

Sacred Heart— Goal, Grady; defence, Lazure and Martin; centre, Courneya; wings, Collins and Burke. Subs, Amotte and Hatton.

Penalties:

Immaculate Conception— Merdock (1), O'Dette (2), McCarthy (1), Driscoll (1), Leoenard (1). Total 6.

Sacred Heart—Hatton (1), Collins (1), Lazure (1). Total 3.

ST. PETER'S DEFEATED 1-0.

St. Peter's Juveniles were defeated by Sacred Heart 1-0 in the first game of the play-offs at Canuck club rink last night. Blodgett scored for the victors in the opening frame, after which the game was called owing to the soft condition of the ice.

BIG EATERS GET ACID STOMACH

Bisurated Magnesia Neutralizes Acidity, Keeps Stomach Clean and Digestion Perfect

If you're a hearty eater; if you must have three big meals a day, eat them. But after each meal be sure to neutralize the dangerous acids that your food forms in the stomach, says a noted authority.

When your stomach is overloaded, the food contents soon sour and develop acid that practically paralyzes the stomach's activity long before the work of digestion can be completed. Then the stomach becomes weak and "cranky" and you are a daily sufferer from Indigestion, Gas, Sourness, Bloating and after-eating pains. Your appetite goes—you're sick and whirly—and what used to be the joys of a hearty meal become a menacing nightmare.

To quickly neutralize this dangerous acid; to cleanse and sweeten the stomach; to help the stomach take care of a hearty meal without pain or distress, go to your nearest drug store and get a little pure Bisurated Magnesia (powder or tablets) and take in a little hot water just after meals. You'll be amazed how quickly this simple treatment works.

Bisurated Magnesia is a powerful but harmless anti-acid and stomach corrective used by thousands of folks every day with the happiest of results.

Thomasburg

THOMASBURG, Feb. 29.—The bus running from Tweed to Belleville was stopped for two days owing to the storm.

Mr. and Mrs. Henry Mulvey moved to Belleville on Friday last.

Missionary Sunday was observed in the United Church last Sunday. A short program was given by the two junior classes.

Colds

When the air passages of the Throat and Nose are inflamed from a Cold, the inflammation will remain until the Cold is gone. To work off the Cold and to fortify the system against Influenza,

Take Laxative Bromo Quinine tablets

It is easy to get rid of a Cold if you don't neglect it too long. Get a box of BROMO QUININE. 30c.

(Made in Canada)

The box bears this signature E. W. Grove

—Proven Merit since 1889—

Stewart Advanced To Second Place

MONTREAL Feb. 29 — Canadian Press. — Nelson Stewart, the Maroon left winger has advanced to even terms with Aurel Joliat of the Canadiens in second place in the scoring lists of the National Hockey League for games up to and including those of last Sunday. Both have 26 points, 10 less than Howie Morenz of the Canadiens, who heads the parade with 36 scoring points. Stewart leads Joliat in actual goals scored having a total of 21 to 20 by Joliat, but the latter has counted six assists to Stewart's five.

In the United States section, Frankie Boucher of the New York Rangers heads George Hay of Detroit with 24 points to Hay's 23. Then Boucher stands fourth in the lists of the league as a whole with Hay fifth

HOLDOUT SEASON DRAWING TO CLOSE

Last of Major League Holdouts Signing Contracts For Season.

NEW YORK, Feb 29 (Canadian Press)—As the Spring training season gets under way, the holdout season is drawing to a close. Nearly every day brings word of a few more players agreeing to terms with the clubs, and several of the remaining holdouts have shown signs of coming around.

Brooklyn is still one of the worst sufferers, with Dazzy Vance and Arnold Statz still reported unsigned. While still standing firm in his demands, Vance is working out daily with the Robins, and club officials say they expect to reach an agreement with him before long. Statz is still asking for an increased salary and a bonus for a .300 batting average, which was a rarity last year in the Robin- lineup.

Waite Hoyt, who has not yet signed with the Yankees, is in Hot Springs getting into condition for the day he and Ed. Barrow can agree. The only other Yankee holdout, Tony Lazzeri, is maintaining complete silence.

The Giants are still without the services of Pitchers Vic Aldridge, recently acquired from Pittsburgh and Jess Doyle, in spite of Manager McGraw's ultimatum.

The Cincinnati Reds are also suffering seriously from the prevalent mania. Carl Mays and Rube Bressler are still unsigned. Pete Donohue not only has refused the salary cut passed out all around, but has intimated that he could find more pleasing surroundings somewhere outside of Cincinnati.

Cleveland has reduced its holdouts materially with the appearance of Luke Sewell, who intimated that Brother Joe would soon be on hand to adjust any salary difficulties.

The St. Louis Cardinals and Washington have reduced the number of their holdouts to one each, Pitchers Flint Rhem and Sam Jones, respectively. The signing of Sammy Hale allows the Athletics to equal the proud boast of the White Sox and Pirates, that all of the names on their rosters likewise appear on contracts.

BELLEVILLE TIES MADOC IN SERIES

Wins Final Game 4-3, Making the Score on the Round 6-6.

MADOC, Feb. 29.—The return game of the semi-finals in the Interscholastic series was played on Monday evening, Belleville winning 4-3. The game was not played in Madoc as arranged but in Stirling, and a special train was run from Madoc to Stirling for the large crowd who were anxious to witness the game.

An excellent game of first-class hockey was played, the teams being pretty evenly matched. The scores for the three periods being 1-1, 1-1, 2-1, total score being 4-3 for the Belleville boys. This makes necessary a final play-off, each team having one game and six goals in their favor.

Soccer Reaches Big-Time Parks Across the Line

Less than twenty years ago soccer was played on the sandlots of New York and now it is played in the big league baseball parks. Twenty years ago there was no national governing body of the sport and no foreign country thought of sending a team to the United States, but last year teams from five countries visited the United States and three of them made extensive tours.

It was a splendid year for soccer, but most gratifying to its followers was the substantial growth as is seen in the fact that the New York Nationals of the American League use the polo grounds as their home pitch, the Brooklyn wanderers play most of their games at Ebberts field, Newark always uses David's Stadium, the International league's plant in that city and Boston will sign a contract soon for one of the baseball fields there. It means that soccer has become a big league sport

CHURCH TEAMS TIED 4 TO 4 IN EXHIBITION TILT

George Street and St. James Play To Even Score at Brock.

SNAPPY HOCKEY.

North End Boys Stage Last Minute Rally To Even Count.

George Street and St. James' Midgets clashed in a snappy exhibition game resulting in a 4-4 tie at the Brock Street Rink last night. At first it looked like a walk-away for the north-end boys, but the rival crew staged a last moment rally led by Ken Meredith to tie the count. Fowler got the initial marker when he beat Grosse after a close-in raid. Routley came within an ace of scoring when he went down alone, but shot wild with only the goalie to beat. Wright made the score 2—0 after the George Street boys had held most of the play in foreign territory.

Routley tallied a few minutes after the face-off in the second frame. McDonald and Meredith began to show a little combination work on the attacking division. McDonald's shot was carelessly handled by Jones and the puck shot into the net off his stick. Failure to back-check by the south-end boys let Payne get through to shoot point blank at Grosse for a counter. Jamieson came back in a few minutes to put the puck past Jones when the latter dropped McDonald's hot shot. Wright was chased for tripping. Meredith tied the score after a grand display of stick-handling. A little later he came close to getting another tally, but Jones cleared safely.

Line-up:

St. James.—Goal, Grosse; defence, Richardson and Sloane; centre, Jamieson; wings, Spence and McDonald. Subs, Meredith and Simmons.

George Street.—Goal, K. Jones; defence, Fowler and Routley; centre, Wright; wings, Payne and Stabler.

Voice of the People

Letters to be printed in the Voice of the People column must be received at The Examiner Office on the day before it is desired to have them published.

ABOUT CHANDOS AUDIT.

To the Editor, Peterborough Examiner, Peterborough, Ont.

Sir,—My attention has been called to an item in the Apsley news of The Examiner of a few days ago relative to an independent audit of the books of Chandos Township, and saying that I was to be offered the task on the understanding that I would receive a commission on any sum recovered, but no remuneration for my services if the accounts were found correct.

Just what motion was put on record I have just now no means of knowing, but as far as any arrangement made with me is concerned, the item is entirely incorrect.

A deputation, consisting of the Reeve and the Councillors, came to my home on January 9th, and informed me the Council had decided to have the audit, and they were authorized to request me to do the work . Nothing whatever was said by them or me as to my commission.

They asked me what it would cost, and I told them I had no idea, as I did not know how much work I might have to do nor how long it would take. Finally, in order to relieve their evident anxiety, I said: If you get nothing it will cost you nothing. They answered that that was good enough, and left.

If the work should take a week and they should chance to recover $50.00, I expect a week's salary; if it takes three days and they get $2,000.00, I expect three day's salary; and there is no other arrangement or understanding between us. My offer of free service to them was simply an act of charity towards a township that certainly needs somebody's help.

I am sure that if you had before you, as I now have, an auditor's report of Chandos Township, you would no more think of asking them for money than you would of robbing the poor fellow whom I saw sitting on the sidewalk in Peterborough selling pencils.

Working on a commission basis would sometimes be very profitable to me. It is not very long since I recovered some $600.00 in about six minutes' actual working time for this township, which had been lost to the township.

Referring to the deputation, I asked them if the material necessary for an audit back to 1920 would be available, and they assured me they did not use the same material for bonfires that we sometimes used.

However, there seems to be something amiss in Chandos, for I recall that a year or two ago a scheme was started to have a Provincial audit. That scheme was said to have fallen through, but I happened to be thoroughly acquainted at the time with the motive which prompted it. I can safely assure you that the bottomless pit would furnish its only chance to fail.

I shall be grateful if you will publish this letter.

Yours sincerely,

JOSEPH W. OGDEN.

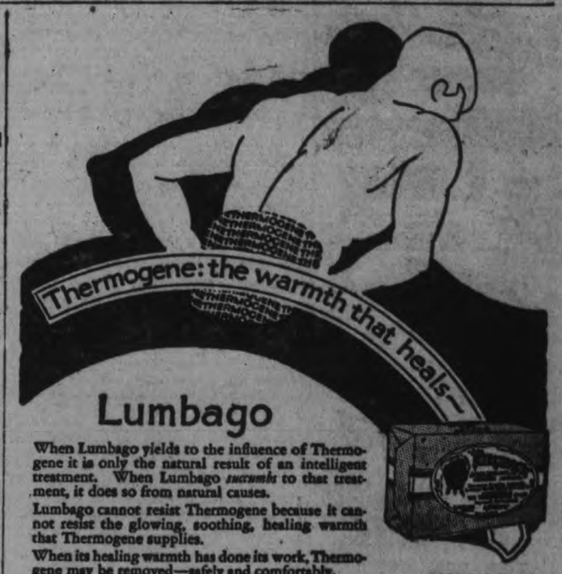

Lumbago

When Lumbago yields to the influence of Thermogene it is only the natural result of an intelligent treatment. When Lumbago succumbs to that treatment, it does so from natural causes.

Lumbago cannot resist Thermogene because it cannot resist the glowing, soothing, healing warmth that Thermogene supplies.

When its healing warmth has done its work, Thermogene may be removed—safely and comfortably.

COLDS ON THE CHEST
RHEUMATISM
BRONCHITIS
SORE THROAT
SCIATICA
NEURALGIA
NEURITIS
INFLUENZA
PAINS IN THE BACK

THERMOGENE
MEDICATED WADDING
SOLD BY DRUGGISTS EVERYWHERE
Sole Agents for Canada:
Harold F. Ritchie & Co. Ltd., 10-18 McCaul Street, Toronto.

For your health's sake refuse substitutes.
Insist on seeing the name *Thermogene* on the box and the signature— *Harold F. Ritchie & Co.*
285

HOCKEY! HOCKEY!
CITY LEAGUE CHAMPIONSHIP
Two Games
JUNIOR GAME AT 7.15 - - ALBIONS VS. ST. PETERS
SENIOR GAME AT 8.30 - - - C.G.E. VS. MAPLE LEAFS
Brock Street Rink
WEDNESDAY NIGHT, FEBRUARY 29th
As these games are outside the regular scheduled games, No Season Tickets will be accepted.
Admission for the Two Games, to any part of Rink - - 25c
2d, 51, 452

Soccer Meeting Monday Evening

With the approach of spring comes the cry of the local soccer fan who is anxious to get the association organized for the 1928 season at an early date.

The annual general meeting is usually held on the first Monday in the month of February, but was changed to a month later, so on Monday evening, March 5th, 1928, the officers will place their reports before the public, also elect the executive for the ensuing year.

Guard Against "Flu" With Musterole

Influenza, Grippe and Pneumonia usually start with a cold. The moment you get those warning aches rub on good old Musterole.

Musterole relieves the congestion and stimulates circulation. It has all the good qualities of the old-fashioned mustard plaster without the blister.

First you feel a warm tingle as the healing ointment penetrates the pores, then a soothing, cooling sensation and quick relief. Have Musterole handy for emergency use. It may prevent serious illness.

The Musterole Co. of Canada, Ltd. Montreal

MUSTEROLE
WILL NOT BLISTER
Better than a mustard plaster

As Gay as a Country House Party!

CROSSING to Europe in a Cunard or Anchor-Donaldson ship by Cabin Class you might imagine yourself to be one of a gay party in a great country house.

There is the society of new, interesting fellow-passengers, delightful recreation, regular and healthful exercise, excellent food and perfect service, sound and refreshing sleep. Yet it costs no more to go on these ships!

Weekly sailings from Montreal and Quebec to Plymouth, Cherbourg and London by the Aurania, Alaunia, Ascania and Ausonia . . . to Belfast, Liverpool and Glasgow by the Athenia, Letitia, Andania and Antonia.

The Tourist Third Cabin and Third Class accommodation is of a correspondingly high standard on all these steamers.

CANADIAN SERVICE
Cunard and **Anchor-Donaldson** LINES
See your local steamship agent, or write:

THE ROBERT REFORD CO., Ltd.,
Cor. Bay and Wellington Sts., Toronto
(Phone Elgin 3471.)

Carry Cunard Travellers' Cheques — Easily Negotiable.

Owner enthusiasm

With more than 120,000 Whippets in the hands of enthusiastic owners, the Whippet is still a year ahead of the industry. For Whippet design has been proved by millions of miles of driving.

Get a demonstration of the car's remarkable qualities—flashing acceleration, great power on hills, high speed, easy riding and parking.

Whippet COACH $695
F.o.b. Factory. Taxes extra

F. O. B. Toronto. Taxes Extra. No Luxury Tax.

J. J. DUFFUS Limited
Peterboro

Curtis & Humphries, Lindsay
Harry Tinney, Cavanville, Ont.
Jas. Daniels, Fenelon Falls

CAPITOL

TONIGHT

Can a great love survive racial prejudices?

The Distinguished English Artist,

Matheson Lang

IN A MAGNIFICENT PICTURIZATION OF HIS GREATEST STAGE PLAY

THE CHINESE BUNGALOW

THURS.-FRI.-SAT.

WARNER BROS. present

Syd Chaplin in The FORTUNE HUNTER

with HELENE COSTELLO

Based upon the play of Winchell Smith's

Directed by CHARLES R. REISNER

Riotous Comedy!

A WARNER BROS. PRODUCTION

Also

Final Episode Second Series "COLLEGIANS"

Thursday Night is MUSIC NIGHT

LADIES' BASKETBALL.

C.G.E. and Senior School Girls Winners of Two Groups.

A postponed game from January between De Laval vs. "Y" Seniors was scheduled for last evening and won by "Y" Seniors, as the De Laval were unable to play. This finished up all the league games and the standing is:

Senior League:	Won.	Lost.
C.G.E.	6	0
"Y" Seniors	4	2
De Laval	2	4
Can. Woollens	0	6
Intermediate League.	Won.	Lost
Sr. School Girls	6	0
"Y" Elementary	3	3
Westclox	3	3
Brintons	0	6

Presentation of cups and an exhibition game by the All Star Teams will be held on Friday evening, March 2nd.

All members of teams, coaches, referees and executive are invited to attend the social and presentation after the exhibition game.

SOUTH-END JUNIORS WIN OPENING GAME

Return Match of Free Rink Finals To Be Played To-morrow.

Lindy Juniors won the first of the finals in the Free Rink League, 5-2, last night. The South-End boys had too much speed and played their positions too well for the Donegal Juniors. Their stick handling and combination were good and the defence was steady, always playing their positions. No openings were left for the Donegal lads to get through.

Creighton and Lesurf shared in the scoring honors.

A very large crowd attended the game and complimented both teams on their clean play and sportsmanship. The Donegal boys feel that they can do better on Thursday night when they meet at the North End rink. The teams were:

Lindy's Jrs.		Donegal Jrs.
C. Castle	goal	G. Dunkley
G. Richards	def.	T. Meyer
J. Price	def.	E. McCarroll
R. Creighton	centre	H. Mesley
R. Lesurf	wing	W. Collinson
E. Ridley	wing	A. Rutter
F. McGarrity	subs	G. Frederick
K. Masters	sub	F. Thirnbeck

Referee, Robert Kitchen.

CURLING

Miss N. Davidson won the Sturgeon Trophy yesterday afternoon when she defeated Miss H. Fanning by two points in a very close game:

Finals.

H. Huffman	J. J. Howden
Mrs. M. Comstock	Mrs. Morris
M. B. Chenhall	R. Sturgeon
Miss N. Davidson	Miss H. Fanning
Skip 9	Skip 7

CITY HOCKEY FINAL GAMES

Two Fast Matches Scheduled For To-night, at Brock Street.

FIRST STARTS AT 7.15.

Two fast hockey games are promised local fans tonight, when the City Hockey League finals will be played at Brock Street Rink.

The first game will start at 7.15 and will be in the Junior series, between the Albion Knitting and St. Peter's teams. Bill Jackson will referee and the teams will line up as follows:

Albion:		St. Peters:
Merritt	goal	LeBarr
Howe	defence	Hatton
Dorrington	defence	De Forge
Cuthbertson	centre	Jones
Johnston	wings	Cripps
Allin	wings	Meagher
Weir	subs	Houlihan
Ashmore	subs	Fitzgerald

At 8.30 the Seniors will clash under the guidance of Walter Jackson. The teams are the C.G.E. and the Maple Leafs, and their lineups are:

C.G.E.		Maple Leafs:
Jones	goal	Meyette
Swanger	defence	Calladine
Corkery	defence	Holland
Epps	centre	McDougall
E. Willams	wings	Jarvis
Foley	wings	Grey
Rishea	subs	Meyette
G. Williams	subs	Starr
Hatton	sub	Thirnbeck
M. Williams	sub.	

THEATRES

AT THE CAPITOL.

SYD CHAPLIN COMING IN BRILLIANT COMEDY

The confirmed movie fan, the occasional picture-goer and the individual who is finicky about his screen entertainment will all hail with joy the announcement that Warner Bros.' production of Syd Chaplin in "The Fortune Hunter" is to be seen at the Capitol Theatre tomorrow for a run of three days.

There is much occasion for the joy. To begin with, Syd Chaplin is such an artist that he is welcome in anything in which he elects to be seen and, again, "The Fortune Hunter" needs little or no introduction.

As a play, this comedy was one of the biggest successes known to the legitimate stage. At one time there were no fewer than five companies touring the country in it.

Winchell Smith, its author, and producer, made fortunes out of it and, what is more, the comedy will go down in history as furnishing John Barrymore with his first great stage success.

One of the great charms of "The Fortune Hunter" is its wholesomeness, its touches of human nature and its bristling comedy.

Byran Foy and Robert Dillon, in making the adaptation of Winchell Smith's story, were keen about retaining for the screen all of these things, and the result is that the picture promises to have even greater vogue on the screen than it had on the stage. Helene Costello, sister of the gorgeous Dolores, heads an all-star cast in Syd Chaplin's support.

Charles F. Reisner, who has been associated with all of the comedian's great hits, directed "The Fortune Hunter."

AT THE REGENT.

JETTA GOUDAL IN SORE STRAITS IN "HER MAN O' WAR"

When one is half French, half German, and lives within the German lines on soil that was taken from the French in 1871, which side should one take in time of war? This is one of the many emotional problems that confront Jetta Goudal as the heroine in her first starring vehicle, "Her Man o' War," which will be presented at the Regent Theatre Thursday.

The fact that the picture is freely spiced with comedy, some of which is supplied by the star herself, only enhances the powerful drama of the suspenseful scenes, the poignancy of the emotional storms the little heroine goes through.

It is asserted by critics that Jetta Goudal is "different," and one of these points of difference undoubtedly lies in the gallant attitude with which she meets both triumph and disaster. She strikes a different note in pathetic scenes by gripping one's heart through her display of valiant courage. She never whimpers. She meets victory or defeat alike with fearless eyes, and inevitably wins sympathy and admiration without asking for the former.

This trait is capitalized in "Her Man o' War," which was adapted by Jeanie Macpherson and Garret Fort from a story by Fred Jackson.

BASEBALL GOSSIP

(Canadian Press.)

Catcher Bubbles Hargrave has been re-appointed captain of the Cincinnati Reds.

Manager George Moriarity, of the Detroit Tigers, told scribes he had set himself the task of attempting to make Harry Rice, obtained from the Browns, the greatest base runner in the American League.

With only Catcher Johnny Gooch missing, the Pittsburgh Pirates settled down to work to-day at Paso Robes, Calif.

Oliver Sax, third baseman, who stole 61 bases for Scranton last year, is said to be going good enough with the Browns to warrant a season's job.

CONDUCTING MINE PROBE

Two pictures are shown of Mr. Justice Godson, who has opened a probe at Timmins, Ontario, into the cause of the Hollinger Mine fire, which cost the lives of thirty-nine miners: It is expected that the investigation will involve the examination of about a hundred witnesses. No action will be taken by the corner's jury until the government enquiry is ended.

WESTERN RINKS LEAD FOR TITLE

Alberta and Manitoba Tied With Three Straight Victories.

QUEBEC RINKS DOWN.

TORONTO, Feb. 29 (Canadian Press).—As a result of the first part of today's play in the McDonald Trophy curling competition, for the Dominion championship, Alberta and Manitoba are in the lead with three straight wins and no defeats. Alberta's rink, skipped by Joe Hearn, well defeated New Brunswick 12 to 7 today, and Manitoba's rink, under Gordon Hudson, won by 17 to 3 from Quebec Victorias.

Northern Ontario, Ontario (Toronto) Granites, and Toronto Lakeviews are next with two victories and a defeat. Montreal and Quebec City are at the bottom of the standing with three straight losses.

Toronto Lakeviews 14, Montreal 10.
Manitoba Strathconas 17, Quebec Victorias 3.
Saskatchewan (Regina) 12, Ontario Granites 10.
Alberta (Rosetown) 12, New Brunswick (St. John) 7.
Northern Ontario (Sudbury) 15, Nova Scotia (Sydney) 8.

FIRE DAMAGES MINE PLANT AT CALABOGIE

CALABOGIE, Renfrew County, Ont., Feb. 29. — (Canadian Press.)—Fire did $100,000 damage to the plant of the Black Donald graphite mine, fourteen miles west of here, during the night. The refining mill and other buildings were destroyed.

LOS ANGELES ON WAY.

WASHINGTON, February 29 (Canadian Press). — The naval dirigible, Los Angeles, en route from the Panama Canal zone to Guacanayabo, Cuba, passed Negril Point, the western end of the Isle of Jamaica at six o'clock this morning, the Navy Department was informed in a radio despatch.

Financial News and Views

Latest Comment on Grain and Industrial Markets. Closing Quotations on the Principal Active Stocks.

(Quotations over Stobie-Forlong & Co. Wire).
(2.30 p.m. Quotations)

NEW YORK STOCKS.

	High	Low	Last
Amer. Can.	77⅜	76	77⅛
Balt. and Ohio	110⅞	110⅝	110⅞
Chrysler.	58⅜	59	58
Famous Players	116⅛	115	116⅛
Fleischmann	69	68	68⅞
General Motors	137⅝	135¾	137
Hudson Motors	85¼	83½	85¼
Inter. Nickel	82	81¼	81¾
U.S. Ind. Alcohol	109⅝	107⅝	109⅛
Coca-Cola	132½	132	132½
Mack Truck	94¼	93	94
U.S. Rubber	49⅛	47½	49⅛
Sears Roebuck	86	84¼	85⅞
Pan-Amer. B	44¼	41½	43½
Montgomery W.	130⅞	128	130¾
White Motors	34½	32⅝	34½
U.S. Steel	139⅝	138⅜	139⅜
Yellow Cab.	28¾	27¾	28¾
Philips Petrol.	39	38¼	39
Kennecott	82⅝	81¾	82¼
Fort Worth	71¾	70½	71
Marland	36	35¾	35¾
Houston	133	130⅞	133
Studebaker	62¼	61⅜	62¼
Hupmobile	38¾	38	38⅜
Union Pacific	194¼	193¼	193⅝
Can. Pacific	204½	204¼	204¼
Texas Gulf.	72	70¾	72
Radio.	95⅞	92⅜	95⅝
Postum	121¾	121¼	121¾
Int. Paper	71⅜	69¼	71⅜
Int. Comb.	48¾	47	48¾
Gen. Elect.	129¾	128⅞	128⅝
Bethlehem.	58½	56⅞	58½
Allied Chem.	149⅝	147¼	149⅜
Woolworth.	181⅜	..	..

CANADIAN STOCKS

	High	Low	Last
Bell Phone	162¼	..	..
Int. Nickel.	82	80¾	81½
Brompton Paper	60¼	..	..
City Dairy	46	..	..
Dom. Stores	117⅝	116	116
Hiram Walker	56½	56	56½
MacKay C	113	..	..
Brit. Amer. Oil	35⅛	34⅞	35⅛
Seagram.	22	21½	21½
Imperial Oil	59½	59	59½
Int. Petroleum	37½	..	..
Kalvinator	8½	..	..
Twin City	52	..	..
Massey Harris	38¼	37½	38¼
Arnolds.	16½	16	16
F. N. Burt	66¼	..	..
Page Hursey T.	91	..	..
Carlings.	33	..	..
Building Prod.	38½	..	..
North. Bakeries	42½	42	42½
Cockshutt Plow	110	109½	109½
Alb. & Pac. Grain.	63	..	..
Christie Brown	113	..	..
Coast Copper	46	45	45
Shredded Wheat	67¼	..	..

WINNIPEG WHEAT.

	High	Low	Close
May.	139¼	138⅜	138⅞
July.	140	139⅝	139⅝
Oct.	133⅜	133⅛	133⅝

CHICAGO WHEAT.

May.	135	134	134⅜
July.	133⅜	132⅝	133⅛
Mar.	134	133	133⅜

CHICAGO RYE.

May.	113⅞	113	113⅝
July.	108⅜	108	108⅝
Mar.	113⅞	113	113⅞

CHICAGO CORN.

May.	99¼	97⅝	98⅜
July.	101½	100	101⅛
Mar.	95⅝	94⅛	95⅛

CHICAGO OATS.

May.	57⅝	56¼	57⅛
July.	53⅞	53⅜	53⅝
Mar.	55⅝	55¼	55⅝

MINING STOCKS.
(Quotations over F. G. Oke & Co. Wire).

	High.	Low.	Last.
Abana	235	230	235
Amity	25	..	..
Aconda	37½	26½	36½
Ajax Oil	50	..	..
Amulet	425	370	410
Ankerite	50	..	..
Apex	8¼	8	8¼
Area	24	23	23
Argonaut	21¼	20	21
Arno	24	23	23
Baldwin	3	2¾	3
Barry Hollinger	82	79	82
Bathurst Mines	30	28¾	30
Beaver	148	140	142
Bedford	47	45	45½
Bidgood	70	68	70
Buckingham	5	..	..
Capital Rouyn	14⅞	14¼	14¼
Capital Silver	15⅝	..	..
Castle Trethewey	63	62	63
Central Manitoba	150	145	145
Chaput Hughes	11	..	..
Columbus Kirk	5¼	4	4¾
Conlagas	490	470	480
Copper Hill	44	..	..
Corona	10½	10	10
Crown Reserve	50	47¾	49
Dom. Kirkland	4¾	..	..
Dome	1180	1125	1135
Duprat	9½	9	9
Goldale	34	33	33
Gold Hill	26	24	25
Goodfish	44	..	..
Granada	23	22	22
Grover Daly	8	..	..
Hollinger	1710	1705	1710
Howey	124	115	123
Inter. Nickle	83	81	81
Keeley	54	..	..
Jackson-Man.	54	..	..
Kirkland Hunton	16	..	..
Kirkland Lake	191	185	186
Kootenay Flor.	35½	34	34½
Lebel Oro	35½	32	32
Lake Shore	2200	2170	2190
Laval-Quebec	24½	22	23½
Macassa	41	39	41
Malartic	90	87	87
Marriott	24	..	..
McDougall	50¼	47	49
McIntyre	2650	..	..
Millcrest	9	..	..
Mining Corp.	368	363	365
Newbec	45	41	44
Nipissing.	480	472	480
Noranda	1900	1800	1890
Osisco	45	..	..
Peterson Cobalt	19½	18	19½
Pawnee Kirk	60	58	58
Picard	55	..	..
Pioneer	56	54	54
Porcupine Crown	4	..	..
Potter Doal	17	16	17
Premier	274	272	272
Realty Mines	18	..	..
Ribago	15	14	14
San Antonia	38	36	38
Stadacona	17	16	15
Sudbury Mines	24½	24	24
Sudbury Basin	2275	2200	2275
Sylvanite	327	325	327
Towagmac	330	328	328
Teck Hughes	855	850	850
Tough Oak	61	59	60½
Treadwell Pref.	2600	2550	2600
Vipond	55	54	54
West Dome Lake.	14½	14	14¼
Wright Harg	485	460	480

Unlisted—

Hudson Bay	1700	1685	1685
Pend Oreille	1700	1650	1680

MINES

F. G. Oke and Company wire as follows:

TORONTO, Feb. 29.—The action of this morning's market can be considered as decidedly bullish and gains recorded yesterday in many of the leading issues were increased or at least held firm.

Amulet was the feature, selling as high as 4.25 on opening prices of 3.75 per share. The reason for this advance seems assuredly that the public in general are beginning to realize it is only a question of time before Amulet takes its place among the large producers of North-west Quebec and that ore reserve at the next Amulet meeting will be stated as at least $15,000,000.

Wright Hargreaves showed continued strength this morning and according to late reports the Wright-Hargreaves meeting held at Buffalo yesterday was a decided success. There was no cut recommended in dividends as the lower grade ore put through the mill during 1927 is considered only of a temporary nature which we have stated previously in our market reports.

Kirkland Lake Gold was in strong demand at 1.90 per share and looks as though higher prices may be recorded in the future.

As a whole the market looks better to-day than it has done for many months and it would not be surprising to see a general upward movement in stocks during the next few weeks.

Now that Amulet has recovered materially and is showing strength we would not be surprised to see greater strength throughout Northwest Quebec issues, particularly in view of the manner in which Amulet has lead previous bull markets. We have consistently recommended the purchase of stocks during the dull market we have been through of late. There appears to be good time for mining stock commitments yet but we would suggest that judicious buying orders are placed as soon as possible.

F. G. Oke and company.

Kirkland and Quebec Stocks Lead In Mines

TORONTO, February 29 (Canadian Press). — Kirkland Lake and Quebec issues were again in favor on the Standard Mining Exchange to-day. Wright Hargreaves firmed up to 4.75 at noon for a gain of about nine more points, and Kirkland Lake Gold at one time passed the 1.90 mark. The noon close of 1.86 was a net gain of three. Teck Hughes and Lake Shore were also stronger.

The two prominent Quebec issues, Noranda at 18.55 and Amulet at 4.09 were substantially higher, Amulet gaining close to half a dollar and Noranda being up 70. Dome eased to 11.25 and Hollinger and McIntyre were slightly lower. Pend O'Reille dipped below 17.00 and Hudson Bay softened a little. Sherritt at 7.25 and Sudbury Basin at 22.00 were, however, firmer.

Wheat and Corn Prices Are Stronger

CHICAGO, Feb. 29. — (Canadian Press.)—After a wavering start, wheat and corn developed strength quickly to-day. Bullish crop advices, alike from Europe and from the domestic winter wheat territory, affected wheat, whereas corn rose on reports that sales in other markets were being made at above Chicago parity. Opening 5-8c. off to 3-8c. up, wheat later showed all around gains. Corn started unchanged to 3-8c. down and subsequently scored a sharp rally. Oats were strong.

Opening prices were:

Wheat, March 133, May 134 1-8. Corn, March 94⅛, May 97 7-8. Oats, March 55¼, May 56 5-8.

New York Stocks Turn Upward Again

NEW YORK, February 29 (Canadian Press). — Stock prices turned upward to-day after an early period of irregularity. The buying movement, which started in the oil group, soon spread to the steel, motor, merchandising, public utility, and specialty issues. Bear traders continued nevertheless to ferret out weak spots, forcing a sharp decline in Continental Baking A, on fears for safety of the dividend, and in some of the Southern Railroad shares.

Wall Street took a bullish view of the reported decision of the Federal Reserve authorities to oppose legislation to restrict brokers' loans. Weekly steel trade reviews reported some irregularity in that industry, but an estimated gain of 7.5 per cent. in pig-iron production in February as against an increase of 6.4 per cent. in the preceding month, the gain being accounted for by increased operations of United States Steel Corporation subsidiaries.

Nickel Continues On Upward Trend

TORONTO, Feb. 29. Canadian Press. — International Nickel continued its recovery on the Toronto stock exchange to-day, closing at noon at 81⅛ for a gain of a point and quarter. The whole market showed firmness, with the trading light. Brompton improved 1⅝ at 60¼ while the canners issues were fractionaly firmer, along with Alberta Pacific Grain, building products and international petroleum, all of which strengthened a little. British American oil firmed an eighth at 35. Page Hersey at 91 and Goodyear at 155 were a point better. Easier issues still fairly common in the list, included Dominion Stores, Seagrams, McColl, and Canadian Industrial alcohol.

IT PAYS TO ADVERTISE

REGENT

LAST CHANCE TO SEE

"The Little Adventuress"

She sought Romance and Adventure, but found she had eloped with the wrong man

COMING—THURSDAY, FRIDAY AND SATURDAY

JETTA GOUDAL, IN

"HER MAN O' WAR"

A Thrilling Picture packed with Smiles, Romance, and Melodrama—A tremendous picture superbly filmed

REGENT ORCHESTRA, in all the Latest Musical Hits

HINKLER'S PLANE

This drawing was made by F. Kenwood Giles, Australian artist, who now has a studio in Toronto. It is his impression of the plane used by Capt. Bert Hinkler, who made the record-breaking flight from England to Australia. Mr. Giles, whose picture is shown, knew Capt. Hinkler at the experimental airdrome Hampshire, England, where the artist was a designer, the aviator a pilot.

ZINOVIEFF LETTER TO BE DISCUSSED

LONDON, February 29 (Canadian Press).—The famous "Zinovieff letter" which played so prominent a part in the campaign which led to the overthrow of the Labor Government in Great Britain several years ago today cropped up again in the House of Commons.

The Zinovieff letter was mentioned in the recent report on the activities of certain Civil Service employees, growing out of their speculation in the French franc. J. D. Gregory, assistant Under Secretary of State in the Foreign Office, was ordered dismissed from the service for his part in the franc speculation, but was exonerated of ulterior motives in making public the Zinovieff letter in 1924.

To-day, Ramsay Macdonald, former Labor Premier, asked Premier Baldwin to afford time for discussion of the report in consequence of the mention made in it of the Zinovieff letter. The Premier promised to allocate half a day during the present session to take up the question.

SANTAL MIDY

PAIN in BLADDER

Promptly Eased by Santal Midy

Be sure to get the Genuine. Look for the word "MIDY"

UNLISTED MINING STOCKS

We are prepared to Buy or Sell the Following Stocks:

Kirkland Hudson Bay
United Kirkland
Astoria Rouyn
Dunlop Consolidated
Rouyn Gold Pan
Thompson Cadillac
Walsh Katrine
Moffatt Hall
Queen Lebel
Marshay Zinc
Kirkland Gold Belt
Ore Chimney
Can. Associated Gold
Abitibi
Gold Centre
Blue Quartz

Our Unlisted Department Will Furnish Quotations on All Stocks.

Write or Wire Us.

Davis & Co. Stock Brokers

Bank of Hamilton Building TORONTO

Orders Executed on All Exchanges.

2d-27,29-Mr

F. G. OKE & CO.

Mining Stock Brokers

TORONTO, ST. THOMAS, WINDSOR, LO... BARRIE, KITCHENER, ORILLI...

Local Office: ...ETERBORO

172 CHARLOTTE STREET - -

Phone 2583

Our Boarding House - - - - - - - - - By Ahern

"SALADA" TEA
ORANGE PEKOE BLEND
295
No one dreamed 50 years ago that such a fragrant beverage as "SALADA" Orange Pekoe could be produced—pure as science can make it—fresh, superb in flavour—43c per half-pound—and all black tea. A treat indeed for tea lovers.

THE "CANARY" MURDER CASE

© Charles Scribner's Sons

by S. S. VAN DINE AUTHOR of THE BENSON MURDER CASE

(Continued from yesterday.)

THE STORY THUS FAR

Skeel's finger prints were found in the apartment of the murdered Margaret Odell, but Vance does not believe him guilty. It is proved later that Mannix, Cleaver and Dr. Lindquist all had been lying about their whereabouts the night of the murder. The truth comes out that Mannix had been calling on a young lady in an apartment adjoining the "Canary's"; that Cleaver had been in the building around midnight and that Dr. Lindquist, knowing that Spotswoode was calling on Margaret Odell, had planned in a jealous fit to kill him. But this plan was frustrated when Spotswoode jumped into a cab. Later a street cleaner finds Margaret Odell's jewels wrapped in a newspaper. The paper has punctures in it, suggesting that it came off a club reading rack.

CHAPTER XXXIX

When Swacker appeared, he asked that the club's steward be got immediately on the telephone. After a short delay, the connection was made. At the end of five minutes' conversation Markham hung up the receiver and gave Heath a baffled look.

"The club takes two Heralds. Both of yesterday's copies are there, on the rack."

"Didn't Cleaver once tell us he read nothing but The Herald—that and some racing-sheet at night?" Vance put the question offhandedly.

"I believe he did." Markham considered the suggestion. "Still, both the club Heralds are accounted for." He turned to Heath. "When you were checking up on Mannix, did you find out what clubs he belonged to?"

"Sure." The sergeant took out his note-book and riffled the pages for a minute or two. "He's a member of the Furriers' and the Cosmopolis."

Markham pushed the telephone toward him.

"See what you can find out."

Heath was fifteen minutes at the task.

"A blank," he announced finally. "The Furriers' don't use holders, and the Cosmopolis don't keep any back numbers."

"What about Mr. Skeel's clubs, Sergeant?" asked Vance, smiling.

"Oh, I know the finding of that jewelry gums up my theory about Skeel," said Heath, with surly ill-nature. "But what's the good of rubbing it in? Still, if you think I'm going to give the bird a clean bill of health just because the Odell swag was found in a trash-can, you're mighty mistaken. Don't forget we're watching the Dude pretty close. He may have got leery, and tipped off some pal he'd cached the jewels with."

"I rather fancy the experienced Skeel would have turned his booty over to a professional receiver. But even had he passed it on to a friend, would this friend have been likely to throw it away because Skeel was worried?"

"Maybe not. But there's some explanation for those jewels being found, and when we get hold of it, it won't eliminate Skeel."

"No; the explanation won't eliminate Skeel," said Vance; "but—my word!—how it'll change his standing."

Heath contemplated him with shrewdly appraising eyes. Something in Vance's tone had apparently piqued his curiosity and set him to wondering. Vance had too often been right in his diagnoses of persons and things for the sergeant to ignore his opinions wholly.

But before he could answer, Swacker stepped alertly into the room, his eyes animated.

"Tony Skeel's on the wire, Chief, and wants to speak to you."

Markham, despite his habitual reserve, gave a start.

"Here, Sergeant," he said quickly. "Take that extension phone on the table and listen in."

He nodded curtly to Swacker, who disappeared to make the connection. Then he took up the receiver of his own telephone and spoke to Skeel.

For a minute or so he listened. Then, after a brief argument, he concurred with some suggestion that had evidently been made; and the conversation ended.

"Skeel craves an audience, I gather," said Vance. "I've rather been expecting it, y' know."

"Yes. He's coming here to morrow at ten."

"And he hinted that he knew who slew the Canary—eh, what?"

"That's just what he did say. He promised to tell me the whole story tomorrow morning."

"He's the lad in a position to do it," murmured Vance.

"But, Mr. Markham," said Heath, who still sat with his hand on the telephone, gazing at the instrument with dazed incredulity, "I don't see why you don't have him brought here today."

"As you heard, Sergeant, Skeel insisted on tomorrow, and threatened to say nothing if I forced the issue. It's just as well not to antagonize him. We might spoil a good chance of getting some light on this case if I ordered him brought here and used pressure. And tomorrow suits me. It'll be quiet around here then. Moreover, your man's watching Skeel, and he won't get away."

"I guess you're right, sir. The Dude's touchy, and he can give a swell imitation of an oyster when he feels like it." The sergeant spoke with feeling.

"I'll have Swacker here tomorrow to take down his statement," Markham went on; "and you'd better put one of your men on the elevator,—the regular operator is off Sundays. Also, plant a man in the hall outside, and put another one in Swacker's office."

Vance stretched himself luxuriously and rose.

"Most considerate of the gentleman to call up at this time, don't y' know. I had a longing to see the Monets at Durand-Ruel's this afternoon, and I was afraid I wasn't going to be able to drag myself away from this fascinatin' case. Now that the apocalypse has been definitely scheduled for tomorrow, I'll indulge my taste for Impressionism. . . . A demain, Markham. By-bye, Sergeant."

(Sunday, September 16; 10 a.m.)

A fine drizzle was falling the next morning when we rose; and a chill—the first forerunner of winter—was in the air. We had breakfast in the library at half past eight, and at nine o'clock Vance's car—which had been ordered the night before—called for us.

We rode down Fifth Avenue, now almost deserted in its thick blanket of yellow fog, and called for Markham at his apartment in West 12th Street. He was waiting for us in front of the house, and stepped quickly into the car with scarcely a word of greeting. From his anxious, preoccupied look I knew that he was depending a good deal on what Skeel had to tell him.

We had turned into West Broadway beneath the Elevated tracks before any of us spoke. Then Markham voiced a doubt which was plainly an articulation of his troubled ruminations.

"I'm wondering if, after all, this fellow Skeel can have any important information to give us. His phone call was very strange. Yet he spoke confidently enough regarding his knowledge. No dramatics, no request for immunity—just a plain, assured statement that he knew who murdered the Odell girl, and had decided to come clean."

"It's certain he himself didn't strangle the lady," pronounced Vance. "My theory, as you know, is that he was hiding in the clothes-press when the shady business was being enacted; and all along I've clung lovingly to the idea that he was au secret to the entire proceedings.

"The keyhole of that closet door is on a direct line with the end of the davenport where the lady was strangled; and if a rival was operating at the time of his concealment, it's not unreasonable to assume that he peered forth—eh, what? I questioned him on this point, you remember; and he didn't like it a bit."

"But, in that case——"

"Oh, I know. There are all kinds of erudite objections to my wild dream.—Why didn't he give the alarm? Why didn't he tell us about it before? Why this? and why that? . . I make no claim to omniscience, y' know; I don't even pretend to have a logical explanation. My theory is only sketched in, as it were. But I'm convinced, nevertheless, that the modish Tony knows who killed his bona roba and looted her apartment."

"But of the three persons who possibly could have got into the Odell apartment that night—namely Mannix, Cleaver, and Lindquist—Skeel evidently knows only one—Mannix."

"Yes—to be sure. And Mannix, it would seem, is the only one of the trio who knows Skeel. . . An interestin' point."

Heath met us at the Franklin Street entrance to the criminal courts building. He, too, was anxious and subdued, and he shook hands with us in a detached manner devoid of his usual heartiness.

"I've got Snitkin running the elevator," he said, after the briefest of salutations. "Burke's in the hall up-stairs, and Emery is with him, waiting to be let into Swacker's office."

We entered the deserted and almost silent building and rode up to the fourth floor. Markham unlocked his office door and we passed in.

"Guilfoyle, the man who's tailing Skeel," Heath explained, when we were seated, "is to report by phone to the homicide bureau as soon as the Dude leaves his rooms."

It was now twenty minutes to ten. Five minutes later Swacker arrived. Taking his stenographic notebook, he stationed himself just inside of the swinging door of Markham's private sanctum, where he could hear all that was said without being seen. Markham lit a cigar, and Heath followed suit.

Vance was already smoking placidly. He was the calmest person in the room, and lay back languorously in one of the great leather chairs as though immune to all cares and vicissitudes. But I could tell by the over-deliberate way he flicked his ashes into the receiver that he, too, was uneasy.

Five or six minutes passed in complete silence. Then the sergeant gave a grunt of annoyance.

"No, sir," he said, as if completing some unspoken thought, "I can't get a slant on this business. The finding of that jewelry, now, all nicely wrapped up . . . and then the Dude offering to squeal. . . There's no sense to it."

"It's tryin', I know, Sergeant; but it's not altogether senseless." Vance was gazing lazily at the ceiling. "The chap who confiscated those baubles didn't have any use for them. He didn't want them, in fact—they worried him abominably."

The point was too complex for Heath. The previous day's developments had shaken the foundation of all his arguments; and he lapsed again into brooding silence.

At ten o'clock he rose impatiently and, going to the hall door, looked out. Returning, he compared his watch with the office clock and began pacing restlessly. Markham was attempting to sort some papers on his desk, but presently he pushed them aside with an impatient gesture.

"He ought to be coming along now," he remarked, with an effort at cheerfulness.

"He'll come," growled Heath, "or he'll get a free ride." And he continued his pacing.

(To be continued.)

TILLIE THE TOILER — Still the Mascots Arrive — By Russ Westover

BRINGING UP FATHER — By Geo. McManus

OLIVER'S ADVENTURES — The Spirit Warning — By Gus Mager

BOBO BAXTER — A Slight Mistake — By Rube Goldberg

FAMOUS LOVE ROMANCES — Mary, Queen of Scots (III) — By Nicholas Afonsky

A young Italian, David Rizzio, became secretary to Mary, Queen of Scots. He was a favorite of the Queen, who found him reminiscent of the warmer court of France, where she had spent her girlhood. He was a musician, and the Queen was first attracted to him because of his music.

Mary is one of the great enigmas of history, and her biographers differ in blaming her for this affair. Gossip was quick to carry tales to Darnley of the friendship between his wife and Rizzio. One night while she sat at supper with Rizzio, Darnley and his men rushed into the room.

One of the men, Lord Ruthven, taunted the Queen with her friendship for Rizzio. She rose to order him from the room, and the frightened secretary, leaving the table, sought to shield himself behind the Queen's wide skirts. Then one of the men seized Rizzio's own dagger and thrust at him.

They dragged the trembling man into the next room and, before the angry Queen's eyes, stabbed him to death. "Traitor," she cried to her gloating husband, "is this the recompense thou givest to her who covered thee with benefits?" And then the Queen fell in a dead faint.

Pearl White Naptha Soap
A wonderful everyday helper

PEARL White Naptha Soap is much more than just a helper on wash day.

Its gentle strength — its wonderful new blend of a pure white soap with refined naptha — will make it a big help every day in your house-keeping programme.

It will take just half the time and half the work when you use Pearl White Naptha Soap for washing wood work, linoleums, dishes, refrigerator, bath-room fittings, etc.

Ask your dealer for Pearl today.

Save the Pearl Wrappers for valuable Premiums and write for Premium Catalogue.

Made and guaranteed by the makers of Comfort Soap

PUGSLEY, DINGMAN & CO. LIMITED
TORONTO & MONTREAL

278

Bought a Bargain and There are many more CARS advertised daily in the CLASSIFIED COLUMNS Read 'Em Yourself

'PHONE 1600

We will Send for Your Copy
RATES IF PREPAID.
1 Cent a word or figure for first Insertion.
1-2 cent a word for repeats.
25 words, one time 25c
25 words, three times 50c

a For Sale—General

SEED OATS (BANNER), FIRST IN field crop competition, fifth at Ottawa. Price 85c. Also mixed grain wheat and oats, 75c per bus. Apply T. W. McIndoo, R.R. 1, Ida. Phone 107 r 23. 3d-53-3617A

VIOLIN AND CASE, WILL SELL separate. Phone 1610W. 26d-67-3380A

FOR SALE — CREAM STROLLER in good condition, $5 Dollars. 555 Albert. 3d-51-3580A

TO EXCHANGE — FADA RADIO, with Cabinet Speaker, for Ford Touring Car, 'Phone 1253W. 3d-51-3579A

FOR SALE — .25 CALIBRE SINGLE Shot Rifle, in excellent condition. 'Phone 1080F. 3d-51-3583A

BOYS' BROWN OVERCOAT, SIZE 15 years, in good condition. Apply 12 Dublin or 'phone 2240. 3d-52-3593A

SILK STOCKINGS, ALL COLORS AND sizes, 25c Pair. "Record Store," corner Smith and Reid. 3d-53-3629A

ROGER RADIO, 135 VOLTS, WET 'B' Batteries and Charger, 6 Volt 'A' Battery and Speaker; complete. 'Phone 266. 3d-53-3635A

FOR SALE— FOUR TON TAYLOR Safe. Apply Cameron & Matthews. 3d-27-29-2-3567A

CANARY HENS FROM PURE-BRED Rollers. Light Driving Harness, Men's Tube Skates and Boots, size 8½; Lady's Skating Shoes, size 5. 544 Aylmer Street. 3d-52-3575A

FOR SALE—SET OF TRAP DRUMS. Full size. Will sell cheap. 'Phone 2496J. 3d-52-3568A

3 x 3½ FT. WILTON RUG, ONE UPholstered Chair. 'Phone 1957F. 3d-53-3640A

LIGHT SLEIGH, ALSO AUTO SEAT Top Buggy, nearly new; reasonable for quick sale. Apply L. Morrison, Box 353, Lakefield. 2d-51-453A

USED GERHARD HEINTZMAN Grand Piano; must be sold this week. Write Box 445, Examiner.

STORAGE TANK FOR SALE; WILL last a lifetime. Reinforced concrete tank, 264 gallons. J. J. Duffus, Limited, Peterborough. 3d-51-446A

VICTOR CONSOLE VICTROLA, LIKE new, with Thirty Double-sided Records; Less than Half-price. 'Phone 2776W. 3d-52-3595A

SINGER SEWING MACHINE, ALSO Gramophone, both in good condition. Apply 478 Mark. 3d-52-3611A

IF YOU REQUIRE SANITARY RUBber goods write for catalogue and price lists. Safe and Sanitary Rubber Works, Dept. 17, 4906 Wellington Street, Montreal. every Sat. 1 yr. 7885A

ONE ROLL-TOP DESK, 1 BLACK & Decker ⅜in. Heavy Duty Electric Drill, 1 h.p. Single Phase General Electric Motor, 1 Weaver Garage Jack, all in good condition; Quantity of Matched Lumber, suitable for building Garage. Sargisson Garage, Hunter Street. 6d-55-455A

STREET MAPS FOR SALE OF THE City of Peterborough. All streets shown and locations of manufacturing plants only 50c. At The Examiner office. dtfA

FOR SALE—FIRM CABBAGE. 55c doz, delivered. 'Phone 2834. 3d-51-3563A

FOR SALE — BOSTON TERRIER; male. Thoroughbred pedigree. House broke. 'Phone 2674. 3d-51-3561A

DIVANETTE, $14; ARCH CURTAINS $2; Dropleaf Tables, $2 up; Chest of Drawers, $3; Records, 5 for $1; Dressers, $8 up; Chiffonier, Beds and Springs, Rockers, Bed Couch, Parlor Tables, Sideboard, Extension Table, Chairs, Rocking Horses, Writing Table and Chair, Tubs, Dishes, Record Exchange, 10 cents. Apply 59 Aylmer (near Perry. 3d-51-3571A

A UTILITY CADILLAC COMBINAtion Vacuum Sweeper (not Electric) for $5.00. Apply 567 George Street or 'phone 1203J. 3d-51-3577A

HEINTZMAN & CO. MAHOGANY Piano; can hardly be told from new. Will sacrifice if sold immediately. 'Phone 1238. 3d-51-444

b For Rent—Houses and Apartments

SMALL HEATED APARTMENT IN Grand Central Building; possession 1st of March, or could be arranged earlier. Apply 437 George Street. dtf-214B

b For Rent—Houses and Apartments

FOR RENT — NO. 385 WATER Street, suitable for Store or Office. Apply 437 George Street. dtf-4233

APARTMENT "B," NOVA SCOTIA Apartments, heated, and with all modern improvements. Possession immediately. Apply 437 George Street. dtf-213B

HEATED APARTMENT, SUITABLE for Bachelor; or would be large enough for two; immediate possession. Apply 437 George street. dtf-3589B

HOUSE AT 281 TOWNSEND, AND Garage. Apply 109 Lock Street. 'Phone 1709W. 3d-50-3545B

BRIGHT UNFURNISHED ROOMS; conveniences; Kitchenette; reasonable; central. 'Phone 754M. 3d-51-3582B

HOUSE, NO. 173 DOURO STREET, $20.00 to right parties. Apply W. J. Hancock. 4d-53-3579B

DELIGHTFUL HEATED APARTment. 451 Water Street. 12d-59-3544B

ROOMS FOR LIGHT HOUSEKEEPing. 'Phone 1957F. 189 King. 4d-54-3641B

TWO FURNISHED ROOMS FOR Light Housekeeping, with gas. 469 Gilmour. 3d-52-3615B

HOUSE AT 281 TOWNSEND. APply 106 Lock Street. 'Phone 1709W.

A GOOD APARTMENT, NICELY DEcorated, hardwood floors, conveniences, March 15th. 162 Smith Street. Apartment A. Belmont Apartments. 'Phone 1204J. 6d-56-3631B

FURNISHED FRONT ROOM, TWO meal a day if desired. 469 Water Street. 3d-53-3632B

APARTMENT, NEAR THE PUBLIC Library; oak floors, nicely decorated; also with Garage. Apply Schneider Bros., 367 George Street. 3d-52-3604B

A COMFORTABLE, MEDIUM-SIZED House, central; conveniences; nice garden. Apply 183 Antrim. 6d-53-3536B

TO RENT — TWO OR THREE FURnished or Partly Furnished, Heated Rooms; suitable for Light Housekeeping; within 8 minutes' walk from P.O.. Apply 17 Cricket Place. 3d-51-3584B

SHOP, 211 HUNTER STREET, AND Shop, 213 Hunter Street, at present doing a good Automobile repair business. Apply 230 Dublin Street. 'Phone 1309M. 12d-53-3400B

HEATED APARTMENT, BRIGHT, Comfortable. Telephone 1232J. 14d144-3099B

STEAM HEATED APARTMENT; bachelor, couples, business girls. 'Phone 1163W. 7d-54-3546B

THREE PARTLY FURNISHED Rooms, all conveniences; heated, with use of 'phone. 'Phone 1661J, or apply 458 George Street South. 4d-51-3551B

HEATED APARTMENT, SUITABLE for Bachelor; or would be large enough for two; immediate possession. Apply 437 George Street. dtf-3589B

c For Rent—General

FOR RENT—HEATED OFFICE ON George street. Apply 437 George street. dtf-C

BRANCH DRUG STORE. TELEphone 1232J. 12d-59-3543C

TWO OUTSIDE OFFICES IN BANK of Toronto building; heated. Apply Bank of Toronto. dtf-1529C

d Real Estate

CLOCK WORKS DISTRICT, 6-ROOM frame house, newly painted, with plumbing, cement floor cellar, double lot. Terms $2,600; would trade for central house. Apply 344 King street. 3d-53-3590 D

MODERN 6-ROOM BUNGALOW; ALL conveniences, hardwood floors, French doors, garage, south exposure, good locality. Small down payment. Write Box 3619 Examiner. 6d-56-3619 D

FOR SALE — ELECTRIC LIGHT Plant, best in the Dominion, 60 lights; large size storage battery; A1 condition; sacrifice sale. G. W. West, Ashburn, Ont. 6d-57-3597D 2wkly-1,8-3597D

FOR SALE — BEAUTIFUL 8-ROOMed Brick House, excellent outbuildings, ½-Acre ground, in City; a real bargain. Would exchange for Smaller Home. Apply Box 3616, Examiner. 12d-61-3616D

$4,800.00 BUYS A FINE 8-ROOMED Brick House, half-way between business section and C.G.E.; warm, newly decorated, hardwood floors, up-to-date wiring, 40-foot lot, 2-car garage . 'Phone 274 for appointment. 3d-29,1,3-3633D

TWO LARGE LOTS, NO. 62 AND 63, next to 61 Morrow Street; also One 7-Room Brick House, with large garden, chicken house, being 81 Sherbourne Street, off Lansdowne. Apply 136 Lock Street. 6d-54-3559D

FOR SALE — 80 ACRES, BEING East Half, Lot 1, Concession 16, Harvey; wood and water; make good Ranch; sell cheap—near Gannon's Narrows. Call at Place. 4d-53-3108D

FARM FOR SALE—200 ACRES, EXcellent ranch, well fenced and watered; near Lakefield. Rutherford & Nugent, 282 George street. 6d-51-3481 D

FOR SALE—MODERN 6-ROOMED House, very desirably situated in the West-end. This House has just been finished, and has every convenience. Easy terms (Monthly instalments if desired). Apply 437 George street. dtf-1764D

f Boarders Wanted

GENTLEMEN BOARDERS WANTED; central; all conveniences; use of 'phone. 199 Simcoe Street, or 'phone 1276W. 3d-52-3607F

ROOM AND BOARD FOR ONE MAN. 217 Stewart Street. 3d-51-3576F

FRIDAY, FEBRUARY 17TH, LADY'S Gold Wrist Watch. Finder please leave at Examiner. 3d-51-2228F

BRIGT, COMFORTABLE ROOM FOR two young men, near C.G.E. 'Phone 1647F. 3d-51-3555F

BOARDERS WANTED— ROOM AND Board. Apply 304 Brock. 'Phone 980W. 3d-51-3569F

WARM, COMFORTABLE ROOM, good Board; every convenience; central; near Quaker. 'Phone 1936M. 3d-53-3623F

WARM, FURNISHED ROOM, BOARD if wished. 'Phone 2831. 3d-53-3634F

g Help Wanted—Male

SMART, INTELLIGENT MAN TO meet Public; future guaranteed to suitable person. Box 3627, Examiner. 3d-53-3627G

YOU CAN EARN $10 TO $25 A WEEK in your spare time at home writing Showcards. No canvassing or soliciting. We instruct you and supply you with work. Write today. The Menhenitt Company, Ltd., 37 Dominion Building, Toronto. dtf

WANTED — METAL TEMPLATE Maker for Automobile Plant near Toronto. Must be able to read height gauge . Apply, stating age, married or single, experience etc., to Box 441, Examiner. 3d-51-441G

CARETAKER TO LOOK AFTER Farm in country; married preferred. Apply 139 Hunter W. 3d-53-3638G

MEN TO PREPARE FOR FIREMEN, brakeman, beginners $159-$250 monthly—also clerks. Railway Association. Write Box 3151 Examiner. 12d-6,7,8,13,14,15,20,21,22,27,28,29-3151

h Help Wanted—Female

KITCHEN GIRL WANTED AT ONCE. Apply King's Hotel. 3d-50-428H

WANTED — GIRL FOR HOUSEwork. Permanent if satisfactory. Aply at store, 427 George street north. 5d-53-3558H

WANTLD — COMPETENT COOKGeneral, family of 3. Apply Box 3609, Examiner. 3d-53-3609H

j Employment Wanted

YOUNG GIRL DESIRES POSITION Light Housework; no washing. Write Box 3624, Examiner. 3d-53-3624J

i Agents Wanted

SALESMAN WANTED FOR THE best proposition in Canada. Call 338 Downie Street between 12 and 1 and 6 to 7 p.m. 3d-52-3594L

SALES-MANAGER TO MANAGE Peterborough and adjoining territories. Replies confidential. Box 3626, Examiner. 3d-53-3626L

AGENTS WANTED TO SELL FOR the "Old Reliable Fonthill Nurseries." Spring selling season now on. We offer exclusive territory and highest commissions; new specialties and handsome free outfit. Write Stone & Wellington, Toronto 2. 12d-57-396L

MAN OR WOMAN TO TRAVEL AND appoint Local Representatives. Experience unnecessary. Position permanent. Yearly guarantee $1,092 (being $21 weekly average) and expenses. Winston Co., Toronto 12d,21,25,28,1,4,8,11,15,18,22, 25,29-2897L

m Lost

LOST — SATURDAY, FEBRUARY 25, Male Airedale Dog. Wire finder please 'phone 2210W. 3d-51-2572M

SUM OF MONEY. APPLY EXAMINer Office. 3d-53-3614M

FRIDAY, FEBRUARY 17TH, LADY'S Gold Wrist Watch. Finder please leave at Examiner. 3d-53-3578M

WEDNESDAY, TIRE CHAIN FROM a McLaughlin-Buick 6. Finder please leave at Examiner Office. 3d-53-3628M

ROAN-COLORED HOUND, ANSWERS to name "Jum." Finder please notify James Collins, 314. 2d-51-3608M

LOST — FEBRUARY 19, BETWEEN St. Peter's Cathedral and Waterford Street via Central Park, Silver Coin Purse. Please leave at Examiner Office. 3d-51-3560M

LOST — ON SATURDAY NIGHT, in Woolworth's, gold wedding ring, with initials C.C.M. on inside. Finder please leave at Examiner. 3d-51-3565M

o Live Stock

ONE HORSE, EIGHT YEARS OLD. Weight 1,800. Also pair of Clyde colts, coming 3 years. Apply D. K. Crough, Ennismore. 'Phone 91R4. 3d-51-3566O

FOR SALE — ONE GREY GELDING, weighing 1,400 pounds, sound; age, nine years old. Apply Thomas Sheehan, Lot 5, Concession 2, Douro. 3d-53-3625O

DURHAM HEIFER, 3 YEARS OLD. Apply A. Jones, Downer's Corners. 3d-51-3564O

3 SHORTHORN BULLS, 2 REGISTered, 1 grade. Apply W. W. Dawson, Otonabee. 6d-51-3482 Q

FOR SALE — A FEW PURE-BRED Ayrshire Bulls, fit for service; also a number of Springer Cows. J. Gordon Mann & Son, Peterborough. 3d-33,27,29-3900

p Poultry

NUMBER OF CHICKENS. APPLY 282 Edinburgh, Evenings between 5.30 and 7.30. 3d-52-3598P

LIVE POULTRY WANTED! HIGHest Prices paid. 'Phone 1731F. S. Levine, 220 Wolfe Street. 26d-59-3144P

LIVE POULTRY WANTED—BEST Market Price Paid, delivered to A. Atkins, 190 Charlotte St. Phone 771. Will call if desired. 26d-71-3483 P

S.C. WHITE LEGHORN COCKERels; also Hatching Eggs—Ferris 300 egg strain, Tom Barron 314 egg Tancred 317 egg strain; $1.25 per 15, $7.00 per 100. S. H. Long, 458 Driscoll Terrace. 3d-51-3586P

SIX WHITE LEGHORN HENS AND One Rooster; cheap. 'Phone 2367W. 3d-53-4671

q Wanted

HENS AND CHICKENS WANTED. Special prices paid. 'Phone 2097. H. F. Doig. 26d-56-139Q

TWO UNFURNISHED ROOMS. Heated, central; suitable for Light Housekeeping for One Lady. Write Box 3573, Examiner. 3d-51-3573Q

BLACK HORSE, WEIGHT 1,500 LBS., sound. 267 Wolfe street. Phone 233. 3d-53-3620Q

WANTED TO RENT — A SEVENRoom House; rent $25.00 or $30.00 per month, for the 1st of April or May; good locality. Write Box 3603, Examiner. 3d-52-3603Q

WANTED — ANY QUANTITY OF Second-hand Clothing and Furniture. Highest Cash Price paid. Frank Davies, 390-392 Aylmer Street. 'Phone 308. 3d-52-3596Q

ALL KINDS OF SEWING DONE. Work guaranteed. Phone 1077W. 3d-52-3587

WANTED — BARN OR SHED FOR Wreckage; must contain four to eight thousand feet of lumber, in fair condition; price must be low. 'Phone 1024. 3d-51-3583Q

WANTED TO BUY — 6-ROOMED Brick house, conveniences, central. State price and locality. Apply Box 3557, Examiner 3d-51-3557Q

LIVE POULTRY WANTED! HIGHest prices paid. 'Phone 1731F. S. Levine, 220 Wolfe Street. 26d-56-3144Q

GUARD AGAINST ALL LOSS OF YOUR JEWELLERY AND FURS

Under our Special Policy. Full particulars on request.

HILL WEDDELL & HILLS,

'Phone 14 - - - - Est. 1883

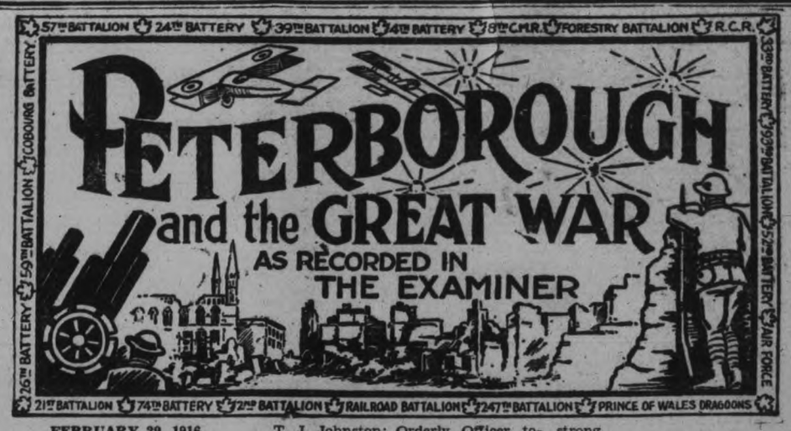

FEBRUARY 29, 1916.

Non. Com. of 93rd Battalion take examinations.

93rd Battalion Orders by Lt. Col. T. J. Johnston; Orderly Officer today, Lt. N. C. Hatton.

Taken on strength: Wm. McGee, W. J. McKenzie and P. S. Armstrong.

Pte. Harold Henry tells of souvenir hunting.

February 29th only occurred once during the war years.

STEAMER VISITS LONELY ISLAND

Empress of France Collects Mail For Year During Cruise.

PRESENTS DELIVERED.

MONTREAL, Feb. 29.—One hundred and forty-nine lone Britishers, self-appointed to a marooned existence on the isolated Island of Tristan Da Cunha, are celebrating the visit of the Canadian Pacific liner Empress of France, which hove to on Sunday off this deserted colony and outpost of the British Empire while en route from Buenos Aires to Cape Town. About a hundred of the islanders, many of whom had never been aboard a steamship, were received aboard the Empress of France.

Three and a half tons of gifts were sent by Her Majesty Queen Mary and twenty-eight large chests of presents were donated by the Robert Louis Stevenson Chapter, I.O.D.E., Montreal, on behalf of a large number of Canadian donors. The Empress made an eight-hour stay and took off a year's accumulation of mail from the island.

The vessel is conducting the C.P.R.'s first cruise to South America and Africa, having left New York January 24. The longest sea part of the trip was the run from Buenos Aires to Cape Town, which takes 16 days, and was broken last Sunday by the visit to the island.

GOOD PRICES PAID AT SALE

(Continued from Page 1)

and sold to R. Stewart for $100.

Bayview Mack, bred by F. Scollard, and sold to J. T. O'Connell for $115.

Right Sort, owned by Bowles Bros. and sold to D. Cavanagh for $85.

Diamond, bred by J. Armstrong, Lakefield, and sold to E. E. Dawson, Bailieboro, for $95.

Roan Jessie, bred by M. H. Pimmett and sold to H. Laley, Lindsay, for $150.

Star of the Border, bred by J. Armstrong and sold to S. Belsey, for $75.

Red Beauty, bred by Bowles Bros. and sold to O. Larmer, for $55.

Myrie Sort, owned by Bowles Bros. and sold to N. Gunn, Lindsay, for $75.

Red Duke, bred by B. Savigny and sold to A. Bullock, for $65.

Duchess of Gloster, bred by Bowles Bros. and sold to A. B. Mann for $65.

F. Savigny purchased an unlisted male from P. Boland for $105, and B. Matchett one from same owner for $90.

s Used Cars For Sale

McLAUGHLIN-BUICK 4-DOOR SEdan. 'Phone 2103. 3d-50-3542S

FOR SALE — OAKLAND TOURING; cheap, A1 condition. Apply 230 London Street. 'Phone 1106W. 3d-51-3552S

FORD COUPE, NEARLY NEW TIRES, new Duco paint job; many accessories; cheap for quick sale; terms if desired; will take in cheap car. 'Phone 771, or apply 191 Charlotte Street. 1d-51-3637S

REO SPEED WAGGON, WITH Closed Cab and Wrecking Crane, Chains, Towing Apparatus, etc., in good running condition. Sargisson Garage, Hunter Street. 6d-55-454S

PHONOGRAPHS AND ORTHOphonic Repairs. T. Griffin, 146 Park Street (opposite C. G. E.). Largest stock of Springs and Repair Parts in town. I collect and deliver. Work guaranteed. 'Phone 2163W, or Heintzman Hall, 'Phone 258. 26d-62-3281T

t General Notice

WOOD CUTTING AND SAWING. 'Phone 531 r 12. Henry Carl. 4d-52-3370T

PRIVATE FUNDS TO LEND ON Mortgage; state security. Apply Box 3639, Examiner. 3d-53-3639T

NOTICE TO PROPERTY OWNERS. All kinds of new and repair work undertaken. Painting and decorating or general upkeep specially attended to. Phone 3033J. 3d-52-3588

WOOD CUTTING. 37 CRESCENT. W. Little. 'Phone 1419F. 26d-50-3028T

j Employment Wanted

WANTED — WASHING. CALLED for and delivered. 'Phone 1663J. 6d-54-3581J

EXPERIENCED NURSE-MAID OR General for Small Family, Wants Position by April 1; capable of taking full charge. Write Box 3553, Examiner. 3d-51-3553J

ADVERTISE IN THE EXAMINER

INTERIM TRUSTEE HAS DEFINITE PLAN

G. T. Clarkson Refuses To Say What Is To Be Done With Stores.

TORONTO, Feb. 29.—G. T. Clarkson, Interim Trustee for the Canadian Department Stores, Limited, is working on a "very definite plan" for dealing with the affairs of the company which have been under his contorl since last fall. What this plan is was not disclosed last night.

It is said that things with the Canadian Department Stores Limited are moving along pretty much as they were early in January. Mr. Clarkson has taken care of the bond interest of $81,250, the chief item which threatened to embarrass the company and put an end to efforts at re-organization by putting the company into complete liquidation. Mr. Clarkson has been authorized to carry on until April 15 or longer in the best interests of the company and its creditors and by that date, or even sooner, is expected to come forward with his plan to deal with the company's affairs, re-organize or liquidate. Inspectors representing the creditors are co-operating with Mr. Clarkson in handling the company's affairs.

G. H. Rennie, General Manager of the Canadian Departmetnt Stores for the year that it was in operation, has tendered his resignation.

Some 22 stores were brought into the original merger, and of these all but one are in the Province of Ontario. All the stores were established for a period averaging more than 44 years. Those behind the merger maintained that with the stores under the amalgamation greater profits could be shown from centralized buying and consolidated operation.

DINNER GIVEN F. HUNGERFORD

(Continued from Page 1)

Dinner given—Home front ... . of the house he desires to build. He hasn't the money. A city of homeowners is a city of stickers, and that is what Peterborough wants—men who will be glad to call this their home, and will not want to leave it."

After a report of his visit to the Trent Waterway Development Association exhibition at the New York Motor Boat Show, in which he lamented the poor position given the local display, Mr. Hungerford returned to matters nearer home, paying a tribute to the girls employed in the Woolworth store here. "I had the best class of girls in the store here of any store we have in Canada," he declared, "barring none, and in fact I'll put them up against any they have anywhere."

Disclaiming many of the good qualties imputed to him, Mr. Hungerford retired, to be succeeded by other speakers who paraphrased Hamlet:

"I would not hear your enemy say so,
Nor shall you do mine ear that violence,
To make it truster of your own report
Against yourself."

In the meantime, an address in unique form had been circulated and signed and was presented on behalf of the gathering by Mr. Turner. It read:

"Know all men by these presents, that

Frederick C. Hungerford

has by his action (the criteria of true freindship) endeared himself to the business men of Peterborough; has passed all the usual tests of friendship, and has to these virtues added other graces of faithfulness, gentleness and wisdom.

In witness whereof, he is hereby granted this

Diploma

as an acknowledgment of the esteem in which he is held and as a symbol of Life Membership in our hearts.

Witness: The Signatures of Representative Business Men of Peterborough, Ontario, affixed at a Complimentary Dinner on the occasion of his removal from the City, this 26th day of February, 1928."

Those who were present at the dinner, and signed the address, were: John J. Turner, president J. J. Turner & Sons, Ltd.; George A. Gilleeple, president Peterborough Milk Products, Ltd.; R. T. Hicks-Lyne, Manager, Dominion Bank; Robert G. Kingan; Charles S. Cummer, manager, Bank of Montreal; John Comstock; Wilbert T. Regan; R. Heideman; W. Hopwood, P. P. Westbye, president William Hamilton Co., Ltd.; John Crane. Dr. H. M. Yelland, Fred L. Roy, Matthew T. Breckenridge, A. Brown, C. D. Cook, advertising manager, De Laval Co.; Joseph H. French; Charles Lacheur, Vernon Foster, Webber F. Turner, secretary-treasurer, J. J. Turner & Sons., Ltd.; J. A. Robinson, W. Garrow, and John R. Heron.

TRINITY CLUB MEETS.

Skating and Snowshoeing Party, Followed By Supper, Much Enjoyed.

The Trinity Young People met last night in Reid Street Hall where groups were arranged for a skating and snow-shoeing party.

Some took in the theatre, while others enjoyed skating and snowshoeing. At ten o'lock the groups again assembled at the hall and expressed their happy feelings by singing old comic songs. After singing a number of favorite songs the club participated in a hearty meal of pork and beans. Thanks were tendered G. Nicholls and the good cook who supplied the club with the meal. At eleven o'clock the crowd departed to their homes.

BEST FUEL RIGHT PRICES

	Per Ton
Stove Coal	$15.25
Egg Coal	14.75
Nut Coal	14.75
Large Pea Coal ..	12.50
Solvay Nut Coke .	12.00
Solvay Pea Coke .	11.00

Order Now.

PHONE 245.

Thos. A. Rehill Co.

ws-3657

6% BONDS

The Underwriters have commissioned me to sell for them 1st Mortgage Real Estate Development Gold Bonds (Central Montreal City Properties). The finest Security in the World.

Address: J. H. BURNHAM - - - Peterborough, Ont.

6d-56-469

BOWLING — Exercise with a Smile!

When good friends get together . . . and the pins start flying . . . and the excitement runs at fever pitch—there is always a happy feeling of good fellowship abounding above all that seems to be inseparable from the exercise of bowling. This is the most beneficial sort of exercise—exercise with a smile.

Get some pals together today and topple the pins over for a few rounds. There is no better fun and no better exercise.

J. J. DUFFUS LTD.

2d, 51

GRAFTON & CO.

Having Three Day Let-Em-Go Sale, Starting on Thursday.

For the last three days of this week, Thursday, Friday and Saturday, Grafton & Co. are putting on a three-day Let-Em-Go Sale, that for extraordinary values will eclipse any sale of men's and boys' wear that has been put before their customers in recent years. Although the prices quoted seem ridiculously low, Grafton & Co. can assure the public that the goods are from their regular stock and special lines received from their own factory and warehouse; no so-called sale goods included.

Some of the features are: Men's overcoats as low as $5; men's sightly looking work trousers at $1; men's suit at $10.00; men's overalls and smocks $1; boys' knickers 65c.; big boys' suits $3; boys' suits, with two pair trousers, at $6; kiddies' suits at $1.25.

In the furnishing section extraordinary values in sweaters, pullovers, windbreakers and coats will be featured; values up to $5 at $1.95, and others up to $4 for $1. Combinations in wool fleece are offered at $1 a suit. Fine-colored dress shirts of $1.50 value are on sale for two for $1.50. Men's work shirts, $1 quality, two for $1.

These are only a few of the many surprisingly good values that will be offered during the netx three days. See the Grafton announcement in to-day's paper for further particulars. Store open at 8.30 a.m. Grafton & Co., Limited.

GORDON & O'BRIEN —Barristers, BARRISTERS AND SOLICITORS, Solicitors, Notaries. Money to loan on easy terms. Special attention to Patents and Trade Marks. Phone 319. Hon. G. N. Gordon, K.C., J. A. O'Brien.

J. R. CORKERY, Barrister, Solicitor, Notary Public. Office: Ground Floor, 414 Water St., Peterborough. Five doors North of Hunter street. Money to Loan at current rates on easy terms.

S. T. MEDD—Barrister, Solicitor, Notary. Office over the Dominion Bank, corner of George and Simcoe streets. Telephone No. 22. Private funds to loan at current rates upon easy terms.

R. R. HALL—Barrister, Solicitor, etc., Peterborough, Ont. Office, corner of Hunter and Water streets, over the Canadian Bank of Commerce. Trust Funds to loan on easy terms of payment.

JAMES FORDYCE STRICKLAND—Barrister, Solicitor, Notary Public, Peterborough. Phone 191. Money to Loan. 375 Water Street.

WILFRID F. HUYCKE—Barrister, Solicitor. Notary Public. 395 Water street Telephone 239.

PECK, KERR & McELDERRY—Barristers, Solicitors and Notaries. Office, Water street. Peterborough. Money to loan at the lowest current rates of interest. Telephone 1950. E. A. Peck, F. D. Kerr, K.C., V. J. McElderry

MEDICAL.

DR. BUCHANAN, F.R.C.S., Edinburgh M.R.C.S. Eng., L.R.C.P., London, Eye, Ear, Nose and Throat Specialist. Hours, 9-11, 2-4 p.m., and 7-8 p.m. Phone 519. Office, corner Water and Murray streets.

DR. C. C. CRAGG, Eye Ear, Nose and Throat. Office, Clinic Building, corner Charlotte and Reid. Phone, office 2000, house 1018.

SURVEYOR.

F. T. WEBSTER, Ontario Land Surveyor, Registered Professional Engineer, formerly of Ottawa. Phone 2540.

ROOFING SUPPLIES.

Extend the life of your Old Iron and Felt Roofs. We supply the Paints ,or Estimate on the complete job.

ALEX. McLEOD
120 Hunter Street E.
'Phone 775.

— FOR SALE —

New and Second-hand Rubber and Leather Belting, Pulleys, Shafting, Pipes, Wiping Rags, etc., at Lowest Prices. Also COTTON BAGS for Sale.

APARTMENTS to Let. Low Rent.

A. LOW & CO.
285 Bethune Street
'Phone 697—Nights and Holidays 1027

BARGAINS IN REAL ESTATE.

100 ACRES OF LAND, about 70 acres under cultivation, balance pasture and some wood. First-class buildings, consisting of House, Barn, Implement Shed, Garage, and Machine Shop; ample water power. This Farm would make an ideal summer resort, and is situated on the Highway a short distance from Port Hope. Owner would consider taking a House in Peterborough. Price $6,000.

FOR RENT—A comfortable House, Barn, and 8 Acres of choice garden land, situated in the South-end; immediate possession. Rent $25.00 per month.

For inspection and particulars of above,—Apply

J. T. O'Connell & Co.
136 Hunter Street, City.
Office 'phone 376—House 'phone 1359

Railway Time-Tables

CANADIAN PACIFIC RAILWAY
(Corrected to date.)

Going East—
8.10 p.m.—Indian River, Norwood, and Havelock. Daily except Sunday.
11.59 a.m.—Havelock, Tweed, Kingston, Smiths Falls, Ottawa, Montreal, Quebec, Boston and New York. On Sunday to Havelock only.
12.36 a.m.—Havelock, Tweed, Kingston, Perth, Ottawa, Smiths Falls, Montreal, St. John, Boston and New York. Daily except Saturday. Sleepers Montreal and Ottawa.
1.50 a.m.—Havelock, Tweed, Perth, Smiths Falls and Ottawa. Daily.

Going West—
4.55 a.m.—Myrtle, Toronto, Guelph, Goderich, Hamilton, Galt, Woodstock, St. Thomas, London, Chatham, Detroit, Chicago and New York. Daily.
8.50 a.m.—North Toronto, Agincourt, Owen Sound, Orangeville, Teeswater and Brampton. Daily except Sunday.
7.35 a.m.—Toronto, Hamilton, Brantford, Buffalo, New York, Galt, Woodstock, London, Chatham, Detroit and intermediate points. Daily except Sunday.
7.00 a.m.—Bethany, Lindsay, Orillia, Port McNicoll and intermediate points. Daily except Sunday.
3.30 p.m.—Toronto, Hamilton, Buffalo, Rochester, Boston, Woodstock, London, Windsor, Detroit, Chicago and intermediate points between Peterboro and Toronto. Makes connection with Vancouver Express for Winnipeg and Vancouver. Daily.
6.20 p.m.—Lindsay, Toronto and intermediate points. Daily except Sunday.

CANADIAN NATIONAL RAILWAYS TIMETABLE.
(Corrected to Date.)

Train No. 96—7.00 a.m., for Port Hope, Oshawa, Toronto, and makes connections for points on the Main Line East.
Train No. 93—8.20 a.m., for Lindsay, Blackwater Jct., Orillia, Midland, North Bay, and Toronto.
Train No. 371—8.30 a.m., for Lakefield.
Train No. 98—8.35 a.m., for Hastings, Campbellford, Stirling, Belleville, and makes connection with the "International Ltd." for Kingston, Brockville, Cornwall, Montreal, Boston, Portland, New York, and Halifax.
Train No. 92—12.00 noon, for Port Hope, Oshawa, Toronto, Hamilton, Buffalo, New York, London, Chicago, and makes direct connections for points in California, also makes connections for points on Main Line East of Port Hope.
Train No. 100—12.15 p.m., for Hastings, Campbellford, Stirling, Belleville, connecting with the "Inter-City Train" for Montreal, Quebec, and Halifax.
Train No. 375—12.10 p.m., for Lakefield.
Train No. 95—5.15 p.m., for Lindsay, Orillia, Midland, North Bay, Toronto, making connection with the "National" for Sudbury, Winnipeg, and Pacific Coast points.
Train No. 99—5.05 p.m., for Lindsay.
Train No. 94—8.50 p.m., for Port Hope, Kingston, Montreal, Quebec, Halifax, Boston, Portland, and New York. Carries through sleeper Peterborough to Montreal.

CHINA PAINTING
Mrs. Langley McCarthy Teaches Biscoff's New and Beautiful Work in CHINA PAINTING

'Phone 700 When You Want Your PIANO OR ORGAN TUNED
Player Pianos a Specialty. All Work Guaranteed.
W. H. CUNNINGHAM
560 Weller Street.

BUY ADVERTISED GOODS
Compare, Then Select

DAVIS-THOMPSON COMPANY, LTD.
Insurance and General Agency
433 GEORGE STREET - - PHONE 40

4% INTEREST, compounded Half-Yearly, Paid on Deposits.

One Dollar opens an account. Special facilities afforded Depositors for the convenient transaction of their business, and accounts are subject to cheque withdrawal.

For Sums of $100 and upwards this Company's Debentures are issued in terms of one to five years, bearing special rates of interest, depending upon the term of investment.

MONEY TO LOAN.

Toronto Savings and Loan Co.
435-437 George Street, Peterborough.

ROBT. FAIR Co. Ltd. Phone 145

NEW PRINTED SILK GEORGETTES

We Feature This Week an Admirable Array of New Spring Silk Materials for Costumes.

PRINTED SILK GEORGETTES, 38 inches wide, in alluring designs and colors.

$2.85 yd.

New Flat Crepes

FLAT CREPES, in better qualities, 38 inches wide, in plain black and all new spring colors. Yard.. **$2.25**

New Printed Silks

PRINTED SILKS, in pretty and attractive designs and colors. Price, yard..... **$1.85**

Satin Faced Silk

SATIN-FACE SILK CREPES for spring, 38 inches wide, in black and a full range of colors, and they come in two quantities. Priced at, yard..... **$3.00 and $3.50**

New Crepe Romaines

CREPE ROMAINES, 38 inches wide, in a large range of spring shades. Priced at, yard..... **$2.75**

NEW SPRING READY-TO-WEAR

FIRST SHOWING OF OUR NEW SPRING COATS. They are fashioned of beautiful quality charmeen, charmelaine, kashmir and tweeds. Sporty crush collars and scarf collars of mole and fox, also the furless stitched collar, add to the smartness of these models. They are lined with rich quality of flat crepe. Prices..... **$35.00 to $49.50**

NEW FROCKS, in flat crepe, georgette and the new spiderweb material. Youthful styles in Bolero and draped effects, new neck lines, wide girdles, soft shirrings, flared models. They are lined with rich quality of Flat Silk Crepe. 16 years to 44 bust. Moderately priced from..... **$16.75 to $25.00**

IMPORTED FRENCH KASHA CLOTH DRESSES, in a group of attractive styles and pretty new spring colors. One and two-piece effects, pleated skirts, tuckings, fancy button trimmings and smart neck lines. Suitable for sports and street wear. Sizes 16, 18 and 20. Price..... **$13.95**

NEW BLOUSES, in spun silk and fugi silk, featuring convertible and square collars, fine tuckings, hand-drawn and faggoting effects. Styles include long and short sleeves. Colors are white, yellow, sand, ivory and grey. Sizes 16 years to 42. Priced from..... **$3.00 to $7.50**

HOPE FADES FOR MEN.

U. S. Navy Department Has 41 Planes Scouring Chesapeake Bay.

WASHINGTON, Feb. 29 (Canadian Press).—What was described by navy officials as the greatest aerial search ever made for missing men was pushed with renewed vigor today, as forty-one aircraft scoured the Chesapeake Bay district for Commander T. Ellyson and his two companions. Virtually no clue as to what happened to them has been uncovered, and although the search was being pursued relentlessly, the Navy Department was slowly giving up hope that they would ever be found.

SKATES SHARPENED
Oil Stone Finish 15c Pair
WM. TAYLOR,
221 Hunter Street West.
fmw

W. GORDON HALL
Electrical Contractor
'PHONE 1403-W.

Mill Work

High-class work in Sash, Doors, Frames, Stairs—everything in interior trim—and Cabinet Work of all kinds.
XXX B.C. Cedar Shingles
CANADIAN ALADDIN CO., Ltd.
Phones 952-2080J
3mths-wed. and sat.-466

DANCE
Wednesday Night, 9.30 p.m., at CANADIAN LEGION HALL
Music by LOGAN'S MERRYMAKERS.
Admission 25c.
2d-51-458

House and Extra Lot For Sale

For a good buy snap this up. 6-Room red brick house and extra lot, 80 ft. x 120 ft. Gas and electric lights. Good driveway. Half lot in lawn and shades trees; balance in garden and berry bushes.

Apply at owner, 15 McGill St.
6d-54-436

NO REQUEST MADE FOR INVESTIGATION

Ontario Government Officials Have Not Heard From Guelph Hospital Board.

TORONTO, Feb. 29. — Canadian Press. — The Provincial Secretary's Department of the Ontario Government has not yet received any request for an investigation of the trouble at Guelph general hospital, arising out of the walk out of the nurses in protest against working conditions, and the later dismissal of two of the nurses.

The Guelph Hospital Board yesterday decided to ask for an investigation by the Ontario Hospitals' Inspector.

Miss M. A. Munn, who is inspector of the Nurses Training Schools in Ontario, said to-day she had nothing more to say in connection with the matter. "I cannot say anything until the matter is referred to me"

LATE WANT ADS.

DRY MIXED SLABS, CUT 12-IN., $2.50 per Load; Dry Hemlock Slabs, cut 12-in., $3.00 per Load. Apply A. Deal, 'Phone 1930W.
6d-56-3642A

100 FARM HELPERS ALLOTTED DISTRICT

G. A. Gillespie Will Receive Applications For Services of British Workmen.

G. A. Gillespie has received word from the Department of Immigration that the quota of immigrants allotted to this district has been increased and that he can have 75 single men and 25 married men for placement on farms.

At present he has received 25 applications for single men but none for married men. Any farmer wanting experienced Old Country help this coming summer is asked to make application to Mr. Gillespie immediately. The help will be expected the latter part of March and Mr. Gillespie is desirous of having all applications made so that the immigrant may be sent from the ship to the farmer.

AMBASSADOR NAMED.

Sir Horace Rumbold's Appointment To Germany Approved By King.

LONDON, February 29 (Canadian Press). — The King to-day approved the appointment of Sir Horace Rumbold as British Ambassador to Germany. Sir Horace succeeds Sir Ronald Lindsay, who was recalled from Berlin to take the post of Sir William Tyrrell, permanent Under-Secretary of State in the British Foreign Office until his selection ten days ago as British Ambassador to France, vice Lord Crewe, retired.

The Ill Effects

that arise from impingement of spinal nerves can hardly be overestimated. Pressure upon delicate nerve fibres as they emit from the spinal column can limit the transmission of energy to the tissues supplied by those impinged nerves. This weakens the tissues and leaves them succeptible to disease.

THE RELIEF AND CORRECTION

of nerve impingement can be accomplished by Chiropractic spinal manipulation. The nerves are then capable of supplying the weakened tissues with normal energy, which enables them to function properly. Your degree of health and immunity to disease is directly dependent upon your nervous system.

CHIROPRACTIC DEVOTES SPECIAL ATTENTION TO THE NERVES; THEREFORE, IT IS AN EFFECTIVE AID TO HEALTH.

M. C. GOODWIN, Chiropractor
Palmer Graduate - - - Lady Attendant
108 BARRIE BUILDING, Peterborough : 'PHONES 431 and 1340J
Office Hours: 10 to 12 a.m.; 2 to 4 and 7 to 8 p.m.
Office Closed Tuesday evening; also Thurs. Afternoon and Evening.

LOCALS

EUCHRE AND DANCE

At Canadian Legion Hall, Wednesday, Feb. 29th. Euchre 8 p.m. Dancing 9.30 p.m. Admission 25 cents. 2d, 51, 459

ST. JOHN'S CHOIR.

Members are reminded of the service this evening at 7.30 and rehearsal at 8.30. All please attend and bring copies of cantata. Boys at 7.15.

REAL HANDY.

You may now get a copy of your favourite magazine, at W. S. Bogue's drug store, corner of George and Westcott street. 3d53-471

ALL SAINTS' CHURCH.

Service will be held to-night at 7.30, followed by choir practice at 8.30. The rector will continue his sermons on the "Pilgrim's Progress." Holy Communion, Thursday, at 10.

WARNING.

After March 1 all cattle shipped from Indian River on Tuesday must be in the yard at Indian River not later than 9.30 a.m. Indian River U.F.O. Shipping Bd., per C. Bolton, Shipper. 2d-51-3592

NOTICE.

A meeting of the Peterborough Milk Producers will be held in the office of the Agricultural Representative, George street Tuesday, March 6th, at 8 p.m. 3d-53-475

25c TAXI.

D'Arcy T. Foster has added another car to his taxi service. Prompt and courteous attention given to all patrons. Special attention to weddings and funerals. Phone 2374W. 6d-55-450

RE-FILLS.

Reading Anthracite, a really wonderful hard coal; if you have not tried it ask your neighbors, then you will be advising others. Sanitary Ice Supply, Coal, Wood and Coke. Phone 147.

WHEN YOU WANT

Coal that satisfies Call 111, and order Lehigh Valley Coal. All sizes on hand. Also Solvay Coke and Mixed Wood; cut and split as desired.—J. E. A. Fitzgerald, 253 Hunter Street. 26d, 57, 160

FEATHERS

You can have your feather bed made into sanitary mattress or down comforter. We buy feathers. Drop a card. Dominion Feather and Mattress Co., Box 862. 12d-18,20,22,25,27,29,3,5,7,10,12,14-322

TELEPHONE 520

and become one of the hundreds of greatly pleased customers of Campbell's Dairy Products using their rich cream and milk. Just try it. Ring up 520 and ask our driver to call regular. w-s.-33

L.O.O. Moose will hold their meeting TO-NIGHT in Moose Hall at 8 o'clock. 1d-51-470

AUCTION SALE

Household furniture and etc. at the home of Robert Colville, 247 Prince, on Monday, March 5th at 1.30 p.m. Entire furnishings will be sold, commencing 1.30 p.m. W. J. Hancock, Auctioneer. 3d-29,2,3-464

YOU CAN WEAR GLOVES

after applying Parke's Glyceroid. It rubs right in and is not sticky or greasy. It heals chaps and keeps the skin soft, smooth and white. An application before exposure will prevent chapping. 25c, 50c and $1. Bonds' Drug Store, corner George and Hunter streets.

X-RAY

Plates taken for all Surgical and Medical Ailments. Best X-Ray Service in the city at the most reasonable prices. Guaranteed to cure all Skin diseases, Eczema, etc. F. M. Seymour, X-Ray Specialist, 340 Charlotte Street. Phone 2742. (Under medical supervision). 26d, 64, 102

AUCTION SALE,

Thursday, 1.30 p.m., at Hancock's Auction Room, of Nordheimer Piano, English Oak Dining Suite, nearly new, Asbestos Covering for Table, Hall Mirror and Seat, Flat Top Desk, Parlor Table, 2 Dressers, Buffet, Verandah Chairs, Extra Large Book Casing, Quebec Heaters, Cook Stove, Gas Stove, etc. 2d-51-461

NOTICE.

M. C. Goodwin, Chiropractor, Peterborough, has kindly offered to be in H. T. Scott's Office, Campbellford, on Thursday, March 1st, 10.30 to 6 o'clock. J. S. Clubine, Toronto, will be in the Office, Saturday, Sunday, and Monday. Patients desiring treatment please 'phone 100 for appointments. 2d-51-462

MILITIA MAY REACH PRE-WAR STRENGTH

If Estimates as Submitted Pass Commons, Says Thacker.

OTTAWA, Feb. 29. — (Canadian Press.)—Canada's militia in the coming year will be brought up to pre-war strength if the national defence estimates pass the House of Commons this session, Major General Thacker, Chief of the General Staff, Department of National Defence, said last night.

ADVERTISE IN THE EXAMINER

Beautiful Diamond RINGS

Have you seen the new designs in DIAMOND RINGS? If not, come in and let us show you these. They are beautiful in design and the workmanship is of the best quality—set with Genuine Blue White Diamonds. The Step Ring is the newest creation of the ringmaker, set with nice centre stone, and three Diamonds set on each side in steps of White Gold 18kt. This must be seen to be appreciated.

There is also some nice Basket setting designs in Green and White Gold, with any size Diamond, moderately priced from

$15.00, $25.00, $50.00, and up.

See the display in our windows and come in and let us show you them.

WARNE BROS.
DIAMOND HALL
PHONE 880

JAPANESE PILOT KILLED IN CRASH

Yukichi Goto Was To Head Trans-Pacific Flight.

TOKIO, Feb. 29 (Canadian Press)—Despatches from Nagasaki today said that Yukichi Goto, Japan's leading pilot for the trans-Pacific flight, was burned to death when he crashed in a test flight near Uagasaki. Lieutenant Okamura and Pilot Suwa were seriously injured.

28,000 PERSONS

Continued from page 1.

example, the newspaper says, the man who pays yearly rental of $1,200 for his apartment is ordinarily spending $3.29 a day for a year of 365 days. Then along comes leap year and the tenant is $3.29 to the good. The Landlord's loss and the tenant's gain in New York City alone, The World estimates, is four million dollars today.

On the other hand, the man who gets paid for a year of 365 days gives his services free to-day. For the man on a yearly salary of $3,600 this would be $10.00. The annual payroll of the United States, not including military personnel, amounts to $798,000,000, says The World, meaning a loss to Federal employees of more than two million dollars.

The amount saved by banks on savings deposits is $931,000, which will be lost to fifteen million depositors.

I.W.W. TOOK UP COMPLAINTS OF MINE WORKERS

But Deputation Was Ordered Off Property, Witness Testifies.

HAD RESOLUTION.

Called Attention To Stuff Rotting in Stopes, He Declares at Probe.

TIMMINS, Ont., Feb. 29.—(Canadian Press.)—How a deputation from the Industrial Workers of the World, visiting the Hollinger mine in March, 1925, to protest against conditions in the workings of the mine, was ordered off the property was related by David McKenzie, member of the I.W.W. organization committee, to the Royal Commission investigating the Hollinger disaster to-day.

McKenzie said the deputation had a resolution dealing with what he termed "stuff rotting in the stopes" such as toilet refuse and old timber. They intended to interview A. F. Brigham, general manager, and John Knox, assistant manager, but a man named Huckabone, whom he understood to be paymaster, had ordered the deputation off the property immediately.

"Huckabone," said McKenzie, "the minute he saw I.W.W. on the resolution, jumped in the air." He had them put out.

McKenzie said that in March, 1925, so many members of the organization had come into the hall complaining of headaches and gas on the 550 foot and 675 foot levels, some of them being compelled to quit their jobs, that the subject was thoroughly discussed at three meetings.

GIRL ARRESTED.

Held in Connection With Death of Baby Found on Track.

TORONTO, Feb. 29 (Canadian Press).—The Provincial Police today arrested Bertha McCutcheon, nineteen, of Rockwood, Ontario, in connection with the death of a baby found near the Canadian National Railway tracks at Brampton, near here, recently. Yesterday, Robert Donaldson was arrested in the same connection. The autopsy showed the cause of the infant's death was a fracture of the skull. Medical testimony was that the child was about a day old and had been brought into the world apparently without medical attention.

Around the City

At 8.15 this morning there was a chimney fire at 462 Murray street, but the firemen were soon on hand, and the blaze was extinguished by chemicals.

OBITUARY

FRANCIS SCOTT.

After an illness of seven weeks' duration, Francis Scott, aged seventy-four years, passed away Tuesday evening, February 28, at the residence of his son, 305 Mark street, Peterborough.

The late Mr. Scott was born in England and came out to Canada some sixty years ago. Moving to Peterborough from New Liskeard last May, he became a regular attendant at St. Luke's church. He was a blacksmith by trade.

Surviving are two sons, Ernest, of Peterborough, and Worthy, of Three Rivers.

The funeral will take place on Thursday, March 1, from St. Luke's Anglican church, the Rev. G. J. Bousfield conducting the service at 2.00 p.m. Interment will be in Little Lake cemetery.

REV. JOHN A. JEWELL.

TORONTO, February 29. — In the death yesterday of Rev. John A. Jewell, in his eighty-eighth year, at his residence, 177 Davenport Road, there passed a preacher well known in the former Methodist Church. The late Rev. Mr. Jewell served various charges in the Bay of Quinte Conference, having been active in the ministry for 45 years. Part of his education was received at Victoria College, while it was located in Cobourg. He graduated from the University of Toronto in 1869, and was recognized as the third oldest living graduate of the University. He was born at Orono, Durham County.

The late Rev. Mr. Jewell came to Toronto 16 years ago at the time of his superannuation. His wife predeceased him eight years ago. He is survived by three daughters, Mrs. T. Cruikshanks of Peterborough, Mrs. F. G. Trull of Toronto, and Mrs. C. S. Tanner of Lakefield, Ont., and one son, Dr. R. M. Jewell of Scarboro.

BIRTH.

KEATING. — At St. Joseph's Hospital, Feb. 27, to Mr. and Mrs. F. J. Keating 155 Wescott street, a daughter, Norma Marie.

GIRL RISKS DEATH TO ENTER STATES

Makes Way Across Niagara River on Girders of Bridge.

NIAGARA FALLS, N.Y., Feb. 29 (Canadian Press).—How she flirted with death to enter this country illegally from Canada was told immigration officials today by Anna Putriunate, pretty seventeen-year-old dressmaker of Montreal. Garbed in a pair of men's trousers, a cap and a sweater, the girl claims she was lowered by a rope over the Gorge bank on the Canadian side to the lower abutments of the Michigan Central railroad bridge and then, accompanied by an alien runner, made her way across the gorge on the narrow steel ledge which forms part of the under section of the bridge. The bridge over which the girl made the perilous crossing is more than 250 feet above the swirling waters of the Whirlpool Rapids.

Miss Putriunate and four other women who crossed the lower river in a rowboat are now detained at police headquarters, held as material witnesses against five men charged with being alien smugglers, who brought them into this country illegally and to whom they paid $250.

DIED.

FERGUSON. — At 354 Stewart St., Peterborough, on Wednesday, Feb. 29 William G. Ferguson, in his 81st year.
Funeral on Friday, at 2 p.m.

IN MEMORIAM.

MILLS.—In loving memory of George who passed away Feb. 29, 1924:
Gone from us but leaving memories
Death can never take away,
Memories that will always linger
While upon this earth we stay;
In our hearts his memory lingers,
Sweet and tender fond and true,
There is not a day, dear George,
That we do not think of you.
—Inserted by Mother, Sisters and Brother.

THE SALVATION ARMY TEMPLE Simcoe Street
A PUBLIC WELCOME WILL BE GIVEN
ENSIGN AND MRS. ERNEST GREENE
Who are to take charge of the Local Corps,
On THURSDAY, MARCH 1, AT 8 p.m., in THE TEMPLE
All Friends are cordially invited
1d, 51, 473

Peterborough Women's Music Club
Friday, 2nd March, at 3 O'clock, in
ST. JOHN'S PARISH HALL
PROFESSOR W. H. CLAUSEN, M.A., Ph.D. (Harvard)
Professor of English, University College, Toronto, Will Lecture on "SHAKESPEARE'S THEATRE"
Illustrated by Lantern Slides Non-members, 25c
2d, 52, 465

CHAIN **RED & WHITE** STORES

Specials That ARE Specials

For this week-end we are featuring seven specials that should command the interest of every thrifty housewife, for they are special in both quality and price. And every woman who wishes to make the family budget go further should stock up with them for weeks to come; not forgetting, of course, that in all lines of groceries RED & WHITE Chain Stores guarantee feature values that spell real "economy buying"—a policy that means business building for us.

Good Thursday, Friday and Saturday

Mince Meat, Fancy, 2 lbs. 25c
Gran. Sugar • 10 lbs. 61c
Lux • • 3 pkgs. 25c
Palmolive Soap, 3 cakes 23c
Peas • • per tin 10c
Toilet Paper • 8 rolls 25c
Sal Soda Serv-us • 2 pkts. 15c

QUALITY ALWAYS HIGHER THAN PRICE

MARCH

1928

HOME EDITION

The Evening Examiner

IF IT WILL HELP PETERBOROUGH AND DISTRICT, THE EXAMINER IS FOR IT.

VOL. LXI., No. 51 — PETERBOROUGH, THURSDAY, MARCH 1, 1928 — PRICE THREE CENTS

PROBABILITIES.
Fresh westerly winds; fair to-day and Friday; not much change in temperature.

CITY TAX RATE SET AT 37 MILLS FOR 1928

BALANCED BUDGET FOR 1928 IS PREDICTED FOR PROVINCE; SURPLUS OF $359,000 IN 1927

Highest Ordinary Revenue in History Reported By Provincial Treasurer.

DEBT REDUCED.

Three Million Paid Off Last Year —Same Amount Allowed For This Year.

TORONTO, March 1 (Canadian Press).—Continuation of the policy of tax reduction, with no new imposts contemplated during the coming year, a balanced budget with a surplus of $359,000 for 1927, and the same condition forecast for 1928, and ordinary revenue during 1927 exceeding that of any year in the history of the province, were features of the budget brought down in the Ontario Legislature by the Hon. J. D. Monteith, Provincial Treasurer, to-day.

The Provincial Treasurer estimated the revenue for the fiscal year of 1928 at $55,790,000 and estimated an expenditure for the same period of $55,613,000, leaving a surplus of $117,000. The estimated receipts included seven million dollars from the Liquor Control Board. The ordinary revenue during 1927, Dr. Monteith reported, was $56,306,629, an increase of $5,400,000 over 1926. Interest payments to the treasury by the Temiskaming and Northern Ontario Railway were $1,300,000, he declared, and the Ontario Hydro-Electric Commission made, during 1927, its first payment off its debt and paid the treasury $7,848,043 in interest.

Debt Under Control.

Ontario's public debt, the Treasurer declared, was now under control and three million dollars was paid off the debt in 1927. A reduction of the same amount was contemplated in 1928. In addition, there was a substantial lowering of interest charges due to refunding at favorable rates. Capital expenditures were at a low level, revenues were buoyant, and there had been strict economy in expenditures, Dr. Monteith reported. The public services were expanding and were efficiently administered and all departments of the Government showed the results of efficiency and economy. The net debt of the province now stood at $157,000,000 and the assets exceeded the liabilities by more than $33,000,000.

"We must remember," he said, "our great potential wealth. As we think of the value of our Crown timber, property assessed by municipalities, undeveloped Crown lands, water powers, and so forth, we can represent them in round figures at over ten billion dollars. Then again, let us not lose sight of our annual income sources. Here will run through our minds farming, manufacturing, mining, forest operations, fish, furs and so forth, represented by figures exceeding two billions of dollars."

Outstanding Year.

"The financial operations of the fiscal year 1927, Dr. Monteith declared, "have been unusually outstanding in their success. Revenues have been buoyant and expenditures consistently controlled, so that it is our privilege to-day to offer a financial statement that will do credit to the present Government as well as be a

(Turn to Page 6, Please)

BUDGET IN BRIEF

TORONTO, Mar. 1 (Canadian Press).—Features of the Ontario Budget, announced today by the Hon. J. D. Monteith, Provincial Treasurer, included the following:

A surplus of $359,000 in 1927, the first surplus in many years.

$3,000,000 paid off the public debt in pursuance of the debt retirement plan.

The highest ordinary revenue in the history of the province, $56,000,629, an increase of $5,400,000 over 1926.

A first payment on debt made by the Hydro, which also pays $7,848,043 to the Provincial Treasury in interest.

$1,300,000 paid by the T. and N. O. Railway to the province in interest.

Substantial reductions in interest charges due to refunding loans and replacements at lower rates.

The assets of the Province exceed the liabilities by over $33,000,000.

No changes in taxation.

The first balanced Budget since the war.

$2,488 CREDIT IN FINAL BILL

Utilities Commission Receives Very Favorable Thirteenth Bill.

POWER COST $31.50.

The Peterborough Utilities Commission was given a rather pleasant surprise yesterday at its special meeting when it was announced that the thirteenth electric bill from the Hydro Electric Power Commission would be a credit this year instead of a deficit, as in former years. The bill this year which has been credited to the local commission amounted to $2,488.32 or an average wholesale cost of $31.50 per horse power for the power delivered to this city. During the year the commission had paid an interim cost of $32 per horse power.

Early last year the Ontario Commission raised the rates and announced that the interim cost to this city would be $33 a horse power. The then commission protested and asked for a reduction to $32, which was granted. The thirteenth bill showed that the step then taken was in the interests of the citizens of this city.

In 1926 the average wholesale cost to the city was $26.65 per horse power and the interim rate $22.50, which necessitated the thirteenth bill being a deficit.

The commission decided to reduce the rate of the water users on Lisbon and Moir streets to $8.00 per year net, instead of $10 which they promised to pay when the water mains were installed. The revenue received from these mains more than meets the required payments.

The manager estimated that it would cost $500 to connect the E. L. Ruddy electric signs to the street lighting system.

C. J. Seymour wrote to the commission complaining about his water rate. Mr. Seymour moved into his house on Elias avenue in May, 1926, and since then has been paying the extra water rate for a water power washing machine motor which the former owner had. The commission ordered that Mr. Seymour be given one year's rebate as he was partly responsible.

At the instance of the Hydro-Electric Power Commission when the substation was being built the local body installed a motor generator set for the street railway system and in a contract which is binding until 1934, promised to pay half the wages of the operator. Since the first of the year the Provincial body has refused to make the payments. The secretary was instructed to write the Hydro pointing out that a contract had been made and the machinery installed at their instance.

FIVE PERMITS ARE TAKEN OUT

Building Authorized in February Totals $17,860—$700 Last Year.

LOCKWORKS REBUILDING.

Totalling $17,860, five building permits were issued during the month of February for new buildings, alterations, or repairs to old ones in the city of Peterborough. Last February there was issued one permit for $700. The total for the first two months of 1928 was $25,375, and for two months last year $17,535.

Mrs. H. Holbrook was granted permission to make alterations to her store at 99 Rubidge Street, the estimated cost to be $35.00. James B. Brown asked and was granted a permit to tear down a house at 290 Charlotte Street, the contractor being James Brown. McColl Bros., Ltd., are building a storage tank at the corner of Hazlett and Ross Streets, the cost to be $825.

The Peterborough Lock Manufacturing Company will make repairs on the building recently damaged by fire, the total expenditure to be in the neighborhood of $14,000. Of concrete foundation, the building will be of brick, three storeys high with felt and gravel roofing, and will be 131 feet in length and 34 feet in width. T. E. Ephgrave of 310 London Street is the contractor.

The Peterborough Brewing Company will also make expenditure of $3,000 to take out one floor of their building, and put in new concrete flooring as well as other general repairs. R. Paquette is the contractor.

Live Six Days On Arctic Shore

SEWARD, Alaska, March 1. — (Canadian Press).—After living for six days on one sack of flour and fish caught in a nearby stream, nine members of the crew of the halibut schooner Alaska wrecked on Kodiak island, February 19, walked fifteen miles to an Indian village, where the schooner Olive took them to Kodiak. The rescued men arrived in Seward yesterday, en route to Seattle.

France and Spain Reach Agreement

PARIS, March 1 (A.P.—France and Spain have finally reached an agreement on the Tangier statute It is probable that the Spanish ambassador, Senor Quinones de Leon, and M. Briand, the French Foreign Minister, who concluded a definite agreement yesterday, will sign it before M. Briand's departure for Geneva. It will then be submitted to the Italian and British governments for their ratification. Conversations between the representatives of the four powers will take place at Paris, and not, as it had been reported in English papers, at Malaga.

M. Briand will submit the terms of the agreement to the Cabinet Saturday.

PICKEREL SOLD FULL OF SPAWN

Harwood Resident Says Two Tons Daily Being Taken From Rice Lake.

FEARS DEPLETION.

Two tons a day is the average catch of pickerel at Rice Lake as estimated by Amos Shearer and quoted by Enoch Merriam of Harwood to The Examiner yesterday.

"Here is one way to imagine the tremendous depletion of the stock of fish in Rice Lake this winter", said Mr. Merriam. "I was in Cobourg on Tuesday, and a banker there told me that about a week ago he had bought an eight-pound pickerel in one of the local stores. On opening it he found one pound and a half of spawn. That is a positive fact. Now then, I believe from all accounts that nine out of every ten of the pickerel caught this winter are female fish. Put those two statements together, and you can get some idea of the loss of Rice Lake pickerel as a result of winter fishing."

"Looking up and down the lake from Harwood you can see every day probably twenty-five or more men fishing. They are in groups of two, three or perhaps five or more. And it is not like the old days when a couple of Indians would start out with a handsleigh and trudge out to look for fish, perhaps only for their own personal use. Some of them have cars now, and they drive out on to the ice and fish from the automobile."

Pickerel Satisfy Tourists.

Mr. Merriam remarked that he had $20,000 invested at Harwood, part of that sum in accommodation for tourists, as he is anxious that the supply of fish not only be maintained, but increased. He declared emphatically that most of the tourists are content to catch pickerel.

"I know as well as any one at Rice Lake that there used to be a class of summer visitors who came to the lake for the lunge and bass. They wanted the game fifish for the excitement and satisfaction of playing them before landing them. And they used to get plenty of those fish up and down the lake; but today there are many tourists who are satisfied with the pickerel because it is just a fish. I have heard them say many a time, "Land, land him" when we would get one on the hook, showing that their chief interest was simply the catching of the fish."

"The way to look at it is this, "if you kill the hens you won't have eggs." If you catch the fish by the ton in winter, you can't expect to have them next summer and the summer after that. I am strongly in favor of prohibiting winter fishing at Rice Lake, and I also want to see the opening of the season moved back to June 15th."

Tourists More Numerous.

Mr. Merriam said that the tourists business at Rice Lake had greatly increased during the last five years. For three years Harwood has been exceptionally busy during the summer months. Many cottages have been built, and as many as thirty-nine camping parties with tents have been counted on one day. Mr. Merriam has forty boats in his enlarged livery and with his store and cottages is more interested than ever in the tourist attractions of Rice Lake.

"Unless something is done", he said, "it won't be long until we'll have no tourists coming to the lake."

Earl Drope of Harwood, who was with Mr. Merriam, expressed the conviction that the stock of bass in Rice Lake has been reduced to the present comparatively small numbers as a result of winter fishing. Pickerel, he said, would disappear in the same way. At present they are being caught in four feet of water in many places.

Enoch Merriam is well known in Peterboro, and his opinions will command the respect of all his friends. He knows the habits of the Rice Lake fish, and appreciates the value of an abundant supply of the game fish that invite tourists from long distances to this locality. He told The Examiner that the feeling in Cobourg is very keen against winter fishing on its present extensive business basis. And a stupid basis is his view of it.

ROYAL COURT TO DEAL WITH TWO QUESTIONS

Probe Cause of Fire and Endeavor To Fix Responsibility at Present Session.

HOLLINGER DISASTER.

Defer Until Later Consideration of Question of Precautionary Measures.

TIMMINS, Ont., March 1 (Canadian Press). — It may be considered advisable to defer, until a later date, a more thorough consideration of the question of precautionary measures, one of the three objects of the inquiry. The Commissioner has made no official pronouncement in this respect, but he expressed yesterday an informal opinion that this course may be adopted to expedite the proceedings. If such a course should be taken the investigation for the present will deal chiefly with the cause of the fire and endeavor to fix the responsibility, leaving until a more convenient season the other matter. Mr. Justice Godson said the subject of safety for the future opened up a wide subject, and it might be necessary to secure the best expert advice available to reach proper conclusions.

Varying opinions expressed by witnesses yesterday on the potential danger of fire created by the dumping of thaw house refuse into stopes. While Guidice told Mr. White he "did not know if it ever would catch fire" and did not think it would, Maclaren said he had expressed to his partner, who was Guidice, that "it would be an awful thing if this ever catches fire," and the other man had agreed with him. Duchuk told the Commissioner he "sometimes thought it was dangerous," but neither he nor Maclaren ever had told "the boss." Duchuk, who held he had not been afraid to stay there, considered it none of his business to consult his superiors while Maclaren "never thought of it" when the boss or safety inspector was around. He did not think he would be discharged for reporting it, he said.

Seen Nothing Wrong.

MacLeod told the Commissioner he never had seen this practice of dumping carried out before, but it never occurred to him there was "anything particularly wrong about it," and he was "not a bit scared." In a big mine he thought they would not have time to do things as in smaller properties where only a few cases of powder were handled daily and the paper and boxes were left on the surface. This witness was "neutral," he said, in the matter, and had no suggestions to offer, and he was told by Mr. Justice Godson this was sometimes a safe position to adopt. MacLeod swore to Mr. Slaght he was not instructed that refuse was dumped only in stopes that were being backfilled, and that he never had talked the practice over with Rutherford, then safety inspector, although this would have been "the better method," but he thought no danger was involved.

Rutherford, according to MacLeod, answering Mr. White had told him once to be careful and not let anybody in there (stope 55-A) that might throw cigarette butts or matches down the workings. John said that sawdust and paper were dumped there, and Duchuk said it was neces-

Turn to page 10, please.

THE WEATHER

March this year came in moderately cold, with a temperature of 20 above zero. Last year it was 1 below zero, and the last zero day of the winter. February, this year, had 9 zero days. The lowest was 14 below, on the 25th and 26th. The highest temperature was 40 degrees, on the 5th. The snowfall and rainfall combined was 3.92 inches. As most people (myself included) cannot usually say positively from memory what the weather was like on a certain day a week previously I give a few notes regarding conditions in March of last year: On March 1st last year there was 20 inches of snow on the ground, with good sleighing, which continued good until the 7th, and was gone on the 12th. Spring-like conditions prevailed on the 11th. Robins became numerous on the 12th. On the 14th the creeks were in flood. Therefore, judging from the past we should have spring weather in two weeks.—W. P.

Now You Tell One

RATHA CLEVA.

"Give me a sentence with the word "analysis."

"Mary is my girl analysis her sister."

—Old Maid.

General Disorder Follows Imprisonment Of The Caracas University Students

CARACAS, Venezuela, March 1 (A.P.).—Transportation and telephone services were suspended and disorders occurred in the streets when strikes were declared in sympathy with the imprisonment of university students. Energetic action by the authorities has restored order and conditions are now normal.

During the festivities of students' week, certain university students were alleged to have made speeches reflecting on the government. Their arrest followed. Others of the student body insisted that if their comrades were not released, they also should be imprisoned and about 200, who surrended to the authorities, were locked up.

Strikes by employees of public service and commercial companies followed.

Tourists reaching other countries from Venezuela have said that student manifestation was against President Juan Vicenti Gomez, who has been the chief executive in Venezuela since 1908. He was re-elected in 1922 for a term of seven years. Tourists at Willemstad, Curacao, stated that four hundred students had been arrested, some imprisoned in Caracas and others sent to Puerto Cabello.

The Bogota, Colombia, newspaper, Ul Tiempo, yesterday published an alleged appeal from the university federation of Venezuela saying:

"Three hundred university students have been barbarously treated and plunged into the dungeons of Puerto Cabello."

COUNTY TRUSTEES ASSOCIATION IS ORGANIZED AT MEETING

Several Speakers Address Gathering of Peterborough County School Trustees.

OFFICERS ELECTED.

Will Bring About Better Understanding Between Teacher and Board.

The chief outcome of a meeting of Peterborough County school trustees held at the Normal school on Wednesday afternoon, was the formation of a County Trustees Association, which will be affiliated with the provincial body. Leading in the discussion of the afternoon, and giving many valuable suggestions was W. M. Morris, secretary and editor of the Canadian School Board Association and Journal, who had come from Toronto to meet the trustees. Other speakers of the afternoon were Mrs. Kate Morris, of the Peterborough School Board ,and a past president of the O.E.A., and A. E. Bryson, secretary of the Ontario Educational Association.

Though the attendance of trustees was disappointingly small, a splendid interest in all subjects of discussion on the part of those present was manifest, and the newly-organized trustees' association is likely to be a success.

Mr. J. A. Wilson, chairman pro tem, introduced Mr. Morris, who, rather than delivering a formal address, conducted the discussion of an organization, its many advantages in bringing about a better understanding and closer co-operation between teacher and trustee board and its relation to the O.E.A.

He it was who introduced Mrs. Kate Morris, mentioning the strange coincidence of their names being the same.

Mrs. Morris.

"I know that you are considering a county trustees' organization and I know that it will be of benefit to everyone. How problems have been or are to be worked out, may be discussed at your organization meetings. I hope you will carry out what you plan to do and I feel sure that Mr. Morris will be of real assistance to you.

Mr. Bryson expressed his pleasure at meeting the trustees, to whom he said: "We of the teaching body carry on the work of education but you supply the funds.

"The O.E.A. was organized many years ago and was then comprised almost entirely of teachers. It met, in the summer holidays, but this was changed so that the meetings are now held during Easter week. I am here to get you to urge upon your teachers the importance of being present at the O.E.A. meeting and to strengthen Mr. Morris in his work of interesting you trustees in the meeting also. Trustees and teachers should be present."

Mr. Bryson thought that a convention of Peterborough county teachers

(Turn to Page 3, Please)

Leap Year Shows Gain In Marriages

Marriages in this city for the Leap Year months of January and February total twenty-nine in comparison with twenty-four for the same period last year, an increase of five. In January for both years the marriages just broke even, but in February of this year there were sixteen marriages against eleven last year.

Deaths increased this year from eighteen to twenty-eight, and births from twenty-nine to forty-five for the corresponding months.

Jobless Man Finds $52,000 But Is Given No Reward

NEW YORK, February 29 (Canadian Press). — Jobless for several weeks, Alexander Lobowski, forty-year-old painter, found a sack containing $52,000 lying in a gutter in Brooklyn, and returned it to its owners. To-day he has a first-class reputation for honesty, still no job, and no definite prospect of a reward.

OTHER NATIONS NOT INCLUDED IN PEACE NOTE

Paris Press Criticizes Kellogg's Note On Outlawry of War.

SUGGEST CONFERENCE.

Surprised at Failure of U. S. To Obtain Collaboration of Powers.

PARIS, March 1. — Secretary of State Frank B. Kellogg's note on the outlawry of war has puzzled French officials and called forth criticism from the press. The officials apparently unable to understand why Mr. Kellogg should inform France that the Havana resolution outlawed war without reserve, whereas the text of the resolution as received here merely condemned aggressive war.

Nor does the French mind profess to comprehend the assumption of the American Secretary of State that the proposed pact is to include other great powers. So far as disclosed here they have not even been consulted on the subject. There is surprise at the failure of the United States to obtain the collaboration of Great Britain, Italy, Germany and Japan in a multilateral pact.

In the newspapers numerous editorials point out that France, and other great powers, who are members of the League of Nations, have under the League covenant, renounced war as a political instrument but at the same time they are likely to be obligated under the covenant to take arms against a declared aggressor.

The Journal des Debates remarks that Secretary Kellogg and Mr. Hughes at Havana refused to renounce the right of the United States to intervene, even by force, in the affairs of other American countries in order to defend the rights of citizens of the United States.

"This pretension," says the paper, was based on the Monroe doctrine, but the other countries represented at Havana have not recognized that doctrine."

The paper remarks in conclusion that the best thing France can do before applying to Mr. Kellogg is to consult the other league powers.

STIMSON TAKES OFFICE.

Assumes Duties To-day as Governor-General of Phillipines.

MANILA, Phillipine Islands, March 1 (Canadian Press).—Henry L. Stimson, New York lawyer and Secretary of War under President Taft, to-day took office as Governor-General of the Phillipines, succeeding the late General Leonard Wood.

City Requires One Mill More Than Last Year.

Hope of Surplus if Government Makes Payment on Collegiate Extension Grant Held Out—Police Commission Estimates Pared.

FULL-TIME HEALTH OFFICER WILL COST NO MORE THAN PRESENT HEALTH WORK, COUNCIL IS TOLD

Trafifc Signal Will Be Installed To Obviate Necessity of Having Extra Policemen For Point Duty During the Summer Months—Praise For Police Matron.

Thirty-seven mills was fixed at the tax rate for the city for 1928 at the meeting of the Finance Committee of the City Council last night To reach this rate the Police Commission estimates were cut to $25,000, but allowance is being made for a traffic signal at the corner of George and Charlotte Streets, which had been cut out when such estimates as were ready were tentatively approved last week.

There was some hope, Mayor Denne announced as he opened the discussion, of making the rate thirty-six and a half mills, as the legislation covering the Monaghan sewer connections is to be introduced in the Legislature by W. H. Bradburn, M.P.P., very shortly, and the Council intends to ask the Department of education to meet its share of the interest and sinking fund on the Collegiate Institute this year. This, Ald. Stocker pointed out, Sarnia had done, but at the same time he thought the rate ought to be set at thiry-seven mills as there will be contingencies. He was willing to move that this be done if the Police estimates were set at $25,000.

The various amounts in the Police estimates were read out by the chairman. There was little comment except of $1,400 for upkeep of the police cars. Last year, with one car, $341.36 was spent for repairs and $535.98 for gasoline.

"That' what you get for having a man living outside the municipality," declared Ald. Stocker.

An allowance of $100 extra for the police matron was met with general approval, tribute being paid to Miss Wood's work.

"Can you carry on with $25,000?" was Ald. McIntyre's query, addressed to the Mayor as a member of the Police Commission.

"It's up to the Council," was the reply. "It means losing the two extra men."

Signal vs. Policeman

"If we don't have the light at the corner we will have to have extra men," was Chief Newhall's pronouncement on the matter, as reported by Ald. Cotton. "The light would be better than the men," continued the alderman. "We will be better off to put in a light at $500 than hire two extra men at $1,000. Next year we can put in another light. The chief says if he doesn't put a man there now the people howl."

Fear that the signals would hold up the buses was expressed by Ald. Lowe, but Ald. Huffman pointed out that even the street cars obey the lights in Toronto. "And in Buffalo," added another alderman.

"I'll support the signal if you make this $25,000," declared Ald. Stocker.

"Last year we gave them $25,386.50," explained Ald. Phelan. "They spent $25,007.92. This year they are asking $27,715, including $1,100 for two extra men and $600 for insurance. They should get on with $25,000."

"Do you think they can get along with $25,000? asked Ald. Macdonold. "Why not give them $26 000?"

"I move that we give them $25,500 to provide for the increase for the matron," Ald . Huffman announced.

"Make it the same as last year," suggested the Mayor.

"That's your motion, isn't it, Walter?" asked Ald. Huffman.

"No; they can get along with $25,000," was Ald. Stocker's response.

"I'll second that," decided Ald. Huffman.

"Does that include the hundred for the matron " asked Ald. Lowe.

"We can't dictate to them what they do with the money," replied Ald. Phelan, and the motion carried.

"Do I get the five hundred for the light?" was the instant query of Ald. Cotton, whose estimates had been shorn of this amount last week.

"We'll look after you," Ald. Stocker assured him, and Ald. Cotton declared his intention of opening negotiations for the light right away.

When the grants were being considered Ald. Cotton advised the committee that the Knights of Columbus are having a big celebration here on May 24, at which they expect five thousand people, and some of them had mentioned the possibility of obtaining a grant, suggesting $250 as a suitable figure. He had told them to have a delegation wait

(Turn to Page 13, Please)

Peterborough Babies Get Good Birthdays

While other towns and cities may boast of the number of leap-year babies born Wednesday, Feb. 29th, Peterborough claims the distinction of being more generous. No baby born here must wait four long years to celebrate his first birthday. Reports from both Nicholls and St. Josephs' Hospitals are to the effect that there were no births in either institution yesterday, and until 10.30 this morning, none were registered at the city clerk's office.

KEENE BOY WINS ORATORICAL HONOR

Ralph Archibald Goes To Belleville To Compete in Semi-Finals.

KEENE, March 1.—Ralph Archibald, son of Rev. John A. Archibald, left for Belleville on Saturday accompanied by J. B. Nelson, of Peterborough, Agricultural Representative of Peterborough county to compete in the oratorical contest. Ralph was the winner of oratorical contest which was staged between five counties, at which his subject was "John A. MacDonald" giving him the honor of going to Belleville. The champion at Belleville will be eligible to compete in the finals, which are being held in Toronto at Easter.

Mr. Archibald won the County Championship at Norwood Fair, last October, and again at Belleville he came through with flying colors.

Children Baptised.

Rev. Dr. Grant of Toronto was the preacher at the Presbyterian Church on Sunday, and officiated at the baptismal services of four children at the afternoon service.

YOUNG PEOPLE DAMAGE HOUSE

Break Into Storage To Get Toboggans For Evening's Fun

ON LAKEFIELD SLIDE.

LAKEFIELD, March 1.—On Tuesday evening a party of young people visited the school grounds and broke open the toboggan store room, breaking the lock and jerking the door off the hinges and proceeded to have an evening's fun on the slide. The Public School Board purchased several toboggans at the beginning of the season and had the slides erected at considerable expense for the benefit of the Public School pupils, with Harry Wannamaker, a member of the Public School staff, as supervisor. The High School pupils were allowed to use the slide in the evenings if they wished, and Mr. Wannamaker lent them the togboggans. Some of the young people in the village used the slide in the evenings also, but until Tuesday night there was no room for complaint. However, the authorities feel that an unfair advantage has been taken of the privilege and regret that some young people have so forgotten themselves as to become law breakers in pursuit of pleasure, which they could have had legitimately by applying to Mr. Wannamaker.

HOPE WANES FOR AVIATORS

Third Searching Party Returns After Fruitless Hunt For Lexington.

LOST OVER CHESAPEAKE.

WASHINGTON, D.C., March 1. — (Canadian Press).—Hope for the rescue alive of Commander T. G. Ellison, executive officer of the aeroplane carrier Lexington, and his companions, Lieut.-Cmdr. Hugo Schmidt and Lieut. Roger Ransehousen, waned yesterday among navy officials here as the third gigantic aerial searching party returned to its home stations unsuccessful.

The waters of the Chesapeake Bay and the coast of nearby states have been searched for the fliers, who left Hampton Roads, Va., Monday morning at 2 o'clock for Annapolis.

An oil slick on the waters of the bay near Horn Harbor was thought to be a trace of the fliers, but the dragging of the bottom failed to reveal whether the big amphibian plane sank there. Irvine Hudgins, a fisherman, reported at Norfolk, Va., that he heard the motor of an aeroplane about 2.30 o'clock Monday morning, approximately three miles from where the slick was found. The motor of the plane was missing, he reported, but after passing him, the engine picked up and a few minutes later the drone of the machine ceased to be heard.

OLD TIME EVENING PROVIDES MUCH FUN

Mrs. Newman and Mrs. Isaac Win at Norham Masquerade.

NORHAM, Mar. 1.— Mrs. Newman and Mrs. Isaac captured the prize for the best costume at the old time evening given by the Ladies' Aid of Norham. The program which was also of an old time type, was presided over by Rev. D. R. Clare, and consisted of: recitation, "Aunt Jemima's Visit to Chicago," Mrs. Lorne Evans; duet, Mr. and Mrs. Knight; mixed quartette, Mesdames Grant and Campbell and Messrs. Huycke and Curtis; reading, "A New Lease of Life," Mrs. W. Newman; duet, "Reuben and Rachel," Mrs. Grant and Mr. Huycke; men's chorus, "Homeward Bound"; reading, "Si's Oxen," Mrs. Oscar Lavor; rounds, "Row Your Boat," and "A Rabbit on the Rail Pile"; reading, Miss Mildred Curtis; men's chorus, "Bullfrog on the Bank"; solo, "When You and I Were Young, Maggie," Mrs. Grant.

A tableau, "From the spinning wheel to the sock," was presented by four ladies with spinning wheels, reel, swifts and knitting needles, illustrating the process from wool to the knitted sock.

Refreshments were served at the conclusion of the program. The he prdgram committee consisted of Mrs. Campbell, Mrs. Curtis and Mrs. Clare. Refreshment committee being Mrs. Pierson, Mrs. Newman and Mrs. Wilson. Mrs. Isaac was the accompanist.

Personals.

Miss Isabel Harriet, of Wilson's Settlement, spent the week end with Miss Edna Evans. Miss Harriet has been visiting her grandmother, Mrs. Harriet of Warkworth, for a few days.

There was no service held in the church at Norham on Sunday evening owing to the death of the pastor's mother, Mrs. Phoebe Clare, formerly of Tweed.

WOMEN UNITE FOR PRAYER

Many Take Part in World's Day Service at Springville.

SPRINGVILLE, March 1. — The World's Day of Prayer was fittingly observed in the Springville United Church when a large number of ladies met for the purpose of prayer and intercession for Canada and the foreign missions and for the success of the great International Missionary Conference that is to be held in Easter Week at Jerusalem.

The vice-president, Mrs. J. Grandy, presided, while those who took part were: Mrs. George Whitfield and Mrs. A. Hunter, and prayers were offered for the different objects by Mrs. W. Whitfield, Mrs. R. Robertson, Mrs. J. Grandy, Miss A. Brown, Mrs. A. Hunter and Mrs. George Whitfield.

Personals

Mr. and Mrs. S. S. Staples and family were the guests on Sunday of Mrs. Staples' mother, Mrs. Armstrong, of Bailieboro.

Mrs. L. Finnie and baby daughter, Barbara, spent the past ten days with the former's parents, Rev. A. H. and Mrs. McConnachie.

Mrs. V. Whittington and little son, Clark, are guests of the former's parents, Mr. and Mrs. John F. Clark.

Miss M. Southam has returned home from a two months' vacation with friends in the West.

Mr. and Mrs. George Patton, Park Street, were the guests on Sunday of Mr. and Mrs. George Whitfield.

Mr. and Mrs. Sidney Armstrong were the guests on Thursday of the former's mother, Mrs. R. Armstrong.

Mrs. T. A. Young has returned home from visiting her daughter, Mrs. M. Archer Smith.

Miss C. McConnachie spent the week-end in Toronto.

The many friends of Mr. F. Wilson and Miss Wilson will be sorry to learn that their brother, Rev. E. Wilson of Belleville has been brought to Nicholls Hospital to undergo an operation.

Mr. Albert Jones spent a cuple of days visiting with friends at Frazerville.

Mrs. H. Keegan of Cavan is spending a few days in Peterborough to be near her brother, Mr. H. Kincaid, who is seriously ill in Nicholls Hospital.

Mr. and Mrs. George Patton were the guests on Thursday of Mr. and Mrs. William Whitfield.

DAY OF PRAYER IS HELD AT STIRLING

Three Local Churches Unite in World Prayer Service.

STIRLING, March 1.—The ladies of the three local churches and Mount Pleasant met in St. Paul's United Church for the observance of the World's Day of Prayer Service. Miss J. Westcott, president of St. Paul's W.M.S., presided, and gave a short history of the starting of the prayer services. Mrs. C. Lansing read the Scripture lesson and Miss Westcott led in the prayers for Canada, which was followed by the representatives of the different churches. Mrs. Hiram Rodgers led the prayers for China, Japan and India, while prayers for the Moslem world, League of Nations and Conference in Jerusalem were led by Mrs. James Montgomery.

Sugar-Beet and Railroad Industries Enter Opposition Against Box Bill

WASHINGTON, D.C., March 1 (Canadian Press).—Touching on the labor situation of the United States from several angles, new opposition was brought by the sugar-beet and railroad industries yesterday before House and Senate committees against the Box Bill to restrict Western Hemisphere immigration

Sugar-beet growers and manufacturers presented to the House committee the argument that Mexican labor, in addition to performing the tasks of the farm, was aiding in curtailing the surplus of agricultural products by enabling the farmers to produce crops which in addition to helping to fill the nation's sugar bowl, did not add to the staples in which a surplus exists.

Before the Senate committee, Alfred P. Thom, general counsel for the American Railway Association, and E. E. McInnis, general solicitor of the Atchison, Topeka and Santa Fe Railroad, contended that by cutting off the Mexican labor supply through passage of the Box Bill, Congress would work a double hardship upon the railroads. In addition to forcing them to pay a higher competitive wage for their labor, they argued, their freight would be cut down by the inability of farmers to produce their normal crops.

While the testimony before the House commission several times was led by Representative Box, Democrat, Texas, to consideration of a report that Industrial Workers of the World were organizing among Mexican laborers, and that the Mexican family lived poorly, it always turned back to consideration of the agricultural and economic phases.

C.P.R. OFFCIAL DEAD.

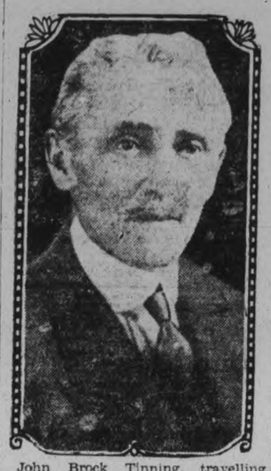

John Brock Tinning, travelling passenger agent of the Ontario division of the C.P.R., who is dead.

BAILIEBORO YOUNG PEOPLE GIVE PLAY

Number Take Part in "Rustic Romeo" Given By Anglican Guild.

BAILIEBORO, March 1.—"Rustic Romeo" was the title of the play staged by the guild of the Anglican church recently. The acts took place on the front street of the town of Chowderville and much fun was produced by the artists who took their parts exceedingly well. The Chowderville fire brigade choruses also added greatly to the evening's entertainment.

Rev. P. H. Howard acted as chairman, while Mrs. Allen presided at the piano. Those who took part in the play were: Misses Irene Johnston, Hazel Armstrong, Ivy Sutton, G. Golden, E. Johnston, and Lunny. Mrs. Douglas Fisher, Mrs. William Tunny, Mrs. Waterman, Mrs. John Willan, and Mrs. Fred Wood. Messrs Arnold Brown, Howard Fair, Gerald Armstrong, John Willan, Fred Wood, Fred Waterman, William Tunny, A. Jackson and W. Golden.

Personals.

Messrs. Jesse and Albert Byers of Toronto are the guests of friends in the village.

Mr. and Mrs. Howard Graham of Lindsay are guests of Mr. and Mrs H. Barnard.

OMEMEE COUPLE ARE HONORED

Mr. and Mrs. Stanley Pogue Given Presentation Before Departure.

OMEMEE, March 1.—The home of Mr. and Mrs. Stanley Pogue was the scene of a pleasant evening when a number of their friends gathered to bid farewell to them before they move to their new home in Peterborough. They were the recipients of a handsome wicker chair and a stainless steel carving set. Replies were made by both Mr. and Mrs. Pogue, who extended a cordial invitation to all to visit them in their new home.

The address was signed by Roy Windrim and Fred Parker. The remainder of the evening was spent in cards and dancing.

Personals.

Mrs. A. E. Bryson of Toronto visited her cousin, Mrs. Margaret Stephenson on Saturday.

Mrs. J. Carey and baby and stepdaughter, Miss Phyllis Carey of Smith's Falls visited Mr. and Mrs. R. Carey last week. Miss Phyllis is remaining with her grandparents for a few weeks.

Mrs. S. Mills spent the week-end with her daughter, Mrs. Conley, of Lindsay.

Messrs. Ernest and Bob Corneil of Queen's University spent the week-end with their parents, Mr. and Mrs. Hiram Corneil. Bob has become famous in wrestling circles. A week or more ago he won the wrestling championship in his class against McGill University and since then has added more laurels by defeating Toronto University.

Mrs. J. K. Parker, who has been visiting in Peterborough, is at present the guest of her son, Mr. Fred Parker.

Mrs. T. Osborne of Lindsay is

(Turn to Page 9, Please)

YOUNG PEOPLE ENJOY DRIVE

Three Sleigh Loads Take Pontypool Young People To Lotus.

PONTYPOOL, Mar. 1.—The White Group, under M. E. Hint, who were defeated in the recent contest of the Young People's League, financed the sleigh drive to Lotus which was enjoyed recently. There sleighs were necessary to accommodate the large numbers and were provided by Messrs. Fowler, Bowins and Hamilton. After the usual opening and devotional sessions the evening's program consisted of solos by George Wilder and Miss Anna Hawthorne, current events by Mr. Hinton, and the play, entitled, "My Wife's Relations." This was followed by games and lunch by the Lotus ladies.

Personals.

Mr. and Mrs. Lorne McGill, Mr. and Mrs. Ray Kellett, and son, Gordon, and Mr. William Malley, all of Oshawa, spent the week end with their parents.

Mr. Archie Masters spent several days visiting friends in Ballyduff.

Mr. Delbert Bowins spent the week end as the guest of Mr. Ambrose Fowler, of Drum Corners.

Mr. Norman Cain was a recent guest of Mr. Albert McMahon.

Miss Muriel Matchett, teacher at S.S. No. 14, spent the week end with her parents in Cavan.

Simpson Found Guilty Manslaughter Charge

ESTEVAN, Sask., March 1. — Canadian Press. — Floyd Victor Simpson was found guilty of manslaughter which resulted in the death of his 65 year old father-in-law, John Thomas Shanks, of Carievale. The verdict of guilty was brought in by the jury after half an hour's deliberation yesterday.

"I will remand the prisoner for sentence," said Chief Justice Brown.

Shanks died from a fractured skull, sustained when he was struck and knocked to the ground by Simpson.

A[illegible]PSLEY YOUTH HAS ACCIDENT

Clif[illegible]ton McColl Falls While Playing and Breaks Thigh.

CLASSES START.

A[illegible]PSLEY, March 1.—Clifton, the young[illegible]est son of Mr. and Mrs. Hugh McC[illegible], while playing with his brothers[illegible]on Saturday, fell and broke his thigh[illegible]. He was brought to Dr. Sheperd who set the fractured limb, after[illegible] which he was conveyed to his home.

Nursing Classes Start.

Home nursing classes are being held in the Red Cross Hospital on Thursday and Saturday afternoons, and also on Thursday evenings, the classes being composed of three groups classified according to age.

GILMOUR LADIES HOLD DAY OF PRAYER

Mrs. J. Gordon Mann in Charge of World's Prayer Service.

The ladies of Gilmour Memorial Baptist church observed the World's Day of Prayers on Wednesday evening, with Mrs. J. Gordon Mann, president of the Women's Mission Circle, presiding. Scripture reading was given by Miss Leila Sanderson, while prayer for Canada and the Empire was offered by Mrs. James [illegible]rs. Joseph Mann offered [illegible]r China and Japan, and pray[illegible]. S. Edgar for the Moslem [illegible]nd other fields, also Inter-[illegible] conference, to be held in [illegible]m.

RADIO PROGRAMS

REGULAR THURSDAY FEATURES
Eastern Time Station

KDKA Pittsburgh, Pa. (315.6m) 7.30 p.m. WJZ.
WBAL Baltimore, Md. (285.5m) 6.30 p.m. dinner concert; 9.30, recital; 10, dance orchestra.
WBZ Springfield, Mass. 333.1m) 9.30 Program; 10.05, talk; 10.35, program
KDKA, Pittsburgh, Pa. (461.3m) 7 p.m. program; 10.30, orchestra; 11, orchestra.
WCAU Philadelphia, Pa. (261.m) 6.30 p.m. orchestra; 9, chain.
WEEI Boston, Mass. (508.2m) 7.30 p.m. Minstrels; 10.30, cruising the air.
WGHP Detroit, Mich. (277.6m) 6 p.m. dinner music; 9, Columbia chain.
WGY Schenectady, N.Y. (379.5m) 6.30 p.m. dinner music; 8, program.
WHK Cleveland, Oo. (394.5m) 6.30 p.m. program; 12, Silver Slipper orchestra.
WJR-WCX Detroit, Mich. (440.9m) 9 trio; 11.30, dance music.
WLW Cincinnati, Ohio (428.3m) 7 p.m. orchestra; 10, orchestra; 11, studio program.
WOO Philadelphia, Pa. (348.6m) 7.30 p.m. dinner music; 8.50, organ; 10.02, quartet.
WTAM Cleveland, Ohio (389.8m) 6 p.m. orchestra; 8.30, WEAF; 10.30, studio program; 11.30, organ.
WWJ Detroit, Mich. (352.7m) 5 p.m. WEAF; 6.30, dinner concert.
Central Time Stations
KYW Chicago, Ill. (526m) 6.30 p.m. N.Z.C.; 9, N.B.C.; 9.35, Carnival; 10.32, Serenaders.
WBBM Chicago, Ill. (389.4m) 7 p.m. trio; 9, dance period; 9.30, studio revue.
WLS Chicago, Ill. (344.6m) 7 p.m. Scrap book; 7.30, program.
WMAQ Chicago, Ill. (447.5m) 6 p.m. dinner program; 8 Columbia chain; 10, Serenaders, WQJ.

RED ROSE TEA "is good tea"

The Orange Pekoe is something extra—a special tea

In clean, bright Aluminum

TEACHER TRAINING COURSE IS OPENED

Number Enrol in New Class Just Started at Bailieboro.

BAILIEBORO, March 1.—Rev. H. W. and Mrs. Foley and Mrs. White of Brooklyn had charge of the Teachers' Training Course which has been opened by the United Church. The course commences with the study of the book known as "The Pupil", and classes will be held every night during the week. Among those who enrolled were: Mrs. W. H. Foley, Mrs. N. Thompson, Mrs. J. Jewison, Mrs. C. Dawson, Mrs. W. Bateman, Misses M. Holden, M. Earl, E. Wallace, M. Barnard, and C. Seense, Messrs. L. Dawson, S. Johnston, A. Deyell, F. and J. Barnard, William Dawson, J. Lang, C. A. and H. Barnard.

Personals.

Mrs. White, of Brooklyn, is the guest of Rev. H. W. and Mrs. Foley during the Teachers' Training Course in the village.

Messrs. Reid, Aldridge, and Byers, of Oshawa were visitors of friends in the village on Saturday.

Miss Dot Byers of Ottawa attended the golden wedding of her parents, Mr. and Mrs. Levi Byers, on Monday.

for RHEUMATISM
A soothing remedy for painful swellings. Gives quick relief in rheumatism, neuralgia, colds, lumbago, and painful irritations. Does not blister nor injure the nerve centers.
Radway's Ready Relief
35¢ 70¢
Sold by all druggists

LOBLAW GROCETERIAS CO. LIMITED

178 Charlotte St.

Grocery savings mean more to the thrifty housekeeper than any other saving—it concerns your pocket-book three times a day. A small amount saved in purchasing the highest quality groceries from Loblaw's soon counts up.

Join the throng of happy shoppers and become convinced that at Loblaw's you get

FANCY GROCERIES—BUT NO FANCY PRICES

SPECIAL— PURE STRAWBERRY JAM 40 Oz. JAR 41c

Featuring Oxo Products

Oxo Cubes, for tasty cooking, 4-cube tin 12c
Oxo Cubes, puts in the beef, 10-cube tin 24c
Oxo Cordial, 6-oz. bottle 39c
Oxo Fluid Beef, 1-oz. size 22c
Oxo Fluid Beef, peps you up, 2-oz. bottle 39c
Oxo Fluid Beef, the health builder, 4-oz. bottle 67c

Heinz Pure Food Products

Heinz Baked Beans, in tomato sauce, small size tin ..... 2 tins 19c
Heinz Baked Beans, in tomato sauce, medium size tin ..... 2 tins 25c
Red Kidney Beans, Heinz, tin ... 12c
Tomato Catsup, Heinz, large bottle, 24c

Aylmer Green Label Catsup Large Bot. 19c

Palmolive SOAP 3 Cakes 23c

Tomato Catsup, Heinz, small bottle, 16c
Spaghetti, in tomato sauce, Heinz, tin, 11c
Chili Sauce and Tomato Chutney, Heinz, jar 31c

Macaroni, Catelli's, food to grow on, 2 pkgs. 23c
Ready Cut, Catelli's, a practical and dainty way to serve Macaroni, 2 pkgs. 23c
Vermicelli, Catelli's, specially prepared for soups and puddings, 2 pkgs. 23c

SPECIAL— Ready Cut or Shell Bulk MACARONI 2 lbs. 13c

SPECIALS

Are on sale at these Low Prices

March 2nd to 8th

Delivery Service
WE ARRANGE FOR DELIVERY
Ask Manager

SPECIAL— FANCY QUALITY LOBSTER HALVES Tin 34c Limit 6 Tins.

SPECIAL—FOR HEALTH EAT SMYRNA Natural Figs 2 lbs. 15c

SPECIAL—FRAY BENTOS CORNED BEEF Standard of Quality in Beef Tin 23c

Nonsuch SILVER CREAM POLISH White Jar 19c

Discriminating Housewives Use Davis Sparkling GELATINE Pkg. 18c

SPECIAL—Assorted Except AYLMER Chicken and Chicken with Rice SOUP Tin 8c
Limit 12 Tins to a Customer

CHEESE

Ingersoll Cream and Pimento, spreads like butter, medium size pkg., 2 pkgs. 25c
Chateau Cheese, ideal for sandwich, ½-lb. pkg. 21c
Canadian Cheese, prime, old, lb. .32c
Canadian Cheese, mild, finest quality, lb. 26c
Loaf Cheese, Ingersoll, a true rich flavor, lb. 36c
Bacon, fancy back, Arrow Brand, lb., 49c
Bacon, fancy back, Arrow Brand, ½ lb. 25c
Bacon, selected side, Arrow Brand, lb., 37c
Bacon, selected side, Arrow Brand, ½ lb. 19c
Salmon, Sovereign Brand, finest quality, Sockeye, the pick of the catch, halves, tin 22c
Salmon, Walrus Brand, choice red, Cohoe, halves, tin 17c
Figs, Texas skinless, preserved, large 40-oz. jar, they're delicious 79c
Figs, Texas skinless, preserved, choice ripe fruit, No. 2 size tin, tin ... 39c

Christie's SULTANA Biscuits BISCUITS lb. 31c

LIBBY'S DILL Pickles Large Tin 23c

Corn Syrup, Beehive or Crown Brand, 2-lb. tin 14½c
Corn Syrup, Beehive or Crown Brand, 5-lb. tin 33c
Corn Syrup, Beehive or Crown Brand, 10-lb. tin 59c
Milk Soup Paste, Catelli's, adds nourishment to your soup .. 2 pkgs. 23c
Spaghetti, Catelli's, made with milk, more food value than meat, 2 pkgs. 23c

SPECIAL— CHOICE QUALITY CALIFORNIA LARGE PRUNES 2 Lbs. 23c

WE SELL FOR LESS

Made of Canadian Grown Vegetables

ESPECIALLY for children, a generous serving of AYLMER Vegetable Soup is practically a "vegetable dinner" —a complete meal.

It contains a wealth of value in food and health, and the essential vitamins as well.

Serve this finer-flavored, all-Canadian soup often. It is easy of digestion—and its choice reflects good housekeeping. Order by the quality name "AYLMER".

AYLMER SOUPS

The Flavor is Finer—The Cost is Less

Grafton's "Let Em Go Sale" Now in Full Swing

TWO DAYS MORE---FRIDAY AND SATURDAY

Instructions from Headquarters to clear out all Goods now in stock to make room for new Spring shipments which are now in our stock room ready to bring forward. Watch this page for to-morrow's advertisement

GRAFTON & CO., Ltd.

BANNER YEAR IS REPORTED

Poultry Association Holds Annual Meeting and Election.

F. H. DAWSON PRESIDENT.

That the period just ended was a banner year in the history of the society, was the opinion arrived at by the members on hearing the reading of the annual report by the auditor, Fred Holmes, at the meeting the Peterborough Poultry Association, held in the W.O.W. Hall on Tuesday evening. All expressed themselves as thoroughly satisfied with the progress of the organization, whose affairs were reported as being in excellent shape.

Election of officers resulted in re-election of those of the preceding year, as follows: President, F. H. Dawson; 1st vice president, S. E. Moncrief; 2nd vice president, R. M. Brown; secretary, W. J. Nesbitt; treasurer, George Paxman; directors: E. H. White, B. Law, A. R. Robson, W. Fisher, R. C. Robson, B. Trotter, C. Sanderson, Ken Throop, H. T. Lush, George Buller, B. F. Robson, Leo Murphy, and O. Hayward.

Thoroughly cleaned and disinfected farrowing pens will greatly aid in reducing the mortality in the spring litters.

Ski line view of Canadian Metropolis

Montreal, Metropolis of the Dominion of Canada, is so fortunate as to possess a great natural playground in the heart of the city so that it is but a few steps from the everyday matter-of-fact world of trade and commerce into sylvan retreats. Mount Royal possesses attractions in every season of the year and for every age. In winter time it affords numerous paths for the ski enthusiasts, providing level ways for the leisurely and swift runs for those who want thrills. Mount Royal has the further distinction of being forbidden to the automobile at all times. From the point where the camera man has found the ski pair resting a wide view of the city and the surrounding district is obtainable. Manufacturing plants vie with the spires and just to the left of the middle distance the fane of Notre Dame contrasts with a vast grain elevator. At the right may be seen the great Victoria Jubilee Bridge connecting the Island of Montreal with the South shore, crossing the St. Lawrence now covered with its winter mantle of ice and snow. (Canadian National Railways photograph).

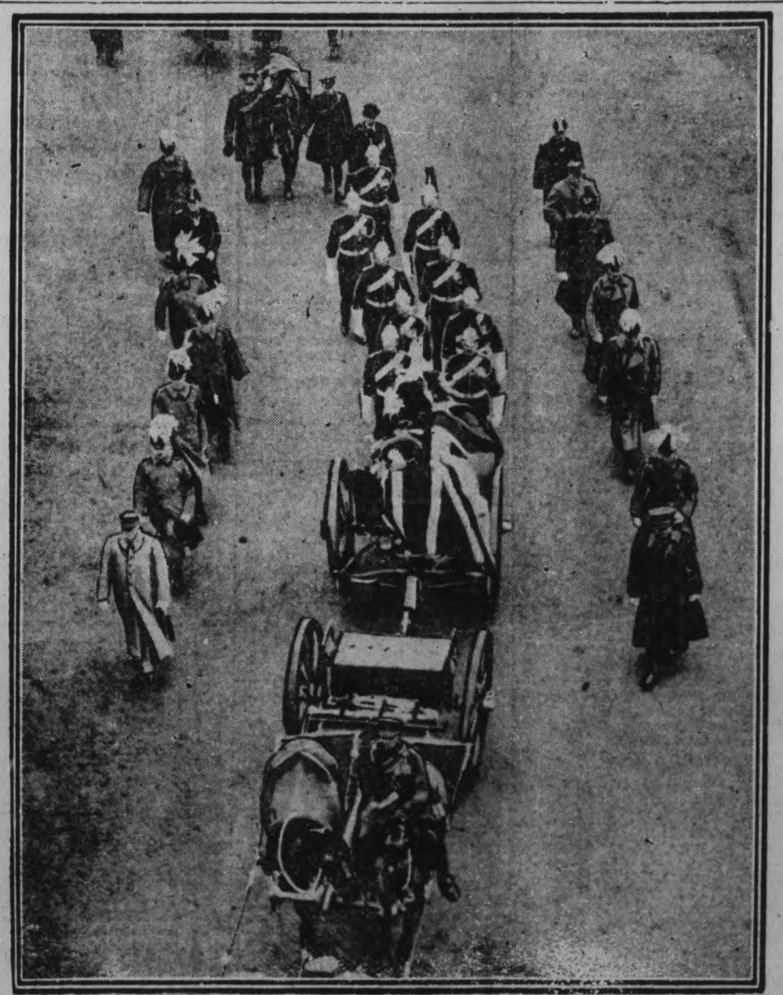

The funeral procession of Earl Haig, commander of the British forces during the war, stretched over a mile in length through the streets of London, as it left St. Columba's church for Westminster Abbey and later for Waterloo station, where the remains were entrained for interment at Bemersyde. Seven British field marshals and Marshal Foch of France were among the pallbearers, while the gun carriage was followed by the Prince of Wales, the Duke of York and Prince Henry. Detachments of picked troops from France and Belgium also took part in the procession.

March 1, 1915.

Recruiting for the 39th Battalion is closed, 105 men having been obtained.

Sgt. C. E. Bleakney is appointed regimental quartermaster sergeant, 5th P.L.D.G.

39th Battalion paraded to George street church yesterday.

March 1, 1916.

93rd Battalion has now more than 800 men.

Knox Church ladies entertain 93rd Battalion.

93rd Battalion orders by Lt.-Col. T. J. Johnston: Ordery officer today: Lt. A. R. Stevenscn.

Taken on strength: C. D. Mather, H. Pickel, F. Orde, S. J. Curtis.

Pte. C. McGrath is transferred from 52th Battery to the 93rd Battalion.

Pte. T. Gillard reported died of sickness in France.

Lt. Frank Patterson is attached to 52nd Battery.

March 1, 1917.

Pte. Thomas R. Blunt (247th) promoted to Corporal.

247th Battalion Orders by Lt.-Col C. H. Ackerman: Orderly officer today: Lt. T. W. Quinn.

57th I.O.D.E. reports 2003 pairs of socks knit in 1916.

AXE AND HAMMER FOUND BY POLICE

Blood Stains on Weapons Discovered in Shed of Slain Man's Home.

HAMILTON, March 1.—In the course of a further search of the house and outbuildings of the farm of Michael Jonash, Flamboro' Centre, near Waterdown, yesterday afternoon, Chief Clark of Wentworth and Sergt. Cox of the Provincial Police discovered a hammer and hatchet, both bloodstained, they said, and hidden in a box in a woodshed.

The bloodstains on these two tools were freshly made, in the opinion of the officers, and were given over to Dr. W. J. Deadman, City Pathologist, for him to determine if the marks are those of human blood.

Widow Questioned.

Mrs. Jonash, widow of the man alleged to have been murdered, could throw no further light on the tragedy when questioned yesterday afternoon, although it was admitted that her husband could not have received his injuries in a fall as was first claimed he did. Mrs Jonash, the police stated, has two black eyes and a large abrasion on her head.

Further information gathered by the police yesterday afternoon was that Jonash and his wife quarrelled after the others went to bed. Jonash, so police were told, had been unpleasant during the evening because a payment on a mortgage was due and he did not have the money to meet it. His wife later rebuked him for having been so petulant in front of the others, whereat the slain man is said to have felled his wife with several cruel blows from his fists. What followed immediately after that is not known at this time, but it is believed by the police that Jonash went into the yard and either engaged in a further quarrel or was attacked by some one armed with bludgeons of some sort.

Two Men Charged.

Jacob Sczepanek, the hired man, and Joseph Deczuk, who is Jonash's brother-in-law, were charged with murder before Magistrate Vance in the County Police Court yesterday, and remanded for one week.

OXO puts in the Beef!

"OXO" is concentrated beef at its best, in a handy form, all ready to use.

"OXO" saves time, economizes food and labour, and adds richness, flavour and nourishment to sauces, gravies, soups, vegetables, meat pies, scalloped dishes, hashes, croquettes and stews.

When chilled or fatigued there is nothing quite so warmth giving and satisfying as a cup of hot "OXO". *It is Meat and Drink to you.*

4 cubes 15c • 10 cubes 30c

OXO

OXO LIMITED 356 St. Antoine Street MONTREAL

53

Set Your Alarm Clocks Early and Join the Crowds Tomorrow at the Greatest

Rummage Sale

9 A.M. TO 10.30 A.M. ONLY

9 A.M. TO 10.30 A.M. ONLY

IN THE HISTORY OF PETERBOROUGH

REMEMBER, QUANTITIES IN MOST CASES ARE LIMITED, and out of fairness to all, we reserve the right to Limit the Number of Any One Article Each Person May Buy. If not sold out before time, the Rummage Bargains will be shut off sharp at 10.30, and the SACRIFICE OF SUITS, OVERCOATS, HATS, CAPS, ETC., WILL BE RESUMED. COME EARLY!

MEN'S SUITS
MEN'S O'COATS
MEN'S HATS
MEN'S COLLARS

BOYS' CAPS
Boys' Sweaters
UNDERWEAR
SOX, TIES

And Hundreds of Dollars Worth of Other Things at Crazy Prices

W. H. Meredith

Men's and Boys' Wear - 369 GEORGE ST.

The Examiner

PHONES—Editorial 1601. Business Office 1600. Private Branch Exchange to all Departments.

The Examiner is a member of the Audit Bureau of Circulation.

The Daily Examiner, published every lawful evening by The Peterborough Examiner, Limited. Office, 419 George street. $6.00 per year, delivered in city; out-of-town subscribers, by mail, $4.80 a year.

The Weekly Examiner published every Thursday. Subscription price, $1.50 a year.

U. S. REPRESENTATIVES

Special U. S. Representatives—W. H. Stockwell, 629 People's Gas Building, Chicago, Ill.

New York—Chas. F. Miller, 225 Fifth Avenue.

Advertising Rates on application.

R. M. GLOVER, Managing Director.

THURSDAY, MARCH 1, 1928.

WILLIAM G. FERGUSON.

The old guard is rapidly disappearing, as venerable and respected citizens whose own life story has been the life story of this community one by one cross over to the other shore.

William G. Ferguson is the latest to pass, and with his going Peterborough loses a genial, wholesome personality and a citizen who adopted this city as his home nearly seven decades ago, and throughout his life played his part in the development of the place he loved so well.

Peterborough was but a small town when Mr. Ferguson, a young Scotsman, first came here in 1866, but the newcomer looked upon it and found it good, and never ceased throughout his long life in this community to work for its general interests.

In many ways he left his mark upon the life of Peterborough, as a business man, as an executive of several public utilities, as a member for many years of the Board of Education, as a curler and a patron of clean sport generally, as an enthusiastic admirer of the opportunities for outdoor life at the city's door.

Mr. Ferguson was, in short, one of those very fine types of citizens that Scotland has contributed so generously toward the development of this country, and his passing leaves Peterborough the poorer.

MUNICIPAL TAX ON MOTORS.

Ottawa authorities are to ask the Ontario Legislature to authorized a municipal tax on automobiles.

The idea, as explained by Controller McElroy, who is responsible for its evolution, is to produce revenue that would enable the city streets to be properly maintained.

Not much consideration is likely to be given to the proposal by the Government, and there does not seem to be any sound reason why local motorists should be called upon to pay a city tax for using streets that motorists from outside would use free of charge.

Motorists are sufficiently taxed now with sales tax, license fee, gasoline tax and driver's permit, and a municipal tax would seem to be an imposition.

City streets are on a different footing from the Provincial highways.

The latter are largely made necessary by and chiefly of use to automobile owners, and they should pay in proportion, but practically everybody in a municipality benefits in some way or another from improved streets, which, as The Ottawa Journal puts it, "mean faster delivery of all commodities, speed up street cars as well as automobiles, and facilitate doctors in making necessary calls."

Much more reasonable than a municipal tax on automobiles would be the distribution of a portion of the Provincial revenues obtained from the gasoline tax among the municipalities for street maintenance purposes.

THE DUTY OF THE VENDOR.

The Examiner is glad to note in the speech of Attorney-General Price a very emphatic intimation that vendors under the Liquor Control Act who seek to promote sales, rather than to curb them, will find themselves looking for another job.

Long before the stores opened for business the fact was stressed in these columns that the vendor would be the key man of the whole system, and that upon him the success or otherwise of Government control would depend.

As the Act is operated in Peterborough there seems to be little cause for complaint on this score, and a very evident desire to prevent permit-holders from abusing the privilege conferred upon them is to be noticed.

It is probable, too, that here and elsewhere this curbing on the part of vendors will be even more effective when they are able to more closely study their clientele and pick out the doubtful customers.

The whole system hinges upon this being done, and if there are men in charge of Government stores who are failing in this respect their connection with the Liquor Control Board should be severed with little ceremony.

On this point the Attorney-General, dealing with a complaint that in some cases people have secured too much liquor on their permits, said:

"There is no excuse for allowing men who are obviously re-selling to get such large quantities of liquor and beer on their permits. The position of the Government on this matter is that there is no excuse for a vendor not doing his job. 99 per cent. of the vendors have done well, but where there is a vendor who thinks it is his duty to sell and make big sales without controlling he will find himself in some other job."

LET THE LAW ALONE.

(From The Stratford Beacon-Herald.)

Premier Ferguson says that the Government control measure in Ontario is proving to be a "God-send to the Province." Perhaps he had in mind the amount of revenue that the Provincial Treasury was receiving when he made that statement.

The new measure, like any other, depends entirely on the method of enforcement. It appears to be working fairly well, but it would be too much to claim that it had eradicated bootlegging, because there are cases coming up in courts in various centres which show that liquor is being bought in the Government stores and then resold in smaller packages after hours.

It is hard to grasp the mental vigor of those who keep on dealing with the bootleggers. As a usual thing the bootlegger buys the cheapest kind of whiskey he can secure; he takes it away and proceeds to doctor it up so that he can sell it for three or four times what it cost him in the store; as a general thing he dilutes it in such a way and with ingredients which he knows will give to it a mighty kick, and people actually pay over their good money for this rot.

There does not appear to be much chance for the motion sponsored by F. W. Wilson of Windsor for the sale of beer by the glass being adopted as part of the control measure.

The Government has a big experiment on its hands now, and it would be poor policy to allow private members to start tinkering with the system by running in with their pet hobbies about open drinking and increased consumption.

THE HAZARDS OF FLYING.

"If it happens that I am killed, I'm willing to make the sacrifice. I don't consider what I am doing hazardous flying in the sense that I have taken unnecessary risks. At the outset when new methods of transportation are coming into use, there must be pioneers to show the way and some of them are killed. But the ones who do the pioneering are the last ones to think of the hazards."

So spoke Col. Lindbergh when informed of the intention of Secretary of War Davis to request him to stop all "stunt" flying. The Ace of the Atlantic is not afraid. He demonstrated that when he hopped off for Paris alone. He has demonstrated it on all his wonderful flights since, a series that, including the Paris trip, has carried him more than 40,000 miles.

It is quite true that the pioneers must take the risks. Aviation has many such pioneers. The automobile took its toll before it was perfected, and is still taking it. So are the railroads. But people keep right on using them. And they will keep on using airplanes more and more every year, particularly in view of the fact that the game is becoming less and less hazardous. New things are being discovered continually. Each year adds one or more devices to make flying safer. The greatest thing still to be overcome is the natural disinclination of most persons to go into the air. But even that feeling is rapidly passing away and only a few years more will be needed to make flying practically as common as motoring. This is why it is desirable for Windsor and other cities to get their flying fields ready.—Border Cities Star.

STOCK GAMBLING MAY HOLD BACK NORTH.

Fear that the marginal gambling in mining stocks on the Toronto Exchange and the manipulations of the "men behind" may jeopardize the real development of Northern Ontario in a serious way, inspires the Sault Ste. Marie Star to call for some action by the Ontario Government. The public is getting trimmed, as was quite to be expected when the fever got under way and that means a loss of confidence which may set back the North for years. It is realized that only of late has development got an impetus from which great things are expected, and everybody believes surely that the North at last is coming into its own. The Sault Star says:

The commissions charged by the brokers are outrageous. But the big money is in the manipulation of the shares by the financial geniuses who organize onslaughts on the market and depress the stocks at will. The old shell game seems respectable compared to the manipulations the thimble-riggers are allowed to get away with. The old Louisiana lottery was infinitely safer. Why should a hold-up man risk his hide when he can go to Toronto and participate in the "profits" the mining exchange makes it safe for him to grabb off?

A year ago a mining engineer who does not believe that suckers can be protected by law told the Sault Star that the Toronto crowd were the best in the business. He said that the Montreal mining crowd were anxious to get in on the ground floor, but that they were only amateurs compared to the slick artists in Toronto.

When Noah Timmins said some months ago that the public were "crazy" about mining stock prices he started something. The stuff which has developed in Toronto shows that Mr. Timmins had his eye on the ball. The public have been unmercifully trimmed since then, and apparently the end is not yet.

The Toronto Telegram is also running a series of articles on "Who Gets The Margins?" and they constitute an exposure which should open the eyese of some of the shoe string players. In one sentence The Telegram says: "Analyze the sheet yesterday; 47,240 shares of Kirkland Lake, high 1.70, low 1.54, close 1.55." From that it will be seen that it took almost fifty thousand shares to depress the stock ten cents, and the conclusion is reached "someone knows something." The operation may be Greek to the average layman, but it can be seen from the above what happens to margins.

Perhaps the secret is to be found in the general mining figures for last year. The production of Ontario mines was computed at $92,000,000, from which $14,000,0000 in dividends was paid. The brokers are credited with having cleaned up $11,000,000, which is a pretty high figure, considering the amount of business done. There are fifty seats on the Toronto Stock Exchange, and they are worth $75,000 each or $4,000,000. That is invested merely for the privilege of buying and selling.

There have been serious losses to date and they are said to have been more serious than the public has any idea of. The Toronto Telegram reports the case of a bank employee arrested the other day, charged with a $30,000 embezzlement, and it was marginal playing of mining stock which prompted the defalcation, according to brokers in Toronto.

The suspicion is growing that there are interests operating behind the scene which reap the big money from the small players whose number has been legion in recent months. Just what action the government could take is a matter for the experts. In other and bigger stock markets, notably the Grain Exchange in Chicago, it has been left to the Exchange itself to clean out the Augean stables. The general public, however, should be warned against marginal playing. Nine out of ten players do not know what they are up against.—St. Catharines Standard.

EDITORIAL NOTES AND COMMENT.

The beer-by-the-glass quartette will now sing the Stein Song.

Among the 421 postmasters who have been dismissed since Oct. 1, 1926, The Globe suspects that there were some who were not intelligent enough to vote right.

The Attorney-General spoke for three hours in regard to the Liquor Control Act, and even then didn't get around to the question of the "short" quarts.

With the ballot issue taken out of the political arena, some members of the Legislature will be left without a thing to talk about.

Be it ascribed to the credit of Miss Agnes MacPhail that her speeches in the House at least have the merit of brightness, something that cannot be said truthfully of all the male contributions to Hansard.

Envy the lowly worm. Nobody expects him to put out his hand when he turns.—Brantford Expositor.

Safety zones will be unsafe as long as drivers don't remain in the temperate zone.—Detroit Free Press.

There's always one girl at every dance who makes the others wish they'd gone to the movies.—Sault Daily Star.

keep a bottle of

BOVRIL

in the house

it is so useful when nourishment is needed in a hurry

85

CATTLE, GRAIN AND PRODUCE

Live hogs, thick, smooth, $8.75 a cwt.; select graded, $9.25; dressed hogs, head on, $14.00; head off, $15.00 cwt.

TORONTO LIVE STOCK.

TORONTO, March 1.—Cattle trading at the Union Stock Yards yesterday exhibited a little more activity, although there was no change in the prices. The cattle receipts were 822 head. Of these, butchers steers and heifers sold at $8.50 to $9.50 a hundred, with a few choice steers selling up to $10.75 a hundred.

A price of from $7.50 to $8.25 was secured for good cows. The price for bulls ranged from $5.50 to $7.50 a hundred.

Baby beeves found ready disposal at prices in line with those of Tuesday. Springers and milkers sold at steady prices, unchanged from the previous day.

With receipts of 357 head, calves sold at steady prices, ranging from $14.50 to $15.50 for choice.

Receipts.

Union Stock Yards—Total receipts: Cattle 822, calves 357, hogs 2,408, sheep 188.

Heavy steers, choice	$10.50	to $11.00
Butchers, choice	9.25	10.25
do. fair to good	8.25	9.00
do. common to medium	7.00	7.75
do. heifers	9.25	9.75
Baby beeves	9.50	11.00
Cows, fat choice	7.50	8.25
do. canners, cutters	2.50	3.50
Bulls, butcher, choice	6.50	7.25
Bolognas	4.50	6.25
Feeders and shortkeep.	8.00	9.00
Stockers, good	6.00	6.75
Calves, choice	14.00	15.00
Springers, choice	90.00	120.00
Milkers, choice	70.00	90.00
Lambs, choice	14.00	14.75
Buck lambs	10.00	11.00
Hogs, f.o.b. thick smooth	8.00	...
Hogs, selects, f.o.b.	8.75	...
Hogs, off cars, selects	9.65	...

MONTREAL GRAIN AND PRODUCE

MONTREAL, March 1 (Canadian Press). — There was an improved demand from foreign buyers for grain here yesterday and a moderate amount of business was done in Manitoba grades of wheat.

Owing to the strength that developed in the Winnipeg future market for oats yesterday the local market for spot stocks was stronger and the prices were advanced one cent per bushel.

The volume of business in spring wheat flour for export account was small, but a moderate trade was done with local and country buyers at unchanged prices. A fair amount of business was done in winter wheat flour and the undertone was firm.

A feature of the millfeed trade was the stronger feeling that developed for all lines, and prices were marked up one dollar per ton. This was attributed to the good demand and the small supplies. The trade in standard grades of rolled oats was quiet and prices were firm.

Prices for all grades of fresh and storage eggs were firmly maintained, and the demand continued active. The receipts were 767 cases.

A firm feeling prevailed in the market for potatoes, but the volume of business was somewhat of a limited character owing to the small offerings of Quebec grades.

The tone of the market for imported beans was steady under a fair demand. Car lots of choice white hand-picked to arrive were quoted at $3.10 per bushel, ex-track, and smaller quantities sold at $3.20 per bushel, ex-store.

A fair amount of business was accomplished in straight car lots of butter and prices were unchanged. The receipts were 1,239 packages.

The demand from English buyers for cheese showed some improvement and a little business was transacted. The local trade was fair and the undertone was firm. The receipts were 182 boxes.

Montreal Quotations.

Oats, Canadian Western No. 2, 82c.
Oats, Canadian Western No. 3, 76½c.
Oats, extra No. 1 feed, 74½c.
Oats, No. 2 local white, 73½c.
Flour, Manitoba spring wheat patents firsts $7.80.
Flour, Manitoba spring wheat patent, seconds, $7.20.
Flour, Manitoba spring wheat patents strong bakers $7.00.
Flour, Winter patents, choice, $5.90-$6.00.
Rolled oats, bag 90 lbs., $3.75
Bran, $36.25.
Shorts, $38.25.
Middlings, $46.25.
Hay, No. 2, per ton, car lots, $13.00 to $13.50.
Cheese, Westerns, 20¼ to 20¾c.
Butter, No. 1 pasteurized, 37¾c-38c.
Eggs, storage extras, 38c.
Eggs, storage firsts, 32c.
Eggs, storage seconds, 28c.
Eggs, fresh extras, 46c.
Eggs, fresh firsts, 43c-44c.
Potatoes, per bag, car lots, $1.20 to $1.25.

CHICAGO CATTLE.

CHICAGO, March 1 (Canadian Press). — Cattle, 7,000; top, $16.25; others, $16.10 and $16.00 for weight averages, 1,235 to 1,350 pounds; she-stock generally steady; calves, 25c to 50c lower; spots more bulk vealers, $13.00 to $13.50; bulls steady, bulk sausage variety from $8.00 to $8.25 for shipping purposes.

Hogs, 20,000; top, $8.40 paid for choice 190 to 210 pounds; bulk good and choice 170 to 210 pounds, $8.15 to $8.35; better grade 220 to 250 pounds, $8.00 to $8.25; 200 to 320 pound butchers, $7.75 to $8.10; few below $7.85; light lights and pigs mostly steady, choice qualified kind fairly active lower grades very dull barely steady; bulk 140 to 160 pound averages, $7.00 to $7.50; choice kinds at outside weights up to $8.10; slaughter pigs mostly $6.00 to $6.50; strongweights choice selections up to $7.00 to $7.25; packing sows strong to 10c higher; bulk, $6.80 to $7.20.

Sheep, 18,000; few choice handyweights lambs, $16.00 to $16.25; bulk good to choice 87 to 96 pound Colorados, $15.50 to $15.85; extreme weight throwouts, $14.50; light native throwouts, $13.00 to $13.50; choice 93 pound yearlings, $14.50; sheep 25c lower; fat ewes bulk, $9.25; good feeding and shearing lambs steady, $14.25 to $14.75.

CHICAGO GRAIN.

CHICAGO, March 1 (Canadian Press). — Higher prices all around for grain took effect yesterday. Both rye and barley jumped to a new top price record for the season.

Closing quotations on wheat were unsettled, ¾c to ⅞c net higher, with corn ⅝c to ¾c up, oats at ¼c to ¾c advance, and provisions varying from 5 cents decline to a rise of 10 cents.

Almost from the outset, wheat values tended upward. In addition to talk which was current that European official farm reserve figures looked for to-day would prove undersized, crop advices both domestic and European tended to stimulate buying. The Government weekly report from Washington commented on further damage in the eastern half of the United States winter wheat belt, and said there was but little snow covering in western portions. Complaints of Hessian fly damage to wheat in Oklahoma were also a source of uneasiness.

Meanwhile, apparent likelihood of a smaller corn crop in Argentina than last year had a decided uplifting influence on yesterday's corn market and indirectly on the wheat market as well.

Advices were at hand that the Argentine corn crop situation had become serious in some sections, one authority asserting that the yield would perhaps be sixty million bushels less than has been expected. Under such circumstances, there was heavy speculative buying at times, but on the other hand, extensive selling for holders was done, and best prices failed to hold.

Oats were active, and were helped upward by the rise of barley to $1.04 per bushel, the highest price yet this season.

Advances in rye were chiefly a result of export sales to Denmark and to Norway.

Provisions were mainly firmer, sympathizing with hog values and with grain.

STERLING EXCHANGE.

MONTREAL, March 1 (Canadian Press). — Sterling Exchange rates were quoted here yesterday as follows:

Demand—$4.88 5-16 to 7-16.
Cables—$4.88¾ to 13-16.

5¢

Give her one at the show

Voice of the People

Letters to be printed in the Voice of the People column must be received at The Examiner Office on the day before it is desired to have them published.

THE CATCHACOMA LAKES.

To the Editor of The Examiner:
Sir:

The whole of our north country, including Haliburton, N. Victoria, North Peterborough and North Hastings, were reviewed at length in the Legislature at Toronto yesterday. The member for North Victoria and the Minister of Lands and Forests, Hon. J. L. Finalyson, brought these districts into the limelight and what is more important it was stated by the latter that every effort would be made immediately to make these districts capable of being reached by tourists more readily by means of good roads. In this connection it is interesting to recall the fact that the Minister has pledged himself to open up the Buckhorn road which now practically ends for motors at the Catchacoma lakes, and run it clean through to the Haliburton boundary. This would open a belt line for motors and put the Catchacoma and North Peterborough right on the map for tourists. In fact so impressed has the public become with the tourist possibilities of this immense district that favoured spots are being bought up by speculators. This part of it is not so good and should not be encouraged by the government although the transfer of private properties cannot very well be interfered with. Hundreds of tourists were turned away from the Catchacoma district last year because of lack of accommodation. This district is acknowledged to be the most attractive and beautiful of all the districts not yet filled up and that a rush will follow to the Catchacoma lakes district when this through road is opened up cannot be doubted. It is a simple matter. In fact it is said $2,000.00 will put the bad spots in good condition and allow of tourists leaving Peterborough and going all through the north country which only lacks the seven miles from Catchacoma to the country boundary to put this district right on the map. At present the fifteen miles from Buckhorn to Catchacoma is a good motor road and when the seven miles further on are completed by June, as the Minister promised, it will be great thing for all these northern townships so long neglected.

GOOD TIMES AHEAD.

GOD'S MINUTE

"Let them that love Thy Name be joyful in Thee."—Ps. 5: 11.

Most Gracious Father, we lift up our hearts unto Thee, from Whom alone comes our strength. Help us to trust Thee so wholly that we trust Thee in the dark. Thy mercies are fresh every morning and renewed to us every night. Help us to praise Thee for Thy goodness and to rest in Thy love. Thou knowest what we have need of before we ask Thee. Grant us all that Thou seest we need. Save us from suffering and want, from sickness and misery, from doubt and perplexity, from temptation and sin. Teach us that Thou carest for us, and nothing can harm us or separate us from Thy love. Relieve us from anxiety and fear, that our minds may be at leisure from themselves to sooth and sympathize. Make us useful in the world in which Thou hast placed us, and zealous in service to Thee. Forgive us our sins, in Jesus Christ; give us Thy Spirit to dwell within us, and grant us the joy of conscious communion with Thee. Conform us ever more closely to Thine image as Thou hast revealed it to us in Jesus Christ; lead us in the paths of holiness; and take us at last unto Thyself to dwell forever in Thy presence, the recipients of Thy favor and love. And all we ask, we ask in the Name and for the sake of Thy Son, Jesus Christ our Lord. Amen.

Benjamin B. Warfield, D.D., LL.D.,
Princeton, N.J.

A Leicestershire, England, man bought some eggs imported from Egypt and placed them in an incubator. When hatching time came, he found four alligators.

ECZEMA ITCHED AND BURNED

On Arms and Legs Six Years. Cuticura Heals.

"When I was a small boy eczema broke out on my arms and legs in small pimples. As I grew older the eczema became wet and turned very red, and my clothing aggravated it. It itched and burned so that many a night I could not sleep. The trouble continued for six years.

"A friend advised Cuticura Soap and Ointment so I sent for a free sample. I found great relief after using it so purchased a cake of Cuticura Soap and a box of Cuticura Ointment which healed me." (Signed) Louis W. Plunz, 7128 Jasper Ave., Edmonton, Alta.

Use Cuticura Soap, Ointment and Talcum for daily toilet purposes.

Sample Each Free by Mail. Address: Canadian Depot: "Benbrow, Ltd., Montreal." Price, Soap 25c. Ointment 25 and 50c. Talcum 25c.
Cuticura Shaving Stick 25c.

A Thought

SORROW.

Man is born to trouble as the sparks fly upward. The heart can ne'er a transport know, that never feels a pain. By telling our woes we often assuage them. There is no pain so great that time will not soften. Earth has no sorrow that heaven cannot heal. He who loves sorrow will always find something to mourn over.

With Meals

O'Keefe's Dry GINGER ALE

Puts an Edge On Your Appetite

O'Keefe's Beverages Limited, Toronto

LOCAL DISTRIBUTORS— J. M. BROOKS.

PERSONAL SERVICE at the DOMINION STORES LIMITED

"Where Quality Counts" "Where Quality Counts"

Special Housecleaning Week

Comfort or Gold Soap 10 bars 45c

Arm and Hammer Washing Soda 5c pkg.

Lux Small 8c pkg. For Fine Laundering Large 19c pkg.

Handy Ammonia Powder 3 Pkgs. 17c

Babbitt's Cleanser 9c tin
Classic Cleanser 8c tin
Charm - - 9c pkt.
Nonsuch Stove Polish 17c bot.
Snap Hand Cleaner 15c
Clothes Pins 3 doz. 10c

P. & G. White Naptha Soap 10 Bars 39c

Brooms 4 String 39c
Extra Strong 69c
Washboards
Zinc 39c Glass 59c
S.O.S. 14c Pkg. For Pots and Pans

Pickled Red Cabbage 10c bottle

Aylmer Crushed Pineapple No. 2 tin 23c

Jolly Good Peanut Butter 6-oz. Sherbet Glass 15c

Crosse & Blackwell's Pickles Chow Sour Mixed Sour Onions 39c

Crossed Fish Sardines 2 Tins 29c

"TASTY" Wax Wrapped Bread The Friend of hundreds of thousands of families 9c Loaf

Delicious Fruit Cake 35c lb.
Jelly Rolls 15c each

Christie's Arrowroot Biscuits 1-lb. pkg. 33c

Stelna Corned Beef 25c Tin

Vitone ½-lb. tin 33c Makes a rich chocolate malt drink

Shirriff's Orange Marmalade Family Size Jar 47c

Braeside Brand Finest Creamery Butter 42c lb.

Mayfield Brand 40c lb.

Keen's Mustard For Medicinal Purposes ¼-lb. tin 25c

Golden Hallowi Dates 2 lbs. 15c

Finest Smyrna Cooking Figs 2 lbs. 15c

Milk Nut Biscuits 25c lb.

219-D

-:- A Page For all the Family to Read :--

FLAPPER FANNY SAYS:

Experience pays you back what you pay to get it.

You can't string 'em along if you're all wrapped up in yourself.

MODERN CHILD

"Take care, Jimmie dear, here comes toot-toot."

"That's no toot-toot—it's a Hispano-iza super-six de luxe."—Sondagsnisserix, Stockholm.

MAY COME TO THIS

FATHER: My dear, if you insist on keeping up with fashion, you'll soon be entirely bare.

DAUGHTER: Well, Dad, I'd rather be a nudity than an oddity.—Judge.

REAL GENIUS

SMALL SCHOOLBOY (to his father): The world is round, isn't it?

FATHER: Yes.

SMALL SCHOOLBOY: Then if I wanted to go east, I could get there by going west, couldn't I?

FATHER: Yes; and you'll be a cabdriver when you grow up.—Answers.

OLD TIMER

Grandpa, were you in the ark?"

Certainly not, my dear."

Then why weren't you drowned?"—Answers.

REASON ENOUGH

What was your husband frothing at the mouth about this morning?"

I made a mistake and gave him luxstead of cornflakes."—Merry-Go-round.

NEVER FOUND OUT

ere lies a Miser, uncannily shrewd
ho bet he could live without water or food.
he could or he couldn't 'tis hard to decide,
or before it was proven the old geezer died.—Passing Show.

Washed Ashore

By H. LOUIS RAYBOLD

Slosh—Wosh—Slosh — wosh — Jim came to with a start.

He sat up gripping both sides of the skiff. The dickens! He was adrift and already several feet from shore. The rope must have come untied from the anchor. Yes, there it was, trailing. But it looked as if—by Jove, it had been cut!

Probably by that red-headed kid back there on the beach, jumping up and down and laughing at him. Wait until he got hold of him.

Thoroughly awakened by this time, Jim examined the boat in which he had so casually allowed himself to take a nap. There were no oars and nothing detachable that might serve as oars. He must either jump overboard and swim, thereby doing considerable damage to his clothes, or else resign himself to the situation.

The outer rim of the small cove was fringed with small islands, some of them grassy and tree clad, others rocky and bare, and one with a house on it.

Chances were that he would eventually bump one of those islands, and could either pick up a bit of driftwood and paddle himself to the mainland, signal the occupants of the house for a rescue, or, at the worst, simply wait until someone at the hotel discovered his absence and investigated. In time, no doubt, the red-headed ruffian would have sense enough to own up to what had happened.

Not until the skiff's side actually grated on the shoal did Jim feel altogether certain, however, that he was actually going to strike the bit of land with a house on it.

He heaved a sigh of relief, lifted his eyes, then gasped all but audibly.

Above him, obviously amused, was quite the prettiest girl he had ever seen.

Then it flashed upon him that she might possibly be alone upon the island and, if so, the advent of a strange man would most certainly be annoying. She spoke first.

"I have been watching you, wondering if you would make a good landing. You see—my—my husband will be back here any moment with the boat and will be glad to take you back. I take it you accidentally got afloat."

"You've said it!" cried Jim gaily. "A little red-headed devil cut the rope while I was taking a nap. You see, I was—er—waiting for my—er—wife"—there, that would make it better all around. If she had a husband and he had a wife, the thought of them ought to act as sufficient chaperonage.

"That's what it looked like. That is, I don't mean it looked as if you were waiting for a wife, but as if you were adrift. Won't—won't you come up and wait until my—my husband returns? He's out fishing—there, I think you can see his boat out near that buoy?" She indicated a tiny black speck out towards the horizon. "He'll be starting home presently."

So, for two hours that passed all too swiftly, they sat getting acquainted while the sun sank lower and lower. If the girl was good to look upon, no less, in his own masculine way, was Jim. And they discovered a kindred taste in books, marine engines and radio announcers.

"What a pity," thought the girl, "that every nice young man I meet is always married!"

And "What a shame," thought Jim, "that the only girl I ever knew I could love has a husband!" but they did not speak aloud what was in their minds.

So engrossed did they become in unearthing mutual congenialities that the speck near the horizon had grown to a sizable object easily to be made out as a boat with a single occupant, before either became aware of its approach.

The figure it held was a slim one, khaki clad.

"Needs a haircut!" was Jim's unspoken comment as he glimpsed a tawny mop that matched the sunset.

Then he noticed that his pretty companion was folding and unfolding her slender hands nervously.

"Mr.—er—" she began.

"Jim Murdock," supplied Jim promptly.

Concrete facts don't come from concrete heads.

"Well—why didn't you say so to start with?" cried the girl. "My sister, who is staying at the hotel, has told me all about you. And about the book you are writing. But—" and she looked at him accusingly. "She distinctly said you were a bachelor!"

"I am," said Jim meekly. "I invented a wife just to save you embarrassment. Thought you might not mind so much my unceremonious intrusion if you thought—"

He was interrupted by a silvery burst of laughter. "How funny!" cried the girl. "I invented a husband for similar reasons. I realized right afterward that sooner or later you'd find out, but I thought for the moment it would suffice. In reality, that person in the boat is my Aunt Agatha, the most indefatigable fisherman in Sheltered Cove!"

That night the telephone in the home of red-headed Billy Masters rang stridently. His mother answered, then turned in amazement to her son who had been watching his mother nervously.

"I don't understand," she said. "A man from the drug store has just called up and said that a gentleman has left orders that every day for a month you are to be given a chocolate ice cream soda charged to his account!"

(Copyright, McClure Syndicate.)

NEWLY-MARRIED WIDOW: If you can't learn to say "Gerald" instead of 'Arthur," I'll wring your blessed neck.—London Opinion.

LIGHT READING

MRS. METHUSELAH: Did you have anything in the mail, dear?

MR. METHUSELAH: Nothing but another brochure from the Book-of-the-Century" people.—Life.

HER DECISION

If he asks me, I'll say Yes." It doesn't make much difference. He's clever and good looking. His hands are gentle. I like to feel them in my hair. I think he would treat me all right. If he doesn't ask me, never mind—but if he does, I'll say Yes."

Shampoo, madam?"

Yes."—Life.

FAST WORKER

Isn't your friend Clark pretty slow?"

I should say not—it took him four hours to drive his new sweetie fifteen miles home from a dance last night."—Life.

INHERITANCE

Said the flapper, after she had introduced her boy friend to her parents:

What side of the family do you think I take after?"

Well, you have your father's eyes, nose and mouth," said the Boy Friend, but you get your legs from your mother."—Country Gentleman.

PROPER ORDER

WAITER (to patron who has been kept waiting for some time): What is it you wish, sir?"

PATRON: Well, what I originally came in for was breakfast, but if dinner's ready now I'll take supper.—Judge.

George's Birthday

By JANE OSBORN

It was the eve of Griffith Vail's birthday. He probably wouldn't have thought about it if now, on the very day before, he had not received a letter from his mother, who was off on a year's holiday somewhere in France with his father. The letter had reminded him of the fact that he was to have a birthday and a money order had slipped from the letter. It was for a hundred dollars and the letter had explained: "I know you can't possibly need the money, but I am hoping you'll take it and spend it—do something that you really want to without thinking whether it is extravagant or not. Do you remember what fun you and I used to have on your birthdays?"

So, when George sat in his bachelor apartment that evening he fell to thinking of those birthdays long ago. From the time that he was a very little boy his mother had devoted the entire day to him. There had been other brothers and sisters, so in the ordinary course of events he never saw quite as much of his mother as he wished. But when his birthday came his mother somehow disposed of all other duties and from early morning until bedtime she was his. And he could do just what he wanted to do—and no one need know what they had done if it was something that the brothers and sisters might tease him about. Once he had wanted to spend the entire day in her car with her—not to go where she wanted to go or where other people went, but just where he wanted to go. And they had gone down through all the dingiest sections of the city, through narrow crowded streets, along the waterfront and finally out in the woods—not to pick flowers as his mother might have suggested on any other day, but to play Robinson Crusoe. One day they had gone together to the seashore and spent most of the day swimming. Another time they had followed fire engines. Once when he was in his teens he had asked to go to an architects' exhibition—and it was an afternoon spent there that had really started him on his career.

Recalling those other birthdays he decided to spend the next day as he had done with his mother—doing just what he wanted, all day long. He would do just what he wanted—and yet as he thought about it he couldn't think what it should be.

By the time morning came he had somehow managed to get himself in a perfectly irresponsible mood—but he found himself eating just the same sort of breakfast that he usually did in the same little restaurant where he always went. He left the restaurant—and strangely enough his impulse led him in the direction of his office. Yes, that was where he really wanted to go. He wondered why—yet all the time he really knew. He didn't like to let the day pass without seeing Edith Lee. Edith worked there as a draughtsman, and a mighty good one she was—shy, curly-haired, freckle-nosed little Edith, who somehow felt that to work in an architect's office was the consummation of all her ambitions. Or, at least, George thought that was what she thought.

Well, he went to his office, and when he said good morning Edith smiled, and George rather surprised himself by asking her if she had a great deal to do. Perhaps she could get time to go with him to the next county to see the new church in which they had each in their own way had a hand. Edith had a good deal of work before her, but while she hesitated, she decided that she could take the work home and work till midnight to get it done. Then she said she would go.

George and Edith took a taxi to the garage where George kept his car that he used only when he went to the country, and while they sat together George smiled to himself to think that he was really there with Edith. Ordinarily he wouldn't have thought of asking her—because ordinarily he never acted entirely with an idea of his own personal satisfaction. He called on certain girls because for some reason or other he thought it was his duty to do so. And there was no earthly reason why he should be spending time with Edith, except that he wanted to. He didn't even think that she cared about it.

Come Rain or Shine

By DUFORD JENNE

Now look here, youngster, do you know anything about this chap who seems to interest you so much?" Mr. Lane asked, his heavy brows settling.

His daughter smiled. I know I like him. Isn't that enough?" she queried.

A woman's intuition, Ruth, is all right as far as it goes, but it doesn't go far enough. You don't know what he does for a living by your own confession, and I heard you say that you can't get track of him during the daytime."

The point is, father," she said, I like him. I met him at the Art School; I like his ways—and he seems to like mine. He probably has some reason for not telling me where he lives, and for keeping under cover during the day. I'll ask him, some time—although I trust him enough never to ask him."

Well, prove it—bring him here to dinner tomorrow night. And I'll bet you the string of pearls you wanted that he won't."

I'll take you."

Ruth was not so sure of the situation; and when she met him that night at a little hidden restaurant where he seemed to prefer to meet her, he hesitated at her request.

His eyes were troubled and a bit weary. Honestly, Ruth, I don't know. I am!—" He paused.

You aren't afraid of my dad, are you?"

A little light flickered in his gray eyes. No, but it might be embarrassing—" Again he paused.

She put a small hand over his lean, finely modeled hand. Dick, you know I am learning to think heaps of you, and in the way of things you must let father meet you; and besides, I must win that string of pearls." She told him about the wager.

He laughed. Come rain or shine! I'm with you!"

So it came about the next evening that Ruth greeted the tall young man whose eyes were tender upon her as he saw her. She led him into the library where her father rose to meet him.

Her father's glance was searching. I am glad to meet you, Mr. Lamson."

Like fun," Ruth said to herself. But you're going to be."

The two men talked easily together, but Ruth could see that her father was puzzled—the attitude of a man who seems to be trying to place a face in his memory.

Ruth left the men talking and slipped out to check the dinner arrangements. Finding them all right, she called them into the dining-room.

Go in, you young people, I'll be right along," her father said.

As she and Dick seated themselves, she heard her father going to his study, and she wondered what was up. But he returned shortly, and the dinner went along famously.

Then came the shock about fifteen minutes later. Suddenly, three men appeared at the three entrances to the dining-room.

Her father rose, his face grim. Mr. Lamson alias Mr. Van Reider, I believe we have you——"

Father, what do you mean?" Ruth demanded, her heart pounding.

Your friend," he said coldly, had reason to keep out of sight. He is Reider, the embezzler. I thought I recognized his face!"

It isn't true! I know it isn't!" Ruth cried, trembling.

No, it isn't, Ruth," her lover said, a new, odd note of authority in his voice. I am a mere hard-working student in an architect's office—and I'm trying to keep busy at it. As luck will have it, I resemble this confounded Reider. I have been nabbed twice because I do; so I have been keeping out of sight and praying that they would catch the son-of-a-gun, and give me a chance to go out without being picked up. Call either Blaine or Armstrong, the architects, and they will tell you who I am. It's no longer a joke, believe me."

The oldest of the three men had come to the table. He picked up one of Lamson's hands. Pardon me, sir, I know a mistake has been made before, but I am from another precinct. May MayI see your palm."

He looked at it and turned to her father. This is not Mr. Reider. You were evidently mistaken, sir." He beckoned to the other two men, and they went out, trying to hide their smiles.

Dad, you are darned clever," Ruth said, imitating her father's grim tone.

And you are going to pay more than a string of beads for it, too. You are going to give us that house on the avenue when we are married."

Her father lifted his hands. I'm licked—and I'm sorry," he said hastily. I'll make up for it."

It's all right as far as I am concerned, sir," Dick said smiling. You were doing the right thing, and would have had me if I had been Reider."

Her father gave him a look of gratitude, and Ruth noting it and knowing him, knew that the sun had come and the rain had gone.

(Copyright, 1928, McClure Syndicate.)

So it was that, after they had seen the church together and talked about it as one architect to another, he asked Edith to hvae luncheon with him—because at the time it seemed as if nothing else in the world would be so pleasant. Then they went on another drive in the country. He asked her to have dinner with him and to go to the theater, too. Edith said she couldn't. She had work to do that night and besides—"It seems so strange that you really wanted to be with me," said Edith. "I've often thought it would be fun to be with you, but you've barely looked at me."

George, sitting in his car beside Edith, explained about his birthday. Then he drove to the curb and stopped the engine. "Edith," he said abruptly, "I believe I've been in love with you for months. I believe I can never love any one else. Forget the work—I'll help you with it tomorrow. It isn't so pressing. Make the day perfect, come to dinner and go to a show with me and before we part promise you'll marry me." And Edith promised.

(Copyright, McClure Syndicate.)

THE LAST RITES

PAPA: I hear that Charlie Green is going to be married next week.

WILLIE (whose ideas on the subject are somewhat confused): The last three days they give him anything to eat he asks for, don't they, Papa?—Yorkshire Post.

REALIZATION

CLIENT: I want to sue Mr. Perez for libel. Two years ago he called me a rhinoceros.

LAWYER: Why didn't you sue him before this?

CLIENT: It was only yesterday that I saw a rhinoceros.—Buen Humor, Madrid.

WHILE YOU WAIT

MRS. NEWLYWED: Please send me a pound of steak.

BUTCHER: And what else, please?

MRS. NEWLYWED: And some gravy.—Answers, London.

FLAPPER FANNY SAYS:

You can lie easily, and yet not sleep so well.

New Loves for Old

By H. IRVING KING

Miss Selina Briggs lived on Cape Cod. To be precise, in Sandport. The house she lived in was the real thing in early Colonial architecture—it had a "lean-to." The family was small, consisting only of herself and her orphaned niece, Henrietta. Miss Selina had squandered her savings in giving Etta an education, even sending her through Wellesley.

And now Henrietta was twenty-two, proficient in all accomplishments but conversant with no calling that would bring in money. She laid a thousand plans for becoming a wage-earner, but her aunt "put her foot down" on every one of them. Etta fretted—but what could she do? She would not forsake Selina, even if she could get employment somewhere else—which was extremely doubtful.

"I wonder if I shall ever be married," thought Etta.

That summer there returned to his boyhood home a Mr. Frank P. Ellsworth, a millionaire from New York. Frank P. had not been seen in Sandport for forty years until he had suddenly appeared there, bought the old Bijah Crandal place, and began the erection of a great stone mansion. He had been twenty-five when he had gone away and, by consequence, was sixty-five now. There were plenty of people who remembered him as the tall, thin, scraggy young man, full of ambition and a hard worker, whose parents were among the town's poor and shiftless. But not one of them would have recognized in the large, portly, prosperous-looking, autocratic and reserved plutocrat, the Frank Ellsworth of long ago.

Every man and woman in the place, it seemed, who was old enough to make out a colorful case, greeted Frank P. like a long lost brother and intimated that they had been his earliest friend and benefactor. But the gentleman from New York was not an easy person to "get next to."

"I wonder if he will go and see Miss Selina?" the older people whispered to each other. For between Frank Ellsworth, the poor, struggling and low-born youth, and Selina Briggs, the pretty daughter of one of the proudest of the "old families," there had been, it was rumored at the time, a little love affair—which, of course, came to nothing on account of the vast difference in the social status of the lovers. Some said that was why Frank had suddenly left Sandport.

Be that as it may, the golden, returned wandered did not call upon Miss Selina and Miss Selina appeared to be only languidly interested in his return. By the following summer the new house was completed and was occupied by the millionaire and his family. The only son, Egbert, was only twenty-five, just the age his father had been at the time of his flitting from Sandport. By the time fall was beginning to draw to its end and the summer folks were departing, Egbert and Etta were fully aware that they loved each other—and so was the rest of the community.

It was the second Sunday after he had taken possession of his new house that Frank Ellsworth, coming out of church with his wife and son, ran plump into Miss Selina coming out with Etta, and for the first time for forty years lifted his hat and spoke to his boyhood "flame." Introductions naturally followed—and that's how Egbert and Etta became first acquainted. As for Selina and Frank after that when they met they spoke, of course—generally about the weather—but that is all they saw of each other. Not so Egbert and Etta—they were together with an increasing frequency from their first meeting on.

Miss Selina watched the growing intimacy between her niece and young Ellsworth approvingly. Frank watched it disapprovingly. Mrs. Ellsworth, being a model wife—old style model—was prepared to think just as her husband thought. Egbert saw matters drawing to a crisis, felt the coming storm and talked it over with Etta, who talked it over with her aunt who said: "If you two want to be married why don't you do so. You are both old enough to know your own minds if you are ever going to. But what shall I do when you are gone?"

"Oh, we sha'n't go away, auntie," replied Etta. "Egbert likes Sandport. He wants to fix up the old house and live here."

"All right," said Miss Selina.

Egbert told his father in a most offhand manner what had been decided upon. The old man had made his fortune by his quick decisions. He looked at Egbert, saw that square-set jaw, and knew that in this he could not move him. "Very well," said he. "Family not good enough for me once!" and then grimly, "It will be a bit of revenge for me, anyhow." For a full hour after Egbert had left him Frank sat there musing.

Possibly Selina mused too. But if they mused of what might have been neither Frank nor Selina ever spoke. What was lurking in their minds as they watched the happiness of Egbert and Etta no one ever knew.

(Copyright, McClure Newspaper Syndicate.)

PRECISION

From a small school girl's essay on "My Family:"

"In my family there are three of us, my father, mother and me. I am the youngest."—London Daily News.

CONCLUSIVE EVIDENCE

TEACHER: Tommy, give me three proofs that the world is round.

TOMMY: Well, you say so, pa says so and may says so.—Answers, London.

Martyred

By SHIRLEY RODMAN WILLIAMS.

ALL the way from childhood I can hear my brother's agonized, stuttering plea, "M-Mother you can wa-wash me b-but don't get me wet!" Even I, a little girl, was often accused of having washed the smallest possible circle where my wet hand passed in rotary motion, reluctantly, around my nose and mouth, leaving a tell tale black ring of unrespectability! When childhood is busy playing and consumed with the excitement of living, washing is a bothersome and time consuming nuisance and most mothers must "keep everlastingly at it," to see that cleanly habits are formed, for dirty hands and face are not only questionable etiquette, but are truly unwholesome when eating is concerned.

THERE isn't a day
I can slip in from play
And sit down to eat
Without washing my face.
'Cause mother says, "Stan,
Run along now, young man
Don't come in to meals
Looking such a disgrace!"

I should think she'd forget
But she never has yet;
Not even those times
It's her busiest day.
So I wash where it shows
Hoping nobody knows
'Cause it simply gets dirty
Again right away!

(Copyright, 1927)

Financial News and Views

Latest Comment on Grain and Industrial Markets. Closing Quotations on the Principal Active Stocks.

(Quotations over Stobie-Forlong & Co. Wire).

(2.30 p.m. Quotations)

NEW YORK STOCKS.

	High	Low	Last
Amer. Can.	78⅛	77¼	78⅛
Smelters.	172¾	171⅞	172
Chrysler.	58⅝	58	58⅝
Famous Players	116¼	116	116¼
Fleischmann	69	68¾	68¾
General Motors	138¼	137	138¼
Hudson Motors	85⅝	84¾	85
Inter. Nickel	84½	81¼	83¾
Coca-Cola	134½	134	134⅝
Mack Truck	94	91¼	92
U.S. Rubber	47	46¼	46½
Sears Roebuck	87⅛	85¾	86⅜
Pan-Amer. B	44½	43½	42⅜
Montgomery W.	134¼	130¼	133
U.S. Steel	140	139	140
Yellow Cab.	29	28½	29
Philips Petrol.	39½	39	39½
Studebaker	62¾	62	62
Overland	19¾	18⅞	19⅝
Hupmobile.	39¾	38½	39¾
Texas Gulf	71⅞	71¼	71⅞
Radio	96¼	94	95⅞
Int. Paper	73½	72	73⅝
Int. Comb.	48½	47¾	48
Gen. Elect.	129¼	127⅝	129¼
Con. Gas.	132	130¼	131⅝
Beth. Steel	58¼	57¾	58
Kennecott	82⅜	82	82⅝

CANADIAN STOCKS

	High	Low	Last
Brazilian	200	..	..
Bell Phone	162	..	..
Int. Nickel	84¾	81½	84
Ind. Alcohol	36¾	..	..
Can. Pacific	204	..	..
City Dairy	46½	..	..
Dom. Stores	118	116½	117
Hiram Walker	56½	56¼	56¼
Brit. Amer. Oil	35½	35	35¼
Seagram	23½	21½	23¼
Imperial Oil	60	59	60
Int. Petroleum	37½	37¼	37½

Page Hursey T.	92½	91	92½
Cosmos.	20	18½	18½
Canada Malting	34	33	34
Massey Harris	38¼	38	38
Smelters.	269	..	..
Carlings.	33¼	33	33¼
Building Products.	39	..	..
North. Bakeries	42¾	42½	42½
Cockshutt Plow	110	..	..
Canadian Oil	55	..	..
Coast Copper	45	42	43

CHICAGO WHEAT.

	High	Low	Close
May.	135½	134⅜	134⅝
July.	134	132⅞	133
Mar.	134⅞	133¾	134½

CHICAGO RYE.

May.	115	114	114¼
July.	109½	108½	108½
Mar.	115½	114⅞	115½

CHICAGO CORN.

May.	99⅜	97¾	98½
July.	101⅝	100	100⅛
Mar.	95⅝	94⅛	94⅛

CHICAGO OATS.

May.	58¼	57¼	57½
July.	54½	53½	54⅜
Mar.	57⅜	56⅜	57

WINNIPEG WHEAT.

May.	139¾	138⅜	138⅞
July.	140⅜	139⅝	139⅝
Mar.	134½	133¾	133¾

MINING STOCKS.

(Quotations over F. G. Oke & Co Wire).

	High.	Low.	Last.
Abana	290	235	280
Amity	26	..	..
Aconda	39	37	38
Ajax Oil	55	50	54
Amulet	475	415	440
Ankerite	50	..	..
Apex.	8	..	..
Area	23	22½	23
Argonaut.	22	21	21
Arno.	24½	23½	24½
Baldwin.	3	2¾	3
Barry Hollinger	82	81½	82
Bathurst Mines	30	29	29
Beaver.	142	139	140
Bedford	46	45	45
Bidgood	73	69	73
Buckingham.	5	..	..
Capital Rouyn	14⅞	15	15
Castle Trethewey	63	..	..
Central Manitoba	150	146	148
Chaput Hughes	11	..	..
Columbus Kirk	4¾	..	..
Coniagas	490	..	..
Copper Hill	44	..	..
Corona	11	10¼	11
Crown Reserve	49	48½	48½
Dom. Kirk	3¼	3	3
Dome.	1200	1165	1165
Duprat	10	9	9
Goldale	35	34¾	34¾
Gold Hill.	25	24¾	25
Goodfish	44	42	42
Granada	23½	23	23½
Grover Daly.	8	..	..
Hilltop.	15½	15	15½
Hollinger	1725	1705	1725
Howey	127	122	126
Inter. Nickle.	83¾	82	83¾
Keeley	55	..	..
Jackson-Man.	71½	68	70
Kirkland Hunton	17	..	..
Kirkland Lake	185	175	178
Kootenay Florence	33½	..	..
Lebel Oro.	36	32	36
Lake Shore	2240	2240	2240
Laval-Quebec	24	23½	23½
Macassa	41	40	40½
Malartic	90	88	90
Marriott	24½	..	..
McDougall.	50	49	50
McIntyre	2625	..	..
Millcrest	9½	..	..
Mining Corp.	370	365	365
Newbec.	41	..	..
Night Hawk	7	..	..
Nipissing	485	430	465
Noranda	1980	1895	1960
Osisco	45	..	..
Peterson Cabolt	19½	19	19¼
Pawnee Kirk	60	59	59
Picard	55	..	..
Pioneer.	58	55	58
Porcupine Crown.	3½	..	..
Potter Doal	17½	16½	17½
Premier	275	..	..
Realty Mines	18½	..	..
Ribago.	15	..	..
San Antonia	39	37	39
Stadacona	17	16½	16½
Sudbury Basin	2500	2310	2440
Sylvanite	330	320	330
Towagmac.	325	320	320
Teck Hughes.	915	880	910
Tough Oak	60	59	59
Treadwell Pref.	2600	..	..
Vipond.	55	52	55
West Dome Lake	14	13½	13½
Wright Hargreaves	490	476	480
Unlisted—			
Hudson Bay.	1725	1700	1710
Sherritt-Gordon	740	725	725
Pend O'Reille.	1700	1610	1710

MINES

F. G. Oke and Company wire as follows:

TORONTO, March 1.—The market this morning continues its bullish upward movement and can be considered as definitely establishing an upward swing in prices. The market leaders almost without exception showed great strength and sold to much higher prices, the most prominent of these being Amulet, Noranda, Sudbury Basin, Teck-Hughes, Wright-Hargreaves.

Abana was conspicuous in the strength it showed this morning, particularly on account of the break in pool to-day. When it is considered that estimates are made of ore reserves and ore in sight of about $15,000,000. On Abana and also that the market action of Amulet is believed based on anticipation of a report of $15,000,000 of ore in sight, as these properties have a similar capitalization the difference in prices of these issues namely $2.40 and $4.40 seems out of line altogether. We believe the outlook of Amulet justifies present market prices and therefore the conclusion is that Abana is selling far below intrinsic values. At current quotations Abana looks exceptionally good.

There is little news of importance other than that as already given through various reports from this office regarding the mining stocks which are showing such strength. We are of the opinion that it is still a result of intrinsic values being better recognized and the bullish tendency in the market. There is still time to buy at what we believe are now comparatively cheap prices and we suggest that mining stock commitments be made at once.

F. G. Oke and Company.

Report On Reserves Sends All Grains Up

CHICAGO, March 1 (Canadian Press). — A correct anticipation that to-day's unofficial estimates of farm reserves would favor the holders led to early higher prices to-day for all grains. Heavy profit-taking sales, especially in corn, brought about subsequent reactions, but not until rye and oats had established new top quotations for the season. Starting ¼c to ⅜c up, wheat later scored some additional gain. Corn opened unchanged to ¼c higher and afterward showed advances all around, but then dropped sharply.

Opening prices were: Wheat, March 134, May 135⅛. Corn, March 95⅛, May 98¾. Oats, March 56¾, May 57⅜.

Strength Of Nickel Feature At Toronto

TORONTO, March 1 (Canadian Press). — International Nickel's continued strength was the only feature of interest in very dull trading on the Toronto Stock Exchange this morning. On a light turnover Nickel continued up to 83¼, for a gain of 1½ points. The oils were firm, with British-American gaining ⅛ at 35¼, and Imperial also fractionally higher at 60. Canadian Malting was a point stronger at 34 and Seagram's, the liquor leader, a point higher at 22½. Elsewhere the list was remarkably quiet and steady.

Mine Market Firm With Amulet Leading

TORONTO, Mar. 1.— (Canadian Press.)—The market was again strong on the standard mining exchange this morning, with Amulet's further gain of thirty points at 4.40, a feature. Sudbury Basin, climbing 1.25 at 24.25 and Noranda's gain of 65 at 19.50 were other strong features.

All Quebec issues were in favor and besides, Amulet and Noranda, Granada Rouyn firmed, selling up one at 23. Teck Hughes led the Kirkland Lakes with a gain of half a dollar at 9.10. Wright Hargreaves firmed to 4.05 and Lakeshore advanced 35 at 22.25 and Bidgood, Barry Hollinger ,Howey, and Hudson Bay were all stronger. The weaker issues included Pen Oreille at 16.50 and Kirkland Lake at 1.75.

Prices Move Upward After Irregular Opening

NEW YORK, March 1 (Canadian Press)—Stock prices turned upward early this afternoon after an early period of irregularity. Short covering played an important part in the buying movement, particularly in such issues as American International, Radio, and International Nickel, all of which recorded substantial gains. Net advances in the general list ran from one to four points, but these were interspersed with a sprinkling of losses almost as large.

Credit conditions were unchanged, with call loans apparently in plentiful supply at the renewal figure of 4½ per cent. The low yield basis of New York City Corporate Stock Financing was widely interpreted as evidence of underlying ease of money conditions.

The general market presented a rather confused appearance. Bear traders continued to pick out new weak spots while pools brought forward new favorites.

CUSTOMS RECEIPTS HIGHER IN FEBRUARY

Were $127,357.20 As Against $104,390.37 For February, 1926.

Custom returns for the Port of Peterborough during February showed an increase of $22,966.83 over the same month in 1927

Last month the receipts were $127,357.20, and for February, 1927, they were $104,390.37.

MINERS TELL ABOUT DUMPS

Put Timber and Other Waste in Empty Stopes, They Testify.

BULKHEAD BUILT.

TIMMINS, March 1 (Canadian Press).—The Royal Commission investigating the Hollinger disaster learned today from F. Poulon, a timberman at the mine, that a couple of years ago a bulkhead had been put in the central waste pass, to prevent the dumping of ore or other material there. This was near near the central shaft and the obstruction was about four feet high. Previously, the material had been dumped from the level and there was a little chute 25 feet away that could be used for dumping if desired.

From the talk that went on. Poulon had known of rubbish being dumped in the stopes for two years. He detailed his search on the day of the fire for missing members of his crew and others, after being ordered to warn the men to get to the surface. Eventually he had been forced by smoke to cease his efforts.

David Moffatt, a former mine worker, told of dumping material, including "cull timber," in empty ore stopes, and said he had not known the practice of dumping timber underground was prohibited.

Around the City

Bank clearings for the week were $715,260.

NEW OFFICERS HERE TO-NIGHT

Ensign and Mrs. Green Have Held Many Important Appointments.

COME FROM MONTREAL.

Ensign and Mrs. Ernest Green, who will be welcomed at the Temple, Simcoe street, this evening as the officers of the local corps, can be truly described as a son and daughter of the regiment, as both are the children of officers of the Salvation Army. The Ensign's parents, Adjutant and Mrs. Harry Green, as well as his sister, were lost on the tragic Empress of Ireland wreck in 1914, the Ensign being one of the few survivors of that grim tragedy. He was at that time a member of the Canadian Staff Band. Colonel and Mrs. Jacobs, who are at present engaged in special work for the Salvation Army are the parents of Mrs. Ensign Green.

They come to the corps from Montreal, one of the largest corps in the east of Canada and have also been in charge of several other of the large corps in this territory, notably Earlscourt, Toronto, Sault Ste. Marie, and Riverdale, Toronto. The Ensign was selected a few months ago by the Territorial Commander and was for several months in England at a conference held at which officers from all parts of the world were gathered and views exchanged regarding the work of the Salvation Army appertaining to the field section, that being work similar to that carried on by the local corps.

Those of the local corp privileged to know the Ensign and his wife are delighted at his appointment here and extend to them a hearty welcome to the city, assured of the fact that both are servants of God and that their work and ministry will be alone rendered to His glory and that the kingdom of God may be extended in the city.

CURLING CLUB FINALS REACHED

Best, Weber and Marshall Rinks Win the Group Titles.

NOW PLAYING OFF.

Skips R. P. Best, F. C. Weber and John R. Marshall have won their respective groups in the scheduled games of the Peterborough Curling Club.

Mr. Best and his rink, which is composed of D. Fitzgerald, lead, J. Macdonald, second, and Geo. Cairns vice-skip, went through the schedule with only one loss, suffering defeat at the hands of J. H. Sedgwick and his rink.

In Group B, F. C. Weber had ten wins and one loss, being defeated by W. M. Cruthers. J. T. Braund, lead, E. Freeman, second, and R. C. Herald, vice-skip, composed F. C. Weber's rink.

John R. Marshall, with nine wins and three defeats, won Group C. His rink was composed of O. McGill, lead, B. W. Watts, second, and M. Comstock vice-skip.

In the group play-offs, R. P. Best defeated F. C. Weber 26 to 16, and Best beat J. R. Marshall 16 to 14.

The third game between Marshall and Weber is yet to be played.

Group A.

Skip	Won	Lost
R. P. Best	10	1
J. H. Sedgwick	7	5
J. N. Bacon	5	4
J. W. Anderson	4	5
D. Davidson	3	7
Alex. Kay	2	7
Ira D. Moore	3	6
J. W. McDermid	6	6
W. J. Oke	7	3
W. R. Widdess	4	4
J. Wiley	4	5
W. M. Lang	4	4
T. O. Donaldson	4	6

Group B.

Skip	Won	Lost
C. S. Browne	4	3
W. D. Campbell	4	6
M. B. Chenhall	4	7
W. M. Cruthers	5	6
R. L. Dobbin	5	3
R. F. Downey	4	6
H. F. Foote	7	1
W. G. Morrow	3	3
C. J. Seymour	4	6
R. M. Waddell	4	6
F. C. Weber	10	1
C. B. Westbrooke	1	9
W. G. Montgomery	6	4

Group C.

Skip	Won	Lost
E. L. Bowes	7	4
T. Brightman	6	4
G. Copping	6	4
W. H. Fletcher	6	5
R. Grant	4	4
G. W. Hall	2	7
W. J. Henry	7	5
J. J. Howden	7	4
H. R. H. Kenner	3	6
J. R. Marshall	9	3
S. T. Medd	4	4
J. Skinner	2	9
L. A. Turner	5	7

CURLING

At Peterborough.

The leads and seconds bonspiel commenced last night:

W. J. Gatfield	Art Wood
Sk.....12	Sk.....10
C. H. Williamson	R. D. Bacon
Sk..... 12	Sk..... 10
R. Turner	M. Bredin
Sk.....12	Sk..... 9

Obituary

REV. DR. JAMES NEIL.

TORONTO, March 1 (Canadian Press). — Rev. Dr. James Neil, former Moderator of the Presbyterian Church in Canada, died here to-day. He was 74 years of age.

QUEBEC LIQUOR PROFIT IS HIGH

Five Millions From Sales and Million and Half From Permits.

REPORT TABLED.

QUEBEC, March 1 (Canadian Press). — The Quebec Liquor Commission had a record year last year, the total value of its sales being $22,425,136, and its net operating profit $5,293,913. Added to this latter amount is $1,484,087 revenues from permits and seizures, the total net profit thus reaching the sum of $6,778,000. These figures are taken from the report of the Liquor Commission tabled by the Hon. Jacob Nicol, Provincial Treasurer, to-day.

C. W. RAMSAY TAKES CHARGE

Will Manage Canadian Department Stores Branch For Time Being.

EXPECTS CHANGE SOON.

C. W. Ramsay of the Canadian Creditman's Association, has been put in charge of the local branch of the Canadian Departmental Stores by G. T. Clarkson, the trustee of the company. Mr. Ramsay will be in charge here until the business is disposed of, or a permanent manager is appointed. He was in this city two years ago looking after the business of the Richard Hall store. He expects that inside of two months the Canadian Departmental Stores will be taken over by a strong organization.

108 NOW LISTED AS OUT OF WORK

Decrease in Number on Roll Reported By Employment Bureau.

Peterborough's unemployment situation is improving, according to the Employment Bureau records. This morning there were only 108 names of applicants yet to be accommodated, whereas only a month or so ago the number was considerably longer. There have been no unusual applications, those seeking employment claiming ability in everything from manual labor to office work.

LEADERS WORK OUT.

Boys Begin Preparations For Annual Y.M.C.A. Circus.

The first regular workout of the Leaders' class at the Y.M.C.A. in preparation for the annual Leaders' Circus, was held in the Gymnasium last evening, some fourteen fellows turning out. Instructor Doug. Loomis put the boys through their paces for almost an hour and judging from the form displayed, the circus this year should be well up to the standard set in previous years.

SENTENCE COMMUTED.

Gerard Filiatrault, of Montreal, Reprieved Because of Mental Trouble.

OTTAWA, March 1 (Canadian Press). — The Government has commuted the sentence of death imposed on Gerard Filiatrault, of Montreal, found guilty of murdering a St. Henri, Montreal, butcher. Filiatrault was to have been hanged to-morrow. Pleas for a reprieve were made on the ground that the condemned man was suffering from mental trouble.

BALANCED BUDGET.

(Continued from Page 1)

source of pride to the Province of Ontario."

In order that they might grasp the true scope of the figures he presented, the Minister drew the attention of the members to the immensity of the province.

ACHING, SWOLLEN FEET

Money Back if Moone's Emerald Oil Doesn't Do Away With All Soreness Swelling and Distress in 24 Hours.

Two or three applications of Moone's Emerald Oil and in fifteen minutes the pain and soreness disappears. A few more applications at regular intervals and the swelling reduces.

And best of all any offensive odor is gone for good—It's a wonderful formula—this combination of essential oils with camphor and other antiseptics so marvelous that thousands of bottles are sold annually for reducing varicose or swollen veins.

Bond's Drug Store, C. M. Moncur, Bert McLeod, McDermid Drug Co. Ltd., and McDermid & Jury and every good druggist guarantees the very first bottle of Moone's Emerald Oil to end your foot troubles or money back.

"I feel better in every way" since taking Kruschen Salts

Read this Letter

"I am 58 years old and previous to using Kruschen Salts I used to suffer a good deal from depression. I commenced taking Kruschen a few months ago, and soon found a big improvement all round, becoming more cheerful minded and feeling better in every way. I am now on my second bottle and the cheerfulness and "will-to-do" carry me right through each day. Every winter hitherto I used to suffer from influenza, but this year I have escaped and believe it is due to the continuance of the daily dose of Kruschen Salts."

A. Mathews.

Original letter on file for inspection

Kruschen Salts

Good Health for a Half-a-Cent a Day.

Kruschen is a perfect blend of those six natural salts which are vital to your bodily well-being. The analysis is on the bottle. There are sodium and magnesium to clear away the waste matter that clogs your system and poisons your blood. To feed your tissues, there's the tonic potassium. Every drug store sells Kruschen at 75c, the bottle. A bottle contains 120 doses—enough to last for 4 months.

Manufactured by E. GRIFFITHS HUGHES, Ltd., Manchester, England (Estd. 1760).
Sole Importers: McGillivray Bros., Ltd., Toronto, Ont. 286

450 MEMBERS NOW SIGNED UP

Chamber of Commerce Campaign Officially Closes To-morrow.

MUCH NEW BLOOD.

Four hundred and fifty members signed during the campaign, and 70 per cent of that number representing new blood, were the figures presented at the final luncheon of the Chamber of Commerce Forward Movement in the Empress Hotel to-day at the noon hour. Coupled with this is the fact that memberships paid and pledged represent a total slightly in excess of $7,000, and that the Activities Fund, now $1,200, will be increased by another $1,000, according to President George Gillespie. Many report cards are not yet in, so that in all probability the membership will reach five hundred.

The above information was the sum and substance of reports received during the luncheon, and looking back over the activities of the past few weeks, the fifty-five campaigners present derived real satisfaction therefrom. The campaign closes to-morrow, and Director Harry McKeen will be leaving the city, having said farewell to his friends and helpers, at the luncheon.

The number in attendance at the meeting to-day comprised the captains and members of teams, officers of the Chamber of Commerce, and newly signed members, and on every hand was sounded a truly optimistic note.

Chairman Turner.

J. J .Turner presided during the luncheon in his usual happy manner, and he it was who first sounded the note of victory. In his opening remarks he referred to the work that has been done, to the valuable assistance given by Mr. McKeen to the campaigners, and to the loyalty of the campaigners to Mr. McKeen. Such co-operation in promoting Peterborough's welfare in the future is what is most desired by the officers and executive of the Chamber of Commerce.

Reports Received.

The captains of the various teams submitted their reports during the meeting, showing that while the citizens had not responded too enthusiastically, there had been a more gradual but none the less certain response. To Art Reynolds and his team ,comprising W. H. Dickin, Herb. McCannan, and Harry Boyle, is due special credit for having lined up fifty new members and $40.00 for the Activities Fund. In this regard, Mr. McKeen suggested that a permanent committee be named to go over the list of prospects for membership from time to time.

G. A. Gillespie.

President G. A. Gillespie was one who looked back over the past weeks with satisfaction. He felt that generally speaking the canvassers had been received courteously and had derived from their work an education that could not have been gained in any other way . He referred to the valuable assistance rendered by Mr. McKeen, and expressed the belief that the foundation had been laid for a great future for Peterborough.

Interrupting Mr. McKeen, who had at this juncture begun to make his farewell address, Mr. Gillespie introduced J. Wells Fraser, who, in turn, presented Mr. McKeen with a suitcase, "to make it easier for him to come back to Peterborough next year."

Mr. Fraser.

Mr. Fraser declared that the Chamber of Commerce in any city is not a one-man concern, but thrives only when co-operation is the keynote. This spirit had been promoted by Mr. McKeen, and the money expended in bringing him here was well invested. The speaker regretted seeing the director leave Peterborough, and concluded by wishing him success in his work elsewhere.

Harry R. McKeen.

The director of the Forward Movement, in saying farewell to co-workers, said that he regretted leaving Peterborough because he had come to feel as one of them, but hoped that next year he might spend part of his vacation here. In going to his next field of labor, a town in the Mississippi Valley, he felt that he carried with him the sincere good wishes of his helpers, and concluded by challenging the men of Peterborough to hard work for their home city.

Inspector Downey.

Inspector R. F. Downey, commenting on the possibility of Mr. McKeen's return next summer, suggested that be shown through the surrounding district that he might choose the site for a summer home and become like the birds—a yearly visitor.

MORE INSULIN IS DISTRIBUTED

Total of 26,500 Units Given Out Locally During February.

20,800 LAST MONTH.

Records at the local laboratory show an increased distribution of insulin for the month of February. In all, 26,500 units were distributed to twenty-five patients, whereas in February, 1927, 22,300 units were distributed.

Last month there was a total distribution of 20,800 units.

51 YEARS OLD CLAIMS HE FEELS LIKE BOY AGAIN

Prominent Business Man Explains His Recovery of Good Health and Seeming Defeat of Age

From a nervous, weakened, "all in" condition, to a feeling of youthful health and activity in three weeks' time. That's the remarkable experience of this well known business man who says, "The new Erbac discovery has certainly been worth a million to me, and I cannot express too much thankfulness for it. At 51, I seemed pretty much "all in" and had felt badly for several years —now, thanks to Erbac,I feel like a boy again!"

The treatment mentioned above has won the highest praise from those who have used it to ward off a feeling of weakness, lack of ambition and vigor, loss of nerve force and signs of approaching age. Put up in tablets, plainly wrapped, and convenient for easy home use—Double Strength Erbac comes in sealed packets containing a 20-day supply.

For the convenience and benefit of men and women in this locality, who have never had a chance to try Double Strength Erbac, Bond's or your local druggist have been furnished with the regular 20-day treatments to supply to all who wish to try it on a no risk basis. Results, in all instances, must be completely satisfactory or purchase price will be refunded to the user.

YOU WOULD LIKE A GLASS OF WINE MADE WITH PARKE'S

Ginger Wine Essence

It is so refreshing and it has that pleasing warmth of choice ginger. Just try it tonight. It is no trouble to make —just add sugar and water.

25c 50c

BOND'S DRUG STORE
COR GEORGE AND HUNTER

CHOICE MEATS

For Fastidious Palates

LOW are the prices of fine Fresh Meats, and high is the quality always. Here are tempting Specials:

Round Steak 25c
LB.

Friday and Saturday Only

EXTRA SPECIAL VALUES

FRESH HAMS OF PORK, Whole, lb..... 20c
FRESH SHOULDERS OF PORK, lb..... 18c
SMOKED PICNIC HAMS (the shank off) lb... 18c
BREAKFAST BACON, Sliced, lb..... 23c
PEAMEAL PICKLE BACK, Half or Whole, lb.. 32c
PEAMEAL PICKLE BACK, Sliced, lb..... 35c

Pure Lard in pails, size 3 .....48c
Pure Lard in Bulk, lb. - - 15c

Fish Specials for Lent

RED SALMON, Sliced or Whole, lb..... 16c
WHITE FISH, lb....18c | FILLETS, smoked lb 16c
PICKEREL, lb .....18c | CHICKEN HALIBUT,
FILLETS, Fresh, lb..19c | Sliced or Whole, lb. 25c

A Trial Order will convince you that this is the store for All Round Satisfaction

JOPLING'S

PHONE 275 **North Store** 461 GEORGE

COLDS THAT DEVELOP INTO PNEUMONIA

Persistent coughs and colds lead to serious trouble. You can stop them now with Creomulsion, an emulsified creosote that is pleasant to take. Creomulsion is a new medical discovery with two-fold action, it soothes and heals the inflamed membranes and inhibits germ growth.

Of all known drugs, creosote is recognized by high medical authorities as one of the greatest healing agencies for persistent coughs and colds and other forms of throat troubles. Creomulsion contains, in addition to creosote, other healing elements which soothe and heal the infected membranes and stop the irritation and inflammation, while the creosote goes on to the stomach, is absorbed into the blood, attacks the seat of the trouble and checks the growth of the germs.

Creomulsion is guaranteed satisfactory in the treatment of persistent coughs and colds, bronchial asthma, bronchitis and other forms of respiratory diseases, and is excellent for building up the system after colds or flu. Money refunded if any coughs or cold is not relieved after taking according to directions. Ask your druggist. Creomulsion Co., Limited, Toronto, Ont.

F. G. OKE & CO.

Mining Stock Brokers

TORONTO, ST. THOMAS, WINDSOR, LONDON, BARRIE, KITCHENER, ORILLIA

Local Office:
172 CHARLOTTE STREET - - - PETERBORO
Phone 2593

HURRY-FOLKS-HURRY

You Have Time To Win-Contest Closes March 15-But No Time To Lose

Send in your solution NOW and give your subscribers a chance to enter into

PETERBORO EXAMINER'S FIGURE PUZZLE CONTEST

Every Subscriber whose name is sent by a contestant has the Privilege of Sending In a Solution

50 FREE PRIZES - - $2500.00 IN VALUE

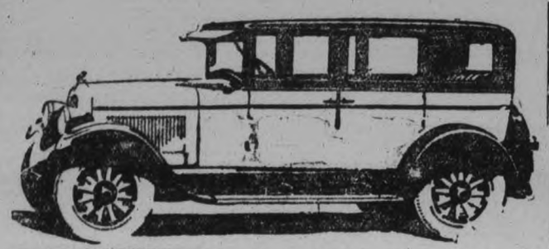

Essex Sedan

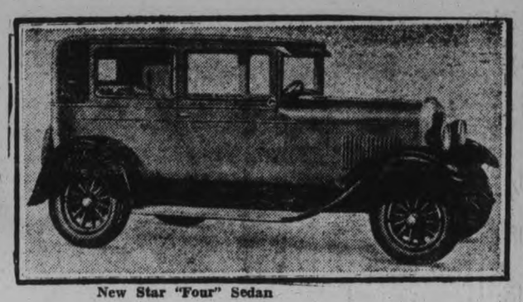

New Star "Four" Sedan

Dodge Sedan

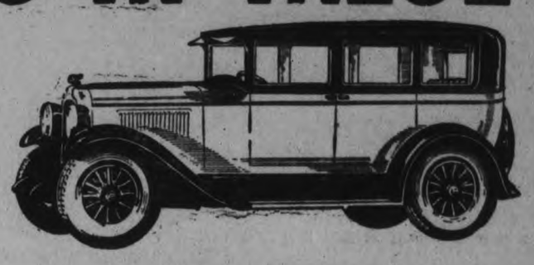

Pontiac Coach

Fordor Sedan

Peterboro's Famous Lift Lock

Chevrolet Sedan

HOW MANY TONS DOES THE LIFT LOCK WEIGH?

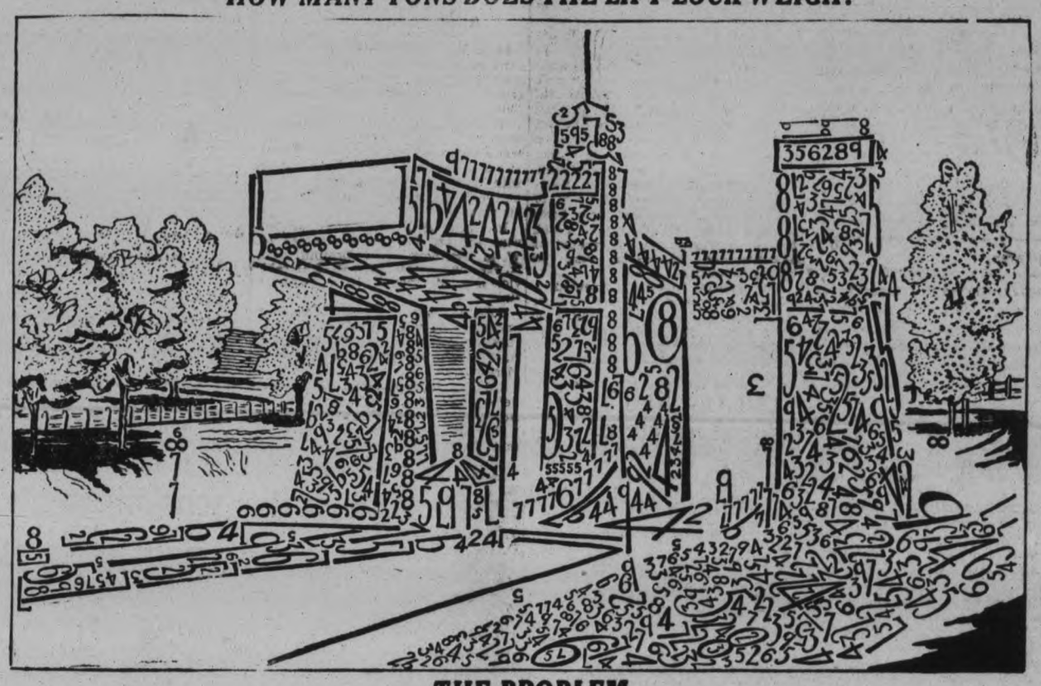

THE PROBLEM

The problem is to add together all the figures shown above, which, when added together, represent the total number of tons that the Lift Lock weighs.

The puzzle is entirely free from tricks or illusions, every figure is complete and stands alone. The figures range from two to nine. There are no ones (1) or ciphers (0) in the puzzle. The sixes are curved, while the stem of the nines are straight.

We wish it clearly understood that every figure can be plainly seen. There is nothing hidden in the trees or shadows, but the problem of adding these is a real test of accuracy.

Remember, each figure is added separately. For example, 9777 is counted 9 plus 7 plus 7 plus 7, or, in other words, simply add them as if each figure stood one above the other in a single column.

REMEMBER, NO ONE KNOWS THE CORRECT ANSWER UNTIL THE CONTEST CLOSES

To ensure this we had Mr. E. M. Elliott, County Treasurer, and Mr. Frank Adams, City Treasurer, each erase one or more figures from the original drawing, which they carefully noted and sealed in an envelope and gave to the manager of the Royal Bank for safe keeping until the contest closes.

GENERAL CONTEST RULES

How to Enter

1. The contest is open to everyone except:
   (a) Employees of The Peterborough Examiner, Ltd., or their immediate family.
   (b) Prize-winners in any similar contest who have won any of the major prizes.
2. Additional puzzle-charts may be obtained free by writing to the Contest Department or by calling at The Examiner Office.
3. Every figure in the puzzle is complete and entirely free from tricks or illusions. If any contestant is in doubt about any of the figures, send in the chart with the figures marked and the Contest Department will gladly give a ruling on the figure.
4. When you have solved the puzzle, fill in completely the solution blank, which must be accompanied by a remittance for at least a six months' subscription at the regular rates to The Evening Examiner. (See subscription rates.) See also the prize-list and note how the **value of your prize is increased** by paying for a year's subscription and by getting subscriptions from your friends. Renewal subscriptions, or subscriptions in arrears, if paid during contest period, count the same as new subscriptions and will be extended from the present expiry date, but not more than $15.00 will be received on any one solution or subscription.
5. In order that subscribers who pay carrier boys weekly may participate in this contest, books of tickets containing 22 weekly tickets for $3.00, or 44 for $6.00, will be sold. These remittances must be made direct to the Contest Department with your solution. Otherwise it cannot be registered. Each ticket is valued at 15c and will be redeemed from the carrier boy at that price.
6. Readers who give their subscription to some other contestant and later want to send in an answer themselves, may do so providing they fill in the coupon, giving the name of the person they paid their subscription to and the amount paid. No further payment is necessary.
7. The contest will close on March 15, 1928, but send in your solution as soon as possible as we are offering special prizes for the first correct solutions. (See full details under "Special Prizes.") There is nothing gained by holding back your answer once you have solved the puzzle, as a contestant may make several remittances on any answer sent in while the contest lasts up to a total amount of $15.00.
8. Contestants may send in a different answer to the puzzle with each remittance, but if one of your answers is correct the money sent in on your other answers will not increase the total value of your prize, and not more than one regular prize will be paid to one family.
9. Everyone has an equal chance. You can win the first prize and extra cash for only a six months' subscription, but note how the value of the first five prizes increases if you send in more money. Aim to win the maximum Grand Prize. The Evening Examiner is now recognized as the leading daily in Peterborough district and surrounding counties and no difficulty should be found in getting your friends or neighbors to subscribe for it.
10. Contestants who remit by mail or pay at the office should see that these remittances and answers are made on a proper contest coupon to ensure them reaching the Contest Department.
11. If the correct answer is not sent in by any contestant the prizes will be awarded for the nearest correct solutions. In the event of a tie a second puzzle will be presented which will be as practicable and solvable as the first. Only those tieing will be permitted to solve the second puzzle. Should two or more persons be tied in the second puzzle the prizes will be divided equally among those tieing. No cash will be accepted on the second puzzle.
12. In entering the contest, contestants agree to abide by the rules of the contest and to accept the decision of the judges as final. The Contest Department reserve the right to alter and amend its rules if necessary for the protection of contestants or The Peterborough Examiner. It also reserves the right to refund any subscriptions and to disqualify any contestants whom they consider should not be in the contest. Contestants are assured of the same impartial treatment which characterizes The Examiner in all its dealings.

SEND FOR EXTRA CHARTS
Printed on Better Grade Paper

Chrysler Sedan

$2,500 IN PRIZES
50 Free Prizes

FIRST GRAND PRIZE (Total Value, $1,350.00—Being choice of a Car, any make or design, up to a value of $1,200.00, plus $150.00 in cash, being at the rate of $10.00 for every dollar sent in up to $15.00. In order to qualify for this prize the contestant must send in at least $9.00 worth of subscriptions. If the winning contestant does not qualify for the above prize the contestant will then get

FIRST PRIZE (Total Value, $800.00)—Choice of any Car, value $720.00, plus $10.00 for every dollar sent in up to less than $9.00; if contestant sends $9.00 they qualify for Grand Prize.

SECOND PRIZE (Total Value, $400.00)—Being choice of Radio Set or Victrola, any make up to value of $200.00, and $80.00 cash, plus $8.00 for every dollar sent in up to $15.00.

THIRD PRIZE (Total Value, $175.00)—Being $100.00 each, plus $5.00 cash for every $1.00 set in up to $15.00.

FOURTH PRIZE (Total Value, $95.00)—Being $50.00 in cash, plus $3.00 cash for every $1.00 sent in up to $15.00.

FIFTH PRIZE (Total Value, $60.00)—Being $30.00 in cash, plus $2.00 cash for every $1.00 sent in up to $15.00.

SIXTH TO FIFTEENTH PRIZES—$20.00 in cash each.

SIXTEENTH TO TWENTY-FIFTH PRIZES—$10.00 in cash each.

TWENTY-SIXTH TO FIFTIETH PRIZES—$5.00 in cash each.

SPECIAL PRIZES—While the contest will not close until March 15, we are offering Five Special Prizes for the first five correct, or nearest correct, solutions secured by us. The prizes will be: First Prize, $8.00; Second Prize, $7.00; Third Prize, $5.00; Fourth Prize, $3.00; Fifth Prize, $2.00.

A TIP ON HOW TO WIN

Take a pencil and put down the numbers as you stroke them out, then add them up. Some suggest that you cut the chart into dozens of pieces, then check them from all sides; or if you wish, try blotting them out with colored ink or pencil. Others think the best way is to pick out all the twos, threes, fours, etc. Any they miss the first time they find later. Or suppose you try taking a combination of figures which, when added together, makes a total of ten. For example, 5 and 3 and 2 make 10. Tens are not only easily added together, but there is less danger of making a mistake.

1. Everyone has the same opportunity. A person sending in only $3.00 in subscriptions has the same chance of winning the first prize as a person sending in more money. The advantage of sending in more money is to increase the value of the first five prizes.
2. This is a contest for Central Ontario district, or to any subscriber of The Examiner, no matter where he resides.
3. Don't forget to answer all the necessary questions on the solution blank.
4. If you collect a subscription from a friend or neighbour, that person can also submit an answer to the puzzle without further payment.

THE JUDGES

In order that each Contestant shall have fair and impartial treatment, we have arranged with Mr. Roland Denne, Mayor of the City and Alderman Nagel Phelan to act as judges for the contest. Any complaints in this connection will be referred to these judges whose decision will be absolutely final.

USE THIS COUPON FOR YOUR SOLUTION AND REMITTANCE

My answer to the problem is.....tons. Please place to my credit the sum of $.....
for the subscriptions given below; if this is a winning answer, send the prize to:

NAME..... ADDRESS.....

SUBSCRIBER'S NAME AND ADDRESS	New Sub.	Ren. Sub.	Amount

Is this your first answer to the puzzle?..... How much money have you sent in to date?.....

If your subscription was sent in by another contestant you must put his or her name below.

NAME..... ADDRESS.....

Note—Please answer all the questions and address your correspondence to—

THE CONTEST DEPARTMENT, OF THE PETERBOROUGH EXAMINER

Whippet Coach

SUBSCRIPTION RATES:
Six Months, by City Delivery, $3.00; by Mail, $2.40. One Year, by City Delivery, $6.00; by Mail, $4.80.
By Weekly Payments to Carrier Boys, See Rule Number 5.

WILL IT BE YOU OR YOUR NEIGHBOUR?

FOR FRIDAY--THE SECOND Of The 3 BIG DAYS

Cream Lace Curtain Panels — 49c
Patterned after the Tuscan style of design and finished with fringed ends. All standard size. Splendid value during the 3 Big Days at, each .....

New Patterns in Bungalow Nets — 39c
There are several very pretty designs in the lot. Some large, others in tiny fancy spot and small flower effects. Mostly with narrow lace edges. Per yard .....

English Striped Flannelette
WORTH 29c
Heavy, firmly woven Flannelettes that will stand a deal of wear. Here in a number of the best possible striped patterns 19½c

New Yard Wide Fancy Chintz — 23c
In a wonderful variety of colourful new flower arrangements. In spite of the low price, you will find all are dependable fabrics and of good quality. Price .....

Mill Ends of Good Marquisettes — 9c
Some plain, others with plain or double crossbar patterns. Here in both white and cream. Lengths run from 2 yards to 10 or 15 yards. Saturday, per yard .....

White and Coloured Flannelette
Plain white and a number of good striped patterns in various colourings. All in the 27-inch widths, and splendid value at 12½c

White and Coloured Flannelette
These are in the 34-inch widths, and are of good weight for gowns, pyjamas, children's wear, etc. Per yard 17½c

Coloured Striped Spreads
Patterned with alternating stripes of natural cotton and bars of colour. All finished with scalloped edges. Size 70 x 90. Each $1.98

White Damask Tabling
Pure White Damask in the 54-inch width. Here in three good patterns. A cloth of quality, sold in most stores at 50c, for 35c

Beautiful Silk Panels
Attractively patterned Panels of fine rayon silk, in the light honey shade. Size 2¼ yards x 40 inches. $2.75 value, for $1.79

Smyrna Reversible Rugs
24 x 48 inches in size. Here in splendid Oriental designs, in contrasted effects of red, green, blue, sand, rose, etc. Each 89c

White Krinklette Bedspreads
SIZE 72 x 90 INCHES
Dependable All-White Spreads for the double bed. They wash well and give endless wear. Price, each $1.89

White and Coloured Table Oilcloth
SECONDS
In several good patterns, in both light and dark colourings.
45-inch .... 29c 54-inch 39c

Brown Turkish Towels
They measure 22 x 42 inches and are good thick, long piled Towels. The very best Towel value on the market at, each 39c

White Hemmed Pillow Slips
Made from a strong, fully bleached cotton in both 40 and 42-inch widths. All finished with a firm wide hem and washed ready for immediate use. Each 25c

DRESSES
IN GREAT VARIETY SIZES 16 TO 42
OF FINE FLAT CREPE
OF DAINTY GEORGETTE
OF BRIGHT CREPE SATIN
The collection shows Dame Fashion's use of contrasting pleatings, fancy stitchings, pretty braidings in novel arrangements, and of small appliques, bows, buckles, narrow belts and girdles.
If you wish a Dress for afternoon, informal evening or general wear, this showing will be of interest to you.
Colours include:
SMOKE BLUE, MID-GREEN, LIGHT SAND, GOLD TAN, BLACK, ANTIQUE ROSE, RESEDA GREEN, BISQUETTE, BRIGHT COPPER AND OTHERS.
DURING 3 BIG DAYS
$12.90

Lawn Handkerchiefs
FOR MEN

All made from an evenly woven, strong white cambric. Standard sizes. All finished with the narrow hem. A 10c quality for, 6c

Overalls of Quality
Made from standard quality denim in plain blue or black. A big, full sized Overall, strongly made, in sizes 36 to 42. Good value at $2.00, for $1.39

Merino Socks for Men
Natural shade, with white heel and toe and white trimmed top. You can depend on them. A regular 35c value, for 27c

A SPECIAL HAT
FOR THE 3 BIG DAYS
Serviceable little Hats in up-to-date shapes for the early spring wear. They are here in a number of pretty bright colourings in crocheted straw and felt, ribbon and silk, as well as straw and ribbon combinations. Price $2.49

THREE DAYS OF BIGGER VALUES

STORE OPENS 9 A.M. **RICHARD HALL LIMITED** STORE CLOSES 5.30 P.M.

WEDDING BELLS

ADAMS—HILL.

OMEMEE, March 1. — A very quiet wedding was solemnized in Toronto on February 22, when Lewis, eldest son of Mr. and Mrs. R. J. Adams, of Omemee, was united in marriage to Ina Hill, of Toronto. The ceremony was performed in St. Martin-in-the-Field Anglican Church.

OWENS—SCOTT.

CAMPBELLFORD, March 1. — A very quiet but pretty wedding took place yesterday afternoon at five o'clock at the home of Mr. Frank Clarke when Thelma Mary Scott, daughter of Mr. and Mrs. Robert K. Scott, became the bride of Walter James Owens, son of the late James Owens and Mrs. Owens. The Rev. Ernest Harstone, St. John's United Church, officiated at the ceremony. Miss Violet Scott acted as bridesmaid and Kenneth Scott was groomsman. Immediately following the ceremony a very tasty wedding breakfast was served to the wedding party, which consisted only of the immediate family. The young couple left for a brief honey moon by motor. Upon their return they will reside at Campbellford, where Mr. Owens is engaged on the staff of Davidson's arena.

OBITUARY

JAMES HAYES.

The funeral of the late James Hayes, whose death took place on Tuesday, Feb. 28, will take place on Saturday, March 3, mass being chanted at 8.00 a.m., at the Church of the Immaculate Conception. Interment will be in St. Peter's cemetery.

CHARLES HENRY GRYLLS.

LAKEFIELD, March 1. — The funeral took place on Tuesday afternoon at 1.30 of Charles Henry Grylls from his late residence on Regent Street, with Rev. S. A. Kemp, of Regent Street United Church officiating. There was a large attendance of relatives and friends, for like most quiet people, Mr. Grylls had a great capacity for friendship, and had a wide circle of friends who held him in high esteem and gathered to pay that last outward tribute of respect.

Among those who gathered at the service were some of those who had known him as a boy, as a young man, and whose comradeship had gone on strengthening with the passing years. There were, too, many young men who were his friends, for Mr. Grylls was always a friend of youth and never seemed to grow old.

Mr. Kemp spoke feelingly from the third verse of the 22nd chapter of the Book of the Revelation of St. John the Divine: "And there shall be no more curse, but the throne of God and of the Lamb shall be in it."

Mr. Kemp spoke of the curse which was brought into the world by the disobedience of our first parents in that beautiful garden prepared by God; there is the curse of sin, of avarice, of envy, and of disease and death—all these are wiped out when we come before the throne of God and the beautiful and bright things alone are left. The book ends as it begins, with the garden and the tree of life in the midst of it, and there is the Heavenly Father, Who is the King of Kings and Lord of Lords.

The pall-bearers were Messrs. W. H. Down, H. G. Fitz-Gerald, J. F. Lillecrap, F. H. Richardson, E. R. Tate, and S. E. White.

The funeral left the house shortly after two o'clock and proceeded to Lakefield Cemetery for interment.

Lakefield

LAKEFIELD, March 1.—Mr. Fred Bolton has returned from a visit with his daughter in Toronto.

Captain J. McDonald was in the village on Monday representing the Navy League of Canada.

Mr. and Mrs. W. E. Gillman left on Monday for Peterborough, where they will remain for a few weeks.

Mr. S. T. Leggott, of Belleville, was in the village on Monday.

Mrs. Evans Blewett, of Wesley, is spending a few days with friends in Peterborough.

Ice Harvest.

Messrs. W. J. Webster & Son are gathering in their ice harvest, and have a number of men at work filling their big storage ice house and many private ice houses in the village and vicinity.

M. ACKERMAN WINS TROPHY FOR ORATORY

Delivers Best Oration On Future of Canada at Campbellford School.

SECOND VICTORY.

Cecil Stephen and Kathleen Crosson Third in Senior Competition.

CAMPBELLFORD, Mar. 1.—Senior oratory in the High school last night attracted a large and very appreciative audience. Of the eight original entries, only six appeared on the stage in the contest. One of the speakers was unable to take part on account of a severe cold, and another found that after all the preparations had been made, the subject matter of the speech dwelt more on the past and present of Canada than the future. Since the subject for the oration was 'The Future of Canada,' this would hardly have been appropriate. The six speakers who took part in the contest were Kathleen Crosson, Helen Atkinson, Cecil Stephens, Roy Johnston (Hastings), Marjorie Ackerman and Reta Palliser. The judges awarded the first place to Marjorie Ackerman. Cecil Stephens and Kathleen Crosson were second and third, respectively.

Unfortunately, Helen Atkinson was unable to complete her oration. Just as she got nicely under way and was warming up to her subject, she faltered, looked dazed for a second and fell limp into the arms of Miss Irene Stephens, who presided as chairman. Miss Stephens assisted the unfortunate girl to leave the stage and turned her over to the care of the principal. As those present were unable to rouse her from her stupor, medical aid was summoned and the girl was taken home later in the evening. Miss Atkinson was the second speaker and seemed not in the least nervous, but rather quite confident. Until the time of her unfortunate collapse, she did not hesitate in her remarks, and spoke in a clear, distinct voice.

Miss Irene Stephens, under-graduate of the High school, and vice-president of the Literary Society, was chairman for the meeting. Before announcing the first number, she briefly welcomed those who had come to hear the orations, and reminded them that the junior oratory contest would probably be held on Friday, March 9th. On behalf of the upper school, Miss Stephens thanked Dr. O. C. Watson for the beautiful silver trophy which he had presented to the school for the oratorical competition. Sketching the general basis of the contest and explaining briefly what was yet to follow when the winner from Campbelford had been selected, Miss Stephens said that this was but the second year that the local school had entered the contest. Last year Miss Ackerman had been judged as the the best in the school, but had been less fortunate when she delivered her address in Cobourg. The judges were seated in the audience, she said. They were citizens of Campbellford, and not outside judges had been asked to preside. Mrs. F. C. Bonnycastle, D. J. Lynch, LL.B., and A. J. Jenkins were the judges.

The first number on the program was a piano duet, Charge of the Hussars, by Miss Nellie Haig and Miss Dorothy Henson. There were no encores for any of the numbers, though the applause merited them on practically every occasion. The second number was a vocal solo, Just an Old Fashioned Garden, by Miss Marjorie Farrell.

Kathleen Crosson was the first speaker of the evening. She delivered her address with several hesitations and repetitions. Her manner indicated lack of assurance.

Helen Atkinson, the second speaker, got away to a good start, but had only been speaking about three minutes of her allotted ten when she suddenly became ill.

Miss Mary Fowlds' piano solo, Valse Caprice (Newland), was well received and afforded the audience a little variation between speakers.

Cecil Stephens, the third speaker and winner of the second prize, delivered a powerful address which showed careful preparation and contained statistics to prove his assertions. Convincing as were his facts and figures, his excellent delivery contributed considerably to the success of his oration.

Roy Johnston (Hastings) was the fourth speaker. His manner was somewhat more hesitant and lacked the assurance of the previous speaker. Following Mr. Stephens' oration, there was a noticeable lack of facts and figures in the address given by Mr. Johnston.

The high light of the entertainment numbers of the program was "Katy Did," a vocal solo by Miss Irene Dunk. Her interpretation of the song won the loudest applause of the evening. Even Madam Chairman could not restrain her amusement. The Examiner learns that Miss Dunk will be asked to repeat her number at an entertainment soon to be staged in Campbellford. The gentleman who is responsible for this future program was greatly pleased with the song.

Miss Marjorie Ackerman, winner of the silver cup and the first prize, was the fifth speaker. Since her speech will be delivered in the near future at the next stage of the contest which will be to decide the championship of the district, Miss Ackerman has requested that the nature of the oration be kept out of the press. It would not, however, be amiss to remark that her address showed careful and lengthy preparation, and was delivered in the manner of a master hand of the art.

Miss Reta Palliser, the sixth and last speaker, began her remarks with a word picture of a dreamer sitting on a hill gazing into the valley below, wherein lay the future of Canada. Her remarks were delivered without hesitation till about midway through, when she hesitated a brief moment or two, but did not lose the trend of her remarks.

While the judges were arriving at their decision, Miss Bella Lofchy repeated the dancing number from Tulip Time, which won her such a round of applause when that musical comedy was staged in the High School recently. Miss Irene Stephens also played a piano solo, Polish Dance (Spindler).

A. J. Jenkins was spokesman for the judges and announced that the first award had been given to Miss Ackerman, the second to Cecil Stephens and the third to Miss Kathleen Crosson. In presenting the decision, he said that he had both enjoyed and appreciated the addresses which he had heard, and hoped that the speakers would live to see the future of Canada as prosperous as they had portrayed it in their remarks. He believed that the younger generation would be so fortunate as to see these things, but did not think that the older citizens would live to see many of them. Asking permission to criticize, he said that, in his opinion, much stress had been laid on material things, and very little on the people themselves. He was, he said, proud of the fact that he was a Canadian, and agreed with Pauline Johnston, the Canadian authoress and poetess, in her remarks concerning Canada. The decision of the judges, he concluded, had been unanimous, and he was very pleased to call on Dr. O. C. Watson to present the prizes from the High School Literary Society and the silver cup which he had donated for the contest.

Dr. Watson made the presentations with his customary good-natured manner, and complimented not only the winners of the cup and prizes, but also those who had been runners-up.

The accompaniments for Miss Farrell and Miss Dunk were played by Miss Isabelle Bygott, and for Miss Lofchy by Miss Stephens.

In spite of the condition of the roads and the fact that train connections do not coincide with the hours for evening entertainment in Campbellford, a considerable percentage of the audience was from out of town. All spoke very highly of the talent which had been displayed.

An automatic distress signal broadcaster for ships and airplanes has been invented. It transmits SOS signals, the ship's call letters and the location.

Don't Let That Cold Turn Into "Flu"

That cold may turn into "Flu", Grippe or, even worse, Pneumonia, unless you take care of it at once.

Rub Musterole on the congested parts and see how quickly it brings relief.

As effective as the messy old mustard plaster; does the work without blister.

Musterole, made from pure oil of mustard, camphor, menthol and other simple ingredients, is a counter-irritant which stimulates circulation and helps break up the cold.

You will feel a warm tingle as it enters the pores, then a cooling sensation that brings welcome relief.

The Musterole Co. of Canada, Ltd. Montreal

MUSTEROLE
WILL NOT BLISTER
Better than a mustard plaster

THE GROWING GIRL.

Requires a Mother's Constant Care and Watchfulness.

In their early teens it is quite common for girls to outgrow their strength, and mothers should carefully watch the health of their daughters at this time, for it is when strength is sapped by too rapid growth that anaemia develops. The first signs may be noticed by peevishness, langour and headaches. The face grows pale, breathlessness and palpitation follow, with low spirits.

At the first symptoms of anaemia, mothers should act at once. Neglected anaemia often leads to decline, but if you see that your daughter's blood is enriched there need be no cause for anxiety. The finest blood enricher ever discovered is Dr. Williams' Pink Pills. The pure, red blood created by these pills will quickly banish all signs of anaemia. They will build up your girl's health and ensure her a robust girlhood. Give your daughter a course of Dr. Williams' Pink Pills now. Make her strong like thousands of girls and women throughout Canada who have been rescued from the clutches of anaemia by Dr. Williams' Pink Pills.

Send your name and address to The Dr. Williams' Medicine Co., Brockville, Ont., and you will receive free a little booklet, "Building Up the Blood." You will find it very useful. You can get Dr. Williams' Pink Pills through any dealer in medicine, or by mail at 50c a box from The Dr. Williams' Medicine Co., Brockville, Ont.

Turn Hair Dark With Sage Tea

By JEAN MACON

The old - time mixture of Sage Tea and Sulphur for darkening gray, streaked and faded hair is grandmother's recipe, and folks are again using it to keep their hair a good, even color, which is quite sensible, as we are living in an age when a youthful appearance is of the greatest advantage.

Nowadays, though, we don't have the troublesome task of gathering the sage and the mussy mixing at home. All drug stores sell the ready-to-use product for only 75 cents, improved by the addition of other ingredients, called "Wyeth's Sage and Sulphur Compound." It is very popular because nobody can discover it has been applied. Simply moisten your comb or a soft brush with it and draw this through your hair, taking one small strand at a time. By morning the gray hair disappears, but what delights the ladies with Wyeth's Sage and Sulphur Compound, is that, besides beautifully darkening the hair after a few applications, it also produces that soft lustre and appearance of abundance which is so attractive.

JOLLY JINGLES By Graham Hunter

NERVES WRECKED--STOMACH A WORRY

Most people have an extra store of sympathy for anyone suffering with "nerves" because—until Tanlac brought health to thousands of sufferers—it was so very hard to do anything to relieve the trouble. Often, women in particular suffer for years with unstrung nerves.

Take the case of Mrs. Martha Singer, 259 Clarence St., London, Ont. "I could not hold a cup of tea in my hand, I trembled so; and had to have someone assist me to cross the street. Many nights, I heard the chimes of St. Paul Cathedral ring out every hour. My stomach bothered me all the time; and I would have splitting headaches for hours at a time. I tried many medicines and treatments but it was just so much money wasted, until my sister insisted on me trying Tanlac. I felt the very first dose doing me good. After I had taken only four bottles, I felt 30 years younger.

Tanlac is doing this every day, and thousands of men and women proudly give all the credit to this wonderful up-building tonic. Remember, Tanlac costs less than 2c a dose—and your money refunded if you are not perfectly satisfied. Get a bottle at your druggist's today.

Tanlac
52 MILLION BOTTLES USED

"Anderson's" Best Scotch Gingham

Another line of these splendid quality Scotch Ginghams in small check patterns and stripe designs. Guaranteed fast colors. 32 inches wide.

FRIDAY AND SATURDAY SPECIAL

39c per Yard

MAIN FLOOR

English Broadcloth

Selection of all the newest beautiful shades. Guaranteed fast colors. Splendid mercerized finish. Ideal for drapes as well as dresses. 36-inch.

FRIDAY AND SATURDAY SPECIAL

59c per Yard

MAIN FLOOR

English Check Ginghams

Full yard wide Check and Stripe Washing Ginghams. Good quality for ladies' house dresses. All fast colors. Assortment of stripe patterns.

FRIDAY AND SATURDAY SPECIAL

39c per Yard

MAIN FLOOR

Plain Chambray

English Plain Chambray, a quality that will wash and wear well, for ladies' and children's dresses. Full 38 inches wide. Fast colors.

FRIDAY AND SATURDAY SPECIAL

39c per Yard

MAIN FLOOR

'Anderson's' Ginghams

Genuine Scotch Ginghams, guaranteed fast color, in single and broken small checks, for ladies' and children's dresses. Ideal quality, in 31-inch width.

FRIDAY AND SATURDAY SPECIAL

28c per Yard

MAIN FLOOR

Check Ginghams

Pretty Colored Check Gingham in small, medium and large checks. Ideal for ladies' house dresses and children's frocks. Full 31 inches wide.

FRIDAY AND SATURDAY SPECIAL

15c per Yard

MAIN FLOOR

"Wabasso" Wacosilke

Beautiful quality, just like silk, soft, with a beautiful finish. Ideal for ladies' and children's dresses and lingerie. Guaranteed fast color. Full 36 inches wide.

FRIDAY AND SATURDAY SPECIAL

75c per Yard

MAIN FLOOR

Washing Ginghams

And Chambray, in plain and combination colored check patterns, for kiddies' dresses, also for ladies' aprons. All fast color. 27 inches wide.

FRIDAY AND SATURDAY

19c per Yard

MAIN FLOOR

English Ginghams

Splendid quality, fast color English Ginghams and plain Chambray, for ladies' and children's dresses. Full 32 inches wide.

FRIDAY AND SATURDAY

25c per Yard

MAIN FLOOR

"Soiesette" Prints

A mercerized cotton fabric that will wear well and guaranteed fast color. Small check designs in black and white, rose and white, blue and white and orchid and white. Full 32 inches wide.

FRIDAY AND SATURDAY PRICED AT

49c per Yard

MAIN FLOOR

Store Hours 9 a.m. to 5.30 p.m.

Canadian Department Stores Limited

SUCCESSORS TO THE CRESSMAN CO., LTD.

Telephones 138, 139, 203

BOY IS KILLED BY MOTOR CAR

Dies Few Minutes After Accident On Toronto Street.

SKULL FRACTURED.

TORONTO, Feb 29.— Seven year old Bayne Rainbow, 1369 Davenport Road, was fataly injured last evening, when struck by a motor car driven by Edward Hutton, 137 Boon Avenue, opposite 1437 Dufferin street. The lad suffered a fractured skull and died within a few minutes of arriving at the Hospital for Sick Cihldren. The body was subsequently removed to the morgue, where an inquest will be held by Coroner Clendenan.

Hutton told the police that he was driving north on Dufferin street, when young Rainbow suddenly darted out from behind a parked automobile on the east side of the road. Hoping to avert the mishap Hutton swerved his car sharply to the left. He failed to clear, however, and the boy was struck down by the side of the car. One of the wheels of the auto, the police say, ran over his prostrate body.

He was unconscious when picked up by Hutton and eye-witnesses. Hutton stopped his motor car within ten feet of the place where he struck the boy. A doctor was called, but he could do little for the lad. Accordingly an ambulance was called and he was removed to the hospital. Little hope was held out for hospital recovery from the moment he entered the hospital.

Only 30¢ ends GRAY HAIR

Brownatone easily, quickly, safely tints gray or faded hair to any desired shade. Guaranteed absolutely harmless, permanent; defies detection. Economy size ($1.50), provides for 5 new hair growths, only 30c per application. Blonde to black. At drug and toilet counters. For test bottle send 10c. THE KENTON PHARMACAL CO., 1552 Stearns Building, Windsor, Ontario.

All 13 Peterborough Druggists.

OMEMEE COUPLE ARE HONORED

(Continued from Page 1)

visiting her parents, Mr. and Mrs. A. Williamson this week.

Mrs. W. Montgomery and son, of Peterborough, are spending a few days with her parents, Mr. and Mrs. Leith Laidley.

Mr. John Wilson of Port Hope visited his brother, Mr. Wesley Wilson on Wednesday.

Mrs. O. R. Statler has returned home after a visit with her parents at Oshawa.

Mrs. Statler, Sr., of Oshawa, is enjoying a holiday with her son in town.

Miss Ethel Deyell of Peterborough visited her brother, Mr. D. Deyell, during the week-end.

Mrs. T. Rowan and daughter of Lindsay spent Friday with her parents, Mr. and Mrs. I. H. Fee.

Misses Mary Weir, Helen Johnson, Ethel Stephenson, Lenore Jamieson, Edna Morton, Irene Clemett and Messrs. O. R. Statler, F. McConnell, H. McGinness and G. Dickson were among those who attended the picture "Wings" in the Grand, on Saturday.

Mr. and Mrs. W. H. Kells and son were the guests of the latter's parents in Peterborough on Sunday.

Mrs. D. Weir entertained a number of her friends at a quilting at her home on Thursday.

Dr. G. Feirheller of Toronto visited his brother-in-law, Mr. T. J. Parsons, on Tues

Mr. Noble Clemett spent the week-end in Peterborough.

Miss E. Stinson of Peterborough was the guest of her sister, Mrs. J. Bushnell, over Sunday.

Misses Frances MacPherson and Gertrude Pogue, pupils of Miss Isabel McKee, were in Peterborough on Saturday, trying the music examinations at the Conservatory of Music.

The junior room of the Public School has been closed this week, owing to the illness of the teacher, Miss M. Faulkner.

Obituary

CALVIN POWERS.

PONTYPOOL, March 1.—While visiting his father, James Powers, at Manvers Station, Calvin Powers, of Toronto was stricken with septic throat trouble and died on Friday morning, February 24. Mr. Powers who was married and in his 23rd year, was an operator on the railroad. The funeral, which was private, was held from his father's residence on Saturday afternoon. Interment took place in Pontypool cemetery.

LUELLA STAPLEY.

STIRLING, March 1.—The death occurred of Luella stapley, eldest daughter of Mr. and Mrs. Russell Stapley, of Madoc Junction, at the age of twelve years. The funeral took place on Tuesday afternoon, interment being made in Stirling cemetery. The family has suffered greatly during the past few months, having been quarantined for scarlet fever, after which the father and two of the children suffered from pneumonia. Mr. Stapley and another daughter are still confined to their bed in a weakened condition.

MRS. MARGARET CALLAGHAN

DOWNEYVILLE, March 1.—The funeral of Mrs. Margaret Callaghan was held from her late residence on the 13th concession of Emily, on Thursday morning to St. Luke's Church, Downeyville, where requiem mass was chanted by Rev. Father Galvin.

Mrs. Callaghan was born in Cork, Ireland, ninety-two years ago, and came to New York when she was seventeen. Three months were required to make the trip, when the captain and about one hundred and fifty people died with fever. Coming later to her present home, sixty-nine years ago she endured all the hardships of pioneer days.

There are two sons and five daughters surviving her, namely: John and Timothy at home, and Mrs. Patrick Hickey, of Detroit, Mrs. Patrick Duffy, Mrs. Dennis Shine, Mary and Catharine, of Downeyville, also a number of grandchildren. Her husband predeceased her twelve years ago. The pall bearers were Messrs Patrick Duffy, Dennis Shine, William O'Brien, Michael, D. Harrington, Simon and John Connell.

MRS. JOHN KENNEDY.

DUNSFORD, March 1.—The death occurred on Monday, February 27, of one of the oldest residents of Dunsford, in the person of Mrs. John Kennedy, who was 89 years of age on the 24th of May last. Mrs. Kennedy was a member of St. John's Anglican Church and only two weeks ago attended the supper given in the church, and was in her usual good spirits. Mrs. Kennedy's husband predeceased her about thirty years ago, also three daughters, Mrs. S. M. Thurston, of Dunsford, Mrs. Hugh McCullum, and Mrs. John Cherry, of Toronto.

She is survived by four sons, W. B. of Dunsford, Alex, of Toronto, Walter, of Saskatchewan, and John, at home, and by a number of grandchildren and great grandchildren.

The funeral was held on Wednesday afternoon to Dunsford cemetery.

JOHN H. DAWKINS.

LAKEFIELD, March 1.—The following notice appeared in the North Bay paper referring to the death of John H. Dawkins, who was well-known and had many friends in this vicinity:

"John J. Dawkins, a resident of North Bay for a number of years, succumbed to an attack of heart trouble on Tuesday afternoon while at his work as government lumber scaler at G. B. Nicholson's lumber camp, in the vicinity of Chapleau. The body was found on the roadside by employees of the camp and it is presumed the deceased was seized with a fatal attack while returning from his daily tour of the camp. The late Mr. Dawkins was born at Warsaw, near Peterborough, and has been a resident of North Bay for the past twelve years. He was a life member of Huntsville Masonic Lodge and also the I.O.O.F.

He is survived by his sorrowing wife, two daughters, Mrs. Walter McClusky and Mrs. C. Marshall of North Bay, and two sons, Jack of North Bay and Ivan of Iroquis Falls. One son, Grey, was killed in France while serving with the C.E.F. There are four sisters and one brother also surviving, the sisters are Mrs. J. Hill of Burleigh Falls, Mrs. G. A. Wilbourne, Mrs. J. E. Galvin and Mrs. J. Millage of Lakefield, and Mr. George Dawkins of Belleville.

He was a Methodist and a member of Trinity United Church. The funeral which was under Masonic auspices was conducted by Rev. J. C. Cochrane, of Trinity United Church, North Bay.

A leisurely breakfast and plenty of SEAL BRAND Coffee — that's the way to begin the day!

HANNA DECLINES TO DISCUSS STORY

Rumors of Resignation Revival of One Published Some Time Ago, He Says.

TORONTO, Feb. 29 (Canadian Press).—D. B. Hanna, chairman of the Ontario Liquor Control Board, returned to Toronto today from a short visit to Bermuda, declining to say anything concerning published reports that he and Commissioner the Hon. R. J. Manion are to resign from the Liquor Board.

"These stories are a revival of one published some time ago," he said.

Cavan

CAVAN, Feb. 29.—Miss Grace Stewart of Otonabee spent the week-end with friends here.

Mrs. James Douglas is visiting her sister, Mrs. Robert Hooton, of Fairmount.

Mrs. Harry Seymour is visiting friends in Western Ontario.

Mrs. Albert Elliott visited Manvers friends last week.

Mr. Harold Kincaid, who is seriously ill, was removed to Nicholls Hospital on Saturday.

Mrs. Bowen spent the week end with friends in Peterborough.

Miss Washington of Bethany was the guest of Miss Kelly for a few days.

Mrs. M. G. Matchett was the guest of Mrs. E. Sayer last week.

The many friends of Mr. Harold Kincaid will be sorry to hear that he is seriously ill.

Miss B. Staples, who has been visiting her brother, Mr. R. S. Staples, has returned to Santa Fe.

Mr. James Paul has commenced his duties as assessor of Cavan.

Prince Dances With Two Dressmakers

DARTFORD, Eng., Feb. 29. — Canadian Press. — The Prince of Wales danced with two attractive young dressmakers one a blonde and the other a brunette, last night, at a workingmen's club here. It was "terribly thrilling" to dance with the prince, said Ivy Nesbitt, the blonde. To Ivy Bentley, the brunette, it was "dreadfully embarrassing." Both came through the experience with blushes and smiles, however.

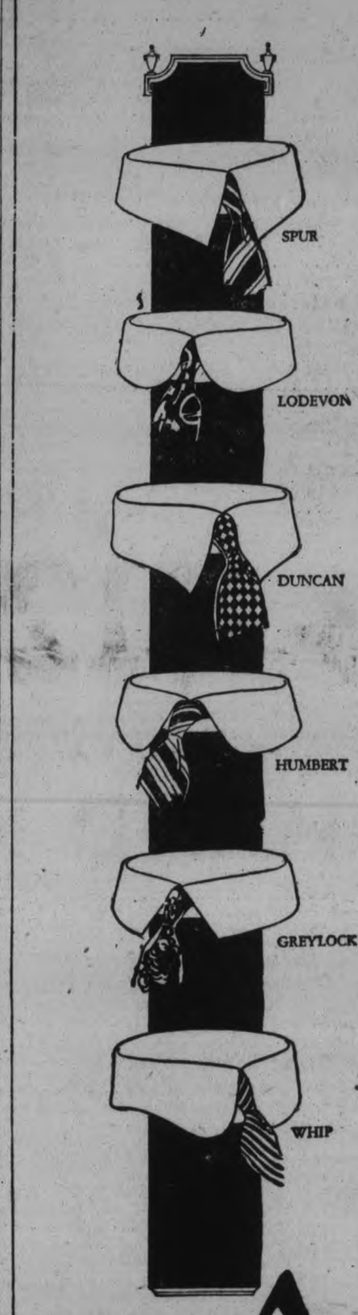

Here's collar news for thousands

—that is for the thousands who are missing that little something in style and dress that goes with a starched collar—

In town—in business—wherever appearance is an asset—a starched collar is required—

And, of course, for all social functions.

Among the many starched Arrow Collars there's one that is "correct" for you, that will fit you with that cool easy comfort you admire in well-dressed men.

ARROW STARCHED COLLARS

CLUETT, PEABODY & CO. OF CANADA, LIMITED

ARROW COLLARS - - - SHIRTS - - - UNDERWEAR

DO YOU KNOW

That we carry the most complete stock of Arrow Collars in the City of Peterboro? You are sure to find a style that will please you—a style that you admire on other well-dressed men.

A complete range of ¼ sizes in both linen and soft collars.

RILEY & HICKEY LIMITED

337 GEORGE STREET - - - - - - PHONE 925

Ends Cough and Cold for Young and Old

EVERYBODY likes Buckley's Mixture—and everybody benefits from its remarkable powers in *instantly* relieving and positively ending Coughs and Colds, Bronchitis, Whooping Cough, Croup or any other ailment of the Throat and Chest. The very first dose relieves—and there are 40 doses in a 75-cent bottle!

Keep "Buckley's" always at hand—at home and at your place of work. Druggists everywhere sell it under a positive money-refunded guarantee.

W. K. Buckley, Limited, 142 Mutual Street, Toronto 2 sos

BUCKLEY'S MIXTURE

Acts Like a Flash—A Single Sip Proves It

TECO TERMS
CASH—ONE PRICE
"Goods Satisfactory or Money Refunded."

TECO STORE

Hours: 9 a.m. to 6 p.m. - Telephone 3000

Two Deliveries Daily
Purchases of $5.00 or over delivered Free within City.
On purchases totalling under $5.00 a charge of ten cents per delivery call will be made. This charge will not be affected by the number of parcels delivered at each call.

Many Savings for Teco Bargain Day

Men's Overcoats

Blue Chinchillas and Beavercloths in a Bargain Selling at $18.50

A few smartly Tailored Coats for men and young men. There are Chesterfield and half-belted models, with wide or narrow collars and double-breasted fronts. The materials are rich navy or black, and a style feature of note in some of them is the popular new wave weave. Some are lined throughout with a thick, warm plush; others are half-lined. All are warmly interlined. In the group are sizes 37 to 40. Quantity is strictly limited, so come early Friday! Bargain price, **$18.50**

—Main Floor

Children's Coats

Broadcloth Coats, Friday Bargain, $4.95

Trig little Coats, fur trimmed and lined throughout. Silk stitching. Colors: sand, henna, blue and green. Sizes in the group to fit 3 to 6 years. Friday bargain, **$4.95**

Navy Chinchilla Coats, Friday $3.95

Coats in the tailored reefer manner, well lined and trimmed with brass buttons. Sizes to fit 4 to 6 years. Friday bargain.... **$3.95**

—Third Floor

Combinations

Boys' Fleece-Lined Combinations, Friday Bargain, 89c

Long sleeves and ankle length. Roomy sizes to fit ages 6 to 14 years. Dark grey shade. Friday bargain, suit..... **89c**

—Main Floor

Furniture

A Bedroom Suite at $98.50

A Bed, a Vanity and a Chifforette. All well constructed pieces, handsomely designed. The tops of the two Dressers are solid walnut, while the fronts are in five-ply veneer. The Vanity Dresser has a 3-panel mirror. The Set, Friday... **$98.50**

Round-Backed Kitchen Chairs, White Enamelled, Friday $2.00

Varnished Finish High Chair with Tray, Friday, $1.95

—Fourth Floor

Here's the list—notable Bargains in every Department—making Friday an important day for thrifty shoppers.

REMEMBER—NO NIGHT SHOPPING IN THE TECO STORE!

Saturday we close at six as usual. Wise folk avoid the Saturday afternoon crowds by shopping Friday. Twenty-five other good reasons for Friday shopping appear on this page.

SHOP FRIDAY—SHOP EARLY!

On The Main Floor

Lady Betty Hair Nets, Friday, Dozen 15c

Of real human hair, sanitary and durable. Fringe or cap style, in these shades: blonde, light brown, medium brown, dark brown, auburn and black. An outstanding bargain at Friday's price, dozen..... **15c**

Pearl Bead Necklaces, Friday 69c

The popular 60-inch lengths. Smooth or baroque beads in cream, shell or pink. Interstrung with knots—a feature that adds to the beauty of the Necklace and is a protection against loss in case the string is broken. Bargain priced Friday..... **69c**

Printed Crepe de Chine Scarves, Friday, 98c

Lovely Scarves in gay colorings: maize, flesh, rose, jade, mauve, sand, coral and sky. Size 18 by 45 inches. Friday bargain..... **98c**

Art Needlework at a Bargain Price, Friday, 29c

Factory Cotton Luncheon Sets, printed with a flower basket design in rose, blue and gold. Cloth, 36 inches square; four Serviettes, 10 inches square. Regular 59c. Friday, half-price, set..... **29c**

Women's Lawn Handkerchiefs, Friday, 5 for 25c

Dainty Colored Lawn Hankies with hemstitched hems and a floral motif in cheery shades embroidered on the corner. Also a few all-white. Friday bargain..... **5 for 25c**

Men's Linen Handkerchiefs, Friday, 3 for 50c

Good size Handkerchiefs of fine Irish linen. Narrow hemstitched hem. Friday bargain... **3 for 50c**

—Main Floor

Dry Goods Bargains

Fuji Silk, Friday Bargain, Yard 49c

A lovely even Silk in a weight most desirable for women's and children's wearables. Width, 29 inches. Colors: pink, sky blue, navy, rose, burnt orange, yellow, white. Friday bargain, yard..... **49c**

Huck Towels, Reg. 25c, Friday 18c

Huck Towels of durable and absorbent quality. Borders in pink or blue. Size 16 by 29 inches. Regular 25c. Friday bargain..... **18c**

More Remnants! Friday Bargain, Half Price and Less, 10c to $2.50

Scores of them! Woollens, Cottons, Ginghams, Silks, for almost every purpose. Lengths range from one to five yards. All are Half-Price and Less. Friday ..... 10c to $2.50

Satinettes, Friday Bargain, Yard 33c

These useful fabrics in delightful shades of blue, pink, canary, mauve, rose, brown and white. Width, 36 inches. Friday bargain, yard..... **33c**

—Second Floor

Extra! Toilet Paper 10 Rolls for 25c

—Basement

Women's Dresses

Limited Number—Come Early!

A clearance of odd and depleted lines, and among them are rare and worthwhile bargains.

The materials: satins, flat crepes, fuji silks, crepe de chines, fancy crepes and georgettes.

Style points: one and two-piece styles, with various smart trimmings, flares, tucks, buttons, fancy stitching, embroidery, cording.

Colors: rosewood, sand, wine, coral, rose, brown, blues, black, white.

Sizes 34, 36, 38, 40, 42 and 44 in the lot.

A most attractive group, all at one low bargain price on Friday..... **$4.95**

Sample Corselettes, Half Price, $1.00 to $4.00

A large and varied group of sample Corselettes. There are brocades, striped coutils, Swami cloths. Many models: elastic inserts, lace tops, abdominal belts are some features. Sizes from 34 to 44 in the group. Regular $2.00 to $8.00. Friday bargain, half-price.... **$1.00 to $4.00**

—Third Floor

Women's Hose

300 Pairs of Thread Silk Hose, Reg. 89c and 98c, Friday Bargain, Pair 59c

Fine Hose, an outstanding value at their former price, now offered at this Bargain Day saving. Among the shades are greys, tans, nudes, champagne, atmosphere, blush, black and white. A good size range, though not all sizes in every color. Regular 89c and 98c. Friday bargain extraordinary, pair..... **59c**

—Main Floor

Underwear

Combinations, Friday Bargain, 69c

Knit of a good quality of cotton, plain or with a rayon stripe. Ankle length style, sleeveless or with short sleeves. Sizes 38 to 44 in the lot. Friday bargain..... **69c**

Rayon Bloomers, Reg. 98c, Friday 49c

Some of these are in the favored Bobette styles. Sizes are small, medium and large. Colors: white, maize, Nile, orchid, sand, navy, peach, grey, black. Friday bargain, pair..... **49c**

—Third Floor

Chinaware

Dinner Plates, Friday Bargain, 2 for 25c

Many attractive patterns, from broken lines of open-stock dinnerware. Friday, **2 for 25c**

Fruit Bowls, Friday Bargain, Half-Price, 25c

Heavy Pressed Glass Bowls in a large size. Friday bargain..... **25c**

1-Pint Milk Jugs, Clearing Friday at 25c

—Basement

TECO STORE
OPERATED BY T. EATON CO. LIMITED

MARSHAL DIAZ PASSES AWAY

Commander of Italian Forces During War Had Been Ill Some Time.

LOVED BY PEOPLE.

ROME, Mar. 1.—(Associated Press Cable.)—Marshal Armando Diaz, who, as Commander of the Italian armies in the Great War, won an incomparable place in the hearts of his countrymen, died yesterday.

His wife and son were at his bedside at the end, and he had received the last Sacrament from a priest attached to Santa Maria del Popola, the "titular church" of Cardinal Mundelein in Rome.

King Victor and Premier Mussolini sent special emissaries to convey their condolences to the family.

The body of the warrior was laid in state, fully uniformed, as when he served as chief defender of his country. A number of field officers who were wounded in the World War mounted a guard of honor around the casket.

Marshal Diaz was obliged to surrender the portfolio of war in the Cabinet of Premier Mussolini because of his health. He lately had seemed to be recovering from the liver disorder from which he had long suffered, but, influenza, which developed into bronchial pneumonia, quickly brought the end. Only on last Sunday it was apparent that the Marshal was seriously ill.

It was recalled that when Marshal Haig of England died recently, Marshal Diaz exclaimed: "Well, he is the first of us to go; who will be the next?"

King Expresses Grief.

The King of Italy to-day stood in reverence at the bier of Marshal Diaz who as head of his armies in the war snatched victory from disaster. King Victor Emanuel appeared at the home of Marshal Diaz to-day accompanied by his aide de camp. He remained for a long while in pensive attitude beside the body which lay in state, and then expressed his own grief and that of the Royal family to Diaz's son, Marcello.

After the visit of the King, Premier Mussolini arrived, unaccompanied. He stood silent for several minutes before the bier. Then he signed the register with one word, "Mussolini."

SECOND FORM GIVES PROGRAM

Takes Charge of Regular Meeting of Literary Society.

AT CAMPBELLFORD.

CAMPBELLFORD, March 1.—The program at the regular meeting of the High School Literary Society, held in the High School auditorium on Tuesday afternoon, was under the auspices of the Second Form. The president, Cecil Stephens, being unavoidably absent, the chair was occupied by the first vice-president, Miss Irene Stephens. After the usual opening exercises, Miss Katherine Irwin was appointed critic for the meeting and the regular program began. Millar Donald's piano solo was followed by a brief sketch of current events by Bernard Crowson. Ruby Townsend played a very pleasing piano number. The remainder of the program consisted of a reading by Miss Annie Spooner, vocal number by Elsie Bertrand, piano duet by Elsie Connor and Eva McKelvie, reading by Ivy Ray, and a classical dance by Bella Lofchy.

After hearing the critic's report, the meeting closed with the National Anthem.

Dunsford

DUNSFORD, March 1. — Mrs. Newton Thurston and daughter Isabella spent the week-end with Mr. and Mrs. Alex. Elliott.

Mrs. Albert Thurston is spending a few days with friends in Toronto.

Mr. Fred Marshall has returned to Toronto after spending a few weeks with friends here.

Miss Mabel Thurston spent Sunday with her sister, Mrs. Jack Maires.

Mr. S. Sanderson was a business visitor to Dunsford on Friday.

A large number attended the sale held at Mr. Fred Humphrey recently.

OTTAWA, Feb. 29.—While Miss Agnes Macphail may have responded to seven years of experience in the House of Commons by acquiring a greater assurance in parliamentary manner, she has yet sacrificed in no degree that which is essentially feminine. She betrayed this yesterday in the course of her address by the following naive admission: "It is a funny thing but I never wanted to speak for more than 40 minutes until now, when the rules of the House have been revised to forbid it."

Downeyville

DOWNEYVILLE, March 1.—Mr. Charles S. Lucas and Mr. Martin Carroll attended the Good Roads Convention in Toronto last week.

Mrs. Alfred Dewan is the guest of friends in Lindsay.

Ray Carlow of Douro is the guest of her parents, Mr. and Mrs. E. Hoolehan.

Mrs. Patrick McAuliffe of Ennismore was the guest of her mother, Mrs. Hickey, for a few days last week.

Mr. Patrick Clancy of Oshawa spent the week-end with friends here.

Messrs. Charles and Albert Lucas, Timothy Dorgan and John Lucas were business visitors to Peterborough last week.

Mr. Patrick Herlihey has returned home, after spending a few weeks with Mr. and Mrs. Thomas Murray of Peterborough.

Women Approaching Middle Life

Find "Fruit-a-tives" of Great Benefit

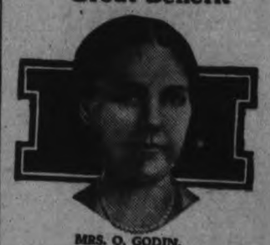

MRS. O. GODIN.

Paquetville, N.B.—"I am giving this testimonial, hoping it will benefit ever woman suffering as I did at the change of life. I was obliged to go to bed, had terrible dizziness and felt extremely weak. 'Fruit-a-tives' were really a Godsend to me. Now I am in perfect health."

—Mrs. Onesine Godin.

This stage of life takes heavy toll of woman's health unless stomach, kidneys and bowels are in first-class condition. "Fruit-a-tives", in a natural, gentle way, keeps the whole system toned up to withstand this trying experience. Made from the intensified juices of ripe, fresh fruit and health-building tonics. 25c and 50c a box at all druggists.

RHEUMATICS READ THIS

Local Druggist Now Selling a Compound That Ends All Rheumatic Aches and Gout, or Costs You Nothing

There is absolutely no reason why you who are constantly open to attacks of Rheumatism, Neuritis or Gout should go on suffering the terrible torture and awful pain of these dread afflictions. For today you, or any other sufferer may get amazing and beneficial help from the use of a remedy which has proved itself in thousands of cases.

Rheuma will absolutely stop your rheumatic suffering or it will not cost you one penny. If you really want to get relief from those awful stabbing knife-like jabs—if you really want to drive those dull, grinding, numbing aches out of your system, just step into McDermid & Jury and ask for a bottle of RHEUMA, for they, and druggists everywhere, have been authorized to sell it with a positive guarantee of money back if you do not rid yourself of all rheumatic torture through the use of RHEUMA.

BOY PREMIER ILL

KINGSTON, Ont., Feb. 29.—Howard Scharfe, Premier of the Older Boys' Parliament of Ontario, is in Kingston Hospital with scarlet fever. The boy premier contracted the disease while touring the province in an effort to raise money for the Tuxis movement.

GAS MADE HER CROSS, CAN'T EAT OR SLEEP

"When I ate I would bloat up with gas. I couldn't sleep, was cross and nervous. Adlerika has given me real relief."—Mrs. M. Meyer.

Adlerika relieves stomach gas and sourness in TEN minutes. Acting on BOTH upper and lower bowel, it removes old waste matter you never thought was in your system. Let Adlerika give your stomach and bowels a REAL cleansing and see how much better you feel. It will surprise you. McDermid & Jury, E. L. Payne, and McDermid Drug Co.

Stirling

STIRLING, March 1.—Mr. Thomas Solmes has returned from London, where he attended the Grand Lodge, A.F. & A.M. Mr. Solmes is the new district officer for Prince Edward and Hastings.

Mr. George Lagrow, who suffered a slight stroke recently, is somewhat improved.

Work has begun towards placing the seats in the new opera house.

TODAY poor quality in cheap soap is more difficult to detect before its damage has been done forever

For CERTAINTY of Safety use

SURPRISE SOAP

For 44 Years — Always Good

ROYAL COURT TO DEAL WITH

(Continued from Page 1)

sary for him to shovel the sawdust out of the car into the stope for the same reason. He never had time to look into the stope to see how much rubbish there was, he said. These men all had worked on the 550-foot level for a considerable period, although at different times. Frank Hoscoe, repair man for hose at the machine shop, said waste hose went to somewhere on the 675-foot level, and Johns declared the destination was stope 85 most often. It never reached the 550-foot level, so far as he knew.

Not Antagonistic.

During the cross-examination of Mackenzie by Mr. Slaght, witness was asked whether he was antagonistic to the Hollinger, and when he said no, the lawyer inquired where he had been on Sunday evening. The answer was "at a meeting in the theatre," but before this phase could be pursued further, the Commissioner interrupted with "I'd rather not, Mr. Slaght. Mr. Mackenzie is thoroughly impressed with the convictions of his order, but what they are or what they mean is no part of this inquiry. So far he has been a consistent witness and a fairly fair witness." Mackenzie later disclaimed endorsation of some things said at the meeting. Previously he had been put through a grilling regarding his connection with the I.W.W. for years past, and he declared he had come to Porcupine in June, 1924, at the request of a number of men working in the Hollinger.

Witness told Mr. White that when a committee from his Order went to the mine in March, 1925, with a resolution complaining of "stuff rotting in the stopes," the members had been ordered out of the office by a Mr. Huckabone, said to be paymaster, who had "jumped up in the air" when he saw the letters I.W.W. They had not been permitted to interview Mr. Brigham or Mr. Knox, he said. On January 1st, 1926, he and another man, while talking with Mr. Knox about funeral expenses for a man killed at the property, had brought up the question of fire hazards and had been told by the assistant manager there were none in the mine. Mr. Knox, he said, had declared the only chance of fire in a hard rock mine was where heavy sulphides existed and that he and his son were studying the subject, while he had expressed the view that there would be trouble in Rouyn from this cause.

Safety Measures Discussed

Mackenzie declared that, since the mine management would not listen to the suggestions advanced by the I.W.W., public meetings had been held and that Mr. Knox and his daughter had been present at one of them, at which safety measures and other matters had been discussed. A demand that the workers be empowered to appoint a committee to go through the mine with the inspector was ignored and letters went unanswered, witness said, although "we talked fire around here until we were sick." Witness said, neither Inspector Cole or the Crown Attorney, John Greer, was of any assistance, while the company considered everything from the standpoint of cost "even at the cost of men's lives." To Mr. Slaght, witness maintained men would be fired if they complained about conditions, although he said he never had worked at the Hollinger. A letter addressed to the Deputy Minister of Mines and dealing with conditions in the stopes had not been answered, Mackenzie said. This letter was signed by Ovid Lavallee, secretary of the I.W.W. at the time, and had the seal of the organization, and witness swore he had seen a bundle of mail, in which it was included, dropped in the mail box on the train. He hinted at sabotage in the local post office, and he told Mr. Slaght he knew "the chief mining inspector never visited us."

Spasmodic Croup
Often checked with one application of Vicks. Just rub on throat and chest
VICKS VAPORUB
OVER 17 MILLION JARS USED YEARLY

COUNTY TRUSTEES

(Continued from Page 1)

and trustees would be well worth while. He strongly urged the trustees to have their association meet with the teachers if only for an half day at a time.

Trustees Organize.

After those in attendance had become thoroughly acquainted with the advantages of a county association and had signified their unanimous approval, the election of officers was proceeded with and resulted as follows:

President—J. A. Wilson, Peterborough, R.R. 11.

Vice-President —M. H. Johnston, Peterborough, R.R. 5.

Secretary-Treasurer—R. L. Stewart.

Executive—Wm. Bickell, Peterborough, R.R. 4; F. J. Young, Smith, No. 8 Young's Point); R. Heffernan, Norwood; Norman Edminson, Peterborough, R.R. 1; Hugh Mackey, Douro; Albert Darling, Lakefield, R.R. 2; Wm. McQuige, Havelock, R.R. 2.

The matter of when to hold the first meeting of the Association came up and it was decided that the last Wednesday in March (28th) would be most suitable as it would precede the annual O.E.A. meeting in Toronto.

A program will have been worked out, including discussion of such subjects as may interest trustees or teachers which will be dealt with in addresses by various trustees.

The school sections will each contribute $1.00 to the secretary-treasurer to make this meeting possible. It will be held in Peterborough.

Warkworth

WARKWORTH, March 1. — Miss Mary Phillips of Selby spent the week-end with her father, Mr. A. Phillips.

Mr. W. V. Drewry and Jack have returned after spending a few days in Kingston.

Mr. and Mrs. Eldred Cameron and Jack of Codrington, and Miss Helen Cameron of Castleton spent Sunday with Mr. and Mrs. W. B. Baker.

Donald Massey is ill with pneumonia.

WOMEN'S PAGE

PERSONALS

Mrs. K. Hill, of Port Hope, was in the city last evening for the annual banquet of the Companions of the Forest, held at the Empress Hotel.

• • •

A number of friends arranged a surprise party last evening for Mrs. James Abraham, 179 Rubidge street, yesterday, Leap Year, being the anniversary of her birth. A number of pretty gifts were received, among them a handsome floor lamp, accompanied by an address to which Mrs. Abraham responded in suitable terms. A pleasant evening was spent by the guests.

• • •

Mr. W. H. Bradburn, M.P.P., and Mr. W. A. Anderson, M.P.P., were among the guests yesterday at the Parliamentary luncheon given at Government House, Toronto.

• • •

Miss Frances Clarke celebrated her birthday on Tuesday by entertaining a number of her young friends at a jolly party held at the home of her parents, Mr. and Mrs. Frank Clarke, 300 Monaghan Road. The decorations of the table were carried out in pretty colors and spring flowers. A musical programme to which contributions were made by the guests and by Mr. Clarke, on the banjo, was a pleasing part of the evening's entertainment. Among those present were: Jean Black, Muriel Donaldson, Mary Cathcart, Mary Huston, Madge Huston, Marjorie Huston, Lillian McClellan, Patricia McClellan, Tuna Hart, Marguerite Wood, Margaret Pitchford, Shirley Grant, Virginia Grant and Mabel Clarke.

• • •

Mrs. George B. Lancaster, of Bobcaygeon, is the guest of Mrs. W. H. Andrews, McGill street.

• • •

Friends of Mrs. W. J. Byers and Mrs. Robert Johnson will be pleased to learn that they have recovered from the effects of an accident sustained on Monday evening while returning from Bailieboro, where they attended the golden wedding anniversary of Mr. and Mrs. Levi Byers.

• • •

Mrs. T. J. Paul, of Sault Ste. Marie, who has been visiting friends in the city, left to-day for Toronto to spend some time with her daughters before returning to her home.

• • •

Mrs. Robert Meyers and Mrs. Arthur Galt, of Napanee, returned home after spending a week with relatives in the city and in Warsaw.

• • •

Among those who attended the golden wedding anniversary celebration on Monday of Mr. and Mrs. Levi Byers of Bailieboro were Mr. and Mrs Robert Johnson and Mrs. J. Byers of Peterboro, and Mrs. F. Byers, of Toronto.

• • •

Miss Olive McMillan of Napanee, has returned home after spending the past week with Mrs. H. Gunsolus of Water street.

• • •

Mr. Thomas Brown, director of the Exhibition Board, is celebrating a birthday anniversary to-day.

• • •

Miss Thelma Freeman, nurse-in-training at Clifton Springs Hospital, has returned to resume her duties, after spending some time with her mother, Mrs. A. A. Fowler, Hunter East, who is convalescing after her operation in St. Joseph's Hospital.

• • •

Mr. and Mrs. Fred Hungerford left on the afternoon train en route for New York city, where they will reside in future.

• • •

Messrs. Esmond Storey and Earl Mann, of River Rouge, Michigan, formerly of Peterborough, spent the past week end with the latter's aunt and uncle, Mr. and Mrs. Leonard Palmer, of Shedden.

• • •

Miss Alison Weir, of Lang, pupil of Miss Viola White of Bailieboro, was successful in passing the Primary Piano examinations in the recent mid-winter tests of the Toronto Conservatory of Music.

• • •

Mrs. A. C. Foster, formerly of Robson street, has returned to Canada, after a three months' visit with her parents, Major and Mrs. Richardson, in Manchester, England, and is now residing in Toronto.

• • •

The ladies of the Board of Directors of the Y.W.C.A., are holding a chain of small teas at their homes, and at the 'Y,' in connection with the social side of the association. The method is to invite four ladies to each tea these four taking their turn in rotation, in the same way.

• • •

The following pupils of Miss Marion B. Adams were successful in the mid-winter examinations of the Toronto Conservatory of Music: Introductory Piano Elizabeth Wren; Introductory School Piano, Joyce Harris and Annie Gordon.

• • •

Master Raymond Clancy of Stewart street, has gone to Havelock to reside with his aunt, Mrs. Bedford.

• • •

Mr. Chris. G. Graham celebrates a birthday anniversary to-day.

• • •

Miss Nora Coughlin of Oshawa, is visiting her parents, Mr. and Mrs. John Coughlin, Rubidge street.

• • •

Mrs. J. D. Deyell, 265 Park street, was hostess yesterday afternoon at a very successful and well attended tea held under the auspices of the Ladies' Aid Society of Knox Church. Mrs. Deyell was assisted in receiving by Mrs. William McDonald and Mrs. J. Londerville. The ladies were ushered by Mrs. R. G. Clifford into the tea room, which was prettily arranged with spring flowers. The tea table, presided over by Mrs. John Mervin and Mrs. J. Finnie, was very attractive with Madeira lace draperies, a silver basket of red tulips and tall red candles in silver holders. Tea room assistants were Mrs. E.R. Taylor, Mrs. A. W. Archibald, Mrs. J. L. Smith, Mrs. Roy Long, Mrs. William Carter, Mrs. R. J. Martin, Mrs. H. Baptie and Miss Pearl Finnie. Mrs. John Allin had charge of a pleasing array of home made goodies. An enjoyable musical programme, arranged by Mrs. J. J. Pollock, included vocal solos by Mrs. Ross Williamson, Mrs. T. E. Curvin and Mrs. H. Wood, instrumental selections by the Misses May Pollock, Muriel Wilson L. Shearer and Alice Davis, and readings by Mrs Henry Hunter and Mrs. G. H. Rowe.

Evening Examiner Fashions

A Smart Daytime Frock

This attractive frock is a practical and smart style for all daytime wear. The skirt has plaits at each side of the front and is joined to the bodice, while the back is in one piece. The dart-fitted sleeves are finished with cuffs, and a belt fastens in front with a buckle. No. 1446 is in sizes 34, 36, 38, 40, 42 and 44 inches bust. Size 38 requires 4 yards 39-inch, or 3 yards 54-inch material. **Price 25 cents the pattern.**

Home sewing brings nice clothes within the reach of all, and to follow the mode is delightful when it can be done so easily and economically by following the styles pictured in our new Fashion Book. A chart accompanying each pattern shows the material as it appears when cut out. Every detail is explained so that the inexperienced sewer can make without difficulty an attractive dress. **Price of the book 10 cents the copy.**

Pattern Purchase Coupon

Address Fashion Department, Evening Examiner

No..... Street.....

Name .....

Pattern No..... Size.....

Town .....

Province .....

Amount Enclosed .....

Price 25 Cents Each—Coin Preferred

Bridge Me Another

By W. W. Wentworth

(Abbreviations: A—ace; K—king; Q—queen; J—jack; X—any card lower than 10.)

1—Having bid two major on seven weak cards with bust, what should you do if partner returns to two no-trump?

2—Should you give preference to a major suit bid or no-trump bid?

3—To take out partner's no trump into minor, must you hold any quick tricks in your hand?

The Answers.

1—Bid three major.

2—Except when holding 100 aces, give preference to major suit bid.

3—No.

(Copyright, 1928, by the Ready Reference Publishing Co.)

OLD WOMEN'S HOME IS SWEPT BY FIRE

Two Inmates Burned and Many Driven Out of Chicago Institution.

CHICAGO, March 1 (Canadian Press).—Fire sweeping an old women's home last night took two lives and sent a score of women, all more than fifty years old, running into the street in their night clothing. An overheated furnace was given by firemen as the probable cause of the blaze.

PAYNE DRUGS AND TOILETS

PAYNES

REAL BARGAINS

39c Vacuum Bottle and $1.00 Carrying Case BOTH for $1.00

4 Cakes Manyflower Soap for 25c

35c Tooth Paste FREE with a $1.00 Purchase of Puretest Products

$2.00 Hot Water Bottle for $1.49 (Guaranteed)

Rubber Baby Pants. Reg. 19c, for 35c

1 Quart Pure Russian Oil, $1.00

Peppermint Patties. Reg. 40c lb. for 29c

Delicious Smiles 'N Chuckles Chocolates 60c lb.

REXALL

Drug Store

Opposite T. Eaton Co. Fast Delivery

READ THE WANT ADS.

"Its Better!" *Says a George Street woman*

"My grocer praised Rinso, so I thought I'd try a package and see if it was as good as he said. It's better! Rinso makes such rich, safe suds that when I take the clothes out of the washer they're whiter and newer-looking than ever. Even the most soiled pieces become spotless with only a tiny bit of rubbing. No wonder I have the clothes on the line so early now. Rinso is great for cleaning dishes, floors and sinks, too! No wonder I'm getting all my friends to use it!"

Mrs. ———,
George Street, Peterborough.

Science gives you a whiter wash—and saves you hours of hard work as well

WHEN Science said, "Here, in Rinso, is a way to make clothes white with no boiling and little or no rubbing," women were skeptical. It seemed too good to be true. But once they tried Rinso they joyfully agreed that science was right. Rinso brought them a glad freedom from wash day toiling and and gave them clean, white, fragrantly-fresh clothes such as every woman loves.

Rinso makes rich suds which soak out the dirt and grime. No boiling, just a gentle rub here and there and clothes are whiter than scrubbing can make them. Hours are saved, clothes last longer, work is made lighter.

Science is waiting in every package of Rinso to give you the surest wash day help the world has ever known.

Made by the Makers of LUX

Lever Brothers Limited, Toronto

The granulated soap that soaks clothes whiter

No better soap has been found for use in all makes of washing machines.

Uncle Wiggily

By HOWARD R. GARIS

To-day's Bedtime Story

(Copyright, 1928, McClure Syndicate.)

UNCLE WIGGILY AND ESKI'S TUMBLE

"When are you going to take me to Uncle Hare's burrow?" asked Eski, the North Pole rabbit, of Uncle Wiggily as they were hurrying along after having run away from the Bushy Bear, who bruised his knuckles on the ivory ball gazinta, as I told you last night.

"That's so!" exclaimed Mr. Longears, rubbing his pink, twinkling nose with a piece of icicle to cool it. I mean cool his nose, for the icicle was cool enough as it was. "You came from the North Pole to see your Uncle Hare, didn' you?" went on Mr. Longears.

"If you please," answered Eski. "But what with showing you how to make an igloo and then helping you and Scooter get away from the Bear. I've been so busy I almost forgot about my uncle. Though, speaking of uncle," chuckled the Eskimo rabbit, "I like you as well as any I have ever met, Uncle Wiggily."

"That's nice of you," said Mr. Longears. "But if your Uncle Hare, who is a distant cousin of mine, expects you, it would be too bad to disappoint him."

"Oh, I don't know that he expects me," said Erski, pretending to look for a five-cent piece in the snow.

"Then, why did you travel all the way down here from the North Pole if your uncle didn't expect you to visit him?" asked Mr. Longears.

"I sort of thought I'd surprise him like," said Eski.

"No doubt you will if your burst in on him and he doesn't know you are coming," said the daddy of the forty 'leven little boy and girl rabbits, who, with Baby Bunty, made up his family. "And as it is getting late we'd better go there now."

"Go where?" asked Eski.

"To Mr. Hare's burrow. It isn't far from here," said Uncle Wiggily. "I often wondered why he didn't live in a hollow stump bungalow as I do, but your uncle said he liked a house, or burrow, underground much better. So we'll go see if he's home."

Over the fields and through the woods hopped the old rabbit gentleman and the little boy bunny from the North Pole. All of a sudden Uncle Wiggily came to a stop at a place where two pine trees grew up out of the snow-covered earth.

"Well, look at that, would you, now!" exclaimed Mr. Longears.

"What's the matter?" asked Eski hopping up, for he had been left a

"Well, look at that, would you now!"

little in the rear on account of the path being slippery. "Is the Bear here ahead of us, Unkie Wig? If he is I'll bang him on the nose with my ivory ball gazinta," and Eski took it from his pocket.

"No, the Bear isn't here, I'm glad to say," went on Mr. Longears. "But read what it says there," and he pointed to a piece of white birch bark fastened on one of the pine trees with a bit of sticky gum. On the bark, which was like a bit of paper, was written the words

CLOSED FOR THE SEASON.

"Well!" exclaimed Uncle Wiggily, "here's a pretty how dee doo! You uncle has closed his burrow, Eski, and probably has gone to Florida to escape the cold weather we have here. He isn't home."

"If I could get in his burrow I could stay there all alone by myself," said Eski. "Couldn't I do that?" asked the North Pole rabbit. "There must be something left to eat in Uncle Hare's house and I could keep warm there. I don't want to have to go back all the way to the North Pole. Let me go in my uncle's burrow, even if he isn't home."

"But you can't get in, even if he isn't home," said Mr. Longears. "Look, it is all snowed over. You can't even see the front door. Your uncle must have gone to Florida at the start of cold weather. Not a bit of snow shoveling has been done. You can't even see the front door to the burrow house, which is somewhere between these two trees."

Uncle Wiggily pointed. The snow lay in an unbroken sheet over everything. The entrance to the burrow of Mr. Hare could not be seen. Eski took a step forward and, all of a sudden, he tumbled down out of sight. He disappeared as quick as a flash.

"Where are you, Eski? Where are you?" called Uncle Wiggily.

Suddenly, as though from a hole in the ground, and out of a pile of snow through which the Eskimo rabbit had tumbled, came his voice, saying

"I'm all right! Come on down!"

HOROSCOPE

The Stars Incline, But Do Not Compel

(Copyright, 1928, McClure Syndicate.)

FRIDAY, MARCH 2, 1928.

Astrologers read this as rather an unimportant day in planetary direction, but the aspects are not favorable.

It is a time to conserve the energies and to use the talents wisely, for no risk of any sort should be taken.

Those who seek positions of any sort should delay initiative until a more auspicious planetary rule prevails.

Under this sway well-laid plans are likely to come to naught and disappointments may be expected.

The direction of the stars is especially menacing to the hopes of political aspirants.

The configuration is supposed to further the prospects of the least prominent men and women and to thwart those who already enjoy fame or high place.

This should be a favorable time for taking stock of one's mental wealth and of eliminating faults or wrong tendencies.

Promise of success for daring enterprises in aviation is foreshadowed and the ocean is to become an easily spanned route.

Winds and sudden storms may be expected even in places noted for mild climate, astrologers predict.

Seismic shocks that strike France as well as the mid-Atlantic are prognosticated and Japan again may suffer a disaster.

Persons whose birthdate it is should exercise their best talents in the coming year which should be prosperous.

Children born on this day probably will be endowed with fine natures and equable tempers. They should be taught self reliance.

DRESS

By MARY MARSHALL

White taffeta and black organdie and lace are combined in this evening frock worn by one of the well-dressed younger sojourners at Palm Beach.

White taffeta with black organdie and black lace are combined in a number of extremely smart bouffant frocks for spring.

Worth combines dark blue georgette with silver lame in an evening frock of unusual distinction.

Drecoll combines black net and lace with shiny-surfaced pink satin — for a girdle and edge of the skirt drapery.

Lelong uses gray lace with a straight belt of gray satin—severe but very smart.

Lanvin uses black lace and pink black satin.

Louiseboulanger has made many new frocks with gathered skirts of satin and bodices of matching satin.

To Premet is given credit for a smart frock of gray wool romain with a tie at the front and another at the left hip made of black and white plaid silk.

Lucille combines matching silk jersey and crepe de chine in many of her new sports models.

Spring ensembles are made with seven-eighth jackets and skirts of fine tweed with overblouses of satin, usually to match.

For Southern wear plain-colored pique frocks are shown with printed pique jackets.

There are navy-bleu silk rep coats trimmed with a fine beige cloth.

Jeen Magnin of Paris combines black crepe de chine with a wide girdle of black and white taffeta in large diagonal designs.

O'Rossen makes simple little frocks of irregularly dotted woolen to be worn with coats of tweed lined with the fine dotted woolen.

IT PAYS TO ADVERTISE

802

"If you want good seats for the show to-night
You'll find this plan will do—
You must bribe the man with a rare delight
Plain York will help you through!"

—Says Plain Mr York of York, Yorks.

Sold everywhere 5c.

Also in larger sizes

It's a hit everywhere! At the theatre, at home, in the office, outdoors, at school or at play, Rowntree's Plain York Chocolate is proving "something *better* in chocolate."

A unique blend of plain chocolate, made by Rowntree's, world-famous for quality, Plain York is not too bitter, not too sweet, but just right. It is a new delight to all who love good chocolate.

How Many Can You Answer To-Day?

Each question counts 10. If you answer 8 correctly, your intelligence rating is 80%. Actual tests reveal that 8 out of 10 correct is College Standard; 6 out of 10 correct is High School Standard; 4 out of 10 correct is Grammar School Standard; less than 4 correct is Uneducated Standard.

1. From what source do we get cork?
2. What are crustaceans?
3. What food is called the Staff of Life?
4. Who was Aristophanes?
5. Is Pumpernickel a humorous character in fiction, a metal, or a kind of bread?
6. Where is the volcano Mt. Etna?
7. Of what country was Thomas Aquinas, famous thirteenth century theologian, a native?
8. What is a philippic?
9. Finish the phrase "A rolling stone——"
10. What English poet wrote "Locksley Hall," "Idylls of the King," and "Enoch Arden."

(Answers found on want-ad page.)

Hints on Etiquette

1. What is the minimum space one should allow for each guest at the table?
2. How much space should one allow if convenient?
3. Is it possible to place guests too far apart?

The Answers.

1. Twenty inches is the modern minimum.
2. Thirty.
3. Yes, for one can't be chatty when your dinner partner is so far away that you must shout at him.

Invisible rays that read screte writing, test food, and detect forgeries, issue from a remarkable new type of lamp developed by a manufacturer in Hanau, Germany, and described in the September "Popular Science Monthly." Made of quartz, instead of glass, to permit the passage of ultra-violet light, the lamp is equipped with a filter which absorbs all the visible rays of the spectrum. When its powerful "black light" falls on any one of a huge class of substances, the substance "tells its story" by giving off a deep purple, green, or brilliant orange light.

Skinny Women Don't Stand a Chance!

Gain pounds of weight with New YEAST and IRON

Pleasant to take—Quick results—or pay nothing

C.I.Y. Co. Ltd.

You don't want to be underweight, nervous and always tired—an object of pity to your friends. Start IRONIZED YEAST now and put pounds of good flesh on those bony arms, hollow cheeks and scraggy limbs. See ugly lines give way to graceful curves. Feel a new vitality and healthy strength you haven't known for years.

How Yeast Builds Weight

IRONIZED YEAST is two tonics in one—weight-building Yeast and strengthening Iron. The yeast is the same used in making malt, and which makes malt so beneficial.

This yeast is treated with iron taken from fresh vegetables—spinach, lettuce and celery. In this form iron is easily assimilated by the body, making rich, red blood and toning up nerves and muscles.

Only when *Yeast is Ironized* in this way is it most effective—for Iron *is* needed to bring out the weight-building values of Yeast. *By this formula IRONIZED YEAST gives you results in half the time required by yeast and iron taken separately.*

IRONIZED YEAST brings pounds of weight in astonishingly quick time. Letters say: "10 pounds gained in 3 weeks," "one full treatment added 9 pounds," "11 pounds and better health." The blood is toned up, too, because the iron adds strength and richness to the blood, clearing up the complexion and increasing your vitality. IRONIZED YEAST comes only in pleasant-tasting tablets in a handy bottle. Safe for everybody. Does not upset the stomach nor cause gas or bloating.

First treatment gives results —or no money

Ask the druggist now for a full course treatment. It will prove that you can gain many pounds, or your money will be refunded. If inconvenient to buy at the drug store, send $1.25 to CANADIAN IRONIZED YEAST CO., Ltd., Fort Erie, Ont., Desk 149-W.

Artificial tannin, sometimes used to adulterate vegetable tannin of the leather and dyeing industries, is revealed in tests devised by Professor O. Grengross of the Charlottenburg Engineering College, by its brilliant glowing light under the rays. The natural tannin does not glow.

Lyrics of Life - By Douglas Malloch

MISSING THE MORNING

When you breakfast at six and you labor at seven,
Then you know about earth and you learn about heaven.
I have met ev'ry star, and the sun is my neighbor;
One has silvered my path, one has golded my labor.
For what know you of air, if you never have taken
Just a breath of the dawn, when the grasses awaken?
Or what know you of skies, if you never have seen them
With their blues and their reds, and their purples between them?
Now we're staying up late, and we're getting up later,
And we're missing the morn, and a thousand things greater
Than our poor little toys and our cheap little plesaures,
And are cheating the soul of the most of its treasures.
I have walked to my work when the dew was a-glisten,
I have heard a bird sing, and have watched a world listen,
And whatever his wealth, and what titles adorning,
How I pity the man who is missing the morning!

(Copyright, 1928, by Douglas Malloch)

St. Peter's and Tool Room Win First Games

TOOL ROOM WIN FROM MAPLE LEAFS

Green and White Defeated 4-1 in First Game of Play-offs.

CITY LEAGUE SERIES.

Visitors Lead Way By Good Combination Play and Back-Checking.

The red and white sweatered C.G.E. Tool Room aggregation defeated the Maple Leafs by 4-2 score in the first game of final play offs in Senior City League series.

The game was evenly contested at the initial stage but after getting under way the combination and backchecking of the Tool Room gave them the best of the play. They worked in perfect harmony while the green and white jerseyed lads were inclined to bunch. Individual rushes featured play through the game, Foley and Williams being most effective in this way. Calladine, for the losers, played a hard game, but was closely checked on his rushes.

After the first session the Tool Room firing line struck their pace and counted two markers in each period. Epps was the marksman of the night, getting all the goals for the winners. His work on the forward line was outstanding, and he was always on the job. Both sides missed many opportunities to score while the goalies were kept busy enough with many close in shots. Swanger and Rishea were a tower of strength on defence for the winners while Calladine was as effective on the rival team.

Game Opens Fast.

McDougall started the fireworks by getting away on a lone rush after the face off. Foley retaliated with one of his speedy attacks to test Meyette with a fine shot. Jarvis worked along the boards several times but Jones handled all long shots quite easily. Both side resorted to mostly one-man attack style and long shots. The Tool Room aggregation lived up to their reputation as heavy checkers. Foley carried the puck into foreign territory and Swanger came within an ace of scoring when he took the pass near the corner of the net. Eddie Williams got going strong and played a whale of a game right up to the final gong. Rishea, Foley and Epps combined attack was nipped in the bud by Holland intercepting a pass. Foley and E. Williams worked well together on the attacking division while Meyette in the nets turned away some difficult shots. Williams was chased for spilling Calladine. Meyette lost a chance to score when he fumbled a pass in front of the goal, after a fine piece of teamwork by Calladine and Jones.

"Micky" Williams, sub centre for Tool Room boys was a real "jinx" to Calladine, who couldn't move without being blocked or checked. Calladine's sharp-shooting failed to beat Jones, who kept out a close one by bouncing it off his chest. E. Williams' pass to Rishea in front of the net was too hard and players on both sides piled in a scrimmage.

Tool Room Score Two.

Williams and Foley began their attacking right at the face off. Epps got rebound off one of Foley's shots and poked it toward the nets but Meyette laid on the rubber to prevent scoring. Swanger shot wild after stickhandling past defence. Tool Room combination showed up well at times, but close checking wrought havoc. Calladine warmed the bench for tripping Foley when the latter had only the goalie to beat. Starr and Meyette tried several two-man attacks but Jones only added a couple of more grand saves to his string. Foley, Epps and E. Williams combined to bombard Meyette and after much passing and checking in that territory, Epps hooked puck past goalie for the initial counter. Red and white boys had the best of the play for a while with an occasional spurt by one-man attacks of rivals. Foley shot wild but Epps got rebound from boards and again tested Meyette with close-in shot. The green and white goalie turned in a wonderful game. Corkery stickhandled through the defence and gave Epps a perfect pass and the latter registered goal number two. Calladine led repeated attacks on the rival citadel but the heavy checking of the Tool Makers and the good work of Jones stopped them from scoring.

Third Period.

The third session opened with a burst of speed by the Maple Leaf boys but the play was soon switched into Meyette's territory by Williams and Foley. Calladine worked hard on another of his famous rushes but was sandwiched by Swanger and Corkery before he had a chance to shoot. Williams caught a rebound from the boards and passed to Epps who beat Meyette from close in. McDougall, Thirnbeck and Starr retaliated in a combined rush, but got nowhere. A few minutes late Meyette pushed the rubber past Jones after a lively tussle near corner of nets. Rishea was chased for cross-checking and was followed by Swanger for the same offence. Gray led stronger attack while opponents were short-handed but he too was given the air for tripping. Foley and Calladine proved keen rivals but neither one was able to get away on rushes. Williams and Epps worked down together and Epps netted the final goal for the Tool Room.

With a few minutes to go the Maple Leafs battled hard to score but were completely outclassed.

Line ups:

Maple Leafs—Goal, Meyette; defence, Calladine, Holland; centre, McDougall; wings, Gray, Jarvis; subs, Thirnbeck, Starr, Meyette.

Tool Room—Goal, Jones; defence, Swanger, Rishea; centre, Epps; wings, E. Williams, Foley; subs, M. Williams, G. Williams, Corkery.

Goals:

First period—No score.

Second period—Tool Room, Epps, two.

Third period—Maple Leafs, Meyette, one; Tool Room, Epps, two.

Penalties — Williams, Calladine, Rishea, Swanger, Gray.

KEENE WINS LAWLESS CUP

Defeat Lakefield By Single Point in Curling Competition.

ON ROUGH ICE.

KEENE, March 1.—Two Lakefield rinks came down Monday afternoon to engage two local rinks for the Lawless Cup. Two local rinks also went to Lakefield to play two rinks there; the total score to count in winning the cup.

Keene won the cup by a single point. In the games at Lakefield the local rinks were down seven shots, while at Keene the locals were up eight shots, which gave them a margin of one on the round.

The rinks had considerable difficulty in getting down, they being stalled in the snow a couple of times and play did not start until 3.30 p.m.

At Keene

Lakefield:	Keene:
L. Webster	H. Weir
C. H. Hunter	D. D. Browne
E. H. Northey	H. Roache
J. H. Payne	J. J. Moore
Skip..... 8	Skip.....15
Lakefield:	Keene:
R. Jury	Harold Weir
F. Chittick	H. McFarlane
R. Murdoff	R. Nelson
D. Charlton	J. Drummond
Skip.....1	Skip.....12

At Lakefield

Keene:	Lakefield:
G. S. Taylor	T. Crawford
Dr. Walsh	C. Waldron
E. Dorris	P. Spence
C. Nelson	B. Q. Dench
Skip..... 7	Skip..... 8
Keene:	Lakefield:
M. Mather	C. S. Tanner
J. McFarlane	N. Payne
C. Mather	J. W. Ridpath
S. Comrie	G. H. Spence
Skip..... 8	Skip.....14

CURLING

AT LAKEFIELD

Played Tuesday evening. Finals in Vice Skips' Bonspiel for the Tanner Cup:

H. Miles	B. J. Charlton
J. A. Porter	Rev. S. A. Kemp
B. Q. Dench	P. Spence
N. Payne	C. S. Tanner
Skip..... 8	Skip..... 6

Payne wins the Tanner Cup; won last year by H. G. Armstrong.

Played on Tuesday, in the President-Vice President games for the supper, on the first Monday in April.

President:	V.-President:
F. Madill	E. S. Kelesy
H. J. Sutton	Rev. W. J. Creighton
J. M. Simpson	W. Watson
G. H. Spence	G. A. Charlton
Skip..... 3	Skip.....15
G. Scriver	M. Watson

SALT RHEUM All Over Her Hands and Between Fingers

Mrs. Walter Misner, Midville Branch, N.S., writes:—"I had salt rheum all over my hands, and especially between my fingers. It was impossible for me to put them in water, or do my house work.

"After trying medicines and salves, which did me no good, I heard of

BURDOCK BLOOD BITTERS

being so wonderful, and after taking two bottles I am entirely relieved of my trouble."

Manufactured only by The T. Milburn Co., Limited, Toronto, Ont.

International Player Goes to Chelsea Club

LONDON, Eng., March 1 (Canadian Press Cable).—In an effort to bolster up their team and secure promotion into the First Division of the English Football League, the Chelsea club of the Second Division yesterday acquired D. Irving, the Irish International half-back, and a member of the Cardiff City team. No transfer price was announced, but it is known to be substantial.

The Chelsea team is at present at the head of the Second Division. It started the season with a run of fine victories, but then slipped badly. It has recovered its lead, but is being closely pressed by Leeds United, Manchester City and Preston North-End, clubs that are all eager to win the promotion to senior company that goes each season to the two leading clubs in the Second Division.

GRADS DEFEAT GROVE SCHOOL

Youngsters Defeated 6-3 in Lakefield Hockey League Fixture.

TAKE EARLY LEAD.

LAKEFIELD, March 1—The Grove School and the Grove Grads met in the District League on Tuesday evening, with the result that the Grads won by a score of 6—3. The game was fast all through and clean, not one penalty was given throughout the entire time. The bell was handled by John Sabatino in a highly satisfactory manner. The win for the Grads was due largely to their weight and greater experience, but the School played a remarkably fine game, with better combination and almost as great speed. Of all the teams in the league the Grove School team have the most consistent combination, owing in a large measure to their regular practice under experienced leadership.

The play began sharp on time and there was no time lost throughout the entire hour's play.

Four minutes after the game began Loosemore surprised Smith and scored for the Grads. Five minutes later Hamilton increased the lead by scoring after a rush up the ice with the puck which was one of the spectacular features of the game. Bogg scored for the School three minutes later and the first period closed with the Grads one up.

The second period was the property of the Grads, who scored twice. Loosemore found the nets three minutes after the bell rang, and for the next twelve minutes, although both sides worked their hardest, the doughty defence and the invincible goalies prevented a score, then Hamilton repeated his performance successfully and the Grads had the big end of a 4—1 score to begin the last period.

Six minutes after the drop of the puck opened the third section of the battle, Loosemore scored for the Grads, and one minute later Neilson, on a pass from Bogg, scored, and one minute later Peck got one past Moore, who tightened up again and allowed no more to pass him. Six minutes later Loosemore scored the final goal of the game and when the gong sounded announcing the finish of the game, the score was 6—3 for the Grads.

Hamilton was the strong man of the Grads' team, showing speed, skill and staying power; in short, he is back to his old form. Moore was practically invincible in goal, as he weathered through a veritable bombardment with only three chalked up against him. Loosemore was in good form also, playing his usual fast, clean game.

Smith, the trusty custodian of the school nets, is a good man, but is a little too prone to leave his citadel unguarded, while he sallies forth to the defence line. Hunt played a star game, having speed and skill, and will be heard from in the national game yet. He played perhaps the strongest game for the school, although Bogg and Peck played an exceptionally good game. In short, the school team is one of the best balanced teams in the league and while they are light and young, lacking experience, they are a hard team to beat and the grads, their seniors in every respect, played three strenuous periods and worked hard for their score.

The Grove and the Cement team play on Friday evening.

WILL CLASH IN SEMI-FINALS

Tool Room and Industrial Control Meet To-night for Third Time.

C.G.E. LEAGUE.

The Tool Room and the Industrial Control tied in the semi-finals of the Canadian General Shop League, will clash to-night from 7.30 till 8.30 at the Brock Street Rink, the winners to play the Production Department in the final for the League laurels.

With two spectacular tie matches under their belts, the game promises to be one of the liveliest arguments of the season.

Last Saturday's fixture ended in a 2-2 score with both teams fighting hard until the final gong. In the two games played both crews have proved themselves real battlers, their fine brand of hockey having not been marked by free-for-alls. With the regular line-up, fans can be assured of a real contest in their third battle.

The line-up:

Industrial Control — Goal, Griffin; defence, Shields and Simmons; centre, Kenneally; wings, Graham and Wilson; subs., LaPlane, O'Brien, and Darling.

Tool Room — Goal, Jones; defence, Swanger and Hatton; centre, Clarke; wings, Foley and Epps; subs., M. Williams, C. Williams, Corkery, and Rishea.

C. Hunter	H. Wannamaker
J. Millar	D. H. Webster
J. H. Payne	C. Waldon
Skip.....10	Skip.....11
13	26

ALBIONS LOSE FIRST TUSSLE OF PLAY-OFFS

Defeated By St. Peter's 1-0 in the City League Finals.

MANY PENALTIES.

Victors Have Slight Edge on Play Throughout Most of Game.

Staging a lone rush down the boards in the third period Carroll won a 1-0 victory for St. Peter's over the Albion knitting by sinking the only marker of the game in the first match of Juvenile City League finals played at the Brock street rink last night.

Striking their first stride in the second frame the St. Petes played fast hockey until the final game. The victors showed better combination than their opponents but the back checking of the blue and white held them well in tow. Cripps and Hatton played a good game for the garnet and gold, leading attack after attack against the opposing lines, while Cuthbertson and Dallin starred for the Albions.

Penalties seemed to be the feature of the game, 18 being chalked up against both teams. Meagher and Jones were the leaders in the red and gold side with 3 apiece while Howe for the Albions had a total of 6

Opened Fast.

Play opened fast with Dorrington carrying the puck into foreign territory from the face-off, back-checking of the red sweaters held the attacks of the Albions safe. St. Peter's began to work up better combination play but were held in check in LeBarr's area by the blue and white. Dorrington chased for Jolling Carroll after the latter had got away on a lone rush. Both sides began to play faster hockey featured by heavy back checking. Carroll and Hatton show good combination work but the garnet and gold defence man spoiled his own rush by bodying Dorrington. Albions now take the lead in checking while Dallin slips past Jones and works his way in to get in mix-up with LeBarr at the mouth of the net. Meagher drew the second penalty of the game while the blue and white again take to checking holding most of the play on St. Peter's ground. Jones tried several times to make a get-away but was closely covered on each occasion. Carroll tried a rush down the boards but lost the puck when he was tripped by Johnson. LeBarr kept busy stopping long range shots from the opposing line and Howe was sent to bench for rough house tactics. Carroll made another try for a counter by placing a long shot which was saved by the goalie while Meagher picked up the rebound for a second try, only to be shut out by Merritt who showed neat work in holding down the close-in attacks of St. Petes. Carroll was again sent to the bench for boarding and the period closed with no score.

St. Peters' have Edge.

Jones went away like a flash at the face off but was too closely watched to get far. Play became more evenly contested and Jones is chased to cooler while Hatton's lone rush down the boards was spoiled by Howe who was given a rest cure for body checking Hatton again makes a rush down the ice only to lose a chance to score a marker by shooting wild. St. Peter's now fought hard with most of the play centred around the Albions' net. Cripps' shot goes wild while Johnston and Dallin are sent to the bench. With four men on the ice the blue and white are taxed to the utmost to repel the attacks of St. Peter's, who came within an ace of scoring. Meagher, Jones and Houlihan stage a combination rush only to lose out when Meagher shoots puck above the nets. Carroll takes the puck at the face-off but loses it when he is tripped by Johnson. Hatton stages a rush down the boards but is given little help from his teammates, Lebarr saves a shot by dropping on the rubber which resulted in a general scrimmage in front of the net, but no counter was scored. The blue and white began to play faster hockey and Howe is given a penalty for tripping Hatton when the latter was through the Albion defence. Meagher and Ashmore sent to the bench for staging a private battle of their own just as the bell rang.

Play Defensive Game.

The third period opened with Albion Knitting playing a defensive game having only four on the ice (Howe and Ashmore still in the box). Weir worked hard with the game mostly one man attacks staged by the blue and white, but they are held down by the St. Petes. Garnet and gold began to carry play into the Albion territory; Meagher chased, while both teams stage a see-saw battle up and down the ice.

Carroll's fine stick work earned him the sole goal of the game when he broke through the opposing line to sink a marker for St. Peter's. LeBarr again saved goal by dropping on the ice while Cuthbertson tried to lift the rubber over his body. Howe and Jones given penalties for mixing it after St. Peter's led an attack into Merritt's territory. With only four men on the ice Cripps put up a good battle for St. Petes but his shots were intercepted by Cuthbertson who worked like a veteran. Jones was chased and Howe given an extra penalty for returning too soon.

Albion Knitting were now battling hard to score, and placed many sots at LeBarr, who used hands, feet and chest to stop them. Meagher's point blank shot at the blue and white gage is cleared by Merritt, and Howe is chased for upsetting Hatton. Meagher again workes in for a direct shot but Merritt cleared just as the final gong rang

The line-up:

St. Peter's: Goal, LeBarr; defence, Hatton and Carroll; centre Jones, wings, Meagher and Cripps; subs, Houlihan and DeForge.

Albion Knitting: Goal, Merritt; defence, Dorrington and Howe; centre, Cuthbertson; wings, Johnson and Dallin; subs Weir and Ashmore.

Referee: Bill Jackson.

Penalties: Albion Knitting: Dorrington 1; Johnston 1; Dallin 1; Ashmore 1; Howe 6; St. Peter's: Meagher 3; Jones 3; Carroll 2. Total 18.

JACK DELANEY FAVORED TO WIN

French-Canadian and Heeney To Meet in Elimination Bout To-night.

AT MADISON SQUARE.

NEW YORK, N.Y., March 1 (Canadian Press).—The age-old axiom of the prize-ring—no good little man can beat a good big one—will come in for another test within the ropes of the Madison Square battleground to-night.

There may be data, too, for the scientists in the meeting of Jack Delaney, picturesque French-Canadian with the crushing right hand, and Tom Heeney, of the rock-ribbed, reinforced concrete chin. No one yet has solved the problem of what happens when an irresistible force meets an immovable object.

In the final analysis, observers see in the fifteen-round semi-final of Tex Rickard's elimination tournament only the question of Heeney's ability to absorb the Bridgeport Rapier's raking shots. They concede Delaney the ability and punching power to dent the hitherto impenetrable armor of Heeney's sturdy body and rugged chin. The odds yesterday were 7 to 5 on Delaney to win.

But no real knockdown ever has been scored on the rugged Heeney. He pushed his chin into the most powerful shots of Paulino Uzcudun, Jimmy Maloney, Johnny Risko and even Jack Sharkey. His short, hairy arms either pounded out victories or held his rivals to a draw except for one unpopular decision he lost to Uzcudun early in his American invasion.

Delaney has been but moderately successful since vacating the light-heavyweight throne to toss his numbing right hand against heavyweights. Jimmy Maloney checked him with a decision defeat in the Garden last winter. Since then, Delaney has sharpened his punching equipment on several lesser heavyweights with much crumpling of chins as a result. He crashed Sully Montgomery from the picture with a single right hand smash a few weeks ago.

Heeney's greatest advantage, aside from unlimited ability to "take it," and still force the going, will be in the weights. Delaney is expected to scale a little more than 176 pounds at the New York State Athletic Commission's offices at 2 p.m. to-day, while Heeney will probably weigh over 195 pounds. The measurements follow:

Delaney.		Heeney
28	Age	29
176	Weight	195
5 ft. 11¾ in.	Height	5 ft. 10½ in.
40	Chest, normal	42
42	Chest, expanded	44
34	Waist	37
7	Wrist	8
16	Biceps	15¾
9½	Ankle	9½
74	Reach	72
10½	Forearm	12
21	Thigh	23
15	Calf	15
15½	Neck	17

MILLBROOK RETAINS CUP

Successfully Defend the Carew Trophy For the Third Time.

CURLING NEWS.

MILLBROOK, March 1—The Carew Cup is still held by the local club. It was successfully defended for the third time in succession in a challenge game played on local ice Tuesday, Feb. 28, a rink from Beaverton endeavoring to carry the trophy to the northern town. The score was 20—5, and only 14 ends were played instead of 16.

The ice was rather keen, and apparently the visiting rink found it difficult to make much headway on it. A "drive" game was played by the challengers; the "Municipal Rink," which opposed them, preferring the "draw" variety.

The local four included the Reeve, the Town Clerk, and two of the Councillors, and in personnel differed from either of the other two which have previously won out in the competition for the trophy within recent weeks.

The players were:

Beaverton:	Millbrook:
J. Ross	P. Stinson
H. Doherty	L. C. Russell
J. Birchard	G. W. Sayles
W. Dobson	W. T. Wood
Skip..... 5	Skip.....20

Gravenhurst is next in line in the competition for the Carew Cup, and will probably play here within the next two weeks, ice permitting.

Allen Cup

The inter-rink competition for the Allen Cup is practically completed for this season, the rink skipped by H. Ross Edmunds winning this trophy. This rink has lost but one game in the season.

Waddell Trophy

The Scotch Doubles for the Waddell Trophy began on Monday night, the result so far being:

H. Allen 7; G. W. Sayles 17.

J. E. Allen 10, T. H. Bradley 4.

L. C. Russell 9, H. J. Grassett 8.

W. E. Ball 11, T. H. Collins 10; an extra end was necessary to break the tie in this case.

J. Steele 13, J. Lancashire 9.

Bowling

Manufacturers' League—Duffus'.

Alladin Co.—		C.P.C., No. 1—	
Hamblin	526	Marshall	377
Robinson	395	Brown	425
Leibers	471	Ranger	528
Bannon	474	Fanning	465
Smith	403	Dummy	125
804-703-762—2269		744-730-796—2270	
Raybestos—		P. Canoe—	
Coursey	545	Cullen	289
Rogers	688	Seabright	486
Kay	545	Watkins	504
Maudsley	427	Richardson	462
Wilson	343	Taylor	472
		Murdock	194
875-799-874—2548		833-766-808—2407	
De Laval—		Stock's Bread—	
Murray	564	Sproats	488
Williamson	503	Gray	495
McGee	554	Mauder	436
Wise	520	Ireland	535
Galbraith	444	Boomhower	513
915-958-742—2595		762-956-849—2567	
Fitzgerald Co.—		C.P.C., No. 2—	
Ferguson	545	Greig	553
Logan	483	Rusaw	495
A. Shadgett	499	R. Shadgett	537
Reid	374	Theobald	483
K. Shadgett	575	Kane	505
804-880-792—2476		805-837-931—2573	

Ontario Marble Co. defaulted to Fitzgerald Co.

C.G.E. Office League—Duffus'.

Team No. 6—		Team No. 5—	
Adamson	438	Cowling	374
Cranfield	479	O'Toole	425
Beavis	597	Routly	594
Whaley	507	Jones	373
Allison	328	F. Shannon	386
871-709-769—2349		666-769-717—2152	
Team No. 2—		Team No. 1—	
Hurrle	527	Saunders	350
Layfield	394	Alcock	412
Inch	185	Shiner	410
Maybee	583	Miller	315
Playford	611	Weese	315
Jones	336		
798-842-895—2535		644-661-722—2027	
Team No. 7—		Team No. 8—	
Crowe	402	Kennedy	346
Poole	447	Whatley	424
Sommerville	518	Cottrell	461
Huffman	350	Hall	330
Williams	609	Tuck	516
712-821-793—2326		684-671-722—2077	
Team No. 4—		Team No. 3—	
Martin	559	Glover	701
Rogers	397	Swanger	439
Doleman	409	Whaley	324
Shaughnessy	570	McPhail	361
Powers	375	Mills	413
688-791-831—2310		732-811-695—2238	

City League—Duffus'.

Lawn Bowlers—		Crescent B.C.—	
Routley	575	F. Jones	640
Fallon	533	Brioux	485
Freeman	612	Lebarr	572
Gimblett	662	J. Jones	523
Curvin	576	Mein	534
1010-919-1029—2958		806-991-957—2754	
City Officers—		Rotarians—	
Naples	488	J. Matthews	420
Thomas	703	Primeau	526
Puffer	550	G. Matthews	400
Piercy	521	Dummy	437
Carey	623	Brown	618
1050-881-954—2885		806-715-880—2401	
Royals—		London Life—	
Coursey	587	Cunningham	531
Saunders	272	Matthews	593
Firth	410	Doughty	394
Fox	519	McGarrigle	469
Shaughnessy	350	Ballard	652
Miller	644		
931-966-885—2782		881-892-866—2639	

C.P.R. defaulted to Crescents.

Examiner League—Water St.

Logan	511	White	497
Killingbeck	484	Anderson	373
Wyllie	473	Wilde	527
Gray	448	McCauley	454
Dunkley	511	Dormer	600
730-896-801—2427		803-827-821—2451	
Scates	662	Clarke	500
Cullen	524	Johnston	474
Butcher	488	Jackson	471
Holyman	524	Dummy	360
706-662-830—2198		615-683-507—1805	

Innocent colds are dangerous now

"Just a cough" too often leads to serious and lasting illness when you are exposed to infections while in a run-down condition. You need a tonic.

NYAL CREOPHOS

not only arrests the lingering strength-sapping cough but it will restore your lowered vitality and strength.

Sold only by the DRUG NYAL STORE

"Once a trial—always Nyal" 24-12

Hockey Scores

O.H.A.

Senior

Kitchener 4; Preston 3.

Intermediate.

Newmarket 4, Kitchener 1.

CANADIAN LEAGUE.

xStratford 1, Kitchener 1.

Toronto 1, Hamilton 0.

xWindsor 2, Niagara Falls 2.

Detroit 7 London 1.

xOvertime.

CANADIAN-AMERICAN LEAGUE

New Haven 1, Philadelphia 1.

Hansi Reuter, 2-year-old son of a Lutheran minister in Budapest, is puzzling doctors His hair, originally black, started some months ago to turn blue and now is the color of forget-me-nots.

The gift that keeps on giving

Barona Model 4-40 $225 or with Electric Drive $265.

At the Symphony in your Home!

So true and lifelike is the music of the new *Orthophonic* Victrola,---you almost see the famous conductor---the magnificent orchestra!

...The plaintive note of a trumpet swelling ... receding Then the 'cellos. You move towards the edge of your chair Again that wistful trumpet and again the 'cellos, followed by the violins and the brasses, as the melody weaves its pattern of beauty. You relax and enjoy a world-loved overture You are at the Symphony Concert, *in your own home!* And *you* arrange the program!

You almost see the sensitive hands of the great conductor—the rhythmic rise and fall of the violin bows, the tilt of gleaming trumpets and trombones! You may listen to several orchestras the same evening, with encores end on end. You may listen to anything in any kind of music.

The principle that applies "Smooth Flow of Sound" to the new Orthophonic Victrola—and brings it to your home, is "Matched Impedance",—Victor-controlled.

To do justice to this realistic music, you may have beautiful cabinets in artistic designs and fine woods. Electrically driven, if you wish, at slight additional cost. All instruments are self stopping. Prices from $1400 down to as low as $115—on convenient payments from all His Master's Voice dealers. Act now and begin to enjoy at once.

The new Orthophonic Victrola

"True in Tone" Trade Mark Reg'd

Orthophonic—only if it bears the dog Trademark

Victor Talking Machine Company of Canada, Limited, Montreal

Heintzman & Co.

Orthophonic and Record Dealers

Royal Bank Building, George and Hunter Sts.

E. V. WARNE

We are George Street Representatives for Orthophonics and Records, 325 George St.

CAPITOL—NOW PLAYING

He is Her Father's Soda Fountain Clerk —and This Happens in the Big Front Window! Imagine the Talk it Starts! Funny! Fast! Furious!

WARNER BROS. present
SYD CHAPLIN in "The FORTUNE HUNTER"
with HELENE COSTELLO
Based upon the play of Winchell Smith
Directed by CHARLES F. REISNER

A WARNER BROS. PRODUCTION
TONIGHT IS MUSIC NIGHT
Copies of Standard Compositions Free to the First 200 Ladies Entering Theatre

HERE AND THERE

LONDON, March 1 (Canadian Press). — An Exchange Telegraph despatch from Hong Kong says pirates captured and looted the Japanese steamer Kinko Maru, afterwards beaching it, and escaped.

BERLIN, March 1 (Canadian Press). — Thirteen miners were killed and thirty-five injured to-day when two cages in a mine near Recklinghausen broke away and plunged to the bottom of the shaft.

MEXICO CITY, March 1 (Canadian Press). — Rev. Manuel Campa who was in charge of church affair at San Luis Potosi, was charged with seditious activities and is on his way to the Texas border for deportation.

BELGRADE, Jugo-Slavia, March 1 (Canadian Press). — The parliamentary session here was featured by a free-for-all fight yesterday during a debate on the alleged brutality of the officials in the Belgrade prisons.

BUDAPEST, Hungary, March 1 (Canadian Press). — Admiral Horthy, Regent of Hungary, to-day granted an amnesty to nearly a thousand political prisoners who were charged with disloyalty to the existing regime.

LONDON, March 1 (Canadian Press). — The British Army estimates for 1928 total $205,250,000, a reduction of $2,575,000. No provision is made for extra troops in China, for which supplementary estimates will be presented.

APIA, British Samoa, March 1 (Canadian Press). — Four hundred members of the Mau (League of Samoa) have been sentenced to six months' imprisonment for their activities in attempting of boycott local European stores as a means of embarrassing the Government.

LANCASTER, Ohio, March 1 (Canadian Press). — The entire text of the New Testament, from St. Matthew to Revelation, was read aloud in the First Methodist Church here as part of a Lenten service. Seventy readers consumed fourteen hours and forty-five minutes in the reading.

PARIS, March 1 (Canadian Press). —Colonel Lindbergh has written to a close personal friend saying that he would like to visit Paris incognito. Lindy said he wants to slip through Cherbourg or Havre without attracting undue attention, for he "had no opportunity to see Paris at all in 1927."

STOP THE FAT AND GET THIN

The way to reduction is to stop the formation of fat. Modern science has found that way—by turning your food into fuel and energy—by supplying a natural element that helps do that. It is much better than starvation. That modern, scientific method is embodied in Marmola prescription tablets. People have used them for 20 years—millions of boxes of them. Now the results in slender figures, new beauty and vitality, are seen everywhere.

Each box of Marmola contains the formula, also the scientific reasons for results. So you know the effects are beneficial, and why they all occur. Learn what so many have learned in 20 years about it. Do it now. Ask your druggist for a $1 box of Marmola and learn what it means to you.

MATCHED AGAINST HEENEY

BY BOB MATHERNE

NEW YORK, Feb. 29.—"If Tom Heeney fights me the same open way he fought Jack Sharkey, I am bound to get him before the seventh round.

"If I lose to him, it means that I am a failure as far as heavyweight fighting goes."

Those few words, dear readers, are from Jack Delaney, the French-Canadian who fights Heeney in the first of the new heavyweight eliminations in early March. At Madison Square Garden, of course, and for Tex Rickard.

If he wins, Delaney will be matched with the winner of the Sharkey-Risko bout of March 12. If he loses, perhaps it will mean failure. He will pass out of the picture at least for the moment.

Knowing he stands at the crossroads of his colorful ring career, Delaney is training in Bridgeport, Conn. away from the crowds of New York which he doesn't especially care for, and working for one great effort to continue in the quest of a title fight with Champion Gene Tunney.

His boxing ability and that six-inch right-hand punch are what he expects will whip Heeney. Twice before that right-hand sock has placed him in position for better things, but after each occasion he was overshadowed by mediocre exhibitions and placed in the category of the greatest "in and outer" in the game.

Delaney is much in the same situation he was before he lost to Maloney several months ago. Three warm-up fight, all of which he won by knockouts, have fitted him well for his coming scrap, and he says there will be no stopping him this time.

Perhaps he is a bit optimistic. Perhaps he is too enthusiastic, but he has reasons.

He is regarded by many as the most prominent challenger seeking Tunney's crown today, and many close students of the fight racket think his boxing ability and punching power will carry him through these current eliminations into a match with Tunney.

Delaney's cause, when analyzed, can be punctured with reasons why he should not beat Heeney. The latter's bout with Risko is one reason. Delaney's loss to Risko in Cleveland is another reason. And the fact that he has failed in important bouts with heavyweights before make his severe critics doubtful about his chances this time.

But Delaney is not of that frame of mind.

"I look for this to end in a knock-out for Heeney in either the third, fourth or seventh rounds. Those are lucky ones for me.

"My right hand at the present time is in perfect condition. I am not bothered with illness or injuries as I was in my fight with Jim Maloney, and I know that if Heeney fights me as wide open as he did against Sharkey I am bound to get him before the seventh. I also know that I will be a failure if I don't come through this one."

Delaney, shunning New York gymnasiums, is doing his training for the fight in private at Bridgeport.

"The little place made me and my punch, and I'm not going to desert it now", he says.

Perhaps he is right in his optimistic views. But Tom Heeney will say, if you just trouble to ask him, that he is just as certain to take Delaney in this one as the rapier-of-the-north has been taken before.

REGENT-Now Playing

JETTA GOUDAL
—in—
Her Man O' War

JETTA—the incomparable—in another distinctive role that will blazon her fame triumphantly across the film firmament! Here's big dramatic story — locale "behind the lines"—with Jetta in the character of a girl of German-French extraction who risks her life to save that of the American soldier she loves!

—Also—

Last Chapter of Serial "HAWK OF THE HILLS" — Comedy "CHICKEN FEED"

Come and hear the Regent Orchestra, the Best in Town—In the Latest Popular and Classical Musical Hits.

WINNERS AT TORONTO 'SPIEL

The top photograph shows the Barrie, Ont., rink which won 13 and lost two games in the recent Toronto bonspiel, capturing the Royal York and the North American Life trophies. LEFT to RIGHT the players are: G. Oliver Cameron, skip; A. D. Simon, vice-skip; S. Meredith, second, and W. Griffiths, lead. The bottom photo shows H. H. Chisholm's Toronto Victoria rink, who defeated Charles Snow's Lakeview representatives in the final for the Wrigley trophy. Although the Chisholm rink gained an early lead, the Lakeview curlers made it close on the last two ends, Torontos winning by two shots. Reading from LEFT to RIGHT, the players are: H. H. Chisholm, skip; Ed. Allan, vice-skip; H. Temple, second, and T. P. Grubbe, lead.

THEATRES

AT THE REGENT.

TENSE DRAMA, REAL THRILLS, HUMOR IN "HER MAN O' WAR"

A remarkable, "inside view" of the sinister workings of the German intelligence department during the world war forms the basis for tense drama, suspense and thrilling action of "Her Man o' War," Jetta Goudal's first starring vehicle, which will be the big feature picture at the Regent Theatre Thursday, Friday and Satuday.

This material, rather than the battle scenes to which one is accustomed in war pictures, supplies the grim menace that lies behind the comedy and romance with which the picture is packed. It is a pitting of the wits of an American prisoner, who is really a spy, against the cunning, experienced and scientific head operative of the German secret service, Professor Krantz William Boyd is the prisoner, Frank Reicher, the professor.

The fact that the action takes place in a new locale for American war pictures—a quiet sector behind the German lines—takes the plot out of the usual channels and not only enhances the drama and melodrama but gives a quaint and beautiful setting for the romance between the star and Boyd.

Despite grim danger and thrills that keep the spectator's spine tickling and hair ar-rise, the love story and the comedy element of "Her Man o' War" predominate. Jimmie Adams, Christie comedy star, and his partner in hilarity Kay Deslys, supply a great deal of humor, and the triangle of love interest formed by Miss Goudal Boyd, and Grace Darmond, the latter playing a German countess, furnishes still more effective comedy throughout up to a real snappy, happy and satisfactory ending.

CITY REQUIRES

(Continued from Page 1)

on the Council on Monday or else send a letter.

Too Many Grants

"It seems to me these things are getting too numerous," said Ald. Hamilton, recalling that the Orangemen are getting $400 for their celebration. "How much are you giving the Chamber of Commerce?"

"Nothing," replied Ald. Phelan.

"A grant there will do more good than these grants for conventions," declared Ald. Hamilton.

"Oshawa gave their Chamber of Commerce $2,500," Ald. Macdonald added.

"If we get the government grant we can make the rate thirty-six and a half," Ald. Phelan announced.

"We shouldn't cut our departments below the limit of efficiency," Ald. Macdonald countered.

"If we have a surplus we will make a better showing next year," was Ald. Cotton's contention. "If we don't get the grant until next year, it will balance against any overdraft."

"The school matter will right itself when the school opens," the Mayor pointed out, and a motion was carried unanimously setting the rate at thirty-seven mills, instructing the Mayor, the Chairman, and the Treasurer to go over the estimates and make minor adjustments to bring the figures out right, and ordering the preparation of a by-law for Monday's meeting of the Council.

Ald. Ackerman reported that, owing to the illness of Ald. Greene, he had no definite report on the matter of employing a full time Medical Officer of Health, but that the cost would be no greater than the amount put in the estimates under various headings for health work. Ald. McIntyre asked if it would be possible to return to the present system if the new method didn't suit, and was told that it would have to be retained. Ald. Stocker adding the comforting assurance:

"When we get this system working you won't want to go back. You'll wish we had adopted it years before."

A request from the Trent Waterways Development Association for a grant of $250 to help meet the cost of an exhibit at the Cleveland Sportsmen's Exhibition was received without action.

HERE'S TO YOUR HEALTH

BY DR. FRANK McCOY
Author of "The Fast Way to Health"
© 1926 McCOY HEALTH SERVICE - LOS ANGELES - CAL.

Dr. McCoy's menus suggested for the week beginning Sunday, Mar. 4th:

Sunday.

Breakfast: Poached egg, 3 or 4 slices of crisp bacon, Melba toast, stewed peaches (dried).

Lunch: Baked potato, spinach, salad of grated carrots on lettuce.

Dinner: Roast chicken or rabbit, asparagus, string beans, salad of lettuce and tomatoes, *cup custard.

Monday.

Breakfast: Wholewheat muffins with peanut butter, pear sauce.

Lunch: Noodle soup (made with noodles, spinach, parsley and celery), baked egg plant, lettuce.

Dinner: Roast beef, cooked beet tops, turnips, salad of chopped raw cabbage and ground beets, Jello or Jell-well with whipped cream.

Tuesday.

Breakfast: French omelet, waffle, (browned through), stewed prunes.

Lunch: Corn bread, cooked turnip tops, mashed pumpkin.

Dinner: Celery soup, broiled lamb chops, cooked squash, molded vegetable salad (string beans, cucumbers and tomatoes), pineapple whip.

Wednesday.

Breakfast: Wholewheat mush with milk or cream (no sugar).

Lunch: Cooked beet tops, cooked oyster plant, cucumbers.

Dinner: Roast pork, baked ground beets, string beans, celery, apple sauce.

Thursday.

Breakfast: Coddled egg, Melba toast, stewed raisins.

Lunch: Baked potato, combination salad (diced cooked beets, string beans and celery).

Dinner: Vegetable soup, Salisbury steak, stewed tomatoes, cooked celery, salad of raw spinach with peanut butter dressing, stewed apricots.

Friday.

Breakfast: Baked stuffed apple (recipe given Nov. 26th).

Lunch: Steamed rice, baked parsnips, celery.

Dinner: Tomato bouillon, baked sea bass, cooked spinach, cooked cucumber, salad of sliced tomatoes on lettuce. No dessert.

Saturday.

Breakfast: Baked egg, re-toasted Shredded Wheat Biscuit, stewed figs.

Lunch: Cornmeal muffins, cooked string beans, head lettuce with olive oil.

Dinner: Roast veal, Melba toast dressing, mushrooms encasserole, buttered vegetables (carrots, beets and turnips. Jello or Jell-well.

*CUP CUSTARD: Beat three whole eggs, and add a cup and a half of sweet milk, a cup and a half of seedless raisins, and a teaspoonful of vanilla extract. Pour into custard cups, being careful to distribute the raisins evenly. Place the cups in a shallow pan of hot water and bake in a moderate oven until custards are slightly brown on top.

You will find that the raisins make the custard sweet enough without adding sugar or honey.

Sufficient for six portions, and may be served with a little whipped cream if desired.

Questions and Answers.

Question: W. G. P. writes: "I am 73 years old, and am bothered with a twitching or jerking in my legs when retiring, sometimes keeping me awake for an hour or more. Will you please let me know the cause, also if there is a remedy?"

Answer: The jerking in your legs is doubtless caused by a poor circulation of blood. I would advise you to take some exercises about an hour before retiring. After the exercises, sit in a tub of warm water, immersing the legs in the water for about two or three minutes. This will help the circulation and should prevent the jerking.

Question: Ruth asks: "What would you think best to do for sciatic rheumatism? The party in question has been in bed close to four years with it He is on a milk diet now."

Answer: What is called "Sciatic Rheumatism" may be due to an inflammation of the sciatic nerve and caused by rheumatic toxins; or, the nerve may be pinched some place between where its branches immerge from the lower spine. An osteopath or chiropractor could quickly correct the trouble if it is caused by pinched nerves, and a diet to cure rheumatism would bring about a cure of the trouble if it is caused by the rheumatic toxemia.

The "Flu" LEFT HER WITH A VERY WEAK HEART.

Mrs. Beulah Demone, Pleasant River, N.S., writes:—"Having suffered with the 'flu' a few years ago, I was left with a very weak heart.

"I was unable to go about, and could not do my housework.

"I would get dizzy spells and would have to go and lie down.

"I could not sleep at night as the least little noise would wake me up.

"I tried different kinds of medicine, but they seemed to do me no good.

"A friend recommended MILBURN'S HEART AND NERVE PILLS I have used five boxes and am much better; do not get those dizzy spells, and can do my own work as well as ever."

Price 50c. a box at all druggists and dealers, or mailed direct on receipt of price by The T. Milburn Co., Limited, Toronto, Ont.

Our Boarding House - - - - - - - - - By Ahern

GIRLS SKATE CLEVERLY

The 17th annual championship of the Canadan Amateur Figure Skating Association at Toronto saw a promising exhibition by many stars. On the left, number 1, is Miss Ruth Porrest of the Toronto Skating Club, who used good style in her brackets. Miss K. Lopdell of the Minto Skating Club, Ottawa, is the graceful centre figure, and on the right is Miss Elizabeth Fisher of the Toronto Skating Club.

THE "CANARY" MURDER CASE

by S. S. VAN DINE AUTHOR of THE BENSON MURDER CASE

© Charles Scribner's Sons

(Continued from yesterday.)

THE STORY THUS FAR

Skeel's finger prints were found in the apartment of the murdered Margaret Odell, but Vance does not believe him guilty. It is proved later that Mannix, Cleaver and Dr. Lindquist had been lying about their whereabouts the night of the murder. The truth comes out that Mannix had been calling on a young lady in the apartment adjoining the "Canary's"; that Cleaver had been in the building around midnight, and that Dr. Lindquist, knowing Spotswoode was calling on Margaret Odell, had planned in a jealous fit to kill him. But this plan was frustrated when Spotswoode jumped into a cab. Skeel telephones that he will tell who committed the murder, and Markham, Vance and Heath wait for him in the district attorney's office.

CHAPTER XL.

A few minutes later Heath turned abruptly and went out into the hall. We could hear him calling to Snitkin down the elevator shaft, but when he came back into the office his expression told us that as yet there was no news of Skeel.

"I'll call up the bureau," he decided, "and see what Guilfoyle had to report. At least we'll know then when the Dude left his house."

But when the sergeant had been connected with police headquarters he was informed that Guilfoyle had as yet made no report.

"That's damn funny," he commented, hanging up the receiver.

It was now twenty minutes past ten. Markham was growing restive. The tenacity with which the Canary murder case had resisted all his efforts toward a solution had filled him with discouragement; and he had hoped, almost desperately, that this morning's interview with Skeel would clear up the mystery, or at least supply him with information on which definite action could be taken. Now, with Skeel late for this all-important appointment, the strain was becoming tense.

He pushed back his chair nervously and, going to the window, gazed out into the dark haze of fine rain. When he returned to his desk his face was set.

"I'll give our friend until half past ten," he said grimly. "If he isn't here then, Sergeant, you'd better call up the local station-house and have them send a patrol-wagon for him."

There was another few minutes of silence. Vance lolled in his chair with half-closed eyes, but I noticed that, though he still held his cigaret, he was not smoking. His forehead was puckered by a frown, and he was very quiet. I knew that some unusual problem was occupying him. His lethargy had in it a quality of intentness and concentration.

As I watched him he suddenly sat up straight, his eyes open and alert. He tossed his dead cigaret into the receiver with a jerky movement that attested to some inner excitation.

"Oh, my word!" he exclaimed. "It really can't be, y' know! And yet"—his face darkened—"and yet, by Jove, that's it! . . . What an ass I've been—what an unutterable ass! . . . Oh!"

He sprang to his feet; then stood looking down at the floor like a man dazed, afraid of his own thoughts.

"Markham, I don't like it—I don't like it at all." He spoke almost as if he were frightened. "I tell you, there's something terrible going on—something uncanny. The thought of it makes my flesh creep. . . . I must be getting old and sentimental," he added, with an effort at lightness; but the look in his eyes belied his tone. "Why didn't I see this thing yesterday? . . . But I let it go on. . . ."

We were all staring at him in amazement. I had never seen him affected in this way before, and the fact that he was habitually so cynical and aloof, so adamant to emotion and impervious to outside influences, gave his words and actions an impelling and impressive quality.

After a moment he shook himself slightly, as if to throw off the pall of horror that had descended upon him, and, stepping to Markham's desk, he leaned over, resting on both hands.

"Don't you see?" he asked. "Skeel's not coming. No use to wait—no use of our having come here in the first place. We have to go to him. He's waiting for us. . . Come! Get your hat."

Markham had risen, and Vance took him firmly by the arm.

"You needn't argue," he persisted. "You'll have to go to him sooner or later. You might as well go now, don't y' know.—My word! What a situation!"

He had led Markham, astonished and but mildly protesting, into the middle of the room, and he now beckoned to Heath with his free hand.

"You, too, Sergeant. Sorry you had all this trouble. My fault. I should have foreseen this thing. A devilish shame; but my mind was on Monets all yesterday afternoon. . . You know where Skeel lives?"

Heath nodded mechanically. He had fallen under the spell of Vance's strange and dynamic importunities.

"Then don't wait.—And, Sergeant! You'd better bring Burke or Snitkin along. They won't be needed here—nobody'll be needed here any more today."

Heath looked inquiringly to Markham for counsel; his bewilderment had thrown him into a state of mute indecision. Markham nodded his approval of Vance's suggestions, and, without a word, slipped into his raincoat.

A few minutes later the four of us, accompanied by Snitkin, had entered Vance's car and were lurching up-town. Swacker had been sent home; the office had been locked up; and Burke and Emery had departed for the homicide bureau to await further instructions.

Skeel lived in 35th Street, near the East River, in a dingy, but once pretentious house, which formerly had been the residence of some old family of the better class. It now had an air of dilapidation and decay; there was rubbish in the areaway; and a large sign announcing rooms for rent was posted in one of the ground-floor windows.

As we drew up before it Heath sprang to the street and looked sharply about him. Presently he espied an unkempt man slouching in the doorway of a grocery-store diagonally opposite, and beckoned to him. The man shambled over furtively.

"It's all right, Guilfoyle," the sergeant told him. "We're paying the Dude a social visit. What's the trouble? Why didn't you report?"

Guilfoyle looked surprised.

"I was told to phone in when he left the house, sir. But he ain't left yet. Mallory tailed him home last night round ten o'clock, and I relieved Mallory at nine this morning. The Dude's still inside."

"Of course he's still inside, Sergeant," said Vance, a bit impatiently.

"Where's his room situated, Guilfoyle?" asked Heath.

"Second floor, at the back."

"Right. We're going in.—Stand by."

"Look out for him," admonished Guilfoyle. "He's got a gat."

Heath took the lead up the worn steps which led from the pavement to the little vestibule. Without ringing, he roughly grasped the door-knob and shook it. The door was unlocked, and we stepped into the stuffy lower hallway.

A bedraggled woman of about 40, in a disreputable dressing-gown, and with hair hanging in strings over her shoulders, emerged suddenly from a rear door and came toward us unsteadily, her bleary eyes focused on us with menacing resentment.

"Say!" she burst out, in a rasping voice. "What do youse mean by bustin' in like this on a respectable lady?" And she launched forth upon a stream of profane epithets.

Heath, who was nearest her, placed his large hand over her face, and gave her a gentle but firm shove backward.

"You keep outa this, Cleopatra!" he advised her, and began to ascend the stairs.

The second-floor hallway was dimly lighted by a small flickering gas-jet, and at the rear we could distinguish the outlines of a single door set in the middle of the wall.

"That'll be Mr. Skeel's abode," observed Heath.

He walked up to it and, dropping one hand in his right coat-pocket, turned the knob. But the door was locked. He then knocked violently upon it, and placing his ear to the jamb, listened. Snitkin stood directly behind him, his hand also in his pocket. The rest of us remained a little in the rear.

Heath had knocked a second time when Vance's voice spoke up from the semi-darkness.

"I say, Sergeant, you're wasting time with all that formality."

"I guess you're right," came the answer after a moment of what seemed unbearable silence.

Heath bent down and looked at the lock. Then he took some instrument from his pocket and inserted it into the keyhole.

"You're right," he repeated. "The key's gone."

He stepped back and, balancing on his toes like a sprinter, sent his shoulders crashing against the panel directly over the knob. But the lock held.

"Come on, Snitkin," he ordered.

The two detectives hurled themselves against the door. At the third onslaught there was a splintering of wood and a tearing of the lock's bolt through the moulding. The door swung drunkenly inward.

The room was in almost complete darkness. We all hesitated on the threshold, while Snitkin crossed warily to one of the windows and sent the shade clattering up. The yellow-gray light filtered in, and the objects of the room at once took definable form. A large, old-fashioned bed projected from the wall on the right.

"Look!" cried Snitkin, pointing; and something in his voice sent a shiver over me.

We pressed forward. On the foot of the bed, at the side toward the door, sprawled the crumpled body of Skeel. Like the Canary, he had been strangled. His head hung back over the foot-board, his face a hideous distortion. His arms were outstretched and one leg trailed over the edge of the mattress, resting on the floor.

"Thuggee," murmured Vance. "Lindquist mentioned it. Curious!"

Heath stood staring fixedly at the body, his shoulders hunched. His normal ruddiness of complexion was gone, and he seemed like a man hypnotized.

"Mother o' God!" he breathed, awe-stricken. And, with an involuntary motion, he crossed himself.

Markham was shaken also. He set his jaw rigidly.

"You're right, Vance." His voice was strained and unnatural. "Something sinister and terrible has been going on here. . . There's a fiend loose in this town—a werewolf."

"I wouldn't say that, old man." Vance regarded the murdered Skeel critically. "No, I wouldn't say that. Not a werewolf. Just a desperate human being. A man of extremes, perhaps—but quite rational, and logical—oh, how deuced logical!"

(To be continued.)

1928 BUILDING PLANS

Houses, summer cottages, garages, etc. Many colored plans to select from. Homes built on monthly payment plan. Call or phone

A. B. CUNNINGHAM
331 Reid Street

IT PAYS TO ADVERTISE

TILLIE THE TOILER — Too Much Monkey Business — By Russ Westover

BRINGING UP FATHER — By Geo. McManus

OLIVER'S ADVENTURES — Hiram Skinner's Solicitude — By Gus Mager

BOBO BAXTER — Nosedive Kelly Thinks He Thinks — By Rube Goldberg

FAMOUS LOVE ROMANCES — Mary, Queen of Scots (IV) — By Nicholas Afonsky

Darnley publicly proclaimed himself innocent of the murder of his wife's Italian secretary, Rizzio. But it is said that Mary never forgave him, though a year later, after the birth of their son, who later became James I of England, they were for a time apparently reconciled.

In the meantime, James Bothwell, a needy and profligate Scotch noble, who had been one of the company that had brought Mary home from France, had attracted the Queen's attention. He was attacked one day by an outlaw and wounded, and the Queen rode twenty miles—and back—to see him.

The exertion of the ride made Mary ill with a dangerous fever—but it proved to Bothwell that the Queen was interested in him. Darnley hated him and was jealous of him. When the baby James was a year old, Darnley became ill, and Mary had him removed from Holyrood castle to Edinburgh.

On the evening of February 9, 1567, Mary visited her husband, but left him about ten o'clock in the evening. In the middle of the night the city was awakened in alarm by a tremendous explosion. The small mansion where the Queen had taken Darnley had been blown to atoms.

"S' Wonderful"
"Funny Face"
Fox Trots with Vocal Choruses. Bernie Cummins and his Orchestra - - - 3750

one of the New
Brunswick
ELECTRICALLY RECORDED
RECORDS

"Mine—All Mine"
"Fascination"
Fox Trots with Vocal Duets. Ben Bernie and his Hotel Roosevelt Orchestra - - - - 3747

"Sweet William and Bad Bill in New York"
"Sweet William and Bad Bill Still in New York"
Comedy Dialog. Sweet William and Bad Bill. (Wm. Le Maire and John Swor) - - - 3710

"Some of These Days"
"Meditation"
Piano Solos. Lee Sims, with incidental Violin 3764

"Rhapsody in Blue"
(Parts 1 and 2)
Frank Black and his Popular Concert Orchestra. Piano Solo by Oscar Levant - - 20058

"Tales From the Vienna Woods"
"Artist's Life"
This 12-inch record by the New York Philharmonic Orchestra. $1.00 - - - 50066

All Brunswick 10" Records 75c
The Sign of Musical Purity
Brunswick
SAPPHIRE-BALANCED ELECTRICAL RECORDS
All Brunswick 12" Records $1.00

J. M. GREENE MUSIC CO.
185 CHARLOTTE STREET - - 'PHONE 595

a For Sale—General

FEED OATS (BANNER), FIRST IN third crop competition, fifth at Ottawa. Price 85c. Also mixed grain wheat and oats, 75c per bus. Apply T. W. McIndoo, R.R. 1, Ida. Phone 107 r 23. 3d-53-3617A

VIOLIN AND CASE, WILL SELL separate. Phone 1610W. 26d-67-3389A

PIANO FOR SALE — NEW SCALE Williams, in fumed oak. Also bench. Would pass for new, both in playing qualities and appearance. A good Bargain. Apply 15 McGill Street. 5d-56-437A

USED BUILDING MATERIAL. Apply J. B. Brown, corner Stewart and Charlotte. 3d-54-3657A

LOT CLOTHING TABLES, 5½ x 6, hardwood, $3.00. W. H. Meredith, 3d-54-3648A

BIRD'S BREEDING CAGE. APPLY 549 Chamberlain. 3d-54-3649A

ONE SET 2,000 LBS. SCALES NEW, cheap for cash. Apply 223 London. 3d-54-3662A

DRY PINE KINDLING, $2.50; DRY Hemlock Slabs, $3.00; Dry Mixed Wood, $3.50. Apply H. Hamlin 1394J. 3d-54-3660A

BEATTY ELECTRIC WASHER, cheap, $30.00 cash. Apply 687 George, between 10 and 12 morning. 3d-54-3659A

BOYS' BROWN OVERCOAT, SIZE 15 years, in good condition. Apply 124 Dublin or 'phone 2240. 3d-52-3593A

DRY MIXED SLABS, CUT 12-IN., $2.50 per Load. Dry Hemlock Slabs, cut 12-in., $3.00 per Load. Apply A. Deal, 'Phone 1930W. 6d-56-3642A

RADIO B BATTERIES, TWO WILLard storage, 48 volts. 692 Stewart. 3d-54-3636A

SILK STOCKINGS, ALL COLORS AND sizes, 25c Pair. "Record Store," corner Smith and Reid. 3d-53-3629A

ROGER RADIO, 135 VOLTS, WET 'B' Batteries and Charger, 6 Volt 'A' Battery and Speaker; complete. 'Phone 266. 3d-53-3635A

FOR SALE— FOUR TON TAYLOR Safe. Apply Cameron & Matthews. 3d-27-29-2-3567A

CANARY HENS FROM PURE-BRED Rollers. Light Driving Harness, Men's Tube Skates and Boots, size 8½; Lady's Skating Shoes, size 5. 544 Aylmer Street. 3d-52-3575A

HAMILTON INCUBATOR, 120-EGG size. Apply Drummond & Hall, 176 Simcoe Street. 3d-53-3664A

FOR SALE—SET OF TRAP DRUMS. Full size. Will sell cheap. 'Phone 2496J. 3d-52-3568A

3 x 3½ FT. WILTON RUG, ONE UPholstered Chair. 'Phone 1957F. 3d-53-3640A

USED GERHARD HEINTZMAN Grand Piano; must be sold this week. Write Box 445, Examiner.

VICTOR CONSOLE VICTROLA, LIKE new, with Thirty Double-sided Records; Less than Half-price. 'Phone 2776W. 3d-52-3595A

SINGER SEWING MACHINE, ALSO Gramophone, both in good condition. Apply 478 Mark. 3d-52-3611A

IF YOU REQUIRE SANITARY RUBber goods write for catalogue and price lists. Safe and Sanitary Rubber Works, Dept. 17, 4906 Wellington Street, Montreal. every Sat, 1 yr. 7388A

ONE ROLL-TOP DESK, 1 BLACK & Decker ⅛in. Heavy Duty Electric Drill, 1 h.p. Single Phase General Electric Motor, 1 Weaver Garage Jack, all in good condition; Quantity of Matched Lumber, suitable for building Garage. Sargeant Garage, Hunter Street, 6d-55-455A

STREET MAPS FOR SALE OF THE City of Peterborough. All streets shown and locations of manufacturing plants. Price only 50c. At The Examiner office. dtfA

FOR SALE — BOSTON TERRIER; male. Thoroughbred pedigree. House broke. 'Phone 2674. 3d-51-3561A

ANNOUNCEMENT TO HOME BUILDers and Contractors — Large Stock Used Timbers, Joists, Planks, Sheeting various dimensions and length up to 40ft., Piping from ½in. to 10in., Plumbing, Structural Steel, complete Hot Water and Steam Heating Units, 'Phone or write Frankel Brothers, Limited, Salvage Department, Toronto. Gerrard 4100. 27d-21,24,28,31,4,7,11,14,18,21,25,28,1,4,8,11,15,18,22,25,29,3,7,10,14,17,21-3986A

b For Rent—Houses and Apartments

SMALL HEATED APARTMENT IN Grand Central Building; possession 1st of March, or could be arranged earlier. Apply 437 George Street. dtf-214B

UNFURNISHED ROOM, WITH USE of Cooking Stove. 539 Waterford Street. 3d-54-3663B

FOR RENT — NO. 385 WATER Street, suitable for Store or Office. Apply 437 George Street. dtf-4233

APARTMENT "B," NOVA SCOTIA Apartments, heated, and with all modern improvements. Possession immediately. Apply 437 George Street. dtf-213B

THREE FURNISHED OR UNFURnished Rooms, all conveniences; heated, with use of 'phone. 'Phone 161J, or apply 458 George Street South. 3d-54-3650B

HOUSE, NO. 173 DOURO STREET, $20.00 to right parties. Apply W. J. Hancock. 4d-53-3599B

DELIGHTFUL HEATED APARTment. 451 Water Street. 12d-59-3544B

ROOMS FOR LIGHT HOUSEKEEPing. 'Phone 1957F. 189 King. 4d-54-3641B

TWO FURNISHED ROOMS FOR Light Housekeeping, with gas. 469 Gilmour. 3d-52-3615B

A GOOD APARTMENT, NICELY DEcorated, hardwood floors, conveniences, March 15th. 162 Smith Street. Apartment A. Belmont Apartments. 'Phone 1204J. 6d-56-3631B

FURNISHED FRONT ROOM, TWO meal a day if desired. 469 Water Street. 3d-53-3632B

APARTMENT, NEAR THE PUBLIC Library; oak floors, nicely decorated; also with Garage. Apply Schneider Bros., 367 George Street. 3d-52-3604B

A COMFORTABLE, MEDIUM-SIZED House, central; conveniences; nice garden. Apply 183 Antrim. 6d-53-3536B

SHOP, 211 HUNTER STREET, AND Shop, 213 Hunter Street, at present doing a good Automobile repair business. Apply 230 Dublin Street. 'Phone 1309M. 12d-53-3400B

HEATED APARTMENT, BRIGHT, Comfortable. Telephone 1282J. 14d144-3099B

STEAM HEATED APARTMENT; bachelor, couples, business girls. 'Phone 1153W. 7d-54-3546B

HEATED APARTMENT, SUITABLE for Bachelor; or would be large enough for two; immediate possession. Apply 437 George Street. dtf-3589B

b For Rent—Houses and Apartments

HEATED APARTMENT, SUITABLE for Bachelor; or would be large enough for two; immediate possession. Apply 437 George street. dtf-3589B

c For Rent—General

FOR RENT—HEATED OFFICE ON George street. Apply 437 George street. dtf-C

BRANCH DRUG STORE. TELEphone 1232J. 12d-59-3543C

TWO OUTSIDE OFFICES IN BANK of Toronto building; heated. Apply Bank of Toronto. dtf-1529C

FIRE-PROOF GARAGE, 98 LONDON Street. 'Phone 1692W. 3d-54-3661C

d Real Estate

CLOCK WORKS DISTRICT, 6-ROOM frame house, newly painted, with plumbing, cement floor cellar, double lot. Terms $2,600; would trade for central house. Apply 344 King street. 3d-53-3590 D

MODERN 6-ROOM BUNGALOW, ALL conveniences, hardwood floors, French doors, garage, south exposure, good locality. Small down payment. Write Box 3619 Examiner. 6d-56-3619 D

FOR SALE — ELECTRIC LIGHT Plant, best in the Dominion, 60 lights; large size storage battery; A1 condition; sacrifice sale. G. W. West, Ashburn, Ont. 6d-57-3597D 2wkly-1,8-3597D

FOR SALE — BEAUTIFUL 8-ROOMed Brick House, excellent outbuildings, ¾-Acre ground, in City; a real bargain. Would exchange for Smaller Home. Apply Box 3616, Examiner. 12d-61-3616D

$4,800.00 BUYS A FINE 8-ROOMED Brick House, half-way between business section and C.G.E.; warm, newly decorated, hardwood floors, up-to-date wiring, 40-foot lot, 2-car garage. 'Phone 274 for appointment. 3d-29,1,3-3633D

TWO LARGE LOTS, NO. 62 AND 63, next to 61 Morrow Street; also One 7-Room Brick House, with large garden, chicken house, being 31 Sherbourne Street, off Lansdowne. Apply 136 Lock Street. 6d-54-3559D

FOR SALE — 80 ACRES, BEING East Half, Lot 1, Concession 16, Harvey; wood and water; make good Ranch; sell cheap—near Gannon's Narrows. Call at Place. 4d-53-3108D

FOR SALE—MODERN 6-ROOMED House, very desirably situated in the West-end. This House has just been finished, and has every convenience. Easy terms (Monthly instalments if desired). Apply 437 George street, dtf-1764D

f Boarders Wanted

GENTLEMEN BOARDERS WANTED; central; all conveniences; use of 'phone. 199 Simcoe Street, or 'phone 1376W. 3d-52-3607F

WARM, COMFORTABLE ROOM, good Board; every convenience; central; near Quaker 'Phone 1936M. 3d-53-3623F

WARM, FURNISHED ROOM, BOARD if wished. 'Phone 2821. 3d-53-3634F

ROOM AND BOARD FOR ONE MAN. 217 Stewart street. 3d-54-3644F

g Help Wanted—Male

SMART, INTELLIGENT MAN TO meet Public; future guaranteed to suitable person. Box 3627, Examiner. 3d-53-3627G

YOU CAN EARN $10 TO $25 A WEEK in your spare time at home writing Showcards. No canvassing or soliciting. We instruct you and supply you with work. Write today. The Menhenitt Company, Ltd., 37 Dominion Building, Toronto. dtf

CARETAKER TO LOOK AFTER Farm in country; married preferred. Apply 139 Hunter W. 3d-53-3638G

h Help Wanted—Female

KITCHEN GIRL WANTED AT ONCE. Apply King's Hotel. 3d-50-428H

WANTED — GIRL FOR HOUSEwork. Permanent if satisfactory. Aply at store, 427 George street north. 5d-53-3558H

MAID, TO DO LIGHT HOUSEWORK. Apply 59 Gilmour. 3d-54-3653H

DEPENDABLE WOMAN, ACCUSTOMed to Good Cooking and General Housework. Apply personally between 6 and 8 Evenings, 499 Homewood Avenue. 3d-54-3647H

WANTED — COMPETENT COOK-General, family of 3. Apply Box 3609, Examiner. 3d-53-3609H

s Used Cars For Sale

REO SPEED WAGGON, WITH Closed Cab and Wrecking Crane, Chains, Towing Apparatus, etc., in good running condition. Sargeson Garage, Hunter Street. 6d-55-454S

PHONOGRAPHS AND ORTHOphonic Repairs. T. Griffin, 146 Park Street (opposite C. G. E.). Largest stock of Springs and Repair Parts in town. I collect and deliver. Work guaranteed. 'Phone 2163W, or Heintzman Hall, 'Phone 258. 26d-62-3281T

GOOD BALLOON FRAME STABLE. Phone 1623J. 3d-52-3589S

j Employment Wanted

YOUNG GIRL DESIRES POSITION Light Housework; no washing. Write Box 3624, Examiner. 3d-53-3624J

i Agents Wanted

SALESMAN WANTED FOR THE best proposition in Canada. Call 338 Downie Street between 12 and 1 and 6 to 7 p.m. 3d-52-3594L

SALES-MANAGER TO MANAGE Peterborough and adjoining territories. Replies confidential. Box 3626, Examiner. 3d-53-3626L

AGENTS WANTED TO SELL FOR the "Old Reliable Fonthill Nurseries." Spring selling season now on. We offer exclusive territory and highest commissions; new specialties and handsome free outfit. Write Stone & Wellington, Toronto 2. 12d-57-396L

o Live Stock

FOR SALE — ONE GREY GELDING, weighing 1,400 pounds, sound; age, nine years old. Apply Thomas Sheehan, Lot 5, Concession 2, Douro. 3d-53-3625O

DURHAM COW, DUE TO FRESHEN; good milker. Apply George Hambidge. 'Phone 995 r 5. 33-54-4780

BLACK HORSE, WEIGHT 1,500 LBS., sound. 257 Wolfe street. Phone 233. 3d-54-3620O

BOOST FOR CITY IS ADVICE GIVEN TO COMPANIONS

City Solicitor Joseph Wearing Addresses Queen Alexandra Circle, A.O.F.

AT ANNUAL BANQUET.

Twenty-seventh Anniversary of Founding of Circle is Celebrated.

"Let's all be boosters for this City of Peterborough, for we won't find a better city, no matter where we go, in this country or elsewhere."

This was the parting sentence in a brief speech made by Joseph Wearing at the Empress Hotel last night, when he appeared for a few minutes at the banquet given by the Companions of the Forest to members of their own and sister lodges of the Foresters in the city. Mr. Wearing came in late to offer his apologies for forgetting the engagement, but the business-like chairlady, Mrs. William Stevens, refused to let him depart before he had answered the toast to "Our City," according to the scheduled program. Mr. Wearing, in a short extempore speech, did his best to uphold the good points of his home town, and departed to the sound of much applause.

The ladies of Queen Alexandra Circle, Ancient Order of Foresters entertained as their guests last night at the annual function which marked the twenty-seventh anniversary of their foundation here, members of the men's lodge, Court Stanley, and of the two juvenile groups, the boys' White Lily Lodge and the girl's Sunbeam Circle. About fifty people enjoyed a bountiful repast, served in the Empress' usual excellent style, in the grill room, at tables decorated with red tulips and yellow daffodils. At the conclusion of the dinner, a brief dance was held.

Mrs. William Stevens, Past Chief Companion of the Queen Alexandra Circle, acted as chairlady, fulfilling her duties in a brisk and cheerful style that set the keynote for an evening of informal enjoyment.

Officers of the various lodges who were present were: Chief Companion Mrs. W. Terrace, District Deputy Mrs. K. Hill of Port Hope, Past District Deputy Mrs. E. G. Mitchell of Bowmanville, Chief Ranger W. A. Dowson of Court Stanley, G. Matthews, secretary of the boys' White Lily Lodge, S. Mason, District Chief Ranger, and T. Hendry, Past District Chief Ranger.

During the evening, community singing was enjoyed, with Mrs. R. Bugg at the piano. The program of toasts was opened by brief remarks from Mrs. Stevens, welcoming the guests, and proposing the toast to the King. The toast to "Our High Circle," was voiced by Mrs. W. Terrace and responded to by District Deputy Mrs. K. Hill of Port Hope. The toast to "The Order" was proposed by Mrs. W. Anderson and responded to by Chief Ranger Dowson of Court Stanley, who impressed upon his hearers the importance of advancing the true sayings of Ancient Forestry.

The toast to "Our City," proposed by G. Tremain, was responded to by City Solicitor J. Wearing, who reviewed in brief his first recollections, long before he came here, of learning of Peterborough as a town that was a "live" place where sports were encouraged, and where the people were awake to their opportunities. Since coming to live here, he had never been disappointed and had grown more and more to appreciate the manifold advantages offered by residence in the city.

"We have no better governed city anywhere in the Dominion of Canada," he declared. "I have been City Solicitor here for the past six or seven years and I have yet to discover a civic official who is not concerned mainly with the good of the city rather than with his own personal advantage. And where could you find a more beautiful place to live in?"

The toast to "Our Guests," proposed by Mrs. T. Barnes, was responded to by Mrs. E. G. Mitchell of Bowmanville, for whom was sung "For She's a Jolly Good Fellow," and the toast to the Sunbeam Circle, voiced by Miss E. Wiggins, was replied to in very pleasing terms by two small, composed little girls, Alice Shurety and Mary Terrace. Chief Companion Mrs. W. Terrace proposed the toast to the boys' White Lily Lodge, which was responded to by the secretary, G. Matthews, who spoke of the increasing interest being taken in this branch of the Order, and assured the audience that the boys' lodge was not dormant in any way.

District Chief Ranger S. Mason voiced the toast to "Our Circle," referring to the ancient lineage of the Order, which has a written history of 150 years and antedates that time by many generations, in the period when a special Act of Parliament was passed forbidding the meetings of secret societies, an attitude which has since been changed.

This toast was responded to by Mrs. A. Simmons, who spoke of the A.O.F. as the only society in the city to her knowledge, that gave benefits. Members may be sick for ten weeks and receive $3 a week with free doctoring and medicine, while the Hospital Board has charge of an arrangement whereby, on payment of an annual fee of $2, eight weeks' free hospital treatment, with free medical attendance, may be received.

The toast to the Hospital Board was proposed by Miss E. Martin and responded to in a neat, eloquent speech made by T. Hendry, whose concise outline of the workings of this Board was humorous, interesting and well worded. Mr. Hendry spoke of the need of protection as envisaged from earliest times by mankind, from the days of the cave-dwellers and their clubs, to the walls built around cities of an older time, down to modern days, when men unite in protecting themselves against the inroads of sickness and misfortune. It is in these ways that great fraternal institutions such as the Foresters combine to help their fellow men and in this way also help to carry out the commandment of Christ to the rich young ruler:: Love they neighbor as thyself."

Giving an example of this spirit of brotherly love and desire to be of assistance to one's fellows in the little story about the child who was discovered one day carrying a large infaint, and, on being interrogated as to whether he was not a great load for her, answered, in surprise: "Oh, no, sir, he is my brother," Mr. Hendry illustrated the manner in which the fraternal attitude can be exemplified, particularly in the workings of the Hospital Board, which takes in Port Hope and Bowmanville as well as Peterborough, in its endeavors. The members again sang, "For He's a Jolly Good Fellow" in acknowledgment of Mr. Hendry's effort.

A pleasing interlude in the evening's program of toasts was the singing of small Alice Shurety, who gave "Dawn of To-morrow" and "Among My Souvenirs" in nice voice, with accompanment by Miss Freda Shurety, also the readings by Miss E. Wiggins, who rendered an interesting recitation that included in it the name of eighteen birds. A recitation entitled "When Pa Begins To Shave" was given by little Mary Terrace. These numbers were all heartily applauded.

The evening concluded with the passing of votes of thanks to the chairlady, Mrs. Stevens, and to the representative of the press, and the singing of "Auld Lang Syne," with clasped hands.

PILE SUFFERERS

You can only get quick, safe and lasting relief by removing the cause —congestion of blood in the lower bowel. Nothing but an internal remedy can do this—that's why cutting and salves fail. Dr. Leonhardt's Hem-Roid, a harmless tablet, is guaranteed to quickly and safely banish any form of Pile misery or money back. McDermid & Jury, Bond's Drug Store, and druggists everywhere sell it with this guarantee.

m Lost

SUM OF MONEY. APPLY EXAMINer Office. 3d-52-3614M

FRIDAY, FEBRUARY 17TH, LADY'S Gold Wrist Watch. Finder please leave at Examiner. 3d-53-3578M

WEDNESDAY, TIRE CHAIN FROM a McLaughlin-Buick 6. Finder please leave at Examiner Office. 3d-53-3628M

MAN'S GOLD LOCKET, VALUED AS keepsake. Initials "S.A.C." Reward at Examiner. 3d-54-3653M

A PAIR OF DRIVING GLOVES, ON Charlotte, Aylmer, or Hunter to Bus Barn. Finder 'phone 1692J. 3d-54-3646M

LOST—$5 BILL, EITHER IN THE Bell Telephone Office or Bank of Montreal, Simcoe street. Phone 2564J. Reward. 1d-52-3643M

p Poultry

NUMBER OF CHICKENS. APPLY 282 Edinburgh, Evenings between 5.30 and 7.30. 3d-52-3598P

LIVE POULTRY WANTED! HIGHest Prices paid. 'Phone 1731F. S. Levine, 220 Wolfe Street. 26d-59-3144P

BABY CHICKS — FROM OUR LARger Leghorns and Heavier Rocks—bred to lay and bred to weigh. Cliffmuir Chicks are hatched from Mature Hens, selected for vigor, size and productive ability; mated to Males from R.O.P. stock. We vaccinate our Breeders and guarantee healthy Chicks. Cliffmuir Chicks develop quickly and come into lay early. Cliff Carruthers, Prop. 26d-77-3655P

LIVE POULTRY WANTED—HEST Market Price Paid, delivered to A. Atkins, 190 Charlotte St. Phone 771. Will call if desired. 26d-71-3483 P

SIX WHITE LEGHORN HENS AND One Rooster; cheap. 'Phone 2357W. 3d-53-4671P

q Wanted

HENS AND CHICKENS WANTED. Special prices paid. 'Phone 2097. H. F. Doig. 26d-56-139Q

PIANIST WANTS ENGAGEMENTS for Dances and House Parties; terms reasonable. 'Phone 948J. 6d-57-3654Q

WANTED TO RENT — A SEVENRoom House; rent $25.00 or $30.00 per month, for the 1st of April or May; good locality. Write Box 3602, Examiner. 3d-52-3602Q

WANTED —, ANY QUANTITY OF Second-hand Clothing and Furniture. Highest Cash Price paid. Frank Davies, 390-392 Aylmer Street. 'Phone 308. 3d-52-3596Q

ALL KINDS OF SEWING DONE. Work guaranteed. Phone 1077W. 3d-52-3587

LIVE POULTRY WANTED! HIGHest prices paid. 'Phone 1731F. S. Levine, 220 Wolfe Street. 26d-56-3144Q

j Employment Wanted

WANTED — WASHING, CALLED for and delivered. 'Phone 1663J. 6d-54-3581J

t General Notice

WOOD CUTTING AND SAWING. 'Phone 531 r 12. Henry Carl. 4d-52-3370T

PRIVATE FUNDS TO LEND ON Mortgage; state security. Apply Box 3639, Examiner. 3d-53-3639T

NOTICE TO PROPERTY OWNERS. All kinds of new and repair work undertaken. Painting and decorating or general upkeep specially attended to. Phone 3033J. 3d-52-3588

WOOD CUTTING. 37 CRESCENT. W. Little. 'Phone 1419F. 26d-50-3038T

MATTRESSES RENOVATED—HAIR, Cotton, Wool, and Kapock Recovered. Bed Springs of any kind Repaired or Re-wired like new, also Childs' Cots Re-wired. Cushions of any size or shape. Down Comforters Re-covered. Feather Beds made into Feather Mattresses, Pillows Renovated. As we have had 25 years' experience we are sure we can do any work you give us, satisfactorily. Remember our new address at Rear of 482 Mark Street. 'Phone day or night 1384. Peterborough Mattress and Spring Co. 13d-7,9,11,14,16,18,21, 23,25,28,1,3,6-3136T

"SUNSET" STANDS FOR EVERYTHING THAT IS BEST IN HOME DYEING

DYES MAY COME AND DYES MAY GO BUT SUNSET DYES FOREVER!
(FAST TO LIGHT AND MOISTURE)
ALL COLOURS 15¢ A CAKE

That's why responsible Drug, Department, Grocery, and General Stores stock and SELL Sunset!
That's why up-to-date, thinking women thru'out the Dominion of Canada *use* Sunset!

That's why YOU *should use Sunset!*

It fast-dyes Silk, Wool, Cotton, Linen, all in the same bath. Dependable, clean and easy to use.

Made in Canada "STANDARD EVERYWHERE"

MANUFACTURERS NORTH AMERICAN DYE CORPORATION Ltd DEPT. 115 TORONTO ONT.
SALES REPRESENTATIVES HAROLD F. RITCHIE & CO. LTD. TORONTO ONTARIO

REMEMBER Dytint BEAUTIFUL PASTEL SHADES

New! THE EASY-TO-USE TINT for Tinting Undies, &c. A Large Package for 10c

Made and Guaranteed by the Makers of Sunset

AT DRUG, DEPARTMENT, GROCERY AND GENERAL STORES

NO SHOT MADE ON NETS BUT GOAL SCORED

Junior City League Game Decided By a Freak Counter.

FIRST OF ITS KIND.

Old Timers Cannot Remember Similar Play in Local Game.

The Junior City League battle between the Albions and St. Peter's team last night was one for the book inasmuch as only one goal was registered and it was not the result of a shot. It was in fact a counter of the flukiest variety, inasmuch as the rubber was kicked into the net by an Albion player. Carroll, St. Peter's defence man, had carried the puck up the side and circled in front of the Albion cage. Before he could shoot, however, he was checked and the puck lay four feet out in front when Merritt, the Albion goaler, started out to clear. He had his stick on the rubber when a team mate skating back to get into the play, accidentally kicked the puck and imparted just enough momentum to it to cause it to slide slowly into the open net. There was some argument among the fans as to whether or not the goal should have been counted, but the point is not covered by the rules. Had it been scored as the result of a similar kick from one of the attacking side of course it would not have been a legal counter, but as it is not an offside for the defending side to kick the rubber behind their own blue line and the rules do not deal with a goal scored in this manner, there was nothing to do but pronounce it a legal marker.

And thus the game goes down as the first on record in Peterborough in which the only goal scored was not the result of a shot upon the nets. Old-timers in the crowd could not recall a similar play.

IF YOU GET UP NIGHTS TRY NEW 48 HOUR TEST

If you feel that you are losing health, pep and strength because of bladder weakness, sleepless nights, burning or itching sensation, or backache and leg or groin pains, you owe it to yourself to make the Cystex 48 hour test.

Just step into any drug store and ask for Cystex. Put in to a 48 hour test. If you soon feel like new, full of pep, able to sleep soundly with pains alleviated it will cost you only 60c, otherwise nothing.

Don't give up. Don't wait. Feel better tomorrow. Learn the joy of healthful living. No need to risk a penny on unproved things because you are the sole judge of your satisfaction under the Cystex legal, binding, money back guarantee.

BARGAINS IN REAL ESTATE.

100 ACRES OF LAND, about 70 acres under cultivation, balance pasture and some wood. First-class buildings, consisting of House, Barn, Implement Shed, Garage, and Machine Shop; ample water power. This Farm would make an ideal summer resort, and is situated on the Highway a short distance from Port Hope. Owner would consider taking a House in Peterborough. Price $8,000.

FOR RENT—A comfortable House, Barn, and 6 Acres of choice garden land, situated in the South-end; immediate possession. Rent $25.00 per month.

For inspection and particulars of above,—Apply

J. T. O'Connell & Co.
136 Hunter Street, City.
Office 'phone 376—House 'phone 1359

CHINA PAINTING
Mrs. Langley McCarthy Teaches Biscoff's New and Beautiful Work in CHINA PAINTING

ELECTRIC HATCHING
PETERSIME CHICKS OF GREATER LIVABILITY

Your chick dollar goes farthest in buying Baby Chicks hatched in the Petersime Electric Incubator. They're healthier, fluffier, and constitutionally stronger than ordinary chicks. Experts say "Petersime chicks are America's finest." Order yours NOW to be sure of on-time delivery.

S. C. WHITE LEGHORNS AND BARRED ROCKS

We use only males from R.O.P. Stock, and our strains are large birds that lay large eggs.

We invite folks with hatching eggs to take advantage of our electric equipment. BIGGER HATCHES! FINER CHICKS!

We Specialize in Custom Hatching

Millbrook Poultry Farm and Hatchery
Millbrook M. McDOWELL, Prop. Ontario

6% BONDS

The Underwriters have commissioned me to sell for them 1st Mortgage Real Estate Development Gold Bonds (Central Montreal City Properties). The finest Security in the World.

Address: J. H. BURNHAM - - - Peterborough, Ont.

6d-56-469

Here the Answers

Here are the answers to questions on page 11.

1. We get cork from the outer layer of bark of a tree native to northern Africa and southern Europe, now chiefly grown in Spain and Portugal.
2. Crustaceans are animals, chiefly aquatic, covered with a firm, crustlike shell, including lobsters and crabs.
3. Bread is called the Staff of Life.
4. Aristophanes was a great Greek writer of comic poetry.
5. Pumpernickel is a dark German rye bread made from fermented dough.
6. The volcano Mt. Etna is in Cicily.
7. Thomas Aquinas, famous theologian, was born in Italy in 1226.
8. A philippic is a speech of invective, called so from the nine orations of Demosthenes against Philip of Macedon.
9. The sentence partly quoted is "A rolling stone gathers no moss."
10. Tennyson, the English poet, wrote "Locksley Hall," "Idylls of the King," and "Enoch Arden."

(Copyright, 1928, McClure Syndicate.)

CHAMBERS & MILLS

$1,500.00—6-Roomed House, extra lot, close to City on Bus line; small payment.
$2,000.00—Brick House, all modern, except furnace.
$4,000—New Brick and Stucco, all modern, hardwood floors.
$2,900.00—Brick Cottage, all modern good garden; easy terms.
$1,500.00—Brick Cottage, all modern, except furnace; 180 acres of good land, good buildings; would take House in City.
Good Butter and Cheese Factory for Sale.
Several Good Farms for Sale or Exchange.

CHAMBERS & MILLS
'PHONE 341
Res.: Chambers 1594W, Mills 1403W

GORDON & O'BRIEN —Barristers, BARRISTERS AND SOLICITORS. Solicitors, Notaries. Money to loan on easy terms. Special attention to Patents and Trade Marks. Phone 219. H.cn. G. N. Gordon, K.C., J. A. O'Brien.

J. R. CORKERY, Barrister, Solicitor, Notary Public. Office: Ground Floor, 414 Water St., Peterborough. Five doors North of Hunter street. Money to Loan at current rates on easy terms.

S. T. MEDD—Barrister, Solicitor, Notary. Office over the Dominion Bank, corner of George and Simcoe streets. Telephone No. 22. Private funds to loan at current rates upon easy terms.

R. R. HALL—Barrister, Solicitor, etc., Peterborough, Ont. Office, corner of Hunter and Water streets, over the Canadian Bank of Commerce. Trust Funds to loan on easy terms of payment.

JAMES FORDYCE STRICKLAND—Barrister, Solicitor, Notary Public, Peterborough. Phone 191. Money to Loan, 375 Water Street.

WILFRID F. HUYCKE—Barrister, Solicitor, Notary Public, 395 Water street Telephone 249.

PECK, KERR & McELDERRY—Barristers, Solicitors and Notaries. Office, Water street, Peterborough. Money to loan at the lowest current rates of interest. Telephone 1950. E. A. Peck, F. D. Kerr, K.C., V. J. McElderry.

MEDICAL.

DR. BUCHANAN, F.R.C.S., Edinburgh M.R.C.S. Eng., L.R.C.P., London, Eye, Ear, Nose and Throat Specialist. Hours, 9-11, 2-4 p.m., and 7-8 p.m. Phone 519. Office, corner Water and Murray streets.

DR. C. C. CRAGG, Eye Ear, Nose and Throat. Office, Clinic Building, corner Charlotte and Reid. Phone, office 2000, house 1018.

SURVEYOR.

F. T. WEBSTER, Ontario Land Surveyor, Registered Professional Engineer, formerly of Ottawa. Phone 2540.

VETERINARY.

DR. W. F. McELROY, Vet. Sur. Office and Residence, 290 Charlotte Street, Charibond Building, Peterborough. 'Phone 1623J.

— FOR SALE —

New and Second-hand Rubber and Leather Belting, Pulleys, Shafting, Pipes, Wiping Rags, etc., at Lowest Prices. Also COTTON BAGS for Sale.
APARTMENTS to Let. Low Rent.

A. LOW & CO.
285 Bethune Street
'Phone 697—Nights and Holidays 1027

Railway Time-Tables

CANADIAN PACIFIC RAILWAY
(Corrected to date.)

Going East—
8.10 p.m.—Indian River, Norwood, and Havelock. Daily except Sunday.
11.59 a.m.—Havelock, Tweed, Kingston, Smiths Falls, Ottawa, Montreal, Quebec, Boston and New York. On Sunday to Havelock only.
12.36 a.m.—Havelock, Tweed, Kingston, Perth, Ottawa, Smiths Falls, Montreal, St. John, Boston and New York. Daily except Saturday. Sleepers Montreal and Ottawa.
1.50 a.m.—Havelock, Tweed, Perth, Smiths Falls and Ottawa. Daily.

Going West—
4.55 a.m.—Myrtle, Toronto, Guelph, Goderich, Hamilton, Galt, Woodstock, St. Thomas, London, Chatham, Detroit, Chicago and New York. Daily.
5.50 a.m.—North Toronto, Agincourt, Owen Sound, Orangeville, Teeswater and Brampton. Daily except Sunday.
7.35 a.m.—Toronto, Hamilton, Brantford, Buffalo, New York, Galt, Woodstock, London, Chatham, Detroit and intermediate points. Daily except Sunday.
7.00 a.m.—Bethany, Lindsay, Orillia, Port McNicoll and intermediate points. Daily except Sunday.
2.30 p.m.—Toronto, Hamilton, Buffalo, Rochester, Boston, Woodstock, London, Windsor, Detroit, Chicago and intermediate points between Peterboro and Toronto. Makes connection with Vancouver Express for Winnipeg and Vancouver. Daily.
6.30 p.m.—Lindsay, Toronto and intermediate points. Daily except Sunday.

CANADIAN NATIONAL RAILWAYS TIMETABLE.
(Corrected to Date.)

Train No. 96—7.00 a.m., for Port Hope, Oshawa, Toronto, and makes connections for points on the Main Line East.
Train No. 93—8.20 a.m., for Lindsay, Blackwater Jct., Orillia, Midland, North Bay, and Toronto.
Train No. 371—8.30 a.m., for Lakefield.
Train No. 98—8.35 a.m., for Hastings, Campbellford, Stirling, Belleville, and makes connection with the "International Ltd." for Kingston, Brockville, Cornwall, Montreal, Boston, Portland, New York, and Halifax.
Train No. 92—12.00 noon, for Port Hope, Oshawa, Toronto, Hamilton, Buffalo, New York, London, Chicago, and makes direct connections for points in California, also makes connections for points on Main Line East of Port Hope.
Train No. 100—12.15 p.m., for Hastings, Campbellford, Stirling, Belleville, connecting with the "Inter-City Train" for Montreal, Quebec, and Halifax.
Train No. 372—12.10 p.m., for Lakefield.
Train No. 95—5.15 p.m., for Lindsay, Orillia, Midland, North Bay, Toronto, making connection with the "National" for Sudbury, Winnipeg, and Pacific Coast points.
Train No. 99—5.05 p.m., for Lindsay.
Train No. 94—8.59 p.m., for Port Hope, Kingston, Montreal, Quebec, Halifax, Boston, Portland, and New York. Carries through sleeper Peterborough to Montreal.

'Phone 790 When You Want Your
PIANO OR ORGAN TUNED
Player Pianos a Specialty. All Work Guaranteed.
W. H. CUNNINGHAM
560 Weller Street.

BUY ADVERTISED GOODS
Compare, Then Select

DAVIS-THOMPSON COMPANY, LTD.
Insurance and General Agency
433 GEORGE STREET - - PHONE 40

4% INTEREST, compounded Half-Yearly, Paid on Deposits.

One Dollar opens an account. Special facilities afforded Depositors for the convenient transaction of their business, and accounts are subject to cheque withdrawal.

For Sums of $100 and upwards this Company's Debentures are issued in terms of one to five years, bearing special rates of interest, depending upon the term of investment.

MONEY TO LOAN.

Toronto Savings and Loan Co.
435-437 George Street, Peterborough.

LOCALS

REAL HANDY.

You may now get a copy of your favourite magazine, at W. S. Bogue's drug store, corner of George and Westcott street. 3d53-471

NOTICE.

A meeting of the Peterborough Milk Producers will be held in the office of the Agricultural Representative, George street Tuesday, March 6th, at 3 p.m. 3d-52-475

25c TAXI.

D'Arcy T. Foster has added another car to his taxi service. Prompt and courteous attention given to all patrons. Special attention to weddings and funerals. Phone 2374W. 6d-55-450

TELEPHONE 520

When you find yourself out of Milk, Cream or Butter, special delivery up to 6 p.m. After that at our plant, corner Park and Sherbrooke Streets. Campbell Dairy Products, Limited. Phone 520. M,Th, 38, 4355

AUCTION SALE.

Farm Stock and Implements for Mr. Robert Scollie, Keene Road, 5 horses, 5 cows, 11 young cattle, 17 sheep, sow, fowl, implements and etc. Tuesday, March 6th. W. J. Hancock, Auctioneer. 3d-28,1,3-447

WHEN YOU WANT

Coal that satisfies Call 111, and order Lehigh Valley Coal. All sizes on hand. Also Solvay Coke and Mixed Wood; cut and split as desired.—J. E. A, Fitzgerald, 253 Hunter Street. 26d, 57, 160

OLD TIME DANCE.

Will be held at the Knights of Pythias Hall, Saturday night, at 8.30. Admission, 25 cents. 2d53-3645

CARD OF THANKS.

Mr. and Mrs. C. W. Davidson, also their brother and sisters of the late Alice Rumming, wish to thank their friends for kindness and for floral tributes received during their sad and sudden bereavement.

W.C.T.U.

Sale of homemade cooking under the auspices of the W.C.T.U. will be held on the market, Saturday, March third, when all who are interested kindly bring in their provision and help the good cause. 1d-52-477

MARSHMALLOW ROLLS,

Pineapple, Strawberry or Vanilla Flavors; also Crumpets and Oyster Patties; Salted Almonds and Pecans, at Coleman's, George street 1d-54-481

X-RAY

Plates taken for all Surgical and Medical Ailments. Best X-Ray Service in the city at the most reasonable prices. Guaranteed to cure all Skin diseases, Eczema, etc. F. M. Seymour, X-Ray Specialist, 340 Charlotte Street. Phone 2742. (Under medical supervision). 26d, 64, 102

Marcelling

MRS. E. M. BARRIE

Phone 2074W for appointments

18d-14,16,21,23,28,1,6,8,13,15,20,22,27 29,3,5. 10,12-261

SUPER RADIO SERVICE

Eleven years' experience with all Makes and Types. Authorized Factory Service on "RADIOLAS"

Batteries, Tubes, Etc., Installed Free.

ROY A. WHITE

203 DUBLIN - 'PHONE 1452

t t s-3698

GOODFELLOW & WELCH

PLUMBERS AND TINSMITHING

Hot Water Heating

Furnace and General Repair Work

382 WATER ST. 'PHONE 599

3m-tts-17

FISH Specials

FOR THE LENTEN SEASON AT LOW PRICES!

Sea Salmon, Halibut, Codfish, Whitefish, Smelts, Fresh Fillet, Salmon Trout, Fresh-caught Pickerel, Sea Herring, Lake Herring, Scotch Kippers, Ciscoes, Smoked Fillets, Haddie, Salt Herring, Digby Chicks.

NICE FRESH OYSTERS

Try a Pint at

305 GEORGE STREET

D. M. Melara

(Opp. Capitol Theatre)

Call at the Store or 'phone for your Fruit and Fish.

'Phone 2152

We deliver to any part of the City.

Peterborough Women's Music Club

Friday, 2nd March, at 3 O'clock, in

ST. JOHN'S PARISH HALL

PROFESSOR W. H. CLAUSEN, M.A., Ph.D. (Harvard)

Professor of English, University College, Toronto, Will Lecture on "SHAKESPEARE'S THEATRE

Illustrated by Lantern Slides Non-members, 25c

2d, 52, 465

Beautiful Diamond RINGS

Have you seen the new designs in DIAMOND RINGS? If not, come in and let us show you these. They are beautiful in design and the workmanship is of the best quality—set with Genuine Blue White Diamonds. The Step Ring is the newest creation of the ringmaker, set with nice centre stone, and three Diamonds set on each side in steps of White Gold 18kt. This must be seen to be appreciated.

There is also some nice Basket setting designs in Green and White Gold, with any size Diamond, moderately priced from

$15.00, $25.00, $50.00, and up.

See the display in our windows and come in and let us show you them.

WARNE BROS.

DIAMOND HALL

PHONE 880

ALL SAINTS' CHOIR.

All Saints' choir will practive tonight at 7.30; boys at 7.00.

KNOX CHOIR.

Knox Church Choir will meet for practice to-night at 8.00. Musical play numbers at 7.30.

KNIGHTS OF PYTHIAS.

Will hold their Weekly Euchre and Dance on Friday evening, March 2nd at 8 o'clock. Proceeds for relief. 1d-52-476

NOTICE.

A meeting of the Peter Robinson Chapter, I.O.D.E., will be held at 3.30 Saturday afternoon in the Y.W.C.A. 2d-53-483

NOTICE

Taxes due for Township of North Monaghan outstanding after March 10th, will be collected without further notice. John Whitfield, Collector. 4d, 55, 485

GEORGE W. STOTT.

Mrs. Thomas Rose, 263 King street, received word this morning of the sudden death of her eldest brother, George W. Stott, on Feb. 18th, at Aberdeen, Scotland.

Besides Mrs. Rose, he leaves a sorrowing widow, one son, his mother, one sister and four brothers. His father predeceased him only two weeks previously.

SPECIAL MACHINE FOR GRINDING TUBES AND THIN BLADED SKATES AT TAYLOR'S, 15c PAIR.

Our grindstones all run in water, and our Skate Sharpening is the keenest and most lasting edge that can be put on a skate. Skates fitted on Boots, rivetted or screwed on. Saws Filed and Set. Scissors, Knives and Razors Sharpened. Umbrellas Repaired and Re-covered. — Wm. Taylor, the Sheffield Cutler, 221 Hunter Street West. t-t-s

A REMARKABLE STIR.

Grafton's Certainly Letting-em-go, Following Yesterday's Announcement—Store Crowded.

Eager crowds flocked to Grafton's all day to share in the bargain harvest announced in their Let-em-go advertisement of yesterday. It's a real letting go event, a clean sweep of present stocks, with a "must go" effort behind it. Headquarters instructions are to clear the decks regardless of manufacturing cost or loss to the store.

Several of the head officials of the company are here to see that the price cuts are made deep enough to absolutely force the sale of the goods, and that the public have appreciated the opportunity was well shown by the continuous stream of buyers that kept a largely augmented staff on the run all day long.

A NICE FELLOW BUT SO SKINNY

That's what the girls say about you fellows that need a few more pounds of good solid flesh and have never tried McCoy's Cod Liver Extract Tablets.

A New Jersey Man was just as bad as you, but now he's got what the girls call a manly figure—he needed 28 more pounds and thanks to McCoy's he got them in just a couple of months.

McCoy takes all the risk—Read this ironclad guarantee. If after taking 4 sixty cent boxes of McCoy's Cod Liver Extract Tablets or 3 one dollar boxes any thin, underweight man or woman doesn't gain at least 5 pounds and feel completely satisfied with the marked improvement in health—your druggist is authorized to return the purchase price.

Ask McDermid & Jury, Bond's, Lynch's, Giles' Drug Stores, or any good druggist.

AUCTION SALE

Farm stock and implements on the premises of Thomas Edgerton, lot 22, concession 14, Cavan, on March 7th .S. S. Staples, Auctioneer. 3d54-484

Ye Olde Firme Heintzman & Co.

JUST OUT

THIS WEEK'S

Victor Records

Marvellous Music makes Marvellous Dancing. You'll never want to stop Stepping once you put these on. Let us play them for you To-day!

21119—"WHITEMAN STOMP" Paul Whiteman and His Orchestra.

"SENSATION STOMP" Paul Whiteman and His Orchestra.

21167—"TO-MORROW" (Waltz) Johnny Hamp's Kentucky Serenaders.

"WHERE IN THE WORLD" (Waltz), Vocal Refrain— B. F. Goodrich Silvertown Cord Orchestra.

21171—"MARY (WHAT ARE YOU WAITING FOR?)" (Organ Solo)— Jesse Crawford

"DANCING TAMBOURINE" (Organ Solo)— Jesse Crawford

35878—"SONGS OF IRELAND" (Medley) Mixed Chorus with Orchestra

"SONGS OF SCOTLAND" Mixed Chorus with Orchestra

Heintzman Hall

'Phone 258

Cor. Hunter and George St. 2d-53

Would You Like Better Feet?

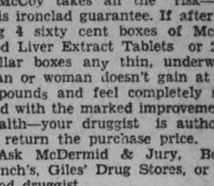

Consult us about your foot troubles.

There is a real foot technique that produces results—we practice it.

W. A. SETTLE

Osteopathic Practician

124 HUNTER ST. WEST, PETERBOROUGH, ONT.

Phone 649.

All Diseases Treated. "He Treats the Spine."

LENTEN FOODS!

YOU WILL FIND OUR FISH DELICIOUS!

For your Lenten Meals, take advantage of some of these palate-tickling Specials:

Favorite Sea and Lake Fish, Deep Sea Salmon, Lake Salmon, Halibut, Pickerel, Haddock, Chicken Haddie, Finnan Haddie, Fillets, Ciscoes, Herring, and delicious Fresh Oysters and Shrimps.

Telephone Orders received To-night or Early Friday Morning will save delay.

Our Policy and Endeavor will be Promptness at all Times.

T. ANTHONY

(Formerly Pringle's — Under Town Clock)

COR. GEORGE AND CHARLOTTE STREETS :: 'PHONE 197

PHONE 274 WE DELIVER

Advertised Goods!

Every week hundreds of Drug Store items are advertised in the "Examiner." We have them all! Ayers Cherry Pectoral, Rheuma, Pertussin, Radway's Relief, Sloan's Liniment, Cuticura, Milburn's Heart and Nerve, Creomulsion, Ironized Yeast, Ovaltine, Taniac, Bisurated Magnesia, etc. Enquire of us!

SHOP HERE THIS WEEK-END!

Borland's Drug Store

228 CHARLOTTE STREET (only 4 Doors from Aylmer)

FIFTH PETERBOROUGH TROOP.

On Tuesday evening the meeting of the Fifth Peterborough Troop adopted the new method of procedure with great success. During the meeting strict attention was made to the prearranged program and everything worked on scheduled time.

Before flag break the Beavers set all screens out and arranged the patrol corners. After flag break a scout hymn was sung which was followed by the Lord's prayer. The S. M. then asked for all notices or remarks concerning sports, etc. The patrol leaders then "fell in" two paces behind one another. The whistle was sounded and the rest of the scouts lined up in their patrols. While in this formation the S. M. inspected the troop and it was found that twenty-four were present.

After inspection the patrols broke away to their corners. It was during this period that the scouts were startled by the blood-curdling yells that arose from the Crow corner. Upon inspection it was discovered that P. L. Peters was just teaching his patrol their new patrol yell.

The troop was called upon for instruction in knot tieing and A. S. M. Harry Wilkes showed the boys several new and useful knots. He explained the use of each and just how to tie each one.

Then came the contest for marks in the competition. This was called the "gyp game." It brought into action the needfulness of quietness and swiftness. Crow patrol won this game.

Council fire then followed. During this several yells were taught. The A.S.M. gave the 'Queen's Own Call," "Baden Powell's Call" and the "Skyrocket." After this had been accomplished it was found to be rather late so the troop was called up in horseshoe formation. The scout oath was said by all and a minute of scout silence was observed. The flag was then lowered and 'The King' was sung. The meeting was then brought to a close.

The hockey team of the Fifth Peterborough Troop will play hockey on Thursday night from 7 till 8 at the Sacred Heart rink.

All scouts are asked to be at the meetings ,and for boys who wish to join the scouts please be on hand at seven sharp on Tuesday evenings, so that you may be placed.

Obituary

THOMAS BRISTOW

The death occurred on Feb. 12, at Tonbridge, Kent, England, of Thomas Bristow, father of Mrs. F. A. Dainton of this city, in his 59th year. Deceased had been sick only a short while, and his death was very unexpected. He leaves to mourn his loss a wife and seven children. Mrs. Robert Wood, formerly of this city and now in England is a daughter.

HOSPITAL BOARD ELECTS OFFICERS

R. McWilliams President of A. O. F. Benefit Organization.

At the annual meeting of the local branch of the A.O.F. Hospital Board, held in the Knignts of Pythias Hall, Brother R. McWilliams was elected president, Mrs. E. Mitchell, of Bowmanville, first vice-president, and A. Day second vice-president. Other officers are Miss E. Martin, secretary-treasurer, Miss E. Wiggins and S. Whittaker, trustees, G. Tremain and H. McWha, auditors, and Mrs. W. Terrace, Mrs. G. Record and T. Hendry, members of the executive committee.

This Board of the Ancient Order of Foresters looks after the management of the affairs of the section whereby the members, on payment of a nominal fee, are enabled to obtain eight weeks' free hospital and medical attendance in case of illness.

ST. JAMES' CHOIR SERVES PANCAKES

Supper and Concert Prove Great Success—Well Attended.

Members of the choir of St. James' United Church were responsible for a very successful pancake social, attended by about one hundred people, held in Wesley Hall last evening. Plenty of pancakes and syrup, the former made from flour donated by the Quaker Oats Company, were enjoyed at tables attractively decorated with rose and white crepe paper and rose candles. At the conclusion of supper, a brief musical program was given, which included a dialogue entitled "Elizabeth's Young Man," enacted by members of the George St. United Church, the Misses Eva Outram, Guelda Roseborough, M. Thornton, and Mr. Alan Stevens, also a piano solo by Miss Aileen Rose and vocal numbers numbers by Roy Pitchford and Earl Waterman. The program was looked after by Messrs. Frank and Alan Stevens and Mrs. Elmer Frost was convenor of the committee in charge of arrangements assisted by Mrs. B. Pitchford, Mrs. J. Monks, Miss Edna Dingman, and Messrs. Gerald Cuffe and Teddy Kingdon. Members of the choir who assisted were dressed in white.

MAKE MORE **MONEY** FROM YOUR POULTRY WITH **BUCKEYE INCUBATORS**

Place your Order with us Early. The Baby Chick Season is Now On.

Frank H. Dawson

Flour—Seed—Grain—Salt

380 WATER ST. - PHONE 55

CHICKENS

CHICKENS

We have a large number of Fresh Killed Chickens, ranging in weight from 4 to 8 lbs. each, for this week-end selling

Extra Good Blend Black Tea, lb. 60c
Post Bran Flakes, 2 packages 25c
Pure Lard, Special, 2 lbs. 35c
Japan Rice, Fine Quality, lb. 10c

Fresh Made DAIRY - - Butter 36c

Fresh Pork Cuts

Shoulders Fresh Pork, Trimmed, lb. 16c
Butts, Fresh Pork, Trimmed, lb. 22c
Hams or Legs Fresh Pork, Trimmed, lb. 23c

Fitzpatrick & Geraghty

Service Markets. *Phones 481, 491, 492*

— Remember, We Deliver Anywhere Promptly —

2 lb. Pure LARD, 29c

4 DeLuxe JELLY POWDERS 19c

Maxwell House COFFEE lb. 65c

FRESH FRUIT AND VEGETABLES

Bananas, doz. ..... 40c and 50c
Florida Grape Fruit .... 3 for 25c
Head Lettuce ..... 10c and 15c
Fresh Spinach, lb. 15c
New Carrots, bunch .. 2 for 25c
Marmalade Oranges, doz. 40c
Spy Apples, peck 60c

NOTE—As it is impossible to stock a quantity of perishable goods in branch stores, order early, please.

A FEW OVAL DISH PANS

Left with P. & G. Soap, Chipso, etc., to clear at .....

$1.48

HONEY

5 lbs. Pure Clover 63c
2½ lbs. Pure Clover 39c
5 lbs. Amber Honey 49c
10 lbs. Amber Honey 95c

LEATHERETTE SHOPPING BAGS WITH 8 BARS COMFORT SOAP

Regular value, $1.35. While they last .....

95c

FOR ENAMEL AND PORCELAIN

Keeps them snowy white .....

13c

EXTRA SPECIAL

To Introduce

BABBITT'S

3 for 25c

IMPORTED GOODS

Size 4 Belgian Peas ..... 2 for 25c
Size 2 Belgian Peas 19c
French Mushrooms, large tin, 28c
Belgium Brussels Sprouts, 2 tins 25c
French String Beans, large tins, 19c

23c SPECIALS

8 bars Castile 23c
3 Jersey Corn Flakes 23c
2 cans Corn, Peas or Tomatoes, 23c
¼ lb. Lobster 23c
2 lbs. Fancy Carolina Rice .. 23c
2 pkgs. Christie's or McCormick's Sodas 23c
2 Campbell's Tomato Soup ... 23c

4's Shirriff's Marmalade 63c
Heinz Ketchup, large 25c
Tall tins Fruit Salad 29c
16 oz. Pure Strawberry Jam .. 23c
1 lb. Johnston's Floor Wax .. 69c
Oh! Boy Hand Cleanser 7c
Boyle's Leader Tea, lb. 65c

2 Crossed Fish Sardines 29c
25c bottle Lemon Oil 19c
Large Jar McLaren's Queen Olives 28c
1 lb. McConochie's Herrings, in tomato sauce 21c
Escoffier Derby Sauce 19c
1 lb. Fry's Cocoa 45c

FISH

Pickerel, new winter caught, large or medium, lb. 18c
Fresh Fillet of Haddie, each piece wrapped in wax paper, lb. 19c
Sweet Briar Smoked Fillet, clean firm fish, lb. 16c
Fresh Sea Herrings, have all the original flavor. Special, lb., 10c
Silver Bright Salmon, sliced, lb. 20c
½ fish, lb. 18c
Whole fish, lb. 17c
Salt Herrings, dozen 10c
4 McConochie's Golden Kippers, 25c
Baby Halibut, delicious, baked, ½ fish weighs about 2½ lbs. Special, lb. 22c
"Beacon" Brand Haddie, the newest and best stock ever put up under Beacon Brand. Every fish with its tag. Lb. 15c

BOYLE'S SPECIAL TOILET PAPER

10 for 29c

168 Charlotte St. — Corner Patterson and Rutherford

Boyle's CASH & CARRY GROCERY.

571 Chamberlain St.

Corner Lake and Aylmer — 60 Hunter St.

"IT'S CONFIDENCE THAT DOES IT"

Weekly Trips to White's Groceterias

Makes Housekeeping a pleasure. A few hints for those who would like to use their Phones for Free Delivery:

Delmonte Spinach No. 2 Tin, 17c

Strawberry and Raspberry Jam, blended with Apple, 4 lb. tin 39c
Loganberry Jam, 4 lb. tin 55c
Bloater Paste, tin 7c
Shoe Polish, 3 tins... 25c
Christie's Soda Wafers, 2 pkgs. 25c

Evaporated Pears 2 Lbs., 25c

CEREALS

Shredded Wheat, pkt. 12c
Post Toasties, pkt.... 11c
Post Bran, 2 pkts.... 25c
Pep, 2 pkts..... 25c
Puffed Wheat, 2 pkts 25c
Puffed Rice, pkt..... 17c
Corn Meal, 3 lbs..... 15c
Rolled Oats, 4 lbs..... 19c
Wheatlets, 4 lbs..... 25c
Handcock's Cracked Wheat, 3 lbs..... 29c
Whole Wheat Flour, 3 lbs. 29c

Shrimps, 21c Special quality

Mission Figs, 2 lbs. 25c
Dates, 2 lbs. 21c
Sultana Raisins, lb. 19c
Valencia Raisins, large, juicy, lb. 25c
Seedless Raisins, 2 lbs. 27c
Puffed Seeded, 2 lbs. 29c
Prunes, Selected, 2 lbs. 23c
Prunes, Selected, 2 lbs. 29c

HONEY—Pure Beekist

Pure as the Bees can make it.

Extra Special Prices:

12 oz. Jar, Clover.... 19c
1 pint Jar, Clover.... 37c
1 quart Jar, Clover... 49c
2½ lb. Tin, Clover.... 37c
5 lb. Tin, Clover..... 65c
5 lb. Tin, Amber..... 43c

Heinz Tomato Soup: Small, 3 tins..... 29c
Medium, 2 tins.... 29c

Black Tea, Our Own Special Blends, lb. 59c, 67c, 73c, 80c, and 90c

Carlls Golden Bantam Corn No. 2 Tin, 21c

Libby's Crushed Pineapple, No. 2 tin.... 29c
Libby's Asparagus Tips, lb. tin 35c
Choice Peas, 2 tins... 27c
Standard Peas, 2 tins 25c
Heinz Baked Beans, in Tomato Sauce:
Medium, 2 tins..... 27c
Small, 3 tins..... 29c

Lemon Oil, qt. bottle. 49c

Eggs Strictly Fresh Firsts, 40c Seconds, 37c

Handcock's Baby Food, lb. 20c
Handcock's Barley Flour, lb. 39c

Queen's Health Salts 2 Tins, 25c

PORTER S. WHITE CO.

Phones 1960 2960 2961 • **Groceterias** 332 GEORGE ST. 346 CHARLOTTE ST. 150 PARK ST. N.

HOME EDITION

The Evening Examiner

IF IT WILL HELP PETERBOR OUGH AND DISTRICT, THE EXAMINER IS FOR IT.

PROBABILITIES.
Fresh west to north-west winds, mostly fair to-night and Saturday, local snow flurries, stationary or little lower temperature.

VOL. LXI., No. 52 PETERBOROUGH, FRIDAY, MARCH 2, 1928 PRICE THREE CENTS

MINE WITNESS AROUSES IRE OF COMMISSIONER

Richard Delshurt Rebuked by Justice Godson at Fire Inquiry.

DESCRIBE RESCUE WORK

Seek to Find Out Who Gave Instructions Regarding Disposal of Debris.

TIMMINS, Ont., March 2 (Canadian Press). — Richard Delshunt, who told A. G. Slaght, K.C., counsel for the Hollinger, that he had been three years at Queen's, and who is foreman in the production department, with jurisdiction over levels down to 2,000 feet, was rebuked by both Mr. Justice Godson and by Mr. White. The lawyer was trying to find out from whom, if anybody, the witness got instructions regarding the disposal of the debris, and finally, when Delshunt declared he never had discussed the matter with his superior, J. W. Dougherty, His Lordship broke in with: "Well, who tells you what to do? The motormen? In other words, how did you get wise to your job? Why don't you open up and tell us? If you can't, sit down."

"I got instructions," began the witness.

"They didn't do you much good apparently," came back the Commissioner.

"The old doctrine of 'Laissez fair'," commented Mr. White.

Delshunt repeated he had never discussed the practice with Dougherty, and said the only question the latter had asked dealt with the back-filling process.

"That's a silly question with the records available," said Mr. White.

Witness said he never had given the matter "very serious consideration," an observation which drew from the lawyer the biting query, "Do you know where the Hollinger Mine is?"

"We want to get at the responsibility for this matter," said Mr. White, who asked witness if "you want to give the impression that there was no back-filling going on in stope 55-A, and that not a solitary person in the mine from Mr. Brigham down to the lowest mucker knew anything about it?"

"I don't know," replied Delshunt.

Responsible to Dougherty.

Delshunt gives orders to the transportation bosses and is responsible to Dougherty for efficient transportation work, he told Mr. White. It was necessary to move the debris from the powder thaw on the 550 foot level and he was under the impression that it was taken out by the motor crews and dumped where back-filling was going on at that level. He never remembered having made any inquiry, and considered the rubbish was being dumped in the usual manner. He did "not exactly know" where this was being disposed of, he said. They were given different stopes on different levels in which to dump mine rock and gravel, and he admitted it was his business to keep in touch with this work, of which a record was kept daily, although not of the powder thaw debris.

He would know from the records when no back-filling was going on in the stopes, and he told Mr. Justice Godson the motorman probably got instructions from the transportation bosses.

"Are you going to leave the impression on our minds, probably the correct one, that the dumping of this debris was not under your supervision?" asked the Commissioner. "Could they dump where they liked, so far as you were concerned?"

"Naturally they dumped it in some of the back-filling holes," was the reply.

No orders had been given to him in that respect, he said, and it just went in the way it had been going prior to this time. Had he known of the practice, he thought he would have reported it to Dougherty, Emery or the safety engineer.

"It seems almost incredible to me that you did not make inquiries respecting the disposition of the powder

(Turn to Page 5, Please)

W.M.S. MEETS AT MILLBROOK

Mrs. Charles McNeil Entertains and Mrs. Allen Presides.

MILLBROOK, March 2. — The Womens Missionary Society of St. Thomas' Church held its February meeting at the home of Mrs. Charles McNeil, with Mrs. Allen occupying the chair. The devotional period had special reference to the Lenten season. The reading from the study book, "Africa and Her People," was taken by Mrs. W. Hilton and Mrs. G. Howson. The bale which is sent each year in April is well under way and will be forwarded to the MacKay Home at The Pas, Manitoba.

The usual hour was enjoyed at the close, the hostess serving light refreshments. The meeting next month will be held at the home of Mrs. H. J. Grassett, and the reader will be Miss Annie Armstrong.

Canadian Given Term On Road Gang

LOS ANGELES, Calif., March 2 (Canadian Press).—Earl Waters, of Halifax, N.S., former motion picture operator for the Nova Scotia Board of Censors, yesterday was under sentence of one year with the county road gang, and five year term probation on a charge of driving an automobile without the consent of the owner. He is to be deported to Canada after serving his sentence on the road gang, by stipulation of the court.

A count of grand larceny in connection with the same automobile was placed off the calendar.

C.P.C. INSTALLS BUTTER PLANT

Has Been Necessary To Buy Butter For Customers in Past Years.

MACHINERY UP-TO-DATE.

The Canadian Packers, Limited, are installing a churn and butter making equipment in the local C.P.C. plant, and in a few weeks they expect to be making butter in this city. For many years the Canadian Packing Company's salesmen have been getting orders for large amounts of butter from their customers, and without any creamery of their own they have found it difficult to secure butter of a uniform quality. Last year the local plant spent $70,000 in buying butter for its customers, and since the C.P.C. was merged with the Canadian Packers, Limited, the new company has thought it advisable to make its own butter, and has chosen Peterborough as the logical position for its plant, as it is the centre of a dairying community.

An expert buttermaker, J. Brant, of Harriston, has been engaged and is in the city ready to commence operations. The very latest machinery is being installed in the concrete and steel addition that was built in 1920. A fleet of trucks will be put on the road to collect the cream, and there will also be a large quantity of cream expressed into this city.

The new company does not intend to take away the cream from the local creameries in the district, but it will buy a large amount of that which is being shipped to Toronto at present. An objective has been set for a make of 1,000,000 pounds in the fifth year of operation.

One idea of the Canadian Packers is to buy as much produce from the farmer as possible, especially the cream, and still leave him the milk which goes to the making of first-class bacon hogs.

DRIVE INAUGURATED FOR HAIG MEMORIAL

Prince of Wales Presides at Meeting To Begin Appeal For Funds.

LONDON, Mar. 2. — (Canadian Press.)— The Prince of Wales presided over a big meeting at the Mansion House to-day to inaugurate an appeal for five hundred thousand pounds sterling to provide cottage homes for ex-service men as a memorial to the late Field Marshal Haig.

TELLERS REMANDED FOR ANOTHER WEEK

Toronto Men Face Charges of Theft From Their Employers.

TORONTO, Mar. 2. — (Canadian Press.)— Cecil Laughlin, teller of a Trust Company, charged with theft of $32,000, and Norman Bray, Standard Bank teller, charged with the theft of $25,000, appeared in police court to-day and were remanded for another week by Magistrate Jones at the request of the Crown Attorney.

WIDOW IS HELD IN MURDER CASE

Arrested As Material Witness In Slaying of Her Husband.

HAMILTON, Ont., March 2.—Mrs. Mike Jonash, widow of Mike Jonash, who was murdered outside his farm home at East Flamboro on Tuesday morning, was arrested late yesterday afternoon by Sergt. Cox of the Provincial Police and Chief James Clark of Wentworth. She is being held as a material witness, the developments following a lengthy interview with the woman, in which she is said to have given a statement which throws an entirely different light on the crime. The charge of killing and slaying stands against the two foreigners who were taken into custody some hours after the lifeless body of Jonash was found outside his doorstep.

NEW OFFICERS GIVEN OVATION AT S.A. TEMPLE

Ensign and Mrs. Green Accorded Sincere Welcome by Local Corps.

COME FROM MONTREAL

Several Vocal and Band Selections Comprise Musical Program—Many Addresses.

Coming to Peterborough as successors to Commandant and Mrs. Ham, Ensign E. H. and Mrs. Green, formerly of Montreal number one corps, were accorded a most sincere and delightful welcome at the Salvation Army Temple last evening, when between four and five hundred men, women and children, many of them not members of the army, gathered to meet the new arrivals. Two hours of interesting addresses, most of them of impromptu nature, vocal and band selections comprised a program which concluded with the Ensign and Mrs. Green acknowledging the hospitality extended in pleasant yet earnest manner.

Alderman Cotton.

Introduced by Chairman R. G. Leggott, Alderman Cotton, on behalf of the city, welcomed the new officers to Peterborough, where, he felt certain, they would meet with co-operation on every side.

Previous officers here have found the city willing to help the Salvation Army, which has been recognized for its splendid work. He concluded by wishing Ensign and Mrs. Green all success in this, their new field of labor.

The musical selections of the evening were most enjoyable, consisting of an opening chorus by the whole gathering, a band selection, a number by thirty-five songsters, a selection from the Young People's Band, and from the Young People's Singing Company. In all these, the performers gave evidence of careful training and talent.

Other Speakers.

On behalf of the band, Bandmaster Robinson took occasion to welcome Ensign Green and Mrs. Green and expressed the willingness of the musicians to assist in the work of the Salvation Army in Peterborough. He made reference to the progress made in the band and hoped the new leaders would enjoy their assistance.

Envoy Brooks was spokesman for the young men's section of the corps, extending a hearty welcome to the newcomers. Peterborough corps, he declared to be one of the best and bespoke for Ensign Green the co-operation of all in carrying on the work of the Salvation Army here.

On behalf of the ladies, Mrs. Pammett added her words of welcome, mentioning various phases of the work carried on here. To Mrs. Green, she volunteered the assistance of all the ladies and hoped that her stay here might be a happy one both for herself and for the corps.

Speaking in behalf of the young people, R. C. Braund welcomed the new officers in a happy manner and told of the loyalty and work of the younger members of the Salvation Army. He made mention of the various organizations which they had formed and concluded by wishing the Ensign and his wife happiness in their new home.

Mrs. Green.

Mrs. Green first desired to give her personal testimony, contained in the chorus sung, "Jesus Thou Art Everything to Me," and expressed her personal delight in the work of the Salvation Army. "My desire is greater on coming to Peterborough, to more earnestly do His will. I have come here to help the Salvation Army to the fullest extent of the word," said she. Mrs. Green especially emphasized her desire to work with the young people and concluded by expressing her gratitude for the kindly welcome extended.

Ensign Green.

Ensign Green on rising to speak, was greeted with hearty applause, and immediately thanked the preceding speakers for the splendid hospitality and welcome extended. As a Salvation Army officer coming to the Peterborough corps, he also came to be a member of the community and to give service as a citizen. He made complimentary reference to Commandant Ham and Mrs. Ham and officers who preceded them, and told of letters of welcome received from His Worship Mayor Denne, the officers of the Canadian Legion and various other organizations in the city.

"Peterborough has an enviable record as a fine city," this being the tribute paid by Mr. Loftus, manager of the Canada Bread Company, and president of Kiwanis there, in conversation with me, previous to my departure from Montreal. I have come to further the work of the Salvation Army and invite your co-operation. I want to be one of you and to have you work with me and I feel that the Peterborough corps will maintain its record as a most progressive one.

Ensign and Mrs. Green have three children, Gordon, Margaret and Marion; and are also accompanied by Miss Dorothy Reed.

In England, almost to the beginning of the nineteenth century, cutting off the nose was a legal punishment.

Montreal Leading Port As Shipping Outlet For Grain Destined For Europe

CHICAGO, Ills., March 2 (A.P.).—The importance of Montreal as a shipping outlet for grain destined for Europe was shown by testimony of Carl Geissow, traffic manager of the New Orleans Joint Traffic Bureau at the Interstate Commerce Commission export rate hearing yesterday. He compared Montreal's grain shipping business with that of the Gulf of Mexico and the North Atlantic ports of the United States.

The rate hearing was authorized by Congress to ascertain if relief for the Middle Western farmer lies in a changing of transportation tariffs.

Several traffic experts have declared low water rates on the Great Lakes and through the St. Lawrence River have sapped the grain hauling business of railroads in the United States.

In 1924, Montreal exported 83,000,000 bushels of all grain as compared with 53,500,000 bushels from Mobile, New Orleans and Galveston, according to the New Orleans man's statistics.

A year later the Canadian port sent 86,000,000 bushels to Europe, and the Gulf ports shipped 29,741,000 bushels abroad.

Last year the respective figures were 90,000,000 and 53,150,000. During the same years the North Atlantic ports moved abroad 68,000,000 bushels, 51,890,000 bushels and 35,500,000 bushels.

Geissow suggested a readjustment of four cents in the rates from the Missouri river to Chicago and from Omaha South to New Orleans.

FISH DEPLETION WILL CUT DOWN TOURIST TRADE

Peterborough Business Men Unite in Condemning Winter Fishing For Pickerel.

LUNGE TAKEN, TOO.

Issue Beclouded By Claims That Pickerel Are Not Game Fish, He Says.

That depletion of the fish, both game and otherwise, in the Kawartha Lakes will mean a loss to the whole district in revenue is the consensus of opinion of various Peterborough men interviewed on the subject. They all agreed that even a few pickerel are a welcome catch to most visitors from across the line, and that the allowing of winter fishing is leading to a great dearth of fish.

Mayor Denne.

"What do you think of our fish as an attraction to tourists", The Examiner asked His Worship Mayor Denne.

"I think my sentiments are best expressed in the resolution which we sent to the department after our last regular meeting of the City Council, asking that fishing through the ice be prohibited. I would not like to venture a guess at what part good fishing plays in attracting tourists. Certainly it is an important factor, enhanced by our beautiful scenery, good roads, and summer sunshine.

C. G. Graham.

C. G. (Chris) Graham, proprietor of the Empress Hotel, which caters extensively to the summer tourist traffic, was one local business man who did not hesitate to express his views on the pickerel-lunge-fishing-through-the-ice controversy.

In the course of conversation his interviewer asked: "What would your summer business be without the fishermen?" and his answer was: "My summer business would be cut down by fifty per cent, yes, even more than fifty per cent. Fishermen tourists come through here en route to the lakes both above and below Peterborough and they come in large numbers. The majority of them do not come with the idea of 'hogging' the fish—they are usually satisfied with an occasional strike, but if that strike is not forthcoming, neither are the fishermen, the following year.

"The American likes to catch the pickerel as well as the maskinonge and yet, just this morning, there was a local dealer in here who told me of having had 500 pounds of pickerel delivered to him last night and they came, not from the great lakes, but from Rice Lake.

"Further than that, I was in conversation with a man whom, I think, is a prospective member of the Fish and Game Society and he was telling me that the had seen a twelve and twenty-three pound 'muskie' taken through the ice from Rice Lake last Sunday. Naturally, he did not wish to give the names of those who caught the fish because he would be called a 'squealer' where he works, but it shows you what is going on. Peterborough and district will suffer if the fish are not protected."

Fred L. Roy.

Fred L. Roy is another Peterborough citizen who has taken a lively interest in the preservation of fish in the lakes of this district and in the growing tourist traffic. Naturally, an interview with him would prove interesting, and apparently he knew without being told, that The Examiner representative was seeking his opinion on that subject.

Chiefly, Mr. Roy chose to discuss the attitude of Guide Madden Howard on the issue, and he did it quite freely. He said: "I noticed in your issue of February 27 a headline article from the famed Indian guide, Madden Howard whose attitude seems to me to be an entire evasion of the issue. He attempts to throw out a smoke screen to becloud the whole atmosphere." "Just what do you mean by that", he was asked. He replied: "Well, as you know, this

(Turn to Page 6, Please)

Rumored Massey May Go to London

OTTAWA, Ont., March 2 (Canadian Press).—The visit to Ottawa of Hon. Vincent Massey, Canadian Minister in Washington, has revived rumors that the transfer of Mr. Massey to London as High Commissioner is a probable development of the near future In official circles, however, the rumor is denied.

"No steps in the matter have been taken at all," it was stated.

S. D. HALL ADDED TO PARKS BOARD

Appointed To Succeed His Father On Nicholls Park Commission.

E. H. D. HALL CHAIRMAN.

A meeting of the Nicholls Parks Commission was held yesterday. There were present E. H. D. Hall and John Crane. A resolution was recorded of the loss sustained by the death of Richard Hall, who had been connected with the Commission ever since the parks were given by the late Mrs. Nicholls.

Out of respect to the memory of of Mr. Hall, his son, S. D. Hall, was appointed to take his father's place on the Commission. E. H. D. Hall was elected chairman, and John Crane, secretary-treasurer.

WOLVES NUMEROUS NEAR CATCHACOMA

One Was Seen When It Had Been Chasing a Deer.

CATCHACOMA, March 2.—The wolves have been very numerous around here this winter, having been heard several times close to the Government road, and one was seen by a man drawing logs out of Gull Lake, when it had been chasing down a deer. On account of the rain storm in February, making a hard crust on the snow, it is easy for the wolves to run down the deer and kill them.

At the present time there is a considerable depth of snow, being twenty-four or twenty-five inches deep on the level. There have been several severe snow and wind storms this winter making the roads almost impassable at times but the Catchacoma-Hall's Bridge mail driver has only missed one trip.

Messrs. T. Fulton and William Pearson, of Hall's Bridge, Ontario, spent a few days in the vicinity of Catchacoma recently.

THREE AVIATORS KILLED BY CRASH

R. A. F. Plane Breaks In Two After Dive to Kent Coast.

CHATHAM, Eng., March 2 (Canadian Press).—Three members of the Royal Air Force were killed to-day in the crash of their plane from the height of two thousand feet above the Isle of Grain. The machine was one of a squadron stationed at Eastchurch.

"The machine seemed to be flying all right but suddenly did a spiral dive, came spinning to the ground, and broke in two," said an eye-witness. "I saw an officer and two men in the wreckage and helped to get them out, but they had been killed outright."

On a slippery day in London recently the city ambulances received the record number of 378 calls in 24 hours.

WHOLE NATION MOURNS DEATH MARSHAL DIAZ

Thousands Pay Tribute at Passing of Italy's Greatest Soldier.

TO HAVE STATE FUNERAL

Mussolini Orders That All Houses of Amusements be Closed Out of Respect.

ROME, March 2 (Associated Press).—King and commoner, soldier and citizen, yesterday made a pilgrimage to the modest home outside the Porta del Popolo, where repose the mortal remains of Italy's greatest soldier, Marshal Armando Diaz, victor of Piave and Vittorio Veneto. Not far distant once stood the Porta Flaminia, through which for centuries marched Rome's and Italy's armed men, spreading Roman conquest and civilization throughout the world.

Never has Italy mourned one of her sons more sincerely than she mourns Diaz, whose victory at Vittorio Veneto is recalled as the prelude to the march by the Fascists on Rome. Beginning with the King himself, in the morning, followed by Premier Mussolini, all Rome seemed to throng to the shrine where the Marshal lay in full uniform, embowered in flowers, which were spread over the bier by ladies-in-waiting to the Queen at Her Majesty's orders.

From all over Italy last night, picked men of every regiment in the country are hurrying to the Eternal City with their regimental colors, as well as representatives of the ex-soldiers, with the war-torn standards of the regiments disbanded since 1918. These will be flung to the breeze during the funeral of the leader, who was best known as the "Duke of Victory."

Send Condolences.

With the embalming of the body yesterday afternoon, the throng at the house withdrew, but telegrams and cablegrams continued to arrive from all parts of the world, with messages of condolence to the family.

The diplomatic corps, Cabinet officers, members of the Senate and the Chamber, notables and people of all classes paid their respects during the day, as did the officers of the army, the navy and the Fascist militia.

Premier Mussolini ordered a state funeral, and also that all houses of amusement be closed out of respect, while the Chamber held only a brief session and listened to remarks by Mussolini and Signor Casertano, President of the Chamber.

Mussolini paid high tribute to the Marshal, declaring that "Duty" summed up his life from beginning to end.

"One moment of his military career," said the Premier, "characterized the spirit of Armando Diaz—his voluntary transfer to the infantry, the noble sacrificial corps, which never counts its fallen, never measures the bloodshed."

Reviews Career.

Mussolini reviewed the career of Marshal Diaz and his war record. "But," he continued, "was the war finished in Italy? Not yet. We had to begin again the fight in the streets and squares against the listlessness of the governing classes and the Asiatic illusions of the masses to defend the right and, above all, the spirit of victory.

"A new era begins, Diaz is with us, assuming the war portfolio. Could artisan of victory offer Fascism a more solemn or prompt proof of sympathy and solidarity. Diaz never doubted, and was always the open and loyal defender of the Fascist regime. This the Fascisti knows. The Black Shirts never forget."

Naples, where Diaz was born, sent many messages of mourning, while a retired soldier who has served Diaz for years as his personal servant forwarded a long telegram of condolence.

The body to-day will be taken to the altar of the Fatherland, before the tomb of the Unknown Soldier, where it will rest on a gun carriage for 24 hours with a guard of honor composed of general officers.

At ten o'clock Saturday morning, the cortege will form and proceed to the Church of Santa Maria Degli Angeli, the casket being borne on the shoulders of generals of the Italian army, along a route lined with the battle flags of all the regiments. After services in the church, the body will lie in state for three days.

BAILIFF NAMED

J. H. Wright is Appointed in the County of Hastings.

MARMORA, March 2. — J. H. Wright received official notification on Wednesday of his appointment as bailiff of the 10th Division Court, County of Hastings. The new bailiff is a war veteran, having served overseas with the Canadian Forestry Corps.

Now You Tell One

INTERRUPTED TURNS.

The sole difference between Lot's wife and the wife of today is that Lot's wife looked back and turned into a pillar of salt, and the wife of today looks back and turns into a telegraph pole.

Diamond Jubilee Cost $186,189

OTTAWA, Ont., March 2 (Canadian Press).—The diamond jubilee celebrations cost the Dominion Government $186,189, according to a return tabled in the House of Commons yesterday. The major items were salaries and wages $28,082; printing and distribution $44,969; medals $41,409; general pageant and celebrations $23,382. More than 2,000,000 medals for school children were struck and 30,000 plaques made. The celebrations in London cost $1,500 and in Paris $1,391.

MISSING FLIERS FOUND IN NORTH

Lewis and Terry Reported Safe at Port Burwell, Hudson Straits.

MISSING SINCE FEB. 17.

WINNIPEG, March 2. — Canadian Press. — After practically all hope for their safety had been given up, Flying Officer A. A. Lewis, Winnipeg, and Flight Sergeant Terry, of the Government Northern Air Patrol, were reported safe in a brief radio message received here early to-day.

Lost in the wastes of the Arctic Circle since Feb. 17, Lewis and his companion were reported safe at Port Burwell, Hudson Straits. Twelve days ago, Lewis and Terry, accompanied by one native, left Port Burwell on a patrol and observation trip. At 3.15 p.m., several hours after they had left, Lewis reported from an unknown position that he was landing on the ice. From that time they were lost to their associates at Port Burwell.

Immediately a search was organized Planes were sent from the Burwell base while dog teams also were pressed into service to carry searchers. The missing airmen carried emergency rations and were otherwise well equipped.

The message received here gave no details, merely stating "airmen safe, Port Burwell." It was sent by Flight Lieutenant A. A. Leitch, of Winnipeg.

No Further Reports.

OTTAWA, March 2 (Canadian Press).—Late this morning no further communications had reached the radio branch of the Marine Department regarding the lost airmen who had been reported safe at Port Burwell. It now appears that messages were received, stating that the airmen were safe, at Louisburg, Nova Scotia, as well as Winnipeg. The radio branch hopes to establish communication with the Hudson Straits expedition during the day, when further details will probably come over the air.

From what can be learned unofficially, one of the messages received early this morning said that the missing men "walked in at midnight," and that the plane was "lost in the Atlantic." A promise to report further was the last word from Burwell.

Officials of the Department were highly delighted with the news, which was telephoned from home to home among the air force men here. Much speculation is current as to the actual details of the incident, but it would seem almost certain that the two air force men with an Eskimo reached Burwell entirely by their own efforts. It is presumed here that the men sought rest and sleep as soon as they arrived, and that until they are recovered from several days of exposure, full details will not be available.

MISSION CIRCLE HOLDS BANQUET

Group C Entertains at Regular Meeting of the Circle.

GOOD PROGRAM GIVEN.

The members of Group C of the Mission Circle of George Street United Church, under the leadership of Verna Strong, entertained about sixty members of the Circle at supper last evening. At six o'clock a jolly crowd of girls gathered around the tables which were attractively decorated in mauve and yellow, with yellow candles. After all had enjoyed the good things provided, the meeting was called to order and the following program arranged by Group A, under the leadership of Elma Coon was given.

After the singing of a hymn and the repeating of the Lord's Prayer, the Scriptural lesson was read by Olga Bartlett. An interesting paper was given by Margaret Walker and a delightful piano solo by Marion Purdy.

The Heralds reporting were as follows: For China and Honan, Greta McColl and Elma Coon. A number of new names were added to the membership list. The following were appointed to have charge of the mite boxes:

Group A—Phyllis Fragett.
Group B—Irene Bell.
Group C—Mary Squire.
Group D—Margaret Walker.

THINK IN TERMS OF FUTURE IS PARTING ADVICE

Harry R. McKeen Addresses Kiwanis Club—Leaves City To-day.

WORK IS NEEDED.

Citizens Should Put More Than Money Into Chamber of Commerce Program.

Harry R. McKeen, campaign director of the Peterborough Chamber of Commerce Forward Movement, bade farewell to his Kiwanis friends at the luncheon in the Empress Hotel to-day, when, as the main speaker, he reviewed the campaign just closed, and voiced his appreciation of the many little personal associations so formed. "To think in terms of a greater Peterborough in the future, and to act on this thought in close relation with the Chamber of Commerce," was his parting message, contained in a half-hour address. Mr. McKeen left this afternoon for Chicago, after more than a month's stay in the city, himself satisfied, and his associates enthusiastic as a result of the work done in re-organizing and re-financing the Chamber of Commerce.

The meeting to-day was graced with the presence of a number of out-of-town guests, including Vern. Dudge, of the Kingston Kiwanis Club; Herb. Schaus, of Waterloo; W. H. Clawson, of Toronto University, and the soloist of the day, Miss Daisy Murray, of George Street United Church. President Joe John was master of ceremonies.

Following the handing out of Coleman Blewett's booster prizes to Art Blade and Bob Haddow, Miss Murray favored the gathering with two particularly enjoyable vocal numbers, M. B. Chenhall being the accompanist.

Assistance to Camp.

In past years, it has been the custom of Peterborough Kiwanians to give financial assistance to the fresh air camp in Jackson Park, and to-day, they showed their intentions in this regard by unanimously passing the motion of Dr. Ed. Wood and John Allen that the club give assistance to the camp this year to the extent of twelve hundred dollars.

Harry R. McKeen.

President John introduced Mr. McKeen as the speaker of the day, making reference to his splendid work in carrying the Chamber of Commerce campaign to a successful conclusion. This success, he felt, was due in no small part to the campaign director's likeable personality and executive ability.

Mr. McKeen said in part: "This is the most difficult speech that I have made since coming to Peterborough, because I am tired, but not of you; I have had very little time to prepare an address, and having spoken to some sixty-four meetings since coming here, new material is scarce.

"I have had a delightful campaign here, not because of the money we have raised, but because I have never met a more determined small group of men than I have here.

"Truly, Oshawa went over the top, but under different conditions and fewer difficulties, and I would not change places to-day with the man who conducted the campaign in the Motor City. Even though Peterborough may not be to the front in such campaigns, yet, one of these days she will speed up and pass the others.

"Cities are constituted as spiritual things. I would advise a little broadening of the vision of the average man. That does not apply to Kiwanians, as is proven by a glance over the list of those who had refused membership in the Chamber of Commerce. The broader vision—'Finance, Industry and Transportation as a means toward an end'—is what you need and can develop."

Mr. McKeen told the story of a city in the States which had been built and maintained by men who refused to be beaten, though the depletion of an oil supply, which had been the reason for its being built, forced upon them seemingly insurmountable difficulties.

"People, and cities, may as well be ill, as mentally ill, and I would advise you to get your people over this mental sickness There is a future

Continued on page 16, please.

KNOX LADIES HEAR EXCELLENT PAPER

Receive Notice of Allocation and List of Supplies.

The regular monthly meeting of the Women's Missionary Society of Knox Church was held on Thursday, March 1, with a good attendance. The Bible reading from Luke 2 was given by Mrs. Denoon and prayer by Mrs. Morrison. A letter giving the list for supply work was read, and Mrs. Watt is the convenor of this committee. A very profitable paper on Christian Stewardship and Finance was given by Mrs. Roy Laing and a letter was read from the secretary of this department giving the allocation for 1928. Mrs. Wood sang a pleasing solo, after which Mrs. Howard Clegg gave a very interesting paper on the Study Book, "New Paths for Old Purposes." The meeting closed with singing and all repeating the Apostles' Creed and the Lord's Prayer.

HAYS TESTIFIES BEFORE SENATE OIL COMMITTEE

Sinclair Gave $260,000 for Use of Republican National Committee.

PART RETURNED

$160.00 Used Towards Paying Off Debt of 1920 Presidential Campaign.

WASHINGTON, D.C., March 2. — Will H. Hays, forme. postmaster-general, testified yesterday before the Senate oil committee that Harry F. Sinclair had handed him a total of $260,000 in Liberty bonds for use by the Republican national committee after the oil operator had leased Teapot Dome.

Of this amount $160,000 actually was used to help extinguish the committee deficit resulting from the 1920 presidential campaign, which Hays directed as chairman of the national committee, the remaining $100,000 being returned to the wealthy oil operator.

The transaction occurred in 1923, after the Continental Trading Company of Canada had made its $3,060,000 in profits and gone out of business, but Hays said, and Senator Walsh, Democrat, Montana, agreed with him, that he knew nothing of the Continental at that time.

When testifying before the same committee in 1924, the former Cabinet officer, and now a major figure in the moving picture industry, placed Sinclair's contribution at $75,000 and on that point was sharply questioned by Senator Walsh and Senator Bration, Democrat, New Mexico. He explained that the $75,000 was all that he was asked about at that time and he did not volunteer information about the other because the plan had been to return all of it to Sinclair.

Personally Solicited Funds.

Reading a prepared statement to which he referred repeatedly later during cross examination, Hays explained that he took a hand in wiping out the 1920 campaign deficit because he felt a personal responsibility in the matter. Although he had retired as chairman of the party organization Hayes said he personally solicited funds from Sinclair among others.

The operator's personal contribution toward the deficit was $75,000, the witness testified, but he advanced $185,000 in Liberty bonds to be used by the committee in making a report to the country that the deficit had been wiped out in advance of the 1924 campaign.

Hays told the investigators that he met Sinclair in New York either in his own or Sinclair's office, and had received from his hands a package containing the $260,000 in bonds. There was no memorandum or other evidence of the transaction.

Explaining the disposition made of the bonds, Hays said he divided them among four men then active in Republican affairs, three of whom now are dead. They were Fred W. Upham, former treasurer of the National committee; former Secretary of War, John W. Weeks; John T. Pratt of New York, and Senator T. Coleman du Pont, of Delaware.

Du Pont received $75,000—the outright gift of Sinclair—and with it liquidated a note of $75,000 with the national committee had with the Empire Trust Company of New York.

Pratt, it was stated, received $50,000 of the other batch of bonds but subsequently Hays said he received from Pratt a contribution to the committee chest of his amount and so was able to return to Sinclair an equal share in securities. In addition, he said he had been able to also refund to Sinclair an additional $50,000, which it had been found was not needed.

BIRTHDAY REMEMBERED

Mrs. M. Hurd, Fallis Line, Has Many Visitors for Occasion.

MILLBROOK, March 2. — Mrs. M. Hurd Fallis Line, was pleasantly remembered on the occasion of her birthday on Tuesday, a number of her friends coming in as a surprise for the occasion.

The guests, who included Mrs. Sutton, Mrs. J. H. George, Mrs. W. Fred Fallis, Mrs. Arthur Fallis, and Mrs. Herb. Ball, enjoyed a social time together during the afternoon, and assisted Miss Lulu Hurd in preparing the birthday tea, when Messrs. J. H. George and W. F. Fallis joined the party.

Mrs. Hurd is in very good health, considering her advanced age, and thoroughly enjoyed the happy gathering, which is always planned in her honor when her birthday comes around. Several gifts, including spring flowers, fruit, dainty handkerchiefs, etc, were evidences of the regard in which Mrs. Hurd is held by her friends.

Her son John Hurd, of Shackleton, Sask., who has been making an extended visit with his mother and sister here, and with other friends in Ontario, left for his home in the West last week.

Personals.

Mrs. A. J. Henderson and Mrs. Weston Fallis were guests of Mr. and Mrs. E. Benson, Peterborough, on Tuesday.

Mrs. Wilbert Thorne, of Reaboro, was in town on Tuesday taking her work as Noble Grand of the Rebekah Lodge at its regular session that evening.

OMEMEE Y.P.U. SEES SLIDES

Harold Lang Has Charge of Meeting Where Canadian Views Are Shown.

WEEKLY PAPER STARTS

OMEMEE, March 2. — Harold Lang had charge of the Young People's Union regular meeting, and lantern slides on "Our Dominion" were shown. Members were asked for a suitable name for the weekly paper which is being edited by O. R. Stalter, F. McConnell, and T. McCammon, for which a prize will be given. The first edition was read, and proved very interesting. The program consisted of the Scripture reading by Fred Weir, piano solo by Miss Jane Earle, after which the slides took up the remainder of the evening.

Preaches for Call.

Rev. J. K. Curtis had charge of the services in Trinity Church last Sunday, and from all reports a favorable impression was made upon the congregation to whom he was ministering in the expectation that a call might be extended to him.

Personals.

Mr. and Mrs. S. Stinson, of Janetville, visited Mr. and Mrs. J. Bushnell on Tuesday.

Messrs. Alex. and Fred Lang were business visitors to Lindsay recently.

Mr. Fred Faulkner left this week for London, where he has secured a position. The family will join him soon.

Rev. J. A. Kennedy conducted the services in the Presbyterian Church at Zephyr and Leaside on Sunday.

Mrs. M. Kelly is the guest of her sister in Belleville for a short holiday.

Mr. and Mrs. Cyril Elliott and daughter are spending a few days at their homes in Dunsford.

Rev. S. and Mrs. Kennedy were visitors to Peterborough on Tuesday.

Mrs. R. Poast was the guest of Mr. and Mrs. Milling, of Lindsay, this week.

Mrs. James McQuade is in Oshawa visiting her sister-in-law, Mrs. Robert Stinson, who is ill.

Rev. E. W. Rowland baptized Cora Mary Ethel, the little daughter of Mr. and Mrs. Cecil Jones, recently.

YOUNG PEOPLE MEET AT MOUNT PLEASANT

E. Best Leads Discussion on Music—Other Local News.

MOUNT PLEASANT, March 2.—The topic of the weekly meeting of the United Church Young People was "Cultivating a taste for Best Music", given by E. Best. The devotional part of the meeting was led by Chester Best, and Rev. J. O. Totten.

Norma Fee Entertains.

Little Miss Norma Fee was hostess on Monday evening when she entertained a number of her young friends to tea, it being the occasion of her eighth birthday. The table was centred with a pretty birthday cake, and after all had done ample justice to the good things provided by Mrs. Fee, the guests retired to the living room where an enjoyable evening was spent in games. The guests included Misses Emma Fee, Dorothy Morden, Annie Graham, Ruby Scott, Aileen Bland, Juan Shield, Grace Best, Cora Visee, Phoebe Langton, Verna Gardiner, Blanche Langton, Lenore Smith and Pearl Handley.

Personals.

Mrs. Lorne Scott and little daughter, Ruby, of Home Field, Manitoba, have returned to the village to resume their visit with friends here after a visit with her parents, Mr. and Mrs. W. R. Shield, in Peterborough.

Mr. Herman McLean has returned to Toronto after spending a few days at his home here.

Mr. and Mrs. H. Jamieson spent Monday in Peterborough.

Rev. J. O. Totten was a guest of Mr. and Mrs. Garnet Shield on Sunday.

Miss May Jamieson has returned to Toronto after spending the week-end with her parents, Mr. and Mrs. George Jamieson.

Miss Cora Atcheson of Fraserville is spending a few days with her sister, Mrs. A. Bryans.

Mrs. Reynolds of Manitoba, who is visiting her brother, Mr. M. Clarke near Springville, spent Sunday with her sister, Mrs. D. Atcheson.

Mr. and Mrs. W. Casey and children, Roxie and Gordon, of Orange Corners, spent Sunday with Mrs. Casey's parents, Mr. and Mrs. W. Handley.

Mr. Reg. Atcheson and his sister, Miss Cora, called on friends in the village on Sunday.

FAREWELL TO CAVAN COUPLE

Mr. and Mrs. McGinnis Given Chairs and Table by Friends.

GOING TO EMILY

CAVAN, March 2. — About one hundred and twenty-five friends of Mr. and Mrs. Melville McGinnis gathered in the Community Hall recently and presented them with two willow chairs and a small table. The address was read by Mr. Strong and Messrs. U. Pudsy and N. Braithwaite made the presentation. Mr. McGinnis made a very suitable reply. The remainder of the evening was spent in dancing, with music supplied by Mr. and Mrs. Strong, after which lunch was served by the ladies.

Mr. and Mrs. McGinnis are moving to Emily, and will soon take up residence there.

Personals.

Messrs. J. Swain, J. Smith, V. Hunter, F. M. Staples, and R. Matchett were among those from Cavan Centre who attended the Shorthorn sale in Peterborough on Tuesday.

Mrs. Rowen has returned after spending a week with friends in Peterborough.

Messrs. Lang and Tinney shipped hogs on Wednesday, the price being eight and a half.

Mr. L. Staples, of Manvers, was in Cavan buying cattle recently.

STEWART RETURNED CHAIRMAN OF BOARD

John D. Rockefeller, Jr., Takes No Stand in Re-election of Oil Magnate.

CHICAGO, Ills., March 2 (Canadian Press).—Col. Robert W. Stewart, charged with contempt for refusal to answer questions asked by members of the Teapot Dome Senatorial investigating committee, was re-elected chairman of the board of the Standard Oil Company of Indiana yesterday with the 1,339,920 shares of stock controlled by John D. Rockefeller, Jr., voting neither for nor against him.

Mr. Rockefeller sent a letter to E. G. Seubert, president of the company, directing that the stock be voted for the re-election of all other directors, but as to voting for Col. Stewart, Mr. Rockefeller wrote:

"I am not prepared at this time to vote either for or against Colonel Stewart's re-election as a member of the board."

For the other members of the board, 6,320,275 votes were cast of 9,231,540 shares of stock outstanding.

"It is not my time to talk," was Col. Stewart's only statement, "but I am deeply gratified that no shares were voted against me."

Prior to his re-election by the stockholders to the board of directors, Colonel Stewart read the company's annual report, which revealed net earnings for 1927, $29,401,308 less than for 1926 and a dividend reduction from the $6.03 a share in 1926 to $3.26 a share last year.

Y.P.A. MEETS AT WARKWORTH

Three Interesting Papers Given at St. Andrew's Weekly Gathering.

WARKWORTH, March 2. — Very interesting papers were given at the meeting of the Y.P.A. of St. Andrew's Church. The president took charge of the devotional part, after which Miss Mowat took the chair. "Does the World Need Christ?" was the first paper, given by Mr. Fowler, followed by "The Royal Road" by Miss Mowat, and "The Life and Work of Mary Slessor," given by Miss Margaret Richards, telling of where the missionary was born, and how in 1876 she was sent by the United Presbyterian Church as a missionary to Calabar, and later to Okoyong. In 1905 she was appointed vice-president of the Native Court, and in 1915 she died after a lifetime of splendid work. A "Mary Slessor Memorial Home" was erected in memory of her.

OYSTER SUPPER WOOLER CHURCH

C. F. Wessels Acts as Chairman At Enjoyable Gathering.

WOOLER, March 2.—A rare treat in the way of an oyster supper was held in the United Church recently. C. F. Wessels acted as chairman and a short program was given consisting of an address by Rev. H. B. Neal; duet by Edith Austin and Douglas Steinburg; reading, "Canadian Born," by Mrs. H. B. Neal; solo, Miss Francess Terrill, "My Blue Heaven." Mrs. J. J. McColl expressed her appreciation to those who had made the evening a success.

STOCK SOLD

OMEMEE, March 2.—John Fee, who resides a mile east of Omemee, disposed of his entire stock and implements on Wednesday. A large crowd attended and satisfactory prices were received. J. Roddy, of Fraserville, was the auctioneer. Cows ranged in price from $75.00 to $83.00, and young cattle about $60.00 each. Four head of fat cattle brought $100 each.

LAKEFIELD BOY WINS AT O.A.C.

Francis H. Dench Takes Grand Championship in O.A.C. 144 Oats.

LAKEFIELD, March 2.—The following refers to Francis H. Dench, eldest son of Mr. and Mrs. B. Q. Dench, who is a student at O.A.C., Guelph.

"At a show held by the students of the Ontario Agricultural College at Guelph, Francis Dench, of Lakefield, was the big prize winner in the agronomy section with six firsts, two championships and the grand champion for his exhibit of O.A.C. No. 144 oats, which the judge, Professor William Squirrel, pronounced the best sample of that variety he had seen this year. In the live stock judging classes, Mr. Dench took second in the Ayrshire class."

Personals.

Mr. Anderson Isbister, of Toronto, is visiting friends in the village.

Mr. T. H. Adams of Peterborough was in the village on Wednesday on business.

Mr. Weston Kelly of Peterborough was in the village on Tuesday.

MARMORA GIRL ENTERS NURSING

Miss Lena Rogers Given Farewell Party by Church Class.

MARMORA, March 2—The Cheerful Workers, senior girls' class of Marmora United Church, which has several years of efficient service to its record, bade adieu to a faithful member on Tuesday evening in the person of Miss Lena Rogers. This young lady left for Peterborough on Thursday to train as nurse in the Nicholls Hospital and the class, true to its custom, decided through the medium of a splendidly arranged social to mark the departure. A fine variety of indoor games having been carried out, with the Rev. C. J. Beckley proving an ideal M.C., the gathering was called to order for the presentation of an handsome ivory-mounted hand mirror and a very dainty fountain pen to the departing member. Both, the gifts of the class, were presented by Miss Reta Kennedy, president. Miss Rogers made grateful response for the gifts and also for flowers received from the class on the occasion of her illness last year. A delicious lunch was then served. The executive of the class for 1928 is composed of: President, Miss Reta Kennedy; Secretary, Miss Constance Simmons; treasurer, Miss Hazel Williams; teacher, Mrs. C. J. Beckley.

Euchre Party

Mr. and Mrs. F. N. Marett entertained a number of friends at a pleasant euchre party at their home on Tuesday evening. The ladies' prize was won by Mrs. E. C. Prentice and the gentlemen's by Mr. F. R. Wells. Consolation prizes were won by Mrs. A. H. Connor and Mr. C. A. Bleecker.

Personals

Mrs. F. A. Bapty are away on a trip to Cuba and Jamaica.

Mrs. S. Osborne is in a delicate state of health at present.

Mrs. J. D. Narrie has been visiting relatives in Toronto for the past few weeks.

Mr. J. Jerome has taken a position with the Howey Gold Mine Company at Red Lake as assayer, and leaves Deloro in the near future.

Mrs. William Reid, wife of the head of a Belfast shipping firm, who died recently, claimed to be the most travelled woman in the world. She sailed 1,100,000 miles in "windjammers" with her husband, went around the world seventeen times and crossed the equator 108 times.

MANY END COLDS BY NOVEL METHOD

Relieved Overnight By Using Quick Remedy Endorsed For Home Use By Hospital.

Head colds and chest colds can now be ended quickly—often overnight—by the unique double action of a home remedy now recommended by doctors at the hospital. And druggists here say that vast numbers of Peterborough people, like Mrs. Edna Muse, have found that it quickly drives out a stubborn cold, even in severe cases where every well known remedy used had failed.

Doctors at the hospital were called for advice when Mrs. Muse's cold grew worse, causing fear of pneumonia. They immediately advised Cherry Pectoral—a concentrated mixture of ingredients which hospitals have found to be the quickest, safest and most dependable to end a cold. Almost instantly she felt the comforting, healing warmth—from her nose passages deep down into her chest. In a few hours she was greatly relieved and in another day or so was entirely rid of her cold.

Note: Other cases reported daily—all certified by the physicians who treated each case.

Doctors find that this hospital medicine does far more than stop coughing instantly. It is absorbed by the whole system. This quickly checks phlegm, heals irritation and drives out the cold from the nose passages, throat and chest.

Just a few pleasant spoonfuls of Cherry Pectoral now and you'll feel like a different person tomorrow. Hospital directions with each bottle.

AYER'S Cherry Pectoral for COLDS and COUGHS

Ye Olde Firme Heintzman & Co.

SPECIAL
PRICE IN A GENUINE HEINTZMAN & CO.

PIANO

MAHOGANY CASE

$365

REDUCED TO

Slightly Used. Truly a beautiful Piano.
Terms—$2.00 Weekly.
A REAL HEINTZMAN*

HEINTZMAN HALL
Corner George and Hunter Streets
OPEN EVENINGS - - 'PHONE 258

2d-54

MEN PAST 40 SHOULD READ THIS!

Must Old Age Mean Torture, Annoyance, Embarrassment, Worry, Bladder Weakness, Nervousness, Getting-Up-Nights

It is claimed that 7 out of 10 men near or past middle life are subject to Bladder Weakness, which, if neglected, may mean years of suffering and daily annoyance.

First signs of such condition may come in early life, but they are usually more noticeable after 40—pains in back, headaches, nervousness, a feeling of weight in groins, itching, painful urination, too frequent calls and getting-up-nights.

While serious, if neglected—it is ordinarily a simple matter to relieve these troubles by the pleasant home use of Dr. Southworth's URATABS, which have been victorious in thousands of cases, after other treatments had failed.

No matter how serious or of how long standing your condition may be, you can quickly prove the value of URATABS without risk of cost—for any good druggist will supply you on an absolute guarantee of satisfaction or money back. If "URATABS" bring you quick and certain comfort, you will be greatly pleased. If they do not fully satisfy, their use will cost you nothing. Try URATABS today!

"SALADA" TEA

Put up by a great organization, specializing only in tea. Result—better tea at a low price. Brown Label Quality, 75c per lb., in Black, Green and Mixed Blends. Orange Pekoe Blend (all black tea), 85c per lb.

ROBT. FAIR & CO. LTD.

PHONE 145

THE OFFERING AT FAIR'S FOR THE WEEK-END IS CHARACTERISTIC OF THE STERLING QUALITY AND HIGH STANDARD THAT HAS BEEN MAINTAINED AT THIS STORE FOR FORTY-FIVE YEARS. ALL GOODS LISTED ARE REGULAR GRADE, AND ANY SPECIAL PRICES QUOTED CAN BE RELIED ON AS GENUINE REDUCTIONS ON STANDARD GOODS.

WILTON RUGS, $5.75 EACH

One of the best values we have offered this season. Closely woven Colonial Wilton Rugs in a large assortment of patterns and colors, including blue, sand, rose and brown. All have linen fringe. Size 27 x 54 inches. Regular price, $8.00 each.

SCOTCH MADRAS, 49c YARD

Fine quality Curtain Madras with all-over designs, in floral and bird patterns. Suitable for most any window. 45 inches wide. Ivory shade only. Regular price, 75c yard.

SILK PANELS, $1.95 EACH

New Silk Panels in honey shade, suitable for living and dining-rooms. Several choice patterns to select from. All are scalloped and fringed across bottom. 2¼ yards long x 43 inches wide. Regular price, $3.95.

WINDOW SHADES, 79c EACH

Choice of white and cream or green, in well finished cloth. Standard size, 37 x 70 inches. Complete with brackets and nickle pull.

Seasonable and Attractive Items from Staple and Wash Goods Departments

WE HAVE PLACED ON SALE NEW LINEN SUITINGS, direct from Ireland, the uncrushable kind, 36 inches wide, fast colours, in shades of rose, sand, yellow, mauve, green, Copen., coral, natural and pink. Usually sold at $1.00 per yard. Special Sale price, yard 75c

Just arrived, new designs in **WOVEN STRIPE COTTON SHIRTINGS,** for men, 30 inches wide. Priced at, yard 35c

A much finer quality in **WOVEN STRIPE ZEPHYRES,** 31 inches wide. Priced at, yard 50c

We present an unusual large collection of the season's newest designs and colorings in **RAYON SILK DRESS FABRICS,** 36 and 38 inches wide. Priced at **$1.00, $1.25, $1.45, $1.59 and $1.65** yard.

IMPORTED GINGHAMS, 32 inches wide, in checks, plaids, stripes and plain. Very special value at, yard 25c

SUPER-FINE GINGHAMS, select designs and neat checks and plaids, 36 inches wide. Priced at, per yard 35c

2 AND 3-PLY FACTORY KNITTING YARNS, in all the wanted colors. Priced at, lb. 89c

BLEACHED SATIN DAMASK PURE LINEN TABLE CLOTHS, in many designs. Size 2 x 2 yards. Priced at, each $3.39

PURE LINEN DAMASK NAPKINS, 22 x 22 inches. Priced at, per dozen $3.39

BLEACHED WHITE COTTON TERRY BATH TOWELS, size 21 x 42 inches. Actual value, 49c each. Clearing price for Saturday selling, each 25c

BABY BLANKETS, in fancy colors and designs. Size 30 x 40 inches. Actual value, 75c each. Clearing price, each 59c

PURE LINEN HUCK BEDROOM TOWELS, size 18 x 34 inches. Very special price, pair 75c

FACTORY COTTON, 36 inches wide. Very heavy, durable and splendid wearing quality. Priced at, per yard 15c

BLEACHED LONGCLOTH, 34 inches wide, in even weave. Admirably intended for household and general purposes. Priced at, yard 15c

WABASSO STANDARD QUALITY CIRCULAR PILLOW COTTON, 40 and 42 inches wide. Priced at, yard 39c

BLEACHED AND UNBLEACHED COTTON SHEETING, 72 inches wide. You will be pleased with the quality. Priced at, per yard 39c

VERY SUPERIOR QUALITY ENGLISH SHEETING, 72 inches wide, in plain or twill. Very specially priced at, per yard 75c

PURE WHITE SATIN DAMASK TABLING, 60 inches wide. Priced for the one day only at, per yard $1.10

PLAIN WHITE AND FANCY STRIPE FLANNELETTES, 27 inches wide. Your choice Saturday in rich colors. Priced at, yard 12½c

36-INCH FANCY STRIPE FLANNELETTES, soft lofty finish, plush-like. Actual value, 25c yard. For one day only ..... 6 yards $1.00

FLANNELETTE BLANKETS, in grey or white, with fancy pink or blue borders, double-bed size, perfect quality. Priced at, pair $1.89

Some New Lines of Neckwear for Early Spring Buyers

have just arrived, in Separate Collars, Collar and Cuff Sets, Jabots and Vestees. The materials are organdie, lawn, linen, lace, satin, moire, crepe de chine and georgette, in shades of white, cream, rose-biege, sand and pink. Prices range from ..... 50c to $4.00

WE HAVE A GOOD ASSORTMENT OF CREPE DE CHINE TIES, in plain and fancy patterns, with and without Handkerchiefs to match. Prices range from ..... 50c to $1.50

WE ARE CLEARING OUT ALL OUR FALL AND WINTER GLOVES, plain and fancy cuffs, heavy stitched, two-dome styles. 12 good shades. Sizes 6 to 7½. Not every size in each shade. Values up to $1.50. To clear on Saturday at, pair 98c

LADIES' HEAVY-WEIGHT SILK BLOOMERS, with double high gore, in shades of mauve, green, coral, peach, maize, flesh and rose. Specially priced at, per pair $1.15

ODD LOT OF VESTS, with long sleeves, round neck or button front, in natural or white. To clear at, each 50c

HEAVY FLEECE BLOOMERS, in sand, grey or navy. Sizes 38 to 44. Specially priced for Saturday at, per pair 75c

Come in and See Our Wonderful Collection of French Flowers. Every Color Represented

GENTS' HALF-LINEN HEMSTITCHED HANDKERCHIEFS, wears like pure linen. Actual value, 20c each. Special price for Saturday ..... 2 for 25c

BOX FLOWERS, a little of every kind. Formerly priced from 50c to $1.00 each. Clearing price for Saturday at, each ..... (2 for 25c) 15c

GRAFTON'S

LAST DAY OF OUR BIG LET-EM GO SALE

EMPHATICALLY— WE MEAN IT!

THE SALE OF ALL SALES—the Greatest Money-Saving Event ever put before our customers. Our Factory and Warehouse have contributed many wonderful bargains in High-Grade Clothing and Furnishings at fractional prices to aid us in making this sale the most outstanding economy event of the season. Every dollar will be worth at least two, and in many cases three, during this Wonderful Sale. Come here to-morrow. You will profit largely by it. Here is a partial list of the many extraordinary Bargains:

Men's Flannelette Pyjamas & Night Gowns $1.00

Kiddies' Suits $1.25

Knitted Suits in Tommy Tucker styles. Sizes 2 to 6 years.

Boys' Suits $5

REGULAR VALUE, $10.00

With Jacket and two pairs Bloomers, or with Jacket, Vest and Knickers. Good quality tweeds, in several shades.

Boys' Suits $6

REGULAR VALUE, $12.00

With extra Pants. Single or double-breasted Coat, with two pairs Bloomers, or one Bloomer and one pair Longs. Good patterns.

BOYS'

Mackinaw Coats $4.00

All the best colors, in belted styles. In Medium and Dark colors.

Boys' Knickers 50c

In Medium and Dark Tweeds, Lined throughout.

MEN'S OVERCOATS

All sizes. Good styles. Regular value, $20.00 ..... **$5.00**

In all the popular colors. Regular value, $25.00 ..... **$10.00**

Very choice patterns. Regular values up to $29.50 ..... **$15.00**

Men's and Young Men's Suits

Correct styles. Choice of many shades. Regular values to $22.50 ..... **$10.00**

Blue serge, fine tweeds. Stylish cuts. Regular value to $25.00 ..... **$14.50**

Fine grey worsteds, medium and dark shades. Regular value up to $25.00 ... **$18.50**

Three-Day Specials

WORK MITTS AND GLOVES
Regular up to $1.00. Special 50c

FINE WOOLLEN GLOVES
Regular $1.00 values. Special 50c

FINE LINED SUEDE GLOVES
Regular $1.75 values. Special, pair $1.00

KIDDIES' CHEYENNE GAUNTLETS
Regular up to $1.50, for 50c

NECKWEAR
50c Silk Knitted Ties. Special ..... 4 for $1.00
$1.00 Cut Silk Ties. Special ..... 2 for $1.00
75c Cut Silk Ties. Special ..... 3 for $1.00

Underwear

Heavy Wool Fleece Shirts and Drawers. 75c values Special ..... 2 Garments $1.00

Combination Suits of wool fleece. $1.50 values. Special, suit $1.00

Heavy Elastic Ribbed Shirts and Drawers, all-wool garments. $1.50 and $1.75 values. Special, garment. $1.00

Mothers!

Your $ goes farther than ever before in our Boys' Department. Just a few of the hundreds of money savings to be found here:

UNDERWEAR
Regular 75c Fleece-lined Shirts and Drawers ..... 3 for $1.00
Regular $1.50 Combination Suits at ..... 2 for $1.00
Regular $1.25 Fine Shirts ..... 2 for $1.00
Regular 50c Golf Hose ..... 4 for $1.00
Regular 95c Caps at 50c
Regular $1.50 Jerseys, each $1.00
Regular 50c Long Stockings ..... 3 for $1.00
Regular 75c Long Stockings ..... 2 for $1.00

Men's Pants $1.00

REGULAR VALUE, $2.00
Medium and dark patterns.

MEN'S SWEATERS AND WINDBREAKERS
Up to $4.50, for $2.00

MEN'S SWEATERS AND SWEATER COATS
Up to $2.50, for $1.00

EXTRA VALUE IN MEN'S SWEATERS
Specially priced for this Sale ..... $2.95 and $3.95

Three-Day Specials

In Men's Furnishings

SOX, HEAVY ALL-WOOL WORK SOX
Regular 35c values. Special ..... 5 pairs $1.00
Regular 45c values. Special ..... 4 pairs $1.00
Regular 50c values. Special ..... 3 pairs $1.00
Regular 75c values. Special ..... 2 pairs $1.00

FINE CASHMERE, SILK AND WOOL AND WORSTED SOX
Regular 35c values. Special ..... 4 pairs $1.00
Regular 50c values. Special ..... 3 pairs $1.00
Regular 75c values. Special ..... 2 pairs $1.00

WORK SHIRTS
Regular $1.50 and $1.75 values. Special, each $1.00

FALL AND WINTER CAPS
Regular $2.00 values. Special, each $1.00

If a dollar means anything to you, do not miss this three days' avalanche of bargains.

Boys' Flannel Windbreakers $1.00

Kiddies' Overcoats $3.00

REGULAR VALUE TO $6.50

Chinchillas, blue, and tweeds. Small sizes only.

MEN'S

Bib Overalls

Any Size.

$1.00

REGULAR VALUE, $1.75

Boys' Suits $3.00

REGULAR VALUE UP TO $12.00

With one Bloomer only. Excellent quality tweed and every serge. Sizes 12 to 16 years.

Boys' Overcoats $5.00

REGULAR VALUE TO $10.00

Sizes 6 to 16 years. All-Wool Tweeds. Very smart Coats, warm and durable.

Colored Dress Shirts

Regular up to $2.50. for $1.45
Regular $1.75 to $2.00 values. Special $1.00
Regular $3.00 values. Special ..... 2 for $3.00

NO C.O.D. OR EXCHANGES OF SALE GOODS

The Big Double Store

Owning and Operating Stores at Brantford, Dundas, Peterborough, London, Hamilton, Woodstock, and Owen Sound.

GRAFTON & CO. LTD.

379-381 GEORGE ST.

FROM MAKER TO WEARER

The Examiner

PHONES—Editorial 1601. Business Office 1600. Private Branch Exchange to all Departments.

The Examiner is a member of the Audit Bureau of Circulation.

The Daily Examiner, published every lawful evening by The Peterborough Examiner, Limited. Office, 419 George street. $6.00 per year, delivered in city; out-of-town subscribers, by mail, $4.80 a year.

The Weekly Examiner published every Thursday. Subscription price, $1.50 a year.

U. S. REPRESENTATIVES

Special U. S. Representatives—W. H. Stockwell, 629 People's Gas Building, Chicago, Ill.

New York—Chas. F. Miller, 225 Fifth Avenue.

Advertising Rates on application.

H. M. GLOVER, Managing Director.

FRIDAY, MARCH 2, 1928.

ANOTHER PLAN?

Premier Ferguson's reference to old age pensions in the Legislature the other day was rather mystifying in the intimation it gave that before the next session the Government hopes to have formulated "a sane, sound and efficient method of handling the problem adequately, and giving relief where relief is needed."

Just what the Premier meant by that promise is not quite clear, but it seems to convey the impression that the Government is planning to substitute an old age pension scheme of its own for the Federal plan.

Judgment, of course, cannot be pronounced on this proposition until the scheme has been definitely outlined, but the general feeling will be that the Ferguson plan will have to be an excellent one if it is to offset the advantage to the Province of having the Federal Government pay half the cost of old age pensions, as it would do were Ontario to embrace the Dominion system as passed in the Federal House last year.

To the extent that it indicates that the pressure of public opinion in favor of relief for the needy aged is making an impression upon the Government, the Premier's promise will afford satisfaction, and a fuller explanation of what he has in view will be eagerly awaited.

In the meanwhile it should not be forgotten that Ontario, as the largest contributor to the Federal revenue, is paying a proportionate high share of the 50 per cent. contributed by the Dominion Government to other Provinces participating in the pension scheme.

MAY STUDY FISH QUESTION.

There are indications that the Ontario Legislature will during the present session appoint an interim committee of the Legislature to study between sessions the whole question of Ontario's fish and game resources.

That a live need for such an inquiry exists no one can doubt who has given the matter a thought.

The steady depletion of the Province's game fish has alarmed not only the members of Fish and Game Associations but all other citizens who appreciate what a large part in the attraction of tourists to Ontario has been played by the fish resources of Ontario waters.

Patchwork efforts to deal with the situation have done little to stop this depletion or to bring about an improvement in conditions, and the time seems ripe for a thorough study of the whole question with a view to bringing in recommendations that will be constructive and helpful.

Soon it will be too late.

If a definite policy of conservation is not entered upon and enforced Ontario as a fisherman's resort and hunter's paradise will pass off the map with somewhat dire results from the angle of tourist traffic.

The plan to appoint a committee seems to offer the best chance for the whole question to be ventilated.

NO OFFICIAL "WET" BANQUETS.

Although the Liquor Control Board was given the power to issue special permits authorizing the consumption of beer and wine at banquets, the Board's report shows that no such permits have been issued, and adds: "The Board thought that a longer experience and more time for observation might well be of service before coming to a decision to issue such permits."

It is to be hoped that Mr. Hanna and his associates will continue to go slow in this respect, or better still, that they will forget that they were ever given the right to grant sanction for "wet" banquets.

Once the wedge was inserted by the issuing of the first permit the Board would find itself deluged with applications for similar privileges and might soon be in difficulties dodging complaints that favoritism and discrimination were entering into the consideration of the various requests.

It was a mistake to have ever given the Liquor Control Board such power, but no harm will be done if it continues to "take more time for observation."

Speaking generally, there are enough silly speeches at banquets already without adding to their number by introducing the legal consumption of beer and wine.

THE PROVINCIAL BUDGET.

The outstanding feature of the Provincial Budget brought down by Hon. J. D. Monteith, the Provincial Treasurer, yesterday was, of course, the announcement of the first surplus for many years, although the edge had been taken off because pre-Budget statements had predicted it almost exactly.

The surplus, in spite of the fact that three million dollars was paid off the Provincial debt in 1927, was $359,000, and the Treasurer estimates another balanced Budget for 1928, with a surplus of $117,000, although if this estimate proves to be as conservative as that made by him a year ago the next surplus may be considerably larger than prophesied.

It is evident that Ontario's finances are in a very healthy condition.

The ordinary revenue in 1927 reached a peak hitherto unknown in this Province, Mr. Monteith reporting a total of $56,000,629, which was an increase of $5,400,000 over the figure of the previous year.

There are to be no changes so far as taxation is concerned; no new levies are to be made, nor had the Provincial Treasurer any reduction to announce.

In that respect the Budget was featureless, and its chief interest centres in the evidence it gives of a very prosperous condition of affairs, and a financial situation that will probably tend to increase the pressure for old age pensions.

TO VISIT CANADA.

A special correspondent of The Star in Washington telegraphs the information that President Coolidge may visit Canada in June or July, repaying the formal visit made to Washington by the Canadian governor-general last December. No official invitation has as yet been extended by the Canadian Government, but it is said that Premier King broached the subject when he called on Mr. Coolidge in the American capital some months ago.

If the president comes, it will be setting something of a precedent, although it is recalled that the late President Harding spent a few hours in British Columbia in 1923 on the occasion of his ill-fated Alaskan trip. President Wilson attended the Peace Conference in Europe and Mr. Coolidge went to Havana the other day for the meeting of the Pan-American Union. The proposed Ottawa visit, however, would be on a different footing, simply a formal call in response to a formal invitation.

Canadians will be highly honored if President Coolidge decided to accept our invitation this year. Everyone will hope that he comes. The relations between the dominion and the United States are such that it is advisable and desirable to sustain them and to show the world, by these outward manifestations, how it is possible for two great countries to live side by side in peace and harmony, with the utmost good will, with practically no friction, with co-operative action in the common interest, with a friendliness that laughs at boundary lines and that is amazed at the fact that the other parts of the world cannot work together in the same way.

Mr. Coolidge, you must come over!—Border Cities Star.

COL. PRICE'S ADDRESS.

Certainly no one can accuse the Hon. W. H. Price of failing to give the public complete information concerning the workings of the Liquor Control Act. The Attorney-General's four-hour speech in the Legislature yesterday covered the subject from end to end.

One of the most important features of Col. Price's address was contained in his plea for public sympathy and support in making the Control Act the success that is possible. "I desire," he said, "to appeal to all reasonable citizens within this Province to continue to give this Act a fair show; to continue to co-operate with the Liquor Control Board and with the Attorney-General's Department in the enforcement of the law. I am sure if this is done that the first year of the operation of the Liquor Control Act will show a very distinct improvement, and that the subsequent years will show that the people made no mistake when they adopted the Government's policy on December 1, 1926."

The Ontario Temperance Act failed to produce the results expected of it, for the reason that it did not enjoy public sympathy in sufficient degree. This was amply demonstrated when Mr. Ferguson suggested that it be replaced by a policy of Government control. The new system met with an overwhelmingly favorable reception when submitted to the people by means of a general election. With this mandate, Mr. Ferguson and his colleagues put a new law on the books, and it has been operating for approximately nine months. The Government believes that the results, on the whole, are very encouraging. It admits that the system is not perfect, but contends it should be given a reasonable time before any attempt is made to alter it in a radical way. This is an eminently reasonable proposition.

Not all of us may agree with the Liquor Control Act; some may think that it goes too far and others that it does not go far enough, but every good citizen should stand behind it and give it his most effective backing and co-operation.—Border Cities Star.

POSTMASTERS' SALARIES.

(From The Toronto Mail and Empire.)

The postmaster in a small town or village in Canada occupies an honorable and responsible position. He conducts an office that has an important place in the life of his community. Possibly the postmaster's lot in many of the smaller municipalities of the country is a happy one. It is not so, the Canadian Postmasters' Association has intimated, by reason of the munificent payment that the postmaster receives for his services as an officer of the Government.

The postmasters, other than those in cities, the Association has pointed out, are paid commissions on the amount of the revenue collected in their offices, mainly from sales of postage stamps. Out of their commissions the postmasters have to meet the cost of clerical assistance, and, except in large towns where their offices are housed in Government buildings, also the cost of rent, heat and light. There were 12,439 postoffices in operation in Canada in the year ended March 31, 1926. Of these, 628 were city postoffices and sub-offices. The remaining 11,811 were in towns and villages. In 4,660 of these 11,811 offices, the postmaster received commission at the rate of twenty cents a day or slightly more than $60 a year. In 4,297 offices the postmaster received commissions in excess of 20 cents a day and up to $1 a day. In 1,391 offices the postmasters received more than $1 and up to $2 a day. In other words, 10,348 postmasters in Canada collected commissions of $2 a day or less wherewith to meet the expenses of their offices and to pay for their own services. The Postmasters' Association has noted that the minimum remuneration of persons in charge of town and village offices has increased from $40 a year to only $60 a year since 1868, and that, on the average, the annual remuneration of such persons has increased only 10 per cent. in sixty years. The Association has compared this increase with the increase of more than 50 per cent. in the cost of living since 1913, and also called attention to the fact that postmasters in Canadian towns and villages receive much smaller returns for their services than do postmasters in places of the same size in the United States. The Association has proposed a new scale of commissions for the Canadian officials, with a minimum remuneration of $100 a year.

Postmasters in towns and villages, their spokesmen have contended, are obliged to devote much of their time to the handling of mail, much of it advertising matter, that originates in the cities. In respect of such mail the town and village postmasters collect no commissions. Some postmasters in small centres of population may find their tenure of office helpful to other businesses that they conduct. On the whole, it is obvious that thousands of postmasters collect, for their important services as postmasters, small monetary returns from the Government of the country.

EDITORIAL NOTES AND COMMENT.

No doubt the Finance Committee regards Peterborough's tax rate as a perfect 37.

The first report of the Liquor Control Board shows that no wet banquets have been held in Ontario—legally, we mean.

And now the judges will proceed to solve what the politicians seemed unable to—the mystery of the South Ottawa ballots.

So far at least no one has risen up to declare that Mr. Monteith's Budget was a spectacular one.

Miss Agnes MacPhail's views are not always in accord with our own, but we hasten to accord the sole woman member of Parliament a tribute for the colorful wit and satire she manages to get into her speeches.

Some 70 speeches have already been made in the Dominion Budget debate—mostly for the benefit of the constituents of the members who contributed the oratory.

CATTLE, GRAIN AND PRODUCE

LOCAL HOG MARKETS.

Live hogs ,thick, smooth, $8.75 cwt.; select graded ,$9.25; dressed hogs, head on, $14.00 ;head off, $15.00 per cwt.

TORONTO LIVESTOCK.

TORONTO, March 2.—The few cattle offered for sale at the Union stock yards yesterday were quickly disposed of at prices in line with those of last week.

From $15 to $15.50 for top calves was the price paid. Only 11 of these were received yesterday.

With receipts of 316 hogs, these were sold at steady prices of $8.75 f.o.b. for selects of $9.75 off cars.

While nothing official has been done the price differential between "f.o.b." and "weighed off car" hogs has been $1 instead of 90 cents for the past week.

The few lambs received were sold at $15 a hundred. They were of good quality.

Receipts.

Cattle 27, calves 11, hogs 316, sheep 39.

Heavy steers, choice	$10.50 to $11.00
Butchers, choice	9.25 10.25
do. fair to good	8.25 9.00
do. common to medium	7.00 7.75
do. heifers	9.25 9.75
Baby beeves	9.50 11.00
Cows, fat choice	7.50 8.25
do. canners, cutters	2.50 3.50
Bulls, butcher, choice	6.50 7.25
Bolognas	4.50 6.25
Feeders and shortkeep.	8.00 9.00
Stockers, good	6.00 6.75
Calves, choice	14.00 15.00
Springers, choice	90.00 120.00
Milkers, choice	70.00 90.00
Lambs, choice	14.00 15.00
Buck lambs	10.00 11.00
Hogs, f.o.b. thick smooth	8.00 ...
Hogs, selects, f.o.b.	8.75 ...
Hogs, off cars, selects	9.65 ...

MONTREAL GRAIN AND PRODUCE

MONTREAL, March 2 (Canadian Press). — There was a marked improvement in the demand from the United Kingdom and the Continent here yesterday, and exporters made sales of over 250,000 bushels for March-April shipment. There was some further demand for ocean grain room for May loading from here, and engagements were made to Rotterdam at fourteen cents per hundred pounds.

The domestic demand for coarse grains was good and the undertone was firm.

The demand for spring wheat grades of flour was quiet, but values were unchanged. The trade in winter wheat flour was of a moderate volume and prices ruled firm.

There was no further change in prices for millfeed, but the undertone to the market was strong at the late advance noted, and the prospects were that they might be marked up again in the near future. This was attributed to the continued urgent demand for domestic requirements and for shipment to the United States.

Owing to the steady upward tendency of prices for oats of late, a stronger feeling prevailed in the market for standard grades of rolled oats and higher prices are looked for here in the near future. A moderate amount of business was done.

There was an increased demand for fresh eggs and as supplies were more liberal an active business was done at firm prices. A moderate trade was also worked in storage eggs, and the undertone was steady. The receipts were 1,924 cases.

Prices for Quebec potatoes were firmly maintained under a fair demand.

On account of the increased scarcity of imported beans on spot and the small offerings from exporting countries, a decidedly strong feeling developed here and prices scored a sharp advance of forty cents per bushel. Sales of choice, white handpicked in car lots to arrive were made at $3.50 per bushel, ex-track. The market for boiling peas was strong under a good demand at $3.15 to $3.25 per bushel, ex-store.

The trade in butter was less active, but the undertone to the market continued strong and prices scored a further advance of ¼c per pound. The demand was fair. An odd car of Ontario No. 1 pasteurized sold at 37⅞c per pound. The receipts were 28 packages.

The local and foreign demand for cheese continued dull, but the values were firm. The receipts were 943 boxes.

Montreal Quotations.

Oats, Canadian Western No. 2, 82c.
Oats, Canadian Western No. 3, 76½c.
Oats, extra No. 1 feed, 74½c.
Oats, No. 2 local white, 73½c.
Flour, Manitoba spring wheat patents firsts $7.80.
Flour, Manitoba spring wheat patents, seconds, $7 20.
Flour, Manitoba spring wheat patents strong bakers $7.00.
Flour, Winter patents, choice, $5.90-$6.00.
Rolled oats, bag 90 lbs., $3.75
Bran, $36.25.
Shorts, $38.25.
Middlings, $46.25.
Hay, No. 2, per ton, car lots, $13.00 to $13.50.
Cheese, Westerns, 20c-20¾c.
Butter, No. 1 pasteurized, 38c-38¼c.
Eggs, storage extras, 36c.
Eggs, storage firsts, 32c.
Eggs, storage seconds, 28c.
Eggs, fresh extras, 46c.
Eggs, fresh firsts, 43c-44c.
Potatoes, per bag, car lots, $1.20 to $1.25.

CHICAGO CATTLE.

CHICAGO, March 2 (Canadian Press). — Cattle, 7,000; day's top, $16.50 paid for 1,393 to 1,493 pound weights; she-stock steady to strong, generally 15c higher on better grades; bulls steady to weak, with bulk for sausage purposes, $8.25 to $8.40, few $8.50; values 25c to 50c lower; bulk to big killers, $12.50 to $13.50; outsiders paid $14.00 and better for few assorted lots.

Hogs, 35,000; top, $8.50 paid for selected 190 to 200 pound weights; bulk desirable 170 to 210 pound averages, $8.25 to $8.45; good and choice 220 to 250 pound weights, $8.10 to $8.35; better grades 260 to 320 pound butchers, $7.85 to $8.20; largely; light lights and pigs uneven: bulk 140 to 160 pound averages, $7.25 to $7.75, few up to $8.35; bulk 100 to 130 pound pigs, $6.00 to $6.50; packing sows largely $6.75 to $7.25.

Sheep, 9,000; better grades handyweights, $16.00 to $16.50; bulk wooled lambs, $15.50 to $16.00; four doubles good to choice Colorados sharing full down turn at $15.75; extreme weights throwouts, $14.50; sheep steady; bulk fat ewes, $9.25; good feeding and shearing lambs unchanged, $14.25 to $14.85.

CHICAGO GRAIN.

CHICAGO, March 2 (Canadian Press). — Price bulges failed to hold in the grain markets yesterday, bullish reports on farm reserves having been largely discounted beforehand. Buying of corn was on a big scale at times. New top price records for the season were established for No. 2 and No. 4 red winter wheat, as well as for oats and rye.

Closing quotations on corn were nervous, ¾c to 1⅛c net lower, with wheat irregular ½c off, oats varying from ½c decline to ½c advance, and provisions unchanged to 12 cents up.

Corn proved to be the market leader in volume yesterday, and price fluctuations for that cereal were at a bewildering, rapid rate. The unofficial domestic reports issued yesterday suggested farm reserves of 1,031,000,000 bushels of corn, against 1,134,000,000 bushels last year. Corn disappearance in this country during the last four months was also estimated yesterday at about 1,825,000,000 bushels compared with 1,690,000,000 bushels for the corresponding time last year.

Special notice was taken meanwhile by many corn traders of a statement in one of yesterday's summaries that with a single exception the present farm reserve stock of corn is the smallest since 1919, and considering feed quality is perhaps the smallest potential corn stock at this date in the last 25 years, barring also one exception. Besides, it was contended that farm reserve figures yesterday coupled with the present visible supply indicated a total of 236,115,000 bushels less than last year. Hay profit-taking sales at the last, however, more than offset for at least the time being the rallying power of the market. Chicago deliveries yesterday on March corn contracts totalled 2,390,000 bushels.

Wheat and oats, alike with corn, met with a renewal of selling near the finish, wiping out most of the day's gains. Rye was the strongest grain on the list, and encountered but little pressure at any time. Export business in wheat yesterday was estimated at as much as 1,000,000 bushels. The condition of domestic winter wheat was unofficially figured yesterday at 75.1, compared with 86 in December and 85 on March 1 last year.

Provisions were firmer, influenced by the action both of hog values and of grain.

GOD'S MINUTE

Make the voice of His praise to be heard.—Ps. 66, 8.

Our Father, we thank Thee for the day which is before us. Its light awoke us with gladness; and its evening shadows will beckon us to rest. It is an emblem of Thy gift of life to us. For life is made up of joy and sorrow, like the clouds with the sun shining through, and of toils and responsibilities, and hopes like the morning and memories glorifying all like the rays of the sunset. Help us to be grateful and worthy of Thy gift. O Lord, we are thankful above all for this household of ours Through its ministry we better understand Thee. What we are to our little ones Thou art to us; and what our children are to us, we are to Thee. When we think of it, love sweeps over us like the summer, and we know the joy of Thy favor, and feel the security of Thy care. In parenthood Thou does come close to us, and in childhood we draw close to Thee. Bless Thou our children and all our loved ones, and make each one of us worthy of love and confidence human and divine. We are sorry for the harsh word and the unkind act. Even as we are sorry for our own faults, we forgive one another. Do Thou forgive us each one, O Father, for every indifference and sin against Thee. Guard us and keep us to-day. Amen.

N. McGee Waters, D.D.,
Brooklyn, N.Y.

RUGGED STURDY CHILDHOOD comes from the right kind of breakfast

SEVENTY per cent of the day's school work is done in the forenoon. Every child should have a breakfast that provides energy, builds tissue and bone, and promotes health and resistance to illness.

Rugged, sturdy childhood—happy, carefree days—will surely follow.

Quick Quaker is the best breakfast for children, because perfectly balanced with the elements of nutrition. It contains 16% protein for tissue building and tissue repair; 65% carbohydrates to supply energy; mineral salts for growing sound bone and strong teeth; plenty of bulk to aid digestion; and the necessary vitamines to assist assimilation.

No other cereal has the nutlike flavour of Quick Quaker. It "grows on" children's appetites. Eagerly they look forward to it. They go to school or play plentifully nourished.

Be sure to ask your grocer for Quick Quaker. You will know it by the picture of the Quaker. Packages contain coupons with which you can secure silverware and other household and personal articles you need. Fastest cooking cereal—cooks in 2½ to 5 minutes according to your taste. Big, family package, and small 10-cent size, both wrapped and sealed.

Get Dainty China

In each package of Quick Quaker, marked "Chinaware", is a piece of fine china, prettily decorated in blue and gold. It's fun to open a package and find a cup, a saucer, a plate or bowl. All lovely things, beautifully designed.

QUICK QUAKER OATS

The Quaker Oats Company, Peterborough and Saskatoon

135

BRASS'LADIES'SHOP

A SATURDAY SPECIAL IN

New Spring Hats

AS DECREED BY STYLE CREATORS

Straws, Satins and Silks trimmed with every imaginable decoration to make them different and smart.

Head sizes small and large for Matron, Miss and Younger Missy.

$3.95

Silk Vests Bloomers And Slips $1

ALL SHADES

REG. $2

FULL FASHIONED PURE SILK HOSE Reg. $2.50 1.49

FOWNES' FRENCH KID GLOVES $2

CHAMOISETTE GLOVES Reg. 75c. 49c

BITEX SILK HOSE Reg. $2.50 1.50

FOWNES' WOOL GLOVES Reg. $1.50 95c

SILK TEDDIES Reg. $3.50 2.50

HEAVY SERVICE WEIGHT SILK GOWNS Reg. $4.00 2.50

VEST AND BLOOMER SETS Reg. $4.50 3.50

GEORGETTE AND CREPE DE CHENE SCARFS Reg. $2.00 $1

SILK BLOOMERS Reg. $3.00 2.50

SILK VESTS Reg. $2.00 1.50

PURE SILK HOSE $1

FULL FASHIONED, CHIFFON and SERVICE WEIGHTS. REG. TO $1.95

BRASS'LADIES'SHOP

345 GEORGE STREET

A Thought

MOTHERLY LOVE

Last among the characteristics of a woman is that sweet motherly love with which Nature has gifted her. It is almost independent of cold reason, and wholly removed from all selfish hope of reward. Not because it is lovely, does the mother love her child, but because it is a living part of herself—the child of her heart, a fraction of her own nature. In every uncorrupted nation, this feeling is the same: climate, which changes everything else, changes not this. It is only the corrupting forms of society which have power gradually to make luxurious vice sweeter than the tender cares and toil of maternal love.—Herder.

Wise and Otherwise

These downtown parking regulations are proving a great hardship on bank robbers in the cities.

The Prince of Wales has been appointed "master of the merchant navy." Man overboard!

Well, things could be worse. A young man named Hickman isn't bothered at all by insurance men.

(Copyright, 1928, NEA Service, Inc.)

BRASS MUST TURN STOCK INTO CASH

The Lowest Price Ever Quoted for Such High Quality
BROADCLOTH SHIRTS 88c
ALL SIZES. ALL COLORS
Regular Values to $3.00

Men's Hose 55c
REG. $1
2 PAIRS for $1.00

Penman's Extra Fleece
SHIRTS & DRAWERS 69c
REG. $1.00

Penman's Heavy Wool
SHIRTS & DRAWERS 98c
REG. $1.75

TIE Sale

A Beautiful Range of Smart New
TIES Reg. 95c 49c
Dozens of Designs and Colors to choose from.

UNDERWEAR REG. $2.50 Turnbull's and Penman's Marino and Spring Needle COMBINATIONS **$1.49**

OVERALLS BLUE AND BLACK REG. TO $1.75 **99c**

WORK PANTS REG. TO $2.65 **$1.69**

FLEECE-LINED AND WOOL COMBINATION UNDERWEAR Sizes 42, 44, 46. Reg. to $2.95. Clearing at **98c**

PENMAN'S No. 95 COMBINATION **UNDERWEAR** REG. $4.50 **$3.49**

STANFIELD'S No. 3200 COMBINATION **UNDERWEAR** REG. $3.50 **$2.39**

HEAVY ALL-WOOL **SWEATER COATS** REG. $3.00 **$1.98**

GLOVES LINED and UNLINED REG. TO $2.50 **$1.00**

50c BOW TIES **25c**

Men's Knitted TIES, 2 for 25c **15c**

MEN'S FELT HATS - - **19c**

WORK SWEATERS HEATHER SHADES REG. $1.75 **94c**

O.V. SWEATER COATS REG. $2.50 OUT THEY GO AT **$1.49**

"FOWNES MAKE" **WOOL GLOVES** REG. TO $1.95 **89c**

VAN HEUSON AND FORSYTH SEMI SOFT **COLLARS** REG. 35c and 50c **15c** OR 8 FOR $1.00

50c GARTERS **29c**

HATS REG. TO $4.00 **1.98**

WOOL HOSE REG. $1.25 **79c**

FINE LAWN **Handkerchiefs** Reg. $1.50 Doz. **75c** Doz.

MEN'S CAPS REG. TO $1.50 **79c**

75c Braces **43c**

Wool Mufflers Regular $1.50, for **19c**

WORK SHIRTS HEAVY WOOL FLANNEL. REG. $1.75 **$1.19**

BRASS
329 GEORGE STREET

WOOL WORK HOSE **23c** 5 for $1

HEAVY WOOL **WIND-BREAK'RS** REG. $4.00 **$2.95**

FLEECE-LINED **SHIRTS** SLIGHTLY SOILED **49c**

MINE WITNESSES

(Continued from Page 1)

house waste," observed Mr. White.

Witness made no answer.

It was being dumped according to schedule, he contended. He had noticed it before he went on to his present job. Mr. White pressed him to say if Dougherty ever gave him any instructions in the matter. Witness first said, "I cannot remember," and then declared he would swear Dougherty had not.

"The witness won't take any responsibility," said the Commissioner. "It is only a waste of time."

Delshunt said the transportation boss followed precedent and he would not agree with Mr. White that his mind had been "vacant" on the subject for five years. He had seen an occasional car, he declared.

Tells of Rescue Work.

Evidence that raises and man ways were available if the men only knew to find them was given by F. Pouiin, timber boss, who agreed with the Commissioner it was largely a matter of luck. Poulin told of the work he had done with the rescue crew after the disaster, and said he had found four bodies at one time and thirteen others later on. He had worked without a mask, wearing only "a bunch of cotton" as a protection, and he told Mr. White that men equipped with "that outfit" (the reference was to the apparatus of the Consumers' Gas Company), could have done good work. He thought it might help in future if such equipment was available, but considered it a matter for the management.

Poulin declared that broken timber was placed in cars and sent up to the surface and that a clean-up crew under Paul Richer has charge of this job which was supposed to be done every night. Leonard Bound, shift boss, under Captain W. Curtis, agrees with this evidence, saying he had followed the practice when he had been a transportation boss under Captain Pond. But David Moffatt, formerly a Hollinger employee and now a homesteader in Mount Joy Township declared "a considerable quantity" of cull timber has been dumped in stope 54 while he was at the mine.

Timber Left to Waste

According to Moffatt there would perhaps be twelve cars of timber on a shift two or three days a week for three or four months at a time. The timber ranging in tops from four to ten inches, and of varying length, had been broken from blasting or left over, and he told Mr. White, "no doubt I would have been fired" if he had taken up the matter with the transportation boss. Moffatt did not know dumping of timber was prohibited by the Mining Act and while he had never discussed with anyone the propriety of the practice. "It struck me that kind of filling would not brace the walls of a stope very well." The cars were not always full, he told the court.

This witness said he believed he never had given a thought to the matter of dumping powder house waste, and he told of having dumped this refuse in different stopes, although not in 55A. He has orders from the transportation bosses, he said. Poulin said that about two years ago a bulk-head was put in to prevent ore being dumped in the central waste pass, but there was a little chute 25 feet away that could be used, if desired. He had heard of rubbish being dumped in the mine for a long time, but considered it was every man to his own job, and he had not reported the matter, but when the fire broke out on February 10 "it came to my mind it came from 55 on the 550 east of 12." Captain Young and Captain Johnson had been his superiors. Bound considered the practice "not dangerous," as he thought waste rock was being mixed with the refuse.

Mr. Slaght agreed to enquire at the request of Mr. White regarding a circular letter believed to have been signed by A. F. Brigham, general manager, issued in the summer of 1926, and dealing with the disposal of rubbish on the property. He will also find out if there are any written reports from the safety inspector.

James Canning told briefly of the resolution passed at the I.W.W. meeting in March, 1925, and dealing with conditions in the stopes, these being described as "injurious to health and dangerous for fire." He agreed with Mr. Slaght it dealt chiefly with "toilet boxes and old timbers."

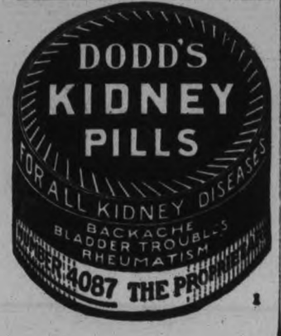

What is Home With a Sick Mother?

Peterboro, Ont.—"Following motherhood I developed a trouble that pulled me completely down in health. My nerves were bad, I was weak, had severe pains in my sides, my back ached and I was a nervous and physical wreck. But, after taking five bottles of Dr. Pierce's Favorite Prescription my nerves were in good condition and I fully regained my health and strength. I recommend the 'Favorite Prescription' to all women who suffer as I did."—Mrs. Maurice Tobin, 100 Steward St.

All druggists. Tablets or liquid.

This Prescription is made in Dr. Pierce's Laboratory in Bridgeburg, Ont. Send 10 cents there if you wish a trial package of the tablets.

NEW YORK PAPER PRAISES CANADA

Not Boasting For Dominion To Point Out Its Advantages Abroad.

(Special to The Examiner)

KINGSTON, March 2—The Watertown N.Y. Times gives Canada a great boost for its zeal in setting forth its advantages as a summer resort. It says the publicity material sent broadcast by the government is interesting, informative and stimulating. The Times adds:

"Every person who goes to Canada is impressed with the country, no matter whether he goes for business or for pleasure. If he is at all observing he asks questions concerning the resources of Canada and he can always find persons who are glad to give him the information.

"Canada offers a great many opportunities for those who are in search of pleasure. If one desires fishing there is no finer on the North American continent. It is the big game hunting ground. There are golf courses. Those who crave the social atmosphere can find it at Montreal, Quebec, Ottawa or Toronto. There is excellent horse-racing. The winter sports are the finest in the world. There is the majestic St. Lawrence, the dark and gloomy Saguenay, the quaint French village, or if one turns to the west he can find the Canadian Rockies which have no peer.

"It is not boasting on the part of Canada in thus calling attention to herself. Scenery is one of her greatest resources. Why should she not advertise it? It is bringing to the Dominion millions of dollars each year and it is introducing Canada to hundreds of thousands who never saw it before. Canada in advertising is simply applying sound business methods."

Obituary

MRS. RICHARD THOMPSON.

BAILIEBORO, March 2.—The funeral of the late Mary O'Heir, beloved wife of Richard Thompson, took place from their family residence on Tuesday at 10.30 a.m.

The late Mrs. Thompson passed away on Sunday morning after having suffered from a severe stroke and only lived a few days after having taken ill.

Interment was made in the Baptist cemetery at 11.15 o'clock. Rev. W. H. Foley conducted the funeral ceremony.

The floral tributes which were very numerous showed the high esteem in which the late Mrs. Thompson was held by the entire community.

The pall-bearers were Messrs. J. Lancaster, W. O'Heir, R. O'Heir, W. Reid, F. Dawson, H. Dean.

She leaves to mourn her loss her sorrowing husband, five sisters, Mrs. William Reid of Oshawa, Mrs. J. Lancaster of South Monaghan, Mrs. Thomas Tanner of South Monaghan, Mrs. A. Dean of South Monaghan, and Mrs. B. Huggins of Cavan; two brothers, Robert of South Monaghan, and William of Garden Hill.

Wooler

WOOLER, March 2.—Mrs. George Vosburg had the misfortune to fall down stairs and is in a critical condition.

Mrs. Eali Terrill is spending the week in Trenton, as the guest of Mrs. Hattie Marsh.

Mrs. David Teal has returned after spending two months with her brother in Oakland, California.

Mrs. Arthur Scott and Mrs. A. G. Austin visited Mrs. William Dawson of Trenton, taking flowers from the "Altruist" Sunday School Class.

Mrs. W. A. Smith has returned home after spending two weeks in Peterborough.

Mr. and Mrs. Nesbitt Haggarty and two little daughters have moved to Trenton, to take up new business. They will be greatly missed in the community and church.

Mr. Roy Putman is busy moving his garage equipment up in the village in the Anderson block and in a few days will move his family and household to a new home.

Mr. S. L. Terril and father motored to Point Anne on Monday.

The Farmers' Club held a banquet in the I.O.O.F. Hall in Trenton on Tuesday evening; the speaker, Mr. Buker, addressed the meeting on "Poultry Day."

A meeting was held in the town hall in the interests of the Seed Growers' Association, recently; Walter Smith of Brighton, district representative, in the chair. A fanning mill demonstration was given by Mr. Pearson of Belleville.

A curious fact in connection with Chang and Eng, the famous Siamese conjoined twins, was that one was very fond of wine and drank it freely while the other was a teetotaler, and this often gave rise to strife.

It clears the Throat

PERTUSSIN has an unusual beneficial effect.

Those whose throats are over sensitive will find this harmless cough remedy a source of quick relief and lasting benefit.

Safe to take as often as required because it is entirely free from harmful drugs.

At all druggists, bottles 60c and $1.50

PERTUSSIN
Safe for Every Cough

READ THE WANT ADS.

CITY HOCKEY ENDS TO-NIGHT

Junior and Senior Teams Battle For League Championships.

EVENLY MATCHED.

The second and final games for the city junior and senior hockey championship will be played at the Brock Street Arena to-night.

At 7.15 sharp St. Peter's, twice winners of the junior championship, will meet the Albions. St. Peter's go into the final game with a one-goal lead as a result of the fluky goal on Wednesday night. In the first game both teams battled hard and there was very little difference between them, the final score being 1 goal to 0. With Hatton and Carrol on the defence for St. Peter's and Cuthbertson, Johnston, and Dallin on the forward line for the Albions, a real battle for the Hoberlin Cup may be expected.

The second game will get under way at 8.30 when the C.G.E. Tool Room and the Maple Leafs meet in the senior finals. The Tool Room will enter the favorites, as they have a three-goal lead, but all during the season the Maple Leafs have put up good games and have come from behind at very opportune moments.

In City League senior hockey, a three-goal lead has never been considered very safe, and so as far as the championship goes, both losers have excellent chances of coming out victors on the round.

Have the fans of ePterborough ever been given such an opportunity to see teams clash as they will have to-night?

LINDY JUNIORS WIN RINK TITLE

Defeat Donegal Boys 3-1 in the Second Game of Series.

FAST HOCKEY PLAYED.

Lindy juniors and Donegal boys met last night on the north end rink. Lindys won by 3 to 1, giving them the championship of the league. The game was fast and clean, no penalties being served. Frank LaRond refereed in a highly satisfactory manner.

Good combination and back-checking by Red Creighton and Reg Lasurf were highly complimented by the spectators. Gordon Richiardson, captain, handled his team in good style and deserves great praise. Jimmie Price, with Richardson on the defence, could not be beaten. Melrose in goal played well.

Thirnbeck and Woods were the stars for the losing team and Dunkley, the goaltender saved them from a greater defeat, having stopped many shots that seemed to be sure goals.

Those who witnessed the contest were delighted and remarked that a trophy should be put up for the free rink series. The teams lined-up as follows:

Lindys		Donegal
	Goal	
L. Melrose		Dunkley
	Defence	
G. Richardson		T. Wyer
J. Price		H. Mesley
	Centre	
Creighton		McCollinson
	Wings	
W. Ridley		Thirnbeck
R. Lasurf		Woods
	Subs	
Castle		E. McCarroll
Masters		A. Ruiter

Frank LaRond, referee.

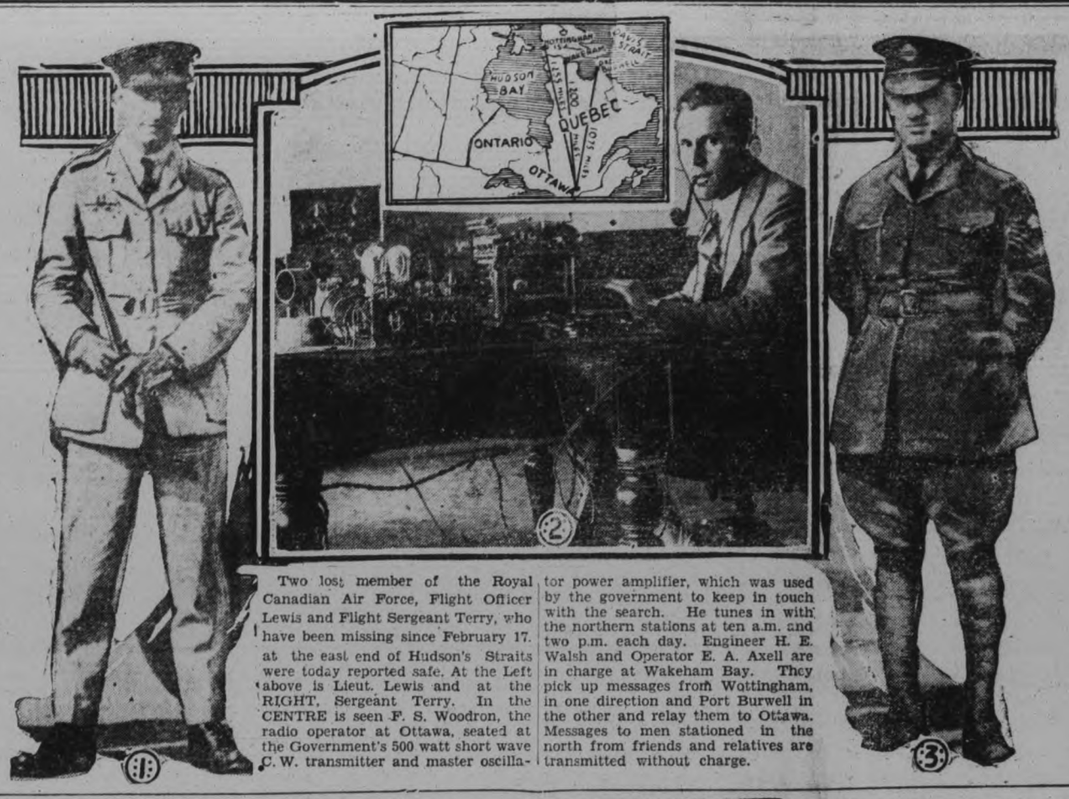

Two lost member of the Royal Canadian Air Force, Flight Officer Lewis and Flight Sergeant Terry, who have been missing since February 17, at the east end of Hudson's Straits were today reported safe. At the Left above is Lieut. Lewis and at the RIGHT, Sergeant Terry. In the CENTRE is seen F. S. Woodron, the radio operator at Ottawa, seated at the Government's 500 watt short wave C.W. transmitter and master oscillator power amplifier, which was used by the government to keep in touch with the search. He tunes in with the northern stations at ten a.m. and two p.m. each day. Engineer H. E. Walsh and Operator E. A. Axell are in charge at Wakeham Bay. They pick up messages from Wottingham, in one direction and Port Burwell in the other and relay them to Ottawa. Messages to men stationed in the north from friends and relatives are transmitted without charge.

57th BATTALION 24th BATTERY 39th BATTALION 74th BATTERY 8th C.M.R. FORESTRY BATTALION R.C.R.

26th BATTERY 59th BATTALION COBOURG BATTERY

PETERBOROUGH and the GREAT WAR

AS RECORDED IN THE EXAMINER

33rd BATTERY 39th BATTALION 52nd BATTERY AIR FORCE

21st BATTALION 74th BATTERY 92nd BATTALION RAILROAD BATTALION 247th BATTALION PRINCE OF WALES DRAGOONS

MARCH 2, 1915.

Lt.-Col. Rogers cables report of first tour of duty in trenches.

Uniforms are being issued to 8th C.M.R.

MARCH 2, 1916.

Bakers called for to go overseas at once with A.S.C.

Pte. Sherman Young, former prisoner of war, visits with Mr. and Mrs. R. B. Rogers.

93rd Battalion Orders by Lt.-Col. T. J. Johnston: Orderly Officer to-day, Lt. N. C. Hatton.

Taken on strength, L. Roche.

Pte. Lloyd Clemett transferred from 93rd to 109th Battalion.

Sig. Fred Primeau writes telling of trip across ocean with 33rd Battery draft.

"If the British Constitution is worth living under, it is worth fighting for," declares Bishop O'Brien at recruiting meeting in St. Alphonsus' Lyceum.

MARCH 2, 1917.

247th Battalion orders by Lt.-Col. C. H. Ackerman: Orderly officer to-day, Lt. H. M. Latimer.

J. Ireland, Lakehurst, and Leslie Hall, Buckhorn, join 247th.

Col. Ackerman is out to get the 400 men who dodged signing the military service cards. He wants them in the 247th.

"Many of us over fifty years of age, and willing, are worth a lot of conscripts," says a writer to The Examiner.

Pte. George W. McNaughton, 93rd Battalion, who was transferred to the Mounted Rifles, reported killed in action.

Pte. W. D. Metheral died in Halifax.

MARCH 2, 1918.

General.

German activity in raids has Allies on their toes awaiting big offensive.

NEXT YEAR'S GAMES AT PACIFIC COAST

Badminton Championships Will Be Decided in Vancouver in 1929.

TORONTO, March 2. — Canadian Press. — The Canadian Badminton championships for 1929 were allotted the British Columbia Association at a meeting of the executive of the Canadian Badminton Association held here to-day. They will be held in Vancouver some time in March of next year.

MEN'S DOUBLES BEING DECIDED

Finals of All Badminton Title Events Will Be Played To-morrow.

STRONG ENTRIES.

TORONTO, March 2. Canadian Press. — With ladies' and men's singles events, and the ladies' doubles events, brought down to the semi-finals the Canadian Badminton championship tournament resumed at the Toronto Badminton Club to-day.

To-day's program was the clearing of the men's and mixed doubles, which were to be brought down to the semi-finals for to-morrow's close. An imposing entry started in the events to-day, with J. G. Muir and Jack Underhill of Vancouver, the present men's doubles champions placed at the top of the draw.

At the bottom are C. W. Aikman, of Montreal, Canadian singles champion, and C. W. Argue of Montreal. The strong contenders included Wright and Stewart of Ottawa, A. E. Snell and his son of Winnipeg, and Bogert and Laferty of Quebec.

CURLING

Hastings vs Campbellford.

HASTINGS, March 2. — The return visit of the Campbellford curlers took place at the curling rink on Tuesday afternoon and evening, when four games were played. In the games in Campbellford last week Hastings was eight points down and Campbellford gained five more points here, which made their winning total on the road 13. Campbellford now has possesion of the Campbellford cup, which Hastings held in their possession previous to these games. The games were all very keenly contested and many excellent shots were made on both sides. The teams.

Hastings.	Campbellford.
J C Wilson,	W Duncan
Grover Kerr	G West
L E Keeley	C Pallisier
J M Baker	John Gay
Sk..... 9	Sk.....14
N Malcove	J Poulton
J F McCarthy	J Archer
T A Coughlan	J Gray
A W Bailey	M West
Sk.....16	Sk..... 8
K Kennedy	W Duncan
C P Doughty	G West
W R Learmouth	C Pallisier
G B Stevenson	J Gay
Sk.....12	Sk.....14
M Pierson	J Poulton
George Lynch	J Archer
J F McCarthy	J Gay
W Wellman	M West
Sk.....11	Sk.....17

THE MARKETS

MINES.

F. G. Oke and Company wire as follows:

TORONTO, March 2. — Although there was no spectacular action in this morning's mining market, possibly with the exception of Sudbury Basin, which opened as high as $25 per share, prices held remarkably firm under what can be considered a fair amount of profit taking which has been afforded by the recent advances.

Abana was again conspicuous in its market action this morning, particularly on account of the pool having been broken and acting in a manner contrary to general public opinion although we have repeatedly commented in our market reports on the situation of the pool and what the probable results would be.

So far we have been correct in our opinions.

Amulet was in good demand at current quotations and it looks as if the stock may go much higher.

Laval-Quebec was much stronger this morning, apparently in anticipation of information to be given out at the annual meeting, probably some time in March, and also on results of exploration and development on the new acquisition in Serpent-Basin area. Laval looks quite a promising speculation at these prices.

The remainder of the market is firm, particularly the Kirkland Lake stocks, and according to late information the Kirkland Lake producers are in a better position than at any time during the history of their production. Big things are looked forward to during 1928 and with these developments considerable share appreciation. We still recommend the judicious purchase of the meritorious mining stocks immediately.

Mine Market Firmer Lakeshore Makes Gain

TORONTO, March 2. Canadian Press. — The market was generally firm on the Standard mining exchange this morning, though some weakness was shown near the noon close. Sudbury Basin reached a new high of over 25.00 but went back to 24.20 for a net loss of 30c. Noranda at 19.80 was up 20 and Amulet at 4.30 was slightly lower than yesterday, but Towagmac, a third Quebec issue was firmer at 3.30. Lakeshore was the strong point of the Kirkland Lakes, gaining 1.50 at 23.00. Wright-Hargreaves at 4.82 was just a point easier while Teck Hughes at 8.90 was ten points softer. Kirkland Lake Gold, Barry Hollinger, and Howey were firm. Pend O'Reille was a soft spot at 16.50, down 25.

FISH DEPLETION

(Continued from Page 1)

controversy began some weeks ago when Mr. Howard saw fit to contradict the statement of the officers of the Peterborough County Fish and Game Protective Association 'that pickerel were being taken out of Rice Lake by the ton.' The relative status as a game fish, of the lunge and pickerel was never in question. If our waters are well stocked with lunge and bass, the pickerel becomes a secondary matter—but when our lunge and bass are practically gone, as is generally admitted at the present time, the pickerel becomes a mighty important factor. He may not be a game fish but my contention is that he is a whole lot better sport than the man who is catching him through the ice. Mr. Howard paints him as the blackest kind of criminal and accuses him of destroying the more desirable type of fish but right here, I would like to ask Mr. Howard for an explanation of the depletion of our acknowledged game fish, bass and lunge, in the northern waters—Stoney Lake, Buckhorn, Pigeon, Chemong and others, where a pickerel was never heard of. No sir! It is not the pickerel but the poacher who is to blame for our loss of lunge.

"Mr. Howard makes another statement which is subject to correction, 'that pickerel are being shipped into Peterborough from Lake Ontario and Georgian Bay.' This assertion is best replied to by one of the local fish dealers, who, when questioned as to whether this was a fact or not, said: 'Why should I go to the expense of bringing them from Lake Ontario or Georgian Bay when I can get all I want from Rice Lake.'"

Going on, Mr. Roy came to the subject which concerns him most, saying: "Mr. Howard has referred to a fishing party of which I was a member on June 16, opening day, 1923, in which he infers that the other gentlemen and myself were 'fish hogs'. On this occasion, eight men, four men and four guides, caught sixteen lunge and 'it was a poor day for fishin'.' The legal limit for this party was thirty-two lunge but Mr. Howard forgot to state that on this occasion, we caught twenty-eight pickerel. He also states that 'it can't be done today.' That is exactly the point that I have been trying to get him to admit, for it means that in four years we have lost the greatest inducement that this district has to offer the tourist, and if this 'murder' is allowed to go on at Rice Lake, any longer, we will lose, in two years, what it has taken twenty to build up.

"At the risk of being tiresome, I have given you this, my final expression of opinion in this controversy. The campaign will be continued, however, through the efforts of the Peterborough County Fish and Game Protective Association—a body of sportsmen who have the interests of the whole of this community at heart."

Frank G. Stinson.

Interviewed this morning on the question of what would happen to the tourist trade if the fish in the neighboring lakes were destroyed, Frank G. Stinson, secretary of the Trent Waterway Development Association, declined to state that the fish were the greatest attraction to tourists, though he felt that good fishing was an important matter. "It particularly appeals to the prospective tourist when he reads of it in descriptive literature for it excites his imagination," said Mr. Stinson.

"Some people will say that the liquor store in Peterborough is the chief attraction to the tourist. Another group will maintain that our fish are the chief tourist attraction, and a third group will say that the natural attractiveness of our lakeland area is the chief drawing card. As I see it all these things enhance the drawing power of our Kawartha Lakes from the tourists' standpoint. Everyone will be ready to admit that without good roads or railways, we would have very few tourists. All these things, the fish, the natural beauty of the surrounding country, access to alcoholic beverages, good roads, railroads, etc., have their bearing upon the future development of our highly lucrative tourist business.

"Any movement or condition tending toward the removal or annihilation of any of these tourist attractions is a serious problem, and therefore, the ruthless slaughter of fish in the winter time, which is a condition that we all know, prevails, menaces decidedly, the development of our tourist business and all organizations and individuals affected should unite to eliminate this condition."

LONDON-NEW YORK.

LONDON, March 2. — Beginning Sunday, New York to London telephone calls will be reduced from $75 to $45 for three minutes. The service has been a failure owing to the high charges.

MASONS RAISING FUND FOR TEMPLE

Have Obtained More Than Half Sum Needed—Not Building Yet.

During the past few months, the Masonic brethren of this city decided to raise a fund of $40,000 towards the erection of a Masonic Temple, dividing the amount into 1,600 shares of $25.00 each. The work has gone along quietly, and over $23,000 has been subscribed.

Arrangements have been made to complete the canvass and during the next week or ten days, the brethren who have not been solicited will be interviewed.

Those in charge of the fund expect to reach the objective, but nothing will be done in the way of building for five years.

A survey of suitable sites will then be made, tentative plans will be submitted, and a report presented estimating the total cost to erect a suitable building and what the maintenance charges will be.

BALLOT INQUIRY OPENS ON MONDAY

Preliminaries Will Then Be Arranged, Commission Counsel Says.

TORONTO, March 2. Canadian Press. — After a conference to-day with Justices Magee and Hodgins, commissioners appointed to enquire into the Ottawa ballot case, J. R. L. Starr, K.C. commission counsel, stated that the inquiry would open at Osgoode hall here on Monday. The preliminaries only of the investigation will then be arranged.

GRANITES BEAT MANITOBA RINK

Scheduled McDonald Trophy Games End in Tie.

TORONTO, March 2 (Canadian Press).—In the last scheduled games of the Macdonald Tankard Competition for the Canadian curling championship, the leading Manitoba rink from Winnipeg, skipped by Gordon Hudson, was defeated by Ontario Toronto Granites by 9 to 8 on an extra end, tying up the competition and necessitating a play off.

Toronto Lakeviews won from New Brunswick 12 to 11, and are tied with Manitoba, with seven wins and two losses each. Alberta, defeating Montreal 13—9, made it a three-cornered tie for leadership.

In the other two matches, Nova Scotia beat Quebec 11—10, and Northern Ontario defeated Saskatchewan 11—9.

INJURED AT WORK.

John S. Donley Has Hand Badly Cut at C.G.E.

While engaged in some work at the C.G.E. plant on Tuesday last, John S. Donley, of 623 Aylmer Street, sustained injuries to one hand which necessitated his removal to Nicholls Hospital for treatment. He is now confined to his home. Friends in the city wish for him a speedy recovery.

A firm of bakers in Chester, England, has begun treating its bread with ultra-violet rays. It claims that bread thus treated contains a high quantity of Vitamin D, enough to justify the process.

New Wall Papers

Now is the time to decorate. Our stock is now complete, comprising both Imported and Domestic Papers, in the newest colors and designs.

Also a full line of Paints, Varnishes, Muresco, Alabastine, and Brushes, at

ROUTLEYS
ESTABLISHED OVER 50 YEARS.

744 YONGE ST. Toronto. 341 GEORGE ST. Peterboro.

Ingram's Custom-Made Shoes MEN!

Come in and look over our Samples of Custom-made Shoes for Spring. For good quality, style, and comfort they will be hard to beat.

Don't delay — leave your Order Now!

We keep a complete stock of MEN'S HAND-MADE WORK BOOTS. A good range to choose from. All made on the premises.

Try Our Shoe Repair Service. We have an Up-to-date Shoe-Repairing Plant.

W. & A. INGRAM

Custom Shoemakers & Repairers
430 GEORGE ST.
Terms: Cash.

Try your teeth on these Corn Fritters

IT doesn't matter whether your teeth are those that Nature gave you or those provided by dental art. They will go through these tender, crispy-brown Corn Fritters with most pleasurable sensations. Corn Fritters are simply grand as a side-dish at luncheon or dinner. Moreover, they are as wholesome as wholesome can be, provided your doctor hasn't barred fried foods.

CORN FRITTERS

1 can corn	1 teaspoon salt
1 cup pastry flour	¼ teaspoon paprika
1 teaspoon Magic Baking Powder	2 eggs

Chop corn and add dry ingredients, which have been mixed and sifted together, then add yolks of eggs, beaten in till thick; fold in the stiffly beaten whites of eggs. Cook in a deep frying pan in fresh hot lard. Drain on paper and serve on a folded napkin.

"Bake your own" with

MAGIC BAKING POWDER

for greater satisfaction and economy

Financial News and Views

Latest Comment on Grain and Industrial Markets. **Closing Quotations on the Principal Active Stocks.**

(Quotations over Stobie-Forlong & Co. Wire).
(2.30 p.m. Quotations)

NEW YORK STOCKS.

	High	Low	Last
Amer. Can.	77⅜	76⅝	76⅜
Smelters.	170⅝	169⅞	169⅞
Balt. and Ohio	111¼	110⅝	111¼
Chrysler.	58¼	58	58¼
Famous Players	116	115¾	115¾
General Motors	138½	137¼	138½
Hudson Motors	85	84¼	84½
Inter. Nickel	83¼	82⅛	82½
U.S. Ind. Alcohol	109¼	108½	109¼
Coca-Cola	136½	134½	135½
Mack Truck	91½	90½	91⅜
U.S. Rubber	47¾	47¼	47¾
Sears Roebuck	86¾	85¾	85⅜
Montgomery W.	132¼	131	132
White Motors	32¾	32½	32⅜
U.S. Steel	139	137¼	138
Yellow Cab.	38⅝	38¼	38⅝
Philips Petrol.	39¾	39¼	39⅜
Studebaker	62½	62¼	62½
Overland	20¼	19¾	20¼
Hupmobile	39	38⅛	39
Can. Pacific	203½	203	203¼
Texas Gulf	71½	70⅝	71¼
Radio.	95⅞	94¾	94¼
Int. Paper	73⅝	73	73¾
Int. Comb.	47⅞	47⅛	47⅞
Gen. Elect.	128¾	127½	128¼

CANADIAN STOCKS

	High	Low	Last
Brazilian	20½	..	..
Bell Phone	163	..	..
Int. Nickel	84	82	82¾
Ind. Alcohol	40	37½	40
Can. Pacific	204	..	..
City Dairy.	46½	46	46
Dom. Stores	116¼	116	116
Hiram Walker	58	56½	57¾
Brit. Amer. Oil	36	35½	35½
Seagram.	19¾	19½	19½
Imperial Oil	60	59¾	59¾
Int. Petroleum	37¾	37½	37½
Shredded Wheat	67	..	..
Arnolds.	15½	..	..
Massey Harris	37⅞	37¾	37¾
F. N. Burt	66½	..	..
Page Hursey	94	91	93
Cosmos.	19	..	..
Canada Malting	34¾	34¼	34¾
Carlings	34	33½	33¾
Building Prod.	40½	39½	40½
North. Bakeries	43	42¾	43
Cockshutt Plow	114	..	..
Alb. and Pac.	62½	..	..
Christie Brown	123	115¼	121
Canadian Oil	58½	56½	58½
Coast Copper	44	42	42⅝
McColl Frontenac.	31	..	..
Smelters	271	270	270
Maple Leaf Mill	105	..	..

WINNIPEG WHEAT.

	High	Low	Close
May.	139¼	138⅜	139⅛
July.	139⅜	139¼	139⅜
Oct.	134⅛	133¼	134⅛

CHICAGO WHEAT.

May.	135⅝	133⅞	135⅝
July.	133⅝	132⅞	133⅝
Mar.	134⅝	133⅛	134⅝

CHICAGO RYE.

May.	115¼	114¼	115¼
July.	110	108¾	109⅝
Mar.	116⅛	115½	115⅞

CHICAGO CORN.

May.	98⅛	97½	98⅛
July.	100⅝	100	100½
Mar.	94⅝	94⅛	94¼

CHICAGO OATS.

May.	57⅝	57⅛	57½
July.	53⅛	53	53
Mar.	56⅞	56½	58¾

MINING STOCKS.
(Quotations over F. G. Oke & Co. Wire).

	High.	Low.	Last.
Abana.	325	290	295
Amity.	32	31½	31½
Aconda.	42	38	39
Ajax Oil	55	54	54
Amulet.	460	415	423
Ankerite	52	49	49
Apex	8	8	8
Area	26	25	25½
Argonaut	23½	22	22½
Arno	25	24	24¾
Baldwin	3	..	..
Barry Hollinger	89	85	88
Bathurst Mines	29	28	28
Beaver.	140	..	..
Berford	57	46	40
Bidgood	74	72½	73
Buckingham	5	..	..
Capital Rouyn	14¾	..	..
Capital Silver	15	..	..
Castle Trethewey.	65	63	63
Cen. Manitoba.	155	151	155
Chaput Hughes	11⅜	11	11
Col. Kirkland.	4⅜	4⅛	4¼
Conlagas	490	470	..
Copper Hill	44	..	..
Corona	10½	..	..
Crown Reserve	50	49	49¼
Dom. Kirkland	3¼	3	3
Dome	1180	1100	1100
Duprat.	9½	..	..
Goldale.	35	34	34
Gold Hill	25	24½	24⅝
Goodfish	44	43	43
Granada	24½	24	24
Grover Daly	8¼	..	..
Hilltop.	15½	15	15
Hollinger	1710	1705	1705
Howey.	135	128	134
Inter. Nickel	83½	82½	82½
Keeley.	55	54	54
Jackson-Manion	72	71	72
Kirkland Lake	179	176	176
Koot. Florence	34	32	34
Lebel Oro	36	34	34
Lake Shore	2420	2270	2390
Laval-Quebec	26¾	24	26
Macassa	40	..	..
Malartic	94½	89	93¾
Marriott	24	..	..
McDougall.	51½	50	50
McIntyre	2670	2645	2670
Millerest	8½	..	..
Mining Corp.	375	360	373
Newbec	46	45	47
Night Hawk	7¼	..	..
Nipissing	475	..	..
Noranda	2000	1960	1978
Osisco.	48	45	45
Peterson Cobalt	18	..	..
Pawnee Kirk.	59	..	..
Pioneer.	58	..	..
Porcupine Crown	3½	..	..
Potter Doal	17	16¼	16¼
Premier	275	..	..
Realty Mines.	20	..	..
Ribago.	15	14½	14½
San Antonio.	37½	37	37
Stadacona	17½	16	16¾
Sudbury Basin	2525	2410	1500
Sylvanite.	335	330	330
Towagmac	330	..	..
Teck Hughes	910	875	885
Tough Oak	62	59½	59½
Treadwell Pref.	2650	..	..
Vipond	56	52	52
West Dome Lake	14½	14	14
Wright Har.	490	480	490
Unlisted			
Hudson Bay.	1710	1680	1680
Pend O'Reille	1700	1645	1660

Corn Prices Firmer; Wheat Sags Slightly

CHICAGO, Mar. 2. — (Canadian Press.)— With trade in corn large, prices for that grain averaged higher early to-day, whereas business in wheat lacked volume and the market tended to sag. Argentine crop advices regarding corn were construed as bullish and to-day's receipts here were smaller. Opening unchanged to ¼c. up, corn later showed something of an advance all around. Wheat started unchanged to 3-8c. off and then underwent a general setback. Oats were easy.

Nickel Weaker To-day Rest Of Market Firm

TORONTO, Mar. 2. — (Canadian Press.)—International Nickel suffered a relapse in this morning's dull session of the Toronto stock exchange, slumping 2½ points back to 82. The rest of a quiet list, however, showed firmness, with Christie climbing five at 120, Industrial Alcohol gaining two at 38¾ and Building Products selling up more than a point to 40. Weston, a new issue, climbed nine at 59 from yesterday. Imperial Oil and International Petroleum were steady and British American firmed fractionally to 35 7-8. Hiram Walker, the liquor leader, improved a point at 57½.

The
Brading Breweries
Limited

PREFERENCE DIVIDEND No. 53

NOTICE is hereby given that a Dividend of 1¾% on the 7% Cumulative Preference Stock of this Company has been declared payable March 1st. 1928, to the Shareholders of record at the close of business February 15th. 1928.

By order of the Board.

OTTAWA, Feb. 11 1928 JOHN RANKIN *Sec.-Treas.*

Levels not Seen For Many Years

In relation to earning and dividend power, prices seen on the mining exchange for prime, proved mines have not been witnessed since 1922. The market really presents unexampled opportunities to purchase stocks, for yield and for speculative opportunities, because the mines themselves were never on such substantial basis. We urge the immediate consideration of purchases.

PHONE 2593

F. G. OKE & CO.

MEMBERS STANDARD STOCK AND MINING EXCHANGE

172 CHARLOTTE STREET, PETERBOROUGH

TORONTO, WINDSOR, ST. THOMAS, KITCHENER, LONDON, BARRIE, ORILLIA, LINDSAY

WE'VE SCATTERED CAUTION TO THE FOUR WINDS

The Adjuster in Charge has Cut Loose with a Volley of Values Never Before Equalled. We've Broadcast the News to 30,000 People in Anticipation of the Sale's Best Day Saturday

We're forced into it. We can't help ourselves. The landlord has sold the building, and the new owners have given us orders to "get out." In order to make our moving quick and easy, we are forced into this sacrifice. We are in the clutches of necessity, and you thrifty men of Peterboro are to reap the benefit. Go to it men! It's the chance you have dreamed about, and now it comes true.

WE'VE PICKED OUT AN EVEN FIFTY

MEN'S SUITS

TO GO SATURDAY AT **5.00**

You'll be surprised at the wonderful cloths and the smart patterns. If you can get your fit there's a Suit here waiting for you at the most sensational prices you ever knew. Don't miss this, men, it means dollars in your pockets.

MEN'S O'COATS

6.95

At this ridiculous price we can offer you the most amazing selection of materials you ever saw. In fact, you have Never Seen such a choice at even double this price. Come and get them while they last at $6.95. We lose, and you gain. Tomorrow's the day.

BOYS' SUITS

3.95 REGULAR UP TO $12.00 We have divided a special range of Boys' Sits that formerly sold from $10.00 to $12.00 into two remarkably low price groups for tomorrow's Sale. **5.95**

MEN'S SUITS

11.95 A most wonderful range of sizes and literally every color you can ask for. Out they go at Two Low Prices. **18.95**

300 MEN'S

DERBY AND FELT HATS

Good smart Derbies and new Felt Hats—one of the most sensational values of the Sale. Don't miss this, men, whatever you do. **79c**

OVERCOATS

CHOICE OF THE HOUSE AT THREE PRICES

The best of our stock must go with the rest. Values have been forgotten in our eagerness to clean house. You take your choice of our very best at these three prices.

15.95 19.95 23.95

2000 COLLARS

FORMERLY 25c EACH FOR There are all sizes in this gigantic clean-up; good hard laundered Linen Collars at One Cent each **1c**

SHARP AT 9 A.M.

Those who get here at 9 o'clock may buy Boys' Shirts and Hats, Sweaters, Knickers, Men's Mitts, Shirts, Mufflers, etc., at **10c**

MEN'S BRACES

POLICE AND PRESIDENT BRANDS The best made. Two of the most popular makes in the world. Any pair worth 75c. **59c**

MEN'S HATS

Felt and Tweed Hats you have often seen marked $1.50 to $4.00. Only a few, so come early and get them for a dime—10 cents each **10c**

WOOL MUFFLERS

Splendid quality Pure Wool Mufflers in an assortment of colors and in the purest of wool **HALF PRICE**

WORK SOX

A limited quantity of heavy Work Sox of extra good quality, to be sold Saturday at 11c the pair **11c**

73 Pairs OVERALLS

Just 73 pairs and many of them were originally marked up to $2.50 a pair. On Sale at 73c. **73c**

MEN'S SILK TIES

A wonderful range of dressy colors to choose from and all good quality. **19c**

Men's and Boys' Wear **W. H. MEREDITH** 369 George St.

3 Big Dress Specials For The 3 Big Days

NOVEL FROCKS

FOR BUYERS WHO KNOW QUALITY AND STYLE

Frocks of plain coloured georgettes, satin crepes and fine flat silk crepes. Some in two-colour contrasted effects in new arrangements. Many show the effective uneven hem treatments and loose panels. Here in black, navy blue and in a good range of colours, and sizes from 16 to 38 .....

$12.90

WOMEN'S SMART RAINCOATS, in blue, rose and and green. Sizes 16 to 44 ..... **$2.98**

CHARMING DRESSES

OF WOOL KASHA, JERSEY AND SILK-FINISHED MIKADO CLOTH

We are showing them in red, sand, gold, blues, fawns, mid-brown shadings, greys, etc. A feature of the line is the great variety of styles and trimming treatments. Here are both one and two-piece models, with fancy cuffs, contrasting hems, silk and satin appliques, as well as self trims of small tucks, pleats or gathers. The sizes range from 16 to 20 .....

$7.90

Silk Crepe Dresses

FLAT CREPES, CANTONS AND DAINTY GEORGETTES

These, too, are in both one and two-piece styles. They are plainly made, serviceable Dresses, their chief charm lying in their clean-cut, neat, tailored effect. Many come with skirts in fine pleats. Of special interest for business or general service wear. Sizes 15 to 40, in good range of colours .....

$9.90

CHILDREN'S RAINCOATS, all with Rubber Cap to match. Sizes 6 to 14 ..... **$2.98**

Striped Cotton Bedspreads

With natural cotton ground and striped pattern in rose, gold and blue. Size 80 x 100 inches. Finished with scalloped edges. Worth regularly $2.50, for..... **$1.98**

OILCLOTH TABLE CLOTHS

In the 54 x 54-inch size. They are here in light and in the darker colourings. Their usual price is $1.25. These are seconds, and a bargain at..... **69c**

Large Size "Gigantic" Flannelette Blankets

On Sale in both white and grey. All good thick Blankets of good quality. You will make a mistake in missing them at.. **$1.89**

Beautiful Silk Canton Crepe

IN WONDERFUL COLOUR RANGE

This is a yard wide, fine quality All-Silk Crepe of heavy weight and with pleasing silky finish. The range includes black, navy blue, poudre blue, jade green, rosewood, reseda, peach, grey, pink, ivory, mais and blonde. Price, per yard **$1.69**

TerryFaceCloths

Of good quality, with white grounds and patterns in red, blue, pink, mauve. Always useful .....

5 for 25c

LinenDishTowels

Serviceable cloths, patterned in stripes of natural and white. Size 27 x 19 inches. Special..

15c

Women's Fine Silk Knickers

IN FULL COLOUR RANGE

Fine knitted rayon of good medium weight, cut full size, made with double gusset and with free running elastic at knees and waist. Apricot, peach. Rose Marie, maize, pink, mauve, etc., in all wanted sizes for women. $1.50 value. During 3 Big Days, each, **98c**

Felt Base Mats

Mats measuring 14½ x 27 inches, in rose, tan and blue colours, with pretty printed designs. Each .....

89c

Smyrna Rugs

In splendid Oriental patterns. Colours are sand, blue, rose, green, red. Worth $1.35. For 3 Big Days.....

8c

MORE MILL ENDS OF

White Pillow Cotton

EQUAL TO OUR 65c AND 75c COTTONS

These are the best values we have ever shown at such a price. They are in both 40 and 42-inch widths. All pure white heavy circular cottons. Lengths up to 5 yards. Price, per yard **29c**

Silk Vests To Match

IN OPERA TOP STYLE

Vests in opera top styles. These are made from the same quality cloths and come in all the colours included in the above list. Another remarkable value. Worth $1.25..... **79c**

Congoleum Rugs

FOR THE 3 BIG DAYS

All standard quality goods, in a splendid variety of colour and of size.

Size 6' x 9' $5.50
Size 7' 6" x 9' $7.00
Size 9' x 9' $8.25
Size 9' x 10' 6" $9.50
Size 9' x 12' $11.00
Size 9' x 13' 6" $12.00

SALE of CHINA EGG CUPS

Imported China Egg Cups, very daintily decorated with floral designs and plain bandings. Several styles. Big value at 5c each. During 3 Big Days, each.... **3c**

Child's Fabric Gloves

SIZES 4 TO 10 YEARS

Children's Fabric Gloves in an assortment consisting of turned cuffs in several styles, as well as heavy stitched effects. In such colours as modes, sands and beavers. Gloves that usually sell from 55c to 65c. During Three Big Days, per pair..... **39c**

White Table Cloths

MEASURING 54 x 54 INCHES

A fully bleached Dice Table Cloth with popular dice all-over design, measuring 54 by 54 inches, already hemmed at ends. You would consider this splendid value at $1.00. During Three Big Days, each..... **59c**

Silk Panels

Rayon Curtain Panel, 2¼ yards long by 40 inches wide, with 2-inch rayon fringed ends. Several dainty medallioned patterns. Splendid value if offered at $2.75. During Three Big Days, each..... **$1.79**

FULL FASHIONED SILK HOSE

IN FULL COLOUR RANGE

Flesh, atmosphere, opera pink, champagne, alesan, plaza, beechnut, etc., are amongst the good shades shown in this service weight Silk Stocking. It is made with long silk boot and narrow lisle garter top and reinforced sole. A Stocking worth buying at, per pair **$1.29**

SILK STOCKINGS

Puritan Maid hard wearing Silk Hose in full colour range. All sizes. Per pair **79c**

Silk and Wool Stockings

Some in plain colours, others with small plaid patterns. They are here in a good range of the best colours. Per pair **49c**

Cashmere Stockings

For warmth, good appearance and lasting wear you will find these hard to beat. Here in grey, black, sand, peach and nude at **59c**

Men's Overalls

IN BLACK AND BLUE DENIM

Made engineer style and equipped with every necessary pocket. A big, full sized Overall reinforced at all points of tension. In sizes from 36 to 42. We invite comparison on these. Good value at $2.00. During Three Big Days, per pair.. **$1.39**

A Towel Bargain

An Unbleached Turkish Towel, measuring 18 by 36 inches, with stripings of white, pink and blue, with fringed ends. Regular 29c Towels at a substantial saving during the Three Big Days, each..... **19c**

Men's Merino Socks

IN NATURAL SHADE

Best quality Men's Merino Sock in natural shade, with white toe and heel and white trimmed top. You can depend on getting good wear from these Socks. A regular 35c value. Get several pairs during Three Big Days, pair..... **27c**

Store Closes Saturday 9.30 p.m.

RICHARD HALL LIMITED

Store Opens Saturday 9 a.m.

District Churches

GILMOUR MEMORIAL.

Rev. W. S. Edgar chose for his text on Sunday last from Isa. 1-14, "Learn to do well." Mr. Edgar said: "This age in which we live is essentially an age of education. We believe intensely in the education of the rising generation to fit them to fill worthily the station they shall occupy in life. Vast sums of money are spent every year in building and equipping schools, academies and colleges. But our text tells us of an education sphere yet beyond that of the schools and colleges. This education referred to is for all and it is the main end of life to receive it. Moral and spiritual culture does not necessarily follow intellectual power and culture. Scores of men and women of surpassing talent are inferior in conscience character and conduct to thousands of illiterate poor. The intellect may be brilliant while the conscience is weak and the heart rotten, and in ten thousand instances this has been the case. In the order of thought the importance of memory, imagination, and reason rank before and above the discipline of the muscles or civilization is at an end, and we must be at least equally resolved to maintain the pre-eminence of our moral and spiritual faculties as compared with intellectual cleverness. Let us go back to the greatest teacher of all who knew best the importance of putting first things first and who know best what were the first things. "Seek ye first the kingdom of God and His righteousness, and all these things shall be added unto you." Of the many definitions of man, that have been given he may be justly defined, who acquires knowledge by efforts. Animals know how to do things by instinct. Whatever knowledge, skill, or power man possesses, it is the result of earnest and diligent application. Consider the method of this moral culture. We need a pattern. To learn to do well we must see well doing, and see it in its highest perfection. We must fix our minds on what is lofty and pure, fill and stir and charm it with the images of truth, and nobleness. Amid all the radiant shapes and ideals of Revelation stands Jesus like the angel of the apocalypse clothed with the rainbow. In Him divine truth, goodness, and beauty become concrete find actual embodiment and representation. To learn well we require power. Learning is largely a question of capacity and ability and genius. It is not enough that we listen to wise lessons and see exalted models.

We cannot possess the mysterious power of acquisition or the rarest privileges are vain. If we are inherently weak in intellectual capacity and power, nothing we can do can give it to us. But if we are weak in moral acquisition, this power can be imparted to us, if we are sincere by the power of God.

To learn we need practice. We learn to do well, through doing well. We need not only the theory of moral culture, but also the practice of it. We think we shall effect what we desire through getting at the true theory. We hope to understand and realize the virtues, through thinking about them. In some sort of doing, mysteries become clear and mastery is acquired. In this practicing of the virtues, we shall often lose patience with ourselves, but let us remember that Jesus stands by, watching our struggles. He is full of sympathy, quietly ignoring our failures, whispering peace into our disquieted hearts, inspiring us with hope, strengthening us to do all things well, and thus with the magic persistence of His gentleness, makes us great.

VETERINARY.

DR. W. F. McELROY, Vet. Sur. Office and Residence, 290 Charlotte Street, Charlbond Building, Peterborough. 'Phone 1623J.

NO DELAY CAUSED BY FIRE IN PLANT

Canadian Salt Company Continues Work On Full Schedule.

WINDSOR, Ont., March 1.—Canadian Press. — Operations at the Canadian Salt Company's plant at Sandwich were resumed on full schedule this morning, following the fire which last night destroyed the rest of the company's old boiler plant. Damage estimated at from fifty to seventy-five thousand dollars was caused George Buck, the general manager of the company, stated today that no delay in production would result.

PRINCE WINS RACE.

Defeats Fellow Officers of Welsh Guards in Steeplechase.

TETRY, Eng., Mar. 1.— (Canadian Press.)—The Prince of Wales won the Welsh Guards race at the Beaufort Hunt point to point races here to-day. The Prince, who rode his own horse, De Gomme, competed as colonel in the Welsh Guards, riding against several fellow officers. The course was over 3½ miles of fairly difficult country with one or two stiff hedges and a turf topped stone jumps.

The Prince rode in spite of protests agains this taking risks by participating in steeplechase racing. The course in places was like a quagmire because of the heavy rain of last night.

REPORTING LIKE FLIRTING.

Famous Editor Gives Students Unique Comparison During Lecture.

TORONTO, March 2.—(Canadian Press).—"Reporting is like flirting: if you're good at it, nobody can stop you; if you're not, nobody can teach you", said Napier Moore, Editor of McLean's Magazine, in his lecture recently in the annual course of journalism. Mr. Moore was introduced by Sir Robert Falconer, who touched on his own experiences in newspaperdom.

Chesterfield Suite

3-piece Chesterfield Suite, covered with brown mohair, reversible cushions with silk on the reverse side. Chesterfield has bow front, one Arm Chair and one Coxwell Chair. A real comfortable Suite.

THIRD FLOOR—PRICED AT

$210 Complete

New Spring Gloves

Ladies' double-weight and weave "Tru-Fit" Fabric Suede Gloves with the doeskin finish. Extra fine quality. Saddle-stitched fingers and points, fancy scalloped top and pull-on style. Colors are butter, dove and natural. Sizes 5½ to 7.

SATURDAY—PRICED AT

$1.00 Pair

MAIN FLOOR

French Kid Gloves

Ladies' beautiful quality Kid Gloves, soft velvety finish, made in France. Have turn-down cuffs, embroidered in various colors, and trimmed with contrasting colors of rose, blue, mauve, red and gold. Shades of kid are blonde, fawn, brown and black. Sizes 5¾ to 7¼.

MAIN FLOOR—SATURDAY—PRICED AT

$1.50 Pair

Sale of Irish Linen Tablecloths

Special selling of wonderful qualities of Irish Linen Single and Double Damask Tablecloths. These are manufacturer's seconds and discontinued numbers. Round and square patterns. Sizes 2 x 2, 2 x 2½, 2 x 3, 2 x 3½ and 2 x 4 yards. Marked in red at prices below cost of making.

PRICES MARKED IN PLAIN RED FIGURES

LINEN DEPT., MAIN FLOOR—SATURDAY

Men's Shirts

NEW SPRING SHIRTS FOR MEN HAVE ARRIVED IN A FINE SELECTION OF COLORS

Shirts $2.50

Choice of broadcloth and madras, in stripes and plain shades; also white. Some have two collars; also collar attached. Sizes 14 to 17½. In this group are Shirts for stout men in sizes 16 to 17½.

SHIRTS $1.95

Hundreds of new shades have just arrived from "Forsyth," "Cluett-Peabody" and "Stewart." This is our feature price Shirt. Some separate collar and collar attached. All-white, stripes, fancy light and dark shades. Sizes 14 to 18.

Shirts $2.95

High quality Broadcloth and Madras, also Repp Shirts. A group that are usually shown at much higher prices. Many have two separate collars. Entire change of patterns and colors. Sizes 14 to 16½.

MEN'S SHOP, NORTH ENTRANCE—C.D.S.L.

SPRING SELING

Re "FREE SERVICE"

Owing to the numerous requests to carry on Free Service for a time longer, we have decided to extend this splendid service till March 10th. Place your orders early. All work guaranteed. Have your Slip Covers made free. Select your material; delivery made to suit you at any time.

Reversible Velour Curtains

We will make up Free of Charge your Velour Curtains, made from good quality Belgian velour, finished with double beading and drapery hooks, 50 inches wide and 7 feet long finished. Colors are rose one side, gold the other, rose with blue or blue with gold.

DRAPERY DEPT., THIRD FLOOR—PRICED AT

$12.50 Pair

Beautiful Silk Tapestry

Beautiful quality new French Silk Tapestry, black ground with bright colored design. Ideal for furniture covering, and also drapes. Full 50 inches wide. Have your furniture covered with the beautiful fabric Free. Very specially priced with Free Service.

DRAPERY DEPT., THIRD FLOOR—PRICED AT

$2.75 Yard

NEW SPRING FROCKS!

HOW ONE COULD BE ANYTHING BUT HAPPY IN A NEW SILK FROCK WITH THE WORD CHEERIO PRINTED ALL OVER IT! THIS IS JUST WHAT SOME OF THE FROCKS WE ARE SHOWING HAVE. WHEN YOU SEE THEM YOU WILL WANT ONE AT LEAST TO WEAR TO SPRING BRIDGE PARTIES.

Silk Dresses

Lovely qualities of georgette, flat crepe and crepe de chene. Such a beautiful range of soft shades and all the newest styles, with their fluttering scarfs and pleated skirts. Come in and see them tomorrow. Sizes 14 to 40.

PRICED SPECIAL

$9.95

READY-TO-WEAR DEPT., SECOND FLOOR

Jersey Dresses

And now comes the popular Knitted Wool Jersey Dresses in one and two-piece styles. Self colors and some trimmed with contrasting woven color effects. All new styles for 1928. Sizes 16 to 40.

PRICED SPECIAL

$5.95

READY-TO-WEAR DEPT., SECOND FLOOR

Spring Dresses

High quality Georgette, Flat Crepe, Raysheen, Celenese and Crepe de Chene Silk Dresses for ladies and misses. A splendid range of all the newest styles and shades, in one and two-piece effects, belted, pleated, flares and contrasting self-color trim; also with buttonaires. Sizes 16-40.

READY-TO-WEAR DEPT. SECOND FLOOR—PRICED AT

$15.00 and $19.50

New Spring Coats

Early showing of Ladies' Spring Sport Coats and Tailored Coats in such materials as navy Poiret, with braid, button and pin tuck trim, with or without belt. A beautiful quality fabric, and lined with rayon silk. Also Tweed Sport Coats in the popular belted style and buckle trim. Some with inserted and others with patch pockets; some trimmed with plain kasha. Very smart and stylish for 1928.

READY-TO-WEAR DEPT., SECOND FLOOR—SIZES 14-20—SPECIAL

$15.00

Men's and Boys' Sweaters at $2.49

FOR MEN—Heavy V-Neck Pullovers with shawl collars in white and scarlet, medium weight in V-Neck Pullovers in jacquard designs; also a few Coat Sweaters in light and medium weight.

FOR BOYS—Jumbo Coat Sweaters in blue body with white block trim, garnet body with grey trim, plain fawn and white; lightweight Coat Sweaters and V-Neck Pullovers in jacquard patterns; Windbreakers in block and check designs, also plain fawn with contrasting trim.

MEN'S SHOP, NORTH ENTRANCE—C.D.S.L.

Chesterfield Suite

3-piece Chesterfield Suite, upholstered with splendid quality taupe mohair, silk reversible cushions, with large roll arms, Marshall springs throughout. Suite consists of one large Chesterfield, one large Wing Chair and one Arm Chair.

THIRD FLOOR —PRICED AT

$198 Complete

Full Fashioned Hose

Pure Thread Silk Hose, heavy service weight, reinforced heel and toe. All first quality—no seconds—and silk to the hem. Colors are beige, grain, Arab, circassian, plaza grey, aluminum, opal, mauve, black and white. Sizes 8½ to 10.

SATURDAY PRICED AT

$1.00 Pr.

MAIN FLOOR

"Orient Silk" Hose

Full fashioned and guaranteed pure thread silk—the Hose with the purple stripe. Reinforced heel and toe. Smart and splendid fitting Hose. Pure dye and silk to the hem. Colors are atmosphere, blush, beige, nude, beau rose, moonlight, gunmetal, black and white. Sizes 8½ to 10.

MAIN FOOR—SATURDAY—PRICED AT

$2.00 Pair

Rayon Bedspreads

Lovely quality Rayon Silk Bedspreads in two shades only and two sizes in each shade. Mauve and gold. Sizes 72 x 90 and 81 x 105 inches. These are worth $7.95 each. Specially priced to clear Saturday.

MAIN FLOOR, BEDDING DEPT.—PRICED AT

$4.95 Each

English Ginghams

In a fine selection of plain shades and small and medium check designs. All guaranteed fast colors. Suitable for ladies' and children's dresses. Full 32 inches wide.

PRICED AT

25c Yard

36-in. Belgian Crepes

A heavy quality cotton fabric for ladies' dresses and children's frocks for spring wear; also used for kimonas. Color grounds of rose, green, blue and sand, with contrasting geometrical color design.

PRICED AT

45c Yard

WASH GOODS SECTION MAIN FLOOR

Lingerie Crepes

Extra fine quality Lingerie Crepes, made in England. Beautiful soft pastel shades in plain colors and printed designs to match. All 30 inches wide.

PRICED AT

35c and 39c Yard

WASH GOODS DEPT., MAIN FLOOR

SPRING FOOTWEAR

"Smardon" Tarsal Ease Shoes

Will be worn this spring, especially by the particular woman that values comfort and demands style in footwear. Black vici kid, 2-strap style.

PRICED AT

$11.00 Pair

Tarsal Ease Shoes

In patent, single strap, with cutaway pattern. A smart Shoe for spring wear. All sizes.

PRICED AT

$10.00 Pair

SHOE DEPT., SECOND FLOOR

"Rainette" Overshoes

We are now showing the popular "Rainette" Overshoe for ladies' wear. Light weight, dome fastening, beige rubber, with trimming of brown rubber. For spring, summer and fall wear.

SHOE DEPT., SECOND FLOOR—SPECIALLY PRICED

$2.95 Pair

MEN'S SUITS at $15.00

Tweed and Serge Suits for men in light shades of fawn, brown and grey; also grey worsted and blue serge. Sizes 35 to 42.

MEN'S SHOP, NORTH ENTRANCE

Spring Millinery

While the Felt Hat is still decidedly in the picture, many women are buying Felt and Crochet Straw Combination Hats, with their drooping brim and soft felt trimmings. Some crochet crown with flower and upturned brim, others all-felt with straw embroidery, both drooping and upturned brims, and straw brims with silk crown embroidered in many gay colors. Step into our Millinery Dept. and see what's new.

MILLINERY DEPT., SECOND FLOOR

In the Bargain Annex

Strong Enamel Dish Pans, large size, in 3 colors, each	59c
Enamel Percolaters, Roasters, Kettles and Frying Pans, each	98c
Feather-Filled Pillows, covered with strong ticking, pair	90c
Ladies' Rayon Silk Hose, in a fine assortment of colors, pair	19c
Pretty Colored Check Dimity, good quality, all colors, yard	20c
Ladies' good quality Fabric Suede Gloves, values to $1.00, pair	50c
Printed Dress Voiles, for ladies' dresses, 38-inch, yard	19c
Striped Shirting, for men's shirts, light grounds, yard	19c
"Sunnyside" Toilet Paper, good size rolls, fine quality	10 for 29c
P. & G. Laundry Soap, in the same large size bars	10 for 42c

Telephones 138, 139, 203 Saturday 9 a.m. to 9.30 p.m.

Canadian Department Stores Limited

SUCCESSORS TO THE CRESSMAN CO., LTD.

SPRING SILKS

New Printed Tub Silks

That are particularly popular for the new spring ensemble. New and chic in color grounds of navy with blue checks and dots, black and white, white with navy and red patterns; also sand and navy. About 31 inches wide.

PRICED AT

$1.98 Yard

Crepe Romaines

In new and beautiful bright colors. Extra smart and correct for formal and informal spring dresses. Shades are chin-chin, alhenia, crane, sand, cyclamen, psyche, green, reseda, cedar bark and Raphail. 38 inches wide.

PRICED AT

$2.50 Yard

SILK DEPT., MAIN FLOOR, REAR

Fugi Silk at 49c Yard

A new shipment of the very best quality Fugi Silk has arrived in a splendid range of beautiful shades, including white.

SILK DEPT., MAIN FLOOR

MEN'S OVERCOATS $15.00

High-grade Overcoats in slip-on models and medium collars. Plain soft tones. Special clearing lot. Sizes 35 to 40.

MEN'S SHOP, NORTH ENTRANCE

TECO TERMS
CASH—ONE PRICE
"Goods Satisfactory or Money Refunded."

TECO STORE

Hours: 9 a.m. to 6 p.m. - Telephone 3000

Two Deliveries Daily
Purchases of $5.00 or over delivered Free within City.
On purchases totalling under $5.00 a charge of ten cents per delivery call will be made. This charge will not be affected by the number of parcels delivered at each call.

Come to the Store Early Saturday!

Several Departments have new and interesting things to show you on Saturday—others have outstanding savings to offer you—and all of us are anxious to serve you pleasantly and efficiently. We would suggest shopping in the morning if it is convenient. In this way you co-operate with us in making your visit an enjoyable one.

The same Store Hours as on other days are observed on Saturday—9 a.m. to 6 p.m.

NO NIGHT SHOPPING IN THE TECO STORE!

Smart Coats

For Women—New Arrivals on the Third Floor

Another group of new Spring Coats for women has just arrived. There are tweeds, kashas, blanket cloths, Poiret twills and other fabrics. Collars are trimmed with moleskin, squirrel, velvet, decorative stitching, colored pipings. Belted or plain styles, in sizes 34 to 44. Prices from .....

$12.50 to $49.50

—Third Floor

"Color in the Kitchen"

An entirely new idea that started in the Old World, came over to New York, and now is being taken up by up-to-date Canadians. A splendid thing, too! Why not brighten up the kitchen with cheery colored utensils, curtains and furniture? Start with enamelware. In the Basement is a display of many useful pieces in red, green, yellow, blue and cream. Most of the pieces listed below may be had in any of these colors:

Bread Boxes	$1.65	Potato Pots	$1.70 and $2.00
Grocery Sets	$1.10	Sauce Pans	37c to 60c
Trays	$1.25 and $1.50	Covered	80c and $1.20
Tea Kettles	$2.15	Pudding Pans	33c to 50c
London Kettles	$1.35	Pie Plates	25c, 28c and 30c
Dish Pans	$1.45 and $1.50	Spoons	28c
Double Boilers	$1.50	Children's Sets	65c

These are on sale in the Basement. Harmonizing curtainings are to be found in the Draperies Department, Second Floor. And if you wish to paint your kitchen furniture to match, come to the new Paint Department in the Basement, where there is a full line of good colors.

Girls' Coats

That Foretell the Trend of Youth for Spring

An early showing of smartly tailored models. The materials are checked tweeds, basket cloths, plain colored flannels, tricotine and Poiret twill. Trimmings are velvet collars, pipings, stitchings and touches of color in contrast. The range of colors in these Coats includes sand, rosewood, grey, light blue, green and navy. Sizes 8 to 19 years in the group, and prices from .....

$6.95 to $13.75

—Third Floor

Stamped Pillow Cases at 50c
42-inch Stamped Cotton Pillow Cases with 3-inch hemstitched hems. Two attractive designs. Each **50c**

Linen Glass Towels at 29c
Hemmed Towels with attractive designs stamped and with red or blue borders. Size 20 by 30 inches. Each **29c**

Vestee Sets at 75c
Smart Net and Lace Vestees with collar and cuffs. Several attractive patterns. Set, **75c**

Acme Cotton, 2 Spools 15c
Cotton Thread, six cord, 200 yards on a spool ..... **2 for 15c**

Women's Lawn Handkerchiefs, 3 for 25c
Fine lawn, white or colored. Hemstitched or scalloped edges and neat floral motif in corner ..... **3 for 25c**

—Main Floor

Bath Towels at 29c
Heavy-piled Towels, white with pink or blue borders. Size 19 by 38 inches. Take advantage of this outstanding value and purchase a supply. Featured Saturday, each **29c**

White Flannelette, Yard 12c
Soft and well napped. An ideal material for infants' or kiddies' wear. Width, 27 inches. Featured Saturday, yard **12c**

Anderson's [illegible] Gingham, Yard 28c
A wide and interesting group of small checks and plaids. Colors include blue, pink, yellow, tan and green. 31 inches wide. Yard **28c**

All-Wool Jersey, Yard $1.75
A lovely fabric in spring shades: Nile, French blue, raisin and grey. 54 inches wide. Yard **$1.75**

—Second Floor

Saturday in the Hosiery Dept.

Lovely Silk Hose at, Pair $1.50
Full-fashioned Thread Silk Hose with double sole, heel and toe, and mercerized cotton hem. A delightfully smart color range: chateau, patio, autumn, casino, circassian, platinum, sonata. Featured Saturday, per pair **$1.50**

Boys' All-Wool Knicker Hose, Special Saturday, Pair 49c
Every boy likes the sporty stylishness of a pair of smart Knicker Hose, and here is a special opportunity to procure them. They are blue, lovat, brown, oxford grey or fawn. They have ribbed legs and turn-down cuffs, neatly patterned. And they are all-wool. Special value Saturday, pair **49c**

—Main Floor

Chinaware

Inexpensive pieces that do service charmingly on the well turned out table.

English China Cups and Saucers, 50c
Paragon china in delightful patterns. Individual pieces. Outstanding value **50c**

China Cake Plates, Extra Value, Each **75c**

Fruit Sets at $1.50
Seven pieces of English semi-porcelain in a charming fruit and flower design **$1.50**

Candy Suggestions

For the Week-end

Assorted Chocolates, lb.	29c	Toasted Marshmallows, lb.	25c
Butter Cups, lb.	29c	Licorice Allsorts, English make, lb.,	25c
Turkish Delight, lb.	18c		

Come Early **TECO STORE** Come Often
OPERATED BY T. EATON Co. LIMITED

Men's Wear for Every Day

Khaki Shirts at $1.49
Stout fabric, cut in military style, with button-down collar attached. Sizes 14 to 17. Extra value **$1.49**

Tweed Caps at 89c
Mixed tweeds in various popular shades—greys, brown and fawns—and neat patterns. Eight or one-piece style. Sizes 6⅜ to 7¼. Extra value **89c**

Work Gloves and Mitts, Special, Pair 59c
Stout Work Gloves of muleskin. Well made with fingers or in Mitt style and with leather gauntlet cuffs. Limited quantity, so come early on Saturday. Special value, per pair **59c**

Ribbed Grey Work Socks, Special Saturday, Pair 25c
Knit of strong worsted yarns, these are heavy and comfortable Socks that will give long hard wear. Sizes 10 to 11½. Special value, pair **25c**

—Main Floor

MRS. R. W. SCOTT I.O.D.E. REGENT

Members Will Make Drive To Get Recruits For Campbellford Chapter.

ATTENDANCE SMALL.

CAMPBELLFORD, March 2.—At a meeting of the Campbellford Chapter of the I.O.D.E., held in the Public Library Wednesday afternoon, Mrs. R. W. Scott was elected Regent for the present year. Mrs. William Ashton is the retiring president. Since there was an unusually small attendance, it was not considered advisable to elect the other officers for the year, and some thought was momentarily entertained of returning the charter and thus ending the prosperous life of the Chapter here. But this consideration was almost promptly dismissed and an intensive drive for members is about to be launched.

The Imperial Order Daughters of the Empire is a Dominion-wide order founded in the month of February, 1900, by Mrs. Clarke Murray of Montreal. The Order is sanctioned by a special act of Parliament, and has been in active existence since that date. During the Great War it became more generally known in the smaller centres and was generally considered by those who were non-members as a patriotic affair organized for special duty during the war. While this does constitute part of the objective, it does not by any means include the complete constitution.

During the years toward the close of the Great War, the local Chapter reached the height of its power. Since that time the membership has decreased gradually till it was seriously considered as advisable to return the charter. This measure was defeated at the last meeting and an attempt is to be made to regain the lost interest in the Order. Many of the ladies feel that there is an urgent call for their work along these lines and with a definite objective in view, anticipate a successful future.

FLIERS SAFE RADIO REPORT

Aviators Missing In North Country Have Turned Up.

WINNIPEG, March 2 (Canadian Press.)—After practically all hope for their safety had been given up, Flying Officer A. A. Lewis, Winnipeg, and Flight Sergean Terry, of the Government northern air patrol, were reported safe in a brief radio message received here early today.

LEGION PRESSES PENSION CLAIMS

Campbellford Branch Reports Progress—Smoker Will Be Held.

CAMPBELLFORD, March 2. — At a meeting of the local branch of the Canadian Legion, several matters of importance were discussed. The Pension Committee submitted several letters dealing with pension cases on which they were working, and were able to report satisfactory progress. Owing to the fact that all the returns from the benefit concert had not been turned in, the Entertainment Committee was unable to give a final report on the financial standing of the venture, but reported that arrangements were being made to hold a smoker on Thursday, March 8. The members will be advised by mail, and it is expected that they will be asked to bring along as many returned men as possible who are not yet members of the Legion. This is not to be a membership drive, but merely an opportunity to show non-members how the organization functions.

The Sick and Visiting Committee reported that there were no members on the sick list, and that they had visited Comrade Walter Scott, and believed him to be improving rapidly. Before passing on to other items of business, a substantial sum was voted as a gift to Comrade Scott, with the hope that he will accept the money in the spirit of fellowship in which it was given. Comrade Scott recently underwent a major operation in the Belleville Hospital, and has been unable to follow his occupation for some months. For the same reason, he will be unable to resume his employment for some time yet.

The dance and free draw which the Legion contemplates was also discussed and left in the hands of the executive committee as before. It is expected that the event will take place some time during the next six weeks.

A new employment committee was named last night. The committee was to consist of three and six were nominated. The successful candidates were Comrades Wilkinson, Connor and Ironside.

Before the close of the meeting, two other cases were brought to the attention of the meeting where financial assistance would not come amiss. There followed considerable discussion on certain points of both cases. Finally, though sums of money were voted paid in both cases, there were still some differences of opinion on them.

The power of tree roots is tremendous. Those of a five-year-old oak lifted a block of granite weighing six and one-half tons. In seven years the block had been raised more than two inches.

A Cough Is a Good Thing

If it leads one to Owbridge's and serves to guard against the next. Owbridge's is more than quick relief. It removes the cause as well as the cough—strengthens chest and lungs, and protects against the return of old chest troubles.

It is a reliable product born of Britain's unreliable climate.

Ask for Owbridge's and accept no substitute.

The British Remedy Est. 1874 — Owbridge's Lung Tonic

for Coughs & Colds

Obituary

FRANCES ISOBEL MOORE.

Frances Isobel Moore, daughter of Mr. and Mrs. C. E. Moore, of Smith Township, died in Nicholls Hospital on Monday, February 27.

The funeral was held from the family residence on Wednesday, February 29, Rev. W. S. Edgar, of Gilmour Memorial Church, conducting the funeral services. Mr. Edgar spoke briefly from the text, "She is not dead, but sleepeth" (Matt. 9, 24).

Mr. Edgar spoke of her as being a girl who accomplished more during her short life than many who live to the allotted span, a girl with a very bright intellect, being in the Fifth Form at Peterborough Collegiate, and only in her seventeenth year. She was a girl of sweet and beautiful disposition, having made a host of friends, a great many of whom sent flowers during her illness, and at her death. She had a magnificent spirit, and a simple childlike faith. She was a member of the Gilmour Memorial Church.

H. R. H. Kenner, principal of the Collegiate Institute, was present, and paid a very high tribute to her as a very bright scholar and an exemplary pupil. He also, in the name of the teachers and pupils, extended condolences to the bereaved parents and friends.

Mrs. J. A. Young and Mrs. C. Westlake sang a duet, "The Upper Garden."

The funeral was very largely attended. Many people from the community were present to show their respect to one who was loved and appreciated by all who knew her. Many prominent citizens of Peterborough also were present.

There are left to mourn her early demise, her sorrowing parents, one sister Phyllis and two brothers, James and Donald.

The pall-bearers were: Messrs. C. Mann, F. Mann, H. Blewett, D. Paul, G. McGregor, R. McMullen.

The Peterboro' Examiner's Figure Puzzle Contest

Send in Your Solution Now—New Subscribers Have Privilege of Solving Puzzle as Well as Person Sending.

Great interest has been taken in the figure puzzle contest now being run by the Peterborough Examiner since the contest began, and the time is now beginning to draw toward the close of the contest. Many contestants have already solved the puzzle and for various reasons are withholding sending in their answer. Some of the reasons for not sending in their answers now, are that these contestants are endeavoring to secure new subscribers or they are afraid that if they put in their answer now, that they cannot send in any more on this particular answer.

We would like to point out that it is more advantageous to send in your solution with the subscription you already have than it is to withhold these until near the close of the contest as this will allow any subscribers whose names you send in to participate in the contest without paying any extra cash. This is one of the features of the contest, also we might state that if you send in your answers now it is quite permissible for you to pay any amount you desire on this same answer until you have the maximum of $15.00, therefore, we would urge all contestants to send in their solution as soon as possible and thus avoid the last minute rush of the contest.

3d-24-27-29

JEAN RIDDICK YARN SHOP

412 George Street

SPECIALTY SHOP FOR STOCKINGS AND LINGERIE

Every Wednesday and Saturday we place on Sale Special Values

The ladies are very much interested in our bargain announcements.

Many Lines of UNDERWEAR left over from Stock-taking. Choice of sizes and quality 25c

LADIES' HOSE, Fine texture 15c

Tu-Fri

MANY INQUIRIES ABOUT EDUCATION

Speaker To Women's Labor League Stresses Need of Liberal Training.

TORONTO, Ont. March 2.—(Canadian Press).—What is Toronto doing along the line of vocational guidance of its young people? What of the cadet system? May working people enter their children in the nursery school, or is it only for the boys and girls of the privileged classes? Do not many children stay at school too long? Is the Dalton system of education operative in Toronto at all? If so, where and how is it succeeding?

There were only a few of the questions that Dr. A. E. Marty had to answer recently at the conclusion of her impressive address on "Education", delivered before the Women's Labor League. Declaring the world's greatest need to be education of the right sort, Dr. Marty expressed also her belief that those entering industrial, commercial or vocational life should have as liberal an education as those entering professional life, that the mental and moral are equally important in education, and should be equally expressed, and in education as a continuous lifelong process, which should be fostered through the school program.

MOTHER CARELESS IS JURY VERDICT

Child Died Through Lack of Care at Time of Birth.

BRAMPTON, Ont., March 2.—Fifteen minutes after they had retired, the coroner's jury enquiring into the death of a new-born infant found east of the town on February 16, yesterday afternoon returned a verdict to the effect that the child had died through the neglect and carelessness of the mother, Bertha McCutcheon, 19, of Rockwood, who did not secure assistance at the time of its death. The mother and Robert Muir Donaldson, 21, of Brampton, are held on charges of murder and aiding and abetting respectively.

The inquest, which had been adjourned until last night, was on the request of the Crown Attorney, called for the afternoon. R. M. Donaldson and Bertha McCutcheon had been arrested last Tuesday in connection with the case and their voluntary statements were read as evidence in yesterday's inquiry.

HASTINGS BEATS CAMPBELLFORD

Grads Team Goes Down To Defeat 9-5 in Friendly Game.

WINNERS TOO FAST.

HASTINGS, March 2—An exciting game of hockey was played here on Thursday night between the home team and Campbellford Grads, with their speedy "Outlaw" player, Horkins. The visitors were outskated and out-stickhandled by the fast Hastings aggregation to the tune of 9—5.

A blinding snow flurry held up the game during the second period for a short time while the ice was cleaned.

First Period

Play ranged around the Campbellford territory until Ibey broke away and shot, but Gould stopped. Hill and Stevenson combined; Stevenson scored, and through the first period Hastings had the better of the play. Stevenson scored a minute before time and immediately Horkins, on a line rush, scored.

Second Period

Play was slow on account of a considerable amount of snow which had fallen, until the puck could not be seen for snow. Time was called and after waiting for fifteen minutes, play was resumed, with the lost time going on the third period.

Third Period

Ibey scored from a high shot above the lights which Gould had no chance to see, and Stevenson then ran in a goal followed with another by Hill. Blute scored, after which Ingram scored from a long shot.

Horkins and Hill were [illegible] a checking duel with the [illegible] ting his ire up and thr[illegible]e puck with his hand to get a two-minute penalty.

L. Scriver shot from centre and scored. Horkins came back and again drew a rest for shoving Hill to the boards. Play became up and down the ice, with both teams having equal honors in scoring.

The stars for Campbellford were Blute, Horkins and Ibey, while for Hastings, Stevenson, Hill and Waye stood out. Hastings had about three shots to Campbellford's one on goal.

The line-up:

Campbellford.—Goal, Irwin; defence Dewey and Ingram; centre, Horkins; wings, Blute and Ibey; sub. Bland.

Hastings.—Goal, Gould; defence L. Scriver and C. Scriver; centre, L. Hill; wings, S. Stevenson and C. Waye; subs., C. Scriver and L. Lavole.

Scorers.—For Hastings: Stevenson 5, Hill 2, L. Scriver 1, C. Waye 1. For Campbellford: Ibey 2, Ingram 1, Blute 1, Horkins 1.

Penalties—L. Scriver 1, E. Blute 1, Horkins 2, Ibey 1.

CONSTIPATION CAUSES MANY A SLOW UP

But you can protect yourself

No man can do justice to his job—no woman can remain vivacious and happy — with constipation daily undermining health and strength. Aching heads, painful muscles, nervousness, blemished cheeks—these are just little things that constipation brings on. In the end, it causes more than forty dreadful diseases.

Begin now combating constipation. Kellogg's ALL-BRAN is guaranteed to relieve it. More—to prevent it. Just eat two tablespoonfuls daily—chronic cases, every meal. Doctors recommend ALL-BRAN because it is 100% bran—100% effective.

Healthful and delicious with milk or cream, or with fruit or honey added. Sprinkle into soups. Recipes on package. Sold by all grocers. Served everywhere. Made by Kellogg in London, Ont.

Kellogg's ALL-BRAN

NORWOOD WINS.

Defeats Havelock 8-4 in Exhibition Hockey Match.

NORWOOD, March 2. — The senior hockey team from Havelock played an exhibition game with the locals on Monday night. The result of the game was 8-4 in favor of the home team.

The line-ups were:

Havelock — Goal, J. Davidson; defence, Plunkett and Laing; forwards, Wright, Jack, and McLaughlin; spare, Cooper.

Norwood — Goal, Charles Copen; defence, Waddell and Darling; forwards, Rathwell, Kelcher, and Fenton; spares, Montgomery, Webb, and Rogers.

WOMEN'S PAGE

PERSONALS

Congratulations are being received by Mrs. S. J. Graham, wife of Dr. S. J. Graham of this city, on her success in winning the $100 cash prize for the sixth week of the Mail and Empire's amateur ad writing contest. This is the first award for each week of the contest and is presented for the first time to a woman entrant. Mrs. Graham's success was gained by an advertisement on the Dominion Stores, and the judges were considerably impressed by the manner in which the ad set forth clearly, compactly and completely the advantages of the stores, and in which it made a forceful and intelligent presentation of an idea. The report goes on to say that Mrs. Graham, who has found the Zain contest very fascinating, shows in the composition of her ad "a sound native intelligence, developed in this case to a high standard by her study at the University and her work as a teacher. A native of Yorkton, Saskatchewan, she graduated from the University of Toronto in 1921, with honors in political science. Prior to her marriage to Dr. Graham, she entered on a career in collegiate institutes. She was Miss Lillian Speers before she married and settled in Peterborough."

• • •

Members of the Elliott Social Club held their fourth monthly dance last night in the Moose Hall, Hunter street. Over one hundred people were in attendance and spent a pleasant evening in dancing to the peppy music provided by Jack Marshall and his orchestra, while the senior members enjoyed euchre games. A feature of the programme was a novelty balloon dance. The committee regard this event as the most successful of the season's series. Proceeds from these dances are placed in a fund to be used for future needs, such as the purchase of sporting accessories.

• • •

An old-time dance was held in Victoria Hall last evening by Messrs. Harry Wright and Dan Campbell. About one hundred guests were in attendance and danced to excellent music provided by the "Three Cs and D" orchestra.

• • •

The engagement is announced of Dorothea Lucille Stevens, daughter of Mr. and Mrs. Charles Stevens, to Wilbert Thomas Westran, son of Mrs. Laura Westran of Orillia. The marriage to take place this month.

• • •

Miss Thecla O'Neill of Lindsay is visiting her friend, Miss Monica Maher, Rubidge Street, for a few days.

• • •

A successful card party was held under the auspices of Eastern Star L.O.B.A. in the lodge rooms at Victoria Hall last evening, when seventeen tables of cards were played. Prizes were won by Mrs. C. Wiggins and Mr. Jack Brown, with consolation prizes to Mr. C. Wiggins and Mrs. Hallan. At the conclusion of the games, dainty refreshments were served, in charge of Mrs. E. Huffman, the Misses Brown and Miss Rose Sexsmith.

• • •

Miss Olive Shangraw of Deseronto, who is a student at the Normal School, celebrated on Wednesday the fifth anniversary of her Leap Year Day birthday in the company of a number of friends, at the home of Mr. and Mrs. J. Wood, Water Street.

• • •

A very successful and well-attended progressive euchre party was held at the home of Mrs. E. Dormer, 560 Water Street, on Wednesday evening, under the auspices of Vimy Ridge L.O.B.A. Twelve tables of cards were played, prize-winners being Mrs. Frank Manley and Mrs. E. Delong, with consolation awards won by Mrs. J. Little and Mr. George Porter. The lucky number prize was won by Mrs. R. Carney. Among those present were: Mesdames S. Ferguson, F. Manley, P. Webb,, E. Delong, R. Watson, K. Hogg, T. Sarginson, G. Peters, W. Flannery, C. Kennedy, G. Raines, H. Herron, A. Spenceley, W. Manley, G. Foster, F. Millard, R. Carey, G. Campbell, A. Clark, W. Devell, F. Moore, W. Sanderson, J. Little, C. Wright, A. Tamblyn, Bradley, A. Laws, J. Childerhose, the Misses Bradley, McInroy, T. Hann, Kennedy, Flannery, and Messrs. G. Raines, G. Porter, T. Staples, W. Henry, A. Spenceley, C. Kennedy, V. Sedgewick, F. Manley, W. Flannery, H. Pippett, R. Cleghorn, George Foster. Refreshments were served later by the hostess, assisted by Mesdames F. Millard, C. Wright, G. Foster, S. Ferguson.

• • •

New members of the "Causerie Francaise" (French Conversation Class at the weekly meeting yesterday, were Mrs. F. C. Neal, Mrs. C. E. Newman and Mrs. R. T. E. Hicks-Lyne.

• • •

Pupils of Mrs. S. J. Richardson, Downie Street, who were successful in passing the recent mid-winter examinations of the Toronto Conservatory of Music were: Eunice Barnes (first class honors in Elementary Theory), Rowland Hill (Primary Theory) and Olive Prest (Junior Counterpoint).

• • •

His Honor Judge Huycke and his daughter, Mrs. James Blaiklock, are visiting his youngest daughter, Mrs. William Duffield, in London, Ontario.

• • •

At the home of Mr. and Mrs. F. Keller, Bethune Street, a combined birthday and farewell party was held this week to celebrate the birth anniversary of Harold Keller and also to bid "bon voyage" to C. Keller, who left on Wednesday for London, Ontario. A large number of friends were present and enjoyed a pleasant evening of music and dancing, followed by the service of dainty refreshments.

• • •

Mr. Clare Clancy of Toronto spent yesterday with his father, Mr. John Clency, Stewart Street.

Evening Examiner Fashions

A Chic Frock

Unusually smart is the attractive frock shown here. The skirt is shirred across the front and is joined to the bodice. There are tucks at each shoulder, a belt across the plain back, frilled cuffs on the tight-fitting sleeves and a round collar. No. 1473 is for Misses and Small Women, and is in sizes 16, 18 and 20 years. Size 18 (36 bust) requires 3⅞ yards 39-inch, or 2⅞ yards 54-inch material. Price 25 cents the pattern.

Many styles of smart apparel may be found in our Fashion Book. Our designers originate their patterns in the heart of the style centers, and their creations are those of tested popularity, brought within the means of the average woman. Price of the book 10 cents the copy.

Pattern Purchase Coupon

Address Fashion Department, Evening Examiner

No..... Street.....

Name .....

Pattern No..... Size.....

Town .....

Province .....

Amount Enclosed .....

Price 25 Cents Each—Coin Preferred

GAS IN THE STOMACH HURTS THE HEART

Gas pressure from a Sour, Acid, Upset Stomach is not only highly uncomfortable, but some day may prove fatal!

When your meals are followed by bloating, a feeling of fullness and pains around the Heart—you may be sure that STOMACH GAS is pushing and crowding upwards. That's the reason for the shortness of breath and sharp, shooting pains.

To quickly banish this Gas, neutralize the acidity and cleanse and sweeten the stomach—nothing is better than the simple use of Bisurated Magnesia (powder or tablets), which gives almost instant relief. Pleasant, harmless, and inexpensive Bisurated Magnesia has been used and recommended by Doctors and Druggists for more than fifteen years. Any good druggist can supply you—try it today!

"See Us and See Better"

See For Yourself

Don't depend upon the Sight of Others. If you think that your Eyes are not right—See

W. H. LACEY, Optometrist

410 GEORGE STREET
(Opp. Examiner Office)
'Phone 1100 — 1084J for Evening Appointment.

NO HOSPITAL INQUIRY.

Provincial Secretary's Department Will Take No Action at Guelph.

TORONTO, March 2. Canadian Press. — The Provincial Secretary's Department of the Ontario Government will take no action concerning the trouble at Guelph General Hospital, concerning the nurses' alleged grievances against conditions, it was announced by the Hon. Lincoln Goldie, Provincial Secretary, today.

Would You Like Better Feet?

Consult us about your foot troubles.

There is a real foot technique that produces results—we practice it.

W. A. SETTLE

Osteopathic Practician
124 HUNTER ST. WEST, PETERBOROUGH, ONT.
Phone 649.
All Diseases Treated. "He Treats the Spine."

HOROSCOPE

The Stars Incline, But Do Not Compel

(Copyright, 1928, McClure Syndicate.)
SATURDAY, MARCH 3, 1928.

Good and evil aspects contend today, according to astrology, which reads in the stars certain menacing signs.

Early in the morning brain-workers should benefit and writers should gain facility from the planetary influences.

Irritability and nervousness are likely to be accentuated while this rule prevails and, so it is wise to beware of argument.

Stubbornness and contrariness are supposed to be increased under this direction of the stars and for this reason business partners may have difficulties.

Business should benefit from this sway which makes for progress and development. New millionaires will be added to the list so rapidly growing in this country.

There is a good sign for those who plan big projects and all the aspects presage immense undertakings for 1928.

This is rather a menacing rule for farmers in the sense that nature may exercise destructive power through spring storms.

The aged should take care of the health at this time when the planetary aspects are not favorable to them.

Women should be careful while this configuration continues, for they may be thwarted in the fulfillment of their hearts' desires.

There is a sign that appears to indicate for travelers unfavorable conditions causing delays and even accidents.

This is not a lucky wedding day, since it presages separate ambitions and troubles with in-laws.

Jugo-Salvis and Turkey now come under a direction of the stars that seems to promise rapid development.

Persons whose birthdate it is should devote strict attention to business affairs in the coming year when aid from elderly persons may be expected.

Children born on this day probably will be gifted artistically, but devoid of business sense.

A church in the Swiss village of Einigen is claimed to be the oldest church edifice in Europe. It was erected in 315 A.D. as mother church of twelve other villages in the vicinity.

Lyrics of Life - By Douglas Malloch

IF JUST A WORD

If any little word of mine
Can make the day more fair,
If just a message, just a line,
Can ease the load of care,
If just a thought can bring you cheer
When things are looking blue,
If just a word can do, my dear,
The things we think they do—

If any words that I can say,
However poor they are,
Can push a single cloud away,
Or light a single star,
If anything in any case
Can turn your skies to gold,
And make the world a better place,
The way that we are told—

If any message I can send,
Or thought that I can write,
Can make you feel you have a friend,
One faithful friend tonight,
If any message that you scan
Can make your sky more clear,
The way that people say it can—
Then here it is, my dear!

(Copyright, 1928, Douglas Malloch.)

IN POLICE COURT

A boy, 19 years of age, appeared in the police court this morning, charged with not supporting his wife and child. To the charge the boy pleaded not guilty, and the Crown asked for an adjournment for two weeks. In letting the prisoner go, His Worship told him not to try any skipping out, for he would have him brought back. "You married this girl, and you will have to support her," he said.

HERE AND THERE

276 ENTER RACE.

LOS ANGELES, Mar. 2.— (Canadian Press.)—Two hundred and seventy-six runners and walkers, among them international figures in marathon events, have qualified for the $48,500 cross country trek to New York, starting here on Sunday.

FIRE STILL RAGES.

BUTTE, Montana, Mar. 2.— Canadian Press.)— A fire in the Badger State mine of the Anaconda Copper Company here that yesterday cost the lives of three men, continued today with large crews attempting to control the blaze.

TO MODERNIZE SHIPS.

WASHINGTON, Mar. 2.— (Canadian Press.)—The Naval committee has authorized the spending of $14,800,000 for modernization of the battleships Pennsylvania and Arizona. Among other things, the money would be used to increase the elevation of the big gun turrets on these vessels, which would lengthen their firing range and enable them to match the shell radius of any warship afloat.

MAY BE THRILL SLAYER.

HEMPSTEAD, N.Y., Mar. 2.—(Canadian Press.)—The belief that George Macdonald, awaiting execution in Montreal, Que., with his wife Doris, is Philip Knapp, sought as the "thrill slayer" of Nassau county, has been expressed by local police. Knapp's finger prints have been sent to the Canadian authorities for comparison with Macdonald's.

THREE KILLED IN PLANE.

LONDON, Mar. 2. — (Canadian Press.)—Three men were killed when an airplane coming from the direction of East Church crashed on the marsh at the Isle of Grain, in East Kent, says a message to the Press Association. No details were given in the message.

KITTANNING, Pa., Mar. 2.—(Canadian Press.) — This little town of about eight thousand inhabitants was swept last night and early to-day by a fire which destroyed seven buildings in the business district, approximately an entire block. The loss was estimated at half a million dollars.

THROWS SON INTO SEWER.

LILLE, France, Mar. 2.—(Canadian Press.)—Because he upset a bottle of liquor she was about to drink, a miner's wife named D'Hallande, seized her two year old son, carried him to the yard and threw him down the sewer. The woman explained that she had drunk too much and failed to realized what she was doing.

VILLAGE CENTRE GUTTED.

PEEKSKILL, N.Y., March 2.—(Canadian Press.)—A million dollars damage is estimated to have been caused by a fire that early to-day destroyed two business blocks in heart of this village.

BODY LIES IN STATE.

ROME, Mar. 2.—(Canadian Press.)—While thousands stood uncovered along the whole length of the corso, the body of Marshal Diaz was borne to the "Altar of the Fatherland," where it will rest in state for twenty-four hours.

NEGOTIATIONS PLANNED.

LONDON, Mar. 2.— (Canadian Press.)—An Exchange Telegraph despatch from Riga says it is reported that Poland has accepted the Lithuanian proposal to commence negotiations March 13 at Koenigsberg, Germany.

MOB FIRES BUILDINGS.

PIETERMARTZBURG, South Africa, Mar. 2.— (Canadian Press.) — After their attempt to lynch three native prisoners was frustrated, a mob yesterday fired the buildings in Greytown and Krantzrup. The natives were arrested for recent wholesale destruction of tombstones.

LOS ANGELES PASSES.

WASHINGTON, Mar. 2.— (Canadian Press.)—The dirigible Los Angeles passed east of Jacksonville, Fla., to-day, en route from Cuban waters to Lakehurst, N.J., the Navy Department was advised by radio.

Guardian of the Family Health

IN many homes Ovaltine takes a load of worry off Mother's shoulders by preventing the inroad of colds, coughs and severe ills, within the family circle. The concentrated goodness of Ovaltine—ripe barley malt, fresh eggs and creamy milk, is perfectly balanced nourishment, rich in vitamins. It builds a wall of physical resistance against which disease germs beat in vain.

From Dad down Ovaltine protects them

Dad drinks Ovaltine regularly and feels much better for it. His mind works faster because his body and nerves are superbly nourished.

The children love delicious Ovaltine, at and between meals, thriving on its sheer goodness. Older folk find Ovaltine indispensable. One cup of it gives them more nourishment than 12 cups of beef tea or three eggs. Easily digested and quickly absorbed by the system, it places no tax on their weakened digestions.

Goodbye to sleeplessness

Free of drugs or narcotics, Ovaltine does wonderful work, by resting and feeding overtaxed nerves. Taken at bedtime, it brings natural restful sleep at once. Doctors all over the world recommend Ovaltine extensively. Made in England by A. Wander Limited.

OVALTINE
TONIC FOOD BEVERAGE

BUILDS UP BRAIN, NERVES AND BODY

Ovaltine Rusks *are wonderful for baby. Easily digested. More appetizing and much more nourishing than ordinary rusks or biscuits. Keep a tin on hand.*

At all druggists, 60c, 90c, $1.50 and special $5.25 family size. The larger tins are most economical to buy. Drink Ovaltine for health—the year 'round. 161

Fill in the coupon. Let us send you a sample tin of Ovaltine.

A. WANDER LIMITED,
455 King Street West, Toronto.
Please send sample of Ovaltine. 10 cents is enclosed for packing and postage.

Name.....
Street.....
City..... Prov.....

McBRIDE & FRANKS

Open Again

With Re-Decorating Sale Prices in Force To-morrow in All Lines

After being closed the major portion of this week to facilitate store re-decorating, we are now open again for business on that same "Factory-to-Home" selling plan which has made this store so popular. But not having had time to remark merchandise after the sale, we have decided that for Saturday RE-DECORATING SALE PRICES shall REMAIN GOOD in all lines. Take advantage of this additional opportunity to get a share of those extraordinary Bargains which made our recent sale so unprecedentedly successful. Here are a few example values in new and up-to-date Furniture and Housefurnishings:

HOUSE FURNISHINGS

SCRIM
A good wearing quality. Plain centres with band borders, in white, ivory and ecru. 35 inches wide. Regular price, 15c for, yard **7c**

NOTTINGHAM NETS
Several designs, in serviceable quality. White, ivory, and ecru. Regular 35c, for, Yard **17c**

FILET NETS
A splendid quality in a variety of attractive designs. Dainty lace edges. 36 inches wide. Regular price, 50c, for **35c**

SCOTCH MADRAS
A sturdy quality in large variety of designs, cream shade, 45 inches wide. Regular 65c, for, yard .. **37c**

CHINTZ AND CRETONNES
English and domestic makes. Choice of 30 designs, in large variety of color combinations. Suitable for drapery, fancy work and upholstering. 36 inches wide. Regular price, 75c, for.. **39c**

CHINTZ AND SILKOLINE
Odd lines, suitable for drapes or comforter covers. 36 inches wide, Regular price, 35c and 40c, for.. **19c**

FILET NETS
Fine quality, in dainty designs. Ivory and ecru. 44 inches wide. Regular price, $1.00, for, yard **75c**

CASEMENT CLOTH
Sunfast colors, in shades of rose, blue, mulberry and brown. 50 inches wide. Regular $1.00, for **59c**

POPLINS AND REPPS
Plain and stripe effects. English make, guaranteed sunfast, in shades of blue, rose, brown, gold and green. 50 inches wide. Regular price, $1.75, for **$1.25**

FRILLED CURTAIN
Crossbar Marquisette. Some have colored frills in blue or rose. Complete with tie-backs. 2¼ yards long. Regular $1.00, for **59c**

FRENCH VELOURS
In single and doube-face. Best quality. Plain shades of blue, brown, rose, mulberry and green.
Single-face. Regular $3.75, for, yard **$2.00**
Double-face. Regular $4.50, for, yard **$3.00**

Chesterfield Suites at Cost

CHESTERFIELD SUITE—Kroehler make, 3 pieces, shaped front. Upholstered all over in small design of jacquard velour. Reversible cushions in medallion design. Regular price, $198.00, for..... **$139.00**

CHESTERFIELD SUITE—3 pieces, exposed wood on front and arms. Covered in plain taupe mohair; reversible cushions in medallion jacquard; black moss edging trim. Regular price, $198.00, for..... **$150.00**

Dining Suites

DINING SUITE—Solid oak, Old English finish. Buffet has British plate mirror, one long and two short drawers and ample cupboard space; Oblong Table has six legs and extends to 6 feet; Chairs have full slip seats in genuine leather. Regular price, $90.00, for..... **$62.50**

DINING SUITE—Solid oak, Old English finish, Queen Anne design. 60-inch Buffet, China Cabinet has two glass doors, Oblong Table extends to 6 feet, and Chairs have full slip seats in genuine leather. Regular price, $165.00, for..... **$115.00**

DINING SUITE—9 pieces, 5-ply veneer walnut, high lighted two-tone finish, massive legs. 72-inch Buffet, large China Cabinet with drawer, Table extends to 6 feet, and Chairs are upholstered seats and backs in English mohair, taupe shade. Regular price, $325.00, for..... **$239.00**

Axminster Rugs

Seamless, made in Belgium. A hard wearing quality, in rich and effective designs and colors.
Size 6-9 x 9. Reg. $29.50, for .. **$17.95**
Size 7-6 x 9. Reg. $34.00, for .. **$21.00**
Size 9 x 9. Reg. $39.50, for .. **$22.50**
Size 9 x 10-6. Reg. $46.50, for .. **$28.50**
Note Sizes and Prices—Only a Few of Each Size—Come Early

Bedroom Suites

BEDROOM SUITE—Birch in French walnut finish. 4 pieces: Vanity Dresser, Chest of Drawers, Bow-End Bed and Bench. Regular price, $90.00, for..... **$68.00**

BEDROOM SUITE—4 pieces, 5-ply walnut veneer, two-tone finish. Vanity has one large mirror and two swing mirrors, 3 drawers on each side; Chifforette has 4 drawers; Bow-End Bed, and Bench. Regular price, $150.00, for..... **$119.00**

BEDROOM SUITE — Gibbard's Solid Walnut. Vanity with 3 mirrors, Chest of Drawers, 4-Poster Bed and Bench. Regular $185.00.. **$129.00**

CONGOLEUM RUGS

Guaranteed Gold Seal quality. All the newest designs. Following sizes:
6 x 9. List price, $7.50, ...**$5.50**
7-6 x 9. List price, $9.25 ...**$7.00**
9 x 9. List price, $11.25 ....**$8.25**
9 x 10-6. List price, $13.00 ..**$9.50**
9 x 12. List price, $15.00 ..**$11.00**
9 x 13-6. List price, $16.75 ..**$12.00**
9 x 10-0. List price $18.00 ..**$13.50**

McBride & Franks

Phone 2069 - 224 Charlotte St.

Heeney is Victor Over Delaney Elimination Bout

HEENEY WINS ON DECISION WHICH IS BOOED

Delaney Gets Applause in Battle With New Zealander.

FORCES FIGHTING.

Winner Keeps Boring In, Taking All Canadian Has To Offer Without Retreating.

MADISON SQUARE GARDEN, N.Y., March 2.—Tom Heeney was awarded the decision over Jack Delaney at the end of fifteen rounds here last night before a crowd numbering 18,000 persons and for a gate which totalled $174,444.

Tom got the verdict but Jack the applause. The decision was booed and when Delaney left the ring he was given an ovation.

It started off in savage fashion and for four rounds was an amazing battle. After that Delaney tired from his own efforts to bring the stolid New Zealander down. Tom took everything that Jack had and still was coming for more when it ended. Heeney weighed 193 and Delaney 178½.

In the opinion of many at the ringside, Jack had earned at least a draw. He took the verdict in good part and smiled pleasantly when the crewd cheered to the echo on his leaving the ring.

Heeney, as was expected, didn't take a backward step. He plunged incessantly and whether landing or not, he was always ripping his way into the enemy. This afforded Delaney a splendid opportunity to work his left and right hand uppercuts, but even these well timed and certainly well placed socks didn't deter Tom at all. He took every blow with a snort and even laughed when Jack hit him hardest. This got under Jack's skin. Indeed, it roused his anger at times and he seemed intent on breaking Tom's precious neck with a final blow. The steel chinned kangaroo kept coming like a bowling ball down Pike's Peak. At times Delaney would stand off and sock Tom solid to the button as he reared in. It did little good so far as bringing Tom to the floor was concerned. That wasn't to be and perhaps it discouraged Jack somewhat. He didn't have a mark on him when he left the ring, but there was a cut across the bridge of Tom's nose and this sent him home looking much the more damaged of the pair.

Both Tired

Delaney tired in the middle rounds but by the same token so did Heeney. Old Tawm was so arm-weary at times that he had to shake himself like an old Newfoundland dog to get going again. He didn't want Delaney to note anything that might have been accounted hesitant in his attack—so, tired or not tired, he kept coming. A rough old bird he was at times, too. He resoried to swinging Jack in the clinches and several times he almost flung Delaney through the ropes.

For these energetic but un-Hoyley demonstrations Thomas was razzooed from pit to rafter. Tom would accept the rebuke of the crowd with a low courtesy and would get going immediately. He apologized ten times for rough tactics in close. He was out to muss Jack up as much as possible and at times he overdid it. He wasn't fouling but he was dangerously close to the border line at times. Tom would sit in his corner between rounds and wait for the bell to ring. Then he'd do a Charley Paddock across the ring sometimes before Delaney had struck a stance. Delaney would step nimbly aside and sock Thomas with a left or a right that only stirred up the bees in Tom's dome. Hitting Heeney is to enrage him. He fights hardest under fire. Delaney held a lot. To that might be attributed his failure to register with the officials.

Did Not Use His Right.

Delaney was ever so sparing with his right hand punches. He would not take chances with it, much to the exasperation of his backers.

All his work was accomplished with his left hand. Tom in the dressing-room afterwards, ridiculed Delaney's hitting.

"Why he didn't 'urt me with it once. He hit me flush but I calls them taps, and nothing more whatsoever."

Delaney thought he won as Dr. Walker examined his hands and arms. "They say I held. I tied him up when he pushed and shoved me. That's all he did. I boxed as a man should box. I couldn't use my right on him. He didn't give me half a dozen openings for my right. Why shoot if there is nothing to shoot at? I'm not complaining. I think I won. If the officials think otherwise, then I accept their decision. I needed the fight, that's sure. I'd like to get him again. It wouldn't go the route the next time."

The record for indoor bouts wasn't broken and Delaney and Maloney still hold the high water mark by $10,000 or more.

Steeplechaser Falls During Handicap

LONDON, March 2 (Canadian Press Cable).—One candidate for Grand National honors was removed from contention yesterday when Major J. North's veteran steeplechaser, White Park, fell white running in a 4-mile handicap steeplechase at Manchester. The thoroughbred, who was a nine-year-old gelding by Redmond—Lady Alwyne, a veteran of previous Grand Nationals, had to be destroyed.

White Park's amateur rider, H. Brown, was uninjured.

Montreal To Have Mile Track Race

MONTREAL, Que., March 1 (Canadian Press).—Montreal will have another mile race track and it is expected that this new addition to the turf game locally will be ready for June 1. The track will be located in the town of Lasalle, near Lachine, about fifteen minutes train ride from the heart of the city. Plans have been drawn up for a grand stand to seat 5,000 people, and a permit for building has been issued by the town of Lasalle treasurer. Work will be started on 600 stalls as soon as possible.

MARRIED MEN WIN 5 TO 2

Deloro Rink Sees Battle Royal Between Marvels and Bachelors.

ANOTHER PILGRIMAGE

MARMORA, March 2.—Teams described as the Married Marvels and The Bachelors tried conclusions at hockey on the Deloro rink on Tuesday evening, the former triumphing by a 5—2 score. The first period closed with the score even, McCrodan and Brown obtaining goals for their respective sides. In the second period the Bachelors played with a rearranged team without any benefit accruing. Goals were registered by Quinn and Doyle of the opposing team. The former's goal came from a lucky shot which baffled McCrodan who was in goal for the second and third periods.

In the last period, Brown obtained another goal and Leal raised the score to five. Speagle, who had been playing a hard game throughout for the Bachelors, scored in the closing stages of the encounter. Luck seemed to favor the winners and to be denied the losers, so the teams are hoping to meet again in the near future for another tussle. The teams lined up as follows:

Married—Goal, R. Murray; defence, A. Brown and A. V. Yates; centre, F. Leal; wings, C. R. Quinn and N. Doyle; sub, C. Jones.

Bachelors.—Goal, W. Kerr; defence, A. Phillips and N. Smith; centre, J. McCrodan; wings, P. Archer and G. Speagle; subs, C. Clemens and G. Mantle.

Goal umpires—J. Hemphill and W. Savage.

Referee—H. A. McNally.

Another Pilgrimage

Another goodly contingent of hockey fans boarded the C.N.R. special at Marmora station for Tweed on Wednesday evening, many from Deloro joining the number from Marmora.

O.H.A. Bulletin

The O.H.A. senior finals will be played between University of Toronto and Kitchener, with the first game at Kitchener on Saturday, March 3, and the return game at Toronto Arena Gardens on Tuesday, March 6, total goals scored in the two games to count. Neutral goal umpires and timekeepers will be appointed by the O.H.A.

The junior finals are scheduled for Monday, March 5, and Wednesday, March 7, at the Arena Gardens with Marlboros and Newmarket as the competing teams. The winning team in this series will play the N.O.H.A. junior champions, either Soo Greyhounds or Iroquois Falls at Arena Gardens next week.

The intermediate finals also will be played next week. If Newmarket is one of the finalists the games will be played on Tuesday and Thursday, March 6 and 8, and the winning team will meet South Porcupine, N.O.H.A. champions, in a two-game series.

Guy Smith, of Hamilton, will referee both games of the senior finals between Varsity and Kitchener.

The Varsity at Kitchener senior final to-morrow night will commence at nine o'clock.

The rose is red
The violet's blue
Fat Emma's sweet
And so are you!

WALNUTTY FUDGE
CHOCOLATE COATED

5c
EVERYWHERE

W. J. Boyd Chocolate Co., Ltd., Montreal.

WINS ELIMINATION BOUT

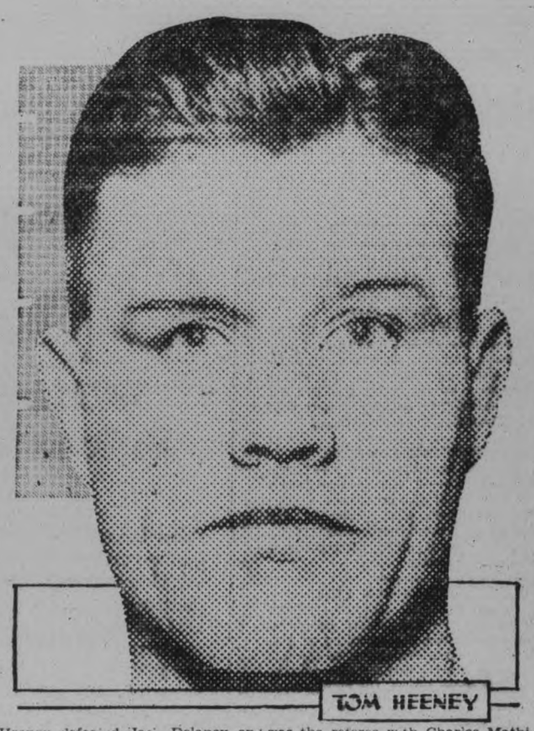

Heeney defeated Jack Delaney on points in a heavyweight elimination bout staged at the Madison Square Garden last night. Jack Denning was the referee with Charles Mathison and Harold Barnes in the judge's seats.

BAILIEBORO WINS 5 TO 2 VICTORY

Defeat Garden Hill Tuxis Boys in Exhibition Tilt.

BAILIEBORO, March 2.—The local hockey team played a game on the Cosmos rink, Millbrook, against the Garden Hill Tuxis Boys.

The game was a fast one throughout, while the local boys finished leading by three goals. At the end of the third period the score stood five to two in favour of Bailieboro. Bruce Dawson acted as referee and D. Hutchison was the only man receiving a penalty. The local boys scored two goals in the first period, two in the second, and one in the third. Garden Hill scored a goal in the first and one during the last period.

The teams lined up:

Bailieboro—Wood, goal; Deyell and L. Dawson, defence; A. Dawson, left wing; Earnshaw, centre; Hutchison, right wing; R. Barnard and F. Barnard, subs.

Garden Hill—Bannister, goal; right defence, Scott; left defence, Dean; centre, Woodsley; left wing, Cantrell; right wing, Griffith.

Earnshaw was star player for the local boys and many times broke through the entire line, but Bannister's excellent goal keeping stopped many fast ones.

Hockey Notes

EXHIBITION GAME.

LAKEFIELD, March 2.—A hockey match has been arranged for Tuesday night next between the Lakefield Plant of the Canada Cement Co. Plant 7 and the Point Anne team from the Belleville plant. This will be a good game with plenty of interest.

Ty Cobb Signs With Athletics

PHILADELPHIA, Pa., Mar. 1.—(Canadian Press.)— Ty Cobb has signed a contract to play with the Philadelphia Athletics again this season. Manager Connie Mack announced last night in a telegram from the Athletics' training camp in Fort Myers, Fla.:

"I have come to terms with Cobb," said Manager Mack's telegram, "and Ty will play in the Athletic outfield again this year."

CURLING

AT LAKEFIELD.

President	Vice-President
H. Miles	F. S. Brown
J. A. Porter	W. Robinson
N. Payne	E. Watson
B. Q. Dench	J. E. Galvin
Skip 8	Skip 4
C. A. Putnam	L. Webster
Rev. T. M. Wesley	W. W. Yale
R. J. Jory	Dr. G. E. Renwick
N. A. Moore	H. R. Wagar
Skip 12	Skip 8

Total scores to date: President 33; Vice-President 38. Two games to play.

Semi-finals in Lakefield competition:

J. McDonnell	E. Pearson
W. Robinson	J. Knox
C. S. Tanner	W. Watson
J. R. Hill	J. W. Ridpath
Skip 8	Skip 7

Hill and P. Spence play off for the FitzGerald Cup, probably on Saturday night.

Steel rails on a north and south track last longer than those laid east and west. The magnetism generated by the train-friction is undisturbed in the former case; in the latter it is resisted.

TOOL MAKERS WIN 5 TO 2 TILT IN SEMI-FINALS

Defeat Industrial Control in Canadian General Electric Shop League Fixture.

PLAY FAST HOCKEY

Settle Argument for Group Honors After Playing to Two Ties.

After running in two goals in the first two minutes of play, the Industrial Control were defeated by the Tool Room by a 5-2 count in the semi-finals of the C.G.E. shop league. Dividing the honors in two snappy battles the rival crews fought hard to settle the argument. The ice was a little sticky, but nevertheless the game was fast and would compare favourably with any other tilt witnessed here this season.

After the Tool Room struck their pace they made it a real contest, with the Control boys fighting hard. With the advantage of having four strong sub players to fill in the line quite frequently the red and white jerseys were able to keep the pace, while their opponents began to lag in the last stages of the game. The close checking and real team work of the Tool Makers gave them a slight advantage on the play. Foley was the sharp shooter of the night, getting four of the tallies for his team mates. Graham and Wilson caused some excitement in the first two minutes of play when they each beat Jones for a counter. Epps, not to be left off the scoring list, sank a marker in the last minute of the game.

These two crews have put up three of the finest games of the season and although they have mixed it roughly on all occasions, Referee Bill Jackson held the game well in check, handing out sixteen penalties in all, one being of five minutes' duration. This surprise packet was given to Clark after upsetting Keannelly, who played a good game throughout, but was watched so closely on his rushes that the little centre man was unable to get within a range of Jones. Both goalies put up wonderful exhibitions in the nets, Griffin being called upon to "do his stuff" more frequently than the rival net guardian.

The Game.

Wilson uncorked the fireworks when he went down the boards to score the initial marker soon after the face-off. Before the game had gone two minutes Simmons netted the second tally. Tool Room were a little slow getting started and for a short while the Control boys kept Jones on his toes. Epps led the first attack for the red and white sweaters, but Griffin cleared safely. Simmons drew the first penalty for tripping Foley when the latter invaded Griffin's teritory. While opponents were shorthanded, Foley led a combined attack to beat Griffin on a long drive from the boards. Graham tried repeatedly to carry play through opposing defence, but the heavy back-checking by the Tool boys spoiled many rushes and was an outstanding point in their favour throughout the game. Hatton and Epps worked along the boards together to pepper Griffin with shots, but the Controllers' net guardian was on the job every time. Keannelly was roughly checked on his rushes. Epps carried puck down in front of nets and a dispute arose over a scrimage in the goal mouth. Rishea was sent to the bench for hooking Keannelly. Shields was given a similar penalty for boarding M. Williams. Griffin had another close call when Swanger passed the puck in front of the nets after a fine brand of combination. Corkery was given a penalty for bodying Shields when the Controllers carried play into Jones' territory. Foley tied the score on another drive from outside the defence when the Tool Room firing line attacked en block. There was no further scoring in this period, although both goalies were given many anxious moments.

Swanger was penalized for boarding heavily. Keannelly stick-handled through the crew, Jones came out of the nets and it looked like a goal would result out of the scrimmage, but the game was stopped by the referee to attend to Foley who had apparently received a shaking up. Griffin bounced Epps' long range shot off his chest. The advantage of the Tool Room being subbed often without weakening their attacks began to show up toward the last of the period and was clearly seen in later stages of the game.

Play Faster Hockey.

Keannelly checked Foley after the latter had taken a pass from Epps, who beat Graham to it at the face-off. Jones cleared and both Clarke and Keannelly drew penalties for staging a rough house act. Play was much faster than the first period. Graham tested Jones with a low shot to the corner of the net. Foley overskated the puck when in front of the net, with only Griffin to beat. Keannelly was given a rest in the penalty box for boarding Clarke. Foley and Epps came close to scoring on a combination rush, when Griffin came out of the nets to save. The puck slid across in front of the nets, but no one was there to score. Keannelly's rush was spoiled by Clarke, who was given another penalty. Foley scored the third goal on a pass from the wing. The Tool Room set a real fast pace, while their rivals began to show the strain. Wilson and Swanger both were chased for playing rough on the ice. Simmons was given an extra penalty for leaving the box too soon. Keannelly uncorked a snappy rush, worked in to sneak a low shot at Jones, but was dumped again by Clarke as he followed the puck in. Controllers were unable to pentrate the strong defensive tactics of the red and white.

Swanger and Clarke sandwiched Graham when he went down on a lone rush, after taking the puck from Epps at the face-off. Graham and Wilson attack was spoiled by an offside play. Jones lays on puck outside of nets to turn back heavy attack. After much milling in front of Griffin, Foley counted the fourth marker on a pass in a close-in attack. Control boys gave their best in an effort to score. Swanger was penalized for dumping Wilson. Tool had the best of the play, with plenty of thrills and exciting moments. Griffin came out to save when red and white attacked. The players piled over the goalie but he crawled back to the nets in time to save a would-be goal. Wilson and Swanger were both chased. Rishea warmed the bench for upseting Keannelly. The Controllers still put up a game battle and kept Jones busy. In the last minute of play Epps scored another counter after a real combination attack.

Line-up:

Industrial Control		Tool Room
	Goal	
Griffin		Jones
	Defence	
Shields		Swanger
Simmons		Clarke
	Centre	
Keannelly		Epps
	Wings	
Wilson		Hatton
Graham		Foley
	Subs	
Darling		M. Williams
O'Brien		G. Williams
		Corkery
		Rishea

Goals—

Industrial Control— First period, Wilson and Simmons. Second period, no score. Third period, no score.

Tool Room—First period, Foley 2. Second period, Foley 2. Third period, Epps 1.

Penalties—

First period—Simmons 1, Corkery 1, Rishea 1, Swanger 1, Shields 1. Second period: Keannelly 2, Clarke 2, Wilson 1, Simmons 1, Swanger 1. Third period: Wilson 1, Swanger 1, Rishea 1. Total—1.

MORE SPACE

A mirror, placed to catch the light from another room, will do much to increase the sense of space in a small hall. Horizontal lines on a light background for a wall treatment helps too.

IN TRAINING CAMP

TID-BITS FROM MAJOR CAMPS IN SOUTH

ATLANTA, Ga., March 2 (A.P.).—Major league baseball's training machine was given added steam in Southern camps yesterday, as virtually completed squads were put through accelerated paces in preparation for exhibition games just a week away.

March 1, the deadline date for players to report, found a number of players listed as holdouts, including Dazzy Vance of Brooklyn; Carl Mays and Pete Donohue of Cincinnati; Tony Lazzeria and Waite Hoyt of the New York Yankees, and Flint Rhem of the St. Louis Cardinals.

Late arrivals, however, continued to report, and some managers reported their rosters "all present."

Longer Programs

Longer and harder practice programs were the order on all fronts, with the presence of Bucky Harris, Washington Senator manager-second baseman, and Tris Speaker, of the Philadelphia Athletics, spurring their teammates to brisk action at Tampa and Fort Myers respectively.

John McGraw and his New York Giants pitched camp at Augusta during the day, and continued their training begun a fortnight ago at Hot Springs. He has refused to discuss reports that he is dickering for the services of Ty Cobb.

CURLERS SUGGEST CANADIAN BODY TO CONTROL THE GAME

Quebec Demands Affiliation With Royal Caledonian Club.

ONTARIO OPPOSED

Curlers From Various Associations Will be Prepared to Vote on Proposal.

TORONTO, March 2. — An informal discussion which may lead to the formation of a Dominion Curling Association, was held at the Granite Club yesterday under the chairmanship of Thomas Rennie, the chairman of the Macdonald Brier Tankard, Trustees representatives from all the provinces held a round table conference. As none of the delegates had instructions from their home associations no definite action was taken, but a resolution of Mr. John T. Haig, K.C., of Winnipeg, was adopted, that all branches send two delegates to Toronto for the next Dominion championship games empowered to vote on behalf of their association as to whether the should join such an association, and whether they would join under certain conditions.

Peter Lyall of Montreal, declared that Quebec would be prepared to relinquish the title "Canadian Branch of the Royal Caledonian Curling Club" but that it would not enter any association which was not affiliated with the "Royal" mother club.

The delegates present were John T. Haig, M.L.A., representing the Manitoba Curling Association; S. H. Stevenson of Sydney N.S., representing the Nova Scotia branch of the Royal Caledonian Curling Club; Joe Heartwell, representing the Alberta branch of the R.C.C.C.; J. S. Malcolm, St. John, N.B., New Brunswick branch of the R.C.C.C.; F. R. Gibson, Haileybury, representing the Northern Ontario Association; Fred W. Graham, Regina, Saskatchewan Curling Association; Peter Lyall, Montreal, Canadian branch of the Royal Caledonia Curling Club; E. T. Lightbourn, vice-president of the Ontario Curling Association; George Cameron, Winnipeg, Manitoba, and Thomas Rennie, F. Graham of Regina, representing the Saskatchewan Curling Association, endorsed the stand of Manitoba, as expressed by John Haig of Winnipeg. He was not however, prepared to vote for or against, as he had no authority to do so from his branch.

Joe Heartwell, representing Alberta, and Roy Gibson, representing Northern Ontario and S. H. Stevenson of Sydney, N. S., were in favor of a dominion-wide governing body, but E. T. Lightbourne voiced the sentiment of the Ontario Curling Association as being against this move.

MANITOBA RINK LEADS FOR CUP

Wins Sixth Straight Game in McDonald Trophy Competition.

LAKEVIEWS SECOND.

TORONTO, March 1 (Canadian Press). — The Strathcona rink of Winnipeg again showed clever curling to register its sixth straight victory in the McDonald Tankard for the Canadian curling championship, to-day defeating Montreal 14-10. Gordon Hudson's rink is well in the lead. In second place now are Lakeviews, who defeated Quebec 16-10 to make their record five wins and one loss. The results:

Manitoba	14	Montreal	10
Toronto	16	Quebec	10
Saskatchewan	12	New Brunswick	11
Ontario	14	Nova Scotia	7
Nor. Ontario	11	Alberta	9

VARSITY GRADS ARRIVE IN PARIS

Receive Messages of Congratulation for Victory in Olympic Matches.

PLAY EXHIBITION GAMES

PARIS, March 2 (Canadian Press Cable).—Toronto Grads, Olympic hockey champions, have arrived here laden with silver cups given by Berlin in appreciation of the splendid exhibition game the Grads played against their substitutes while visiting in the German city prior to coming to Paris. W. A. Hewitt of Toronto, secretary of the Ontario Hockey Association, who is with the team, stated that the game was one of the best ever seen. The Grads beat their spares, 5 to 4.

Hugh Plaxton, C. Delahey, N. Mueller, L. Hudson, and Roger Plaxton arrived in Paris in advance of the balance of the party, for they chose an aeroplane for their mode of travel.

Mr. Hewitt and P. J. Mulqueen, chairman of the Canadian Olympic committee, said they had received a deluge of telegrams and congratulations in connection with the Grads decisive victories over all opposition in winning the world's amateur hockey championship.

Rt. Hon. W. L. Mackenzie King, Prime Minister of Canada, cabled the following congratulatory message to the Grads: "My colleagues join me in sending hearty congratulations on your splendid victory at St. Moritz. Canada is proud of your achievement."

Sam McBride, Mayor of Toronto, wired congratulations to the Grads on their wonderful achievement and stated that the citizens were delighted. The Canadian Amateur Hockey Association also wired in the same vein.

Tonight the Grads will play the Paris team at the Palais Deglace, and will then journey to London to meet an all-star English team on Sunday. On March 9 the distinguished hockeyists will be presented to His Royal Highness the Prince of Wales.

Mr. Hewitt, commenting on the trip, said that the sight which impressed him most, was that which occurred at Vienna, when everybody at the rink stood up with bowed heads when "God Save the King" was played before the game the Grads played against the Austrian team.

Hockey Scores

Hockey games played last night resulted as follows:

National League

Pittsburgh 4, Maple Leafs 2
Montreal 6, Chicago 3
Detroit 4, Americans 1

Intermediate O.H.A.

*Port Colborne 2, Parkviews 1
*Port Colborne wins round, 8-3.

Junior O.H.A.

*Marlboros 4, St. Michaels 2
*Marlboros win round, 8-3.
*Newmarket 3, Kitchener 1
*Newmarket wins round, 8-3.

Senior Alberta

*Edmonton 2, Canmore 0
*Canmore wins round, 7—2.

Junior Saskatchewan

Regina Monarchs 6, Saskatoon W. 3

Junior Manitoba

Elmwoods 15, Neepawa 1

Juvenile Manitoba

Winnipeg Vics 1, Winnipeg Caps 0

Senior Nova Scotia

*Truro 7, Digby 3.
*Truro wins round, 10-4.

Senior New Brunswick

St. John 6, Summerside 0.

Intermediate Intercollegiate

*Western 2, McMaster 2
*Western wins group.

Canadian-American

Springfield 4, Boston 1

SHE COUGHED NIGHT AND DAY COULD NOT SLEEP

Mrs. Leonard Haywood, Victoria Corner, N.B., writes:—"Last fall I took an awful cold which I caught while driving in an open car on a cold day.

"I coughed night and day, could not sleep at night, and my eyes ran water so that I could hardly see a thing.

"My husband got me a bottle of Dr. Wood's Norway Pine Syrup and before I had taken the whole of it my cold had disappeared."

"Dr. Wood's" has been on the market for the past 39 years; price 35c. a bottle, large family size 60c.; put up only by The T. Milburn Co., Limited, Toronto, Ont.

Our Boarding House - - - - - - - - - By Ahern

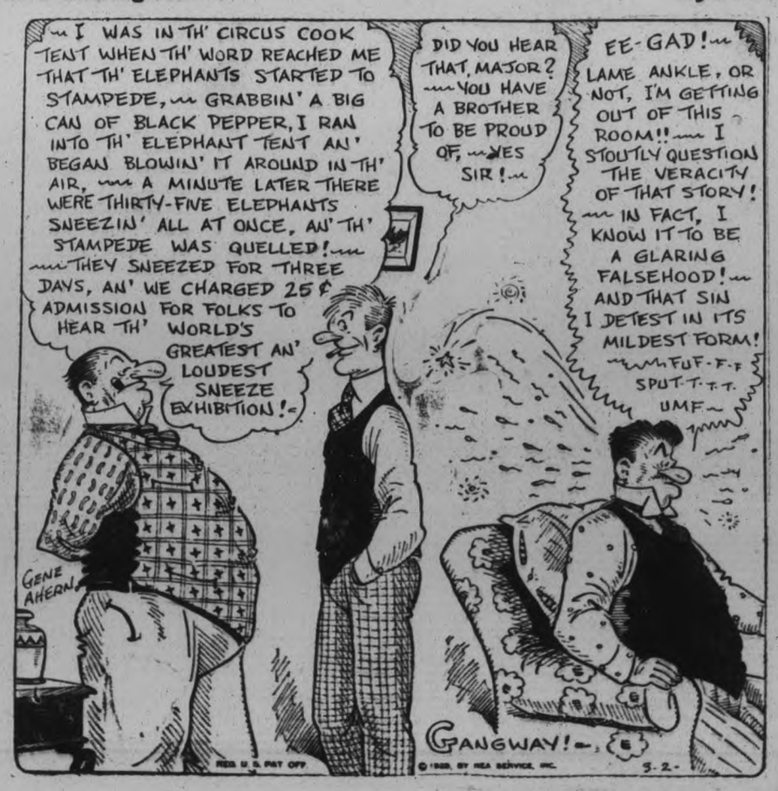

HOCKEY! HOCKEY!
CITY LEAGUE CHAMPIONSHIP
Two Games
JUNIOR GAME AT 7.15 - - ALBIONS VS. ST. PETERS
SENIOR GAME AT 8.30 - - - C.G.E. VS. MAPLE LEAFS
Frack Street Rink
FRIDAY NIGHT, MARCH 2nd
As these games are outside the regular scheduled games, No Season Tickets will be accepted.
Admission for the Two Games, to any part of Rink - - 25c

DEPARTMENTAL INDIFFERENCE BLAMED FOR WINTER FISHING

Claude H. Rogers Says One Inspector Can't Enforce the Act.

SANCTUARIES NEEDED.

Setting Aside of Few Small Lakes Would Enable Fish To Spawn Unmolested.

Claude H. Rogers, vice-president of the Peterborough Canoe Company, and a member of the Peterborough County Fish and Game Protective Association in an interview with The Examiner yesterday laid the responsibility for so many fish being taken through the ice with the Department of Game and Fisheries for its apparent indifference towards the enforcing of the present Act. Mr. Rogers claims the Department has turned a deaf ear to the representations made to it by these interested in preserving the fish in this section of the Province. He recommends that fish sanctuaries be established and that from one lone inspector the force be increased so that there can be ample inspection.

"You cannot slaughter fish in the winter and expect to have them in the summer," he declared emphatically. "At the present time fishing through the ice is perfectly legal, and we have no quarrel on that ground with those who are doing the fishing, but that which the Fish and Game Protective Association wants to do is to get the fishing through the ice made illegal and the sale of these fish stopped. If we don't, there will be no fish, and no fish means no fishermen tourists, and when they stop coming it means that we will have fewer summer visitors. No fish also means no work for the guides, and with less guiding there will be a smaller summer hotel business.

"The average fisherman leaves in this district from $1.00 to $10.00 a pound for every pound of fish that he catches. Is it thus better for a few people to take out fish, not always pickerel, and sell them wholesale at 15 cents a pound or leave them in the water until next summer when after they have spawned the tourists will leave from ten to one hundred times as much money in this district.

Fast Disappearing.

"There is no question but that everyone in this district is interested in conserving fish. Even some of these fishermen are vitally interested, but there is a great diversity of opinion in how this should be done. The fact remains that the fish are fast disappearing.

"My own opinion," said Mr. Rogers, "is that the responsibility rests largely with the Department of Game and Fisheries for their apparent indifference towards the enforcing of the present Act. They seem to be more interested in the commercial fishing on the Great Lakes. I believe that the fishing for sport on the inland lakes and rivers brings more money to Ontario many times over than all the commercial fishing on the shores of the Great Lakes in Ontario. If we are going to conserve fish, action must be taken by the Department of Game and Fisheries. Meetings have been held in Peterborough, and representations made to the Department for more protection during the fish spawning season and for more fry to be placed in the waters, but as far as I know there has been little or no results from these representations.

"We have one lone inspector. Captain Carson is working night and day apparently all by himself trying to protect the fish. He has no means of transportation to get to where the ilegal fishing is going on, and how can one man get convictions against illegal fishing when, every time he starts in one direction the news is 'phoned ahead that he is coming? If the Department was sincere in its wish to enforce the Act, it would give Captain Carson some efficient men to help him and double up the force during the spawning season when so many fish are speared in the shallow waters. Another point is that the Department in allowing fishing through the ice for pickerel must know that most commercial fishermen take the fish as they come, be they bass, lunge, or pickerel, and they are taking no steps to stop it.

Sanctuaries Proposed.

"It is a well-known fact that fish multiply fast when left alone, and it is in this fact that we can find a solution for the preservation of our fish. Jack Miner is advocating it all over the country, and many large private preservations in the United States have adopted it, that is, the setting aside of fish sanctuaries in some of the lakes where are natural breeding grounds and strictly prohibiting fishing of any kind in these waters. The fish will multiply fast, and as they get crowded they will spread through the legal fishing grounds."

Mr. Rogers mentioned several splendid sanctuaries in this district, such as the river between Lakefield and Young's Point, a natural spawning ground, a small lake near Oak Orchard, and Little Mud Lake. Fish raised in these sanctuaries would come back every year to spawn in them where they could receive protection.

"I do not think it matters whether a ton or ten tons a day are taken out of the water. The fact remains that there is an enormous slaughter of fish going on at present. As soon as the public realizes it and insists on it being stopped, the sooner we will have a chance to regain our lost position as a fisherman's paradise. There is plenty of fish in these waters, and if properly conserved they will increase, even with a large amount of fishing during the summer season. If the Department could be induced to set aside sanctuaries in the Trent River, Kawartha Lakes, and Balsam Lake, and prohibit fishing in these by having them carefully watched summer and winter, we would see a great improvement in this district in the next few years," concluded Mr. Rogers.

Every Baby Needs Vitamins

Baby often requires special vitamin-nourishment to assure development of sound bones and avoidance of rickets.

Science has rightly given emulsified cod-liver oil, as in Scott's Emulsion, *a place of premier importance* as a help to perfect baby's nutrition and to furnish its growing organism with a needed abundance of rickets-preventing and growth-promoting vitamins.

Young children who are not absorbing a full abundance of essential vitamins, should receive, *as an added food-ration, regular doses of easily-assimilated, pleasantly-flavored,* emulsified cod-liver oil in the form of

Scott's Emulsion

THE STORE WHICH FEATURES THE NEW FASHIONS

YOU'LL BE CHARMED

WITH THE NEW SPRING SHOWING OF

DRESSES

IN SMARTEST SPRING STYLES AT

P. BLACK'S

Not only is every garment the Newest out for Spring wear, but the quality of material and workmanship in every garment is the finest. And, best of all, Black's prices are always held down to within the reach of every purse. Satisfaction guaranteed or money refunded. Here are a few Saturday Specials—don't miss them:

FLANNEL DRESSES
In various sizes, 14 to 40, good shades, for..... **$1.98**

SILK DRESSES
Navy, Tricotine, Poiret, Twill. Serviceable and colorful styles. Sizes 36 to 44. Some black, some brown. Regularly sold at $8, for **$2.98**

HOUSE AND STREET DRESSES
Georgette and combination of Velvet and Georgette. This season's styles—great variety to choose from. Becoming styles. Light and dark colors. Spring modes and distinctive models. See these to-morrow. Regular up to $20.00. Saturday, down to .. **$5.98**

A friendly welcome awaits you any time at
P. BLACK'S "Economical Stores," Cor. George and King Sts.

MAROONS TAKE SECOND PLACE

Climb Past Ottawa By 6 to 3 Victory in Chicago.

LEAFS BEATEN 4-2.

MONTREAL, March 2. — Second place in the standing of the Canadian division of the National Hockey League now belongs to the Montreal Maroons by virtue of their 6 to 3 victody over the Chicago Black Hawks in an intersectional contest here last night. Ottawa Senators, previous occupants of second position, were idle and thus dropped to the third place, one point behind the Maroons.

Chicago—Goal, Gardiner; defence, Wentworth, Hoffinger; centre, Keats, wings, Arbour, McCalmon; subs, Trapp, Dye, McVeigh, Moran, Miller.

Montreal—Goal, Benedict; defence, Dutton, Seibert; centre, Smith; wings, Stewart, Ward; subs, Monroe, Phillips, Lamb, Oatman, Brown.

Referees— Mickey Ion, Montreal, and R. W. Hewitson.

DETROIT, Mich., March 2.—Flashing a world of combination on the forward line, an asset that had been lacking of late, Jack Adams' Cougars pleased a slim crowd of home fans here last night by taking the measure of the tail end New York Americans 4 goals to 1. By the triumph they keep pace with the Pittsburgh Pirates, with whom they are deadlocked for third place, the last position that will qualify either team for the playoffs.

Detroit's stalwart defence was much too good for the crippled Yanks, who were short of subs, with Joe Simpson and Sammy Rothschild out through serious injuries. The New Yorkers didn't make Holmes work at all until late in the second period, and though they rallied gamely in the third period it was too late.

PITTSBURGH, Pa., March 2.—"Hib" Milks, sensational Pirate pivot flash, led Pittsburgh to a sparkling 4-2 triumph over the Toronto Maple Leafs in a National Hockey League clash at Duquesne Garden here yesterday evening.

Emerging from a scoring slump that had seen him draw blanks throughout eight consecutive games, Milks thrice rang the bell last night, but on his tally spree he was ably abetted by his team mates.

By virtue of their win Pirates remain in a tie with Detroit for third place and a money position in the American division race.

CAPITOL
TONIGHT-TOMORROW

WARNER BROS. *present*
Syd Chaplin in
The **FORTUNE HUNTER**
with **HELENE COSTELLO**
Based upon the play of Winchell Smith
Directed by CHARLES F. REISNER

Hilarious Comedy!

A WARNER BROS. PRODUCTION

Also
Final Episode Second Series
"COLLEGIANS"

THEATRES

AT THE REGENT.

"HER MAN O' WAR."

The rivalry of two women for the love of one man is the most effective combination of the time-worn dramatic "triangle." It is used with a totally new effect as one of the many powerful elements of appeal in "Her Man o' War," Jetta Goudal's initial starring vehicle which will be shown at the Regent Theatre to-day.

The "woman-to-woman" struggle in this story is purely one of hilarious comedy, although a tense dramatic sequence and a startling plot twist quite apart from the main conflict of the story result from it. Miss Goudal, as a French-German girl of Alsace Lorraine, falls in love with an American prisoner given her to work her truck farm during the war, and a German countess, portrayed by Grace Darmond, tries to take him away!

William Boyd plays the part of Cupid's target for both women, and high-powered comedy results. Boyd, in reality, is a spy, and a grim, sinister game in which the love affairs at first are only a minor element, is played between the hero and the German intelligence department. Equally tense and thrilling, and at times, pathetic, is the struggle within Miss Goudal, caused by the fact that she loves an enemy and that her mother was French, while her father died wearing the German Iron Cross.

Comedy and love and rapid-fire thrills dominate over the sad parts of "Her Man o 'War," however, and a happy and satisfying ending evolves. Jimmie Adams, Christie comedy star, comically parallels the situation of the hero and heroine when he, also a prisoner and a spy, is assigned to help Kay Deslys on her truck farm.

Robert Edeson, Frank Reeher, Mikhael Vavitch and Junior Coghlan are other members of the cast. Frank Urson directed "Her Man o' War," which was adapted by Jeanie Macpherson and Garrett Fort.

AT THE CAPITOL.

SYD CHAPLIN IN "THE FORTUNE HUNTER."

Anyone who likes a real bit of hilarious fun should see the "necking" party that Syd Chaplin stages with a wax model in one of the final scenes of "The Fortune Hunter."

Films based on plays seem often to have a distinctive touch of their own that is especially marked when a director of the right stamp gets hold of them and injects into the action those little bits of pantomime that only the silent drama can successfully depict. This sort of direction is very evident in "The Fortune Hunter," with Syd Chaplin in the stellar role. This gentleman with the dark face and the extremely white teeth is the type of unconsciously funny comedian who does not need to strive for effects. He gives the impression of being funny without knowing it, which is really the highest type of comic acting. As the fortune-hunting young man goes gunning for a wealthy young lady and then falls hard for the impecunious granddaughter of a rather worthless old druggist, he is a scream, with just enough serious action in his role to make it very entertaining.

Syd is Nat Duncan, the watchful guardian of a cheap dance hall, who has ideas of his own as to the way a dance hall shall be conducted, and impresses them sternly upon his patrons. His friend, Handsome Harry Kellogg, a former penitentiary pal, blows in with the rich butter and egg lady he has married and "sells" Nat on the idea that he too, can make a play for a rich dame and "sit pretty" for the rest of his life. Harry, demanding half of the resultant haul, stakes Nat to a new wardrobe, a notebook full of ideas as to how best to manage women, and, presenting him with "five hundred bucks," send him on his way.

Nat arrives in the little town of Radvale and proceeds, with his flattering manners and his flashing smile, to enchant the feminine portion of the populace. He appears to be on the way to capturing the heart of Josie Lockwood, daughter of the town's wealthy banker, when Fate steps in and directs his attention to the blonde and winsome, but poverty-stricken Betty Graham. Then his adventures begin in earnest. In the role of a drug clerk in old Graham's store, he is immense and events pile up with celerity and despatch. The arrival of Handsome Harry on the scene, bent on forcing Nat to live up to his part of the bargain and wed the rich girl, complicates matters intensely.

It is a bright, swift-moving picture, chock full of little incidental chuckles and a great deal of human interest. The characterizations are splendid and Nat, while appearing to be the victim of various whims of Fate, really handles the whole show and contributes most of the punch to a likeable comedy picture.

Another of the popular "Collegian" episodes and a number of short reels that include an entertaining little "Dog Days" film, complete the programme.

—Jeanette.

REGENT

PLAYING TO-DAY

JETTA GOUDAL

—in—

Her Man O' War

A delightful, charming cinema cocktail, with comedy, romance, and melodrama as its chief ingredients, and interpreted by a cast of brilliant screen artists.

—Also—

Final Episode of - "THE HAWK OF THE HILLS"
Comedy Feature - "CHICKEN FEED"
Regent Orchestra - in their Snappy Selections

Victor

(VE) Orthophonic **Records**

Diane
(I'm in Heaven When I See You Smile)
Waltz — The Troubadours — 21000
Organ — Jesse Crawford — 21146

Is She My Girl Friend?
Fox Trot — Coon-Sanders Orchestra — 21148
Vocal — Johnny Marvin — 21153

My Ohio Home
Fox Trot — Jean Goldkette and His Orchestra — 21166

My Blue Heaven

Vocal — Gene Austin — 20964
Fox Trot — Paul Whiteman and His Orchestra — 20828
Organ — Jesse Crawford — 21092
Instrumental — Victor Salon Group — 35875

Among My Souvenirs
The big hit of the season!
Fox Trot — Roger Wolfe Kahn and His Orchestra — 21084
Instrumental — Paul Whiteman's Concert Orchestra — 35877

Also the latest Red Seal records by famous Victor artists

Victor Talking Machine Co. of Canada, Limited

Heintzman & Co.
Orthophonic and Record Dealers
Royal Bank Building, George and Hunter Sts.

E. V. WARNE
We are George Street Representatives for Orthophonics and Records, 325 George St.

A SHORT STORY BUT TRUE

ABOUT OUR FINAL SMASH ON

OVERCOAT PRICES

"HERE IT IS IN A NUT-SHELL": YOU CAN BUY ANY COAT IN OUR STOCK, THAT SOLD FORMERLY UP TO $35.00,

Fine Quality BLUES All Styles — NOW **$19.75** — Fine Imported TWEEDS Newest Shades

Think—QUALITY
Buy—QUALITY

EXTRA A FEW REAL GOOD QUALITY OVERCOATS IN BROKEN SIZES TO CLEAR NOW AT ..... **$10.00 and $15.00** **EXTRA**

Compare Our Prices With So Called Sales

And You Will Find Quality Considered

WE SELL FOR LESS

BEFORE YOU MAKE UP YOUR MIND TO BUY—MAKE UP YOUR MIND TO SEE OUR

MAHER & WESLEY

188 CHARLOTTE STREET "The Store That Satisfies" PHONE 577

See Canada First
Every boy and girl should visit

NIAGARA FALLS

"The Home of Shredded Wheat"

We pay all expenses to Canada's greatest natural wonder for those who write the best essays on "Shredded Wheat"

Write for particulars to
THE CANADIAN SHREDDED WHEAT COMPANY, Ltd.
Niagara Falls, Ontario

THE "CANARY" MURDER CASE

by S. S. VAN DINE AUTHOR of THE BENSON MURDER CASE

(Continued from yesterday.)

THE STORY THUS FAR

Skeel's finger prints were found in the apartment of the murdered Margaret Odell, but Vance does not believe him guilty. It is proved later that three other possible suspects had been lying about their whereabouts the night of the murder. The truth comes out that Mannix had been calling on a young lady in the apartment adjoining the "Canary's," that Cleaver had been in the building around midnight, and that Dr. Lindquist, knowing Spotswoode was calling on Margaret Odell, had planned in a jealous fit to kill him when he came out. But this plan was frustrated when Spotswoode jumped into a cab. Skeel telephones that he will come to the district attorney's office and tell who committed the murder. They wait for him. He does not appear, and when they go to his room they find him dead—strangled, just as Margaret Odell had been.

CHAPTER XLI.

(Sunday p.m., Monday, a.m.; September 16-17)

The investigation into Skeel's death was pushed with great vigor by the authorities. Doctor Doremus, the medical examiner, arrived promptly and declared that the crime had taken place between ten o'clock and midnight.

Immediately Vance insisted that all the men who were known to have been intimately acquainted with the Odell girl—Mannix, Lindquist, Cleaver, and Spotswoode—be interviewed at once and made to explain where they were during these two hours. Markham agreed without hesitation, and gave the order to Heath, who at once put four of his men on the task.

Mallory, the detective who had shadowed Skeel the previous night, was questioned regarding possible visitors; but inasmuch as the house where Skeel lived accommodated over twenty roomers, who were constantly coming and going at all hours, no information could be gained through that channel.

All that Mallory could say definitely was that Skeel had returned home at about ten o'clock, and had not come out again. The landlady, sobered and subdued by the tragedy, repudiated all knowledge of the affair. She explained that she had been "ill" in her room from dinnertime until we had disturbed her recuperation the next morning.

The front door, it seemed, was never locked, since her tenants objected to such an unnecessary inconvenience. The tenants themselves were questioned, but without result they were not of a class likely to give information to the police, even had they possessed any.

The finger-print experts made a careful examination of the room, but failed to find any marks except Skeel's own. A thorough search through the murdered man's effects occupied several hours; but nothing was discovered that gave any hint of the murderer's identity.

A .38 Colt automatic, fully loaded, was found under one of the pillows on the bed; and eleven hundred dollars, in bills of large denomination, was taken from a hollow brass curtain-rod. Also, under a loose board in the hall, the missing steel chisel, with the fissure in the blade, was found.

But these items were of no value in solving the mystery of Skeel's death; and at four o'clock in the afternoon the room was closed with an emergency padlock and put under guard.

Markham and Vance nd I had remained several hours after our discovery of the body. Markham had taken immediate charge of the case, and had conducted the interrogation of the tenants.

Vance had watched the routine activities of the police with unwonted intentness, and had even taken part in the search. He had seemed particularly interested in Skeel's evening clothes, and had examined them garment by garment. Heath had looked at him from time to time, but there had been neither contempt nor amusement in the sergeant's glances.

At half past two Markham departed, after informing Heath that he would be at the Stuyvesant Club during the remainder of the day; and Vance and I went with him. We had a belated luncheon in the empty grill.

"This Skeel episode rather knocks the foundation from under everything," Markham said dispiritedly, as our coffee was served.

"Oh, no—not that," Vance answered. "Rather, let us say that it has added a new column to the edifice of my giddy theory."

"Your theory—yes. It's about all that's left to go on." Markham sighed. "It has certainly received substantiation this morning. . . Remarkable how you called the turn when Skeel failed to show up."

Again Vance contradicted him.

"You over-estimate my little flutter in forensics, Markham dear. You see, I assumed that the lady's strangler knew of Skeel's offer to you. That offer was probably a threat of some kind on Skeel's part; otherwise he wouldn't have set the appointment a day ahead. He no doubt hoped the victim of his threat would become amenable in the meantime.

"And that money hidden in the curtain-rod leads me to think he was blackmailing the Canary's murderer, and had been refused a further donation just before he phoned you yesterday. That would account, too, for his having kept his guilty knowledge to himself all this time."

"You may be right. But now we're worse off than ever, for we haven't even Skeel to guide us."

"At least we've forced our elusive culprit to commit a second crime to cover up his first, don't y' know. And when we have learned what the Canary's various amorists were doing last night between ten and twelve, we may have something suggestive on which to work.—By the bye, when may we expect this thrilling information?"

"It depends upon what luck Heath's men have. Tonight some time, if everything goes well."

It was, in fact, about half past eight when Heath telephoned the reports. But here again Markham seemed to have drawn a blank. A less satisfactory account could scarcely be imagined.

Doctor Lindquist had suffered a "nervous stroke" the preceding afternoon, and had been taken to the Episcopal Hospital. He was still there under the care of two eminent physicians whose word it was impossible to doubt; and it would be a week at least before he would be able to resume his work.

This report was the only definite one of the four, and it completely exonerated the doctor from any participation in the previous night's crime.

By a curious coincidence neither Mannix, nor Cleaver, nor Spotswoode could furnish a satisfactory alibi. All three of them, according to their statements, had remained at home the night before. The weather had been inclement; and though Mannix and Spotswoode admitted to having been out earlier in the evening, they stated that they had returned home before ten o'clock.

Mannix lived in an apartment-hotel, and, as it was Saturday night, the lobby was crowded, so that no one would have been likely to see him come in.

Cleaver lived in a small private apartment-house without a doorman or hall-boys to observe his movements.

Spotswoode was staying at the Stuyvesant Club, and since his rooms were on the third floor, he rarely used the elevator. Moreover, there had been a political reception and dance at the club the previous night, and he might have walked in and out at random a dozen times without being noticed.

"Not what you'd call illuminatin'," said Vance, when Markham had given him this information.

"It eliminates Lindquist, at any rate."

"Quite. And, automatically, it eliminates him as an object of suspicion in the Canary's death also; for these two crimes are part of a whole—integers of the same problem. They complement each other. The latter was conceived in relation to the first—was, in fact, a logical outgrowth of it."

Markham nodded.

"That's reasonable enough. Anyway, I've passed the combative stage. I think I'll drift for a while on the stream of your theory and see what happens."

"What irks me is the disquietin' feeling that positively nothing will happen unless we force the issue. The lad who maneuvered those two obits had real bean in him."

As he spoke Spotswoode entered the room and looked about as if searching for some one. Catching sight of Markham, he came briskly forward, with a look of inquisitive perplexity.

"Forgive me for intruding, sir," he apologized, nodding pleasantly to Vance and me, "but a police officer was here this afternoon inquiring as to my whereabouts last night. It struck me as strange, but I thought little of it until I happened to see the name Tony Skeel in the headlines of a 'special' tonight and read he had been strangled."

"I remember you asked me regarding such a man in connection with Miss Odell, and I wondered if, by any chance, there could be connection between the two murders, and if I was, after all, to be drawn into the affair."

"No, I think not," said Markham. "There seemed a possibility that the two crimes were related; and, as a matter of routine, the police questioned all the close friends of Miss Odell in the hope of turning up something suggestive. You may dismiss the matter from your mind. I trust," he added, "the officer was not unpleasantly importunate."

"Not at all." Spotswoode's look of anxiety disappeared. "He was extremely courteous but a bit mysterious. —Who was this man Skeel?"

"A half-world character and ex-burglar. He had some hold on Miss Odell, and, I believe, extorted money from her."

A cloud of angry disgust passed over Spotswoode's face.

"A creature like that deserves the fate that overtook him."

We chatted on various matters until ten o'clock, when Vance rose and gave Markham a reproachful look.

"I'm going to try to recover some lost sleep. I'm temperamentally unfitted for a policeman's life."

(To be continued.)

INDIANS MARRY IN SPITE OF LAW

Girls On Reserves Live With Mates When Too Young

EDMONTON, Alta., March 2.—(Canadian Press).—Lowering of the marriage age for Indians living on a reserve from 16 to 14 years is proposed in a bill to amend the Solemnization of Marriage act, was recently considered in the legislature. The proposed amendment is now ready for third reading.

According to Hon. George Headley, who sponsored the bill, the marriage age on Indian reserves is too high. As his authority he quoted from a letter from Donald Mackie, registrar of vital statistics, who stated that he had letters from priests and clergymen on the reserves regarding the matter. Indian girls, whether of age or not, select their mates according to Indian customs and live with them, marriage vows or no, when they are unable to wed because of being under age. Mr. Mackie, in his letter, stated that he had mentioned the matter to Archbishop O'Leary and to Bishop Gray and both had approved of the proposed change in the marriage for Indians.

Ugly Pimples

Nature's warning—help nature clear your complexion and paint red roses in your pale, sallow cheeks. Truly wonderful results follow thorough colon cleansing. Take NR —NATURE'S REMEDY—to regulate and strengthen your eliminative organs. Then watch the transformation. Try NR instead of mere laxatives. Only 25c.

Mild, safe, purely vegetable—

NR TO-NIGHT
TOMORROW ALRIGHT

Recommended and Sold by
All 13 Peterborough Druggists.

TILLIE THE TOILER — A Change of Scenery — By Russ Westover

BRINGING UP FATHER — By Geo. McManus

OLIVER'S ADVENTURES — An Unearthly Wail — By Gus Mager

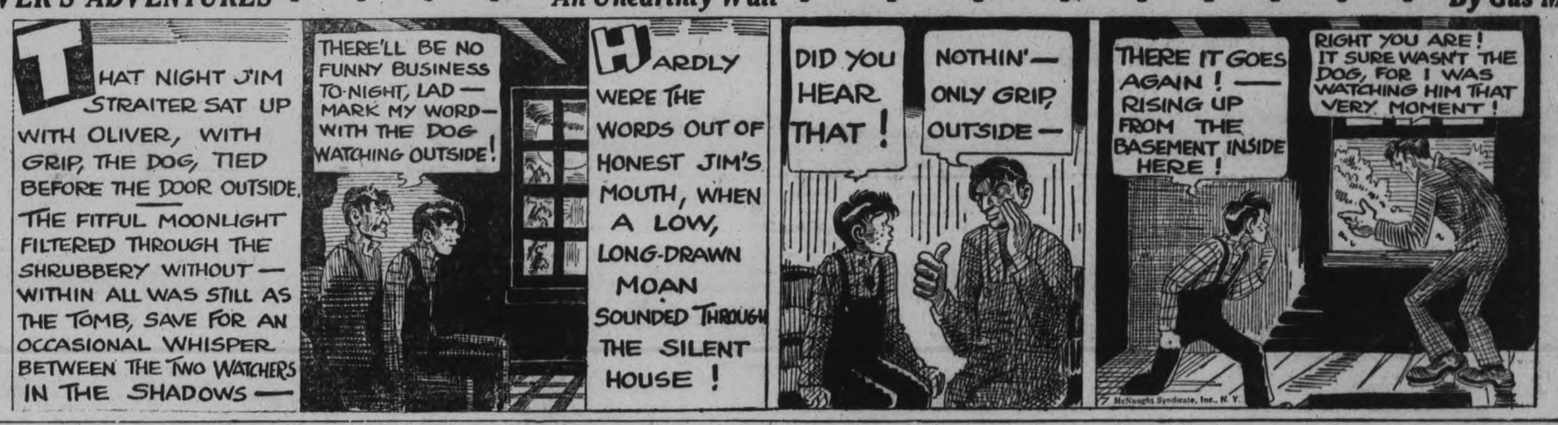

BOBO BAXTER — The Cow Sees More Than the Cops — By Rube Goldberg

Never travel without Eno

Any change of climate, great or small, is apt to disturb the inner system. So the experienced traveller makes sure that whatever else he forgets to pack, it is not his bottle of

ENO'S "FRUIT SALT"

FAMOUS LOVE ROMANCES — Mary, Queen of Scots (V) — By Nicholas Afonsky

At dawn the lifeless body of Darnley, who had been strangled, was found in a garden near the site of the wrecked house. Bothwell was accused of the murder—and many thought the Queen had helped him. But he came to trial with a following of 4,000 men and was promptly acquitted.

Less than three months after her husband's death Mary married Bothwell. In spite of her indiscretions, her Scotch subjects up to this time had remained fairly loyal to her. But now an army of Scotch nobles armed against her. Mary gathered a small army and marched to meet her enemies.

But before they had struck a blow, Mary's army had dwindled to nothing. Just a month after her marriage to Bothwell, she was captured by her rebellious lords and imprisoned on the island of Lochleven. There, in July, she was forced to sign an act of abdication in favor of her baby son.

On the night of May 2, the next year, Mary escaped from her island prison. It was dark and cloudy, and the Queen, taking an affectionate and tearful farewell of her attendants during her imprisonment, set out in a boat over the stormy lake. She landed safely on the mainland.

a For Sale—General

SEED OATS (BANNER), FIRST IN field crop competition, fifth at Ottawa. Price 85c. Also mixed grain wheat and oats, 75c per bus. Apply T. W. McIndoo, R.R. 1, Ida. Phone 107 r 23. 2d-53-3617A

VIOLIN AND CASE, WILL SELL separate. Phone 1610W. 26d-67-3389A

PIANO FOR SALE — NEW SCALE Williams, in fumed oak. Also Bench. Would pass for new, both in playing qualities and appearance. A good bargain. Apply 15 McGill Street. 5d-56-437A

USED BUILDING MATERIAL. Apply J. B. Brown, corner Stewart and Charlotte. 3d-54-3657A

LOT CLOTHING TABLES, 5½ x 6, hardwood, $3.00. W. H. Meredith. 3d-54-3648A

BIRD'S BREEDING CAGE. APPLY 549 Chamberlain. 3d-54-3649A

ONE SET 2,000 LBS. SCALES NEW; cheap for cash. Apply 223 London. 3d-54-3662A

FOR SALE — 14 YARDS OF LINOleum, cheap. 'Phone 2325W. 3d-55-3677A

DRY PINE KINDLING, $2.50; DRY Hemlock Slabs, $3.00; Dry Mixed Wood, $3.50. Apply H. Hamlin, 1394J. 3d-54-3660A

BEATTY ELECTRIC WASHER, cheap, $30.00 cash. Apply 687 George, between 10 and 12 morning. 3d-54-3659A

DRY MIXED SLABS, CUT 12-IN., $2.50 per Load; Dry Hemlock Slabs, cut 12-in., $3.00 per Load. Apply A. Deal, 'Phone 1930W. 6d-56-3642A

RADIO B BATTERIES, TWO WILlard storage, 48 volts. 694 Stewart. 3d-54-3636A

SILK STOCKINGS, ALL COLORS AND sizes, 25c Pair. "Record Store," corner Smith and Reid. 3d-53-3629A

ROGER RADIO, 135 VOLTS, WET 'B' Batteries and Charger, 6 Volt 'A' Battery and Speaker; complete. 'Phone 266. 3d-53-3635A

FOR SALE— FOUR TON TAYLOR Safe. Apply Cameron & Matthews. 3d-27-29-2-3567A

HAMILTON INCUBATOR, 120-EGG size. Apply Drummond & Hall, 176 Simcoe Street. 3d-54-3664A

3 x 3½ FT. WILTON RUG, ONE UPholstered Chair. 'Phone 1957F. 3d-53-3640A

IF YOU REQUIRE SANITARY RUBber goods write for catalogue and price lists. Safe and Sanitary Rubber Works, Dept. 17, 4906 Wellington Street, Montreal. every Sat. 1 yr. 7385A

ONE ROLL-TOP DESK, 1 BLACK & Decker ⅝in. Heavy Duty Electric Drill, 1 h.p. Single Phase General Electric Motor, 1 Weaver Garage Jack, all in good condition; Quantity of Matched Lumber, suitable for building Garage. Sargisson Garage, Hunter Street. 6d-55-455A

STREET MAPS FOR SALE OF THE City of Peterborough. All streets shown and locations of manufacturing plants only 50c. At The Examiner office. dtfA

FOR SALE — BOSTON TERRIER; male. Thoroughbred pedigree. House broke. 'Phone 2674. 3d-51-3561A

ONE THREE-TUBE RADIO (LOUD Speaker), in A1 condition; also 1 Cabinet Gramophone and Records; cheap for quick sale. Mrs. Thorpe, 142 Cameron Street South. 3d-55-3672A

b For Rent—Houses and Apartments

SMALL HEATED APARTMENT IN Grand Central Building; possession 1st of March, or could be arranged earlier. Apply 437 George Street. dtf-214B

UNFURNISHED ROOM, WITH USE of Cooking Stove. 539 Waterford Street. 3d-54-3663B

FOR RENT — NO. 285 WATER Street, suitable for Store or Office. Apply 437 George Street." dtf-4233

APARTMENT "B," NOVA SCOTIA Apartments, heated, and with all modern improvements. Possession immediately. Apply 437 George Street. dtf-213B

THREE FURNISHED OR UNFURnished Rooms, all conveniences; heated, with use of 'phone. 'Phone 1661J, or apply 458 George Street South. 3d-55-3650B

HOUSE, NO. 173 DOURO STREET, $20.00 to right parties. Apply W. J. Hancock. 4d-53-3599B

DELIGHTFUL HEATED APARTment. 451 Water Street. 12d-59-3544B

ROOMS FOR LIGHT HOUSEKEEPing. 'Phone 1957F. 189 King. 4d-54-3641B

7-ROOM RED BRICK HOUSE, 237 George Street. 'Phone 21J or 2672. 3d-55-3678B

TO RENT—FURNISHED BEDROOM, central; suitable for Couple; Board if desired. 'Phone 1870J. 3d-55-3675B

5-ROOMED HOUSE, HARDWOOD floors, garage. Peters, Braidwood Avenue. 3d-55-3673B

A GOOD APARTMENT, NICELY DEcorated, hardwood floors, conveniences, March 15th. 162 Smith Street, Apartment A, Belmont Apartments. 'Phone 1204J. 6d-56-3631B

FURNISHED FRONT ROOM, TWO meal a day if desired. 469 Water Street. 3d-53-3632B

A COMFORTABLE, MEDIUM-SIZED House, central; conveniences; nice garden. Apply 183 Antrim. 6d-53-3536B

SHOP, 211 HUNTER STREET, AND Shop, 213 Hunter Street, at present doing a good Automobile repair business. Apply 220 Dublin Street. 'Phone 1309M. 12d-53-3400B

HEATED APARTMENT, BRIGHT, Comfortable. Telephone 1232J. 14d144-3039B

STEAM HEATED APARTMENT; bachelor, couples, business girls. 'Phone 1153W. 7d-54-3646B

HEATED APARTMENT, SUITABLE for Bachelor; or would be large enough for two; immediate possession. Apply 437 George Street. dtf-3539B

HEATED APARTMENT, SUITABLE for Bachelor; or would be large enough for two; immediate possession. Apply 437 George street. dtf-3589B

c For Rent—General

FOR RENT—HEATED OFFICE ON George street. Apply 437 George street. dtf-C

c For Rent—General

BRANCH DRUG STORE. TELEphone 1232J. 12d-59-3543C

TWO OUTSIDE OFFICES IN BANK of Toronto building; heated. Apply Bank of Toronto. dtf-1529C

GARAGE, CHEAP; ALSO MEDIUM sized, comfortable house, conveniences, central location. Apply 183 Antrim. 6d-58-3665C

FIRE-PROOF GARAGE, 98 LONDON Street. 'Phone 1692W. 3d-54-3661C

d Real Estate

CLOCK WORKS DISTRICT, 6-ROOM frame house, newly painted, with plumbing, cement floor cellar, double lot. Terms $2,600; would trade for central house. Apply 344 King street. 3d-53-3590 D

MODERN 6-ROOM BUNGALOW, ALL conveniences, hardwood floors, French doors, garage, south exposure, good locality. Small down payment. Write Box 3619 Examiner. 6d-56-3619 D

FOR SALE—COMFORTABLE, SMALL Cottage, good shed and ¼ Acre land; electric light and good well; cheap for cash. Write Box 3668, Examiner. 3d-55-3668D

FOR SALE — ELECTRIC LIGHT Plant, best in the Dominion, 60 lights; large size storage battery; All condition; sacrifice sale. G. W. West, Ashburn, Ont. 6d-57-3597D 2wkly-1,8-3597D

FOR SALE — BEAUTIFUL 8-ROOMed Brick House, excellent outbuildings, ½-Acre ground, in City; a real bargain. Would exchange for Smaller Home. Apply Box 3616, Examiner. 12d-61-3616D

TWO LARGE LOTS, NO. 62 AND 63, next to 61 Morrow Street; also One 7-Room Brick House, with large garden, chicken house, being 81 Sherbourne Street, off Lansdowne. Apply 136 Lock Street. 6d-54-3559D

FOR SALE — 80 ACRES, BEING East Half, Lot 1, Concession 16, Harvey; wood and water; make good Ranch; sell cheap—near Gannon's Narrows. Call at Place. 4d-53-3108D

FOR SALE—MODERN 6-ROOMED House, very desirably situated in the West-end. This House has just been finished, and has every convenience. Easy terms (Monthly Instalments if desired). Apply 457 George street. dtf-1764D

f Boarders Wanted

WARM, COMFORTABLE ROOM, good Board; every convenience; central; near Quaker 'Phone 1936M. 3d-53-3623P

WARM, FURNISHED ROOM, BOARD if wished. 'Phone 2821. 3d-53-3634F

ROOM AND BOARD FOR ONE MAN. 217 Stewart street. 3d-54-3644F

g Help Wanted—Male

SMART, INTELLIGENT MAN TO meet Public; future guaranteed to suitable person. Box 3627, Examiner. 3d-53-3627G

BOY WANTED, ABOUT 15 YEARS of age, to carry Parcels and do General Work around Store. Apply Wm. Lech & Sons, Limited, 413 George Street. 2d-54-3667G

YOU CAN EARN $10 TO $25 A WEEK in your spare time at home writing Showcards. No canvassing or soliciting. We instruct you and supply you with work. Write today. The Menhenitt Company, Ltd., 37 Dominion Building, Toronto. dtf

CARETAKER TO LOOK AFTER Farm in country; married preferred. Apply 139 Hunter W. 3d-53-3638G

EXECUTIVE POSITION FOR Branch Store in Peterborough as Manager to be opened by Corporation who owns and operates large down-town Store in Toronto; Ladies' Wearing Apparel; Man or Woman, with or without experience; will teach business to successful applicant; must come well recommended and capable of investing three thousand dollars; fully secured. Macy's, 285 Yonge Street, Toronto. 2d-54-491G

h Help Wanted—Female

WANTED — EXPERIENCED COOK. Apply Grand Hotel. 3d-55-3670H

WANTED — GIRL FOR HOUSEwork. Permanent if satisfactory. Aply at store, 427 George street north. 5d-53-3558H

MAID, TO DO LIGHT HOUSEWORK. Apply 50 0Gilmour. 3d-54-3658H

DEPENDABLE WOMAN, ACCUSTOMed to Good Cooking and General Housework. Apply personally between 6 and 8 Evenings, 439 Homewood Avenue. 3d-54-3647H

WANTED — COMPETENT COOK. General, family of 3. Apply Box 3609, Examiner. 3d-53-3609H

j Employment Wanted

YOUNG GIRL DESIRES POSITION Light Housework; no washing. Write Box 3624, Examiner. 3d-53-3624J

WANTED — WASHING, CALLED for and delivered. 'Phone 1663J. 6d-54-3581J

l Agents Wanted

SALES-MANAGER TO MANAGE Peterborough and adjoining territories. Replies confidential. Box 3626, Examiner. 3d-53-3626L

AGENTS WANTED TO SELL FOR the "Old Reliable Fonthill Nurseries." Spring selling season now on. We offer exclusive territory and highest commissions; new specialties and handsome free outfit. Write Stone & Wellington, Toronto 2. 12d-57-396L

o Live Stock

FOR SALE — ONE GREY GELDING, weighing 1,400 pounds, sound; age, nine years old. Apply Thomas Sheehan, Lot 5, Concession 2, Douro. 3d-53-3625O

DURHAM COW, DUE TO FRESHEN; good milker. Apply George Hanbidge. 'Phone 995 r 5. 3d-54-4780

BLACK HORSE, WEIGHT 1,500 LBS., sound. 257 Wolfe street. Phone 233. 3d-54-3626O

FOR SALE—REGISTERED JERSEY Bull, fit for service. Advanced registry; Sire, Fern's Hero 26055, Dam of Sire, May You'll Do, 13014 R.O.P. 1734; 13,878 lbs. of milk, 702 lbs. butter fat. E. L. Bell, R. R. 7, Peterborough. 'Phone 311 r 22. 2d-54-3671O

STORE NOW IN A NEW DRESS

McBride & Franks Re-decorate Premises Before Spring Rush Starts.

BUSINESS EXPANDING.

The furniture and house furnishings store of McBride and Franks is again open for business, after being closed Monday and Tuesday for re-decorating. In their new dress of interior finish these premises present an atmosphere altogether restful and inviting to visitors. The color scheme of the store proper is buff walls relieved by white gallery facings showing a narrow strip in mahogany, the whole arrestingly dominated by the lofty ceiling done in a white from which is reflected a wonderfully soft blue tint. Back grounds and ceilings of the three show windows are paneled in buff with a relief bordering of virgin white. The ensemble effect is fittingly quiet and modestly colorful, lending itself in particular to the advantageous display of the always newest creations in lovely furniture and exquisite rugs and furnishings, for which this enterprising firm enjoys wide repute.

Established in 1923, McBride and Franks have experienced five years of ever-increasing prosperity. Operating on the "From - Factory - to - Home" selling plan, they sell top-grade merchandize on the closest possible margin of profit. This has resulted in a "to have and to hold" list of satisfied patrons, to which, attracted by appealing values, gratifying additions are made from time to time. Effective service is also a factor in their success—a service which includes expert advice as to what furniture or furnishings will best harmonize with the general color scheme of the room or rooms for which new merchandize is needed. These two factors, coupled with judicious buying, and a general business policy of "customers-be-pleased" vigorously applied are proving mutually profitable to both patrons and merchants.

As business pressure has not yet permitted the re-marking of goods from Re-decorating Sale Prices, those exceptional bargain figures will remain good all day to-morrow.

DRINK WATER TO HELP WASH OUT KIDNEY POISON

If Your Back Hurts or Bladder Bothers You, Begin Taking Salts.

When your kidneys hurt and your back feels sore don't get scared and proceed to load your stomach with a lot of drugs that excite the kidneys and irritate the entire urinary tract. Keep your kidneys clean like you keep your bowels clean, by flushing them with a mild, harmless salts which helps to remove the body's urinous waste and stimulates them to their normal activity. The function of the kidneys is to filter the blood. In 24 hours they strain from it 500 grains of acid and waste, so we can readily understand the vital importance of keeping the kidneys active.

Drink lots of good water—you can't drink too much; also get from any pharmacist about four ounces of Jad Salts; take a tablespoonful in a glass of water before breakfast each morning for a few days and your kidneys may then act fine. This famous salts is made from the acid of grapes and lemon juice, combined with lithia, and has been used for years to help clean and stimulate clogged kidneys; also to neutralize the acids in the system so they are no longer a source of irritation, thus often relieving bladder weakness.

Jad Salts is inexpensive; cannot injure; makes a delightful effervescent lithia-water drink, which everyone should take now and then to help keep their kidneys clean and active. Try this; also keep up the water drinking, and no doubt you will wonder what became of your kidney trouble and backache.

m Lost

FRIDAY, FEBRUARY 17TH, LADY'S Gold Wrist Watch. Finder please leave at Examiner. 3d-53-3578M

WEDNESDAY, TIRE CHAIN FROM a McLaughlin-Buick 6. Finder please leave at Examiner Office. 3d-53-3628M

MAN'S GOLD LOCKET, VALUED AS keepsake. Initials "S.A.C." Reward at Examiner. 3d-54-3653M

A PAIR OF DRIVING GLOVES, ON Charlotte, Aylmer, or Hunter to Bus Barn. Finder 'phone 1692J. 3d-54-3646M

p Poultry

LIVE POULTRY WANTED! HIGHest Prices paid. 'Phone 1731F. S. Levine, 220 Wolfe Street. 26d-59-3144P

BABY CHICKS — FROM OUR LARger Leghorns and Heavier Rocks—bred to lay and bred to weigh. Cliffmuir Chicks are hatched from Mature Hens, selected for vigor, size and productive ability; mated to Males from R.O.P. stock. We vaccinate our Breeders and guarantee healthy Chicks. Cliffmuir Chicks develop quickly and come into lay early. Cliff Carruthers, Prop. 26d-77-3655P

LIVE POULTRY WANTED—BEST Market Price Paid, delivered to A. Atkins, 190 Charlotte St. 'Phone 771. Will call if desired. 26d-71-3483 P

t General Notice

HILL THE MOVER

PIONEER DISTANCE MOVERS OF Canada. Largest, speedy padded vans, New equipment. Latest methods. Two experienced men every trip. All loads insured. Beyond compare for skill and care. Before you move, write us, or wire and reverse the charges. Head Office, Hamilton, Ontario, Canada. HILL THE MOVER. 5d-2,9,16,23,30-486T

CITIZENS ABLE TO HELP RAISE CITY'S STATUS

Payment of Taxes Only Helping Meet City's Overhead Expense.

NOT HELPING GROWTH.

Efforts of Chamber of Commerce Will Enhance Value of Property.

When the average owner in Peterborough pays his taxes and his light and water bills, he is prone to conclude, perhaps somewhat sullenly, that he has done his full duty in that particular phase of citizenship.

As a matter of fact, all that he has done is to pay his share of the inescapable overhead expenses of the community. He has not contributed one cent toward any special, deliberate effort to enhance the value of his property by creating a greater demand for it. If he thinks he has done something more than merely meeting the current financial requirements of the municipality, he should revise his thinking, and during the present campaign of the Chamber of Commerce is a most opportune time for recalling his fancied payments toward the general advancement of the city.

The property owners are paying for roads and sidewalks, sewers and schools because they must. In that disbursement they are simply performing one of the chief obligations of ownership in the community's utilities.

Presumbably the property owner hopes for an increase in the value of his property, but he seems to think that some other agencies and enhancing conditions than those which he could assist will have the effect he desires.

If he is candid he will be reluctant about asking himself whether or not the market value of his property has increased since the war.

If it hasn't increased, then what has he done about it, and what is he willing to do now? Has he become a member of the Chamber of Commerce? Does he think that only the merchants and manufacturers of this city are interested in its expansion?

New industries, with their additional opportunities for employment, stimulate the demand for houses and real estate, and thereby augment their market value. And the Chamber of Commerce is one agency that has assisted materially in that direction. One of the local industries that has grown rapidly since it came here a few years ago was attracted to Peterborough through the efforts of the Chamber of Commerce. In that respect, other cities perhaps have a better record to present. Accepting that probability as a fact, it is all the more reason why the Peterborough Chamber of Commerce deserves the active support of the general body of property owners. Its broader success cannot otherwise be secured.

Belleville and Oshawa have recently put across very successful campaigns. Neither of these cities, nor any other under the sun, is going to help Peterborough. Of course we all know that, but what are the people of Peterborough going to do about it?

One thing that can be done is to sit back and lament, and dig up alibis, and decide that nothing can be done. Meanwhile other cities are not content with a listless, mournful spirit of resignation. They have convinced themselves that something can be done and shall be done.

The property owner can participate in the work of the Chamber of Commerce by becoming a member, or at least by making some contribution to its treasury. He should regard such a payment as his own investment in the future of Peterborough. any such citizens can afford the membership fee. If the urge of progress is in them, they will join up now. Their interest in the city is the same in kind if not in degree as those of the managers of factories and stores, the business executives and others who have always helped in the maintenance of the Chamber of Commerce.

We shall push on in the race or lag. The choice rests with the citizens themselves. Are we going to decide against ourselves or for ourselves?

For Peterborough or against Peterborough! Sounds somewhat serious, doesn't it? But the challenge is more serious than it sounds. It is not only of today and tomorrow, but of this year and next year.

q Wanted

HENS AND CHICKENS WANTED. Special prices paid. 'Phone 2097. H. F. Doig. 26d-56-139Q

GOOD BALLOON FRAME STABLE. 'Phone 1623J. 3d-55-3589Q

WANTED — A SMALL, USED FORD Truck; must be cheap. 'Phone 2496J. 3d-55-3676Q

PIANIST WANTS ENGAGEMENTS for Dances and House Parties; terms reasonable. 'Phone 948J. 6d-57-3654Q

LIVE POULTRY WANTED! HIGHest prices paid. 'Phone 1731F. S. Levine, 220 Wolfe Street. 26d-56-3144Q

WANTED — TEAM OF HORSES, about 5 years, clean limb, weight about 1,300. Apply Mayor Denne, 'phone 160, or Alderman W. Stocker, 'phone 277. 3d-55-493Q

s Used Cars For Sale

REO SPEED WAGGON, WITH Closed Cab and Wrecking Crane, Chains, Towing Apparatus, etc., in good running condition. Sargisson Garage, Hunter Street. 6d-55-454S

PHONOGRAPHS AND ORTHOphonic Repairs. T. Griffin, 146 Park Street (opposite C. G. E.). Largest stock of Springs and Repair Parts in town. I collect and deliver. Work guaranteed. 'Phone 2163W, or Heintzman Hall, 'Phone 253. 26d-62-3281T

SALT HERRINGS, 40c DOZEN.

By a regrettable error in Boyle's advertisement in last evening's Examiner, salt herrings were quoted at 10 cents a dozen. That this was a mistake would be obvious to the average housewife, but to avoid any possible confusion, attention is here drawn to the fact that 40c. a dozen is the correct price of salt herrings at this popular cash and carry grocery.

Nursing.

NURSE, PRACTICAL OR GENERAL, Disengaged. 'Phone 505 r 21, Lakefield. 2d-23,2-451J 1wkly-Mar.1-451J

CHINA PAINTING
Mrs. Langley McCarthy Teaches Biscoff's New and Beautiful Work in CHINA PAINTING

'Phone 790 When You Want Your PIANO OR ORGAN TUNED
Player Pianos a Specialty. All Work Guaranteed.
W. H. CUNNINGHAM
500 Weller Street.

— FOR SALE —
New and Second-hand Rubber and Leather Belting, Pulleys, Shafting, Pipes, Wiping Rags, etc., at Lowest Prices. Also COTTON BAGS for Sale.
APARTMENTS to Let. Low Rent.
A. LOW & CO.
385 Bethune Street
'Phone 607—Nights and Holidays 1027

DR. BLAND WOULD LET WOMEN PREACH

Church Cannot Refuse To Ordain Any Called of God, He Says.

TORONTO, Ont., March 2 (Canadian Press). — That the United Church of Canada cannot refuse full ordination to any woman called by God to the ministry is the strongly expressed opinion of Rev. Dr. Salem Bland.

"It is simply following the great Christian principle that in Christ there is neither male nor female. I do not think that there will be any great rush of women into the ministry, but it is the right of the few if they are called of God and the church is satisfied that they are. It is not to be assumed that any woman can bustle forward and say, 'I want to be a preacher.'"

In point of fact, he believed the Baptist Church was sympathetic to according recognition to women in the pulpit. Dr. Bland also pointed out that two women had participated in the recent debate in England in the House of Laity, "the most august law assemblage in the Church of England."

Dr. Bland also quoted the late W. T. Stead's saying that he knew six women who could run the British Empire. The speaker also recalled that Catherine of Sienna had bent the then Pope to her will, that Apollo had sat at the feet of Priscilla. He mentioned such women as Mrs. Booth, Frances Willard, and Maude Royden.

FOR SALE
$2,275.00—Buys a Cosy Little Home, 5 Rooms, modern; centrally located.
$3,100.00—Buys a Brick 6-Roomed House, plumbing, large lot with garage, situated in West-end.
$3,900.00—Buys a Brick House, 7 Rooms, modern, large lot with garage, situated in West-end, in a very desirable locality.
$4,900.00—Buys 5 Acres of Land, situated in West-end, a short distance from City, Brick House.
For Inspection, Apply
J. T. O'Connell & Co.
126 Hunter Street, City.
Office 'phone 376—House 'phone 1359

Confidence
will sell used cars—confidence in the firm or man that sells them. Our methods and reputation inspire confidence before, when and after you buy.
A. BROWN & SON,
383 Water Street.
9-3

SPRING FOOTNOTES

Let Quality Decide You

THE NEILL SHOE is constructed to give the best possible wear, a standard which has been maintained for over fifty years. This applies not only to our staple or work boots but also to our many lines of footwear of which we have a wonderful variety at moderate prices.

MEN'S TAN GRAIN WORK SHOE, Blucher style with toe cap. Solid leather. Sizes 6 to 11..... $2.95

MEN'S GUN METAL BLUCHERS, Goodyear welted soles, and rubber heels. Price..... $3.95

LADIES' PATENT LEATHER TWO-EYELET TIE OXFORDS, fancy pattern, with rubber heels. Price..... $3.25

LADIES' PATENT LEATHER ONE-STRAP SLIPPERS, with fancy trimming, and rubber heels, Price..... $3.25

BUY RUBBERS NOW
and be prepared for the sloppy days that are sure to come. Only "Lifebuoy" Quality Rubbers carried in stock. We have a Rubber for your every need at the lowest possible price.

OUR LUGGAGE DEPARTMENT
is now showing many lines of Trunks, Cases, Club Bags and Hat Boxes at reasonable prices.

R. Neill Ltd.
350—354 GEORGE STREET

SALESMAN WANTED
TO SELL AUTOMOBILES
Real opportunity for the right man with old established firm selling a popular line of cars. Give full information and experience in first letter. Letters treated confidentially. Experience in car selling not necessary. WRITE BOX 4606, EXAMINER 3d-25-28-2

6% BONDS
The Underwriters have commissioned me to sell for them 1st Mortgage Real Estate Development Gold Bonds (Central Montreal City Properties). The finest Security in the World.
Address: J. H. BURNHAM - - - Peterborough, Ont.
6d-56-469

DAVIS-THOMPSON COMPANY, LTD.
Insurance and General Agency
433 GEORGE STREET - - PHONE 40

4% INTEREST, compounded Half-Yearly, Paid on Deposits.
One Dollar opens an account. Special facilities afforded Depositors for the convenient transaction of their business, and accounts are subject to cheque withdrawal.
For Sums of $100 and upwards this Company's Debentures are issued in terms of one to five years, bearing special rates of interest, depending upon the term of investment.
MONEY TO LOAN.
Toronto Savings and Loan Co.
435-437 George Street, Peterborough.

GUARD AGAINST ALL LOSS OF YOUR JEWELLERY AND FURS
Under our Special Policy. Full particulars on request.
HILL WEDDELL & HILLS,
'Phone 14 - - - - Est. 1883

LOCALS

REAL HANDY.

You may now get a copy of your favourite magazine, at W. S. Bogue's drug store, corner of George and Westcott street. 3d53-471

NOTICE

Taxes due for Township of North Monaghan outstanding after March 10th, will be collected without further notice. John Whitfield, Collector. 4d, 55, 485

X-RAY

Plates taken for all Surgical and Medical Ailments. Best X-Ray Service in the city at the most reasonable prices. Guaranteed to cure all Skin diseases, Eczema, etc. F. M. Seymour, X-Ray Specialist, 340 Charlotte Street. Phone 2742. (Under medical supervision). 26d, 64, 102

Ye O'de Firme Heintzman & Co.

JUST OUT

THIS WEEK'S

Victor Records

Marvellous Music makes Marvellous Dancing. You'll never want to stop Stepping once you get these on. Let us play them for you To-day!

21119—"WHITEMAN STOMP" Paul Whiteman and His Orchestra.
"SENSATION STOMP" Paul Whiteman and His Orchestra.

21167—"TO-MORROW" (Waltz) Johnny Hamp's Kentucky Serenaders.
"WHERE IN THE WORLD" (Waltz), Vocal Refrain— B. F. Goodrich Silvertown Cord Orchestra.

21171—"MARY (WHAT ARE YOU WAITING FOR?)" (Organ Solo)— Jesse Crawford
"DANCING TAMBOURINE" (Organ Solo)— Jesse Crawford

35878—"SONGS OF IRELAND" (Medley) Mixed Chorus with Orchestra
"SONGS OF SCOTLAND" Mixed Chorus with Orchestra

Heintzman Hall
'Phone 258
Cor. Hunter and George St. 2d-53

OLD TIME DANCE.

Will be held at the Knights of Pythias Hall, Saturday night, at 8.30. Admission, 25 cents. 2d53-3645

TO-NIGHT! TO-NIGHT!

Pictures of "The Christian Soldier" will be presented at Gospel Hall at Seven o'clock To night. Free to everybody. Come—won't you? 1d-53-488

MARSHMALLOW ROLLS,

Pineapple, Strawberry or Vanilla Flavors; also Crumpets and Oyster Patties; Salted Almonds and Pecans, at Coleman's, George street 1d-54-481

NOTICE.

A meeting of the Peterborough Milk Producers will be held in the office of the Agricultural Representative, George street Tuesday, March 6th, at 8 p.m. 3d-53-475

25c TAXI.

D'Arcy T. Foster has added another car to his taxi service. Prompt and courteous attention given to all patrons. Special attention to weddings and funerals. Phone 2374W. 6d-55-450

WHEN YOU WANT

Coal that satisfies Call 111, and order Lehigh Valley Coal. All sizes on hand. Also Solvay Coke and Mixed Wood; cut and split as desired.—J. E. A. Fitzgerald, 253 Hunter Street. 26d, 57, 160

25c TAXI
DAY AND NIGHT
WM. DRIVER
676 Stewart St. 'Phone 2952J
Careful Drivers. Give us a call.
2d-50-442

SKATES SHARPENED
Oil Stone Finish 15c Pair
WM. TAYLOR,
221 Hunter Street West. fmw

SKATE GRINDING
Hollow Ground Oilstone Finish **15c**
ASHBY SPORT GOODS
200-204 Rubidge Street
Phone 546

Watch Savings

This is your opportunity to get a good watch. We will allow you $5.00 for your old watch on any of the new watches in our window.

Here is a chance to get rid of your old watch.

WARNE BROS.
DIAMOND HALL
PHONE 880

NOTICE.

A meeting of the Peter Robinson Chapter, I.O.D.E., will be held at 3.30 Saturday afternoon in the Y.W.C.A. 2d-53-483

TELEPHONE 520

and ask to have our driver call on you daily with our pure milk and cream. Hundreds of homes in Peterborough now are greatly pleased with Campbell's Milk and Cream. T-F-38.

AUCTION SALE

Household furniture and etc. at the home of Robert Colville, 247 Prince, on Monday, March 5th at 1.30 p.m. Entire furnishings will be sold, commencing 1.30 p.m. W. J. Hancock, Auctioneer. 3d-29,2,3-464

CARD OF THANKS.

Mrs. Corrie Killingbeck takes this opportunity of thanking doctors and nurses in attendance, Rev. Mr. Hatron of Park Street Baptist Church, Rev. N. R. McLeod of Brampton, and the many firends who sent flowers during Mr. Killingbeck's illness in Nicholls Hospital and while at home.

ANNOUNCEMENT.

Grafton's wish to announce that the astonishing "Let 'em Go" Sale, will continue up to to-morrow night at closing time. Crowds have filled the store since the opening hour of the three days' event, and enjoyed the pleasure of sharing in the wonderful savings presented. For to-morrow we will have ample help to take care of a bumper crowd of last day shoppers, and our large advertisement on page 3 tells of the good things that are yours while they last.

A visit to the store will be a profitable one for anyone in need of men's or boys' clothing.

Cognawaga Rink Band To-Night

Best of Ice.
But it won't be long now.
TUESDAY, MARCH 6th
"KUNTREE STORE NIGHT."
50 Prizes.
Best time of the season at the Decorated Rink.
Admission 15c and 20c.
2d, 54

YE OLDE FIRME
HEINTZMAN & CO.
Week-End Victrola Specials

EMPIRE Upright, including 10 Selections. Only..... **$55.00**
Terms $2.00 Weekly.

GOLD MEDAL Upright; walnut cabinet. A real buy..... **$70.00**
Terms $2.00 Weekly.

BRUNSWICK AND CABINET; Fumed Oak. Only..... **$50.00**
Terms $2.00 Weekly.

These are all Guaranteed Machines and in first class shape.

HEINTZMAN HALL
Corner George and Hunter Sts.
Phone 258

A REAL SNAP.

Genuine Orthophonic Victrola slightly used—a real bargain Saturday. Only $95.00. E. V. Warne, 325 George street. 2d5-501

CARD OF THANKS.

Mr. and Mrs. Ernest Scott and family, also brother Worthy Scott and sons of the late Frank Scott, wish to thank their many friends for sympathy and kindness, also floral tributes received during their sad bereavement.

AUCTION SALE

Farm stock and implements on the premises of Thomas Edgerton, lot 22, concession 14, Cavan, on March 7th .S. S. Staples, Auctioneer. 3d54-484

SATURDAY SPECIALS.

March Clearing Sale of Used Pianos. Now is your time to buy an instrument worth the money.

We have on our list:

Greene Upright, fumed oak case, lovely tone, only **$235.00**
Terms $2.00 weekly.

Newcombe Upright, slightly used, good practice piano, only **$175.00**
Terms $1.50 weekly.

Greene Upright, mahogany case, slightly used, with five free lessons, **$300.00**
Terms $2.00 weekly.

These are just a few on our list.

Some Good Phonograph Values.

1 Walnut cabinet Phonograph, good condition, with 12 records, only **$85.00**
Easy terms.

1 Brunswick Phonograph, mahogany case, with 6 records **$80.00**
Terms $1.50 weekly.

Just arrived, fresh stock of Strings for all string instruments, at reasonable prices.

Violin Outfits, complete, with 5 Free Lessons, from ..... **$22.00 up**

Big stock of Hawaiian Guitars and Ukuleles.

Greene Music Co.

NOT PHILIP KNAPP.

Montreal Authorities Say That George McDonald is Not "Thrill Slayer."

MONTREAL, Mar. 2. — (Canadian Press.)— Local police to-day stated that George McDonald, under sentence of death here together with his wife Doris, was not Philip K. Knapp, Nassau county "thrill slayer."

THINK IN TERMS OF FUTURE

(Continued from Page 1)

in your city provided you get to think in terms of your city's future welfare Confidence is absolutely necessary It is a matter of thinking in terms of the big things that are to be done

"In the past, your Chamber of Commerce has had merely material supporters but if those men would put more into the Chamber of Commerce they would be more concerned with its welfare generally

"I want you to think in terms of a Peterborough for future generations and as people come in in the future, and the city grows, that broader vision will be justified

"Your Chamber of Commerce should be in close touch with the man on the street, the Kiwanis and the Rotary Clubs but it must have finances to do so. It should be working out an industrial program, but it needs the help and co-operation of the leaders of the city, and every citizen as well You've got to put some time and energy into the thing to get anything out," he declared.

Mr. McKeen told of his next field of labor, and mentioned the ties of friendship that bound him to Peterborough "I hope you will think of me as one thinking of Peterborough and its future; as one who thinks as you do where Peterborough is concerned," the speaker declared in conclusion.

The vote of thanks was ably moved by Charles Elliott, who in a a capable manner tendered the appreciation of the club to Miss Murray and to Mr. McKeen.

In some of the countries of Europe snail soup is a recognized food for consumptives.

BIRTH.

CROMIE — To Mr. and Mrs. Oscar Cromie, of Cavan, at the Nicholls Hospital, Sunday, February 25th, a son.

PACKING PLANT BUYS SUPPLIES FROM DISTRICT

Is of Greater Value Than Amount Paid Employees in Plant.

ADVERTISES CITY.

Products Go All Over World — Local Plant Paid Farmers $2,000,000 in 1927.

The value of an industry to a city and surrounding country is too often estimated in the number of help employed and the size of the payroll. The advertizing value of that industry to the city is seldom taken into account. Its goods spread all over the world give the publicity that it could get in no other way.

Too often, too, no consideration is given the amount of money that an industry leaves in the city and district for its raw material.

The Canadian Packing Company of Peterborough is a splendid example of an industry that spends millions of dollars every year in Peterborough and district.

Last year over $2,000,000 was paid out for hogs to the farmers of this district; $150,000 was spent in the purchasing of eggs, and $70,000 for butter.

The 220 employees received in wages and salary $300,000. The supplies were all purchased in Peterborough and amounted to $50,000. Taxes, power and light account were $20,000. The sum of $265,000 was spent in freight and express. Telephone, telegraph and postage expenses were $8,000, and the total sales amounted to $5,000,000.

HIGHWAY ENGINEER MOVES TO TORONTO

G. G. Greig Promoted— C. A. Rollins Succeeds Him in District.

G. G. Greig, resident provincial highway engineer in Port Hope, who has charge of this district, has been promoted and will go to Toronto as an assistant chief engineer.

C. A. Rollins of Brockville, has taken up the duties in Port Hope and will have under his supervision the building of the Lindsay-Peterborough highway.

W. U. Lumb, who has been assistant resident engineer in Port Hope, has been transferred to Toronto district to take up a similar position. The vacancy caused by Lumb's promotion has been filled by W. Anderson, formerly of Toronto, who is now assistant resident engineer in Port Hope.

MASONS ADVISED TO ASSIST BOYS

Hon. John S. Martin Urges Them To Start Big Brother Movement.

KINGSTON, Ont., March 2. — Canadian Press. — Speaking before over 400 Masons in the local Masonic Hall last night, Hon. J. S. Martin, Minister of Agriculture and Grand Master of the Masonic Order for Ontario advised the Masonic Order to start a Big Brother Movement for the farm boys from Britain being brought to Ontario by the Provincial government. This movement is being carried out in Australia with good results.

The gathering was the largest ever to assemble in the Masonic Hall with the exception of the opening of the temple, and included representatives of over 25 lodges from as far west as Belleville and east to Prescott, while a number came from Smiths' Falls and intermediate points.

Wedding Bells

MONGRAW—HALL.

A very quiet but pretty wedding was solemnized by the Rev. William McDonald at Knox Manse on Monday, Feb. 20, at 1.30, when Ellen Loretta Hall, youngest daughter of Mr. George W. Hall, 314 Dalhousie street, was united in holy bonds of matrimony to George Mongraw. The bride looked very pretty in a sand flat crepe gown trimmed with rhinestone, tan shoes and stockings, and small blue and sand hat.

Mrs. C. Yelland, a bride of a few weeks ago, acted as matron of honor and Earl Armstrong supported the groom. The groom presented the bride with a beautiful gold bracelet. After the ceremony a buffet luncheon was served at the bride's home, attended by a number of intimate friends.

The happy couple left on a honeymoon trip to Detroit, the bride travelling in a Hudson seal coat with small close fitting hat. They will reside at 314 Dalhousie street.

OBITUARY

HON. WILLIAM SLOAN.

VICTORIA, B.C., March 2. Canadian Press. — Hon. William Sloan, Minister of Mines for British Columbia, died in St. Joseph's Hospital here at one o'clock this morning. The Hon. Mr. Sloane was stricken with a hemorrhage while attending the theatre and was removed to the hospital. He attended the afternoon session of the Legislature yesterday.

Malartic 84 80 82

LATE WANT-ADS.

FOR SALE — USED FURNACE, complete installation; also a Quebec Cook Stove and Electric Washer. Terms arranged. 'Phone 3071. 3d-55-3680A

OUT TO-DAY!

Some Great New

Brunswick RECORDS

A shipment of the latest popular, dance and novelty selections has reached us to-day. We doubt if there have ever been so many excellent numbers released at one time before. Come in and listen to them. Take a few home to the family to-night. They are recorded by the Brunswick Light Ray Electrical Method (music by photography).

EVERYONE'S FAVORITE — LEE SIMS' PIANO RECORDS

No. 3764—Some of These Days, Piano Solos. Meditation, with incidental Trumpet.
No. 3758—The Song is Ended. Among My Souvenirs, Piano Solo.

LATEST FOX-TROTS

No. 3771—Dream Kisses, Fox Trot. The Man I Love, Vocal Chorus Ben Bernie's Orchestra.
No. 3761—Let's Misbehave, Fox Trot. Changes, Vocal Duet. Ben Bernie's Orchestra.
No. 3733—Say It With a Red, Red Rose. In a Shady Nook by a Babbling Brook. Fox Trot. Vocal Duet. Bernie Cummins and His Orchestra.

J. M. Greene MusicCo.
CHARLOTTE STREET

Warning to Drivers!

It is requested by the Nicholls Parks Commissions that Drivers of Vehicles do not drive through Inverlea Park. A "No Thoroughfare" sign is displayed, and this sign must be obeyed.

TRY
JOPLING'S
UPPER STORE

Round Steak 25c
LB.
One More Day Only

EXTRA SPECIAL VALUES

FRESH HAMS OF PORK, Whole, lb..... 20c
FRESH SHOULDERS OF PORK, lb..... 18c
SMOKED PICNIC HAMS (the shank off) lb... 18c
BREAKFAST BACON, Sliced, lb..... 23c
PEAMEAL PICKLE BACK, Half or Whole, lb.. 32c
PEAMEAL PICKLE BACK, Sliced, lb..... 35c

Pure Lard in pails, size 3 .....48c
Pure Lard in Bulk, lb. - - 15c

Fish Specials for Lent

RED SALMON, Sliced or Whole, lb..... 16c
WHITE FISH, lb....18c
PICKEREL, lb 18c
FILLETS, Fresh, lb..19c
FILLETS, smoked lb 16c
CHICKEN HALIBUT, Sliced or Whole, lb. 25c

A Trial Order will convince you that this is the store for All Round Satisfaction

JOPLING'S
PHONE 275 North Store 461 GEORGE

Garage Men And Car Owners

are respectfully invited to patronize the PETERBOROUGH TOOL WORKS when needing Machine Work for Car or Truck Repairing of any kind, including Gear Cutting.

With Up-to-date Equipment and Skilled Mechanics, we can guarantee all-round satisfaction in all jobs, large or small.

Motor Re-winding and Re-designing, also Electric Heating for Industrial and Domestic Purposes.

PETERBORO TOOL WORKS
W. JUNIPER, Manager.
REAR 176 SIMCOE STREET 'PHONE 2961J

Hold Your Breath, Everybody!
WELCOME TO LENT!

SATURDAY is bound to be another Busy Day at the "CANDY KING'S" Attractive Store, when the following CANDY SPECIALS will be offered:

COWAN'S DELICIOUS BUDS, PER LB. 34c
Only One Pound at this price to each customer, and Nothing Less Than One Pound.
1 Pound Pure Peanut Taffy 25c
2 Pounds 26c
Hand-Dipped Chocolates. Reg. 60c Lb. Saturday, only 29c
ICE-CREAM BRICKS, Neilson's—a Lenten delicacy—to entertain your friends and visitors 35c
We keep in step with the season.
Ask for our Egg Malted Milk — Can't be beat in the City—

DEAN'S CANDY SHOP
301 GEORGE STREET :: (Opposite the Capitol)

SKATING
SATURDAY NIGHT
BROCK ST. RINK
BEST ICE OF THE SEASON RIGHT NOW.
Skating Until 10.30.
BIG BAND. ICE CLEANED AT HALF-TIME.
Only a few more skating days left.
Take advantage of them while the ice is good.

A Snap for Smokers!
BRIAR PIPES
Best English Make, all shapes. Fully guaranteed. Regular $3.00, for **1.50**
POKER HANDS EXCHANGED
Gosselin's Cigar Shops
99 HUNTER STREET WEST — 348 GEORGE STREET

IT'S CONFIDENCE THAT DOES IT

Rhubarb
This is certainly beautiful. Grown by Kitney.
Bunch
10c

Spinach
Fresh and Green.
Lb.
15c

Head Lettuce, 2 for..25c
Splendid shipment.
Also at ....10c and 15c
Leaf Lettuce, bunch ..5c
Celery, head, 25c, 30c and 35c
Potatoes, peck 25c
Carrots, peck 30c
Cooking Onions, 5 lbs25c
Turnips, 3 for 10c
Parsnips, peck 30c

ORANGES
Sunkist Brand, and they are good, at, dozen, 39c, 49c, 59c, 75c

Grape Fruit, almost seedless, 2 for 25c
Lemons, doz. 27c
Luscious Apples 5 for 25c
Wagner Apples, doz. 40c
Cooking Apples, pk. 45c
Bacon—sliced 25c
Side or half 23c
Peameal-Back, lb. ..35c
Head Cheese, lb. 15c
Rose Brand Lard— bulk or pkt., lb. ..22c
Shortening, 2 lbs. 35c

GROCERY ORDERS DELIVERED FREE

Porter S. White Co.
Phones 1960 2969 2968 GROCETERIAS 332 GEORGE 346 CHARLOTTE 150 PARK N.

SATURDAY CUT PRICES
—AT—
The Marathon
CANDY KITCHEN AND ICE-CREAM PARLOR
....This is Lenten season, and we have specially prepared some of the Choicest Specials in DELICIOUS CONFECTIONERY, etc., for the occasion, as follows:

NUT CARAMELS, 20c Lb.
PEANUT KRISP . 20c Lb.
ASSORT. CHOCOLATES, 29c Lb.
MAPLE FUDGE . 20c Lb.
PEANUT BON-BONS, 30c Lb.
TURK. DELIGHT, 30c Lb.

DELICIOUS SODAS, SUNDAES, AND DRINKS
We can satisfy your appetite with LIGHT LUNCHES and HOT DRINKS.
ICE-CREAM in Choicest Flavors.
— Try us for Quick and Courteous Service —
331 GEORGE STREET - (Next Bank of Nova Scotia)

Fisher's
GOVERNMENT INSPECTED MEAT

LEGS OF PORK 19c Lb.	PICNIC HAMS 18c Lb.	TRIPE 3 Rolls 25c
BEEF HEARTS 15c Lb.	PORK PIES 3 for 25c	BLOOD PUDDING 20c Lb.
PEAMEAL BACK Half or Whole 32c Lb.	PICKLED PIGS' FEET 2 Lbs. 35c	MUTTON CHOPS 25c Lb.
PEAMEAL ROLL BACON 24c Lb.	14 Oz. PEERLESS CATSUP 2 for 25c	PURE PORK SAUSAGE 22c Lb.

Our Beef this week is exceptionally choice. Pork, Lamb, and Veal of the Highest Quality.
PHONE 2249 - CASH AND DELIVERY

HOME EDITION

The Evening Examiner

IF IT WILL HELP PETERBOROUGH AND DISTRICT, THE EXAMINER IS FOR IT.

PROBABILITIES.
Moderate north-westerly winds; fair. Sunday—Fresh westerly winds, fair, with a little higher temperature; probably snowflurries.

VOL. LXI., No. 53 | PETERBOROUGH, SATURDAY, MARCH 3, 1928 | PRICE THREE CENTS

FLIERS TELL OF WANDERING ON DRIFTING ICE

DISCLAIMS RESPONSIBILITY FOR CONDITION OF HOLLINGER MINE

Manager A. B. Brigham Defends Self and Assistants Before Commission.

SURVIVOR TAKES STAND.

Says Superintendent V. H. Emery Looked After Disposal of Waste Matter.

TIMMINS, Ont., Mar. 3.— (Canadian Press.)— Responsibility for the carrying out of safety measures for the prevention of fire and for rescue work is a matter at the Hollinger for V. H. Emery, the mine superintendent, A. F. Brigham, the general manager of the company, yesterday told the royal commission investigating the disaster of three weeks ago. Mr. Brigham was called to the witness stand yesterday morning and examined briefly by Peter White, K. C., counsel for the commission, to whom he stated that Emery would not be required to report to any higher official under our system." While all would be interested in the control of fire he had no recollection of any discussion ever having taken place in the matter which he considered an operation condition and, as such, under the immediate control of the mine superintendent.

"You, Mr. Knox (the assistant manager), and Mr. Williams (the general supt.) do not accept responsibility for the condition of the mine, leave it to Mr. Emery," asked Mr. White.

"I will have to say yes to that, I do say yes to that," was the response. Mr Brigham added that while he had endeavored to urge upon everybody the necessity of taking the safety course, he never had anticipated a serious mine fire. His brief appearance in the witness box came when George Craig, safety inspector, was in course of further examination by Mr. White ,and after Craig had said that he was responsible "to a certain extent" for rescue work, as assistant to Mr. Emery.

Under Instructions.

Questions directed by W. A. Gordon, counsel for the men, during his cross-examination of W. T. Curtis, mine foreman, were, the lawyer explained, to show that either the powder thaw house refuse had been thrown into the stopes unmixed with waste rock, or else it had failed to disseminate and so the theory of dilution falls to the ground. Curtis, who had the responsibility of disposing of this rubbish from 1924 to 1926, claimed his directions were to dump the debris with the waste rock, which he considered a safe method, although agreed later with Mr. Gordon in his contentions.

"There is another point," said Mr. White. "More than once the suggestion has been made in this enquiry that witnesses are showing a little diffidence in giving evidence because of a certain fear of certain consequences, it would be a very bad impression to go out from this hall."

Cleaned Out Stope.

R. Stevens, shift boss who worked for a time at cleaning out a stope on M. 2 after the fire, estimated the

(Turn to Page 7, Please)

H. W. TRANTER GIVEN PATENT

Peterborough Boy Has Invented Tool Control For Thread Cutting.

PATENTED IN U.S.A.

Herbert W. Tranter, of Peterborough, has been granted a patent by the United States' government for tool control for thread cutting machines. He also holds the American patent to make this appliance and sell it on the United States' market.

BELGIAN ACCUSED OF AIDING GERMANS

Betrayed Felow Countrymen in Occupied Area During War.

PARIS, Mar. 3 (Canadian Press).— A Belgian described as one of Germany's most valued agents in founding up suspects in the occupied territory during the war, was on trial here to-day. Jules Laperre was accused of supplying information which resulted in the execution of compatriots.

Laperre was alleged to have begun his career as a spy as a "sheep" in a concentration camp, where he would win the confidence of his fellow-prisoners and betray them to the Germans.

The United States is building a submarine that will be able to drop 60 mines on a single cruise.

Break Silence On Dolly-Davis Marriage

NEW YORK, N.Y., March 3.— (Canadian Press.) — Following the announcement by Roszika Dolly, one of the Dolly Sisters, in Paris, that she had been married to Mortimer Davis, son of Sir Mortimer Davis, of Montreal, in Brewster, N.Y., in 1927, the Brewster officials who performed the ceremony broke their silence in the matter of the wedding.

The son of the Canadian tobacco magnate and Roszika were married in the town hall at Brewster by Justice of the Peace William E. Smith, on March 31, 1927. The witnesses were "Jenny" Dolly and D .Mallory Stephens, Assemblyman for Putnam county in the New York Legislature.

The officials admitted that they had been asked to keep the wedding a secret.

BRINTON PLANT BEING ENLARGED

Two Storey Addition To Be Built To North of Present Structure.

WILL BE 66 BY 74.

Another Peterborough industry which contemplates extension of its buildings this year is the Brinton Carpet Company, situated on Lock street. Already housed in splendid quarters, this firm has found it necessary to have more space in its finishing department and for this reason, has awarded a contract to T. C. Ephgrave, 310 London street, for the erection of a large addition to the north end of the plant.

The new building will be of brick construction and will be two storeys high occupying an area 66 by 74. The builders will break the ground about April 1, and it is understood a e staff of men will rush the buil..g to completion. It is expected also that further extensions will be made during the next few months to other parts of the plant though details of these have not been worked out.

POLICE MATRON ADDRESSES LADIES

Urges Mothers To Make Confidents of Their Children.

Miss Amy Wood police matron, addressed the regular meeting of St. James' Ladies' Aid, which was held on Thursday afternoon, in Wesley Hall, with Mrs. Wilson,. president, presiding. Miss Wood addressed the ladies in a very serious manner, basing her talk on the 5th chapter of Ephesians, an exhortation to parents and children, and her address centred around the theme of mothers making confidants of their children. No matter how trivial the subject, the mother should be sympathetic. The child that is confiding never goes far astray. Miss Wood deplored the fact that outlying streets were not better policed, and made every woman present feel it her duty to report wrong doing at once—not a week or so after it occurred—in that way helping the police to do their duty "God has given you a great responsibility in giving you children," said Miss Wood, "and unless you do your duty in regard to training the children in the way they should go you certainly will have to answer to your Maker."

Mrs Wilson moved a vote of thanks to Miss Wood for her heart stirring talk and assured her of the sympathy and prayers of St. James' women. The motion was seconded by Mrs. E. Deyell, and everyone joined in hearty applause

Mrs. Elliott, secretary, reported the February meeting, and Mrs. Fry gave the treasurer's report. Mrs Elliott, one of the representatives to the local council, reported the last meeting attended. Miss May Ritchie was present and sang very sweetly, with Miss A. Rose as accompanist. Mrs. Dudgeon also took part in the program, which concluded with an humorous reading by Mrs G. Rowe. A social half hour was spent, refreshments served under the management of a social convenor, Mrs. Plunkett and her committee

Now You Tell One

"I won't be home until late, dearie," said the young husband, "but I won't lock you out."

NOT IN FAVOR OF CONFERENCE

Washington Unfavorable Towards Holding Conference Before 1931.

UNOFFICIAL COMMENT.

WASHINGTON, D.C., March 3 (Canadian Press). — The Washington Government appears unfavorable to any proposal for another conference of the great Powers on naval disarmament before 1931. This impression is gained from unofficial comment on newspaper cables from Europe stating that Britain had tentatively suggested to France a technical preliminary gathering to second the Washington disarmament conference scheduled for 1931.

Secretary of State Frank B. Kellogg stated yesterday that Great Britain had not communicated with the United States on the subject, and his only knowledge of the proposal was picked up from newspapers. He pointed out that the first Washington Treaty fixed 1931 as the date for a revision of the Washington Treaty of 1921-1922 with the provision that if national security of any contracting Power in respect of the naval defences were affected by circumstances before 1921, an earlier conference could be called. Mr. Kellogg did not think that any such condition existed at present.

The Secretary would not commit himself as to his Government's attitude should Great Britain ask Washington to parficipate in a preliminary technical conference on naval armament, and Mr. Kellogg refused to discuss the possibility that the United States would initiate a proposal for the general scrapping of submarines. Mr. Kellogg confined himself to the comment that such a proposal would have to receive the unanimous consent of all countries.

He was equally reluctant to discuss the attitude of the United States toward Great Britain's proposal at Geneva last summer for reduction in the size of battleships. His attitude appeared to be that since the first Washington naval conference had agreed that no new battleships could be laid down until 1931, the subject should not have been brought up at Geneva in 1927.

The impression was gained in the corridors of Congress that the United States will avoid any re-opening of the naval disarmament question in the presidential election year.

FARMERS ENDORSE SOVIET PROPOSALS

Resolution Supporting Disarmament Passed at Saskatoon.

SASKATOON, March 3 (Canadian Press).—A resolution supporting the disarmament proposals submitted by the Russian delegates at the recent assembly of the League of Nations was concurred in at the final session of the United Farmers Saskatchewan branch convention here last night. The proposal involves world-wide disarmament within a specified period. Endorsation of the principle of arbitration and conciliation in settling international disputes also was given by the delegates.

VALENTINO'S BILLS CUT DOWN ESTATE

Clothing Bought By Actor in London Alone Amounts To $27,000.

LOS ANGELES, March 3 (Canadian Press).—Bills ranging from $160,000 for 111 acres of land to $77.70 for bow ties were revealed to-day as reasons for the shrinkage of the estate of the late Rudolph Valentino from $677,550 to $287,462. Included in other bills were those of London merchants for clothing, one of these alone amounting to $27,059.77. Approximately two hundred claims have been filed.

BRITISH M.P. DIES SUDDENLY IN CAB

James Kidd, of Linlithgowshire, Passes Away Returning From Meeting.

LONDON, March 3 (Canadian Press Cable).—James Kidd, Conservative M.P. for Linlithgowshire, Scotland, died suddenly while travelling in a taxi-cab after having addressed a meeting at Bathgate. He was a solicitor. He represented Linlithgowshire in the House of Commons from 1918 to 1922 and since 1924.

New Air Mail Service Is Officially Opened Between France And Argentine

PARIS, March 3 (Canadian Press). — An air mail service between Argentina and France was officially opened yesterday with the departure from Toulouse of a Latecoere plane, carrying 350 pounds of mail.

The service will combine the use of aeroplanes and fast steamships, cutting down the several weeks normally required for the delivery of mail to a little more than a week.

A plane carrying mail left Marseilles on Wednesday, but encountered bad weather, and was not expected to reach the African coast until last night or to-day.

TWO AND ONE-HALF DAY SERVICE.

BUENOS AIRES, March 3 (Canadian Press). — Postal service between Argentina and France in 2½ days is the aim of the newly-launched air mail service between South America and Europe.

One of the Latecoere Company's planes, carrying correspondence for France and other European countries, took off for Uruguay and Brazil on Thursday. At Fernando do Noronha, an island off the Northern Brazilian coast, the mail will be transferred to fast ships which will carry it across the South Atlantic to Porto Praya, Cape Verde Islands, where the mail sacks will be put aboard another plane destined for Paris.

Initiating service from Europe, a plane was scheduled to leave Paris yesterday with correspondence for Buenos Aires. The same route will be followed and a weekly service is planned.

The company has stationed relief planes at vantage places along the route to prevent delays in case of accident. Under its contract, the company will forfeit approximately $2,000 for each suspended voyage and $425 for each day's delay of arrival. A series of special stamps has been issued for the new service.

MANY PAY TRIBUTE TO MEMORY OF THE LATE MARSHAL DIAZ

Hundreds Pass By the Bier of Italy's Greatest Soldier.

FLORAL OFFERINGS.

King Victor Emmanuel and Premier Mussolini To Lead Military Funeral.

ROME, March 3. Canadian Press. —Italy yesterday mourned publicly for Marshal Armando Diaz, her "duke of victory," throughout the afternoon and far into the night, long lines of saddened people passed by the bier and heaped flowers on it, at the tomb of the Unknown Soldier before which the coffin rested.

As the sun sank below Janiculum Hill and cast its last rays upon the high background the columns of the capital, the moon already well above the horizon, seemed to take up the vigil. The paler light softened the glitter from the uniforms of the the guard of honor, composed of officers who had won the highest awards for bravery on the field, and it dimmed to the flashing colors of the standards and the varying hues of the flowers.

The purely military character of the parade which yesterday morning escorted the plain wooden coffin from the Diaz home through streets packed with reverent thousands, was a striking display of the army for its former chief.

From windows, balconies and roofs women of Rome showered blooms on the passing coffin.

At the capitol the coffin was taken from the caisson and placed before the tomb of the Unknown Soldier. Then the marshal's hat, sword and batton and a pillow bearing his medals were placed on the coffin, and the guard of honor took its station.

Some of those who passed before the bier placed wreaths on it but mostly people dropped single flowers.

Mussolini's Black Shirts did not participate in the procession yesterday, but at the funeral to-day they will take part besides the regular army and navy, and representatives of the allied armies Marshall Petain sent a detachment of 50 chasseurs to represent France.

Will Lead Funeral.

The funeral is set for ten o'clock to-day and the procession is to be led by King Victor Emmanuel, and Premier Mussolini as the chief mourners. Behind them will come the ambassadors and the military attaches of the foreign powers.

The coffin will be borne upon the shoulders of generals of the army and every branch of the military power of Italy will be represented by detachments led by crepe-hung standards. Bells will toll continuously, while the coffin is en route to the Santa Marie degli Angeli and all traffic will be stopped in the streets through which the cortege is to pass. Street cars and busses have been ordered to burn their inside lights but darkened with gauze crepe tied with ribbons in the Italian national colors.

At the church entrance will be massed the war torn battle flags of the army units commanded by Diaz in the struggle with the Austrians. After the service the body will again lie in state for three days. Then it will be interred in the Basilica of Santa Meldaria del Popolo.

Since the Armistice, one million new homes have been built in England.

Eleven Trucks Carry Tiny Bundle of Bonds

NEW YORK, March 2.—(Canadian Press).—Eleven armored trucks were used yesterday to transport fifty-two million dollars in stock certificates, the city's new subway bond issue and only a bundle a man might conveniently have carried, from the municipal building to 55 Wall street. The distance is about half a mile.

Eleven trucks were used because the maximum insurance of one truck load is only five million dollars.

HERE AND THERE

Robbers Get $50,000.

SHANGHAI, March 3 (Canadian Press).—Making their biggest haul in recent years, robbers last night raided a building in the international settlement and made off with about fifty thousand dollars in gold bars. Gunmen armed with automatic pistols held up the staff and forced the manager to open the safe.

Long Chase Ends.

MEXICO CITY, March 3 (Canadian Press).—After trailing him for four months, police to-day had the Catholic priest, Ireneo Leyva, in jail. He was charged with being the director of seditious propaganda against the Government.

Husband Murder Suspect.

IRVINGTON, N.J., March 3 (Canadian Press).—Police to-day were seeking the husband of Mrs. Filipino Ferrenzia, who was found dead with a bullet through her heart on the steps of her home last night, her seven-year-old daughter crying at her side.

Boxers Get $41,844.

NEW YORK, March 3 (Canadian Press).—Tom Heeney, the victor, and Jack Delaney, the loser, received $41,844 apiece for boxing fifteen rounds in the heavyweight elimination semi-finals on Thursday night.

50,000 Locked Out.

LONDON, March 3 (Canadian Press).—An Exchange Telegraph despatch from Berlin to-day says fifty thousand Berlin metal workers have been locked out as a sequel to the failure of efforts to settle a toolmakers' strike.

Body Borne to Church.

ROME, Mar. 3 (Canadian Press).— To the drone of the motors of three giant dirigibles slowly patrolling the air above the route from the tomb of the unknown soldier, the body of Marshal Diaz was taken to the Church of Santa Maria Degli Angeli to-day, where Italy paid tribute to the famous General.

Snow Crushes Five.

BATUM, U.S.S.R., March 3 (Canadian Press).—Five persons were killed here when the snow-laden roof of a public bakery crashed during a terrific snowstorm which has been sweeping Trans Caucasa.

Paintings Destroyed.

NEW YORK, March 3 (Canadian Press).—Fire in the Riverside Drive home of Dr. R. J. Forham to-day destroyed paintings and furnishings valued at two hundred thousand dollars.

EGYPT WILL REJECT DRAFT

Expected Long Pending Egyptian Question Will Receive Another Setback.

BREAK ON ONE POINT.

LONDON, March 3.— (Assocaited Press.)— Efforts to settle the long-pending Egyptian question by negotiating a treaty between Great Britain and Egypt have again met a setback. No official statement has been issued, etiher in Cairo or London, but Cairo advices make it practically certain that the Egyptian Cabinet has decided to reject the draft of a treaty recently submitted to them.

The treaty was negotiated partly between Sarwat Pasha and Sir Austen Chamberlain in London last summer. Since then the negotiations have been between Sarwat and Lord Lloyd, British commissioner, at Cairo.

The Egyptian Cabinet met yesterday to draft a statement of the Egyptian point of view, which it is expected will amount virtually to a rejection of the treaty. This note probably will arrive in London today and if it bears out anticipations, the British government intends to publish the whole correspondence so as to show how far it has gone in meeting Egyptian aspirations.

Break Over Suez Canal.

No authoritative version of the proposed treaty has appeared, but it is understood that the break occurred over a provision whereby Great Britain would retain control of the Suez Canal provisionally for ten years. This would mean retention of a British garrison in Egypt and the government there considers the presence of the soldiers would be incompatible with Egyptian independence. It also argued that this condition would constitute recognition by Egypt of the British occupation.

Egypt argues further that this objection to the treaty would not be removed by a proposed provision under which the League of Nations would be invited to arbitrate the whole question should the two governments fail to agree on a permanent arrangement before the end of the decade.

It is believed that other points in the draft treaty presented no great difficulty. Great Britain agreed to recognize Egyptian independence by transforming the British commissioner into an ambasador. They also agreed to recognize Egypt as competent to join the League of Nations. It is understood that the status of the Sudan was satisfactorily arranged and that Egypt agreed not to conclude any foreign treaty without British consent.

PRODUCE SELLS QUICKLY TO-DAY

Eggs Sell at 38 and Butter at 40 Cents on the Market

POTATOES ARE $1.60.

Produce in the basket section of the farmers' market was cleared out at an earlier hour than usual this morning the buying having a brisk tendency. Eggs were quoted at 33 and 40c a dozen, butter at 40 and 43c a pound, chickens at from 30 to 35c a pound, and turkeys at 40c a pound.

Ladies of the W.C.T.U. had a good sale of home made cooking this morning, clearing out everything by an early hour. Other sales of cooking included cakes, big, fruit layers, with white icing, at 30 and 50c and homemade bread that sold at 20c a loaf

Yellow apples were selling at 25c a basket.

On the open section wood sold at the usual prices, ranging from $8 and $10 for mixed loads to $10 and $12 for loads of four foot hardwood.

A black and white collie pup, ten weeks old, came to market this morning, looking for a buyer. "Sport" gravely offered his paw to anyone who would shake hands with him and had a price of $5 on his furry little head.

Barred Rock fowl in a large coop were quoted at $1.75 apiece and a solitary Black Minorca, priced at $2, made the best of his close quarters by folding himself up in a tiny box that was hardly big enough to hold him.

Potatoes sold at $1.60 a bag and carrots at $1 a bag. Onions were 40c a peck. Mutton was 23 and 27c a pound; pork 15 and 17c, and hind quarters of beef were 15c a pound.

Brick Plant Burned.

BINGHAMPTON, N.Y., March 3 (Canadian Press).—The plant of the Binghampton Brick Company, in this city, was completely destroyed by fire this morning, with a loss of $250,000. The flames originated from a short circuit.

PLANE DESCENDED ON ICE FLOE SIXTY MILES OUT IN ATLANTIC

French Fliers Forced To Land

DETROIT, March 3 (Canadian Press).—Officials of the Ford Airport here last night received a telegram from the French aviators, Dieudonne Costes and Joseph Lebrix, stating that the fliers made a safe landing in a snowstorm at Sharon, Pa. The men were en route from Mitchel Field, N.Y., to Detroit.

The brief message indicated the world fliers had fought head winds and snowstorms for several hours in their attempt to drive through to the Ford airport here. They plan to resume their flight at 9 o'clock this morning if weather conditions permit. No mention was made of any damage to the plane.

NO PROVISION IN ESTIMATES FOR EXHIBITION

Peterborough Fair Not Likely To Receive Grant From Province.

TOO MANY CLAIMANTS.

Every Fair Would Want Similar Aid, Says Deputy-Minister.

TORONTO, March 3 (Special to The Examiner).—No provision for a grant towards Peterborough Industrial Exhibition is contained in the supplementary estimates of the province for the fiscal year ending October 31, 1928, said W. B. Roadhouse, Deputy Minister of Agriculture, when approached by The Examiner on the subject this forenoon. Declaring that he was unable to make any statement as to the future policy of the Government on this matter, Mr. Roadhouse said that no grants had been made to any of the smaller fairs in the province."

"I know that large deputations have waited on the Prime Minister with requests for grants, but one of the difficulties in the way seems to be that of the great number of claimants. If a grant were made to one of these fairs, even although it might be outstanding as compared with those of nearby communities," declared Mr. Roadhouse, "practically all the others would instantly put forward requests for financial aid.

The Hon. John S. Martin, Minister of Agriculture, was out of the city this morning and could not be seen for a statement of the department's attitude in time for today's issue.

PART OF PLANE IS PICKED UP

Stabilizer and Rudder Identified as Belonging To Missing Craft.

NO FURTHER REPORTS.

NORFOLK, Vir., March 3 (Canadian Press).—The horizontal stabilizer and rudder of an airplane found in Lower Chesapeake Bay was definitely identified to-day by officers from the naval air service as parts of the plane which disappeared early Monday with Commander T. G. Ellison and two other navy pilots. Except for fragmentary and contradictory reports from various sections of the Chesapeake Bay country, the plane and three men had not been heard of and no trace could be found of them.

CONCERT AT REGENT.

Third of Humane Society's Sunday Series To Be Held To-morrow.

In the Regent Theatre to-morrow night the third concert will be given in the interests of the Peterborough Humane Society. These concerts have been well attended, and the programs, under the direction of G. F. Liddle, have been most interesting. To-morrow night Mrs. Willis Hohner and Vern Morphet will be the special soloists. There will also be orchestra selections, a male quartette, and community singing. The concert will start at 8.30.

Aviators Were Eight Days In Reaching Ungava Coast.

ESKIMO HELPED.

Shot Walrus For Food After Emergency Rations Had Been Lost.

OTTAWA, March 3 (Canadian Press). — Eight days adrift on ice floes off the Labrador coast, followed by four days overland travelling, with raw walrus for food, was the account which came over the air to-day of the thrilling escape of the two Canadian airmen and an Eskimo who were listed as missing after their airplane came down on an ice floe on February 17. The epic story of escapes from death in the Far North can contain few records equal to that which was tersely reported to headquarters here by wireless.

After making a forced landing on an Atlantic ice floe sixty miles off the coast, Flying Officer A. A. Lewis, Flight Sergeant N. C. Terry, and the Eskimo "Bobby" travelled eastward for one day through heavy weather. The visibility cleared, and they found themselves heading towards the open sea across the floes.

The clearing sky showed the coast of Ungava behind instead of before them. Using an inflated air raft, they paddled from floe to floe. For seven days they were literally at sea with emergency rations apparently running so low, some having been lost, that they had to depend upon the Eskimo's marksmanship with the emergency kit rifle to get walrus, which was eaten raw. The air raft was lost by the native in the course of the struggle to reach land, and the party were compelled to use small floes and paddles which had been saved.

Eventually the Labrador coast was reached near Kamaktorvik, which on the map appears to be forty or fifty miles from the base over a mountainous country. For the last four days an Eskimo hunter whom they met acted as guide and brought them to Burwell about midnight on Friday night after two weeks of harrowing experience and exposure.

Squadron Leader T. A. Lawrence, who commands the air force detachment, in his brief message received here to-day, states that the return of the party was "most miraculous." The major factor in the survival of the men was the "wonderful effort of the personnel." He also reports that the Eskimo who was with the airmen was of the most valuable assistance. In the traditional manner of the Air Force, the report gives only actual essential facts. Its style is highly suggestive of the combat reports of the Air Force pilots ten years ago when Flying Officer Lewis and Sergeant Terry were both on the Western Front.

The following is the message received at the Department of Marine and Fisheries at noon to-day:

"Airplane 'HG,' Pilot Lewis, landed on an ice floe in the Atlantic. After travelling in an easterly direction for one day, having estimated their location in Ungava, visibility cleared so that land was visible to the westward. Retracing their course they reached land on the Labrador coast in the vicinity of Kamaktorvik, after seven days' travel, where an Eskimo hunter picked them up four days later, and brought them home. During the travel over the ice in the Atlantic, an air raft was used for a time in making the way from floe to floe. The air raft was eventually lost by the native, and small ice pans were used as rafts over the leads, using the paddles of the air raft. Part of the emergency rations were lost, and part of necessity discarded, the personnel resorting to raw walrus foot shot by the native using the emergency kit rifle. When abandoned, the airplane was intact, with the exception of a broken propeller and stiff legs on the skis, caused by running into heavily rafted ice. Their return is most miraculous, but the wonderful effort of the personnel is the major factor. The native in the aircraft was of the most valuable assistance. Estimated position of the landing, sixty miles off the coast.

"Lawrence."

WAR VESSEL DAMAGED.

Queen Elizabeth Collided With Collier in Harbor at Valetta.

VALETTA, Malta, March 3 (Canadian Press).—The collier Corinthic, leaving harbor here, to-day collided with the stern of the British battleship Queen Elizabeth. Both ships were damaged. Admiral Keyes, ashore at the time of the accident, immediately went aboard.

Mrs. Lindbergh Returns.

BOSTON, Mar. 3 (Canadian Press). —Mrs. Evangeline Lindbergh started on her return flight to Detroit from East Boston airport this morning. Stops were planned at Schenectady and Buffalo

WORLD IMPROVING DEBATERS DECIDE

Affirmative Wins at Norwood Young People's Meeting.

NORWOOD, March 3.—"Resolved that the world is getting better" was the subject of the debate given at the Young People's meeting in the United Church at their weekly meeting. The affirmative was supported by Scott Wildman and Rev. R. P. Stillman while Edgar Clarke and Roger McMillan upheld the negative side. The judges decided in favor of the affirmative.

Personals.

Mrs. Goheen of Port Hope visited her parents, Mr. and Mrs. J. E. Thomson for a few days.

Mrs. Armar Weir is visiting friends in Toronto.

Mrs. McRoberts of North Bay spent a few days with her mother, Mrs. Annie Moffatt.

Miss C. Twiss spent the week-end with relatives in Kingston.

Mr. A. Brethen was in Windsor and Detroit during the past week.

Miss Jean Fox, R.N., has returned to Toronto after a visit with her sister in Brighton.

Miss Loretta McMillan has gone to Peterborough, where she has secured a position.

Mrs. I. N. Ackerman is visiting relatives in Toronto.

Mr Milton Patterson of Tweed spent the week-end with his aunt, Mrs. J. Calder.

Miss Gray has returned to town to take charge of the millinery department of Mr. E. P. Cuffe's store.

Mr. I. N. Ackerman was in Belleville on Wednesday attending the funeral of his brother, Mr. Samuel Ackerman, who was a resident of this village some years ago.

Mrs. E. C. Squire is visiting relatives in Toronto.

Rev. R. F. Stillman is in Toronto attending the Provincial Prohibition Convention.

Mr. Harry Ferguson has opened a barber shop in the Pearce block on Colborne street.

Mrs. J. Glover and daughter Helen have returned to their home in Smithfield after visiting Mrs. Glover's mother, Mrs. W. Andrews.

GUARD RAIL SAVES TRAIN FROM WRECK

Cars Leave Rails On Bridge, But Guard Rail Holds Them.

WRECKER INJURED.

TILLSONBURG, March 3. — The crew of a Wabash freight train owe their lives yesterday to a guard rail on the long bridge here. Only the guard prevented the train from dropping 105 feet to the gully beneath.

On the edge of the bridge a car in the centre of their train jumped the track and other cars followed. Thirty lengths of rail were torn up and 180 timbers smashed.

Working with the wrecking train from St. Thomas yesterday afternoon, Clayton Teller, 26, fell from one edge of the bridge, 60 feet to the ground. He received frightful injuries and his condition is reported as extremely critical by doctors at the Soldiers' Memorial Hospital.

LADY TRUE BLUES, CAMPBELLFORD.

Will hold a box social in their lodge rooms, Bank of Montreal block, on Tuesday, March 8th, at eight o'clock. There will be an exceptionally good program and prizes for the three boxes which sell for the highest price. Gentlemen who do not purchase boxes will be charged twenty-five cents for supper. 1d54-503

CLASS ENTERTAINS FRIENDS AT BANQUET

Young Ladies of Wooler United Church Give Good Program.

WOOLER, March 3.—The members of the Young Ladies' Class entertained their gentlemen friends and a number of others including Rev. H. B. and Mrs. Neal, Mr. and Mrs. J. J. McColl, Mr. and Mrs. C. F. Wessels, Mr. and Mrs. A. G Austin and Mr. and Mrs. Lloyd Bell, at a banquet recently. The tables were very attractively decorated, and the address of welcome was made by Thelma Buell, after which toasts were made and replied to as follows: To the country, Margaret Teal; to the church, Myrtle Mutton; reply, Rev. H. B. Neal; to the Sunday School, Mary Teal; reply, C. F. Wessels; to the class, Mrs. Neal; reply, Vera Tackaberry; to the teacher, Ethel Gunter; reply, Mrs. J. J. McColl; to the girls of Canada, Jack Bull; to the visitors, Pearl Cole; reply, Lloyd Dorland. Others items on the program were: Solo, Frances Terrill; musical selection, Mrs. Lloyd Bell, and Mrs. A. G. Austin; monologue, Hazel Gunter; vocal solo, Mabel McColl. Votes of thanks were rendered to the people who had made the evening a success, by Alice McColl, to the waitresses; to the musicians, Edna Richard; to the mothers, Estella Nelson, and Bernice Sharpe to Mr. and Mrs. Scott.

SCHOOL CONCERT WELL ATTENDED

Young People Give Program of Great Interest—Candy Sold.

NORWOOD, March 3.—The pupils of the Public School gave a very successful concert in the Town Hall recently, with J. G. Keefer, chairman of the board of education, as chairman. The program consisted of some twenty-five numbers, each of which brought its share of enjoyment to the parents and friends of the children. During the intermission the senior girls sold home-made candy and realized a sum of $15.60. The total proceeds amounted to $125.83, which is to be used toward the purchase of a piano. The teachers and principal of the school, as well as Prof. Edwards, who so ably assisted with the musical part of the program, received great praise for their efforts.

Suffrage In S. A. Receives Set-Back

CAPETOWN, South Africa, March 3 (Canadian Press cable via Reuters).—The cause of women's suffrage received another setback in the South African parliament yesterday, when the Women's Enfranchisement Bill, which had been amended so as to limit the franchise to white women, was referred by the House of Assembly to a committee on the motion of Hon. Dr. D. F. Malan, Minister of the Interior, who alleged the bill had been so altered that the members did not realize what it contained.

General Jan C. Smuts, leader of the Opposition, and others, strongly denounced Dr. Malan's motion, and declared it an attempt to kill the bill. Premier J. B. M. Hertzog then intervened and urged that the bill should not be passed until the native labor question was settled, when he would personally introduce it to the House.

Wets And Drys Battle In Washington House

WASHINGTON, Mar. 3 (Canadian Press).—The display on the House floor yesterday of bottles containing grain alcohol and other things precipitated a verbal battle between Wets and Drys.

Representative Sirovich, Democrat, New York, announced that he proposed to use them to illustrate a speech on the practice of poisoning industrial alcohol. Representative Cramton, Republican, Michigan, an avowed dry, immediately objected. He said that the Constitution expressly provided for maintaining order in the House and that he considered such use of alcohol would constitute disorderly conduct.

Before the Michigan member could conclude, several Vet members were clamoring for recognition and insisting that Sirovitch was within his rights.

Objecting having been overcome, Sirovich urged that nauseating and other ingredients be used in the place of poison for denaturing purposes.

CHURCH WORKERS HOLD BEE ON SHEDS

Repairs Carried Out at Trent River—Another Bee Planned.

TRENT RIVER, March 3 –A faithful few church workers worked at the church sheds until they ran short of material, at the bee held recently, to repair the sheds. Another bee will be held in the near future.

Mrs. William Wight is spending a few days at "Cedar Isle." Mr. Wight has secured a position in Peterborough, and they are having their furniture transferred there.

Campbellford

CAMPBELLFORD, March 3.—Alfred Clarke was found guilty of a breach of the Liquor Control Act yesterday morning and fined fifteen dollars and costs, $23.80 in all. To the charge, as read by Magistrate Payne, Clarke pleaded not guilty, but the evidence which followed was considered sufficient for the fine imposed. Only two witnesses were called. The penalty was the result of the charge laid against Clarke for being intoxicated on February 29th. As well as being fined, the accused had his permit cancelled for a period of one month.

CHOOSES FLOWERS.

Lady Willingdon Picks Out Plants For Rideau Hall Grounds.

TORONTO, March 3.—(Canadian Press).—Choosing flowers and plants for the broad gardens of Rideau Hall occupied the attention of the mistress of Canada's Government House when she arrived in the city for a short stay, motoring afterwards to Brampton greenhouses.

Lady Willingdon expects to go to England for a visit in October.

Bailieboro

BAILIEBORO, March 3.—Mrs. Bonas of Toronto attended the golden wedding of Mr. and Mrs. Levi Byers on Monday.

Miss Ella Brown and sister of Toronto were the guests of friends here on Monday.

Mr. and Mrs. William Reid of Oshawa attended the funeral of Mrs. R. Thompson on Tuesday.

BROOM BALL GAME FEATURES CARNIVAL

White School Defeats Dartford at Warkworth—Costumes Numerous.

WARKWORTH, March 3.—The broom ball match between White School and Dartford, at the Ice Carnival held recently, proved very exciting, with a score of 4-1 in favor of White School in a two period game. Immediately following the game, the judging of costumes took place, with Mrs. C. E. Meiklejohn, Mrs. Harry Aylesworth, and Miss Ruby O'Neill as judges. The prizes were awarded as follows: Character costumes, gentlemen, Alex Armstrong, Arthur Grant; character costume, ladies, Claire Curtis, Jean Walker; comic costume, ladies, Lucille Lean, Cleora Cockburn; comic costume, gentlemen, W. J. Mowat, Alton Duncan; character costume, girls under fourteen, Mae Grant, Jean Bowen; character costume, boys under fourteen, Allen Buchanan, John Bowen; comic costume, girls under fourteen, Francis Bowen, Marguerite Nelson; comic costume, boys under fourteen, Donald Parks, Owen Hawkey; best clown in action, Donald Partridge; open race, ten laps, Percy Campbell; boys' race, under fourteen, four laps, Hayden Nelson, Kent Buchanan; girls race, under fourteen, two laps, Frances Bowen, Marguerite Nelson; partners race, open, four laps, Allen McCombe, Nellie Greenly; partners race, under fourteen, boys, two laps, Kent Buchanan, Beatrice Jones; youngest skater on ice, Myrtle Dudley; ladies' race, open, four laps, Nellie Greenly, Claire Curtis; costume advertising a product, Myrtle Dudley.

INTERESTING TOPICS GIVEN YOUNG PEOPLE

Papers on "Wordsworth" and Canada Given Hastings Society.

HASTINGS, March 3. — "Wordsworth" by Mrs. Learmouth, and "Canada, the Land of Opportunity," by Annie Spooner, proved to be very interesting topics given at the weekly meeting of the Young People of St. Andrew's Church, under the auspices of the Social Committee. Other items on the program were: Cornet solo by Alex. Wilson, reading by Pansy Killinbeck, and a dialogue, "Courting Under Difficulties," in which Beryl Hill, Fred Richardson and Russell Learmouth took part.

The auction sale of Fred Warner was held on Thursday, and was very successful. Yearling ewes brought $18.00 each, while one cow brought $75.00. Mr. Warner is moving into town.

Personals.

Miss Belle Miller, of Peterborough, was the guest for a few days of Mr. and Mrs. John Cruikshank.

Mrs. Perrault, who resides with her son, Mr. Edward Perrault, is seriously ill.

Mr. Clarence Prentice, of Frankford, is holidaying at the home of his aunt, Mrs. L. J. Elliott, Front Street.

Mr. J. R. Battesby, of Campbellford, was a visitor in town on Thursday.

Mr. Winter Runnels, of Orillia, is spending a few days with his parents, Mrs. Runnels being ill.

Friends of Mrs. Hess will be sorry to learn that she is ill with pneumonia.

Messrs. J. M. Payton and Harry Gill, of Peterborough, were business visitors in town on Thursday.

Mr. Arthur Smullin, of Andecott, N.Y., is spending a few days at the home of his parents.

Mr. Bryant Scriver is the guest of Mr. Stephens at Campbellford.

Mr. Sherman Scriver is suffering from a severe cold and tonsilitis.

CANADA'S FUTURE

CAMPBELLFORD, March 3. — At the senior oratorical contest held in the High School auditorium, as a preliminary round in The Star contest, Miss Marjorie Ackerman won the silver trophy and first honors. She will be the one to represent Campbellford High School in the second round which it is believed will be held sometime this month in Port Hope or Cobourg; Cecil Stephens came second in the contest and was considered a close contestant for the first place. His speech, as delivered, is as follows:

"On July 1st of last year, the Dominion of Canada celebrated the 60th anniversary of her birth. At that time the progress and prosperity of the country were brought to the attention of every Canadian citizen. Remembering the past achievements, the people turned their thoughts to the future. Optimism was the keynote of a nation on the eve of a great to-morrow, and every confidence was expressed for Canada's future, the subject with which we deal tonight.

"To form an adequate idea of what Canada may become, it is essential to study her setting and environment. It is a country of vast extent with two great oceans touching her eastern and western boundaries, creating thousands of miles of sea coast, which give easy and safe access inland. On the east, the renowned Atlantic; on the west, the mighty Pacific, and lying along her southern borders is the great republic of the United States, and to the north, the far stretches of the Arctic. A country that can well sustain 200,000,000 people. Her inland water system will be an outstanding factor for her future success. The Gulf and River St. Lawrence drain the largest fresh water area in the world, and this chain of waterways and the many lakes and rivers beautify the land and make it the best watered region in the universe. Canada lies in the temperate zone. Her seasons are marked, her climate varied and suitable for progressive and energetic race of people. These facts alone form the background for a nation.

"Then Canada has great natural resources. Canada, the land of opportunity! Nature has showered her most abundant gifts upon Canada. Minerals of all kinds abound. Leading the world in the production of many of them, she produced in 1926, $225,000,000.00 worth of minerals. Although her progress along this line has been very rapid, of even greater interest and wonder is the remarkably bright outlook for the future. Canada to-day is one of the leading mining countries, but her underground resources have as yet scarcely been touched. And in no country is there a brighter outlook for the mining industry and we may expect it to expand rapidly.

"Canada's forest reserves are very extensive, second largest in the world. The Empire's timber store house, and second among the world's lumber producing countries. The pulp and paper industry is the leading one in Canada, and steadily increasing. With the system adopted by the Government, of conserving the forest, the growth replaces the yearly cutting and the balance is preserved for the use of the future generations so that in no country is there a more assured future for the lumbering industry than here, in the Dominion of Canada.

"The third great natural resource, worthy of note, is her sea fisheries. Twelve thousand five hundred miles of sea fishing coast, having a half interest in the North Atlantic and the North Pacific sea fishing banks. The many lakes and rivers teem with fresh water fish of many varieties. The natural conditions of the country are ideal for the preservation and protection of this product. The rivers flowing to the sea afford splendid spawning ground and the rich feeding grounds of the sea coasts and banks maintain the supply, and the system now being enforced by the Government tends to increase rather than deplete this supply.

"Her fourth and perhaps her greatest natural resource is the large land areas. She is already noted as an agricultural country. Although she produced in 1926, $1,132,000,000 worth of field products, it is found on consideration that only one-fifth of her available land is being cultivated, and with the vast extent still untouched, and as year by year the population increases, and the additional acreage is reclaimed, the yield will grow tremendously until her right to the title of "The Granary of the World" will be literally established.

"Canada's fifth great natural re-

(Turn to Page 7, Please)

OBITUARY

MRS. THOMAS BURKITT.

MADOC, March 3. — Mrs. Thomas Burkitt passed away on Friday, February 24, at her home in Madoc Village, after a short illness, aged 59 years.

The funeral was held on Sunday last. The service was conducted in the home at 1.30 p.m., with interment at Fox's Cemetery, Eldorado. Rev. G. W. Rivers, of Trinity United Church, had charge of the services both at the house and at the grave.

MRS. WILLIAM BALLARD.

MADOC, March 3. — The funeral of the late Mrs. William Ballard took place on Friday afternoon from the Church of St. John the Baptist, Madoc. Interment was at Lakeview Cemetery.

The deceased was the widow of the late William Ballard, and was born in Maidstone, Kent County, England, in 1854.

Mrs. Ballard was a devoted wife and mother, and leaves to mourn her loss seven sons and three daughters: Harry of Napanee, Bert of Okotoks, Alta, Charles of Kingston, Reginald of Asquith, Sask., George of British Columbia, Stodhart of Michigan, and Frank at home; Mrs. Gray of Madoc, Mrs. MacPherson of Toronto, and Mrs. Dewart of Peterborough.

WANTED.

Three White Rats — Reply stating price, Peterboro Examiner Campbellford Office 1d-54-502Q

RADIO PROGRAMS

REGULAR SATURDAY FEATURES
(Eastern Time Stations)

CFCA Toronto, Can. (357m) 8 p.m., recital; 9, ensemble.
KDKA Pittsburgh, Pa. (315.6m) 7.30 p.m. concert; 8-10, N.B.C.
WBAL (285m) 6.30 p.m. dinner orchestra; 7.30, Jubilee singers; 10, Marylanders.
WCAE Pittsburgh, Pa. (461.3m) 6, dinner concert; 9-12, orchestra.
WEAF New York, N.Y. (491.5m) 6 p.m. dinner music; 7, South Sea Islanders; 7.30, High Jinkers; 9, musicale ;10, Palais D'Or orchestra; 10.30, orchestra; 11, Park Central orchestra.
WFI Philadelphia, Pa. (405.2m) 8.00 p.m. program; 10, orchestra.
WGY Schenectady, N.Y. (379.5m) 7.30 p.m. N.B.C.; 10.30, N.B.C.; 11.30, dance orchestra.
WHK Cleveland, Ohio (265.3m) 8.00 p.m. program.
WJR-WCX Detroit, Mich. (440.9m) 7 p.m. orchestra; 8, WJZ; 9, Personality Girls; 10.30, Cotton Pickers; 11.30, orchestra.
WJZ New York, N.Y. (454.3m) 7 p.m. Hotel Astor orchestra; 8, New York Symphony; 9, Philco hour; 10, Keystone duo; 10.30, orchestra; 11, Slumber music.
WMCA New York, N.Y. (370.2m) 6.30 p.m. orchestra; 8, musical extravaganza; 9, boxing bouts; 11, orchestra.
WSAI Cincinnati, Ohio (361.2m) 7.30 p.m. program; 10, WEAF; 11.30, Maids of Melody; 12, orchestra.
WTAM Cleveland, Ohio (390.8m) 6 p.m. orchestra; 7, studio concert; 8, Indians; 10, minstrel; 11, dance orchestra.
KYW Chicago, Ill. (526m) 6.32-7 p.m. dinner concert; 7-8, N.B.C.; 9.05 Carnival; 10, Arctic broadcasts.
WGN-WLIB Chicago, Ill. (416.4m) 7-12.30 a.m., music.
WMAQ Chicago, Ill. (447.5m) 8, photologue; 8.30, song circle; 9.15, Chicago, theater revue; 10, Serenaders.

REGULAR SUNDAY FEATURES
(Eastern Time Stations)

CFCA Toronto, Can. (356.9m) 7 p.m. service; 8.15, musicale.
KDKA Pittsburgh, Pa. ($16.6m) 7.00 p.m. service; 8.15-11.15, N.B.C.
WBAL Baltimore, Md. (285.5m) 5.30 p.m. N.B.C.; 6.30, N.B.C.; 7, concert orchestra; 8, musicale.
WBZ Springfield, Mass. (33.1m) 2 p.m. WJZ; 7.50, Hotel Statler ensemble; 8.15 N.B.C.; 10.05, musicale.
WEAF New York, N.Y. (491.5m) 3 p.m. service; 5.30, Acousticon; 6.30, Stetson parade; 7.20, Capitol Theater; 9.15, Atwater Kent radio hour; 10.15, Biblical drama.
WEEI Boston, Mass. (508.2m) 7.30 p.m. musicale; 9.15, WEAF; 10.15, cruising the air; 10.30, Keith's Radio revue.
WGR Buffalo, N.Y. (302.8m) 10.45 a.m., service; 7.30 p.m., service.
WGY Schenectady, N.Y. (379.5m) 10.30 a.m. service; 3.30 p.m. orchestra; 4, Y.M.C.A.; 5.30-10.45, N.B.C.
WJR-WCX Detroit, Mich. (440.9m) 10 a.m. First Baptist church; 2, WJZ; 5.30 twilight hour; 8.15, WJZ; 10, song service, First Baptist church of Pontiac.
WJZ New York, N.Y. (345.1m) 1 p.m. Golden Strand group; 2, Roxy; 5.30, service; 6.30, Cook's tour; 7, organ; 7.30, musical literature; 8.15, Collier hour; 9.15, Vibrant Melodies; 9.45, singers; 10.15, Don Amazio.
WLW Cincinnati, Ohio (428.3m) 7.15 p.m., service; 8.15, WJZ; 9.15, orchestra.
WOO Philadelphia, Pa. (346.6m) 2.30 p.m. exercises; 6, organ; 7.30, services.
WSAI Cincinnati, O. (361.2m) 7.45 p.m. chimes; 8.15, time; 8.15, program; 9.15, WEAF; 10.15, WEAF.
WTAM Cleevland, O. (390.8m) 3.00 p.m. musicale; 6.30, WEAF; 7.20, studio program; 8, service; 9.15, WEAF; 10.15, orchestra.
WTIC Hartford, Conn. (535.4m) 5.30 p.m. Ensemble; 6.30-9.15 p.m. N.B.C.
WWJ Detroit, Mich. (352.7m) 10.30 a.m. services; 7.20 p.m. ...B.C.; 9, piano recital; 9.15, N.B.C.
WBBM Chicago, Ill. (389.4m) 12 mid. Nutty club.
WIBO Chicago, Ill. (305.9m) Sacred concert.
WLS Chicago, Ill. (344.6m) 1.30 p.m. chapel service; 6 WLS Little Brown church.

PETERBORO SOCCER ASSOCIATION.

ANNUAL GENERAL MEETING OF P. AND D.F.A. WILL BE HELD ON MONDAY, EVENING, MARCH 5TH, IN CHAMBER OF COMMERCE, AT 8 O'CLOCK. PUBLIC INVITED. 1d

The safe way to assure spick and span Healthful Cleanliness is to use Old Dutch. Its unequalled quality makes it the sure and safe thing to use on porcelain and enamel surfaces.

Made in Canada

Hastings

HASTINGS, March 2.—Mr. Albert Brooks had the misfortune to fall recently, suffering a severe cut in the back of his head and other minor injuries.

Mr. Gordon Beamish of Toronto spent the week-end with his parents, Mr. and Mrs. S. Beamish, Cobourg road.

Mr. William Tate of Lindsay spent the week-end with his parents.

Mrs. Norman McKelvie spent the week-end with her husband at Norwood.

Messrs. George West and P. C. Denyes of Campbellford were business visitors to town on Tuesday.

Mrs. E. Haselwood has returned after spending a short vacation with relatives in Omemee.

Miss M. Moran of the Separate school staff spent Sunday at her home in Codrington.

Mrs. Charles Aryhart of Marmora is spending a few days with her parents, Mr. and Mrs. Robert Simpson, Front street.

On account of the wreck of fifteen freight cars near Birdsalls, on Tuesday, it was about four o'clock when the afternoon passenger train arrived.

No one else can tell you which milk chocolate you will like. But until you try Cowan's "Milky Way"—you're missing the one we think best. Next time you're chocolate-hungry try it ~

5¢

and larger sizes

802

COACH $1480 F.O.B. Factory Taxes extra

At a Record Low Price . . .

NOW, at the lowest price in history — thousands of new owners may enjoy the important advantages of the patented Willys-Knight six-cylinder, sleeve-valve engine —its silent power, velvet smoothness, simple design, quick starting, rigid economy.

It has long been our aim to incorporate the Willys-Knight engine in a low-priced Six. But because it costs more to make this superior motor, it is only today — after fourteen years of experiment and progress—that we have reached our goal.

The new Standard Six is notable for the same qualities which are praised so enthusiastically by its 300,000 present owners — the same flashing activity, ease of control, freedom from carbon troubles and repairs

Willys-Knight Price Ranges: Standard Six Coach $1480. Sedan $1610. Special Six $1625 to $1895. Great Six $2365 to $3695. All prices f.o.b. Factory. Taxes extra.

A FEW STANDARD SIX ADVANTAGES

Patented, high-compression, sleeve-valve engine; 45 horsepower.
Positive, mechanical-type 4-wheel brakes.
8 Timken bearings in front axle for easiest steering.
Roomy, comfortable interiors.
Wide, deeply-cushioned, form-fitting seats.
Light control for dimming on toe board at left.
Adjustable steering wheel on all models.
Adjustable front seat on Sedan.
Remote controls on doors, right at your hand.
Narrow front body posts for clear vision.
Thermostat—air cleaner—oil rectifier.

NOW! A full range of Willys-Knight and Whippet commercial cars and trucks at attractive prices.

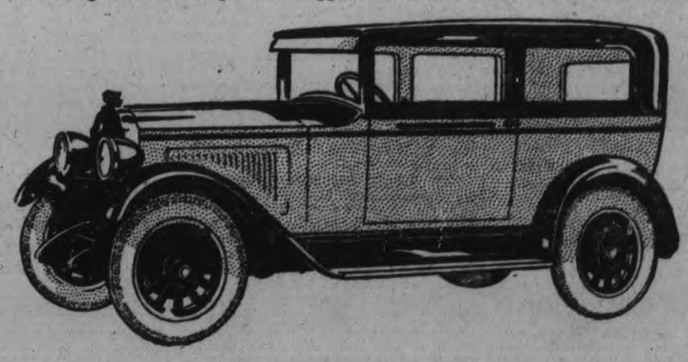

J. J. DUFFUS, Limited,
Peterborough

Curtis & Humphries, Lindsay
Harry Tinney, Cavanville, Ont.
Jas. Daniels, Fenlon Falls

MUSINGS AT A MANSE WINDOW

PERHAPS I COULD NOT DO BETTER this week than to pass on to my readers some thoughts arising out of a second reading of a letter which my friend, David de Forest Burrell, sent to a member of his congregation. It has to do with what is at times far from being a harmonious subject, namely, congregational singing; and it was addressed to "My Dear Man." It started out with a compliment, one of the most compelling forms of address with which you can approach a human being. We may be like the old Scottish woman who was being treated to a bit of blarney from her North of Ireland husband, as he tried to get her to believe that she was as lovely now in the neighborhood of seventy as she had been at seventeen, when he first set eyes upon her. Looking at him with a knowing look, she said: "I ken fine y're leein', but I like to hear you say it." And even when a compliment is not deserved, and we know that it is not deserved, most of us like to be complimented!

AN ANOMALY.

It does any minister good to see a man sing in church! "Your voice is lost in the volume of song" (Thanks, God, our people SING!), but "actions speak louder than words." I wish they all enjoyed it as you do. The Christian who does not love the hymns of the church is an anomaly. There are no songs like these! And nowhere is the purifying, beautifying, ennobling influence of Christianity more clearly seen than in its effect upon the music of the civilized world and its development of so rich a treasure as we have in our hymnbooks. There are no songs like the songs of Zion. The history of our hymns is the history of the sorrows and joys, the persecutions and conquests, the fears and hopes, of the typical Christian and the whole church. Jesus himself began that history when, as Mark tells, before He led His disciples to Gethsemane, He gathered them about Him and they sang a hymn; and the church has been singing hymns ever since, singing in prisons, in the galleys, in the catacombs, in the torture-chambers, in hermits' cells and vast cathedrals, singing her triumphant way down the centuries.

CONGREGATIONAL SINGING.

To the minister, and to a great many others, the best part of sacred music is the congregational hymn-singing. And, as a rule, it is the most valuable part of it.

Most people like to hear the beautiful voices in the choir loft. Such music, when it is sung and heard in a devout spirit, is a fine element of worship. Milton felt its power as he testified in the following lines:

There let the pealing organ blow
To the full-voiced choir below,
In service high, and anthems clear,
As may with sweetness through mine ear
Dissolve me into ecstacies,
And bring all heaven before mine eyes.

Yet, I agree with my friend when he says that there is no melody the church can raise that compares with the reverent, thoughtful, hearty singing by the whole congregation of one of the great hymns, "The Church's One Foundation" or "Rock of Ages" or "Love Divine" or "Come, Thou Fount." And it may be that he is right when he says: "I doubt if all our other church music put together sounds as sweet in God's ears as this."

A JOYFUL NOISE.

It would not be a bad thing to preach upon the duty of "making a joyful noise unto the Lord." However heartily a congregation may sing, there is much to be gained by directing our singing "unto the Lord," rather than unto other folks' ears! It is a pity some seem to feel that because they lack musical talent they should not take part in the praise of the sanctuary. Any preacher who uses his eyes while he is in the pulpit can see them every Sunday, ashamed or afraid to sing! Ah, but if they would only make a "joyful noise" and make it for God's hearing, it would do them and all of us so much good!

Speaking for myself, I shall preach both to the man who can only make a noise and to the man who can sing. We should all endeavor to do our very best to worship God fitly and nobly through our congregational singing.

WHAT IT WILL MEAN.

To have the right kind of congregational singing will mean that we must have reverence, thoughtfulness, heartiness, self-forgetfulness on the part of all of us. It will mean that we make the hymns we sing a full expression of our faith and hope.

Do we really love Christ? Is our hope in Christ? Then let us sing out and not be afraid of showing our feelings. He who loves our Lord ought to wear his heart on his sleeve in church. When a hymn is announced, sing! A singing church is always a healthy church, and certainly it must be a church with which God is pleased.

A minister, I know, says: "I do not know of one truly successful church today where the singing of the people is not an essential factor in that success."

Paul's advice is worth heeding and acting upon: "Let the word of Christ dwell in you richly; in all wisdom teaching and admonishing one another with psalms and hymns and spiritual songs, singing with grace in your hearts unto God."

—Allan Fairbairn.

The Minister Remarks--

—It's all very well to look before you leap if you don't look too long.

—If money making is an art, it is the art to which most people are devoted.

—It is best to avoid a break with a bad egg! But if a break has to be, get it over quickly and clean up the mess.

—Why is it that some folks think that loud talking wins an argument?

—Too many people carry their troubles about with them as excess baggage and, of course, have to pay excess baggage rates.

—A lot of people who brag about the benefits of early rising fail to explain who told them.—A.F

The Crime of the Church

THE newspapers are publishing statements to the effect that half a million members of the evangelical church have dropped out or been put off the roll during the last year.

Now this is most significant. What is the matter with the church? There is wonderful progress throughout the land at present. Social affairs are multiplying. Amusement centres are increasing. Dance halls are more popular than ever before. Civic organizations of all kinds are being added to the list daily. The Atheistic Association is gaining ground rapidly, and "Damned Souls Societies" in universities and colleges flourish.

Clubs of varied purpose and character are claiming a large place in church affairs. The movies have "moved in" for the Sunday night service in many of them. "Petting parties" are quite popular in others. In many pulpits the desk has a Bible, dusted on the outside, but with leaves unturned on the inside.

A new term, "Religious Education," is much in evidence, and the "Christ of the Indian Road" takes the place of the "Christ of the Blood-stained Road."

Were the crucified, risen Son of God, with the marks of the nails in hands and feet and the scars of the thorns upon His brow, to enter some of our Twentieth Century magnificent church edifices, He would not be invited to the platform, for His presence would interfere with the pretty program of the preacher, and we would see the men taking their hats in their hands and the women gathering their beautiful garments about them making their way to the nearest door, entering their luxurious cars and crying, "Home, James!"

—Dr. T. C. Horton.

Where Modernism Falls Down

LIBERALISM has had not one thing that even approximates a revival in arousing spiritual zeal. . . . It requires only a fair intelligence and an open mind to see that a form of faith which has never yet produced a spiritual awakening is not at all Christianity, whatever else it may be. It is easy to pose and proclaim, but if no results are seen, assumed superiority counts for absolutely nothing with sensible people.—"Jesus Christ at the Crossroads."

—A. Z. Conrad.

An American Jewish Rabbi Against Naval Plans

Believes U. S. Program is a Step Toward War by "The Navy Gang."

PREACHING before the congregation of the Free Synagogue in New York, Rabbi Stephen S. Wise, attacked the big navy program projected by the Coolidge Administration as "a step toward war."

"The American people have been fooled long enough," he said, "the big navy madness or swindle is too much. I do not believe that the President is seeking to deceive us; I believe he is being woefully deceived by the big navy gang."

After asserting that the navies of France, Germany, Italy and Japan had shrunk to proportions which made it clear that the British navy was the only rival of the American navy, Rabbi Wise, went on to say:

"What is more, two of our Admirals are decent or idiotic enough to admit that England is the possible foe that we must prepare for. True it is that President Coolidge administered a crushing rebuke to one of the Admirals in the form of a gentle wrist tap—to the unspoken accompaniment of 'Don't do it again, or how can I get my naval bill through?'

"A huge, swollen navy program at this time, in the midst of incipient and indecisive peace negotiations—this is not defense, but defiance! This is not patriotism, but treason, as treasonable to the America we love as it is treasonable to the hopes of humankind. This is not in accord with our peace professions, nor with our war purposes of 1917 and 1918. The big navy program forswears the true America in the interests of a swollen, offensive, imperialistic America of, by, and for the army and navy."

—A. F.

SEARCH THE SCRIPTURES

1. What ancient piece of literature would Jesus' talk "Consider the raven's" bring to the Jewish mind?
2. How much did the cleansed leper pay for the two sparrows he was to offer the priest?
3. A great general and a poor beggar were told to do the same thing. What was it?
4. Did Jesus approve of taking a holiday?
5. What was the taking of the ark by the Philistines a type of?
6. Who were in the ever narrowing circle of the Lord's friends?

(Answers to these questions will appear next week.)

ANSWERS TO LAST WEEK'S QUESTIONS.

1. A Hebrew boy became eligible for military duty at the age of twelve (Num. 1:1-3).
2. The draught system was used in ancient Israel by order of Jehovah (Num. 1:1-3).
3. The King's Own Body Guard were organized by King Saul (1 Sam. 13:1-2).
4. King Solomon organized the cavalry, "twelve thousand" strong (2 Chro. 1:14).
5. King Solomon had "one thousand four hundred" war chariots (2 Chro. 1:14).
6. King Solomon's subjects would probably salute him in the well-known words of the 45th Psalm, "Ride prosperously" (Cant. 3,9-10, Psa. 45: 1-5).

—Florence Young.

A Pen Picture

HOW pleasant to disembark after a long voyage and to tread the ground again instead of the unsteady deck of a little craft! That group of men are glad enough to be on shore, and to be once more in their own land; but judging by the dress of the travellers they are not all home-comers, for the group of eight or nine seems made up of several nationalities. There are Europeans among them, and men from the lands on the eastern shore of the Grecian Archipelago; some of them are Orientals, but all appear to be men of one spirit and actuated by a common interest. Have they any friends in this seaport town? Yes, one of the party seems to know the place well. He leads the way to the hospitable house which he knew would be their temporary home. What a welcome awaited them! and what an interchange of news between the travellers and their hosts.

* * *

Some weeks have passed. Friends had met in counsel, plans for the future had been talked over, and much delightful intercourse had been enjoyed. One day a visitor is announced. He has a pre-occupied air as of one who meditates how to break some disagreeable tidings. See, he lays hold of one of the men! What does he mean to do? Will he strip him of his clothing? What a strange performance! What alarming words! The women scream; the men are agitated and make excited gestures; but their entreaties are about as powerful as the waves yonder on the beach. Neither of them can dislodge that which God has fixed.

The key to the previous Pen Picture of Bible History is to be found in 1 Sam. 9:22, etc.

St. Paul's

Presbyterian Church. Rev. Wm. Allan, Minister.

Morning Service

Prelude—Intermezzo in E ..... Major
Solo—Beside the Still Waters ..... Hamblen
MISS BERTHA HILL.
Anthem—Turn Thy Face From My Sins ..... Attwood
Postlude—Allegretto ..... Duncan

MORNING SUBJECT

"Where We Fail"

Evening Service

Organ Recital 6.45 Organist—Martin B. Chenhall, A.R.C.O.

Sonata No. 1 ..... Merkel
Nocturne ..... Ferrata
An Old Love Story ..... MacDowell
Duet—Pass It On ..... Stebbins
MRS. BYERS AND JOHN ANDERSON.
Anthem—Thou Will Keep Him in Perfect Peace ..... Bowles

EVENING SUBJECT

THE CHURCH MUST GO!

Sunday School at Three o'clock

Monday Evening
AT 8 P.M. IN THE SUNDAY SCHOOL HALL,
Open Meeting of the Men of St. Paul's with a Special Invitation for both Men and Women. Speaker:
Adrian Macdonald, M.A.,
Canadian Author, English Master, Peterboro Normal School;
Subject: "SEEING OURSELVES AS OTHERS SEE US"
OTHER ASSISTING ARTISTS

Preparatory Service, Wednesday at 8
Preacher, Rev. James Grier, B.A.
Campbellford
Everybody Cordially Invited

Consult The Doctor

FOR most men it would be a mark of good sense if they would consult a doctor once or twice a year. This should be done, I believe, whether we feel any pains or not. It would be like building a fence on the edge of the precipice instead of maintaining a hospital at the bottom of it. And it might have the added virtue of postponing a funeral!

The man who owns a good automobile usually appreciates its worth enough to have it overhauled periodically. This prolongs its life and adds to his pleasure in operating it. If he is in business he takes an inventory of his assets and liabilities each fiscal year; and he pays large amounts annually for life and fire insurance. Yet he frequently fails to have an expert go over his greatest business asset—which is himself. He should be wise enough to take an inventory of his health just as he does of his stocks. Such a course may save him from going physically bankrupt.

It is not easy to turn some people away from the habit of having a drug clerk prescribe for their ills, but with a little effort most of us can be educated out of it. Perhaps it is unfortunate that most of the pains and aches that the flesh is heir to speedily pass away with little or no treatment—for therein lies the strength of the quack.

The seemingly trivial complaint from which we were so easily cured on a former occasion may not be so trivial this time, but may be a note of warning which, if taken in time, might have no fatal effect.

By consulting the doctor periodically we gain accurate knowledge concerning the prevention of disease and are saved from the danger of waiting until the disease is well advanced. There are too many under ground who might still have been alive and above ground if they had shown as much sense in the care of their health as they showed in the care of their car.

—A. F.

An Operation No Surgeon Can Perform

Lifting the Face of Criminals May Be Possible, But. . . .

FOR years many of the beauty parlors have advertised that they will improve a lady's looks by a slight surgical operation called lifting the face. Now comes the house surgeon of San Quentin Prison with a proposal to life the face of a criminal when he is released, and by the change effected in his external appearance give the convict a new chance. The record of years of sin and shame, written on the face, is to be rubbed out. That, of course, must be quite a feat, but can the surgeon write into a face a record of years of self-control, pure and holy desire, and unselfish service? It is the prophet Jeremiah who says that the record of sin is written on the tablets of the heart with a pen of iron and the point of a diamond. To rub out the record on the face may be only to disguise a criminal and make future crime easier for him. A more radical operation is necessary. There is only one physician who can perform it. He is doing it every night in hundreds of mission halls, and in thousands of hearts. He lifts the heart instead of the face. He changes the thoughts, the purposes, the hopes and ambitions. That change registers itself in the face. Jerry McAuley, the river-thief, became Jerry McAuley, the helper of fallen men, in whose face the love of Christ shone.

—A. F.

A Garden of God

COMPARING the human soul to a garden, Dr. Henry Lubeck, formerly of Washington, D. C., said: "A garden is beautiful, useful and fragrant to God. I use fragrant as meaning influential. The human soul may influence in a Christian way the lives of others. And if you would remove all obstacles against the inflow of the Holy Spirit down into the garden of the heart, follow these Lenten rules: Abstain from sin, abstain from injustice, abstain from hardness of heart."

—A. F.

An Episcopal Rector Speaks Out On Love

Christian Love is Different From the Love of a Man for a Woman.

THE Rev. Frank W. Crowder, rector of St. James' Church, New York, says that Christian charity is not merely a pleasant good feeling that may exist between people of congenial tastes. He believes that it is to be exercised also between uncongenial people and those of opposed opinions and conflicting interests. Christian love must not be identified with the affection, even in its highest forms, that may exist between man and woman. This kind of love is intensely individualistic, jealously exclusive of the rest of the world, and in this one point at least it diverges from the crowning grace of Christianity, although it may meet every other requirement.

—A. F.

THE SALVATION
ARMY TEMPLE Simcoe Street

Welcome Meetings of Ensign and Mrs. E. Greene
Saturday 8 p.m. Sunday 11 a.m. 3 & 7 p.m.
You Are Cordially Invited.

PARK STREET BAPTIST
REV. J. L. HARTON, B.Th., Pastor.
11 a.m.—Public Worship and Communion Service
7 p.m.—Titian's Painting—
'Christ Of The Tribute Money'
3 p.m.—Sunday School 'CROSSWORD PUZZLE DAY"
Let every member be present
Remember, the Picture is shown Each Evening, and the Pastor Preaches Sermon in the quiet of darkness.

Children's Corner — TELL US A STORY

ONE day a little boy asked his father this question: "Do you know how long eternity will be?" To which the father said, "Why do you ask such a strange question?" And the boy replied, "Well, you see, it's like this: my Sunday School teacher was telling us today that we would live all through eternity; and I am wondering how long that will be." And this is how his father tried to explain it to him:

"Let us imagine to ourselves a huge mountain, the largest on the face of the earth—a great solid mass of granite rock. And suppose that, once every hundred years, a little bird came flying to the top of the mountain, and rested there, and merely dusted its beak upon the summit. The time it would take before the bird's beak, with its little tap every hundred years, had completely worn away and levelled the whole mountain—is only a MOMENT of eternity."

With a look of wonder upon his face the boy said, "And we have to live through that!"

The Most We Can Do

PLANT the word of God in the human heart, without pomp or parade, and a growth will commence and continue, slow, silent, secret and natural, like the harvests of earth. As Jesus said, the husbandman 'knoweth not how" the harvest comes: he simply acts in harmony with the laws of nature, and in due time the crop is garnered.

"The church is not made by men's hands; she grows by God's grace. After all has been done that humanly may be done, nothing but a little planting and cultivation has been accomplished: the garden of God must do the rest."

—A. F.

ANGLICAN

ST. JOHN'S CHURCH
Rev. R. C. Biagrave, D.D., Vicar.
Second Sunday in Lent.
8.30 a.m., Holy Communion.
11 a.m., Friends of Christ." No. 2.
3 p.m., Sunday school and Bible Classes. Mrs. Hoyland's orchestra.
7 p.m., "Enemies of Christ and still are." No. 2.
Frederick G. Mann, Organist and Choir-Master.

ALL SAINTS' CHURCH
Cor. Rubidge and Sherbrooke Sts.
Second Sunday in Lent.
11 a.m., Holy Communion.
3.00 p.m., Sunday school and Bible Classes.
4 p.m., Confirmation Class.
7 p.m., Evening Prayer.
The Rector will preach on Glastonbury Abbey and the Early Foundations of the British Church.

ST. GEORGE'S CHURCH
Braidwood Avenue — South Peterborough.
Rev. J. L. Hughes, Rector.
Second Sunday in Lent.
10 a.m., Sunday school.
11 a.m., Litany and Choral Eucharist.
4.15 p.m., Adult Confirmation Class
7 p.m., Evensong.

ST. LUKE'S CHURCH
Corner Rogers and Robinson streets.
Rev. Geo. J. Bousfield, B. A. Rector.
Services at 8 a.m., 11 a.m., and 7 p.m.
Sunday school, 3 pm.
Holy Baptism by Appointment.
Besides the regular Sunday services during Lent, there will be evening Prayer on Wednesdays at 7.45 p.m., and on Fridays at 5.05 p.m.

Other Denominations

ROMAN CATHOLIC ST.PETER'S CATHEDRAL
Masses at 7.30, 9 and 10.30 a.m.
Vespers, 7.00 p.m.

FREE METHODIST CHURCH.
296 Aylmer Street.
(Rev. F. Loft, Pastor.)
Morning service, 11 a.m.
Evening service, 7 p.m.
Sunday school at 9.45 a.m.
Everybody welcome. Come thou with us and we will do thee good, at these spiritual meetings.

ASSEMBLY HALL
Christians gathered in the name of the Lord Jesus Christ, will (D.V.) hold meetings as follows:
Sunday:
Breaking of bread, 11 a.m.
Sunday school, 3 p.m.
Gospel meeting, 7 p.m.

No Sense of Humor

SOME people have a terror of being left alone with their thoughts—which proves conclusively that they have no sense of humour. If they had this great gift they would not depend on other people to amuse them—almost anything, even a temporary inconvenience or a stupid mistake would be enough to set them grinning.

—F. A. A.

God will not look you over for medals, degrees and diplomas, but for scars!

Mr. Horrace Davey
Who Has Returned From CENTRAL AFRICA, Will Be At
GOSPEL HALL
ALL DAY TO-MORROW.
Come Expecting, and Blessing Is Sure to Follow.

George Street - Rev. R. Keith Mills, Pastor
Bethany Tabernacle
Morning Service at 11 o'clock.—COMMUNION SERVICE
Evening Service at 7 o'clock
IS THE OLD FASHIONED RELIGION OUT OF DATE?
Service of Song and Praise.
Good Singing. Octette will Sing. Seats All Free.
Orchestra will Play. Come—You Are Welcime.

Murray Street Baptist Church
REV. J. H. SUTCLIFFE, M.A., Minister
Sunday Evening at 7.
'What Is Profanity?'
Anthem—"All Hail, Immanuel!" ..... Gabriel
Soprano Solo—"No Night There" ..... Banks
Sung by Miss T. Pearson.
6.45—Organ Recital.
11 a.m.—OBSERVANCE OF THE LORD'S SUPPER.
Anthem—"The Lord Is King" ..... Stults
Pastor's Choir—"Wide As the Ocean" ..... Miles
Dr. J. S. Graham, Choir Director - Mr. A. Collison, Organist

THE UNITED CHURCH OF CANADA

TRINITY | *"The Family Church"* Rev. David Wren, M.A., B.D., Minister
11 A.M.—Sermon Series:
"The Life of Prayer in a World of Science"
No. 4, "PRAYERS THAT DON'T COME TRUE"
3 P.M.—Sunday School and Bible Classes
7 P.M.—"INSTRUCTING THE CABIN BOY"
Mrs. W. Hohner, Mr. Maurice Park—Soloists
Miss Mabel Clarry—Director of Music
STRANGERS AND VISITORS CORDIALLY WELCOME

GEORGE STREET UNITED CHURCH
REV. J. E. TODD, B.A., Minister.
11.00 a.m. - - - PUBLIC WORSHIP
Subject: "OUR UNUSED RESOURCES."
2.45 and 3.30 p.m. - Sabbath School and Bible Classes
7.00 p.m. - - - PUBLIC WORSHIP
Subject: "THE FIRST RUNAWAY."
Soloists:
Soprano—Miss Daisy Murray.
Contralto—Mrs. G. F. Liddle.
Baritone—Douglas Carlisle.
G. F. Liddle, Music Director.
A CORDIAL WELCOME TO STRANGERS

MARK ST. UNITED CHURCH — Minister, Rev. A. E. Thornley, M.A. Organist, V. H. L. Boorman
Orchestra will Play. Come—You Are Welcome.
Morning ..... "ETERNITY IN THE HEART"
Solo by Walter Binks.
Evening ..... "REMEMBERING"
Selection by Male Quartette.

ST. JAMES UNITED CHURCH OF CANADA
REV. J. H. DUDGEON, Pastor. MR. F. STEVENS, Leader
Pastor in Charge of Both Services
10 A.M.—Classes for Instruction and Inspiration.
11 A.M.—Subject, "GOD'S CALL TO SERVICE." Soloist, Miss E. Dudgeon.
7 P.M.—Subject, "STORY OF THE BLIND MAN." Duet, Mr. and Mrs. H. Turner.
3 P.M.—Sabbath School, Bible Classes and Brotherhood. Speaker, MR. DOBBIN. Subject, "Building in the Bible."
Wednesday Evening, 7.30—Mid-Week Service.
You Will be Made Welcome to All the Services

KNOX | "The Church of the Open Door" REV. WM. McDONALD, B.D., Minister MR. R. J. DEVEY, Musical Director
11 a.m. ..... "THE PRE-EMINENCE OF CHRIST"
Solo—Miss Isobel Black.
Anthem—"Lord, For Thy Tender Mercies' Sake" (Farrant)
3 p.m. ..... The Sunday School Meets in Departments
7 p.m...."TRUE TEMEPERANCE: THE PRESENT SITUATION."
Solo—"Turn Thee Unto Me, O Lord" Mrs. N. Todd.
Anthem—"Incline Thine Ear." Solo part, Mr. A. Pitchford.
Knox Men's Service Club Meets on Monday Evening at 7.30.
Everyone Welcome.

St. Andrew's Church
REV. J. W. GORDON, M.A., B.D., Minister.
11 a.m. - "THE POWER OF A FEW GOOD MEN"
7 p.m. -
THE URGENCY OF THE GOSPEL
3 p.m. - - - Sunday School and Bible Classes
Mrs. H. F. Doig, Soloist — Mr. John Crane, Director of Music.

The Examiner

PHONES—Editorial 1601. Business Office 1600. Private Branch Exchange to all Departments.

The Examiner is a member of the Audit Bureau of Circulation.

The Daily Examiner, published every lawful evening by The Peterborough Examiner, Limited. Office, 419 George street. $6.00 per year, delivered in city; out-of-town subscribers, by mail, $4.80 a year.

The Weekly Examiner published every Thursday. Subscription price, $1.50 a year.

U. S. REPRESENTATIVES

Special U. S. Representatives—W. H. Stockwell, 629 People's Gas Building, Chicago, Ill.

New York—Chas. F. Miller, 225 Fifth Avenue.

Advertising Rates on application.

R. M. GLOVER, Managing Director.

SATURDAY, MARCH 3, 1928.

THE LAW SHOULD BE CHANGED.

The Peterborough City Council, the Peterborough Fish and Game Association and representative citizens have all condemned the wholesale slaughter of pickerel by fishing through the ice, and are urging the Ontario Department of Fish and Game to take steps to put a stop to the present practice.

The Examiner, believing in the principle of the greatest good to the greatest number, believes that these representations should be acted upon by the department.

The argument that the pickerel is not a game fish should not be allowed to hide the real issue.

The situation simply is, that our resources of bass and maskinonge have been so depleted that it is necessary to fall back upon the pickerel as an attraction for tourist fishermen, and there does not seem much doubt of the fact that the majority of anglers, whether local or visitors, are satisfied with the substitute.

That being the case, what is the sense of allowing the supply to be exhausted by this winter traffic, which has assumed large proportions and which threatens to exhaust our resources of pickerel completely?

The law should be changed to make fishing through the ice illegal, and then the department should use every effort to see that the regulation is enforced up to the hilt, otherwise in a few more years there will be no fish to fight about.

FINANCIAL CONDITION STRONG.

A study of the figures given in the Provincial Budget shows that, while the tax reductions referred to by the Provincial Treasurer are not important, the Province is a gainer by the reduction of the Provincial debt and the cutting down of interest charges.

In these respects there is ground for satisfaction over the Budget.

Taking advantage of lower money rates, Mr. Monteith has done some sound financing in refunding large maturing loans.

Thus the average interest rate has been cut from 6.2 per cent. to 4.95 per cent., and on short term financing to 4.4 per cent.

The policy of debt reduction inaugurated a year ago will be approved, and the Budget in dealing with this feature is good reading, showing $3,028,000 as paid off last year, $1,689,500 out of ordinary revenue, and the balance from the Hydro-Electric Commission.

The T. and N. O. Railway, it is announced, is paying its fixed charges and showing a profit, while the Hydro-Electric Commission has commenced retiring its debt.

Altogether the financial position of the Province is sound, and the statistics quoted by the Provincial Treasurer have been received with gratification by the people of the Province.

THE DIAMOND JUBILEE.

The outlay made by the Dominion Government on the Diamond Jubilee celebration of Canada last year was $186,189, according to an official return made to the House of Commons.

It is doubtful whether Canada's Parliament ever made a more useful investment of such a modest sum as this.

The Diamond Jubilee did more to arouse an interest in Canada's history, to create a new pride in Canada as the homeland, and to stir up a healthy national spirit more than any other event of this nature in the country's annals.

Such worthwhile results would have justified the expenditure of a sum ten times as great as that actually used, and that the national leadership and features that were necessary for the successful carrying out of the celebration were provided at such a trifling cost is a matter that should earn commendation for the National Committee.

It is to be expected that Dominion Day from now on will be given its proper prominence as a national holiday of outstanding significance, instead of merely a day off from work as it was regarded before last year's celebration drove home the fact that we Canadians have a history and a country worth rejoicing over at least once a year.

THE TARIFF BOARD.

It is rather a remarkabe situation that, while the Saskatchewan Farmers in convention are denouncing the Tariff Advisory Board on the ground that it does not give agriculture "adequate facilities for the presentation of views and facts relating to the detrimental effect of the protective system upon the farming industry," and that the Government should assume full responsibility for its fiscal policy, The Ottawa Journal attacks the Board for diametrically opposite reasons.

The Journal declares that the Tariff Board merely provides opportunity for debate upon tariff questions, and that after a mass of evidence has been heard in regard to an application for tariff readjustment on any particular commodity, and after representatives of the Consumers' League and the Canadian Council of Agriculture have summed up, the Board merely sends the whole conglomeration of evidence and arguments on to the Government without attempting to make any particular recommendations.

Both views cannot be right.

The impression given when the Tariff Board was organized was that it would freely investigate applications for tariff changes and recommend to the Government in accordance with the evidence.

In other words, that it would be advisory only, and that the responsibility for tariff changes would rest upon the Government.

But now the Saskatchewan Farmers infer, on the one hand, that the Government does not assume full responsibility for its fiscal policy, and The Ottawa Journal, on the other, declares that the Advisory Board doesn't advise.

Hon. Wm. Phillips, United States Minister to Canada, says that nowhere in his wanderings has he met with such a true spirit of friendship as in this country. It is nice to be known as a good neighbor.

THE VISITOR FROM MARS.

(From The Stratford Beacon-Herald.)

It would be interesting to show a man from Mars the Canadian Parliament and try to explain to him just what it was all about. Enter the gallery at the rear of the Chamber and get a seat near the front rail, from which point there is a fairly good view of the House.

"What's going on now?"

"This is the debate on the Budget."

"What's the Budget?"

"Well, it is the policy of the Government of the day in regard to putting on or taking off duties on goods coming from other countries, and the general financial statement of the nation."

"Who is the man on the throne?"

"He's the Speaker."

"Why doesn't he speak?"

"He's not supposed to. He keeps order and makes decisions."

"Why do they debate about the Budget?"

"Because there's going to be a vote taken on it in a few days."

"And do these men vote according to the arguments and evidence presented by these debaters?"

"Not at all."

"How then?"

"Well, the Conservatives will vote against the Budget and the Liberals will vote for it."

"Regardless of all that these men are saying?"

"Exactly so."

"Then all this debating, applause, quoting of figures, and so on will not decide the outcome of the debate?"

"No, it will not."

"You mean that they know before they start just how they are going to vote?"

"That's the position exactly."

"Well, why then do they keep on debating?"

"Really, sir, I don't know. I've often wondered myself."

CANADA'S OPPORTUNITY.

Col. David Carnegie, a member of the Executive Committee of the League of Nations Society in Great Britain, urges Canada to accept the optional clause of the Permanent Court of Justice of the League. This provides for the use of arbitration in the case of international disputes. So far, none of the member nations has seen fit to accept it. In Great Britain, Col. Carnegie says, there is a body of public opinion that thinks British prestige would suffer were the nation pledged to settle its international disputes in this manner. Canada, the Colonel feels, is in a privileged position. This is a young country, with no entangling alliances such as the Motherland or any other European power possesses. Our history is one of settling disputes by arbitration. We stand as the great example of a peace-loving nation. If Canada should accept the optional clause, Col. Carnegie believes, the moral effect would be tremendous. "I can hardly believe," he says, "that the other states in the Empire, as well as Britain, would not be affected by such a move. It would stimulate public opinion in Britain. If Canada would accept the optional clause it would lift a great cloud, because, unless the competition in armaments ceases, the world faces war or financial bankruptcy."

No sensible man can doubt the seriousness of the existing situation. As Col. Carnegie says, the fagots are being piled today for another conflagration, and an effort must be made to prevent a match being put to the pile. The mad race goes on. In recent weeks there has been a tense discussion of Anglo-American relations. A fire-eating admiral across the line has been urging the United States to build a huge navy, and he had no hesitation in telling a questioner that such a navy was destined to engage in war with Great Britain. True, Congress has trimmed the fleet building program in drastic fashion, and this is an encouraging sign, but there is no reason to doubt that the big-navy advocates will keep on demanding an armament race with John Bull.

As has been pointed out in these columns before, there isn't a sensible reason in the world why Britain and the American Republic should ever find it necessary to settle their differences by resort to arms. They have no differences that warrant drastic action. There isn't an issue between them, and it is impossible to picture an item that could arise, incapable of being discussed and settled across a peaceful table. Why, then, load these two nations, these two great leaders of civilized thought, with an armament bill out of all reason, and with an armament race that, carried to its logical conclusion, could end in only one way—WAR? If John Jones and William Brown are perfectly good friends, why should John Jones and William Brown mortgage their future, and the future of countless generations of their descendants, to provide equipment for an inevitable battle? That is just what the proposed armament race between Great Britain and the United States would amount to. It would be deliberately providing ground for trouble that does not exist and for which there is no reason for existence.

If Canada, by accepting Col. Carnegie's suggestion for adoption of the optional arbitration clause provided by the Permanent Court of Justice, can help, even a little, in the work of preventing war and furthering the cause of good-will and common-sense in international relations, then Canada should not hesitate a moment to follow the suggestion. This country is interested in peace. It has no entangling alliances and it wants no war. It believes that international differences, as they arise, can be settled in a better way. What a wonderful thing for Canada to be in the forefront of all good movements for world peace. The work of our representatives in the League of Nations has been to this end. We should follow the idea through, at each and every reasonable opportunity offered us.—Border Cities Star.

EDITORIAL NOTES AND COMMENT.

The Prince of Wales won the Welsh Guards cross-country race on Thursday. Let us see whether United States columnists will be able to laugh that off.

That McConachie incident is certainly not, as the name might suggest, a jam ration for the Minister of Immigration.

Hit-and-run drivers are becoming plentiful enough to warrant the full limit of punishment for the first one who is caught.

The Saskatchewan Farmers' convention doesn't like several features of the Robb Budget. Neither does the official Opposition, but the two do not agree upon the same things to dislike.

Ty Cobb has signed a contract to play ball again, which will make this an official season after all.

Brockville's annual fair is to be held in June. It doesn't give the pumpkin much chance to "do its stuff."

The wall flower at the ball is often the only girl present who can bake bread.—Chicago Daily News.

CATTLE, GRAIN AND PRODUCE

RETAIL

Fruit

Bananas, 40-50c doz., 2 lbs. 25c; grapefruit, 2 to 5 for 25c; lemons, 29-40c; oranges, 20-80c a dozen; marmalade oranges, 40c dozen; dates, 2 lbs. for 21c; fancy, 17-23c a lb.; cooking figs, 2 lbs. for 15c; layer figs, 24c lb.; Spys, 25-60c pk.; Delicious, 5c ea; Russets, 25c pk; Peewauke apples, 40 cents a peck; cooking apples, 25-45c peck; cocoanuts, 10-13c each; melons, 50c-60c each; pineapples, 30 to 40c each; California pears, 50 to 75c dozen; preserving pears, 40 cents a basket; grapes, 20 to 35c lb.; pomegranites, 15 to 20 each; cranberries, 25 to 30c lb.; red grapes, 33c lb.; rhubarb, 10c bunch.

Vegetables.

Potatoes, 2 pks, 45c, $1.90-$2.50 bag; sweet potatoes, 5c lb.; carrots, new, 2 bunches for 25c, 25c per peck (old); cooking onions, 6 pounds for 25c; Spanish onions, 3 lbs. 25c; pickling onions, 10-20c qt; turnips, 3 for 10c; cabbage, 5-20c a head; new cabbage, 9 cents a pound; head lettuce, 10-20c each; leaf lettuce, 5c bunch; Iceberg lettuce, 15c and 20c; parsley, 5 cents a bunch; cauliflower, 30 cents to 45 cents each; tomatoes, 35 cents per lb.; cucumbers, 15 cents each; vegetable marrow, 15-20 cents each; celery, 15-25 cents; celery hearts, 25 cents a bunch; pumpkins, 10-20c; squash, 10-25c each; mushrooms, $1.00 lb.; Brussels sprouts 15c qt.; endive 10-15c bunch; spinach, 15c lb.; peppers, 35-50c dozen; parsnips 25c peck; green peppers, 10-13c each.

Nuts

Mixed nuts, 19-29c lb; peanuts, in shell, 30c lb.; shelled walnuts, 35-50c lb. budded walnuts, 35-50c; broken walnuts, 40c lb.; whole halves, 49-69c lb; almonds, 23-65c lb.; papershell pecans, 55c lb.; Brazil nuts 24-31c lb; French walnuts, 23-59c lb; filberts, 45c lb.

Dairy Produce.

Butter, creamery, 49-45c lb.; dairy, 36-42c; lard, 15-22c; shortening, 15-18c; eggs, 35-50c dozen; cheese, new, 25 cents a pound; old cheese, 32c pound; Roquefort, 42-50c; Limburger, 40c; honey, clover, 5-lb. pail, 63-72c; 10 lbs. $1.25; amber, 5-lb. pail 43-49c; 10 lbs. 95c; sections, 25c each; "Beekist" honey, 37c pint.

Fish

Salmon trout, 17-32c lb.; halibut, 20-32c; fresh and smoked fillets, 15-25c; Cohoe salmon, 32 and 35 cents lb.; whitefish, 25c lb.; codfish, 20-25c lb.; sea salmon, 18-25c lb.; kippers, 25-30c; English, 10c each; kipperines, 30c; finnan haddie, 15-18c lb; ciscoes, 25c; pike, 15-20c; pickerel, 18c; oysters, 75c pint; in shell, 50c doz.; fresh sea herring, 10c lb.; Labrador herrings, 3 lbs. 25c; smelts, 30c lb.; salmon smacks, 40c lb.; shrimps, 50c pt.; English bloaters, 25c lb.; finnan haddie, boneless, 25c lb; haddock, 20c lb.

Flour.

Half barrel, $4.35-$4.75; 24-lb. bag bread flour, $1.10; 24-lb. bag pastry flour, 90c-$1.09.

Meats.

Beef, 10-35c lb.; lamb, 20-45c; veal, 15-30c; pork, 18-35c; bacon, 23-49c lb.; sausage, 20-35c; chicken, 25-35c; mutton, 15-32c lb.

WHOLESALE.

Grain

Fall wheat $1.22 bushel; spring wheat, $1.17; rye, 85c; oats, 70 to 75 cents; peas, $1.35; buckwheat, 70c; barley, 67-72c bushel; red clover, $10-$13 bushel.

Hay, Bran, Etc.

Hay, baled, $12-$14; loose, $10-$13; straw, baled, $8-$10; bran, $34; shorts $36 a ton.

Hides and Wool.

Cow hides, 15-17c lb.; horse hides, $4.50-$7.50 each; calf skins, 16c lb.; lamb skins, 75c-$1.50 each; wool, 22-23c lb.; rejects, 15c lb.

Hogs.

Live hogs—Thick, smooth, $8.50 a cwt.; select graded, $9.00. Dressed hogs — Head on, $14.00; head off, $15.00 cwt.

TORONTO LIVE STOCK.

TORONTO, March 3. — Receipts at the Union Stock Yards for the week included 3,787 cattle, 890 calves, 4,194 hogs, and 693 sheep and lambs. With the exception of the cattle which last week totalled 4,532 head, this week's receipts were larger than then.

Though there was practically no change in the prices prevailing at the close of the week's trading the general tone of the market was stronger especially for finished stock.

There was a good clean-up of all stock during the week.

The opening session on Monday was slow with prices slightly lower than the previous Wednesday's values. A general listlessness prevailed in the trading.

On Tuesday and Wednesday with receipts moderate, slightly stronger values prevailed, the previous drop of 25c in cattle being regained.

Heavy, well-finished steers sold from $10.50 to $11.00; good, $10.25; choice light butchers' steers, $9.75 to $10.50; good, $9.00 to $9.50; choice heifers, $9.25 to $9.75, with an odd fancy at $10.00. A noticeable feature of the week was the number of green steers lacking finish.

Fat cows sold from $7.50 to $8.25 for choice, with good $6.50 to $7.25. Medium kinds, $5.50 to $6.00; cutters, $4.00 to $5.00; canners, $3.50. The demand for heavy bulls was slow, but the supply was disposed of finally on Wednesday at from $6.25 to $6.75 a hundred. choice light butcher bulls met with good demand at $6.75 to $7.25, and bologna bulls $5.50 to $6.25.

Due to the Jewish festivals at this time there is each week a good demand for Kosher cows at attractive prices.

Consumers like Kosher meat dressed ten days in advance if possible. The Feast of Purim is March 6. The Feast of the Passover, April 5, and the Last Passover, April 11.

Receipts.

Receipts for the week: Cattle, 3,787; calves, 890; hogs, 4,194; sheep, 693.

Heavy steers, choice	$10.50 to	$11.00
Butchers, choice	9.25	10.25
do. fair to good	8.25	9.00
do. common to medium	7.00	7.75
do. heifers	9.25	9.75
Baby beeves	9.50	11.00
Cows, fat choice	7.50	8.25
do. canners, cutters	2.50	3.50
Bulls, butcher, choice	6.50	7.25
Bolognas	4.50	6.25
Feeders and shortkeep.	8.00	9.00
Stockers, good	6.00	6.75
Calves, choice	14.00	15.00
Springers, choice	90.00	120.00
Milkers, choice	70.00	90.00
Lambs, choice	14.00	15.00
Buck lambs	10.00	11.00
Hogs, f.o.b. thick smooth	8.00	...
Hogs, selects, f.o.b.	8.75	...
Hogs, off cars, selects	9.65	...

MONTREAL GRAIN AND PRODUCE

MONTREAL, Que., March 3 (Canadian Press).—The export trade in Canadian grain here yesterday was quieter and only sales of a few loads of wheat were made. A feature of the local market was the further strength that developed in Argentine corn and prices were advanced another two cents per bushel. This was attributed to the scarcity of supplies and the good demand. Sales were made at $1.12 per bushel. A stronger feeling also prevailed in Canadian Western oats and prices were marked up one cent per bushel.

The demand for Spring and Winter grades of flour was again of a limited character, but values were firm.

There was a good demand from Boston for bran in the millfeed market but owing to the limited supplies available no new business was done. The local trade was good and prices were firm. The trade in standard grades of rolled oats was inactive.

A fairly active business was done in all grades of eggs and prices were firmly maintained. The receipts were 671 cases.

Owing to the continued small supply of potatoes coming forward here the tone of the market remained firm with a steady trade passing.

The market for imported beans continued active and firm. Sales of car lots of choice white hand-picked to arrive were made at $3.50 per bushel, ex-track.

The trade in butter continued dull but prices were steady. The receipts were 260 packages.

The cheese market was stronger under an improved demand from English importers and prices scored a fraction advance. The receipts were 46 boxes.

Montreal Quotations.

Oats, Canadian Western, No. 2, 83c.
Oats, Canadian Western, No. 3, 77½c
Oats, extra No. 1 feed, 75½c.
Oats, No. 2 local white, 74½c.
Flour, Manitoba spring wheat patents firsts $7.80.
Flour, Manitoba spring wheat patents seconds, $7.20.
Flour, Manitoba spring wheat patents strong bakers $7.00.
Flour, Winter patents, choice, $5.90-$6.00.
Rolled oats, bag 90 lbs., $3.75
Bran, $36.25.
Shorts, $38.25.
Middlings, $46.25.
Hay, No. 2, per ton, car lots, $13.00 to $13.50.
Cheese, Westerns, 20½ to 21c.
Butter, No. 1 pasteurized, 38c-38¼c.
Eggs, storage extras, 36c.
Eggs, storage firsts, 32c.
Eggs, storage seconds, 28c.
Eggs, fresh extras, 46c.
Eggs, fresh firsts, 44c.
Potatoes, per bag, car lots, $1.20 to $1.25.

CHICAGO CATTLE

CHICAGO, March 3 (Canadian Press).—Cattle 2,000; $14.40 for medium weight, others $14.35; long yearlings $14.00; hogs 31,000; top $8.50 paid sparingly for sorted 190 to 200 pound weight; bulk better grade 170 to 210 pound $8.15 to $8.40; desirable 220 to 250 pounds, $8.00 to $8.30; good and choice 260 to 320 pound butchers $7.75 to $8.15 largely; choice 160 pound averages up to $8.30; bulk 140 to 160 pound weights $7.25 to $7.75; bulk packing sows $6.75 to $7.25.

Sheep 8,000; top $16.35, bulk $15.50 to $16.00; good 95 pound lambs $15.25; good 78 pound clippers $13.15; fat ewes $9.00 to $9.25; few good 70 pound feeders $14.50.

CHICAGO GRAIN

CHICAGO, March 3 (Canadian Press). — Speculative buying based largely on unfavorable reports about domestic winter crop conditions did much to bring about a strong finish in the wheat market yesterday. Incidentally rye established a new all-around high-price record for the season. Barley likewise reached a new top level.

Closing quotations on wheat were firm, ½ to ⅞ cent net higher, corn at a shade to ⅞ cent advance; oats unchanged to ⅛ cent off, and provisions varying from 7 cents decline to a rise of 15 cents.

Upturns in the price of wheat came chiefly in the final hour, and were in decided contrast with an early downward trend that accompanied weakness at Liverpool. Declines abroad, however, were ascribed to a bearish construction placed on private reports concerning farm reserve stocks of wheat in the United States. This factor had relatively little effect here, though, and as the day progressed, it was more and more apparent that the otulook for the new domestic crop was the main influence.

Increasing attention was given to reports pointing to unusually extensive winter killing of wheat east of the Mississippi. Current advances indicated heavy losses in acreage, especially in the red wheat belt. Meanwhile milling demand here for all grades of wheat was good, with red winter selling at the highest premium on the crop. An additional bullish circumstance was the fact that wheat deliveries yesterday on Chicago March contracts amounted to practically nothing.

Corn vales averaged higher yesterday, but increased selling on the part of holders came out on all the rallies. The forecast was for fair and colder weather, auspicious for the crop movement. Re-sellers abroad have advanced their prices two cents a bushel and Argentine corn exports for the week were only 1,429,000 bushels compared with 5,798,000 bushels a year ago. In the oats market, selling from northwestern sources counted as a drag on values.

Provisions were irregular.

INDIGESTION Troubled Him For Two Years

Mr. H. C. Harvey, Novar, Ont., writes:—"I have been troubled with indigestion for the last two years.

"I have taken everything I have seen advertised, but have never had any of them do me so much good as

BURDOCK BLOOD BITTERS

"I have taken six bottles and haven't had an attack since. It is the finest medicine you can take for the blood."

Manufactured only by The T. Milburn Co., Limited, Toronto, Ont.

NEW AMBASSADOR.

Sir Horace Rumbold, who has been appointed British ambassador to Germany, succeeding Sir Ronald Lindsay, who was recalled from Berlin to take the post of Sir William Tyrrell, permanent under secretary of state in British foreign office, until his selection recently as British ambassador to France, vice Lord Crewe, retired.

You will find more room, more power, more speed, more beauty, more realquality in the Whippet than in any other car at its price. For example—4 wheel-brakes... gasoline tank in the rear... force-feed lubrication ...silent timing chain... dry plate clutch... a longer spring base... and the Coach is only $695, f.o.b. factory. Taxes extra.

Whippet
Time Tried Owner Tested

J. J. DUFFUS, Limited

PETERBOROUGH

Curtis & Humphries, Lindsay — Harry Tinney, Cavanville, Ont. — Jas. Daniels, Fenelon Falls

CROWDS SEE HAIG BURIED

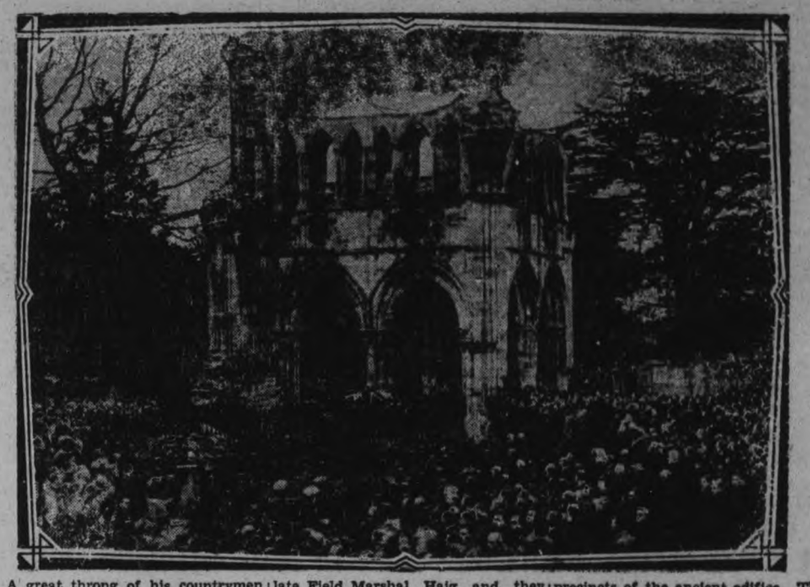

A great throng of his countrymen gathered at Dryburgh Abbey to witness the interment of the body of the late Field Marshal Haig and they stood with heads bared as the flag-covered coffin was borne through the precincts of the ancient edifice. The grave lies but a few feet from that of Walter Scott.

GOD'S MINUTE

He will be our guide even unto death.—Ps. 48:14.

Almighty and most merciful Father, we begin the day conscious of our helplessness, and Thy supreme and sovereign power. As Thou didst give us life, so we implore Thee to sustain it and to make us ready and fit for our larger service. For Thy care and protection through the night we praise Thee; the day and the night to Thee are both alike. As Thou hast watched about our beds, so we believe Thou knowest and plannest all our ways. Do Thou prepare us for all that Thou art preparing for us. If perchance we should fail in our fulfilment of Thy plan concerning us, do Thou gently correct us and restore us to Thy love and favor. If disappointments or sorrows should attend us, make us strong to bear our burdens, and enrich us with Thy sustaining grace. Make us ever faithful in each particular duty; loyal to every high claim, responsive to every obligation to Thee, and to those about us. Give us to know the way that leadeth unto life eternal, and fill us with the peace that passeth understanding. May the shadows and the sunshine alike develop adn ennoble our characters. Bind us as a household with the ties of a sacred love, and make us worthy of Thy continuing care and favor. May we live this day as heirs of eternal life, and rise ever more and more unto the measure of the stature of the fulness of Him who for our sakes became poor, that we through his poverty might be made rich—Thy Son, our Saviour, Jesus Christ. Amen.

James E. Freman, D.D.,
Minneapolis, Minn.

A Thought

DO YOU THINK OF THE FUTURE?

When Lord Nelson, the famous British Admiral, formed a society to plant acorns so that the British Navy would always be well supplied with timber for its warships, he could not foresee the future but he did think of his country's protection.

Have you ever thought of the future of your family? You may also plant "acorns" in the form of "monthly premiums" which will grow into large oaks, worth as many thousands of dollars as you feel will properly shelter your family when in need. Better start planting a few cents today.

You don't "carry" life insurance; you "own" it. The word "carry" signifies a burden; it calls to mind a picture of a man straining and bending under a load which is almost more than he can bear. The picture which life insurance presents is the opposite to this. Life insurance is a possession.

VANCOUVER ISLAND SEEDS WIN FAVOR

Industry is Growing Rapidly—Seeds Supplant California Product

VANCOUVER, B. C., March 3. — Canadian Press. — Writing to an English periodical from this city Mrs. J. A. Greenwood, says:

"Seed growing on Vancouver Island is one of the latest and most important industries of this beautiful island in British Columbia. For years England has been importing something like £1,000,000 worth of seeds from California, and all the time if it had only been known, there were hundreds of acres on Vancouver Island which could produce the most perfect seeds in the world.

"For Vancouver sweet-pea seed the English market pays from three shillings to four shillings per pound more than it pays for California seed. The largest sweet pea seed farm is in Duncan and produces yearly about two ton. From 15 to 20 women each year are employed to pick, clean and pack the seed, and the excellence and high quality of this seed is becoming world-famous.

"Seed growing, like every other worth while occupation, must be learnt by experience and real work. It must not for a minute be imagined that anyone can casually embark on it and trust to 'picking up' necessary information and methods. Many disappointments and failures have resulted from rushing into an acknowledged lucrative undertaking before any of the numerous details and pioneer spade work have been mastered. Why then do so many would be fruit growers, poultry, rabbit and fox farmers, etc., come out full of enthusiasm, expecting to start right away and make a successful and lucrative living at a calling they know next to nothing about. Come out and learn first, and if possible, learn as an apprentice from a competent and thorough gardener or seed grower."

The Mutual Life Assurance Co. of Canada

More than $11,829,000 in surplus funds and special investment reserves assure regular liberal dividend distributions to Mutual Policyholders.

GEORGE GIBBONS, District Manager
A. C. GRAY, District Representative
201 Barrie Bldg., George St.
Peterborough - - - Ontario

TECO TERMS CASH— ONE PRICE "Goods Satisfactory or Money Refunded."

TECO STORE

Hours : 9 a.m. to 6 p.m. Daily - Telephone 3000

TWO DELIVERIES DAILY
Purchases of $5.00 or over delivered Free within City.
On Purchases totalling under $5.00 a charge of 10c per delivery will be made.

Fine Table Linens

Beautiful Madeira pieces; fine Linens from Belgium and Italy. Doylies, squares, scarves, and runners in a wide variety of sizes and patterns. These have just reached the Store and are on display in the George Street Windows and on the Second Floor. Prices range from **30c to $10.00**

Also some exquisite new Table Cloths and Serviettes. These are to be had separately or in sets. Pieces range in price from **$1.10 to $10.00**

If you have a shower or wedding gift in mind, or if your own linen closet needs replenishing, you should inspect these new displays while the range is still at its best.

Colored Glassware

Lovely pieces that bring to the table a welcome note of color.

Sherbet Glasses
The new low design executed in beautifully clear glass of a delicate pink. Or similar one of wave-blown green glass. Either type, each **35c**

Tall Goblets
The same fine glass and adaptations of the same designs as the Sherbet Glasses. Each **35c**

Mayonnaise Sets
A bowl, a plate and a ladle, all of clear green or pink glass. A band of decorative frosting around the flange of bowl and plate is interesting. The set **$2.50**

Mayonnaise Bowls
Of rich amber or green glass. With ladle .. **98c**

Salad Plates
Amber glass plates to accompany the above bowl ..... **6 for $1.80**

Pictorial Review Patterns

are obtainable in the Dress Goods Department, Second Floor

Tooth Pastes

At the Toilet Sundries Counter, Main Floor:

Ipana	39c	Pebeco	30c
Pepsodent	33c	Forhan's	25c and 50c
Listerine Tooth Paste	25c	Kolynos	25c

Corsage Flowers for Spring

"Black and White, with a touch of vivid color." This, we are told, will be the keynote of Springtime's leading Costumes. Here are Bouquets that will play an important part in many a smart ensemble. Whether you plan to wear Black and White, or Wine, or Rosewood, or one of many other enchanting new shades, don't forget the "touch of vivid color."

A group you should see—Geraniums, Apple Blossoms, Cowslips or Mixed Bouquets, in pinks, maize, orchid, peach and other tones—are moderately priced at..... **75c**

Smart New House Dresses

That express utility in terms of Gay Spring Colors

Pretty printed cambrics, checked gingham and broadcloth, in plain colors. A rainbow of joyous shades: blues, green, tans, pink, mauve and others. Sizes 34 to 42 in the group. A saving value at..... **$1.95**

And Useful Smocks

Cambric Smocks in pink, blue, green or mauve. Sizes in the lot from 34 to 46. Moderately marked at..... **$1.49**
—Third Floor

Flannelette Gowns 79c
Soft, warm Flannelette Gowns for women. Styled with long sleeves and neatly tucked yoke. To fit size 40 only. About 54 inches long. Special extraordinary.....—Basement..... **79c**

Main Floor Values

Kiddies' Rompers (Semi-made)
Fine White Pique Rompers, partly made and stamped. Two styles, with round or square neck. Sizes in the lot for 1 to 2 and 2 to 3 years..... **65c**

Good Knives at 49c Each
Knives for cutting cake, for bread or for meat. Some of them of fine Sheffield steel, some of stainless quality. On outstanding value at, each..... **49c**

"Beehive" Scotch Fingering Wool
Lovely soft Fingering Wools that prove most durable. Black, heather mixture and grey. 1-ounce skeins... **25c**
—Main Floor

Opportunity for Men!

A Shirt and a Matching Collar for $1.25

On Monday we are featuring a display of splendid Shirts, at a most remarkable pricing. The variety is tremendous—an answer here to almost any taste. Broadcloths and many other popular fabrics—Stripes, dots, and checks—woven patterns and printed ones. All of them are admirably cut and carefully tailored. Sizes range from 14 to 17. And every Shirt has a matching collar—a few of them attached, most of them separate. A notable saving! Shirt and Collar..... **$1.25**

A Range of New Ties
Knitted of all-silk in England, where the finest Knitted Ties originate. Smart plain shades are recommended for wear with patterned tweeds and neat bar stripes go with blues or the plainer suitings. These are moderately priced, too..... **$1.75**

BOYS' SHOES
Smart New Shoes for Spring
Good Tan Calf Oxfords, with square toes, sewn soles, and rubber heels. Good-fitting Shoes for the well-dressed Boy. Also in Black ..... Sizes 2 to 5 ..... **$3.50**

Belts of a Distinctive Type Priced at 75c
Stout Leather Belts in the popular wide style. And this is unusual—they are patterned with diagonal checks and plaids in quite audible colorings.. **75c**

Boys' Tie-and-Handkerchief Sets 39c
For the school boy with an eye for style—a ready-tied Bow of patterned crepe and a Pocket Handkerchief to match. Only a few of these sets. Price..... **39c**
—Main Floor

Housewares for Monday

Aluminum Potato Pots
Special Monday, 76c
A handsome panelled design, with lock lid and strainer spout. Capacity, 4 quarts. Special value..... **76c**

Galvanized Boilers, $1.35
Constructed for good service, with rivetted handles and corrugated body. Measurements about 23¾ inches long, 11 inches wide and 13 inches high. Special value..... **$1.35**

Grey Enamel Daisy Kettles - 59c
"Supreme" Steel Wool, Special for Monday, 1 lb. roll - - - - 20c
—Basement

TECO STORE
OPERATED BY T. EATON Co. LIMITED

SUNDAY SCHOOL LESSON.

TRAINING OF THE TWELVE

The International Uniform Sunday School Lesson for March 4. The Training of the Twelve. Mark 3:13-15; 6:7-13.

BY WM. E. GILROY, D.D., Editor of The Congregationalist.

Text: Mark 3:13-15; 6:7-13.

And he goeth up into a mountain, and called unto him whom he would; and they came unto him.

And he ordained twelve, that they should be with him, and that he might send them forth to preach.

And to have power to heal sicknesses, and to cast out devils

And he called unto him the twelve, and began to send them forth by two and two, and gave them power over unclean spirits;

And commanded them that they should take nothing for their journey, save a staff only; no scrip; no bread, no money in their purse.

But be shod with sandals; and not put on two coats.

And he said unto them, in what place soever ye enter into an house, there abide till ye depart from that place.

And whosoever shall not receive you, nor hear you, when ye depart thence, shake off the dust under your feet for a testimony against them. Verily I say unto you, It shall be more tolerable for Sodom and Gomorrha in the day of judgment, than for that city.

And they went out, and preached that men should repent.

And they cast out many devils, and annointed with oil many that were sick, and healed them.

Few great teachers in history have exerted their influence purely as individuals. They have gathered about them disciples, and among these disciples there has developed, through loyalty to a common master, or through the influence of a common teaching, a certain "school" of thought, or action.

Jesus was unique and pre-eminent as a teacher in this, that his life and his teachings far out-shadow anything revealed in his disciples; but on the other hand the greatness of his teaching came to the world through the disciples, and it was through his wise choice of an inner circle of evangelists, whom he drew to him that they might understand the good news that he had brought and go forth proclaiming it, that he established the effectiveness of his ministry and gave it permanency to the world. Apparently no wiser provision for the spread of his gospel could have been made.

Simplicity.

The nature of the commission that Jesus gave to these twelve and the instructions concerning the way in which they should carry out their mission are interesting. Jesus lays profound emphasis upon the primacy of their work and the simplicity of all the arrangements for its accomplishment.

We have had a recent and very conspicuous demonstration of the sort of thing which Jesus evidently had in mind in the proper equipment of the disciples for their difficult work in the way in which Lindbergh went to Paris. He "traveled light," spurning every non-essential and sacrificing everything to the supreme purpose that he had in mind.

Jesus attached that sort of simple practicality to the preaching of the Gospel. He warned the twelve against such habits as might lead to waste of time and over absorption with worldly things.

It is instructive to note that apparently Jesus did not appoint the twelve until he had already a fairly large company of followers. This fact helps to correct an assumption that is not always justified in the reading of the narrative of the call of the respective disciples.

The implication would be, sometimes, that Jesus, as he passed by, called those whom he had not known before, and that they left all and followed him. This, however, was seemingly not the case, as we discover when we put all the references and facts together. For instance, the story of the calling of Andrew and Peter in John 1 casts considerable light upon the story of their call as it appears in the other Gospels.

Knew Their Qualities.

Jesus evidently had observed the men whom he called, and he appointed them to a special plane because of the qualifications that he discerned in them. So far as we can see, he chose them not for superficial abilities or characteristics, but because of some inner worth or of some capacity for loyalty and devotion which as yet was latent in their lives. As a matter of fact the twelve whom he chose at first failed notoriously to understand him.

Called to the highest and most sacrificial of labors, they quarreled among themselves about matters of place and preferment, and he told them on one occasion, "Ye know not of what spirit ye are of." But the twelve, with one exception, ultimately vindicated his faith in them.

New Visions.

Through the power of the Gospel they were brought beyond their smallness of outlook and their vain dreams of power and ambition to see the reality of divine love, and to seek life's fulfillment in loyalty to their Master.

Jesus called them very much as he called men and women today; that is, he gave them something to do. If they had been unwilling to listen or unwilling to attempt the tasks that he assigned, there would have been no effectual call. It was their response as well as Christ's invitation that made the call effective, and our response may make evident Christ's call to us today.

WOMAN CONFESSES TORTURE MURDER

Gets Life Sentence For Giving Evidence Against Co-defendant.

VANCEBURG, Ky., March 2. — A glowering woman of the mountains sat in the little Circuit Court room here yesterday and faced the electric chair. Mrs. Marie Frazier, 32, with her mother, Mrs. Miranda Frazier, of Greenup County, on one side begging her to plead guilty of the murder of a child, and her counsel on the other side advising against such action, suddenly threw all caution for herself to the air and pleaded guilty to murder. She accepted a life term in the penitentiary.

She was allowed to enter the plea on her promise to testify against her co-defendant, Robert Pitts, a 35-year-old mountaineer, whose three-year-old daughter, Mary Magdalena, was the victim of a "torture" murder that is declared to have been as revolting in many details as that laid to William Edward Hickman in the Marian Parker case.

Mistakes Mothers Make In Care Of Little Ones

Many mothers give their children solid foods at too early an age and say proudly that their babies "eat everything that grown up people do." Such a course is almost certain to bring on indigestion and lay the foundation of much ill-health for the little one.

Other mothers administer harsh, nauseating purgatives which in reality irritate and injure the delicate stomach and bowels and at the same time cause the children to dread all medicine.

Absolutely no meat should be given to a child until it reaches the age of 18 months, and then only if approved by the doctor. For medicine, all strong, disagreeable oils and powders should be abandoned and Baby's Own Tablets given instead.

Baby's Own Tablets are especially made for little ones. They are pleasant to take and can be given with absolutely safety to even the newborn babe. They quickly banish constipation and indigestion, break up colds and simple fevers and make the cutting of teeth easy. They are sold by medicine dealers or by mail at 25 cents a box from The Dr. Williams' Medicine Co., Brockville, Ont.

Vapors stop Colds

ONLY *vapors* can reach colds *direct*. That's why Vicks brings such quick relief.

When rubbed on at bedtime it is vaporized by the body heat and breathed right into the air passages and lungs; at the same time it stimulates the skin like a poultice.

acts 2 ways at once
VICKS VAPORUB
OVER 17 MILLION JARS USED YEARLY

W. H. MEREDITH ALTERS STORE

Front From Present Quarters Being Moved To New Site.

TO OPEN IN APRIL.

A staff of men have begun work on the property formerly occupied by the Peterborough Music Store, George Street, just north of Hunter Street, and before long, behind the board barricade now in place, will be completed a new store front which will lead into a splendidly renovated place of business to be occupied by the firm of W. H. Meredith & Company.

The large plate glass windows are being removed and the entrance changed, and in their places will go the windows and forms which at present are in place at the Meredith store on the north side of the street. In fact, the entire front of the premises now occupied by the above-named firm will be removed to the new quarters.

The interior of the Cunningham store will be entirely re-decorated and the heating system will be changed to be similar to the one in the quarters being vacated while the tailoring department of the Meredith business will be housed on the upper floor.

The new place of business will open about April 1, with a new stock of clothing and men's furnishings, while the Metropolitan Stores, Limited, will take possession of the premises vacated. Mr. Meredith expects to maintain quite as large a staff as at present.

In this Corner!

THE FAVORITE OF EVERY FAN FROM COAST TO COAST

PLANTERS SALTED PEANUTS

IRISH POET VISITS CANADA

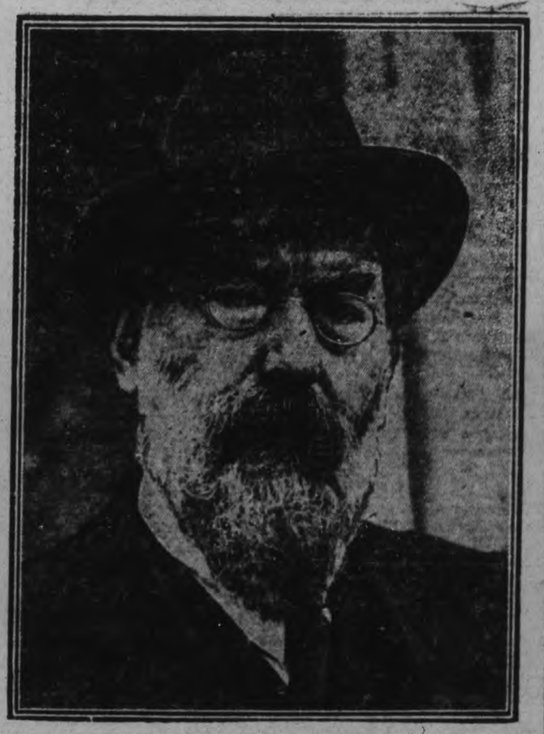

George W. Russell (A.E.), the famous Irish literary man, poet, publicist and economist, friend of all the prominent figures in the Irish Renaissance, Yeats, George Moore, James Joyce, Hardy, Gregory and others, is in Canada after a tour in the United States, during which he spoke at a gathering that included most of the prominent poets in the United States to-day.

USE YOUR
CREDIT
IT'S GOOD WITH US!

Buy What You Need In
LADIES' COATS AND DRESSES, MEN'S COATS AND SUITS

And take advantage of our confidential extended payment plan. Pay no more than regular prices.

N. SUKLOFF
N.-W. Corner George and Brock Streets

BRITISH ARMY TO BE REDUCED

More Tanks and Other Mechanical Equipment Planned, However.

ESTIMATES LOWER.

LONDON, March 3. — The British Army this year is to be reduced by 13,000 men expenditures are to be cut about $2,500,000, and the mechanical equipment of the army increased and improved, according to the army estimates for the coming year issued here yesterday.

The War Office has decided to replace men and horses with tanks and tractors. The regular army will consist of 153,000 men, as compared with 165,000 in 1927. But in view of experiments made during the last year the number of medium and light tanks will be increased as rapidly as the funds permit.

The decrease in personnel will be accounted for by the employment of fewer troops in China, the withdrawal of coast defence troops from Bermuda and Sierre Leone, reductions in the army on the Rhine, reorganization of troops in Egypt, reduction of Indian troops employed in the Middle East, and economies resulting from reorganization of the army establishment at home

In the last year the Territorial Army has also been reduced. On January 1 there were 132,323 enlisted Territorials, and 6824 officers. This was a drop of 7439 in the enlisted personal and an increase of 64 officers.

The army estimates call for an expenditure of £41,050,000 (about $205,000,000). A good deal of the savings effected by reducing the personnel will be used for merchandizing the army so that the net saving will be only about $2,500,000 over last year.

Besides the increase in tanks, armored cars are to be supplied to certain cavalry units; horses for all the medium artillery will be replaced by tractors, and an increasing number of six wheeled trucks will be used.

Experiments are progressing with a new gun for horse artillery; also a new field howitzer.

Important modifications of the designs of shells have also been achieved.

There will be no army manoeuvres in 1928, but the regulars will carry out divisional training.

Her Boy Suffered with Weak Kidneys

Edmonton Lady is Pleased with Dodd's Kidney Pills

"My boy, who is four years old, had very weak kidneys, which caused involuntary urination every night," says Mrs. D. Peters, 8541-75th Ave., Edmonton, Alta. "We tried many things that people told us about, without success. Someone told us about Dodd's Kidney Pills. I bought a box and used some of them and my boy is now relieved of his trouble. I shall always praise your Dodd's Kidney Pills."

Kidney Trouble is very common among all classes of people—both young and old. A lot of valuable time is usually wasted by using unsuitable treatments. Dodd's Kidney Pills stimulate and strengthen Weak Kidneys.

50c At All Dealers, or by Mail from The Dodds Medicine Co. Ltd., Toronto 2, Ont.

New Diamond Field Richest In History

CAPE TOWN, South Africa, March 3 (Canadian Press Cable). —"The richest diamond field ever discovered anywhere," is what Col. Sir David Harris, the member of the South African House for Kimberley, said about the new diamond field that has been disclosed in the debate in the House of Assembly.

The romantic discovery of the fabulously rich alluvial deposits of diamonds at Alexander Bay, at the mouth of the Orange River, came to the knowledge of the members of the House in connection with the debate on an apparently unimportant matter, and it was stated that diamonds were lying on the surface waiting to be picked up.

READ THE WANT ADS.

WOMEN'S PAGE

PERSONALS

Mrs. Ellen Brown, 17 Simpson Avenue, Toronto, announces the engagement of her daughter, Hazel S., to Mr. Allan A. McIntosh of Santo Domingo, R.D., son of Mr. and Mrs. Angus McIntosh, Peterborough, Ont. The marriage to take place the latter part of March.

• • •

Mr. W. J. G. Gillott of Millbrook was a visitor in the city today.

• • •

Little Queenie Holden, Lock Street, celebrated her third birthday yesterday by entertaining a number of her small friends at a delightful party, when games were played and a dainty tea partaken of, the birthday cake centering the table.

• • •

Tomorrow, Mr. W. R. Morris, Homewood Avenue, celebrates a birthday.

• • •

The Barrie Examiner carries the announcement of the appointments of Donald Ross, who has practised law here for thirty-five years and is a former mayor, to the senior judgeship of Simcoe County. The vacancy was caused by the death of the late Judge Vance last June. The appointment is described as a popular one with the Bar of the county and the general public. Judge Ross is a brother of Miss Mina Ross of Peterborough's Public School teaching staff.

• • •

Miss Mildred Kennedy entertained the members of the hockey team of St. Peter's High School, winners of the Hobberlin Cup at Brock Street rink last night, and several of their friends, at a delightful social held in the Rose Room of the Young Women's Association, where dainty refreshments awaited the boys after their lively tussle for the trophy. Miss Kennedy was assisted by Miss Alice Hayes and Miss Ernestine McDonald. The following members of the team were present: Captain Frank Carroll, Wilfred LeBarr, Frank Deforge, Fred Meagher, Bernard Jones, John Carroll, William Cripps, Douglas Hatton and James Houlihan. Others present were Ted Graham, Ernest Archambault, Angus Deforge, Fred Creighton and Joseph Macdonald.

• • •

Miss Rita Maher, Rubidge Street, is visiting friends in Toronto.

• • •

Mr. Hilliard Strong of Harvey Street celebrates a birthday anniversary tomorrow.

• • •

Mrs. Charles Kennedy, Louis Street, was hostess this week at a social evening spent at the conclusion of a skating party given by her son, Clayton, to a number of his friends. A sumptuous repast was served by Mrs. Kennedy, assisted by Mrs. Trotter. Games were played later, and the singing of "For He's a Jolly Good Fellow" brought an enjoyable evening to a close.

• • •

Little Miss Eleanor Delahaye, London Street, entertained twelve of her small friends last evening, on the seventh anniversary of her birth.

• • •

The Misses Grace McCannon, Ruby Jackson and Dorothy Whatley were hostesses last evening at a delightful dance held in the Downey-Lake Parlors. Dancing was enjoyed by sixty young people, the music being furnished by Maurice Watson's Paragon Orchestra. The prizes for the lucky number dance was won by Miss Beryl Fowler, and Mr. N. Lowden. Dainty refreshments were served and dancing was enjoyed until 1.30 Patrons and patronesses were Mr. and Mrs. H. McCannon, Mr. and Mrs. W. A. Jackson, and Mr. and Mrs. F. Whatley.

• • •

Miss Ruth McQuade passed with honors the mid-winter examinations in Primary Theory conducted by the Toronto Conservatory of Music.

• • •

A group of players from Lindsay are here this afternoon for a series of basketball games with the local P.C.I. players.

• • •

Mr. James Lewis attended the Hairdressers' Convention at the King Edward Hotel, Toronto, this week.

• • •

An exhibition game of basketball was played at the Y.W.C.A. gymnasium last night in connection with the closing of the basketball league games. The coaches of the various teams and referees were present and watched the players with a view to choosing a team to play a game with an out of town team later in the month. Last night's teams were the Senior School Girls and an All Star team representing players from each group in the league. The victory last night went to the All Star team. A large audience enjoyed the game and heartily applauded the many scores. After the game members of all teams in the league with their coaches and referees were served refreshments in the Green Room, Mrs. H. Wightman, a member of the Physicial Committee of the Y.W.C.A., poured coffee and Mrs. R. Denne cut the ices. The tea table was prettily decorated with tulips and daffodils. Mayor Denne then presented the basketball trophies and congratulated the girls on their splendid play. The Y.W.C.A. was certainly a splendid organization and he knew the girls appreciated very much the many facilities offered and the interest taken by Miss Littlefield, physical director, in their sports and physical training. The Y.W.C.A., with its four-fold purpose, offered opportunities today which the young people of years ago did not have. The Senior Championship Cup, presented to the league by Hon. G. N. Gordon, was won this year by the C.G.E. team, the runners-up Cup, presented by Mrs. E. E. Harvey, was presented to the "Y" Senior team, and the Intermediate League Cup to the Senior School team. The trophies were accepted on behalf of the teams by the captains. The C.G.E. team and Senior School Girls' team were called forward and presented with basketball pins.

• • •

A delightful house party was held at the home of Mr. and Mrs. H. Beatty, Homewood Avenue, last evening, about forty being present for an evening of cards and dancing. Furphey's orchestra furnished excellent music for dancing. Among those present were Mr. and Mrs. Gordon Wyatt, Mr. and Mrs. Tom Sproate, Mr. and Mrs. Harry Black, Mr. and Mrs. R. Ferguson, Mr. and Mrs. George Cunningham, Mr. and Mrs. Fred Leach, Mr. and Mrs. S. Watson, Mr. and Mrs. P. Ferguson, Mr. and Mrs. George Warboy, Mr. and Mrs. Alfred Jones, Mr. and Mrs. J. Legros, Mr. and Mrs. Charles Wiley, Mr. and Mrs. A. McWilliams; Misses Lizzie Thompson, Warboy; Messrs. Norman Crow, Don Moore, George Walker. Dainty refreshments were served later.

• • •

Friends of Mrs. A. O'Grady will be pleased to learn that she is progressing satisfactorily after her recent serious illness.

• • •

Mr. F. J. Flaherty, formerly of Peterborough, recently appointed as manager of the Prudential Insurance Company at Port Arthur and the surrounding district, will assume his new duties on Monday, March 5th. Mr. Flaherty's family will join him this summer.

• • •

Miss Laura Edminson has been successful in passing the Primary Piano examinations of the Toronto Conservatory of Music.

• • •

Mr. and Mrs. Harold Morrow and Miss Mary Mulholland left yesterday on a trip to New York and Atlantic City.

BIG CROWD SEES HISTORIC PAGEANT

Leading members of British society were present for the recent opening ceremony by King George at the House of Lords, London. Mrs. Baldwin, wife of the British premier, is shown on the UPPER LEFT, asking a policeman to direct her to her car following the cermony. On the RIGHT is shown the royal coach passing the Horseguards' parade on its return from the House of Lords after the state opening. His majesty drove from Buckingham Palace to the House in the old state coach drawn by eight bay horses. The streets were lined by the brigade of guards.

NEW STATION IS POWERFUL

CKGW, Located at Bowmanville, Comes in Strong This Morning.

TEST PERFORMANCE.

The new radio station at Bowmanville, with studio in Toronto, was on the air for a test this morning about daybreak. If in the future it comes in with the clearness and volume it did this morning, local fans can no longer complain of inability to satisfactorily receive a Canadian station.

CKGW officially opens on Tuesday evening at eight o'clock. It will be the most powerful station in Canada, and comes in on 312 metres.

Don't Do It!

Cut Tonsils. Use Mrs. Sybilla Spahr's Tensilitis. Also for Coughs, Bronchitis, Whooping Cough, Quinsy, Catarrh, Bronchial Asthma and all Sore Throats. Results good or money back. At your Druggist.

2d, W, S

HERE'S TO YOUR HEALTH

BY DR. FRANK McCOY

Author of "The Fast Way to Health"

© 1926 McCOY HEALTH SERVICE - LOS ANGELES - CAL.

DIET THEORIES AND PRACTICAL FEEDING

Literature dealing with proper feeding has constantly emphasized certain theories, many of whih have been of little value to the physician. No doubt many doctors have given up the use of diet treatment principally because these old theories have not been found to be helpful when applied to the patient.

Thousands of books have been written about diet and food, but so many have been only copies of other books already published with very little additional material gleaned from original research.

To the earnest searcher after truth, theories about any subject are of course interesting; but these theories so often must give way to the result of practical experience!

If the original thinker and observer attempts to publish a book with new ideas, such a book is immediately frowned upon by the so-called authorities whos e sole claim for being called "authorities" lies in the fact that they teach, and often believe, worn-out theories.

The progressive is always the one who in his earnest zeal pushes the car of progress farther up the hill, while the conservative thinker is no doubt of equal help in finally blocking the wheels and holding what has been gained. All the real work of achievement is, however, done by the revolutionary mind of the scientist who is looking mostly for practical truths.

In the realm of food science the most noteworthy contributions have been made by laymen or physicians not recognized by the orthodox medical societies. Here is a short list of authors whose writings have never been officially recognized: Drs. Dewey, Tanner, Hazard, Eales, Tilden, Alsaker and Brook; also Upton Sinclair, Alfred McGann, Bernarr Macfadden, Milo Hastings, Arnold Ehret, Haskell and Carrington. Go to your public library and read all the books you can secure by these earnest scientists. You will find much help from the practical advice which these sincere men have put into books which they have usually been forced to publish, themselves.

Be wise in your selection of those new ideas which you find to be helpful

New truths and new viewpoints of truths will constantly present themselves to you. Do not be surprised if you, yourself, think out a new idea which seems to you to be true!

There is no encyclopedia of diet which contains all there is to know on this subject. Food science is only in its infancy, and it does not yet appear what it shall be.

As sure as effects follow causes, just so surely will we find that the health of the body depends upon the food we eat.

The foundation of all reform will be found to be in the kitchen, and you can assist in this reform if you will start in your study of diet in a practical way.

Questions and Answers.

Question: Edw. F. writes: "Considering that the presence of lactic acid will prevent the growth of putrefactive bacteria, would not the periodical introduction of milk or sour milk into the large intestine (by means of the rectum) prevent auto-intoxication? Of course, such practice is not intended to take the place of the fibre-containing food, nor to prevent or cure constipation. But would it not offer a fertile field for the development of B. acidolphilus which would check the decomposition of the intestinal residue, thereby preventing auto-intoxication?"

Answer: I have found that enemas with the whey from sour milk are sometimes effective in checking bacterial putrefaction in the colon. This treatment, however, is only temporary, and study of scientific dietetics and eat the right kind of food and foods in proper combination.

Question: H.P.C. asks: "Is it all right to eat tomatoes and drink milk at the same meal?"

Answer: Tomatoes or any other acid fruit combine well with milk. Make a meal of the tomatoes and milk, and do not use any other food at the same time.

Question: Confidence asks: "What diet and exercise would you recommend for a patient with pulmonary tuberculosis?"

Answer: I have written a great many articles on the subject of tuberculosis, and will be glad to send you detailed information if you will only send me your name and address. It is impossible to give sufficient information on such a serious subject in the small space in this question and answer column.

Bonarlaw

BONAR LAW, March 3.—Mr. W. S. Stiles has returned from Toronto where he attended the Good Roads convention.

Friends of Mrs. Fred McKeown will be sorry to learn that she is confined to her bed again.

Mrs. Henry Matthews visited Mrs. D. Wellman on Tuesday.

The friends of Mr. James Morrison will be sorry to learn that he had the misfortune to cut his foot.

Mrs. A. Walker and daughter, June, are guests of Mrs. D. Wellman.

SKATERS TO WED

Miss Kitty Hewlett, Toronto, and Mr. Percy Johnston, formerly of Detroit, both prominent speed skaters, who will be married in July. Miss Hewlett and Mr. Johnston met at a Toronto skating club two years ago and now their friendship has developed into an engagement. Mr. Johnston is before the public eye just now as winner of the Canadian championship

HOROSCOPE

The Stars Incline, But Do Not Compel

(Copyright, 1928, McClure Syndicate.)

SUNDAY, MARCH 4, 1928.

Although there is a strongly dominant benefic aspect today, according to astrology menacing signs are numerous.

It is a planetary government under which many men and many minds goeasily into severe conflicts.

Engineers and builders may discover that there are influences that discourage them when they plan future work, but they should put out of mind whatever is associated with money-making.

This is a day that should be devoted to recreation as well as to religious observances.

There is an aspect supposed to be beneficial to old faiths and established beliefs. Again there will be a revival of interest in religion.

The day is fairly favorable to the clergy who will face many embarrassing problems in the coming year, for politics will infringe upon the church, the seers prophesy.

Extension of effort on the part of the churches and those who manage them is again foretold. The year is to bring about great results from coordinated effort, it is prognosticated.

Women still are subject to unfavorable planetary influences, it is asserted by astrologers. Girls should beware of wooers while this configuration prevails.

Tremendous achievement in the way of solving transportation problems is indicated and young men will win world fame in American projects.

Taxes will not decrease to any extent in the year 1928, if the stars are read aright.

A recession of the wave of pleasure-seeking is foretold and the young will turn to serious endeavor, it is prognosticated.

Persons whose birthdate it is should beware of all financial ventures in the coming year. They should be wise in land deals.

Children born on this day probably will be keen of mind and strong of body, but not inclined to make the most of themselves. They should be trained carefully.

MONDAY, MARCH 5, 1928.

Astrologers read this as a n unimportant day in planetary direction and they counsel care in transacting business in which there is any element of risk.

This is a configuration in which a menacing sign seems to threaten ocean travel, for severe storms are indicated.

Much agitation regarding oil and oil interests is still indicated by the positing of the stars.

Foreign lands will drain America's store of oils, if the stars are rightly read, and the Orient will be especially concerned to obtain large supplies.

Serbia is now subject to planetary influences that are of great importance to the world, it is forecast, and seeds of war may be sown within the year, the seers predict.

One of the influences of today's aspects may be toward wavering of impulse and uncertainty of action.

Great forces of change again are at work in the world which is to show reactionary tendencies even, while its inventions and its commerce expands all its interests.

The rule today is beneficial to hotels and favors travel which may be nevertheless unsatisfactory.

Women are to be much in the limelight from this date, astrologers foretell and they are to exercise power for good in politics.

Sensational and unforeseen events will mark the national political campaign, which will develop amazing surprises in candidates and in nominees.

Some sort of a tragedy will grow out of bitter religious and political and antagonisms, the seers predict, and it will greatly affect the minority party.

America is to adopt novel European customs that will affect smart society and cause more or less criticism, it is foretold.

Persons whose birthdate it is should avoid any sort of secret negotiations in connection with their business, which should be fairly satisfactory in the coming year.

Children born on this day probably will be fortunate in their associations through life. They should succeed in whatever they undertake.

RHEUMATISM

Get safe, speedy relief with

T-R-C's

Templeton's Rheumatic Capsules

They tackle pain at its source. Remove misery-causing poisons. 50c and $1. Get a box from your druggist, TO-DAY! T79

McGill University
MONTREAL
Faculty of
MUSIC
Annual Local Examinations in Music

Theoretical Examinations will be held on or about May 2nd, and Practical Examinations during May and June at various centres throughout Canada. Through these examinations—open to the pupils of all teachers—the standing of a student may be ascertained and progress tested. They are also preparatory to the diploma and degree courses in music, which, taken from McGill, the national university of Canada, are recognized everywhere as of the highest standing. Further information regarding the different grades, music to be prepared, fees, etc., and application forms may be obtained by applying direct to the Secretary of the Faculty of Music of McGill University or to the local

Secretary, F. G. Mann,
199 London Street.

Entries for the examinations should be sent in before April 1.

DRESS

By MARY MARSHALL

The details of the ensemble are well thought out in this costume consisting of red and green printed pique frock worn with a red straw hat and a bag to match. The white shoes have a piping of red.

The cotton costume deserves more serious consideration than it usually receives. For summer wear cotton has distinctive merits all its own and it should not be treated as a makeshift or an imitation. Interestingly enough the women who buy only the cheaper sort of frocks rather turn their noses up at cotton. They would rather have cheap silk than good quality cotton any day. And when they do buy cotton frocks they are attracted by the cottons that look as much as possible like silk.

Regny Uses Cotton.

Jane Regny and other well-known dressmakers in Paris are using cotton quite extensively for the frocks designed for warm weather wear. And never were there so many interesting cotton fabrics to choose from.

The important thing in wearing your cotton frock is to give it as much consideration in the choice of accessories as you would any other sort of material. There is a fresh simplicity about cotton materials that demands fresh, simple accompaniments. Straw hats go better with cotton frocks than hats of felt or silk. Some women consider fine lisle stockings more suitable than those of silk.

What to Use.

Among the cotton materials especially favored at the present time are pique, dotted swiss, organdie, voile and batiste. Especially important this season are the various cotton piques which both in plain and printed varieties will be worn extensively for tennis and other sports.

For sports wear many of the new cotton frocks are made in two-piece styles, with little jackets or jumpers. Box pleated skirts are used instead of the finer pleating seen in silk crepe skirts. There is often fine piping for the use of narrow bandings of contrasting color. For youthful frocks smocking is often employed and faggotting, so smart this spring, is used on some of the new cotton frocks.

Bridge Me Another

By W. W. Wentworth

(Abbreviations: A—ace; K—king; Q—queen; J—Jack; X—any card lower than 10.)

1—Hand holds one A in side suit. How many honors must be held in four-card suit to bid it?

2—When you hold A J X X in hand and Q 10 X in dummy, how do you finesse?

3—When holding A Q X X, how many outside quick tricks are necessary to bid the suit initially?

THE ANSWERS

1—If not holding A K or Q, three.

2—Play Q from dummy and finesse if not covered by opponent.

3—Three-quarters.

(Copyright, 1928, by the Ready Reference Publishing Co.)

Cook's Regulating Compound

A safe, reliable regulating medicine. Sold in three degrees of strength—No. 1, $1; No. 2, $3; No. 3, $5 per box. Sold by all druggists, or sent prepaid on receipt of price. Free pamphlet. Address: THE COOK MEDICINE CO., TORONTO, ONT. (Formerly Windsor)

Uncle Wiggily

To-day's Bedtime Story

By HOWARD R. GARIS

UNCLE WIGGILY AND THE COW'S DUMB-BELL.

(Copyright, 1928, by McClure Newspaper Syndicate.)

Uncle Wiggily was hopping around one day, down in the snow covered meadow, near the frozen duck pond, when, all of a sudden, the rabbit gentleman heard a rustling sound in the dried weeds.

"Oh, ho!" whispered Mr. Longears to himself, as his long, sharp ears caught the rustling sound in the weeds. "I guess one of the Bad Chaps is creeping up to get me. I came out to look for an adventure, but I don't want to look for any fox or wolf."

So Uncle Wiggily began to walk on his tiptoes to get away from the thicket of weeds when, all of a sudden, a loud voice sadly said:

"Well, there's no use shaking my head off. It won't ring and that's all there is to it. It's a dumb bell surely enough."

"Well, that voice doesn't sound like any of the Bad Chaps," whispered Uncle Wiggily to himself. "It sounds more like a cow. But who is she calling a dumb-bell I'd like to know. That isn't nice."

Mr. Longears peered through the thicket of frozen weeds on the dege of the duck pond and there he saw Mrs. Moo, the cow lady. She was shaking her head from side to side. There was a strap around Mrs. Moo's neck and on the strap was a bell. But no matter how hard she shook her head the bill did not ring as it should.

"Good afternoon, Mrs. Moo!" greeted Uncle Wiggily as he stepped out of the bushes. "Did I hear you speak of a dumb-bell just now? Were you calling any one that name?"

"I wasn't exactly calling names," answered Mrs. Moo, beginning to chew her cud. "But I did use the word dumb-bell and it's true."

"Who is it true about?" asked the rabbit gentleman, hoping that Mrs. Moo didn't mean he was a dumb-bell.

"It's true about this bell on my neck," went on the cow lady. "When a bell doesn't ring it's dumb, and that's what has happened to my bell. It won't tinkle at all, and I'm tired shaking my head."

"It won't tinkle at all."

"Perhaps the bell has lost its tongue, or clapper," suggested Uncle Wiggily. "Sometimes boys, just for fun, take the clapper out of the school bell so it cannot ring and call them to study. Then the school bell is dumb, and boys who do not study will be dumb, too, though they can still make lots of noise."

"Well, I'm sure you know a lot about dumb-bells and other bells, too," mooed the cow lady. "And it may be, as you say, that my bell has lost its clapper. But I can't look myself, for it is so close under my neck that I can't see it."

"I'll take a look for you," kindly offered Uncle Wiggily. "I can easily see if your bell has lost its clapper. But may I ask why you wear a bell at all?"

"Well, most cows around here wear bells," answered Mrs. Moo. "It is all the style. Then, too, I wear one so when I go out of the barn yard, which I don't do so often in winter as I do in summer, my husband and children will hear me coming back and the children will begin setting the table for tea."

"Oh, I see!" exclaimed Uncle Wiggily. "It's a good idea to wear a bell. Maybe I'll get one myself. But it's queer yours doesn't ring. Just shake your head again."

Mrs. Moo shook her head up and down and sideways but no ding-dong sound came from the bell. Then Uncle Wiggily stooped down and looked up to where the clapper ought to be. There it was in place inside the bell but the rabbit gentleman also saw something else. The inside of the bell was filled with a solid chunk of ice. No wonder it was a dumb bell!

"What's the matter?" asked Mrs. Moo.

"Why," said Mr. Longears, "when you stooped a little while ago to get a drink of water, you must have dipped the bell in also. And the water in the bell froze into ice so it holds the clapper fast and it can't ring. As soon as the ice is melted the bell will no longer be dumb. It will tinkle as loudly as before."

"Then I am going to hurry home and thaw out my silent bell," mooed the cow lady. "Thank you, Uncle Wiggily. I was afraid, for a time, when I could not hear my bell ringing, that I was getting deaf. But, it's all right now. Thank you half a dozen times."

"Pray do not mention it," said the bunny. "It was quite an adventure for me." Then he hopped to his bungalow. Mrs. Moo soon thawed out the bell which rang ding dong again and everybody was happy. And if the fountain pen will give the toothpick a glass of water instead of a mouthful of ink, I'll tell you next about Uncle Wiggily and the cold icicle.

RICH, RED BLOOD A REAL NERVE TONIC

The Source of All Nervousness is Weak, Watery Blood.

Many people, both men and women, find themselves run down through overwork, or anxieties. Such sufferers find themselves tired, low-spirited and depressed. Their nerves seem to be worn out and they suffer from headaches and other nerve pains. All this comes from starved nerves.

Doctoring the nerves with poisonous sedatives is a terrible mistake. The only real nerve tonic is a good supply of rich red blood. Therefore to relieve nervousness and run-down health Dr. Williams' Pink Pills should be taken. These pills enrich the blood, which tones the nerves, improves the appetite, gives new strength and spirits and makes hitherto despondent people bright and cheerful. Miss Irene Denne, R.R. No. 1, Washago, Ont., tells what Dr. Williams' Pink Pills did for her as follows:—"I suffered for a long time with my nerves and a generally run-down condition. I grew so weak that I had to lie in bed a part of every day. I could not do any work and was taken medicine all the time, trying one medicine after another. I was advised to try Dr. Williams' Pink Pills and I have reason to be thankful that I acted on this advice, as this was the first medicine that gave me any relief, and in a comparatively short time restored me to the blessing of good health. When I think of the marvellous good these pills did me, I can most highly recommend them to all weak, nervous people."

If you are at all run-down, or weak, you should begin at once to take Dr. Williams' Pink Pills and you will soon be well and strong. These pills are sold by all medicine dealers or will be sent by mail at 50 cents a box by The Dr. Williams' Medicine Co., Brockville, Ont.

SOLDIER MUMMIES IMPORTANT FIND

Reveal Type of Men Who Conquered Egypt in 2000 B. C.

KILLED IN ASSAULT.

NEW YORK, March 3 (Canadian Press).—The story of a battle on the River Nile 4,000 years ago, as revealed by the mummified bodies of sixty soldiers found buried in a Royal Theban tomb, is told in a bulletin of the Metropolitan Museum of Art.

Dr. H. B. Winlock, Associate Curator of Egyptian Art at the Museum, reconstructs the battle from reports of the wounds found on the mummies by the Museum's Egyptian expedition.

From the small head wounds and the downward course of arrows found in the bodies, Dr. Winlock says the man must have died storming a castle, the head wounds having evidently been caused by small missiles thrown from above. They were soldiers of King Menthuhotep, and the unusual honor paid them of burial in a Royal tomb leads to the conclusion they fell in an important engagement.

Other wounds on the bodies, the article says, show that the wounded were despatched with clubs by the victors after their comrades had retreated. Another attack, however, must have been successful, as the bodies were recovered for burial.

The tomb in which the bodies were found was first discovered in 1923; but, because of the disorder showing the previous visits of thieves, it was sealed, and not opened until recently. Meanwhile, the expedition devoted itself to more promising excavations. When the tomb was reopened, marks on the linen of the soldiers showed their period to be that of 2000 B.C., an important find, as excavators had previously failed to discover what manner of men were the invaders, who descended on Egypt from Thebes in 2000 B.C., conquered Memphis, and started the second great period of Egyptian culture.

Dr. Winlock made special mention in his article of the work of Professor Percy E. Newberry, Dr. Douglas E. Derry, and Dr. Alan H. Gardiner in aiding in translation of the discoveries.

Cavan

CAVAN, March 3.—Mrs. H. Seeney is visiting friends in Oshawa.

Mrs. Forder of Nestleton is the guest of her daughter, Mrs. Harry Tinney.

Mrs. James Douglas has returned from a visit with her sister, Mrs Robert Hooton of Fairmount.

The Ladies' Aid met at the home of Mrs. Milton Carr on Tuesday.

Lyrics of Life - By Douglas Malloch

WHY SHE MARRIED HIM.

We can't see why he married her,
Why she should wed a man like that.
In life so many things occur
For other folks to wonder at.
Why leave the country for the town?
Or in the country settle down?
Why buy a car, or go without?—
Are things the neighbors fret about.

But I know why she married him,
He married her. It is the same
Old reason from a day so dim
We hardly know its year or name
It is the same old hope again
That led all women, moved all men,
The heart's long hunger to possess
That fragile thing called happiness.

And time may prove the man was wrong,
Another woman dreamed in vain,
The city sang a siren's song,
The field was not all fruit and grain
But who are we, that you and I
Should disapprove, or wonder why?
For happiness the whole world delves;
Well, have we found it for ourselves?

(Copyright, 1928, Douglas Malloch.)

Nine Reasons for Visiting the Canadian Department Stores Tonight

Fabric Suede Gloves

Good quality Fabric Suede Gloves for ladies. All have fancy cuffs, neatly embroidered in contrasting colors. Turn-down and flare styles, one-dome and pull-on. Colors are grey, fawn, beaver and beige. Sizes 5½ to 7. Values as high as $1.25 per pair.

TONIGHT PRICED AT

50c Pr.

BARGAIN ANNEX

Grey Blankets

Full double 11/4 size, in grey only, with blue and pink borders. 25 pairs, all first quality. To-night only at this low price.

MAIN FLOOR—TO-NIGHT—PRICED AT

$1.75 Pair

"Sunnyside" Toilet Paper

Selling for three hours only, this splendid quality Toilet Tissue in the large size rolls. No phone orders and no deliveries.

BARGAIN ANNEX—TONIGHT—PRICED AT

10 for 25c

Stamped Linen Towels

Extra fine quality Oyster Linen Hand Towels with colored border in rose, blue and gold. Stamped for embroidering. Size 17 x 28 inches.

MAIN FLOOR—TONIGHT—PRICED AT

35c Each

Full Fashioned Hose

$1.00 ***pair***

Repeating tonight this splendid quality—all firsts, no substandards—of Pure Thread Silk Hose. Fine selection of colors and good range of sizes.

MAIN FLOOR—TONIGHT.

THE MARCH DELINEATOR HAS ARRIVED

Canadian Department Stores Limited

SUCCESSORS TO THE CRESSMAN CO., LTD

Double Enamel Dishpans

Repeating again this special offer of these Double-Coated Enamel Dish Pans. Extra large size, in three colors—blue, green and white. First quality.

BARGAIN ANNEX—TONIGHT—PRICED AT

59c Each

32-Inch Check Ginghams

Good quality Check Gingham, made in England. Fine assortment of new designs for ladies' house dresses and children's frocks. Full 32 inches wide.

MAIN FLOOR AND BARGAIN ANNEX PRICED AT

15c Yard

"Horrockses" Sheeting

Wonderful quality in this popular English Sheeting. Will wear for years. Have your sheets made free of charge. Full 73 inches wide.

MAIN FLOOR—WITH FREE SERVICE PRICED AT

79c Yard

Figured Marquisette

New Figured Marquisette, strongly made, in white, ivory and ecru shades. Suitable for bedroom, kitchen and bathroom. All new designs. 36 inches wide.

WITH FREE SERVICE PRICED AT

39c Yd

MAIN FLOOR

HIGHER PRICES FOR BEEF DUE TO LOW STOCK

Too Many Cattle Slaughtered in Recent Years When Keeping Didn't Pay.

PRICES LOW THEN.

Now Herds Are Small and Killing Them Has Been Reduced Below Average.

There is a great deal of controversy across the line regarding the high cost of beef, and in certain manufacturing sections of the east there was talk of a boycott against beef, which eventually caused Secretary of Agriculture Jardine, of the United States to go into the matter, and the following is a statement by Secretary Jardine on the subject.

The statement of Mr. Jardine has significance not only in his own country but in Canada, where similar conditions prevail, and the prospects for lower beef prices do not seem to be as bright as they are for higher prices in the future.

PROSPECT OF HIGHER PRICES Statement by J. M. Jardine, Secretary of Agriculture

Beef prices, which are causing complaints and threats of boycott in some places, seem unduly high only because they are compared with prices of the past few years, which were ruinously low to the cattle grower. This year for the first time since 1920 cattlemen as a whole have received fairly remunerative prices for their cattle. In the other six years cattle prices were so low most of the time that large numbers of producers were forced out of business and cattle numbers have been drastically reduced.

At various times in the past two years when I have addressed gatherings of cattlemen I have called attention of the public to the fact that the present situtaion was almost certain to develop. The deparment also has issued many statements pointing out that cattle slaughter was greatly exceeding production and that sooner or later a sharp reduction in slaughter and higher prices must result.

This was a situation that should have been of vital interest to the consuming public. As long as cattle prices were low and beef cheap, however, consumers were unconcerned as to the hardships of the cattle industry or as to the future of the beef supply. Consequently the situation was allowed to work out through the uncontrolled action of economic forces with the result that the reduction in herds probably went too far and cattle slaughter for the next few years must be reduced below the average of that of the last five years if the cattle business is to be re-established on a basis where the number of animals slaughtered does not exceed the number of young animals raised.

Our Boarding House - - - - - - - - - - By Ahern

MARITIMES DRAW BRITISH OFFICERS

Men of "New Poor" Class Find Pleasant Homes in Canada.

LONDON, Eng., Mar. 1.— (Canadian Press.)— Overseas," the illustrated magazine which goes to all parts of the Empire,always devotes a good deal of space to Canada. In a recent issue it says "we have always wondered why more of the 'new poor' and others did not settle in Nova Scotia and New Brunswick. Major Bavin, who is a member of the Central Council of the League and the honorary secretary of the Migration and Overseas Settlement Bureau, has been on a visit to Canada, where he investigated the Maritime Provinces with a view to inspecting their suitability for the settlement of ex-officers ,and extending our organization to that area. He returned from his tour of the Maritime Provinces full of enthusiastic hope for the success of our scheme in New Brunswick and Nova Scotia. He was much impressed with the possibilities for the settlement of retired officers in Annapolis Valley. Such men would find there all those amenities of social life, good homes at cheap prices, and excellent opportunites for successful settlement, for which we are looking on behalf of those in whose interests the Migration Bureau is set up. A strong committee was formed in the Southern Annapolis Valley, consisting entirely of retired officers who have gone out to make their way precisely as our present applicants are wishing to do."

DISCLAIMS

(Continued from Page 1)

debris there as a heap about 25 feet long, 15 feet wide and he had taken off between three and a half and four feet from the top. It was in a damp condition cotnained a number of powder box lids dated 1922, 1923 and possibly 1926 an dthere was waste rock on both sides witness said. Of the same stope, Curtis had told Mr. Gordon he had seen the material and that box lids had come up unbroken from the stope. There had been perhaps 30 or 40 sleigh loads of debris, Curtis told Mr. White. In the stope he had seen the waste rock did not altogether cover the debris and he had stopped dumping, but he had made no report to his superiors. He had trusted sufficient rock would go in to cover the rubibsh, but his trust had been misplaced. Something had happened in the stope to create a dangerous situation when the refuse was not mixed with rock. To Mr. Slaght he said there was a narrow channel across the stope "pretty well all rubbish." He had looked in the records to see where the current waste matter was going from time to time and had directed refuse accordingly.

Brooks said he knew the dangers of carbon monoxide gas and of the equipment required to combat its effects. He told of the efforts made by the rescue crew with the apparatus he had brought from Toronto and declared that, while he could not say the inhalator had saved the lives of the men rescued from the mine "to my inexperienced judgment, some of them seemed in a poor way" only to revive under treatment. He thought the equipment would be of valuable use within its capacities, but said its inefficiency would be determined largely by knowledge of the locality by the wearers. Dr. Hague, Timmins, has considered it "very beneficial," he said, and Dr. Robson ,also of this place, has commented favorably on the inhalator and masks brought.

Craig stated the apparatus of this nature on hand at the mine comprised of a few tanks of oxygen at number eleven shaft and pulmotor. He was not in charge of first aid training, and while there had been some courses given in this connection, nothing had been said about rescue work.

Survivor Takes Stand.

TIMMINS, Ont., March 3 (Canadian Press).—A plain, unvarnished tale of the long wait under ground for the rescue which did not come until the afternoon of the day following the disaster was told to the Royal Commission which is investigating the Hollinger tragedy, when Fred Jackson, one of the survivors, took the stand yesterday afternoon. Jackson, a Lancashire lad, gave a graphic description of his experiences and his story held the court-room breathless while the words fell from his lips in simple phrases. Incidentally, he revealed the fact that he had not felt able to work since, and that George Zolob, to whom he referred as "old George," was still in hospital, although able to go out during the day.

Jackson, with a partner, "Vic," so he told Mr. White, was timbering for the scalers in Stope 58, about 100 feet below the 550-foot level, when the alarm was raised about 9.15 a.m. on February 10. Two other men scaling at the time were the stope in the persons of Zolob and Mike Gardej, and there were two muckers, names not given, below. Of these last, Jackson said he thought, when the smoke first came, they had lighted a fire out of some old powder boxes, and when he found out his error he and the others started for the 675-foot level below. Of his progress he said it was "just the same as that of a drunken man."

On the way out, three of them had come across Gardej, across whom they stumbled, and whom they recognized by the new boots he had exhibited with pride a few days before. He had been overcome already and witness placed him face downwards on timber over a raise, hoping that a faint current of air coming up there would help to revive him. He started to try artificial respiration, but had to desist when the smoke came in too great volume and he was forced, after placing a plank on the side nearer the raise so that Gardej, if he came to, would not fall into the opening, he went below, intending to return.

Down went the five others. They tried opening two valves on the air line, but these did not act as expected, and the air space they had hoped to secure did not materialize. Along the workings until another valve was reached and this was turned with a spike furnished by one of the muckers. By placing a plank at an angle of 45 degrees against the wall the air was turned in the right direction, and the little group huddled nearby for safety. Jackson went back to the stope, found Gardej had turned over on his back away from the dangerous side, but dead. This was an hour and a half later.

Harrowing Experience.

Jackson told them of tearing up his coat to furnish his four companions with improvised masks, which they would hold to the air and then apply to their mouths and noses. He used his hat in this connection. He related also how they started a fire, but had to extinguish it because of the smoke, and of drinking water which dripped out of a chute on to a plank. They had little idea of the passage of time after the early hours of Saturday morning, for while there were three watches among five men, all had stopped.

"Mine," said Jackson, "stopped at three o'clock. It is an English watch and I guess it doesn't like powder, for it froze in my pocket."

Six times, Jackson declared, he tried to get back to the stope and the dead Mike, but without success. Then "Old George," taking the last few grains of carbide for his lamp, started down the workings for the shaft. He seemed to fail, then held on, and the next thing Jackson knew was seeing the lights of the rescue party, summoned by the successful trip of "Old George."

CANADA'S FUTURE

Continued from page 1.

source is her water power. Second of all countries in the generation of electric power per capita, she has only developed fifteen per cent. of her estimated maximum. It has increased 180 per cent. in ten years, and in 1940, if the present growth in installation be continued, the $800,000,000 now invested will be increased to one and one-half billion dollars.

"The progress and destiny of any country depend, to a great extent, upon the character of its inhabitants. Canada's greatest resource is character. She has developed and is developing a national type. The youth of to-day will be the men and women of to-morrow. Will they be fitted to carry on this great task of forming a nation? The system of education in the dominion is very complete. Every boy and girl has the opportunity to study mathematics, the sciences and the classics. The school activities tend to develop resourcefulness and executive ability. The youth movement in Canada to-day is a character-building organization and stands out pre-eminently as engendering into the hearts and minds of every teen age boy and girl, the importance of devoting their lives in service for their country. Because of these advantages, many of which were denied our forefathers, Canada is producing that type of citizen that every country must have, that God-fearing, peace-loving, energetic, resourceful and intelligent type that can well take upon itself the task of building up a growing nation. Canada might well have every confidence in her youth, might well have every confidence in her future because of her youth.

"She is on the dawn of a great future. The twentieth century belongs to Canadians because Canada has all the essentials in climate, resources and character that go to making a mighty county. She is but on the threshold of her greatness. Her destiny is beyond human conception. Taking a peep into the future, a few years hence, this fair dominion with fifty million people, half of her land areas cultivated and the remaining resources being developed in the same proportion, she will be the driving force of the British Empire. As one statesmen put it, 'The Greater Britain.'" This is the opportunity that challenges every Canadian citizen, to do his or her part in the great achievement of forming a country that will exercise a powerful influence to secure good will and peace among the nations of the world."

Campbellford

CAMPBELLFORD, March 3.—Miss Wheadon, Miss Stafford, and Miss McGirr, teachers on the staffs of the High and Public Schools, are spending the week-end at their homes in Toronto and Watertown, Ont.

Word has been received that the district oratorical contest will be held in the Cobourg Opera House on Friday ,March 9. Campbellford High School will be represented by Miss Marjorie Ackerman, winner of the local contest held on Wednesday of this week in the High School auditorium. Miss Ackerman was the representative last year, and those who heard her oration then are of the opinion that this year's address is equal to and better than the former one.

Now that the youngsters have had their annual sleigh drive, the older generation is going to take its turn. The choir of St. John's United Church has set aside Wednesday night for this purpose, and the Bemersyde Chapter of the I.O.D.E. is eagerly waiting for Thursday to come so the members of that organization may enjoy an old-time cutter ride.

A few of the real dyed-in-the-wool hockey fans motored to Stirling to see the game between that town and Tweed last night. Campbellford seemed to be well up in the running for a high place till Tweed spoiled their chances by beating them in Tweed last Monday. But Campbellford has beaten Stirling and also been beaten by that village. On both occasions it was a solitary goal that decided the victory, and a hard-won one at that. Stirling bested Tweed in Tweed last Wednesday to the tune of 3-1. These are only a few of the incidents leading up to last night's game, but they are sufficient to indicate a game worth watching.

LAKEFIELD.

LAKEFIELD, March 3.— Mrs. Kundle of Manville, Saskatchewan, was the guest of Mrs. McConkey over the week-end.

Rev. W. J. Creighton was in Bobcaygeon on Wednesday.

Mr. Harry Atwood of Toronto is visiting his grandmother, Mrs. Atwood of "Ashelworth."

Mrs. May has returned to the village after a visit with friends in New York and Toronto.

Mr. and Mrs. Charles Winrow of Toronto were week-end visitors of Mr. and Mrs. J. W. Ridpath.

"A Babe in the House is a Well-spring of Pleasure."

Francis Bouck

St. Catharines, Ont.—"During motherhood I was all rundown, nervous and weak, when, upon advice, I began taking Dr. Pierce's Favorite Prescription. It strengthened me, quieted my nerves and I had no more trouble. I kept well and had a fine, big, healthy baby—he has scarcely had a day's sickness. The 'Favorite Prescription' was so helpful to me that I believe it is the only medicine for the expectant mother to take."—Mrs. Gordon Bouck, 33 Wiley St.

Go to the drug store at once and obtain this Prescription in tablets or liquid, or send 10c to Dr. Pierce's Laboratory in Bridgeburg, Ont., for a trial package of tablets.

WAS VERY WEAK NERVOUS AND MELANCHOLY

Mrs. Geo. McKenzie, Campbellford, Ont., writes:—"A short time ago I was troubled very badly with my heart and nerves, the cause of it, I think, was my going through the change of life.

"I was very weak and melancholy, and so nervous I could hardly bear to hear a clock ticking, and I did not sleep well.

"I was advised to try

so I sent at once for a box; took them and got another, and before they were all gone I felt good, my nerves are fine, I do not mind any noise, and I can sleep well. I cannot recommend them too highly to those suffering as I did."

Price 50c. a box at all druggists and dealers, or mailed direct on receipt of price by The T. Milburn Co., Limited, Toronto, Ont.

UV-199

$3.00

A perfect Radio program is ruined by one imperfect Tube

Test your tubes regularly and always replace with genuine

Westinghouse

RADIOTRONS

NEW CHRYSLER "52"

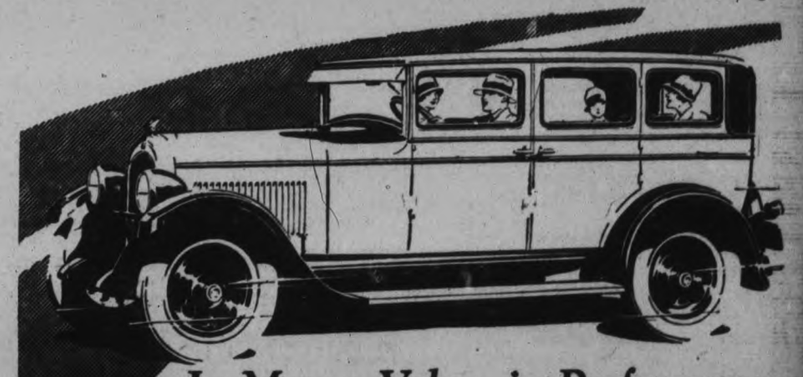

In Money-Value, in Performance in Comfortable Size—Without Rival

$1000

Coupe	$1,000
Roadster (with rumble seat)	$1,000
Touring	$1,000
Four-door Sedan	$1025
Four-door Sedan	$1,075
DeLuxe Coupe (with rumble seat)	$1,075
DeLuxe Sedan	$1,150

All prices for delivery in Peterborough, and include front and rear bumpers, spare tire and cover, and license.

The smart New Chrysler "52" at the phenomenal new lower prices—with quality unchanged—is more than ever the greatest value in the low-priced field.

Full-sized bodies of exceptional fineness, roomier by far than any other car of comparable price. Long, flexible carsprings and extra-large balloon tires, giving you all the comfort of a large, high-priced car.

It has power, speed and pick-up characteristic of all Chryslers. And, above everything, it gives you a smoothness of operation and ease of handling and riding, that enables you to use its fleetness and dash with real comfort.

The smart New Chrysler "52" is everything that Chrysler quality has come to mean among motor cars. Study it in intimate detail. Ride in it. Drive it. Then see how its new lower prices put it far beyond comparison with any other car in this group. 178

GILLESPIE GARAGE

'PHONE 950. 378 AYLMER ST., PETERBORO

Nelson Wellman, Norwood.

THE CANADIAN-BUILT CHRYSLER FOR CANADIANS

Albions and Maple Leafs Lose Out in Finals

KNITTERS LOSE FINAL TUSSLE OF PLAY-OFFS

St. Peter's Defeat Albions By 2-1 Score To Win Hobberlin Cup.

MANY PENALTIES.

Losers Unable To Overcome One Goal Lead Obtained By S.P.S. in First Period.

Defeating the Albion Knitting crew 2-1 in the second game of the junior city league finals, St. Peter's won the Hobberlin cup for their third consecutive year by a 3-1 count on the round. Failure to back check by the purple and white in the initial period gave the St. Petes an early lead and a chance to set a fast pace which they maintained throughout the remainder of the game.

Both teams were evenly matched, for although the Albions were heavier in weight, the garnet and gold had the edge on their opponents for speed and stick work LeBarr, goalie for the victors covered himself with glory stopping shot after shot in holding up his end of the battle. St. Peter's played a good form of combination through most of the play, with the purple and white showing up well in the final period. Carroll and Hatton on the defence line for the garnet and gold were outstanding in their work in repelling the repeated attacks of the opposing forward lines while Dallin and Weir showed up well for the losers, leading in many rushes and carrying the puck well into the danger area for the red sweaters.

Rough in Spots.

Both teams were inclined to mix it at times with most of the penalties being registered in the initial period, Referee Bill Jackson handing out 16 bench warming terms in all, Howe and Meagher getting a major penalty apiece for staging a scrap on their ownsome. The former was the leader of the rough house gang for the Albions with three terms chalked up against him while Meagher had four credited to his account.

The Game.

Play opened fast at mid-ice with C. Dorrington taking the first shot at LeBarr; Hatton led the play into the purple and white territory by letting drive a hot shot at the opposing net from the blue line which Merret cleared. A three man attack staged by the Albions was broken up by Weir's poor pass while the game launches into a fast pace neither team showing any advantage over the other. C. Dorrington drew the first penalty of the game for tripping Carroll while the latter was speeding down the boards on one of his individual rushes Jones worked his way through the opposing lines for a double shot at the purple and white draperies but no goal resulted. Cripps and Carroll came within an ace of scoring but Merret was on the job and clears in fine style. Hatton scored the first marker of the game 17 minutes after the play began on a lone rush down the sides, giving a real exhibition of stick handling and going right through the defence line to beat Merret on a point blank shot.

Albions Take Up Attack.

Albion boys take up the attack, forcing the play into LeBarr's territory who was forced to drop on the ice to barely clear a shot from Ashmore. Carroll got away on a lone rush but went too far down the boards while Meagher was chased for slashing. Johnson was the next one given a term in the cooler when he cross checked Hatton in front of the nets. W. Dorrington was the next one penalized for trippping Carroll after the latter works in close to Merret to be followed closely by Howe and Ashmore, leaving only four men on the ice at the close of the initial period.

Play Fast Hockey.

With two players off the ice at the beginning of the second period the Albions are forced to lag back in their own territory while Meagher is chased for piling Howe. Carroll leads another attack but the combination is wrecked by Weir who intercepts a pass in front of the purple and white cage. Hatton tests Merret with one of his bullet-like drives and Cripps was chased for boarding Dorrington. Cripps and Jones carry the puck into rival territory and Carroll and Dallin are given a rest as penalty for a private bumping contest.

Dorrington leads a purple and white attack but fail to get past the garnet and gold defence line; Meagher and Howe given major penalty for scrapping along the side walls. Dallin comes close to scoring when the puck bounces off LeBarr's stick. Cuthbertson gives the high school goalie a real thrill in a close-in attack but the game is stopped by an off-side play. Dallin leads another atttack on LeBarr to pass the puck in front of the net twice but no one there to give it the final touch for a counter. Hatton shoots from the outside defence but Merret saves nicely. Dallin carries another attack into the red sweater area but is given no support on his rushes. Johnson scores for the Albion's by rolling puck over LeBarr's stick after the purple and white stage a real comeback in a three-man attack. The period closes with the S.P.S. striving desperately to break the tie.

Dallin and Cuthbertson's attack from the face-off is broken up by Carroll while the purple and white firing line begin to show better combination with the play becoming the fastest of the whole game. The Albion wing man again makes an unsuccessful but vigorous onslaught against LeBarr's post and Ashmore, taking a pass from him shoots point blank at the high school goalie, who clears in grand style. The west end crew take the edge of the play forcing the red sweater gang back in their own territory while Johnson draws a penalty for piling Carroll. The right defence man for the garnet and gold scored the winning run of the tussle by stick handling through the entire team to draw Merret out of his nets for another marker Purple and white retaliate strongly to tear down into the high school end. LeBarr bounces Dallin's shot of his chest and flops on the ice to stop the rebound. LeBarr again clears safely after Dorrington's attack.

Strong Attacks.

Play now becomes more evenly contested with strong attacks by both crews. Howe missed puck on his own defence line and Cripps shot wild with only Merret to beat. Meagher is given final penalty of game for tripping. With only two minutes to go the purple and white try a four man attack with play at the last moment in the red and gold territory. The line-up:

St. Peter's: Goal, LeBarr; defence, Hatton and Carroll; centre, Jones; wings, Meagher and Cripps; subs, DeForge, Houlihan and J. Carroll.

Albion Knitting, Goal, Merret; defence, C. Dorrington and Howe; centre, Cuthbertson; wings, Dallin and Weir; subs, W. Dorrington and Ashmore.

Referee, Bill Jackson.

Summary.

Score by periods: First period, Hatton, S.P.S.; second period, Johnson, Albion; third period, Carroll, S. P.S..

Penalties: First period: C. Dorrington 1; Carroll 1; Meagher 1, Johnson 1; W. Dorrington 1; Ashmore 1; Howe 2.

Second period: Meagher 2; Cripps 1; Carroll 1; Dallin 1; Howe 1.

Third period: Johnson 1; Meagher 1.—Total 16.

Revive memories of your old home

Bring back memories of streets and towns you knew in England through the many friends you'll meet in the Sons of England Benefit Society. Enjoy the social fellowship this lodge makes possible. For very small monthly dues these delights are yours—as well as complete financial protection in adversity, sickness or death.

Write or apply for literature or information to local lodge secretary or to

David J. Proctor, Supreme Secretary
58 Richmond St. East, Toronto, Ont.

MONTREAL TEAMS CLASH TO-NIGHT

Expected Both Clubs Will Stage Lively Battle in Effort to Break Deadlock.

MONTREAL, Que., March 3.—(Canadian Press.) — The National Hockey League race and all matters pertaining to the relative standing of Canadiens and Montreal Maroons in the campaign will go by the boards when the two local pro teams meet here to-night. They have played four home games so far this season with honors even, each having won a game by a single goal margin. Their first clash was a 1-1 tie and their last meeting was a scoreless deadlock.

Even on games to date, even on goals scored, both teams will be in quest of the lead as they battle before a capacity crowd to break the present deadlock in the intra-city series and capture the coveted win and an edge in the race-within-a-race for the Kendall Memorial Trophy, which goes to the winner of the six-game series between the two teams each season.

Inside Sportin' Dope—By a Wise Cracker

Mister Sporting Editor:

Well, Mac, I been following this fight over catching pickerel through the ice, and all I can say is that you can't expect to ship them fish out by the box all winter and still have enough left to make it worth while wetting a line in the good old summer time. They say a pickerel ain't a game fish. To my mind a game fish is a guy what will pay them guides $7 or $8 bucks a day and expect to get some fish outa the expenditure, and most of them is quite satisfied to be able to get pickerel. They won't even get them soon if somebody don't get busy and stop this wholesale business, and it looks to me like that somebody should oughta be the fish and game department. You can play both ends against the middle for a while, Mac, but a few more winters like this and even a pickerel is going to be a rare bird down Rice Lake way.

This jr. hockey serious what finished Mon., Mister Sporting Editor, give the fans some interesting hockey, and provided some suspicious birds what won't even believe that Capt. Hinkler flew to Australia with a chance to say the serious wasn't on the up and up. Bozos like them would believe their mothers was holding out on them when the grub is being dished out. It was a tough battle that post-season argument, even if Mister Lebarr's youngsters did win the last tussle by a city block. They lasted better than the other fellows, and it win for them. And, by the way, Mac, the serious kinda went to show that the O.h.a. home and home game plan of deciding championships ain't always to be relied on. If this serious had been just 2 games, according to the O.h.a. plan, the Saints woulda won by 2 goals, but the Petes came on the next 2 and outplayed them 7 goals, so where does that leave you?

And right here I wanta tell the world that if Peterborough wants to get back on the hockey map they gotta give better support to jr. hockey. Both the 2 local teams finish well in the hole, and when they stage a serious that was full of good hockey they played most of the games to empty seats. And yet local fans turned out and packed the rink for games between 2 teams from the sticks, either of which would have their hands full trying to beat the juniors. The town what gives young stuff a chance is the town that gets somewhere in hockey. If you don't believe that, Mac, take a slant at Kitchener and Newmarket. The Dutchmen, up to this week anyway, had teams in the running in all 3 serious, and Newmarket had 2 outfits right up there, and in both cases players developed in the jr. ranks carried the burden in the intermediate serious. You can't expect to develop kids, however, if the management is left holding the bag every season because they can't count on enough support to even pay the mileage of a visiting team.

Well, Mac, the poor slaves of ball players is down there in the sunny south, forced to eat at $10 a day hotels and all that kinda of thing, while we up here is enjoying the slush and the cold winds. They have a tough life them birds, and speaking of tough lines, it looks like some American League pitchers ain't going to have nothing else but, for I see Mister Babe Ruth has ordered 48 bats, and they ain't no doubt that what Mister Ruth picks from that collection is going to look mean to the pitcher what tries to sneak his fast 1 past the Emperor of Swat.

The box scores ain't a long way ahead, Mister Sporting Editor.

And now I'll leave you.

Sportfully yours,

JOHNSON AND DAUSS GREAT HURLERS

Veteran Pitchers Will Be Missing From Majors This Summer.

BY BILLY EVANS.

The season of 1927 marked the end of the major league trail for two great pitchers. Their big league career is ended, but their memory lingers on.

Back in 1907 Walter Johnson made his debut as a member of the Washington team of the American League. He was a success from the very start. Last year was his twentieth in the majors. This year he is to manage and pitch for the Newark team of the International League.

The other great pitcher I have in mind hasn't had the spotlight played on him continuously as did Johnson, but for 15 years he had been almost as useful to the Detroit Tigers as was Johnson to Washington. His name—George Dauss.

Manager George Moriarty of the Detroit Tigers will tell you that had Dauss been available for regular work last season, his club would have won at least 15 more games. Dauss in top form would have probably saved that many as pinch pitcher.

As a matter of fact the season of 1926 really marked the end of George Dauss as a big league pitching star. Illness early put him out of the running, but it was hoped that he would be able to go the route before the close of the season. Unfortunately he failed to regain his health and was unable to pitch a single game for the Tigers.

I understand that he continues in poor health and that no hope is held out for a recovery that will enable him to resume his baseball career. Since he has served more than 10 years in the majors, he will be given his unconditional release as called for by the rules of baseball.

In the passing of George Dauss from baseball, baseball loses a pitcher who, while not the equal of Johnson in natural ability, was one of the game's greatest. There was never a finer character, a man of better ideals, connected with baseball than George Dauss.

George Dauss began his professional career back in 1909. This season would have been his twentieth. He joined Detroit in 1912 and had spent 16 years, his entire major league career, with that club. His greatest year was in 1915, when he won 23 games while losing 13. In 1918, just five years later, he had his second best year, with 20 victories against just half as many defeats. His good luck appeared to be five years apart, as he had his third best year in 1923, 21 wins and 13 defeats. In twelve of the years spent in the big show he had an average of .500 or better.

A pitcher who has spent 15 years with so great a team as the Detroit Tigers, featuring the irrepressible Ty Cobb, naturally has run the gamut of emotions. One day early last spring, while sitting on the Detroit bench discussing the old days with Dauss, I asked him what he regarded as the biggest thrill of his career.

"One week before the close of the 1915 season I beat Boston 6 to 1, and that game stands out above all other games I ever pitched.

"When we arrived in Boston for this series of four games we were trailing by one full game. Boston was in first place. We had a chance for the pennant and felt that we would win the flag if we could take the series.

"I pitched the opening game of the series. George Foster started against me. I have never been in a game where the feeling was so bitter and the rivalry so intense. I pitched as I never pitched before, and every inning brought some new incident of thrilling nature. Detroit knocked out Foster in the fifth or sixth inning and Mays finished. But even with the long lead we had I kept bearing down. I took no chance.

"After the game the police escorted Ty Cobb from the field. We all ducked for cover. By winning we tied Boston for the league lead and the fans were on us when the ninth inning ended.

"The following day Boston beat Bill James and in the third game Harry Coveleskie and Ernie Shore hooked up in a pitching duel that Boston won.

"I was sent back in the fourth game and had Boston beaten 2 to 1 until the last inning, when Boston scored two runs and beat us, 3 to 2. This game should have been the most exciting, on the face of the score, but it wasn't, for Boston started the game leading us by two full games and we could not tie them for the lead, no matter what happened. The excitement had subsided, Boston had the series and the pennant."

SPORT BITS

BUILD NEW GARDENS.

NEW YORK, March 3.—(Canadian Press.)—The New York Sun said yesterday that a sports centre, similar to Madison Square Garden, will be erected in Chicago through an agreement between Tex Rickard and George Getz, of Chicago, who was associated with the New York promoter in handling the Tunney-Dempsey battle last September.

DUNDEE CLEARED.

NEW YORK, March 3.—(Canadian Press.)— Informed that Joe Dundee, welterweight champion, had been cleared in Los Angeles of charges of false advertising brought against him, Jess McMahon, matchmaker of Madison Square Garden, yesterday began negotiations to match Dundee with Ace Hudkins, the "Nebraska Wildcat," in a title match here on March 23.

The project for the installation of greyhound racing track in the Crystal Palace, London, has been abandoned because of public opposition.

Hockey Scores

Hockey games played last night resulted as follows;

Intermediate O.H.A.
*Kitchener 3, Newmarket 0.
*—Round tied, 4—4.

Canadian League
Hamilton 7, Windsor 2
Toronto 1, Niagara Falls 0
Stratford 3, London 2.

Prairie League
*Saskatoon 5, Moose Jaw 0
*—Saskatoon wins championshp.

Saskatchewan Intermediate
Prince Albert 6, Moose Jaw 4

Alberta Play-off
Canmore 2, Lacombe 2

Junior C.A.H.A.
Blairmore 12, Fernie 2

Junior Ottawa
*Ottawa Gunners 11, Winchester 1
*Gunners win round 18 to 1.

Interprovincial Play-off
Manitoba Varsity 1, Fort William 0

Canadian-American League
Providence 1, Quebec 1

Quebec Provincial
Martin 2, Victorias 1

Junior N.O.H.A.
*Iroquois Falls 3, Soo 1
*Soon win the round by one goal.

TOOL ROOM WINS SENIOR CHAMPIONSHIP

Defeat Maple Leafs By 2-0 Count For City League Honors.

6 TO 1 ON ROUND.

Both Teams Play Good Exhibition of Clean, Fast Hockey.

The Tool Room tucked the senior city championship safely under their belt when they defeated the Maple Leafs by a 2-0 score. The winners went into last night's battle with a three-goal lead, and so won the round by a 6-1 count. The losers put up a real battle, and showed better form than in their Wednesday night's fixture. It was an exhibition of clean fast hockey, and after battling scoreless for two sessions, it looked like ending in a tie.

Joe Meyette, the green and white net guardian, was the star of the game. His performance between the posts was outstanding, and both goals were scored when he hadn't a fighting chance to save.

The Tool boys adopted the same style as characteristic of their former games. Three-man attacks and heavy back-checking played an important part in their play. The green and white jerseys were a little slow to start, but once they hit their stride, they showed a better form of combination which strengthened their attack considerably.

On the whole there was little to choose between the rival crews in the first stage of the game. Having an advantage of frequent subbing without weakening their attacks, the Tool Room were able to keep the fast stride while their opponents showed signs of strain in the last stages of the game.

First Period.

Swanger tried one of his speedy attacks after receiving a pass from Epps at the face-off. Calladine carried the puck away to invade foreign territory. In attacking the Leafs showed flashes of combination work which was absent in the last battle. Foley forced his way through, but is roughly handled behind the nets in a mix-up. Both teams hit a fast pace, but the checking of the green and white boys was not so effective. Gray and McDougal were frequently dangerous in their two-man attacks. Meyette lay across the goal-mouth while the puck was fumbled in front of the net by players of both sides. Gray's pass to Holland carried the play out of the danger zone. Foley stickhandles up to the defence and then suddenly nose dives towards the boards. Corkery, unable to get away, being closely watched by King on the right wing. Swanger drew the first penalty of the game. E. Williams played a good game, and Meyette was kept busy bouncing his shots off his chest. McDougal and Holland's attack was of short duration. E. Williams' shot was turned aside by J. Meyette's skate. Foley grabbed the rebound, but Meyette threw himself on the ice just in time to save. The period ended without any scoring by either side.

Individual Rushes.

Foley wrecked the Holland-Gray-McDougal attack but loses puck to Calladine in an attempt to break through the defence. The Tool boys came back with a snappy attack, and Foley was robbed of a counter by Meyette's neat save. The play was featured by individual rushes, while the green and white boys began to check with more effect. Both goalies were called upon to do their stuff, Meyette getting most of the bombardment. Epps' shot was turned aside by Meyette after a scrimmage near goal. Gray was chased for bodychecking. McDougal's dazzling stick work carried him through the line, but play was spoiled when he attempted to pass to Jarvis. Calladine was given a penalty for rough riding. The Leafs tried hard to hold the play in Jones' territory, and Gray took a pot-shot which was saved well. Swanger and Epps both tested their marksmanship but the green and white net guardian was there every time. Rishea dashed down but Meyette was able to handle all shots by a series of twists and drives on short notice. McDougal intercepted a pass and sneaked a low shot at Jones. Foley was closely watched by King, and the latter worked in close for a shot at Jones. The second session ended still scoreless, and the play a series of attacks and counter-attacks.

The Tool Room broke away at the face-off with a real burst of speed, but Calladine soon broke up the team work. Holland rushed through, and followed in close after losing the rubber. Foley, Epps and Williams gave a classy exhibition of team-work when they broke through the opponents' defence. Foley beat Meyette by driving the puck into the corner of the net when the goalie had no chance to save. The green and white aggregation battled desperately to tie the score. Gray bounced a shot at Jones. The pace became faster than ever. Holland tripped Foley when the latter plays down the side of the boards. Foley came close to sinking another tally when he went through with only Meyette to beat, but the puck was too far ahead of him as he circled in front of the nets. The Tool Makers' back - checking became stronger than ever, and the green and white attacks failed to get past Swanger and Rishea. Williams and Corkery formed a fast two-man attack but were again turned back by Meyette. Hatton's low drive was handled well by Meyette. King was piled up by Hatton when the former had only Jones ahead of him. Hatton was given a penalty. Holland's fine shot missed the goal by inches, after displaying fine stick work. E. Williams ran away on one of his wild rushes, and after going down alone, he drew Meyette out from the nets and scored the second marker. Gray missed an open net when Jones had come out to save. With five minutes to go, the Leafs staged some real snappy attacks, showing that they still had plenty of fighting spirit left. Attack after attack was tried, but the last minute still found them scoreless, but nevertheless they battled right to the final gong.

The line-up:

Maple Leafs—Goal, J. Meyette; defence, Calladine and C. Meyette; centre, McDougal; wings, Gray and Holland; subs., Jarvis and King.

Tool Room—Goal, Jones; defence, Swanger and Rishea; centre, Epps; wings, Foley and E. Williams; subs., G. Williams, M. Williams, Corkery, and Hatton.

Penalties—First period, Swanger. Second period, Gray and Calladine. Third period, Hatton.

Score By Periods.

First period—No score.
Second period—No score.
Third period—Foley and Williams.

FINAL SERIES FOR WINNIPEG

Western Canada's Junior Hockey Championships To Be Played in Manitoba Capital.

MIDDLE OF MARCH.

CALGARY, Alta., March 3 (Canadian Press).—Semi-final and final series for Western Canada's Junior hockey championships will be played in Winnipeg. Manitoba titleholders will play Thunder Bay March 8 and 10 at Winnipeg, and the winners will go into the Western Canada final March 13 and 15 at Winnipeg against the winners of Saskatchewan-Alberto-British Columbia series.

In Regina on March 8 to 10 Saskatchewan champions will play winners of the Albert-B.C. series.

Western champions will meet the East in Toronto in a three-game series.

CURLING

AT LAKEFIELD.

Results of games played March 1st at Lakefield in the supper games:

H. Miles	J. McDonnell
J. Knox	F. Wannamaker
E. H. Northey	S. J. Gibson
D. H. Charlton	J. W. Ridpath
Skip 12	Skip 6
S. J. Charlton	E. Pearson
Rev. S. A. Kemp	G. A. Welbourne
C. S. Tanner	E. A. Tanner
P. Spence	J. R. Hill
Skip 7	Skip 9

On the total round the vice-president's group is ahead, so the president's group pay for the supper the first Monday in April. The total score on the round was: President 53, vice-president 53.

D. H. Charlton is president and J. W. Ridpath vice-president.

DENIES RUMORS.

LOS ANGELES, Calif., March 3.—(Canadian Press.) — Jack Dempsey yesterday denied that he was going to begin light training at Grangeburg, N.Y., in two or thee weeks as reported by Promoter Rickard in New York yesterday. The former heavyweight champion said that he plans to go to Grangeburg, but only to visit friends, "not to train."

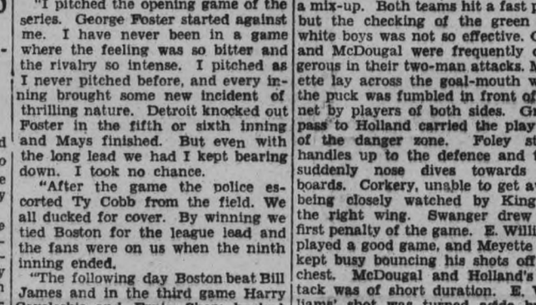

The new DURANT Four Cylinder, 4-door Sedan, now on display at Selkirk & Elliott's Show Rooms, 171-175 Hunter Street, ePterborough

UTTERMOST QUALITY ALWAYS IN FASHION-CRAFT CLOTHES

Make a date with the FASHION-CRAFT *man*

FIFTEEN MINUTES—that's all. In that time he will show you all the new season patterns and *personally measure you* so that your new suit or overcoat will be *actually cut and made to your order* by the custom tailoring specialists of FASHION-CRAFT.

COMING March 6th-7th

FASHION-CRAFT CUSTOM TAILORING SERVICE

Now is the opportune time to select your Spring outfit

JACK PRIMEAU
140 Hunter Street
"Where Good Clothes Cost Less"

CAPITOL

— TWICE TO-NIGHT —

SYD CHAPLIN

THE FORTUNE HUNTER

—MON., TUES., WED.—

Straight to the Heart!

—that's where "Beau Sabreur" strikes with its flaming romance.

A tingling thrust to the spine with its thrills.

A jab to the funny bone with its swift comedy.

THEATRES

AT THE CAPITOL.

NEW STORY OF SAHARA FULL OF HIGH COMEDY

One of the big points of "Beau Sabreur," the sequel to the now-famous "Beau Geste," is the fact that the comedy element has not been lost, something rare in production of this magnitude. Comedy plays a vital part in the Paramount picture and it is injected in several sequences.

"Beau Sabreur" is a melodrama of the Foreign Legion from the pen of P. C. Wren, author of "Beau Geste." It has been made into a spectacular production by Paramount and will be shown at the Capitol Theatre on Monday. With a cast of noted screen stars, this attraction promises to exceed the success of its companion.

Believing that many productions are ruined for audiences because of the lack of the lighter elements, the producers of "Beau Sabreur" have done everything possible to retain that and at the same time not hurt the tense, dramatic qualities of the story.

Love for one's country, rivalling a man's love for a girl, forms the main theme of this Paramount picture, and about this love there has been brought into play some thrilling adventures on the great Sahara, battles between a handful of French soldiers and desert wolves—and just that necessary touch to bring an occasional grin.

While the main work falls upon Gary Cooper, playing the title role, the comedy end has been turned over to a pair of able actors—Noah Beery and Roscoe Karns. During the early scenes of the story, Beery is a hated desert terror, a fearless tribesman, and Karns is his grand vizier, until it is learned that they are former soldiers, deserters from the service. This gives not only a unique, but a perfect bit of comedy to the tale of "Beau Sabreur." John Waters directed.

AT THE REGENT.

A GIGOLO'E ROMANCE WITH A CABARET GIRL.

Romance — in the hearts of a Broadway gigolo and a cabaret cigarette girl. That is the subject matter of Warner Bros.' production of "Matinee Ladies," starring May McAvoy which comes to the Regent Theatre on Monday.

Back of this romance is a picture of rich and fashionable wives who have lost interest in their fat and bald husbands and who yearn for amorous adventures with younger men during the long afternoons. This demand has been satisfied in New York where these matinee ladies are probably to be found in greatest abundance at the afternoon cabarets where impecunious young men who dance divinely are easy to meet.

Bob, played by Malcolm McGregor, is one of these easy-to-meet young men. The money he earns as a dancing man saves his college career when it seems that nothing can. Thus he meets the cabaret cigarette girl (May McAvoy). They fall in love, but each suspects the other. Can she love a dancing man? Is a cigarette girl in such a place worth his love? These were the questions which they ask themselves, but in the sweep of events such questions are soon overwhelmed by more vital considerations. Hedda Hopper, Richard Tucker, Margaret Seddon, Cissy Fitzgerald, and Jean Lefferty are seen in the supporting cast. Byron Haskins directed.

Arthur F. H. Newton, who recently broke the record for the 100-mile-run from Brighton to London has passed his forty-fifth birthday.

SANTAL MIDY

PAIN from Bladder Irritation

Soon eased by **Santal Midy**

Beware of Imitations

Look for the word "MIDY"

Sold by all druggists

BEST RINK WINS CURLING HONORS

Defeats Weber and Marshall in Finals For the Club Championship.

WEBER IS SECOND.

The rink skipped by R. P. Best won first place in the scheduled games of the Curling Club when it defeated the rinks of John R. Marshall and F. C. Weber, the winners of the other two groups. F. C. Weber wins second prize by virtue of his win over J. R. Marshall last night.

Members of the winning rink are: D. Fitzgerald, lead; J. Macdonald, second; G. F. Cairns, vice-skip, and R. P. Best, skip.

Last night's game:

H. Freeman	O. McGill
J. T. Braund	H. Watts
R. C. Herald	M. Comstock
F. C. Weber	J. R. Marshall
Skip 16	Skip 12

AT PETERBOROUGH.

Leads and Seconds Bonspiel.

A. Ringer, skip, 11; O. A. Langley, skip, 8.

J. Macdonald, skip, 18; J. T. Braund, skip, 7.

Rev. Macdonald, skip, 12; R. L. Adams, skip, 8.

R. Johnston, skip, 20; W. Stocker, skip, 9.

R. M. Glover, skip, 10; G. Robertson, skip, 16.

NEW FORD TRUCK HERE NEXT WEEK

Local Agents Expect Some Cars For Delivery This Month.

The new Ford truck is expected to be on exhibit in the show rooms of Hood and Cummings early next week.

Contrary to reports circulated the Ford dealers expect to receive a shipment of cars for delivery some time this month and by early spring they will have more cars from the factory.

The new police car, which will be the first car delivered in the city, is here ready to be turned over to the police department.

EARLY OPENING NOT EXPECTED

Lake Ship Owners Impatient To Begin Navigation in Spring.

SHIPS HELD IN ICE.

SAULT STE. MARIE, Ont., March 3 (Canadian Press).—Prospects of an early opening of navigation are none too bright, according to marine men who are impatient for spring shipping activity. The opinion, however, prevails that the river will be opened for shipping as soon as possible, in spite of a reported agreement not to open before May 1, in order to release the ice-bound and grain-laden steamers, one of which, the Eades, is at anchor in the West Neebish Rock cut.

Answering Winnipeg despatches, George Marr, secretary of the Lake Carriers' Association, said that the association knew nothing of an agreement not to open navigation on the Great Lakes before May 1.

BIG PLANE TO RUN ALONG WEST COAST

Regular Air Service To Be Inaugurated Between Seattle and Los Angeles.

PORTLAND, Oregon, March 3 (Canadian Press). — The inauguration of an air service between Seattle and Los Angeles on July 1 next, with a plane accommodating twenty-two passengers, express and baggage, and equipped with a dining compartment and kitchen, was announced to-day.

RAYNOR CONVICTED ON FRAUD CHARGE

Sentence Deferred Until Other Cases Have Been Heard.

PICTON, Ont., March 3 (Canadian Press).—Ralph Raynor, automobile salesman, was to-day convicted by County Judge McLean on one charge of conversion and fraud. Sentence was deferred until twelve other charges of theft and fraud, involving large sums, have been heard.

Speech Restored After Two Years

TORONTO, Mar. 3.—(Canadian Press.)—Mrs. W. Cope, of this city, has recovered the use of her voice after being speechless for two years due to a local nervous condition in the throat and larynx. Dr. Ferrier, who attended Mrs. Cope, says that the form of treatment used was more educational than than anything else, the patient's self confidence being gradually restored.

Financial News and Views

Latest Comment on Grain and Industrial Markets. **Closing Quotations on the Principal Active Stocks.**

MINING STOCKS.

(Quotations over F. G. Oke & Co. Wire).

	High.	Low.	Last.
Abana	305	280	302
Amity	31½	31	31
Aconda	43	40	41
Ajax Oil	54	50	50
Amulet	440	420	440
Ankerite	50	49	49
Apex	7⅞	..	..
Area	24	..	..
Argonaut	21½	..	..
Arno	23½	..	..
Baldwin	2¾	..	..
Barry Hollinger	89	88	88
Bathurst Mines	29	28	28
Beaver	157	148	157
Bedford	46½	46	46½
Bidgood	72½	72	72
Buckingham	4¾	..	..
Capital Rouyn	15	14¾	15
Capital Silver	15	..	..
Castle Trethewey	63	62	63
Central Manitoba	155	152	153
Chaput Hughes	11½	11	11
Columbus Kirkland	4¾	4½	4½
Coniagas	490	470	470
Copper Hill	44	..	..
Corona	10½	..	..
Crown Reserve	49	48½	48½
Dom. Kirkland	3	..	..
Dome	1150	1100	1150
Duprat	9½	9	9½
Goldale	35	33½	34
Gold Hill	25½	24¾	25½
Goodfish	43	..	..
Granada	24	..	..
Grover Daly	8¼	..	..
Hilltop	15	14½	14½
Hollinger	1725	..	..
Howey	134	130	131
Inter. Nickle	82¾	81¾	82
Keeley	53	..	..
Jackson-Manion	75	72	74¾
Kirkland Hunton	17½	16¼	17
Kirkland Lake	200	177	190
Kootenay Florence	34	34	34
Lebel Oro	35	34	34
Lake Shore	2410	2400	2410
Laval-Quebec	26	25	25
Macassa	43	41	41
Malartic	96	88¾	89½
Marriott	23½	..	..
McDougall	59	48	54½
McIntyre	2700	2660	2700
Millcrest	8½	..	..
Mining Corp.	375	370	370
Newbec	47	45½	46
Night Hawk	6½	..	..
Nipissing	485	475	485
Noranda	1995	1980	1985
Osisco	46	..	..
Peterson Cobalt	19	..	..
Pawnee-Kirk	60	59	59
Pioneer	58	57	57
Porcupine Crown	3¾	..	..
Potter Doal	17	16½	16½
Premier	271	270	270
Realty Mines	20	19	19
Ribago	14¼	14	14
San Antonia	38	..	..
Stadacona	16½	16	16½
Sudbury Mines	23	..	..
Sudbury Basin	2850	2500	2825
Sylvanite	335	..	..
Towagmac	330	..	..
Teck Hughes	890	880	885
Tough Oak	61	59½	60½
Treadwell Pref.	2600	..	..
Vipond	55	54	54
West Dome Lake	13½	..	..
W. Hargreaves	499	490	498
Unlisted			
Sherritt Gordon	730	715	725
Hudson Bay	1700	..	..
Pend Oreille	1850	1750	1825

MINES.

F. G. Oke and Company wire as follows

TORONTO, March 3.— Reviewing the market for the past week it is gratifying to observe a remarkable change for the better in the trend of prices and which seems to have established a definite upward swing from the low points recorded a few weeks ago. There has been orderly profit-taking apparent after the rapid rise in many of the market leaders, but to-day these stocks regained most of their reactions and are in firm demand and indicating higher prices, particularly is this apparent in Amulet, Abana, Noranda, Sudbury Basin, Teck Hughes, Lake Shore and Wright Hargreaves.

Other cheaper issues have also taken on a much firmer tone, moving in sympathy with general market conditions, the most noticeable being those of Aconda, Malartic, Laval, Newbec ,Macassa and Potter Doal. The news that is anticipated from underground exploration and development in progress at Potter Doal and Malartic in the comparatively near future will likely have a very favorable effect on market prices.

On the Aconda and Laval properties extensive diamond drilling is in progress. Aconda in Kamiskotia and Laval in the Serpent Basin area. Favorable reports are being received from both of these companies and it is expected that other important discoveries will be made as work progresses. Also the promising outlook of Towagmac should not be overlooked, especially at the present market quotations.

We have consistently advised the purchase of mining stocks in the column when the market was in the doldrums and those who have taken our advice have in many cases very appreciable profits showing in their accounts. It appears the bull market is just begining and a conclusion can be drawn that prices are still at their comparatively low spots so that we still suggest that those interested in our flourishing and prosperous Canadian mining industry buy at once the more active and promising shares offered at prevailing prices.

F. G. Oke and Company.

Prices Remain Steady, Building Products Strong

TORONTO, March 3 (Canadian Press).—Building Products developed into a dominant leader on the Toronto Stock Exchange this morning, though fluctuating within a narrow range. The close of 42¼ was a point higher. International Nickel, the next most active, eased a half at 82¼. Prices generally held steady, with changes mostly small. Canadian Oil firmed to 57½, while British American at 35 3-8 and International Petroleum at 37 1-8 were slightly easier. Walker's was the firm spot of the entire list, with a gain of 1½ at 58¾, while Service Stations improved 5-8 at 39.

Big Demand on Gen. Motors Activity Revives in U.S. Steel

NEW YORK, March 3 (Canadian Press).—Heavy buying of General Motors Common, which advanced more than three points to 142, a new high record for the present issue and a revival of activity and strength, in United States Steel Common which advanced two points to 140 1-8, featured to-day's brief but active stock market. Price movements in the general list were decidedly irregular.

There was little in the day's news to influence the price movement. Week-end business reviews continued to report improvement in the general situation, with volume in most lines below that of the corresponding period last year. Reduction in call money rates yesterday from 4½ to 4¼ per cent. was accepted as indications of no immediate strain in credit situation.

The demand for General Motors was inspired by the predictions of record-breaking first quarter motor car earnings and reports of profitable operations by several of numerous subsidiaries. Wall Street also is counting on considerable extra cash dividend at the May meeting. Steel Common, which was rather sluggish yesterday and during the early part of to-day's session, suddenly sprang into activity in the last hour of trading.

Wheat and Rye Touch New High Price Record

CHICAGO, March 3 (Canadian Press).—Wheat and rye today both touched new high price records for the season. The attention of wheat traders was directed largely to bullish aspects of the wheat crop outlook in the central west and in the southwest as well. Opening unchanged to ⅝ cent higher, wheat later showed an all around advance. Corn and oats were relatively steady, corn starting unchanged to ⅝ to ½c up and then undergoing a slight dip.

Wheat, March 134⅞, May 134⅝; Corn, March 94½, May 96¼; Oats, March 56⅞, May 57⅝.

Mine Market Firm; New Stocks Leading

TORONTO, Mar. 3. — (Canadian Press.)—A sharp advance in Sudbury Basin and Pend O'Reille were recorded in active dealings on the standard mining exchange this morning and the rest of the market showed firmness. Sudbury basin closed two dollars a share higher at 27, while Pend firmed 1.55 at 18.25. Noranda and Hudson Bay as well as Teck Hughes were unchanged. Lake Shore eased 15 at 23.75 but Kirkland Lake Gold firmed a like amount at 190 and Kirkland Hunton was fractionally better at 17. Dome Mines recorded a gain of forty cents at 11.50 with Amulet another firm feature.

DE LAVAL BOWLING PRIZES PRESENTED

Bowlers Hold Banquet To Mark End of Season's Contests.

The De Laval Bowling Club held a very enjoyable banquet at the Paragon Hall last evening, with about 75 present. The hall and tables were decorated in blue and white, and the tables adorned with white Spring flowers. Coleman Brothers catered in a very satisfactory manner. J. A. Robinson acted as chairman and community singing was led by Bert Cutmore, with N. Nixon at the piano. F. Mowry's orchestra provided excellent music.

The toast to the winning team was proposed by W. Sangster and responded to by N. Webb. The prizes for the bowling contest were presented by Mr. Robinson. The Foundry team won first prize and the Machine Shop second. The consolation prize went to the Tinners. Joe Cooper had the high single; Jack Murray high three, and Jack Ashmore high average.

Individual prizes for high single were awarded on each team.

The following program was enjoyed by all:

C. Cole gave two vocal solos and a ventriloquist act.

Julien Girard sang in French.

Bert Cutmore and Ernie Abraham gave a dialogue which created much amusement.

Mr. Cutmore was convenor of the program committee.

There have been many instances of a golf ball falling into the pocket of people on the links. In one case a ball was carried from tee to hole in the "turn-up" of a golfer's trousers.

Piles

For Half a Century the Standard. Successful Treatment

Dr CHASE'S OINTMENT

Old Country Soccer Results

Scottish Cup

GLASGOW, March 3 (Canadian Press).—Following are results of the fourth round games played in Scottish Football Association Cup series to-day:

Albion 0, Rangers 1.
Motherwell 0, Celtic 2
Queen's Park 1, Partick Thistle 0
Dunfermline 0, Hibernians 4.

English Cup

LONDON, March 3 (Canadian Press Cable).—Following are the results of sixth round games played today in the English Football Association Cup series:

Blackburn R. 2, Manchester U. 0
Sheffield United 3, Notts Forest 0
Huddersfield Town 6, Tottenham Hotspur 1.
Arsenal 4, Stoke 1.

League Games

Following are results of scheduled league football games played in the British Isles today:

English League, 1st Division

Burnley 1, Middlesboro 1.
Bury 2, Birmingham 3
Liverpool 4, Bolton Wanderers 2
Portsmouth 3, Cardiff City 0
West Ham United 0, Everton 0

English League, 2nd Division

Fulham 5, Bristol City 0
Hull City 0, Chelsea 2
Leeds United 0, Grimsby Town 0
Manchester City 4, Blackpool 1
Port Vale 3, Notts County 0
Preston North E. 0, Clapton Orient 0.
South Shields 0, Oldham A. 3
Swansea Town 3, West Bromwich Albion 2.
Wolverhampton W. 2, Southampton 0.

English League, 3rd Division Northern Section

Accrington Stanley 4, Southport 1
Ashington 0, Bradford 3
Bradford City 4, Barrow 1
Crewe Alexandra 2, Tranmere Rovers 3.
Darlington 4, Chesterfield 2
Doncaster Rovers 1, Wrexham 1
Halifax Town 1, Stockport C. 3
Hartlepools United 1, Rotherham United 3.
Lincoln City 3, Rochdale 1
New Brighton 4, Nelson 0
Wiganboro 3, Durham City 0

Scottish League, 1st Division

Aberdeen 3, Raith Rovers 0.
Bo'ness 0, Clyde 0.
St. Johnstone 2, Falkirk 1

English League, Third Division, (Southern Section).

Bristol Rovers 3, Norwich City 0.
Charlton Ath. 1, Torquay United 0.
Coventry City 0, Brentford 0.
Gillingham 2, Bournemouth and Boscombe 1.
Merthyr Town 2, South-End United 3.
Newport County 7, Luton Town 2.
Plymouth Argyle 3, Northampton 3.
Queen's Park Rangers 2, Crystal Palace 0.
Swindon Town 3, Millwall 0.
Walsall 3, Brighton and Hove 3.
Watford 3, Exeter City 2.

Scottish League, Second Division.

Arbroath 3, St. Bernard 2.
Armadale 1, Alloa 0.
Ayr United 2, King's Park 2.
Dumbarton 1, Queen of the South 0.
Dundee United 2, Clydebank 2.
East Fife 6, Arthurlie 1.
East Stirling 1, Bathgate 0.
Stenhousemuir 2, Forfar Athletic 3.
Third Lanark 3, Morton 1.

CRAWFORD WINS FROM BOROTRA

Young Australian Beats French Davis Cup Star.

Adelaide, South Australia, March 3 —Canadian Press. — James Crawford, the youthful Australian tennis star, to-day defeated the French Davis cup player Jean Borotra, 6-3, 9-11, 6-2, in the second day's play of the series of matches between Australia and France. The young Australian player, who captured tre victorious tennis championship in 1926, gave an almost faultless display of splendid backhand play, keeping Borotra away from the net.

In the doubles game, the Australian team of Gerald Patterson and J. M. Hone defeated Borotra and C. Bousus 6-3, 6-2, 6-1 by sheer speed.

REGENT

TWO SHOWS TO-NIGHT 7 and 9 o'clock

LAST CHANCE TO SEE

Her Man O' War

Starring JETTA GOUDAL and WILLIAM BOYD

A new story of the War, vibrant with thrills and laughs. Last Episode of the Serial: "HAWK OF THE HILLS."

MONDAY : TUESDAY : WEDNESDAY

A Comedy of Dancing Mommas and their Boy Friends: —with—

MATINEE LADIES

MAY McAVOY and MALCOLM McGREGOR

A tale of modern jazz taken from the Night Clubs, Cabarets and Road Houses of New York.

This pup has been put behind the bars for biting. He bit six Toronto, Ont., school pupils, although he had never before shown any signs of bad temper. The above picture shows the dog in custody, where he is being closely watched for symptoms of rabbies.

Mount Pleasant

MOUNT PLEASANT, March 3.—Mr. Cecil Mills, of Omemee, called on friends in the village recently.

Mr. Reg. Atcheson has returned to his home in Bensfort after visiting his sister, Mrs. A. Bryans.

Mr. and Mrs. Chester Best were visitors to Peterborough on Tuesday.

Mr. C. Heasman and his daughter, Mrs. T. Sexsmith, called on friends near Peterborough on Tuesday.

Mr. and Mrs. Austin Best spent Tuesday in Millbrook.

Mr. Bruce Scott of Smith called on friends in the village on Thursday.

Mrs. Creighton Carr and Mrs. Lloyd Sutton spent Wednesday afternoon with friends in the village.

Mr. and Mrs. T. W. Jamieson visited friends in Bethany on Wednesday.

Mr. Garnet Shield attended the annual Shorthorn auction sale held in Peterborough on Tuesday.

DIZZINESS

Headaches, Biliousness, Indicate a Sluggish Liver.

PARKE'S Liver Tone

goes right after lazy livers and puts them into healthy action. The dose is small, a bottle will last a month and will keep you free from constipation and stomach ills.

$1.00 per Bottle.

Bond's Drug Store

Corner George and Hunter Sts

THE GREAT ESSEX

Received like this... ... because of this

An instant winner everywhere—a buying wave that sweeps away all records—a public ovation of greater success to the most successful "Six" in history. That is the reception to the New Essex Super-Six.

Boston and territory with 800 sales in 10 days; and Detroit and Wayne County, with 659 Essex retail sales in 15 days—an unapproached record—merely reflect the country-wide triumph. Everywhere dealers are reporting more than 100% greater sales for the first 15 days of January than for the whole of last January, which was the previous record.

It is easily the greatest Essex Super-Six in history. It offers $200 to $300 more visible value than its great predecessor which outsold any other "Six" at or near the price by overwhelming margins.

Come with the crowds who acclaim it the "World's Greatest Value".

Bendix 4-Wheel Brakes

5" Balloon Tires

Wide, Heavy Fenders

Vertical Radiator Shutters

5-Dial Instrument Board

Slender Steel Core Wheel

Famous Super-Six High Compression Motor

Famous Essex Chassis

SEDAN (4-door) $960
COUPE $900
(Rumble Seat $75 extra)
COACH $885
All prices f. o. b. Windsor, taxes extra

ESSEX Super-6

Buyers can pay for cars out of income at lowest available charge for interest, handling and insurance

BREWER MOTOR SALES, Distributors

131-135 Brock Street. Phone 192

RED ROSE TEA "is good tea"

Red Rose Orange Pekoe
—Top Quality

In clean, bright Aluminum

"CANARY" MURDER CASE

by S. S. VAN DINE AUTHOR of THE BENSON MURDER CASE

© Charles Scribner's Sons

(Continued from yesterday.)

CHARACTERS

PHILO VANCE.
JOHN F.-X. MARKHAM, District Attorney of New York County.
MARGARET ODELL (THE "CANARY").
CHARLES CLEAVER, a man-about town.
KENNETH SPOTSWOODE, a manufacturer.
LOUIS MANNIX, an importer.
DR. AMBROISE LINDQUIST, a fashionable neurologist.
TONY SKEEL, a professional burglar.
WILLIAM ELMER JESSUP, telephone operator.
HARRY SPIVELY, telephone operator.
ERNEST HEATH, Sergeant of the Homicide Bureau.

THE STORY THUS FAR

Margaret Odell is found strangled in her apartment. Skeel's finger prints are found on the scene, but Vance believes Skeel had been hiding in a clothes closet while the girl was murdered. Mannix, Dr. Lindquist and Cleaver all lie about their whereabouts the night of the murder. Spotswoode, who had been calling on the girl, had rushed back to her door at the sound of her scream but had been reassured that everything was all right. Skeel telephones that he will tell who committed the murder. He fails to appear, and the next day he is found strangled, evidently by the same person who had killed the "Canary."

CHAPTER XLII.

Nine o'clock the next morning found Vance at the district attorney's office. He had brought several newspapers with him, and was reading, with much amusement, the first complete accounts of Skeel's murder. Monday was generally a busy day for Markham, and he had arrived at the office before half past eight in an effort to clean up some pressing routine matters before proceeding with his investigation of the Odell case.

Heath, I knew, was to come for a conference at ten o'clock. In the meantime there was nothing for Vance to do but read the newspapers; and I occupied myself in like manner.

Punctually at ten Heath arrived, and from his manner it was plain that something had happened to cheer him immeasurably. He was almost jaunty, and his formal self-satisfied saluation to Vance was like that of a conqueror to a vanquished adversary. He shook hands with Markham with more than his customary punctuality.

"Our troubles are over, sir," he said, and paused to light his cigar. "I've arrested Jessup."

It was Vance who broke the dramatic silence following this astounding announcement.

"In the name of Heaven—what for?"

Heath turned deliberately, in no wise abashed by the other's tone.

"For the murder of Margaret Odell and Tony Skeel."

"Oh, my aunt! Oh, my precious aunt!" Vance sat up and stared at him in amazement. "Sweet angels of Heaven, come down and solace me!"

Heath's complacency was unshaken.

"You won't need no angels, or aunts either, when you hear what I've found out about this fellow. I've got him tied up in a sack, ready to hand to the jury."

The first wave of Markham's astonishment had subsided.

"Let's have the story, Sergeant."

Heath settled himself in a chair. He took a few moments to arrange his thoughts.

"It's like this, sir. Yesterday afternoon I got to thinking. Here was Skeel murdered, same like Odell, after he'd promised to squeal; and it certainly looked as though the same guy had strangled both of 'em. Therefore, I concluded that there musta been two guys in the apartment Monday night—the Dude and the murderer—just like Mr. Vance has been saying all along.

"Then I figured that they knew each other pretty well, because not only did the other fellow know where the Dude lived, but he musta been wise to the fact that the Dude was going to squeal yesterday.

"It looked to me, sir, like they pulled the Odell job together—which is why the Dude didn't squeal in the first place. But after the other fellow lost his nerve and threw the jewelry away, Skeel thought he'd play safe by turning state's evidence, so he phoned you."

The sergeant smoked a moment.

"I never put much stock in Mannix, Cleaver and the doc. They weren't the kind to do a job like that, and they certainly weren't the kind that would be mixed up with a jailbird like Skeel.

"So I stood all three of 'em to one side, and began looking round for a bad egg—somebody who'd have been likely to be Skeel's accomplice. But first I tried to figure out what you might call the physical obstacles in the case—that is, the snags we were up against in our reconstruction of the crime."

Again he paused.

"Now, the thing that's been bothering us most is that side door. How did it get unbolted after six o'clock? Who bolted it again after the crime? Skeel musta come in by it before eleven, because he was in the apartment when Spotswoode and Odell returned from the theater; and he probably went out by it after Cleaver had come to the apartment at about midnight.

"But that wasn't explaining how it got bolted again on the inside. Well, sir, I studied over this for a long time yesterday, and then I went up to the house and took another look at the door. Young Spively was running the switchboard, and I asked him where Jessup was, for I wanted to ask him some questions. And Spively told me he'd quit his job the day before—Saturday afternoon!"

Heath waited to let this fact sink in.

"I was on my way downtown before the idea came to me. Then it hit me sudden-like; and the whole case broke wide open.—Mr. Markham, nobody but Jessup coulda opened that side door and locked it again—nobody. Figure it out for yourself, sir—though Iguess you've pretty well done it already. Skeel couldn't've done it. And there wasn't nobody else to do it."

Markham had become interested, and leaned forward.

"After this idea had hit me," Heath continued, "I decided to take a chance; so I got outa the Subway at the Penn Station, and phoned Spively for Jessup's address.

"Then I got my first good news Jessup lived on Second avenue, right around the corner from Skeel! I picked up a coupla men from the local station, and went to his house. We found him packing up his things, getting ready to go to Detroit. We locked him up, and I took his finger-prints and sent 'em to Dubois. I thought I might get a line on him that way, because crooks don't generally begin with a job as big as the Canary prowl."

Heath permitted himself a grin of satisfaction.

"Well, sir, Dubois, nailed him up! His name ain't Jessup at all. The William part is all right, but his real moniker is Benton. He was convicted of assault and battery in Oakland in 1909, and served a year in San Quentin when Skeel was a prisoner there. He was also grabbed as a lookout in a bank robbery in Brooklyn in 1914, but didn't come to trial—that's how we happen to have his finger-prints at headquarters.

"When we put him on the grill last night, he said he changed his name after the Brooklyn racket, and enlisted in the army. That's all we could get outa him; but we didn't need any more.—Now, here are the facts Jessup has served time for assault and battery. He was mixed up in a bank robbery. Skeel was a fellow prisoner of his. He's got no alibi for Saturday night when Skeel was killed, and he lives round the corner. He quit his job suddenly Saturday afternoon.

"He's husky and strong and could easily have done the business. He was planning his getaway when we nabbed him. And—he's the only person who could've unbolted and rebolted that side door Monday night. . Is that a case, or ain't it, Mr. Markham?

Markham sat several minutes in thought.

"It's a good case as far as it goes," he said slowly. "But what was his motive in strangling the girl?"

"That's easy. Mr. Vance here suggested it the first day. You remember he asked Jessup about his feelings for Odell; and Jessup turned red and got nervous."

"Oh, Lord!" exclaimed Vance. 'Am I to be made responsible for any part of this priceless lunacy? . . . True, I pried into the chap's emotions toward the lady; but that was before anything had come to light. I was bein' careful—tryin' to test each possibility as it arose."

"Well, that was a lucky question of yours, just the same."

Heath turned back to Markham. "As I see it Jessup was stuck on Odell, and she told him to trot along and sell his papers. He got all worked up over it, sitting there night after night, seeing these other guys calling on her.

"Then Skeel comes along, and, recognizing him, suggests burglarizing Odell's apartment. Skeel can't do the job without help, for he has to pass the phone operator coming and going; and as he's been there before, he'd be recognized.

"Jessup sees a chance of getting even with Odell and putting the blame on some one else; so the two of 'em cook up the job for Monday night. When Odell goes out Jessup unlocks the side door, and the Dude lets himself into the apartment with his own key. Then Odell and Spotswoode arrive unexpectedly.

"Skeel hides in the closet, and after Spotswoode has gone, he accidentally makes a noise, and Odell screams. He steps out, and when she sees who he is, she tells Spotswoode it's a mistake.

"Jessup now knows Skeel has been discovered and decides to make use of the fact. Soon after Spotswoode has gone, he enters the apartment with a pass-key. Skeel, thinking it's somebody else, hides again in the closet; and then Jessup grabs the girl and strangles her, intending to let Skeel get the credit for it. But Skeel comes out of hiding and they talk it over. Finally they come to an agreement, and proceed with their original plan to loot the place.

"Jessup tries to open the jewelcase with the poker, and Skeel finishes the job with his chisel. They then go out. Skeel leaves by the side door, and Jessup rebolts it. The next day Skeel hands the swag to Jessup to keep till things blow over; and Jessup gets scared and throws it away. Then they have a row. Skeel decides to tell everything, so he can get out from under; and Jessup, suspecting he's going to do it, goes round to his house Saturday night and strangles him like he did Odell."

Heath made a gesture of finality and sank back in his chair.

"Clever—deuced clever," murmured Vance. "Sergeant, I apologize for my little outburst a moment ago. Your logic is irreproachable. You've reconstructed the crime beautifully. You've solved the case. . . It's wonderful—simply wonderful. But it's wrong."

"It's right enough to send Mr. Jessup to the chair."

"That's the terrible thing about logic," said Vance. "It so often leads one irresistibly to a false conclusion."

He stood up and walked across the room and back, his hands in his coat-pockets. When he came abreast of Heath's he halted.

"I say, Sergeant; if somebody else could have unlocked that side door, and then rebolted it again after the crime, you'd be willing to admit that it would weaken your case against Jessup—eh, what?"

Heath was in a generous mood.

"Sure. Show me some one else who coulda done that, and I'll admit that maybe I'm wrong."

"Skeel could have done it, Sergeant. And he did do it—without any one knowing it."

(To be continued.)

Zutoo

Stops headache in 20 minutes by the clock 25c per box

TILLIE THE TOILER — She Isn't Flying Under False Impressions — By Russ Westover

BRINGING UP FATHER — By Geo. McManus

OLIVER'S ADVENTURES — Down the Staircase — By Gus Mager

BOBO BAXTER — An Unexpected Loop-the-Loop — By Rube Goldberg

Ask for our Milk Weight Book for keeping track of your daily shipments.

"The Finest Stock in the District!"

THIS farmer realizes that better live stock means a bigger bank account, and raises his stock from pure-bred sires only.

His milk cheque is larger—his cattle fetch better prices—his farm is pointed out to visitors—he is a power in the community.

The Royal Bank of Canada

Peterborough Branch • V. Eastwood, Manager

FAMOUS LOVE ROMANCES — Mary, Queen of Scots (VI) — By Nicholas Afonsky

A few of Mary's faithful old friends formed an army about her, and on May 13 she met her enemies. She was defeated, and taken prisoner. In spite of the protests of her friends, she escaped to England a few days later and threw herself on the mercy of her cousin, Queen Elizabeth.

When Elizabeth found that her troublesome cousin Mary had come to her for protection she was delighted—and made her cousin a prisoner for life. For the next nineteen years she was under the surveillance of the English Queen. Then, accused of a conspiracy, she was beheaded in 1587.

As she threw off her wrap and stepped before the executioner, onlookers saw that the beautiful Queen was clothed in scarlet. When she bade farewell to her faithful steward, Melville, she said to him, "Today, good Melville, thou shalt see Mary Stuart delivered from all her cares."

As for Bothwell—he collected a small navy in the Orkneys, turned pirate, and led the Scotch nobles who tried to capture him a merry chase. But he was taken, and sent under guard to Denmark, and put in prison. His confinement drove him insane, and he died eleven years later.

a For Sale—General

VIOLIN AND CASE, WILL SELL separate. Phone 1610W. 26d-67-3389A

PIANO FOR SALE — NEW SCALE Williams, in fumed oak. Also bench. Would pass for new, both in playing qualities and appearance. A good bargain. Apply 15 McGill Street. 5d-56-437A

USED BUILDING MATERIAL AP- ply J. B. Brown, corner Stewart and Charlotte. 3d-54-3657A

LOT CLOTHING TABLES, 5½ x 6, hardwood, $3.00. W. H. Meredith. 3d-54-3648A

BIRDS BREEDING CAGE. APPLY 349 Chamberlain. 5d-54-3649A

FOR SALE — USED FURNACE, complete installation; also a Quebec Cook Stove and Electric Washer. Terms arranged. 'Phone 3671. 3d-55-3680A

ONE SET 2,001 LBS. SCALES NEW; cheap for cash. Apply 243 Lyndon. 3d-54-3682A

POMERANIAN PUPPIES, TOY VARiety. Prize stock. Apply 264 King street. 3d-56-3687A

FOR SALE — 14 YARDS OF LINOleum, cheap. 'Phone 2325W. 3d-55-3677A

DRY PINE KINDLING, $2.50; DRY Hemlock Slabs, $3.00; Dry Mixed Wood, $3.50. Apply H. Hamlin. 1394J. 3d-54-3660A

FOR SALE — DEAGAN XYLOPHONE with Case, good condition; cost $135; for quick sale, $30.00. Box 3681, Examiner. 2d-55-3681A

DRY MIXED SLABS, CUT 12-IN., $2.50 per Load; Dry Hemlock Slabs, cut 12-in., $3.00 per Load. Apply A. Deal, 'Phone 1930W. 6d-56-3642A

RADIO B BATTERIES, TWO WILlard storage, 48 volts. 692 Stewart. 3d-54-3636A

HAMILTON INCUBATOR, 126-EGG size. Apply Drummond & Hall, 174 Simcoe Street. 3d-54-3664A

SIX PAIR OF PLYMOUTH ROCK Homer Pigeons, imported stock. Apply J. N. Lillicrap, R. R. 3, Peterborough. 'Phone 484 r 4. 3d- 56-3698A

LARGE TEAM LOAD 12-IN. HEMlock Slabs, Hard and Soft Wood Mixed, 12in., $4.50. 'Phone 3053. 3d-56-3696A

NEWFOUNDLAND PUP FOR SALE. Ring 3053. 3d-56-3697A

FOUR NURSES' UNIFORMS FOR Sale; never worn. 'Phone 2763W. 3d-56-3701A

IF YOU REQUIRE SANITARY RUBber goods write for catalogue and price lists. Safe and Sanitary Rubber Works, Dept. 17, 4906 Wellington Street, Montreal. every Sat, 1 yr. 7885A

ONE ROLL-TOP DESK, 1 BLACK & Decker ⅜in. Heavy Duty Electric Drill, 1 h.p. Single Phase General Electric Motor, 1 Weaver Garage Jack, all in good condition; Quantity of Matched Lumber, suitable for building Garage. Sargisson Garage, Hunter Street. 6d-55-458A

STREET MAPS FOR SALE OF THE City of Peterborough. All streets shown and locations of manufacturing plants only 50c. At The Examiner office. dtfA

ONE THREE-TUBE RADIO (LOUD Speaker), in A1 condition; also Cabinet Gramophone and Records; cheap for quick sale. Mrs. Thorpe, 142 Cameron Street South. 3d-55-3672A

ANNOUNCEMENT TO HOME BUILDers and Contractors — Large Stock Used Timbers, Joists, Planks, Sheeting various dimensions and length up to 40ft., Piping from ½in. to 10in., Plumbing, Structural Steel, complete Hot Water and Steam Heating Units, 'Phone or write Frankel Brothers, Limited, Salvage Department, Toronto. Gerrard 4100. 27d-21,24,28,31,4,7,11,14,18,21,25,28,1,4, 8,11,15,18,22,25,29,3,7,10,14,17,21-3986A

b For Rent—Houses and Apartments

6-ROOMED HOUSE, BRICK; CENtral with conveniences. 'Phone 1358W. 3d-56-4685B

SMALL HEATED APARTMENT IN Grand Central Building; possession 1st of March, or could be arranged earlier. Apply 437 George Street. dtf-214B

UNFURNISHED ROOM, WITH USE of Cooking Stove. 339 Waterford Street. 3d-54-3662B

FOR RENT — NO. 385 WATER Street, suitable for Store or Office. Apply 437 George Street. dtf-423B

APARTMENT "B," NOVA SCOTIA Apartments, heated, and with all modern improvements. Possession immediately. Apply 437 George Street. dtf-213B

THREE FURNISHED OR UNFURnished Rooms, all conveniences; heated, with use of 'phone. 'Phone 1661J, or apply 458 George Street South. 3d-55-3650B

DELIGHTFUL HEATED APARTment. 451 Water Street. 12d-59-3644B

ROOMS FOR LIGHT HOUSEKEEPing. 'Phone 1957F. 189 King. 4d-54-3641B

7-ROOM RED BRICK HOUSE, 237 George Street. 'Phone 21J or 2672. 3d-55-3678B

TO RENT—FURNISHED BEDROOM, central; suitable for Couple; Board if desired. 'Phone 1870J. 3d-55-3675B

5-ROOMED HOUSE, HARDWOOD floors, garage. Peters, Braidwood Avenue. 3d-55-3673B

A GOOD APARTMENT, NICELY DEcorated, hardwood floors, conveniences, March 15th. 162 Smith Street, Apartment A, Belmont Apartments. 'Phone 1204J. 6d-56-3631B

HEATED APARTMENT, BRIGHT, Comfortable. Telephone 1232J. 14d114-3099B

STEAM HEATED APARTMENT; bachelor, couples, business girls. 'Phone 1183W. 7d-54-3546B

HEATED APARTMENT, SUITABLE for Bachelor; or would be large enough for two; immediate possession. Apply 437 George Street. dtf-358B

HEATED APARTMENT, SUITABLE for Bachelor; or would be large enough for two; immediate possession. Apply 437 George street. dtf-358B

c For Rent—General

FOR RENT—HEATED OFFICE ON George street. Apply 437 George street. dtf-C

BRANCH DRUG STORE. TELEphone 1333J. 12d-59-3543C

TWO OUTSIDE OFFICES IN BANK of Toronto building; heated. Apply Bank of Toronto. dtf-1529C

GARAGE, CHEAP; ALSO MEDIUM sized, comfortable house, conveniences, central location. Apply 183 Autrim. 6d-58-3665C

FIRE-PROOF GARAGE, 98 LONDON Street. 'Phone 1692W. 3d-54-3661C

d Real Estate

FOR SALE — BRICK HOUSE; ALL conveniences. 590 Downie Street. 'Phone 1392J. 3d-56-3642D

MODERN 6-ROOM BUNGALOW, ALL conveniences, hardwood floors, French doors, garage, south exposure, good locality. Small down payment. Write Box 3619 Examiner. 6d-56-3619 D

FOR SALE OR TO RENT—MICHAEL O'Donnell Farm, N½ Lot 18, S½ of N½ Lot 19 and S½ of N½ Lot 20, all in 6th Con. of Township of Emily. Apply to R. R. Hall, Peterborough, Solicitor for Michael O'Donnell. 5d-20,22,24,27,29-337D

$4,800.00 BUYS A FINE 8-ROOMED Brick House, half-way between business section and C.G.E.; warm, newly decorated, hardwood floors, up-to-date wiring; 40-foot lot, 2-car garage. 'Phone 274 for appointment. 3d-29,1,3-3633D

CLOCK WORKS DISTRICT, 6-ROOM frame house, newly painted, with plumbing, cement floor cellar, double lot. Terms $2,600; would trade for central house. Apply 344 King street. 3d-53-3590 D

FOR SALE—COMFORTABLE, SMALL Cottage, good shed and ¾ Acre land; electric light and good well; cheap for cash. Write Box 3668, Examiner. 3d-55-3668D

FOR SALE — ELECTRIC LIGHT Plant, best in the Dominion, 60 lights; large size storage battery; A1 condition; sacrifice sale. G. W. West, Ashburn, Ont. 6d-57-3597D 2wkly-1,8-3597D

FOR SALE — BEAUTIFUL 8-ROOMed Brick House, excellent outbuildings, ½-Acre ground, in City; a real bargain. Would exchange for Smaller Home. Apply Box 3616, Examiner. 12d-61-3616D

TWO LARGE LOTS, NO. 62 AND 63, next to 61 Morrow Street; also One 7-Room Brick House, with large garden, chicken house, being 81 Sherbourne Street, off Lansdowne. Apply 136 Lock Street. 6d-54-3559D

FOR SALE—MODERN 6-ROOMED House, very desirably situated in the West-end. This House has just been finished, and has every convenience. Easy terms (Monthly instalments if desired). Apply 437 George street. dtf-1764D

f Boarders Wanted

ROOM AND BOARD FOR ONE MAN. 217 Stewart street. 3d-54-3644F

ROOM, BOARD, FOR TWO WORKing Men, close to C.G.E. 506 Sherbrooke Street. 3d-56-3688F

g Help Wanted—Male

BOY WANTED, ABOUT 15 YEARS of age, to carry Parcels and do General Work around Store. Apply Wm. Lech & Sons, Limited, 413 George Street. 2d-54-3667G

STRONG BOY WANTED, 15 YEARS old, for after School and on Saturdays. F. W. Woolworth Co., Ltd. 1d-54-509G

YOU CAN EARN $10 TO $25 A WEEK in your spare time at home writing Showcards. No canvassing or soliciting. We instruct you and supply you with work. Write today. The Menhenitt Company, Ltd., 37 Dominion Building, Toronto, dtf

EXECUTIVE POSITION FOR Branch Store in Peterborough as Manager to be opened by Corporation who owns and operates large down-town Store in Toronto; Ladies' Wearing Apparel; Man or Woman, with or without experience; will teach business to successful applicant; must come well recommended and capable of investing three thousand dollars; fully secured. Macy's, 285 Yonge Street, Toronto. 2d-54-4916

A LARGE ORGANIZATION, WITH Offices from Vancouver Eastwards, has need of a Man of good personal appearances to Manage an Office in Peterborough. Applicant must have $500 for interest, and in return he will receive a fully protected business and advertising, and will receive tuition from Hamilton office. This offer will stand a rigid investigation, and is an exceptional opportunity for the man who can qualify. Write 502, Bank of Commerce Bldg, Hamilton. 3d-56-5146

h Help Wanted—Female

WANTED — EXPERIENCED COOK. Apply Grand Hotel. 3d-55-3670H

MAID WANTED FOR GENERAL Housework. Apply 219 Simcoe. 3d-56-5110H

MAID, TO DO LIGHT HOUSEWORK. Apply 50 Gilmour. 3d-54-3658H

DEPENDABLE WOMAN, ACCUSTOMed to Good Cooking and General Housework. Apply personally between 6 and 8 Evenings, 499 Homewood Avenue. 3d-54-3647H

NO MORE DISCOMFORT — NEW invention prevents shoulder straps from slipping. Women adore it. Write for free sample offer. Lingerie "V" Co., McIntyre Blk., Winnipeg, Man. 5d-3,17,31,14,28-3651H

Nursing.

PRIVATE NURSES FREQUENTLY earn $30 a week. Learn by personal correspondence. Catlogue No. 34 free. Royal College of Science, Toronto 4, Canada. e.tf.

j Employment Wanted

WASHING, IRONING, BY RELIABLE Woman. Will call for and deliver. 506 Sherbrooke Street. 3d-56-3689J

YOUNG GIRL DESIRES POSITION Light Housework; no washing. Write Box 3624, Examiner. 3d-53-3624J

WANTED — WASHING, CALLED for and delivered. 'Phone 1663J. 6d-54-3581J

WOMAN WANTS FEW HOURS IN the afternoon to care for Children. Apply Box 3692, Examiner. 3d-56-3692J

i Agents Wanted

AGENTS — CASH IN ON OUR NEW Violet Ray, health giving, electric light bulb. Territory now open. Write for full information. Sample 60c. B. & E. Manufacturing Co., London, Ont. 2d-23,3-L

WANTED — ONE RELIABLE MAN in every Town, merchant preferred, to take orders for best Custom-made Clothes in Canada. Attractive outfit, Popular Prices, Highest Commissions. Rex Tailoring Co., Ltd., Toronto 2. 16d-21,23,28,30,4,6,11,12,18,20,25,27, 2,5,10,12,4414L

AGENTS WANTED TO SELL FOR the "Old Reliable Fonthill Nurseries." Spring selling season now on. We offer exclusive territory and highest commissions; new specialties and handsome free outfit. Write Stone & Wellington, Toronto 2. 12d-57-3961

o Live Stock

TWO LIGHT MARES. 'PHONE 1268W. 6d-59-3693O

BLACK HORSE, WEIGHT 1,500 LBS., sound. 257 Wolfe street. Phone 233. 3d-54-3620O

YACHT RACING MEN MEET

The Yacht Racing Union of the Great Lakes held its annual meeting at the Royal Yacht Club, Toronto, recently. The delegates shown are from left to right: E. K. M. Wedd, fleet captain R.C.Y.C., Toronto; Commodore Wilson, Interlake Yachting Association; Thos. K. Wade, R.C.Y.C., Toronto, new secretary of the Lake Yacht Racing Association; Commodore O. F. Barthel, Interlake Yachting Association; Commodore George H. Gooderham, of the R.C.Y.C., Toronto, chairman Yacht Racing Association; Commodore George H. Gooderham, of the R.C.Y.C., Toronto, chairman Yacht Racing Union; Dr. Holmes, of the Detroit Yacht Club, the new president of the Yacht Racing Union; Laurie Mabbett, of the Rochester Yacht Club; Norman R. Gooderham, Rear Commodore R.C.Y.C.

MARCH 3, 1916.

93rd Battalion Orders by Lt.-Col. T. J. Johnston: Orderly officer to-day, Lt. F. S. Dupuy.

Taken on strength: R. W. Eagleton, E. S. Edwards, F. W. Baker.

Milkmen's Association presents Pte. Roy Speers with wrist watch.

MARCH 3, 1917.

247th Battalion orders by Lt.-Col. C. H. Ackerman: Orderly officer, Lt. T. W. Quinn.

Pte. William Teabo is to be invalided home, recovering from wounds.

MARCH 3, 1918.

Sunday.

DIRIGIBLE BATTLES WITH SNOWSTORM

Is Forced To Cruise Over Home Field at Lakehurst All Night.

LAKEHURST, N.J., Mar. 3 (Canadian Press).—After battling strong winds and a blinding snowstorm over her home field all night, the dirigible Los Angeles was walked safely into her hangar at seven a.m. to-day, completing a four thousand mile round trip flight to Panama. Four sailors, who were carried into the air clinging to the hand rails of the giant ship when a snowstorm swept across the field, forcing a sudden ascent after an attempted landing last night, were pulled to safety inside the cabin. Another member of the ground crew who hung on until the dirigible was twenty feet off the ground was slightly injured in his fall.

Was Pleasant Cruise.

The four thousand mile cruise of the navy dirigible Los Angeles to Panama and back was just "another successful training trip" to Lieutenant Commander H. Rosendahl. "The only thrills I got out of the whole trip," he told the Associated Press to-day soon after the big ship was safely in its hangar after riding the storm, "were at the start and finish. Between times it was as pleasant a cruise as anybody could wish."

"She's just the right size for this kind of a trip," the commander of the big dirigible said. "Four thousand miles is about enough for her. When it comes to regular trans-Atlantic service we'll have bigger ships."

REV. J. W. McINTOSH TAKES NEW CHURCH

Former Pastor Here Is Installed in St. Johnsbury, Vermont.

ST. JOHNSBURY, Vt., Mar. 3. — (Canadian Press.)—One of the largest and most important gatherings ever held in this city assembled at the South Congregational Church on Thursday evening for the formal installation of the Rev. J. W. McIntosh, formerly of Kingston, Peterborough and Toronto, Ontario, as the ninth pastor to serve this church since its organization in 1832. The installation, one of the most impressive ever held in Vermont, was attended by Governor and Mrs. Meeks and a representative body of other dignitaries and their wives.

The ecclesiastical council, composed of the ministers and delegates from the Congregational churches in Caledonian county met in the afternoon.

At the evening service, the Rev. Dr. T. H. Wallace, of Orleans, read the Scripture and gave the invocation, while the sermon was delivered by the Rev. Dr. Neil McPherson, pastor of the First Congregational church at Springfield, Mass., and a college mate of Mr. McIntosh.

The prayer of installation was given by the Rev. Dr. Stephen G. Barnes of Burlington, pastor of the South church from 1903-1912. The charge to the pastor was delivered by the Rev. E. Leroy of Newport and the right hand of fellowship by the pastor of the North Congregational church. The Rev. Geo. Avery Neeld. President Paul D. Moody, of Middlebury College, who followed Dr. Barnes as pastor of the South church, gave the charge to the people.

Greetings from the other denominations by the Rev. W. M. Richardson, of the Union Baptist church and the benediction of the newly installed pastor closed the service.

At the reception tendered the former Canadian pastor and his wife, prominent religious and civic leaders of the state and city gave brief but enthusiastic addresses of welcome. In reply Dr. McIntosh spoke of his native place, Ontario, of his experiences in that province, of the happiest days of his life spent in Ontario pastorates and of his deep regret in leaving Canada, and especially Ontario. He spoke feelingly of the most unusual, splendid and warm welcome accorded him and outlined his future hopes and plans for St. Johnsbury service.

It was one of the most impressive and enthusiastic gatherings of its kind in the history of this city.

Mr. McIntosh is a native of Glengarry, Ontario, and was educated at Williamstown and Queens' College in Kingston. After completing his Theological course he studied for a season at one of the great German universities in Berlin. He has held pastorates in Peterborough, Mitchell and Kingston in the province of Ontario, and at Prince Albert, Saskatchewan. His last pastorate was at Richmond Hill, near Toronto. He came to the south, the largest church in this city, last summer and both he and his wife are notable additions to the religious and social life of the community.

FRIDAY NIGHT CLUB MEETS AT Y.M.C.A.

Advertising Study Class Is To Be Formed For Members of Y.

There was a very happy meeting of the Friday night club at the Y.M.C.A. last night, with a good attendance. The speaker was John R. Heron, of The Examiner who told of the work of the advertising man, and following the address Mr. Roper announced that an advertising study class will be organized, any member of the Y.M.C.A. being eligible to join. Applications for admission should be given to Mr. Roper immediately.

The speaker, after showing graphically the influence of advertising on every man from the cradle to the grave, explained the building up of an advertisement from the germination of the idea in the ad-man's mind to the finished message Regarding the necessity for advertising Mr Heron said: "If he who has goods or services to sell could be sure that everyone knew about his goods or services, and would act on that knowledge, there would be no need of advertising. But the world is a busy place, with thousands of things to learn about, and every person is likely to remain in ignorance of many things it would be to his advantage to know unless his attention is drawn to them. In this age of widespread competition, no merchant can afford not to advertise, because if he does not tell about his product he is reaching only a small part of his potential market."

Jewish children show the best attendance at London elementary schools; but they are behind their Gentile companions on the athletic field.

NOTICE TO CREDITORS.

NOTICE IS HEREBY GIVEN, That all Persons having Claims against the Estate of JOHN RIDDELL, late of the City of Peterborough, Retired Farmer, are hereby required to send by post or deliver to the undersigned, on or before the 8th Day of May, 1928, full particulars of their Claims, Immediately after the last mentioned date the Assets of the said Estate will be distributed among the parties entitled thereto, having regard only to the Claims of which the Executor shall then have notice.

JOSEPH WEARING, 408 Water Street, Peterborough, Ont., Solicitor for the Executor. 3d-18,25,3-334

GORDON & O'BRIEN —Barristers, BARRISTERS AND SOLICITORS. Solicitors, Notaries. Money to loan on easy terms. Special attention to Patents and Trade Marks. Phone 219. H.B. G. N. Gordon, K.C., J. A. O'Brien.

J. R. CORKERY, Barrister, Solicitor, Notary Public. Office: Ground Floor, 414 Water St, Peterborough. Five doors North of Hunter street. Money to Loan at current rates on easy terms.

S. T. MEDD—Barrister, Solicitor, Notary, Office over the Dominion Bank, corner of George and Simcoe streets. Telephone No. 22. Private funds to loan at current rates upon easy terms.

R. R. HALL—Barrister, Solicitor, etc., Peterborough, Ont. Office, corner of Hunter and Water streets, over the Canadian Bank of Commerce. Trust Funds to loan on easy terms of payment.

JAMES FORDYCE STRICKLAND—Barrister, Solicitor, Notary Public, Peterborough. Phone 191. Money to Loan. 375 Water Street.

WILFRID F. HUYCKE—Barrister, Solicitor, Notary Public, 395 Water street Telephone 239.

PECK, KERR & McELDERRY—Barristers, Solicitors and Notaries. Office, Water street, Peterborough. Money to loan at the lowest current rates of interest. Telephone 1950. E. A. Peck, F. D. Kerr, K.C., V. J. McElderry.

MEDICAL.

DR. BUCHANAN, F.R.C.S., Edinburgh M.R.C.S Eng., L.R.C.P., London Eye, Ear, Nose and Throat Specialist. Hours, 9-11, 2-4 p.m., and 7-8 p.m. Phone 819. Office, corner Water and Murray streets.

DR. C. C. CRAGG, Eye Ear, Nose and Throat. Office, Clinic Building, corner Charlotte and Reid. Phone, office 2000, house 1018.

SURVEYOR.

F. T. WEBSTER, Ontario Land Surveyor, Registered Professional Engineer, formerly of Ottawa. Phone 2540.

Railway Time-Tables

CANADIAN PACIFIC RAILWAY (Corrected to date.)

Going East—

8.10 p.m.—Indian River, Norwood and Havelock. Daily except Sunday.

11.59 a.m.—Havelock, Tweed, Kingston, Smiths Falls, Ottawa, Montreal, Quebec, Boston and New York On Sunday to Havelock only.

12.36 a.m.—Havelock, Tweed, Kingston, Perth, Ottawa, Smiths Falls Montreal, St. John, Boston and New York. Daily except Saturday Sleepers Montreal and Ottawa.

1.50 a.m.—Havelock, Tweed, Perth Smiths Falls and Ottawa. Daily.

Going West—

4.55 a.m.—Myrtle, Toronto, Guelph, Goderich, Hamilton, Galt, Woodstock, St. Thomas, London, Chatham, Detroit, Chicago and New York. Daily.

5.50 a.m.—North Toronto, Agincourt, Owen Sound, Orangeville, Teeswater and Brampton. Daily except Sunday.

7.35 a.m.—Toronto, Hamilton, Brantford, Buffalo, New York, Galt, Woodstock, London, Chatham, Detroit and intermediate points Daily except Sunday.

7.00 a.m.—Bethany, Lindsay, Orillia, Port McNicoll and intermediate points. Daily except Sunday.

3.30 p.m.—Toronto, Hamilton, Buffalo, Rochester, Boston, Woodstock, London, Windsor, Detroit, Chicago and intermediate points between Peterboro and Toronto. Makes connection with Vancouver Express for Winnipeg and Vancouver. Daily.

6.30 p.m.—Lindsay, Toronto and intermediate points. Daily except Sunday.

CANADIAN NATIONAL RAILWAYS TIMETABLE. (Corrected to Date.)

Train No. 96—7.00 a.m., for Port Hope, Oshawa, Toronto, and makes connections for points on the Main Line East.

Train No. 92—8.30 a.m., for Lindsay Blackwater Jct., Orillia, Midland North Bay, and Toronto.

Train No. 84—8.30 a.m., for Lakefield

Train No. 98—8.35 a.m., for Hastings, Campbellford, Stirling, Belleville, and makes connection with the "International Ltd." for Kingston, Brockville, Cornwall, Montreal, Boston, Portland, New York, and Halifax.

Train No. 92—12.00 noon, for Port Hope, Oshawa, Toronto, Hamilton, Buffalo, New York, London, Chicago, and makes direct connections for points in California, also makes connections for points on Main Line East of Port Hope.

Train No. 100—12.15 p.m., for Hastings, Campbellford, Stirling, Belleville, connecting with the "Inter-City Train" for Montreal, Quebec and Halifax.

Train No. 372—12.16 p.m., for Lakefield.

Train No. 95—5.15 p.m., for Lindsay Orillia, Midland, North Bay, Toronto, making connection with the "National" for Sudbury, Winnipeg and Pacific Coast points.

Train No. 95—5.05 p.m., for Lindsay

Train No. 94—8.59 p.m., for Port Hope, Kingston, Montreal, Quebec Halifax, Boston, Portland, and New York. Carries through sleeper Peterborough to Montreal.

o Live Stock

ONE YORKSHIRE SOW, DUE TO Farrow April 8th. T. C. Bowles, Cavan. 'Phone 101-15. 3d-56-3694O

DURHAM COW, DUE TO FRESHEN; good milker. Apply George Hambidge, 'Phone 955 r 5. 3d-54-4780

FOR SALE—REGISTERED JERSEY Bull, fit for service. Advanced registry Sire, Fern's Hero 26055, Dam of Sire, May You'll Do, 13014 R.O.P. 1734; 13,878 lbs. of milk, 702 lbs. butter fat. E. L. Bell, R. R. 7, Peterborough. 'Phone 311 r 23. 2d-54-3671O

l Agents Wanted

MAN OR WOMAN TO TRAVEL AND appoint Local Representatives. Experience unnecessary. Position permanent. Yearly guarantee $1,092 (being $21.00 weekly average) and expenses. Winston Co., Toronto. 9d-3,7,10,14,17,21,24,28,31-3652L

DISTRICT MANAGERS-SALESMEN: We have some nearby territory not yet assigned for the Sale of our Specialty Roof Coating direct to consumer. Qualifications, 35 years old, car owner, some sales experience. The American Oil and Paint Co., 5905 Euclid Avenue, Cleveland, Ohio. 1d-54-3618L

m Lost

LADY'S GOLD WRIST WATCH, February 28. Finder please leave at Examiner. 3d-56-3686M

MAN'S GOLD LOCKET, VALUED AS keepsake. Initials "S.A.C." Reward at Examiner. 3d-54-3653M

A PAIR OF DRIVING GLOVES, ON Charlotte, Aylmer, or Hunter to Bus Barn. Finder 'phone 1692J, 3d-54-3646M

FOUNTAIN PEN, VIA GEORGE, Brock, Victoria Park, Central School Grounds, or Harvey. Finder please leave at Examiner. 3d-56-3684M

LOST—ON FRIDAY, AN AMETHYST Brooch Valued as keepsake. Finder please leave at Examiner Office 3d-56-3690M

WHITE WIRE-HAIRED TERRIER. Answers to "Pete." Collar bears name, Gladys Mulholland, 319 Reid. 'Phone 1186J. Reward. 3d-56-3702M

WILL THE LADY WHO GOT Change for Ten Dollar Bill on Market, please leave Bill at Examiner? 3d-56-3699M

p Poultry

LIVE POULTRY WANTED! HIGHest Prices paid. 'Phone 1731F, S. Levine, 220 Wolfe Street. 26d-59-3144P

BABY CHICKS — FROM OUR LARger Leghorns and Heavier Rocks—bred to lay and bred to weigh. Cliffmuir Chicks are hatched from Mature Hens, selected for vigor, size and productive ability; mated to Males from R.O.P. stock. We vaccinate our Breeders and guarantee healthy Chicks. Cliffmuir Chicks develop quickly and come into lay early. Cliff Carruthers, Prop. 26d-77-3658P

LIVE POULTRY WANTED—BEST Market Price Paid, delivered to A. Atkins, 190 Charlotte St. Phone 771. Will call if desired. 26d-71-3483 P

q Wanted

HENS AND CHICKENS WANTED. Special prices paid. 'Phone 2097. H. F. Doig. 26d-56-139Q

GOOD BALLOON FRAME STABLE. 'Phone 1623J. 3d-55-3589Q

WANTED — A SMALL, USED FORD Truck; must be cheap. 'Phone 2496J. 3d-55-3676Q

PIANIST WANTS ENGAGEMENTS for Dances and House Parties; terms reasonable. 'Phone 948J. 6d-57-3654Q

LIVE POULTRY WANTED! HIGHest prices paid. 'Phone 1731F, S. Levine, 220 Wolfe Street. 26d-56-3144Q

WANTED — TEAM OF HORSES, about 5 years, clean limb, weight about 1,300. Apply Mayor Denne, 'phone 160, or Alderman W. Stocker, 'phone 277. 3d-55-493Q

WANTED TO RENT BY APRIL 1ST, a 7-Roomed House; must be clean; central location. Write Box 3683, Examiner. 3d-56-3683Q

r Personal

KNOW YOUR FUTURE. SEND 25c and Birthdate. Let me try and locate your future mate. Will send name and address. Adel, Box 1600 Sta. C. Los Angeles, Calif. 4d-18,25,3,10-3212R

s Used Cars For Sale

REO SPEED WAGGON, WITH Closed Cab and Wrecking Crane, Chains, Towing Apparatus, etc., in good running condition. Sargisson Garage, Hunter Street. 6d-55-454B

PHONOGRAPHS AND ORTHOphonic Repairs. T. Griffin, 146 Park Street (opposite C. G. E.). Largest stock of Springs and Repair Parts in town. I collect and deliver. Work guaranteed. 'Phone 2163W, or Heintzman Hall, 'Phone 258. 26d-62-3281T

t General Notice

WM. KELLAR — PAINTER, PAPERhanger. Reduced Rates. 'Phone 1813M. 3d-56-3695T

MATTRESSES RENOVATED—HAIR, Cotton, Wool, and Kapock Recovered. Bed Springs of any kind Repaired or Re-wired like new, also Childs' Cots Re-wired. Cushions of any size or shape. Down Comforters Re-covered. Feather Beds made into Feather Mattresses, Pillows Renovated. As we have had 25 years' experience we are sure we can do any work you give us, satisfactorily. Remember our new address at Rear of 482 Mark Street. 'Phone day or night 1484. Peterborough Mattress and Spring Co. 13d-7,9,11,14,16,18,21, 23,25,28,1,3,6-3156T

Here to Stay

Successful merchants price their goods fairly. The car dealer who wants to succeed does the same thing with his used car stock. We want to stay and prosper.

A. BROWN & SON
383 Water St.
'Phone 126

8.2

FOR SALE

7-Room Brick House, fully modern; garage, boathouse, East City; good buy. $5000

6-Room New Bungalow style, oak floors throughout; fully modern; very central. $4800

5 Rooms, new Brick One-Floor Bungalow, all modern, three extra Lots, North. $4200

6-Room, nearly new, fully modern Brick, fairly central. A good Buy. $3500

6-Room Frame, two-piece bath, good lot and location, North. $2200

5-Room Frame, East City, water and light; large Lot $1600

Number of Good Farms for Sale — where City Property can be taken as part.

A Few Good Houses to Rent. See our Listing. Everything in Real Estate.

Rutherford & Nugent
282 GEORGE STREET 'PHONE 142
every Sat.

MORTGAGE SALE OF DESIRABLE RESIDENTIAL PROPERTY

Under and by virtue of the powers contained in a certain mortgage, which will be produced at the time of sale, there will be offered for sale by Public Auction, at the Market Square, in the City of Peterborough, on Monday the 5th. day of March 1927, at the hour of two o'clock in the afternoon, by J. F. Thornton, Esquire, Auctioneer, the following property, namely:—

In the City of Peterborough, in the County of Peterborough, and Province of Ontario, and being composed of the North Twenty feet from front to rear of lot number four and the South thirty feet from front to rear of lot number five, according to registered plan number one hundred and forty-nine for the said City of Peterborough.

Upon the said premises is said to be erected a five room brick veener bungalow, in which is situated a furnace, city water, electric light and gas. There is a cellar under the house, and the said premises are said to be in a fair state of repair.

Terms—Twenty percent of the purchase money to be paid down at the time of sale, and the balance to be paid within 10 days thereafter.

Said property will be sold subject to a reserve bid.

For futher particulars and conditions of sale apply to Messrs. Gordon & O'Brien, Barristers, Peterborough, Ontario.

DATED at Peterborough, this 21st, day of January 1928.

GORDON & O'BRIEN,
Peterborough, Ont.
Solicitors for the mortgagee.
3d-23,4,3-4427.

ROOFING SUPPLIES.

Extend the life of your Old Iron and Felt Roofs. We supply the Paints or Estimate on the complete Job.

ALEX. McLEOD
120 Hunter Street E.
'Phone 775.

VETERINARY.

DR. W. F. McELROY, Vet. Sur. Office and Residence, 290 Charlotte Street, Charlbond Building, Peterborough. 'Phone 1623J.

FOR SALE

$2,275.00—Buys a Cosy Little Home, 5 Rooms, modern; centrally located.

$3,100.00—Buys a Brick 6-Roomed House, plumbing, large lot with garage, situated in West-end.

$3,800.00—Buys a Brick House, 7 Rooms, modern, large lot with garage, situated in West-end, in a very desirable locality.

$4,800.00—Buys 5 Acres of Land, situated in West-end, a short distance from City, Brick House.

For Inspection, Apply

J. T. O'Connell & Co.
136 Hunter Street, City.
Office 'phone 376—House 'phone 1359

CHAMBERS & MILLS

$1,800.00—6-Roomed House, extra lot, close to City on Bus line; small payment.

$2,000.00—Brick House, all modern, except furnace.

$4,000—New Brick and Stucco, all modern, hardwood floors.

$2,900.00—Brick Cottage, all modern good garden; easy terms.

$1,900.00—Brick Cottage, all modern, except furnace; 180 acres of good land, good buildings; would take House in City.

Good Butter and Cheese Factory for Sale.

Several Good Farms for Sale or Exchange.

CHAMBERS & MILLS
'PHONE 341
Res.: Chambers 1594W, Mills 1493W

NOTICE TO CREDITORS.

In the Estate of CHARLES WILLIAM SIMONS, Deceased.

All Persons having CLAIMS against the Estate of Charles William Simmons, late of the City of Peterborough, in the County of Peterborough, Machinist, who died on or about the Sixteenth Day of January, 1924, are hereby notified to send in to the undersigned, the Executor of the Will of the said Deceased, on or before the Twenty-first Day of March, 1928, full particulars of their Claims. Immediately after the said Twenty-first Day of March, 1928, the Assets of the Deceased will be distributed amongst the parties entitled thereto, having regard only to Claims which the Executor shall then have notice.

DATED at Peterborough, this 18th Day of February, 1928.

WILFRID G. SHINER,
311 Frederick Avenue,
Peterborough, Ont., Executor.
3d-20,3,10-345

MOVING WEST.

M. Rawlinson, Limited, established over forty years, frequently ship Consolidated Household Furniture Cars to Winnipeg and West to the Coast, and to California. Write 610 Yonge Street, Toronto, for Reduced Rates. s-t-f

1928 BUILDING PLANS

Houses, summer cottages, garages, etc. Many colored plans to select from. Homes built on monthly payment plan. Call or phone

A. B. CUNNINGHAM
331 Reid Street

CHINA PAINTING
Mrs. Langley McCarthy Teaches Biscoff's New and Beautiful Work in CHINA PAINTING

'Phone 790 When You Want Your
PIANO OR ORGAN TUNED
Player Pianos a Specialty.
All Work Guaranteed.
W. H. CUNNINGHAM
580 Weller Street.

— FOR SALE —

New and Second-hand Rubber and Leather Belting, Pulleys, Shafting, Pipes, Wiping Rags, etc., at Lowest Prices. Also COTTON BAGS for Sale.

APARTMENTS to Let. Low Rent.

A. LOW & CO.
385 Bethune Street
'Phone 607—Nights and Holidays 1027

6% BONDS

The Underwriters have commissioned me to sell for them 1st Mortgage Real Estate Development Gold Bonds (Central Montreal City Properties). The finest Security in the World.

Address: J. H. BURNHAM - - - Peterborough, Ont.

6d-56-462

DAVIS-THOMPSON COMPANY, LTD.
Insurance and General Agency
433 GEORGE STREET - - PHONE 40

4% INTEREST, compounded Half-Yearly, Paid on Deposits.

One Dollar opens an account. Special facilities afforded Depositors for the convenient transaction of their business, and accounts are subject to cheque withdrawal.

For Sums of $100 and upwards this Company's Debentures are issued in terms of one to five years, bearing special rates of interest, depending upon the term of investment.

MONEY TO LOAN.

Toronto Savings and Loan Co.
435-437 George Street,
Peterborough.

LOCALS

NOTICE

Taxes due for Township of North Monaghan outstanding after March 10th, will be collected without further notice. John Whitfield, Collector.
4d, 55, 485

AUCTION SALE.

Farm Stock and Implements for Mr. Robert Scollie, Keene Road, 5 horses, 5 cows, 11 young cattle, 17 sheep, sow, fowl, implements and etc. Tuesday, March 6th. W. J. Hancock, Auctioneer. 3d-28,1,3-447

FEATHERS

You can have your feather bed made into sanitary mattress or down comforter. We buy feathers. Drop a card. Dominion Feather and Mattress Co., Box 862.
12d-18,20,22,25,27,29,3,5,7,10,12,14-322

X-RAY

Plates taken for all Surgical and Medical Ailments. Best X-Ray Service in the city at the most reasonable prices. Guaranteed to cure all Skin diseases, Eczema, etc. F. M. Seymour, X-Ray Specialist, 340 Charlotte Street. Phone 2742. (Under medical supervision).
26d, 64, 102

PONTIAC IMPROVES ITS POSITION

From 14th to 7th position in one year. Figures as compiled by "Motor" based on the last ten months of 1926 and 1927 respectively show that in 1926 Pontiac in its first year of production held fourteenth position while in 1927 it took seventh place—proof positive that the public is sold on Pontiac durability and performance. 1d54-504

W. GORDON HALL
Electrical Contractor
'PHONE 1403-W.

BEST FUEL RIGHT PRICES

	Per Ton
Stove Coal	$15.25
Egg Coal	14.75
Nut Coal	14.75
Large Pea Coal	12.50
Solvay Nut Coke	12.00
Solvay Pea Coke	11.00

Order Now.
PHONE 245.
Thos. A. Rehill Co.
ws-3657

LET MEMORY BRING BACK VACATION FRIENDS
"Remember the Day With Snap-Shots"
Send One in Your Next Letter
MASTER PHOTO FINISHERS OF AMERICA — DEVELOPING & PRINTING — SERVICE QUALITY
Mail Us Your Next Roll
Lewis R. Parks
122 Park Street North
299 George Street
Peterborough

SPECIAL MEETING.

Of L.O.L. 2440 Tuesday evening, March 6th, at 8 o'clock. Every member expected to be present.

TRINITY WOMEN'S ASSOCIATION.

Will hold a special St. Patrick's Day meeting, with tea and program, in Reid street hall at three o'clock on Tuesday afternoon.

A REAL SNAP.

Genuine Orthophonic Victrola slightly used—a real bargain Saturday. Only $95.00. E. V. Warne, 325 George street. 3d5-501

RE-FILLS.

Reading Anthracite, a really wonderful hard coal; if you have not tried it ask your neighbors, then you will be advising others. Sanitary Ice Supply, Coal, Wood and Coke. Phone 147. dtf

AUCTION SALE

Household furniture and etc. at the home of Robert Colville, 247 Prince, on Monday, March 5th at 1.30 p.m. Entire furnishings will be sold, commencing 1.30 p.m. W. J. Hancock, Auctioneer. 3d-29,2,3-464

25c TAXI.

D'Arcy T. Foster has added another car to his taxi service. Prompt and courteous attention given to all patrons. Special attention to weddings and funerals. Phone 2374W.
6d-55-450

WHEN YOU WANT

Coal that satisfies Call 111, and order Lehigh Valley Coal. All sizes on hand. Also Solvay Coke and Mixed Wood; cut and split as desired.—J. E. A. Fitzgerald, 253 Hunter Street. 26d, 57, 160

LADIES' AUXILIARY CANADIAN LEGION

The Regular Monthly Meeting will be held in the rooms on Monday evening, at 8 o'clock. Important business on hand. Members please attend. 1d, 54, 512

TELEPHONE 520

and become one of the hundreds of greatly pleased customers of Campbell's Dairy Products using their rich cream and milk. Just try it. Ring up 520 and ask our driver to call regular. w-s.-38

SPECIAL MACHINE FOR GRINDING TUBES AND THIN BLADED SKATES AT TAYLOR'S, 15c PAIR.

Our grindstones all run in water, and our Skate Sharpening is the keenest and most lasting edge that can be put on a skate. Skates fitted on Boots, rivetted or screwed on. Saws Filed and Set. Scissors, Knives and Razors Sharpened. Umbrellas Repaired and Re-covered. — Wm. Taylor, the Sheffield Cutler, 221 Hunter Street West. t-t-s

MISS SIMPLICITY OF CANADA.

Sheridan and Hunter Sts. 'Phone 1313.

At one sixty-five Dublin lives Mr. George Raines,
Every day he's allover the city,
He chose a good washer, and thus used his brains
When five years ago, bought Miss Simplicity.
1d-54-516.

Sanitary

Pure and Refreshing

as well as distinctly healthful, are all our Soft Drinks as bottled by us for the consumption of customers. Various flavors of pure fruits add to the inviting and attractive taste of these welcome and delicious drinks, to the purity and wholesomeness of which, in making and bottling, we unhesitatingly testify.

PETERBOROUGH BOTTLING WORKS
J. W. BOORMAN
384 Queen St. Phone 232

Ye Olde Firme Heintzman & Co.
SPECIAL
PRICE IN A GENUINE HEINTZMAN & CO.
PIANO

MAHOGANY CASE
REDUCED TO
$365

Slightly Used. Truly a beautiful Piano.
Terms—$2.00 Weekly.
A REAL HEINTZMAN*
HEINTZMAN HALL
Corner George and Hunter Streets
OPEN EVENINGS - - 'PHONE 258
2d-54

Watch Savings

This is your opportunity to get a good watch. We will allow you $5.00 for your old watch on any of the new watches in our window.

Here is a chance to get rid of your old watch.

WARNE BROS.
DIAMOND HALL
PHONE 880

STEWART-ALLIN

The marriage took place on February 22nd, at 7 p.m., of Annie F. Allen to John J. Stewart. Rev. A. Todd officiated.

GLEANERS' CLASS OF MARK STREET CHURCH

Will hold a Conundrum Tea, Friday, March 16th, at 6 p.m., in Mark St. Church. 1d , 54, 507

FRENCH ETCHINGS

A Beautiful Series of Hand-Colored French Etchings (artist signed) has just been received. See them in Studio Show windows. The Roy Studio, 140½ Hunter St., Photographers and Picture Framers. 3d, 36, 8

OPEN SUNDAY.

Borland's drug store will be open to-morrow, Sunday March 4th, for your convenience. Be sure and take advantage of it. Don't forget: Borland's drug store, 228 Charlotte St., only four doors from Aylmer. Phone 274 1d54-4654

SPECIAL

If you require a Dining Room Suite complete, 9 pieces, see this one to-night, at Rumary's, 352 Water Street, opposite Market. Hours 7 p.m. to 10 p.m. This Suite is a used one, but is in splendid condition and the price is right. See this Dining Room Suite to-night No doubt about it, this Suite will be sold to-night. 1d, 54, 508

AUCTION SALES

Robert Scollie, Keene Road; Farm Stock and Implements, Tuesday, March 6th.

James Akey, Livery Outfit, Saturday, March 10th.

Robert Richardson, Stock and Implements, Lot 17, Con. 8, Otonabee, on Wednesday, March 14th.

Mrs. Fred. Middleton; 50 acre farm; also Stock and Implements; Lot 3, Con. 8, North Monaghan, March 16th.

Huge MacKay, near Brick Yards, Stock and Implements, Wednesday, March 21st.

T. D. Johnston, Stock and Implements, Lot 26, Con. 9, Otonabee, Friday, March 23rd. 1d, 54, 511

IN MEMORIAM.

CRUIKSHANKS. — In loving memory of my dear wife, who entered into rest March 3 1927:
When the evening shades have fallen,
And I am all alone,
Into my heart there comes a longing,
If you only could come home,
What would I give to clasp your hand,
Your happy face to see,
To hear your voice and see your smiles,
That meant so much to me.
You always had a cheerful smile,
Your smiles I see them yet,
Your tender love for everyone,
I never shall forget.
The happy hours we once enjoyed,
How sweet their memory still!
But death has left a vacant place
That never can be filled.
—Sadly missed by her sorrowing husband, R. Cruikshank, and sister Agnes.

Cold Weather is the Time
Use NUGENT'S STOMACH AND LIVER TONIC .. 65c
To tone up the System against Colds and Grippe.
NUGENT'S PINE TAR CORDIAL 35c, 65c, $1.00
For Coughs and Colds.
NUGENT DRUG CO.
FRANK GREATRIX, Prop.
Phone 332 - We Deliver - - 386 George Street

SHAKESPEARE'S THEATRE

That the theatre of modern times follows more closely the form of the old French playhouse than it does of the original English model was one of the impressions gleaned from the illustrated lecture given at St. John's parish hall yesterday afternoon, under the auspices of the Peterborough Women's Music Club, by Professor W. H. lausen, M.A., Ph.D., (Harvard), professor of English at University College, Toronto. The lecture was entitled "Shakespeare's Theatre," and was attended by a goodly number of the members of the club. In the absence of the president, the meeting was presided over by Mrs. R. Gliddon.

The address was illustrated by a number of lantern slides taken from contemporary books illustrating Shakespeare's London and from pictures of the interiors and exteriors of theatres in the great dramatist's time. The first views were curious reproductions of scenes in old London, when the city was a comparatively small place. One interesting slide showed the old bridge, built on piles in massive style, with houses and shops on either side, and the heads of traitors on spikes above the gates.

A panoramic view of old London showed many long-ago spots of interest, and another interesting picture was that of the nave of Old St. Paul's, used in those days, not as a place of worship, but for secular purposes. People who wished to hire servants, lawyers interviewing their clients, and hungry mortals who walked up and down here in search of invitations for dinner with those who desired to show off their new clothing, utilized this nave, which was built separately from the choir, in accordance with the ancient mode.

The evolution of the theatre was shown in pictures of the earliest types of stage; first a platform raised on posts, open on all sides, without scenery or place for the orchestra, then the latter method, which placed the same type of platform within an inn-yard, thus affording means, through its entrances, of collecting fees.

Puritan Prohibition.

The Puritan councillors of the city of London passed a law in 1576, prohibiting acting within the city limits, on account of their own distaste for plays and also for the reason that the crowds might disseminate the plague. But Queen Elizabeth and her courtiers favored the drama and the Puritans could do nothing outside the city limits, so here the old-time bear-baiting and bull-baiting rings were utilized and stages built inside of them.

Later when the practice of having college men write plays became popular, several theatres were built within London. Christopher Marlowe was among the first of these, being in competition with Shakespeare, who lacked a college education. The first theatres, curious-looking old wooden structures, were the Bear Garden, the Globe, the Swan and the Fortune, and an indoor theatre in the old Blackfriars' building. The Globe theatre, built in 1598, was placed on land for which the owner refused to renew the lease when it expired. Burbage, one of the earliest theatrical managers, with assistance, took down the whole theatre and transported it from the northern part of the city to the southern suburbs on the bank side. This old theatre had within it an image of Hercules bearing the globe on his shoulders, which is referred to in "Hamlet." All of Shakespeare's plays were performed at the Globe or at Blackfriars.

Views of the formation of these old theatres were very interesting. They were fashioned with the stage proper projecting a long way out. The spectators could crowd around it, almost beside the actors, or even sit on it, if they were influential enough. There were no curtains at front or sides. An upper rear canopy supported by pillars had a gallery above. This could be curtained off, and a portion of the action, depicting an upstairs scene, could be shown, or spectators might sit there and watch the play from directly above the stage. Above this still was the little hut where properties were kept and the small enclosure for the trumpeter who emerged to announce the commencement of the drama. At the rear of the stage was a curtained portion which was often used in depicting scenes of inner enclosures, like caves or bedrooms. A door opened at either side at the back. In some plays, all portions of the stage, the front, uncurtained section, the rear portion and the upper part, were in use. Rich rear curtains, fine costumes and properties like furniture and trees, were used in the Elizabethan plays.

In 1642, the Puritans closed all playhouses. Many of the cavaliers were exiled with their king to France and when they returned in 1660, they brought with them the idea of the French stage of that period, which approximates closely the modern type. It had a proscenium arch with curtains which shut it off entirely from the audience and made it look like a picture within a frame, thus giving it its name of "picture stage." Wings were used through which entrances and exits were made and a canvas was stretched across at the back.

A scene from Covent Garden Theatre in London, taken in 1760, shows this type of stage in use, somewhat elongtaed. With a considerable space in front and doors at the side. Even in modern times, the old device of using a rear portion which might be curtained off and used as a separate stage for differing scenes, was shown in views depicting "The Outlaw's Christmas."

In Shakespeare's time, the French wanted unity of action, but in England, even in their tragedies, the people demanded that a jester be included, and these clowns sometimes overstepped the mark in their speeches, necessitating reprimands from harassed playwrights. Views were shown of portraits of one of the chief of these Elizabethan comedians, Tarleton, and of Will Kemp, who took the part of Peter in "Romeo and Juliet." The latter once, in a publicity stunt, did a morris dance all the way from Norwich to London, taking a day for the effort and later publishing a pamphlet descriptive of the feat. This had a great sale.

Pictures taken from portraits and engravings of Shakespeare were shown, emphasizing the large, thoughtful eyes, the somewhat sensuous full lips and the aquiline nose of the Bard of Avon, also of Queen Elizabeth, looking like a queen bee with her pointed waist and tiny head, gorgeous in her marvellous ruff and jewelled dress. There were views also of Shakespeare's patrons, the Earl of Southampton and the Earl of Pembroke. To the former the great dramatist dedicated his poems, of which he was quite proud, considering his plays as taking second place, and to the latter the first folio edition of Shakespeare's plays was dedicated, after the playwright's death. A view was also shown of the bust of Shakespeare in Westminster Abbey, which was first done in colors, then whitewashed by some officious personage and later, tinted once more.

At the conclusion of the address, Mrs. Gliddon expressed the thanks of the audience to the speaker, and also thanked Rev. Dr. Blagrave and Mr. W. J. Kent for the use of the parish hall.

Obituary

WILLIAM BANTING.

TORONTO March 3. Canadian Press. — William Banting, father of Dr. F. Banting, who discovered the insulin treatment for diabetes, died suddenly at his home in Alliston, Ontario, to-day at the age of 78 years.

CANADIAN GRAPHITE DEPOSITS

Graphite is found in Canada in the provinces of Ontario, Quebec, New Brunswick, Nova Scotia, and British Columbia, and in the northern parts of the Dominion, in the Northwest Territories and on Baffin Island. Nearly all of the production, however, comes from Ontario and Quebec, where graphite has been mined for nearly sixty years, most of the producing mines and concentration mills being situated within a radius of 100 miles of Ottawa.

BIRTH.

BREWER — To Mr. and Mrs. J. C. Brewer at St. Joseph's Hospital — on March 1st, a son

Precision and Care
are the two requirements beyond knowledge and skill that you should demand in your auto repair shop. Tools, of course; and patience, too. All these you will find here, and in addition work done with a conscience. Result: SATISFACTION
GILLESPIE GARAGE
378 AYLMER Phone 950

Special Sunday Dinner
65c

Cheu's Rose Room Cafe
IDEAL CUISINE AND APPOINTMENTS.
You will also find careful attention to the details of service that make it a rest and a delight to dine here frequently.
AFTERNOON TEA, 2.50 TO 5.00
'Phone 2895 for Reservation.

Feed Now for Fertility
Hatch More Eggs This Spring

BLATCHFORD'S CHICK MASH and BLATCHFORD'S "BAR-NUN" CHICK SCRATCH Will Save Your Early Chicks

Think of the eggs you wasted last season on account of low fertility. There is no need for this waste of dollars and time. For fertile eggs, that will hatch strong, vigorous chicks, feed your breeders

Blatchford's Egg Mash "Fill-the-Basket"

It builds vitality, keeps them healthy and in prime condition at all times. It cannot force or fatten.

DISTRIBUTED BY
FRANK H. DAWSON
FLOUR AND FEED MERCHANT
WATER STREET PETERBOROUGH

SEEING OURSELVES AS OTHERS SEE US

Lecture in St. Paul's Church Monday Evening By a Popular Canadian Author.

ADRIAN MACDONALD, M.A.

Splendid Musical Program By Other Assisting Artists.

To wind up a very successful season, the men of St. Paul's are inviting their many friends, both men and women, to a gala night on Monday, to hear what promises to be a splendid lecture on "Seeing Ourselves as Others See Us," by Adrian Macdonald, M.A., English Master at Peterborough Normal School. Mr. Macdonald is the author of several works, the best known of which, perhaps, is entitled "Canadian Portraits." This book is published by the Ryerson Press and has had a very large sale. The men's organization of St. Paul's church considers itself very fortunate in being able to get Mr. Macdonald for this occasion.

Supporting Mr. Macdonald, there will be an excellent musical program, the artists being, Mrs. Hazel McClelland, contralto; Mr. George Chandler, baritone; Mr. Harold Snelgrove, tenor; the Male Voice Choir Quartette, and Mr. Jack Primeau.

There is no charge for admission, this being the men's treat to the congregation and friends.

GOODFELLOW & WELCH
PLUMBERS
AND TINSMITHING
Hot Water Heating
Furnace and General Repair Work
382 WATER ST. 'PHONE 599
3m-tts-17

BIG VALUES

A Car At Your Price
If you are serious in wanting a car there is no reason why you should not have it. In our collection of used cars there is the car for you, and you will find it a big value. The used cars we are selling are recent models and in good condition. They can be depended on for many years of good service. Every used car we offer is a rare bargain.
SELKIRK & ELLIOTT
171-175 HUNTER
Phone 98

Economy COAL
IN NUT AND STOVE SIZES
For Ranges and Hot Water Boilers.
We Sell D. L. & W. Hard Coal Exclusively.
Robert Hicks Co.
PHONE 48

Brock St. Rink
GREAT SHEET OF ICE FOR
Skating Tonight
SPECIAL BAND
SKATING UNTIL 10.30.

Mill Work
High-class work in Sash, Doors, Frames, Stairs—everything in interior trim—and Cabinet Work of all kinds.
XXX B.C. Cedar Shingles
CANADIAN ALADDIN CO., Ltd.
Phones 952-2060J
3mths-wed. and sat.-466

BURNING QUESTION
By the W. Scott Co.

We keep on hand the best Anthracite Coal that the mines produce. Canadian Coke unsurpassed in quality, and Steam Coal clean and blocky. Our service is prompt and polite. Try us out.

W. SCOTT CO.
PHONE 264-W QUALITY COAL YARDS EAST CITY
The Answer to the Burning Question

READ THE WANT ADS.

LATE WANT ADS.

FOR SALE — ONE STROLLER, NEW top; One Cashmere Coat. One Llama Coat, size 3 years; all in good condition. 'Phone 1514W. 3d-56-3703A

YE OLDE FIRME
HEINTZMAN & CO.
Week-End Victrola Specials

EMPIRE Upright, including 10 Selections. Only..... **$55.00**
Terms $2.00 Weekly.

GOLD MEDAL Upright; walnut cabinet. A real buy..... **$70.00**
Terms $2.00 Weekly.

BRUNSWICK AND CABINET; Fumed Oak. Only..... **$50.00**
Terms $2.00 Weekly.

These are all Guaranteed Machines and in first class shape.
HEINTZMAN HALL
Corner George and Hunter Sts.
Phone 258

The Auto Electric and Radio Repair
'PHONE 902
We Repair, Test and Rebuild Generators, Starting Motors, Magnetos, Coils, etc. We are Specialists in Radio Repairs. Up-to-date Equipment. Prompt Service. Discount to the Trade.
5 CRICKET PLACE - - - PETERBOROUGH
s-tf

Your Chief Interests

is your health, for that is the fundamental of your existence. If you could find some way to conserve your health, keep you from being ill and postponing old age, you would certainly display enthusiastic interest. But—would you recognize that WAY TO HEALTH if you came across it?

There is a health science that has restored and preserved health for thousands of persons, enabling them to possess that degree of strength and energy so necessary for the attainment of success. Do you know of any good reason why this science cannot do the same for you? Is it possible that your body is of different construction than the bodies of other human beings?

CHIROPRACTIC IS A SCIENCE DEVOTING SPECIAL ATTENTION TO THE HUMAN SPINE. The spine in its natural formation protects the spinal cord and nerves, but if a segment of the spine becomes displaced through the stress and strain of every-day life some nerve fibres will be constricted. The result is impaired function and finally disease in the tissues supplied by the constricted nerves.

Chiropractic Spinal Adjustments do release pressure from nerves, and the fact that thousands of people are enjoying good health because of having taken Spinal Adjustments, is positive proof that Chiropractic is fulfilling its mission.

IF YOU DESIRE BETTER HEALTH, USE CHIROPRACTIC.

M. C. GOODWIN, Chiropractor
Palmer Graduate - -- - Lady Attendant
108 BARRIE BUILDING, Peterborough : 'PHONES 431 and 1340J
Office Hours: 10 to 12 a.m.; 2 to 4 and 7 to 8 p.m.
Office Closed Tuesday evening; also Thurs. Afternoon and Evening.

HOME EDITION

The Evening Examiner

IF IT WILL HELP PETERBOROUGH AND DISTRICT, THE EXAMINER IS FOR IT.

PROBABILITIES.
Moderate to fresh winds; fair and cold to-day and on Tuesday.

VOL. LXI., No. 54 PETERBOROUGH, MONDAY, MARCH 5, 1928 PRICE THREE CENTS

TRINITY COLLEGE SCHOOL RAZED BY FIRE

MANY IMPORTANT QUESTIONS ON AGENDA FOR MARCH SESSIONS OF LEAGUE OF NATIONS COUNCIL

Will Investigate Circumstances Surrounding Arrival of Machine Guns at Hungarian-Austrian Frontier.

OPENS TO-DAY.

Rumanian-Hungarian Property Dispute Also an Important Item on Program.

GENEVA, March 5 (Canadian Press).—Circumstances incidental to the arrival of some 2,000 machine guns on the Hungarian-Austrian frontier will be investigated by the Council of the League of Nations, which opens its March sessions today, at the request of the Little Entente.

These Central European Powers have appealed to the League to get at the heart of this incident that has caused much concern to several nations, and Hungary has been virtually accused in some quarters of importing arms in violation of the Treaty of Trianon, which fixes the amount of armaments she may possess.

When a freight train recently reached the frontier town of St. Gothard, Austrian customs officials wrenched open six cars supposed to contain iron implements and came across some nicely packed machine guns. The cars got into the Hungarian side of the frontier and Austria declined to take them back when Hungarian officials said they were not destined for Hungary and that it was all a mistake. According to unverified reports reaching Geneva, the machine guns have disappeared and peaceful agricultural implements now repose in the box cars.

Somewhat of a Mystery

The whole thing is somewhat of a mystery and the Little Entente promptly asked for an investigation when diplomatic exchanges failed to establish everything to the satisfaction of all parties.

The machinery set in motion at Geneva is called the "right of investigation" which the Council, by virtue of the Paris treaties, has at its command for seeing to it that the armaments of the Powers who fought the Allies in the World War are not in excess of the amount stipulated by the treaties.

Some twenty-five questions figure on the agenda of the Council, which will be presided over by Francisco Jose Urrutia, the member for Colombia.

Important among them is the dispute between Rumania and Hungary concerning the property of Hungarian nations sequestered by the Rumanian state by virtue of the Rumanian agrarian law. This property exists in that part of Hungary which was annexed by Rumania as a result of the war, and Hungary has protested that the amount of compensation to the land owners is too small. The Council has been striving to induce the two countries to settle the controversy by direct diplomatic exchange.

The work of financial reconstruction, which the League of Nations is undertaking in Europe, appears on the agenda in the form of requests for stabilization loans for Bulgaria and Portugal. The financial committee of the League has been investigating the financial condition of these two countries and will submit a report to the council. The Bulgarian loan has already received tentative approval.

In the domain of intellectual co-operation, the Council will have to give its decision concerning the offer of funds made by the American Council of Education for a fact-finding study of the various European agencies concerned with personal exchanges of professors and students between different countries and facilities to be accorded them for studies abroad. Also, the Council will have before it the draft statutes of international cinematographic institute which Premier Mussolini, of Italy, has offered to found at Rome, under the auspices of the League, for the educational development of moving pictures. Mussolini's initiative, in this respect, is regarded in League circles as another evidence of the dominant place the cinema is occupying throughout the world.

REVOLVER FOUND.

Weapon User in Murder of Woman Picked Up in Snow.

WINNIPEG, Mar. 5. — (Canadian Press.)— The revolver used by the murderer of Mrs. Lottie Adams, St. Vital, was found in the snow near where the woman's body was discovered last Monday. Alfred Westgate, charged with the murder, is held in the provincial jail awaiting preliminary hearing.

Bail Is Granted To Liquor Exporter

WINDSOR, Ont., March 5 (Canadian Press)—Bail of $25,000 was granted yesterday to William C. Dunford, wealthy Windsor and Kingsville liquor exporter, who was arrested Saturday on charges of conspiracy. Dunford, who will appear before Magistrate D. M. Brodie, Monday morning, is alleged to have conspired with William Dolan, Windsor broker, and Arthur Doody, Detroit, to aid Henry W. Johanson, of uncertain address, to obtain $23,000 of securities and a cheque for $3,150, from the rich man Phipps Bond Company, Detroit, in exchange for worthless Texas oil certificates. Dolan and Doody are held on conspiracy charges, and Johanson, who is said to have posed as a wealthy Essex tobacco farmer, is sought on theft by conversion and conspiracy charges. The cheque, which is said to have been given to Johanson,, was found, police say, in possession of Dunford's wife. Mrs. Dunford told police she cashed the cheque for Johanson.

FINAL RETURNS SHOW BIG GAINS

Chamber of Commerce Membership Has Increased 250 Per Cent.

REVENUE MUCH HIGHER.

Interviewed this morning regarding the final returns in connection with the Peterborough Forward Movement put on last month by the Chamber of Commerce, Secretary Frank G. Stinson reported a 100 per cent increase in the total revenue with many sources yet to be heard from. President Gillespie having stated that there would be in the neighborhood of $1,000 to be added to the Activities fund, the total revenue at the end of this month will probably reach the objective of the campaign, $12,500.

"The membership of the Chamber of Commerce, as compared with last year, shows a 250 per cent increase with a total paid-up membership to date of 450 Peterborough business and professional men," added Mr. Stinson.

In writing to the general manager of the American City Bureau, O. Ray Stone, of Chicago, President Gillespie had the following to say with reference to the forward movement:

"Our objective was not attained, it is true, but through no flaw in the program of your organization or the work of its representative here I cannot lay a finger upon a fault in your campaign direction and services as put on here.

"You will, perhaps, be surprised to know that in the opinion of those most closely in touch with the work of this campaign, it has been a success. In the enlargement of membership, the awakening of public sentiment, and in the creation of those conditions which will in time, make for a greater and more progressive community, this campaign has been outstanding.

"Our relationship with your bureau, we feel, has been most happy and thanks to the untiring energy of your representatives, particularly Harry McKeen, who was with us the longer, we, as a Chamber of Commerce are in much better standing and thereby better equipped to cope with the future than ever before in the history of our city"

"RULES" HOTEL WITH REVOLVER

Gannons Narrows Man Arrested and Fined For Carrying Weapon.

George Freeburn, operator of the bridge at Gannon's Narrows, was fined $20.00, and costs, in Police Court this morning by Magistrate Langley for having in his possession, without a permit, a revolver.

Freeburn told the Court that while going through an old drawer in his home on Saturday morning he picked the revolver up and put it in his pocket. Later in the day he came to Peterborough, and before leaving home he forgot to take the revolver out of his pocket.

Inspector Reid told His Worship of the happenings which led up to the man's arrest. Early on Saturday night a telephone call was received at the Police Station from the American Hotel, asking that a constable be sent there. When the constable arrived, he found Freeburn "the cock of the roost,' 'and in a half-intoxicated condition. The constable seized the revolver, and on examination found that there were no cartridges in the magazine.

His Worship, in passing sentence, ordered that the revolver be seized, and told the prisoner that there being no cartridges in the magazine was the only thing that saved him from receiving a heavier penalty. The costs amounted to $4.00, and in failure to pay the fine, there will be one month's imprisonment in the common jail.

Five Men Killed In Airplane Crash

SAN DIEGO, Calif., March 5. —(Canadian Press).—Five men were killed here yesterday in the crash of a privately-owned plane. The dead are:

W. W. Bird, builder and pilot of the plane; Chester K. Kidwell, of Ocean Beach; Ralph Craig, of Coronado; Irvin Thomas, of San Diego, and another who had not been identified late yesterday.

Bird, a San Diego contractor keenly interested in aviation, had taken the party on a pleasure trip from a commercial landing field here and was returning when the plane crashed from a height of about 300 feet not far from the field. Employees at the field said Bird seemed to be having trouble when he took off, but he had flown for some time before the machine fell.

FULL ACCOUNT OF EXPERIENCE WILL BE SENT

Aviators Will Report On Adventures When Feeling Fit.

ROUTINE REPORT SENT.

Milder Weather at Hudson Straits Than in Ontario at Present.

OTTAWA, March 5. — (Canadian Press.)— When Flying Officer Lewis and Sergeant Terry have completely recovered fom the effects of their two weeks' fight for life on the Labrador coast, a full account of their experiences between the time their plane was forced down on the ice floe and the itme they arrived back to their base at Port Burwell, on Hudson Straits, will be sent south by wireless.

The Department of Marine and Fisheries to-day received by wireless only the routine reports which are sent in daily when conditions permit. A few words were added, however, promising details of the airmen's return when they are feeling quite fit. Squadron Leader Lawrence's report on Saturday made no reference to the condition of the men. It is assumed here that if they were suffering seriously from exposure some mention would have been made of the fact. The men are apparently being given several days in which to get back to the routine life of the air force base before being asked to prepare a complete report of their adventure.

Messages received by the Department to-day giving the usual facts regarding temperature, ice conditions and visibility are notable in that it is actually milder on Hudson Straits than it is in most of the cities of Eastern Canada.

THE WEATHER

Sunday was the most stormy day of this winter. Though the temperature was not severe, a blizzard prevailed during most of the day, and at times it was impossible to see fifty feet ahead. Lowest temperature 4; highest 34 degrees. This morning we had it 3 degrees below zero.

Here are a few old weather proverbs or sayings gathered from various sources. If they are of interest, I may give others, of which I have a plentiful supply:

"When March has April weather April will have March weather."

"Snow in March is bad for fruit and grapevine."

"March winds and April showers Bring forth May flowers."

"When it storms during the first Sunday in the month, it will storm every Sunday during that month." That is a bad outlook for the remaining Sundays in March.

"If on St. Joseph's day (March 19) it's bright and clear,
So follows a fertile year."

"If on St. Mary's day (March 25) it's bright and clear,
"Fertile is said to be the year."

"St. Patrick's day the warm side of a stone turns up, and the broad-back goose begins to lay."

Many old weather saws are hoary with age, and while they may not with stand scientific investigations of the 20th century, they have been implicitly believed in by our forefathers.—T. P.

GROVE 'OLD BOYS' OF TORONTO HOLD FIFTH ANNUAL RE-UNION

Seventy Former Pupils of Lakefield School Enjoy Meeting.

OLD DAYS RECALLED.

Senior Members of Party Tell of Experiences at School—Head Master Speaks.

Seventy members of the Toronto branch of the Grove Old Boys' Association, assembled in the great Hall of Hart House, University of Toronto on Saturday evening on the occasion of the fifth annual dinner and union of the former students of Lakefield Preparatory School and heard addresses from the Headmaster, Rev. A. W. MacKenzie; Rev. Canon Hedley, of the Church of the Transfiguration, and H. F. Strickland of Toronto, one of the oldest living scholars of the institution. Major-General S. C. Mewburn, former Minister of Militia, who was to have proposed the toast to the school, found himself unable to attend and sent his apologies and expressions of good wishes to the school and association.

The joy of reunion was somewhat tempered by the tidings brought into the hall at the beginning of the gathering of the great disaster which on Saturday befell Trinity College School of Port Hope, known to all present as a friendly rival in days gone past and as a school which was attended by some of the Grove boys. The following telegram, which was sent from the meeting, expressed the feelings of the members of the Association

Rev. Dr. Orchard,
Trinity College School,
Port Hope.
Lakefield Preparatory School Old Boys' Association having annual dinner hear of your great loss. This sad news has cast a shadow over our meeting. We send our deepest regrets in which Mr. MacKenzie joins.
(Signed) W. R. Nesbitt, President.

Along with the Headmaster, President and speakers, were seated at the head table, Archdeacon J. C. Davidson, rector-emeritus of St. John's Anglican Church, Peterborough; Professor Smith, Registrar of University College, Toronto; M. B Osler, Murray Alexander, B. O. Heron, and J. F. W. Smith, secretary of the association.

The chairman, in a brief word of welcome, said the splendid turnout of members was a great tribute to the association. He did not wish to boast, but he was doubtful if any other school could get such a large percentage of members to appear on such an occasion. Announcing the telegram from General Mewburn, Mr. Nesbitt said that Canon Hedley had kindly consented to deputize at very short notice.

Rev. Canon Hedley

Rev. Canon Hedley, who is a brother-in-law of Rev. Mr. MacKenzie, said that he was not an old boy of the school, but he had a long connection with it and in fact knew it before Mr. MacKenzie did. He remembered Lakefield well in the old days when it was divided between the "bloods" and the villagers. The Strickland family was largely represented in Lakefield then; how many there were of them he could not say. Since then he had had a very close connection with the school. For many years he had looked upon it with great affection. He went there always when he wanted a rest cure, while Mr. MacKenzie always went to Toronto for the same purpose. Toronto, considered the speaker, was a poor place to come to for a rest and not to be compared with Lakefield from that point of view.

Function of School.

He remembered hearing on one occasion the following definition of the functions of a university: "To occupy with the least harm possible the most difficult years of a young man's life." If this definition were correct, it differed very much from the function of the school which had to occupy the most wonderful and most susceptible years of a boy's life and place within him the seeds of the best manhood. That was what the Grove was doing. When he saw the type of men who

(Turn to Page 7, Please)

G. N. GRAHAM BUYS EMPRESS PROPERTY

Hotel is Well Built and Has Been Well Kept Up.

The deal has been completed, it is understood, whereby the hotel property, the Empress Hotel, has been taken over from the Chamberlain estate, by George N. Graham, who has been proprietor of the business at this location for almost fourteen years. Mr. Graham, proprietor of the hotel, is also now proprietor of the property. Before going to the Empress Hotel Mr. Graham was proprietor of the Oriental Hotel on Hunter street, and is one of the best known hotel men in the province.

Costes and Lebrix Arrive At Detroit

DERTOIT, Mich., March 5 (Canadian Press). — Dieudonne Costes and Joseph Lebrix, French four-continent fliers, landed their biplane, the Nungesser-Coli, at the Ford airport here at 2.50 p.m. yesterday after a non-stop flight from Sharpsville, Pa.

The fliers, delayed at Sharpsville by motor trouble, took off at that point at 11.32 a.m. The flight to Detroit, they said, was uneventful, although they encountered high winds and extremely cold weather

Because of a blizzard that prevailed here throughout the morning and early afternoon, arrival of the French fliers had not been expected, and upon landing, they found only the airport staff on hand. They were made happy, however, by discovery that one of the staff could talk French.

The fliers, en route home by way of San Francisco, will remain here overnight and continue on to Chicago today. They plan to ship their plane across the Pacific and then resume their Flight to Paris.

CARS DERAILED NEAR HOARD'S

Sixteen Grain Cars Leave the Track Early Sunday Morning.

TRAVELLING EAST.

A serious train wreck took place early on Sunday morning, on the C.N.R., when sixteen cars of a grain train, manned by a Lindsay crew, and travelling from that town to Belleville, were derailed at a point west of Hoard's Station. The number of men working to clear the way was augmented by section men and volunteer workers this morning, but no information is at hand regarding the cause of the derailment or the progress made in righting the cars.

SARWAT PASHA RESIGNS OFFICE

Cabinet Agrees Upon Terms Rejecting Proposed Anglo-Egyptian Treaty.

MAY DISSOLVE PARLIAMENT.

CAIRO, Egypt, March 5.—(Associated Press.)—Premier Sarwat Pasha today resigned his office for reasons of health."

The Cabinet council met Saturday night without the premier, and agreed upon terms of a note sent to the British high commissioner, Lord Lloyd, rejecting the proposed Anglo-Egyptian treaty. It is understood the premier handed this note to the high commissioner before resigning.

The Egyptian government's rejection of the proposed treaty and Premier Sarwat's consequent resignation was forecast several days ago in unofficial despatches from Cairo. Yesterday's developments puts Anglo-Egyptian relations back to the position occupied in 1922, when Great Britain granted Egypt conditional independence.

It is not known what the next steps will be, but it is understood that the Wafdists, or Nationalists, who were responsible for the break, are not anxious to undertake the responsibilities of office and therefore it is probable that Parliament will be dissolved.

Sarwat's resignation, it is understood, was due to the fact that he was responsible for the compromise proposal in the Anglo-Egyptian treaty under which British occupation of Egypt should continue another decade with eventual reference of the matter to the League of Nations.

Winnipeg Officer Arrests 110 Gamblers

WINNIPEG, March 5 (Canadian Press).—"Big Bill" Eddy, chief of the city police morality squad, arrested 110 men single handed Sunday afternoon. The men were all taken in on gambling charges following a visit Mr Eddy paid to the Blighty Club, which is located in a downtown building. An emergency call put in by the inspector brought the police patrol and reinforcements, and after ten trips of the "wagon" all were safely housed at the central police headquarters.

Masked Intruder Sought In West-End

In answering the ring of the door bell at 12.05 on Saturday night, Jean Eastwood of 408 Belmont avenue, came face to face with a masked man. Not a word was spoken, and Miss Eastwood, greatly frightened, slammed the door in his face The police were immediately notified but there were no clues for them to follow and although the district was thoroughly policed all Saturday night the man had made good his get-away.

NEW MEASURE BY WHICH MEN WILL BE JUDGED

Rev. David Wren Discusses Standards of Service With Rotary.

KNIGHTS OF OLD.

Address is Based Upon Episode From Scott's "Ivanhoe."

That if the spirit of service that developed among the Canadian people during the years of the Great War could be set at work again now and devoted toward helping humanity, a new standard of citizenship would be reached in this country, was one of the striking passages in a most inspirational address delivered to the Peterborough Rotary Club to-day by the Reverend David Wren, pastor of Trinity United Church.

The speaker's subject was, "The Portals of Knighthood," based on an episode in Sir Walter Scott's great novel, "Ivanhoe," and Mr. Wren's eloquent exposition of this most interesting topic was thoroughly appreciated by the Rotarians.

Among the guests to-day was Ensign Green, new head of the local Salvation Army, who was given a hearty welcome when introduced by President A. L. Killaly.

The speaker was introduced by Rotarian George A. Gillespie, whose reference to Rotarian members of Rev. Mr. Wren's flock who slept throughout the service, drew a pointed retort from Mr. Wren.

New standards by which men would be measured were stressed by the speaker in his fine address. In the days of old, knights were judged by their deeds of bravery, and each age had its own measuring stick by which men were judged. The standards had changed, Rev. Mr. Wren pointed out, and no longer would nations be measured by the prowess of their armies and navies, nor the possessions they were able to acquire, but by the service they contributed to humanity. This too would be the standard by which statesmen would be measured, and professional and business men would be judged according to the same measure. The great contribution of Dr. Banting was singled out as an example of service without thought of personal profit. The speaker dwelt upon the fact that while this young Canadian doctor might have used his discovery for his own personal profit and advancement, he had hastened to give the world the benefit of his research, so that suffering humanity could be relieved.

Rev. Mr. Wren contended that the standard of service would more and more become important in business and professional life, and in other spheres of human activity. He instanced the stage and the moving picture screen as offering facilities by which the message of the Master might be brought forward. Hollywood might become the instrument by which great thoughts might be promulgated to the general benefit.

The speaker's eloquent message was followed with close attention, and the appreciation of the club was voiced by President Killaly and emphasized by hearty applause.

Rotarian Lee Barns, on behalf of the Peterborough branch of the Engineering Institute of Canada, extended an invitation, afterwards seconded by President Killaly, to Rotarians to attend Thursday's meeting of the local branch, when a scheme to save Niagara Falls from the erosion that now threatens to destroy their beauty will be discussed.

EGYPT REJECTS BRITISH TREATY

Maintenance of Troops in That Country Chief Stumbling Block.

LONDON, Mar. 5. — (Canadian Press.)—The British foreign office today received a note from the Egyptian government rejecting the proposed Anglo-Egyptian treaty which has been in negotiation for some time. One of the main stumbling blocks was the refusal of Egypt to recognize Great Britain's right to maintain troops in that country.

PORT HOPE PREPARATORY SCHOOL IS DESTROYED WITH $750,000 LOSS ON SATURDAY AFTERNOON

Whole Town of Port Hope Battles In Vain, Assisted By Firemen From Oshawa and Cobourg—Low Water Pressure Hindrance.

GOVERNORS DECIDE TO REBUILD AT ONCE.

Insurance Carried Sufficient To Cover Loss—Classes Will Reopen in Three Weeks, It Is Announced, Meeting in Downtown Buildings.

PORT HOPE, Ont., March 5.—Spreading from the skating rink, fire Saturday afternoon completely destroyed Trinity College School. The damage, well covered by insurance, is placed at $750,000. It was the worst conflagration Port Hope has experienced since the previous Trinity College building was destroyed 33 years ago

The fire started at 2.30 Saturday afternoon and spread with alarming rapidity. By 6 o'clock at night the skating rink, gymnasium and the college itself was a mass of seething flames.

Whole Town Aids

The school is situated on a hill to the northeast of the town, and when the fire alarm was sounded and it became known that the finest building in Port Hope was in serious danger, every available man in town made his way to lend assistance. The fire brigade were quickly on the scene, but it was found that the water pressure was inadequate. The fire was deep rooted in the frame skating rink, and before any measures to confine it to this building could be taken, the adjoining building—the gymnasium—also caught fire and inside of half an hour was a total wreck.

A strong northwest wind fanned the flames and they spread to the chapel at the northeast of the building, and to the house of the headmaster, Dr. Orchard. The efforts of the firemen were then directed towards saving the headmaster's house, and in this they were successful, but not before furniture and valuables had been removed.

By this time the chapel was a mass of seething flames, which darted to a height of 100 feet, fanned by the breeze. In a very short time the east part of the college school proper also caught fire on the roof and it ate its way at an alarming pace through all the floors of the building.

Boys Battle Flames

Masters, school boys, and Port Hope volunteers, did their utmost to clean the building of its valuable contents. Although quite a large portion of the movable contents were saved, some of the most valued mementos of the school, along with priceless furniture and equipment were demolished.

Situated on one of the highest eminences in town, the blaze was seen for miles around and telegraph communication from Rochester this morning stated that the conflagration was seen in the American city.

The people of Port Hope responded nobly to the distressing conditions which faced the heads of the school, and before six o'clock the boys left here were billeted in the homes in this town. Many boys, however, whose parents resided in Toronto and other close western points, left in the evening on convenient trains, in the clothes they stood in. Later in the evening and early Sunday morning boys from Montreal and eastern points left for their home.

The new Trinity College junior school, which is located on the north end of the campus, was at no time in any danger from the conflagration, as the wind kept the flames confined to the building to the south of the campus. The blaze was one of the most spectacular ever seen in this locality.

The Oshawa brigade sent a pump to help in rescue work, but it arrived too late to be of any material assistance. Cobourg fire brigade also responded to the call, but the efforts of the firemen were futile, as the fire had gained such proportions that it made it utterly impossible to save any portion of the building, except the master's house.

Some 35 years ago a similar disastrous fire occurred when the old school was burned to the ground and with the erection of the now demolished building it was considered to be absolutely fireproof in every detail, the inside walls and floors being of solid concrete construction. The fire starting in the college building in the attic ate its way through floor after floor, and the whole inside structure crashed to the ground. To-day all that remains are the outside walls. At 12 o'clock Saturday night the conflagration reached its highest peak and myriads of burning sparks and embers were scattered broadcast over the countryside, some landing a mile away.

Hospital Saved

The hospital building which is situated south of the main building was saved from the conflagration. It was first erected in 1906 and was

(Turn to Page 9, Please)

Rumanian Couple Plan Atlantic Hop

HALIFAX, N. S., March 5. —Canadian Press. — "I don't believe that the Atlantic is as big as it looks, and I am unafraid," stated Mrs. Lalo Fernic, pretty 23 year old wife of Lieut. Georges Fernic, Roumanian war ace and international auto racer, who with her husband plans in May to hop off from New Jersey on a two-day non-stop flight to Bucharest, while speaking through an interpreter here yesterday afternoon. Mrs. Fernic arrived in Halifax on the Cunard line steamer Ausonia, having embarked at Cherbourg, and is en route to New York to join her husband.

BLIZZARD DOES MUCH DAMAGE

House Shifted From Foundations—Wires Blown Down.

WIND CAUSES FIRES.

Peterborough and district were visited yesterday by the worst snow storm of the season. The local highways in the country are closed to motor traffic and on the provincial highway the going is very heavy. Starting early in the morning, the wind gradually raised until noon there was a real blizzard. Chimneys were blown down, houses shifted, and telephone poles broken off.

All over Ontario the blizzard appears to have raged and in some districts the trains were many hours late and much more damage was done than in this locality.

W. C. Beemer, district manager of the Bell Telephone Company, reported that yesterday's storm has caused no local interruptions. Foro a while this morning several of the long distance lines were out of commission, but by dinner time the troubles had been rectified A few wires were down between Lindsay and Mount Julian and near Hastings there were several poles broken but a gang of men went out this morning and fixed the damage.

Mr. Beemer said there was greater damage in the district between Kingston and Montreal, but as far as the local office was concerned the long distance calls were going through to Montreal.

House Shifted

The house that is being built at the corner of Waterford and London streets by A. Brotherstone was shifted several feet to the north by the fierce gale yesterday morning. The firemen were summoned and put props to the north side of the house, thus stopping it from further shifting.

Early in the afternoon the firemen received a call to 217 Bethune Street, where a chimney had been blown down, part of it crashing through the roof.

The gable end on the east side of South Central school was torn off by the wind and several feet of brick came crashing to the ground.

Both railway companies reported that the trains were running on schedule time today.

Many Chimney Fires

In contrast with the good records of previous week-ends, the records at the fire hall this morning told the story of no less than four calls on Sunday and one to-day as a result of the high winds.

At 10.47 a.m. Sunday a call was sent in due to overheated pipes at 497 Romaine Street, and at 12.12 p.m. hand chemicals were used to extinguish a chimney fire at 479 Bolivar Street.

A fifth call was sent in at 10.33 this morning, due to overheated pipes at 78 McDonnel street.

GOVERNMENT OFFICIAL GIVES OPINION ON EFFICENCY OF APPARATUS FOR RESCUE WORK

Major James G. McMillan Testifies Before Commission Investigating Hollinger Disaster.

NEED TRAINED MEN.

Favors Location of Rescue Equipment To Some Central Point.

TIMMINS, Ont., March 5. — The opinion of a government official on the efficiency of apparatus for rescue work in the event of mine fires, was given to the royal commission probing the Hollinger mine disaster, when Major James G. McMillan, the mining inspector in charge of the silver camps and Kirkland Lake testified before Mr. Justice Godson on Saturday afternoon.

Major McMillan, who told the commission he had taken two courses in rescue work while serving with the mining troops overseas favors locating the equipment at some central point rather than attempting to supply the individual mines, and he was emphatic that the apparatus was effective only when the men who were to handle it were trained not only to operate it but to keep it in good condition and ready for use.

Major McMillan, who was called to Porcupine at the time of the disaster because of the absence from the district of his colleague, George Cole, told Peter White, K.C., counsel for the commission that the two-hour type of mask would be required to enable men "to confidently enter such an atmosphere," and progress would necessarily be slow because they would have to grope their way.

"I don't believe all the appliances in the world would have availed in this case," witness told the commissioner.

"Why do you say that?" queried his Lordship.

"On account of the dense smoke," was the answer.

Major McMillan said that the apparatus might be useful "in certain circumstances," but the apparatus would have to be in the hands of men trained to operate and take care of it. "Otherwise it would be a source of danger and possibly If the training were kept to a proper standard it would be a good idea to have men trained in the use of the apparatus, he thought.

"I think the danger from fire in these mines is, and should be, extremely remote," said the witness. "It seems to me you have heard enough evidence here to indicate that the material (powder house debris) was just one big bonfire and should never have been there."

Favors Central Point.

To the Commissioner, witness said it would be better to have the equipment at some central point rather than have it distributed among the mines. He feared that, if the latter scheme were adopted, the training of the men and the care of the apparatus would be neglected. To Mr. White, Major McMillan said the usual procedure in mines was to burn or bury on the surface the rubbish, and when counsel wanted to know if any mine had adopted the incinerator system employed in sawmills, witness said in some mines it is burned under the boiler. He instances the Sylvanite in this connection, and told the lawyer a detonator which might get in the refuse would do no harm.

The inspector related some of his experiences in rescue work following his arrival at the mine shortly before eleven o'clock on the night of the disaster, and following a message sent to him at Cobalt. He had inquired regarding the fan, he said, and was told by Mr. Knox, of the Hollinger staff, it was ready to start, but that the assistant manager had not put it in operation because he was afraid it would change the air currents and cut off men still in the mine. The inspector said he had given orders to have it started, which was done about one o'clock in the morning, and soon after smoke ceased to come up No. 11 shaft. Witness said Mr. Knox had told him the fan was set to propel air, while William Pritchard, master mechanic, declared it was set to exhaust, so that an order

(Turn to Page 2, Please)

Marmora

MARMORA, March 5. — Mr. Walter Wiggins, of Bancroft, visited town on Thursday.

Mr. and Mrs. E. C. Prentice entertained a number of their friends at a party given at their home on Thursday evening.

Rev. A. B. Caldwell was the special preacher at the Lenten service at Bancroft Anglican Church on Friday evening.

Didn't Hit Wife— Warded Her Off

TORONTO, March 3.—(Canadian Press).—The following extract from a police court case where a man was accused of beating his wife has its amusing side. The man declared trouble was first caused by his daughter bringing a wild crowd to the house on Sunday evenings.

"They play the gramaphone with the wildest jazz and then expect me to entertain them with a supper. If I crab about it the mother goes on the tantrums, she's Irish. God bless her, I love her." "Your wife says you struck her?" "No, I just warded her off."

BLIZZARD BLOCKS MAIN HIGHWAYS

Campbellford People Unable To Make Trip From Brighton.

CAMPBELLFORD, March 5.— The Sunday blizzard, which seems to have become a regular weekly occurrence in this locality, arrived yesterday morning with unusual vigour. A. Maclean Haig, Toronto, who had motored to his home here for the week end, was obliged to leave at an early hour in order to have the slighest chance of getting to the provincial highway at Brighton and thence to Toronto. A tax driver who set out for Brighton early yesterday morning was forced to abandon the return journey after making a desperate attempt which put his car in the garage for repairs to the differential gears. Having agreed to meet a party of business women at Brighton last night and drive them back to town in order that they might resume their duties as usual Monday morning, a second taxi driver was obliged to call the party by telephone in Toronto and inform them that the Brighton highway was impassable and that they would be forced to return all the way by rail.

The storm lasted all during the day, its fury varying at times, but never entirely abating. So far no damage has been reported by the high wind and the temperature has not been uncomfortably low, but the driving snow has made it almost impossible for citizens to move about town. A clergyman on his way to his church was forced to take shelter in a house during a particularly stormy period.

LEAP YEAR BIRTHDAY

Mrs. Mary Moon, of Madoc, is Remembered by Many Friends.

MADOC, March 5.—One of Madoc's citizens to celebrate a leap year birthday was Mrs. Mary Moon, whose old friends united to give her a surprise party. Guests to the number of about forty assembled, and a most enjoyable evening was spent, during which a beautiful windsor rocker was presented to Mrs. Moon with the compliments and good wishes of those present. Short speeches were made, and all joined in expressing their hearty good wishes for continued health and prosperity, after which a dainty lunch was served.

Personals.

Mrs. Fred E. Thain and children, Helen and Raeburn, of Harold, were visitors for a few days with the former's parents, Mr. and Mrs. Walter Baker.

Miss Lela Weir of Madoc is visiting her sister, Mrs. F. Sutton, in Norwood.

Mrs. George Davy of Sydenham spent a week with friends in Madoc.

Messrs. S. Fox of Madoc, James A. Moore, and Charles Thompson of Queensboro, were in Toronto attending the Good Roads Convention recently.

Mr. William Burkitt of Niagara Falls spent the week-end in town.

Mr. Harry Bailey of Vermont is visiting his parents, Mr. and Mrs. T. Bailey.

Mrs. W. W. Rivers attended the Prohibition Union Convention which was held in Hygiea Hall and Cooke's Church, Toronto, on March 1 and 2, being a delegate from the W.C.T.U. of Madoc and Trinity Church.

Madoc hockey fans are rejoicing over the pospect of a new covered rink for the town in the near future. Influential men are at the back of the movement and it is hoped will carry it to completion.

URGE APPROVAL OF NAVAL PLAN

Committee Submits Report on $274,000,000 Warship Building Program.

AT WASHINGTON.

WASHINGTON, D.C., March 5. — (Canadian Press.)—Approval of the new $274,000,000 warship building program was recommended to the House Saturday by its naval committee, which declared that the proposed construction was "designed" to meet the most urgent needs of the navy without unnecessary delay. In its report, the committee said that even upon completion of the proposed 15 cruisers and one aircraft carrier that the United States' navy still would be inferior to that of Great Britain.

"The program is intended to so round out our naval forces as to make them reasonably competent to support our policies and safeguard our interests throughout the world," the report said. "Its purpose is to insure that these policies and interests be respected and peace maintained.

"It is in no sense a competitive program, since the essence of competition is the effort to excel or outdistance another. The program when completed will still leave our navy in a secondary position.

"The addition to our naval forces of the fifteen 8-inch gun cruisers and one aircraft carrier will serve to remedy the weakness of our fleet in these respects if their construction be undertaken within the next three years. The committee does not attempt to forecast possible further developments in other countries or at the naval conference to be held in Washington in 1931, and makes no proposals for laying down vessels after that year."

OMEMEE W.M.S. HAS 37 MEMBERS

Report Shows Eleven Life Members and 26 Annual—Others Help Work.

OMEMEE, March 5.—The Women's Missionary Society of Trinity United Church held its monthly meeting with the president, Mrs. Rowland in the chair and more than thirty ladies present. Miss Lillian Race read the scripture while the devotional leaflet was read by Miss Rutherford, being "Enthusiastic Co-workers with God," after which special prayers were offered by Mrs. S. D. Vaughan and Mrs. J. Bushnell. Mrs. L. A. Mahood gave the topic for the day from the study book entitled "Christian Missions and America's International Attitudes."

The treasurer's report showed eleven life members and twenty-six annual members and several ladies linked with the society for the ensuing year. The resignation of Mrs. J. Widdiss, corresponding secretary of the society for four years, was accepted with regret, and Miss Lilian Race received the appointment. Mrs. C. Ivory, Mrs. R. Poast and Mrs. William Earle were appointed to put together the quilt strips that were brought in. Mrs. Rowland, Mrs. Bradburn and Mrs. H. Lamb were appointed to arrange for the program for the thankoffering meeting to be held about Easter.

A communication from the finance committee of the Lindsay Presbytery showed the allocation for the society to be $465 for the year, an increase of fifteen per cent over previous years. It was suggested that the ladies be credited with their givings on the annual financial church report. Mrs. Rowland, as Mission Band superintendent, expressed the thanks of the band to all who had contributed toward the success of the Valentine Tea. Miss Mary Weir sang very sweetly "O Golden Chain of Prayer." Miss Florence Rutherford will have charge of the study book next month. A welcome was extended to the visitors and all enjoyed a social half hour with Mrs. E. Bradburn, Mrs. H. Lamb and Mrs. J. Courtney as hostesses.

EATS SAUERKRAUT NOW, FEELS YEARS YOUNGER

"Now I eat even sauerkraut and sausage and feel fine. Adlerika ended stomach gas and I feel 10 years younger."—Mrs. M. Davis.

Just ONE spoonful Adlerika relieves gas and that bloated feeling so that you can eat and sleep well. Acts on BOTH upper and lower bowel and removes old waste matter you never thought was there. No matter what you have tried for your stomach and bowels, Adlerika will surprise you. McDermid & Jury, E. L. Payne and McDermid Drug Co.

Fliers To Remain At Fort Burwell

OTTAWA, Ont. March 5. — Canadian Press. — The Department of Marine and Fisheries announced last night that no further advices had been received over the week end in respect to the escape of the two Canadian airmen. Flying Officer A. G. Lewis and Flight Sergeant N. C. Terry, who are now at Port Burwell, will not return to Ottawa, it is stated, until some time next fall.

The engagement of the two airmen on the Hudson Bay flight expedition was for one year, and they have only been engaged on the work for four or five months. Port Burwell was the base of their flying operations, and they will continue to be located there. The Eskimo "Bobby," who was missing with the flyers, is also at Port Burwell.

Objects To Wife Signing For Sewer

TORONTO, March 3.—(Canadian Press).—A situation containing an element of humor was outlined to Scarboro council when a land owner entered a strong protest against the action of a twonship official in obtaining the signature of his wife to a petition for sewers through his property without first approaching him on the matter. Although his wife signed the petition several weeks ago she did not tell him about it. "I am anxious to sell my lots," he said, "and what do I want with sewers on vacant land?"

CAVAN COUNCIL MEETING HELD

Many Items of Business Cleared Up—Community Hall Board Named.

The regular session of the Cavan Council was held recently with all members present and the Reeve presiding. Communications were read from the Department of Public Highways, enclosing a statement of expenditure on township roads and stating that the return had been forwarded to the Treasury Department recommending payment of the subsidy, $4,804.79. Representatives of the Sawyer-Massey Co. and the Adams Co. waited on the Council in view of a prospective purchase by the township of a grader. The usual grant of $30 was given for the Winter Horse Show. By-laws were passed to appoint a board for the community hall at Cavan and to provide for expenditure on township roads for the year 1928. Messrs. Thorne and Ball were appointed as a committee to secure the necessary cedar for township purposes, and the Reeve, Deputy-Reeve and Councillor McGill to be a committee to arrange the printing contract. The Reeve and Deputy-Reeve were appointed to purchase tile and cement. It was moved that the Council send the annual fee of $5.00 to the Ontario Good Roads Association.

The following accounts were ordered to be paid: D. L. Armstrong, $300; R. Hooton, $10; T. Donaldson, $10; S. B. Beare, $17.35; J. N. McGill, $1.20; Telephone Co., $2.67; London and Lancashire, $3.60; J. N. McGill, $150; Board of Health, $8; J. N. McGill, $4.50; W. Lane, $2; W. Wood, $15; Agricultural Society, $30; Purdy Lumber Co., $15; Mirror Reporter, $30.23; J. A. Vance, $2; F. N. Gardiner, $17.40; M. Ward, $8.88; L. H. Gibson, $23.70; S. L. Squire, $5; J. N. McGill, $37.50; Council pay, $22.

Bailieboro

BAILIEBORO, March 5. — Mr. and Mrs. Robert Johnston, of Peterborough, attended the golden wedding anniversary of Mr. and Mrs. Levi Byers on Monday last.

Ronald Deyell has accepted the position as principal of a Public School staff in Toronto.

Mrs. James McRoberts had the misfortune this week to fall on the cellar steps and break a rib, also suffering a severe shock to her entire body.

Mr. and Mrs. Howard Graham, of Lindsay, who have been visiting friends in South Monaghan, returned home on Tuesday.

Jay Lang, of Saskatchewan, who has been visiting friends in this locality for the past two months, left on his return trip to the West on Wednesday.

Aylmer Dawson motored to Toronto on Wednesday, where he intends to spend a week the guest of friends in the city.

Joseph Dawson, in taking out his summer's supply of ice from Rice Lake, found the ice to measure about 29 inches thick.

John Moncrief is acting as assessor for South Monaghan Township this year.

C.O.F. HOLD DANCE

Bailieboro is Scene of Pleasant Evening Sponsored by Foresters.

BAILIEBORO, March 5.—The Bailieboro Canadian Order of Foresters held a very enjoyable dance in Fletcher's Hall recently. Music was provided by the Stewart Moncrief Orchestra. Lunch was served about eleven thirty by the ladies. The committee in charge was: Gerald Armstrong, Reginald Armstrong, and William Lang.

RADIO PROGRAMS

FIRST ALL-CANADIAN TRANS-CANADA BROADCAST

March 6th will see the first commercial broadcast hook-up to be attempted right across Canada, using only Canadian stations. The Canadian Chewing Gum Co., Limited, manufacturers of Chiclets and Dentyne Gum, and the Nestle's Food Co. of Canada, Limited, manufacturers of Nestle's Milk and Nestle's Food, are engaging the facilities of stations in Montreal, Toronto, Winnipeg and Yorkton, Saskatchewan, to broadcast a two-hour super program.

The stations which will join in this feature are CKAC of Montreal, CJYC and CKOW of Toronto, CKY of Winnipeg and CJGX, Yorkton.

The features of the program will be the band of the Governor-General's Bodyguard, the Orpheus Male Quartet, Toronto's new $15,000 electric organ, and numbers by well-known vocal and instrumental artists.

The program will be on the air from 10 to 12 p.m. Eastern Standard Time, 9 to 11 p.m. Central Standard Time, and 8 to 10 p.m. Mountain Standard Time.

ADVERTISE IN THE EXAMINER

MADOC W.M.S. HAS MEETING

Mrs. Huffman Leads Discussion on Study of Missionary Endeavour.

DINNER DECIDED

MADOC, March 5.—Mrs. Huffman gave the reading of the study book "New Paths for Old Purposes" at the W.M.S. meeting of Trinity United Church, with Mrs. L. Ashley presiding, telling of the difficulties and stumbling blocks in the way of missionary endeavor both in the old lands and the new. The scripture was read by Mrs. A. Reid, after which various reports were given. The Heralds of the Watch Tower reported for the several fields of missionary labor. It was decided to serve a hot dinner on the afternoon of March 17, in the vacant store on Durham street, for which various committees were appointed. A short reading by Mrs. J. B. Hough concluded the meeting.

Along the River Jordan there is not a single community of any size.

GOVERNMENT OFFICIAL

Continued from page 1.

based on the former's information had to be reversed. No rescue work had been attempted during the period up to five o'clock in the morning, witness said, as it was not considered advisable to attempt any without proper apparatus, and he understood all the men who could be reached had been brought up.

No Control Over Men.

Major McMillan told how the first rescuers arrived at five o'clock with George W. Lee, chairman of the T. and N. O., travelling in a special car from Kirkland Lake. The Toronto crew arrived before ten, and at noon the first party was ready to descend into the mine. Quite a number of men went without protection, said the inspector, who declared he could not restrain the men when they heard the 800-foot level was free of gas.

"There was no arguing with them," he said. "It was either a case of knocking them down or of going with them to see that they did not get into trouble. I could not control them, so I went with them to see that the man who walked ahead with the candle would not walk into a pocket of carbon-monoxide gas."

Asked if there was no lack of volunteers, the inspector told Mr. White a volunteer without training was of no service in the circumstances.

Major McMillan is the thirteenth witness to take the stand in the inquiry, which will open its second week to-day. It is thought now the taking of evidence ought to be concluded not later than Wednesday, and it is presumed the inquest will follow immediately. C. G. Williams, general superintendent; V. H. Emery, the mine superintendent; two or three other officials; T. F. Sutherland, and George Cole, mining inspectors, and a number of doctors, all have to give evidence yet.

Half of the 300,000 workers in the British civil service receive a wage averaging less than $15 per week.

Millions of people have been converted from using ordinary common teas—They now use "SALADA"—Do you know why? A trial package will answer the question—All grocers sell "SALADA". Brown Label Quality, 75c lb. Orange Pekoe Blend, 85c lb.

"SALADA" TEA

274

Visit To Dentist Punishment Enough

TORONTO, March 3.—(Canadian Press).—In traffic court the other day a man's wife appeared, though her husband was charged with encumbering a prohibited area from 11.30 to 1.25 p.m.

"I had an appointment with the dentist", she said, "and there wasn't any parking sign." "It's bad enough to have to go to the dentist without coming here", replied the magistrate as he granted a remand for sentence.

Time to check up your sport attire

FOR example, your Aratex Collars. Are you wearing the style that suits you best? Aratex tailoring at every "hard wear" point is there not only to win in the battle with the laundry—

But to insure that you get an Aratex that is correct in every way – style – fit – comfort.

Take time to select your style. Then, wherever you go you will be able to replenish your stock.

ARATEX SEMI-SOFT COLLARS

CLUETT, PEABODY & CO. OF CANADA, LIMITED

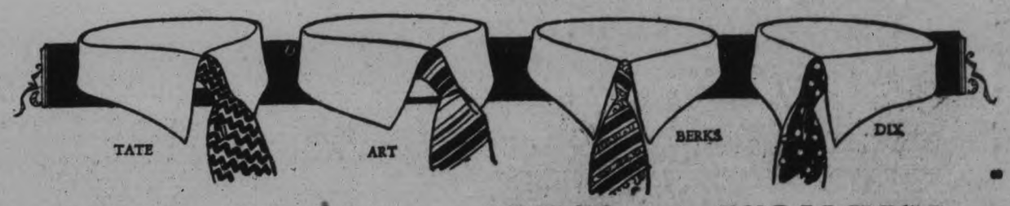

ARROW COLLARS - - - SHIRTS - - - UNDERWEAR

DO YOU KNOW

That we carry the most complete stock of Arrow Collars in the City of Peterboro? You are sure to find a style that will please you—a style that you admire on other well-dressed men.

A complete range of ¼ sizes in both linen and soft collars.

337 GEORGE STREET RILEY & HICKEY Limited PHONE 925

Keep the youngsters warm

SHREDDED WHEAT

Filled with heat giving calories
Delicious and healthful when heated in the oven—buttered and served with hot milk

MADE AT NIAGARA FALLS

HURRY-FOLKS-HURRY

You Have Time To Win-Contest Closes March 15-But No Time To Lose

Send in your solution NOW and give your subscribers a chance to enter into

PETERBORO EXAMINER'S FIGURE PUZZLE CONTEST

Every Subscriber whose name is sent by a contestant has the Privilege of Sending In a Solution

50 FREE PRIZES - - $2500.00 IN VALUE

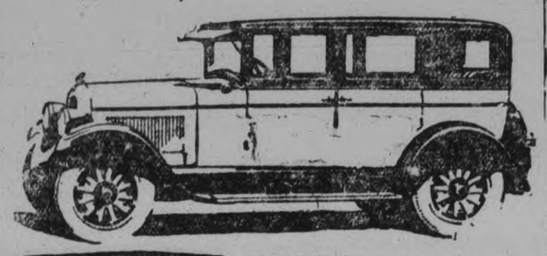

Essex Sedan

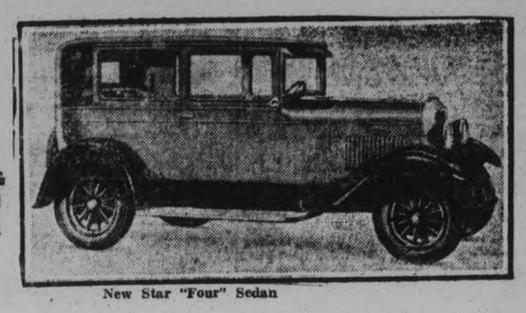

New Star "Four" Sedan

Dodge Sedan

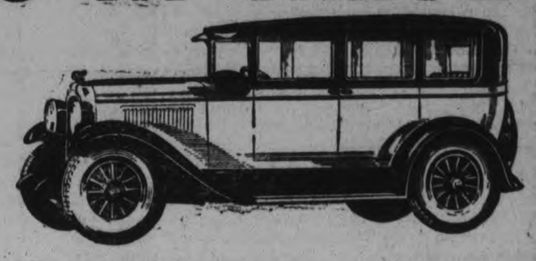

Pontiac Coach

Fordor Sedan

Peterboro's Famous Lift Lock

Chevrolet Sedan

HOW MANY TONS DOES THE LIFT LOCK WEIGH?

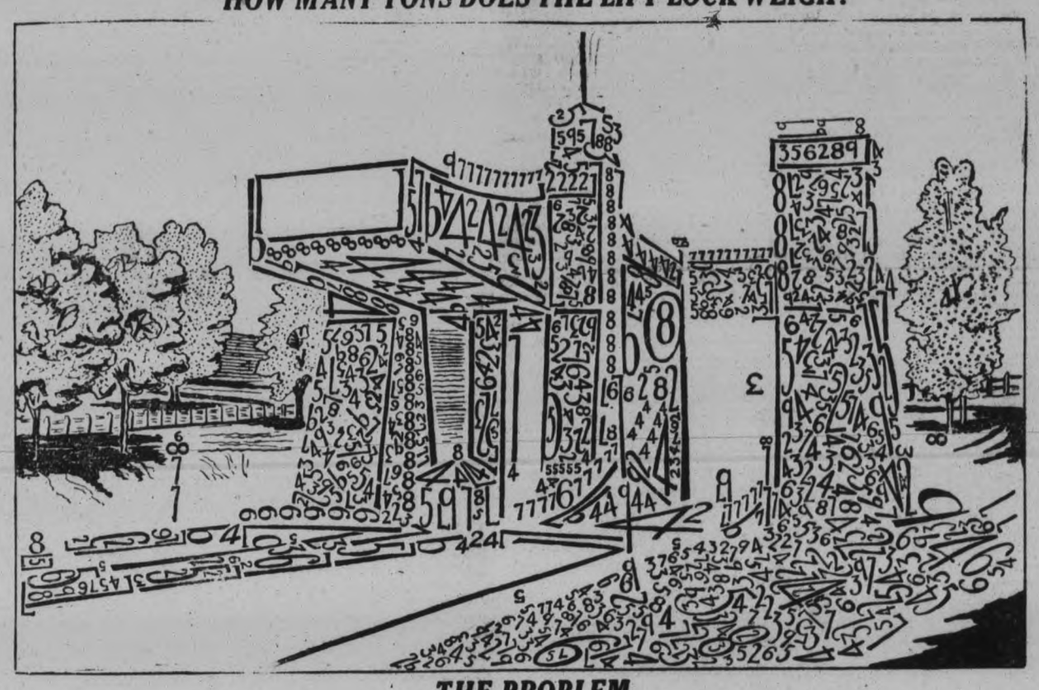

THE PROBLEM

The problem is to add together all the figures shown above, which, when added together, represent the total number of tons that the Lift Lock weighs.

The puzzle is entirely free from tricks or illusions, every figure is complete and stands alone. The figures range from two to nine. There are no ones (1) or ciphers (0) in the puzzle. The sixes are curved, while the stem of the nines are straight.

We wish it clearly understood that every figure can be plainly seen. There is nothing hidden in the trees or shadows, but the problem of adding these is a real test of accuracy.

Remember, each figure is added separately. For example, 9777 is counted 9 plus 7 plus 7 plus 7, or, in other words, simply add them as if each figure stood one above the other in a single column.

REMEMBER, NO ONE KNOWS THE CORRECT ANSWER UNTIL THE CONTEST CLOSES

To ensure this we had Mr. E. M. Elliott, County Treasurer, and Mr. Frank Adams, City Treasurer, each erase one or more figures from the original drawing, which they carefully noted and sealed in an envelope and gave to the manager of the Royal Bank for safe keeping until the contest closes.

GENERAL CONTEST RULES

How to Enter

1. The contest is open to everyone except:
   (a) Employees of The Peterborough Examiner, Ltd., or their immediate family.
   (b) Prize-winners in any similar contest who have won any of the major prizes.
2. Additional puzzle-charts may be obtained free by writing to the Contest Department or by calling at The Examiner Office.
3. Every figure in the puzzle is complete and entirely free from tricks or illusions. If any contestant is in doubt about any of the figures, send in the chart with the figures marked and the Contest Department will gladly give a ruling on the figure.
4. When you have solved the puzzle, fill in completely the solution blank, which must be accompanied by a remittance for at least a six months' subscription at the regular rates to The Evening Examiner. (See subscription rates.) See also the prize-list and note how the **value of your prize is increased** by paying for a year's subscription and by getting subscriptions from your friends. Renewal subscriptions, or subscriptions in arrears, if paid during contest period, count the same as new subscriptions and will be extended from the present expiry date, but not more than $15.00 will be received on any one solution or subscription.
5. In order that subscribers who pay carrier boys weekly may participate in this contest, books of tickets containing 22 weekly tickets for $3.00, or 44 for $6.00, will be sold. These remittances must be made direct to the Contest Department with your solution. Otherwise it cannot be registered. Each ticket is valued at 15c and will be redeemed from the carrier boy at that price.
6. Readers who give their subscription to some other contestant and later want to send in an answer themselves, may do so providing they fill in the coupon, giving the name of the person they paid their subscription to and the amount paid. No further payment is necessary.
7. The contest will close on March 15, 1928, but send in your solution as soon as possible as we are offering special prizes for the first correct solutions. (See full details under "Special Prizes.") There is nothing gained by holding back your answer once you have solved the puzzle, as a contestant may make several remittances on any answer sent in while the contest lasts up to a total amount of $15.00.
8. Contestants may send in a different answer to the puzzle with each remittance, but if one of your answers is correct the money sent in on your other answers will not increase the total value of your prize, and not more than one regular prize will be paid to one family.
9. Everyone has an equal chance. You can win the first prize and extra cash for only a six months' subscription, but note how the value of the first five prizes increases if you send in more money. Aim to win the maximum Grand Prize. The Evening Examiner is now recognized as the leading daily in Peterborough district and surrounding counties and no difficulty should be found in getting your friends or neighbors to subscribe for it.
10. Contestants who remit by mail or pay at the office should see that these remittances and answers are made on a proper contest coupon to ensure them reaching the Contest Department.
11. If the correct answer is not sent in by any contestant the prizes will be awarded for the nearest correct solutions. In the event of a tie a second puzzle will be presented which will be as practicable and solvable as the first. Only those tieing will be permitted to solve the second puzzle. Should two or more persons be tied in the second puzzle the prizes will be divided equally among those tieing. No cash will be accepted on the second puzzle.
12. In entering the contest, contestants agree to abide by the rules of the contest and to accept the decision of the judges as final. The Contest Department reserve the right to alter and amend its rules if necessary for the protection of contestants or The Peterborough Examiner. It also reserves the right to refund any subscriptions and to disqualify any contestants whom they consider should not be in the contest. Contestants are assured of the same impartial treatment which characterizes The Examiner in all its dealings.

SEND FOR EXTRA CHARTS
Printed on Better Grade Paper

Chrysler Sedan

$2,500 IN PRIZES
50 Free Prizes

FIRST GRAND PRIZE (Total Value, $1,350.00—Being choice of a Car, any make or design, up to a value of $1,200.00, plus $150.00 in cash, being at the rate of $10.00 for every dollar sent in up to $15.00. In order to qualify for this prize the contestant must send in at least $9.00 worth of subscriptions. If the winning contestant does not qualify for the above prize the contestant will then get

FIRST PRIZE (Total Value, $800.00)—Choice of any Car, value $720.00, plus $10.00 for every dollar sent in up to less than $9.00; if contestant sends $9.00 they qualify for Grand Prize.

SECOND PRIZE (Total Value, $400.00)—Being choice of Radio Set or Victrola, any make up to value of $200.00, and $80.00 cash, plus $8.00 for every dollar sent in up to $15.00.

THIRD PRIZE (Total Value, $175.00)—Being $100.00 each, plus $5.00 cash for every $1.00 set in up to $15.00.

FOURTH PRIZE (Total Value, $95.00)—Being $50.00 in cash, plus $3.00 cash for every $1.00 sent in up to $15.00.

FIFTH PRIZE (Total Value, $60.00)—Being $30.00 in cash, plus $2.00 cash for every $1.00 sent in up to $15.00.

SIXTH TO FIFTEENTH PRIZES—$20.00 in cash each.

SIXTEENTH TO TWENTY-FIFTH PRIZES—$10.00 in cash each.

TWENTY-SIXTH TO FIFTIETH PRIZES—$5.00 in cash each.

SPECIAL PRIZES—While the contest will not close until March 15, we are offering Five Special Prizes for the first five correct, or nearest correct, solutions secured by us. The prizes will be: First Prize, $8.00; Second Prize, $7.00; Third Prize, $5.00; Fourth Prize, $3.00; Fifth Prize, $2.00.

A TIP ON HOW TO WIN

Take a pencil and put down the numbers as you stroke them out, then add them up. Some suggest that you cut the chart into dozens of pieces, then check them from all sides; or if you wish, try blotting them out with colored ink or pencil. Others think the best way is to pick out all the twos, threes, fours, etc. Any they miss the first time they find later. Or suppose you try taking a combination of figures which, when added together, makes a total of ten. For example, 5 and 3 and 2 make 10. Tens are not only easily added together, but there is less danger of making a mistake.

1. Everyone has the same opportunity. A person sending in only $3.00 in subscriptions has the same chance of winning the first prize as a person sending in more money. The advantage of sending in more money is to increase the value of the first five prizes.
2. This is a contest for Central Ontario district, or to any subscriber of The Examiner, no matter where he resides.
3. Don't forget to answer all the necessary questions on the solution blank.
4. If you collect a subscription from a friend or neighbour, that person can also submit an answer to the puzzle without further payment.

THE JUDGES

In order that each Contestant shall have fair and impartial treatment, we have arranged with Mr. Roland Denne, Mayor of the City and Alderman Nagel Phelan to act as judges for the contest. Any complaints in this connection will be referred to these judges whose decision will be absolutely final.

Whippet Coach

USE THIS COUPON FOR YOUR SOLUTION AND REMITTANCE

My answer to the problem is.....tons. Please place to my credit the sum of $.....
for the subscriptions given below; if this is a winning answer, send the prize to:

NAME..... ADDRESS.....

SUBSCRIBER'S NAME AND ADDRESS	New Sub.	Ren. Sub.	Amount

Is this your first answer to the puzzle?..... How much money have you sent in to date?.....

If your subscription was sent in by another contestant you must put his or her name below.

NAME..... ADDRESS.....

Note—Please answer all the questions and address your correspondence to—

THE CONTEST DEPARTMENT, OF THE PETERBOROUGH EXAMINER

SUBSCRIPTION RATES:
Six Months, by City Delivery, $3.00; by Mail, $2.40. One Year, by City Delivery, $6.00; by Mail, $4.80.
By Weekly Payments to Carrier Boys, See Rule Number 5.

WILL IT BE YOU OR YOUR NEIGHBOUR?

The Examiner

PHONES—Editorial 1601. Business Office 1600. Private Branch Exchange to all Departments.

The Examiner is a member of the Audit Bureau of Circulation.

The Daily Examiner, published every lawful evening, by The Peterborough Examiner, Limited. Office, 419 George street. $6.00 per year, delivered in city; out-of-town subscribers, by mail, $4.80 a year.

The Weekly Examiner published every Thursday. Subscription price, $1.50 a year.

U. S. REPRESENTATIVES

Special U. S. Representatives—W. H. Stockwell, 629 People's Gas Building, Chicago, Ill.

New York—Chas. F. Miller, 225 Fifth Avenue.

Advertising Rates on application.

R. M. GLOVER, Managing Director.

MONDAY, MARCH 5, 1928.

AN APPROPRIATE MEMORIAL.

It has been announced that the memorial to Field Marshal Earl Haig is to take the form of homes for ex-service men and their dependents, to be erected in various parts of Great Britain, and a national campaign for a fund of two and a half million dollars for this purpose has been launched.

No recognition of his war services would have pleased the great soldier better than this movement to care for the men who fought under him when the very existence of the Empire was in grave danger.

Earl Haig's activities since the war were confined largely to a most noble endeavor to better the lot of the British war veterans, and of the ex-service men throughout the whole Empire.

To him is largely due the formation of the British Empire Service League, with which the Canadian Legion in this country is associated, and there will be widespread approval in all the branches of that organization that Earl Haig's memory is to be perpetuated in a fashion that fits exactly into his fine work for the men that fought and that would have been heartily endorsed by the late Field Marshal himself.

WORK FOR THE MELTING POT.

If our immigration continues for some years along present lines there is going to be some real Canadianizing efforts needed in this country to assimilate the foreign-born newcomers.

For the first ten months of the fiscal year Canada received 132,620 immigrants, and of these only 46,720 were from Great Britain.

It is true that 21,720 settlers came from the United States in the same period, so that combined with the British-born arrivals some 67,890 of the total are English-speaking, but there remains a very large number of foreigner immigrants to be digested.

And, unfortunately, excellent people as they are, having the same habits, political ideas and outlook on life as Canadians, the newcomers from the United States are never in a hurry to become citizens of Canada in the real sense of the word.

Of those who crossed the border in the past, the proportion applying for naturalization papers will be found to be surprisingly small.

The majority of them never become Canadians—they simply reside in Canada and make their living here.

All in all, the melting pot will have to be busy in the Dominion if foreign-born immigrants continue to head the lists each year.

A CHANCE TO SEE BERLIN.

Saturday's mail brought The Examiner a letter which made it difficult to realize that the Great War is not yet ten years over.

From Berlin came this communication, which included a very splendidly illustrated booklet showing scenes of interest in the German capital and an intimation that the "chief Burgomaster" of Berlin "wants to see you."

And the Burgomaster's invitation says that Berlin has finally got rid of the hindrances of the past decades—it is too much, surely, to expect that he refers to the Kaiser—and is anxious to see every visitor realize the difference.

And he adds, significantly: "The English-speaking nations are especially welcome critics."

Although we in Canada are still paying heavily to cover the financial cost of the war, still striving to secure justice and a better deal for the men who fought, still in many cases planning our war memorials, and while broken fragments from France lie in Canadian hospitals still fighting, there is the consolation that is to be obtained from this German invitation to us and our money to visit Berlin.

And undoubtedly if we can't go ourselves they would be quite satisfied to have us send a cheque.

Most Canadian ex-service men probably feel, however, that the best time to have seen the German capital was ten years ago.

THE PROBLEM OF IMMIGRATION.

The Yorkshire Evening Post, one of the most sane and authoritative of English provincial newspapers, offers one or two reflections upon Canada's immigration problem which are worth considering. Thus:

"With the European population at the very peak, Canada naturally gathered her human harvest comparatively easily. Her opportunity to obtain additional population is, however, drawing to a close rapidly, because a new era is now dawning, inasmuch as there are no more extensive, empty spaces within temperate zones. The day of cheap food is very definitely past, and presently the earth will only be made to yield more abundantly through the expensive and laborious process of intensive cultivation. Professor East, of Harvard, after painstaking investigation, tells us that if the same birth-rate should by any chance continue, the world would be on the verge of actual starvation by 1960.

"But economic laws are at work, and we need entertain no qualms. Great Britain now has the lowest birth-rate of any nation, even lower than that of France. Beyond all shadow of doubt, in 15 or 20 years Canada will look overseas in vain for surplus man-power to develop her resources.

"Economists freely predict a stationary or possibly receding future world population. . . . For a few years yet European countries may remain partly over-populated with adults; but Canada's chances to secure more people are dwindling steadily day by day. It requires no great prophetic foresight to conclude that the time limit within which Canada may solve her population problem, in terms of millions of new citizens, is coming to an end."

In other words, what the Yorkshire Post feels is that if Canada does not get immigration in fairly large numbers within the next ten years or so there will not be any surplus population in Europe available. It is something that cannot be dismissed without thought.—Ottawa Journal.

CANADA IS FAVORED.

Congressman Clarence McGregor, of Buffalo, is a vigorous opponent of any proposal to place Canada under the American immigration quota regulations. At a committee hearing in Washington this week, Mr. McGregor said: "Do you think it would be good policy to discriminate against Canada, in view of the harmonious and profitable trade relations that exist between this country and the Dominion? Canada's purchases from this country last year amounted to $600,000,000, which is 18 per cent. of our export trade, and the largest business which the United States did with any foreign nation, and even for the first time exceeds the trade with Great Britain? It is something to lose a good friend and that friend also our best customer."

The bill introduced by Congressman Box, of Texas presumably at the instigation of the Immigration Department, would place Canada, Mexico, Haiti, Cuba, Newfoundland, the Panama Canal Zone and the Dominican Republic under the quota law, but it seems to be aimed particularly at Mexico. In any event there seems to be little general support for barring Canadian citizens from the United States. Even the head of the Immigration Restriction League admits that the influx from this country "is of a highly desirable type and we do not believe that a change is warranted."

For Canada's own sake it might be an excellent idea if this country were made subject to the quota law. The result would be to keep at home a large number of desirable young men who are now going to the States. Looking at the matter in a larger way, however, there is no doubt that such action would be resented in this country, and might easily have an injurious effect on the happy relations that exist between the two nations. If this were the case, the United States, we feel sure, would sincerely regret having taken such a step. The peoples of these two countries have, for so many years, been accustomed to moving back and forth across the border in a free and comparatively unrestrained manner, that any interference with this situation might be fraught with most regrettable consequences.—Border Cities Star.

A GREAT JOURNALIST.

Nearing his eightieth year, and just having completed 250,000 words of his memoirs (a task which he performed while editing a literary weekly and writing scores of other articles for the press), T. P. O'Connor has arrived in New York, seeking a cure for rheumatism. "Tay Pay," surely, is the King of journalists. For sixty years he has been writing for newspapers, editing newspapers, founding and selling newspapers; and now, forced to lie in his bed, he still dictates an average of 3,000 words a day to his secretary.

It has been said of O'Connor that in addition to being a great founder of newspapers, he has discovered and tutored more brilliant newspapermen than any man in the world. When he founded The London Star, he gathered about him some of the cleverest writers of that time. . . George Bernard Shaw startled London with his unorthodox musical critiques; A. B. Walkley, later famous with The Times, wrote the dramatic criticism; The Star became a power. There followed The Weekly Sun, with a literary feature, the "Book of the Week," which made it famous. And then came Mainly About People, T. P.'s Weekly—both of them successful and brilliant.

During all this time T. P. was a member of the British House, and never a negligible one. He knew Gladstone intimately; was in the confidence of Parnell; carried on negotiations with Morley; was the colleague of Healy and Sexton and O'Brien. Often he would sit through the stirring obstructionist Home Rule sittings, and then, at three and four in the morning, sit down and write a sketch of the proceedings for his paper and a leader as well. Nor was that all. Not satisfied with sitting in the House all afternoon and evening, and finding time to edit newspapers and write sketches and leaders, O'Connor wrote books as well. He wrote a clever monograph on Disraeli; wrote the life of Parnell; turned out a volume on the Home Rule movement; produced some love stories for good measure.

The readiness of O'Connor's pen has been a marvel even to journalists. It has always been one of his dictums that the newspaperman must risen to emergencies, must answer to an editor's call no matter what happens; and no editor has ever called upon him in vain. He gave an astonishing illustration of this at the time of the death of Lord Northcliffe. The Daily Telegraph called upon T. P. for a long obituary. He had that day to make a long and important speech in the House; he had many points to bear in mind; it was getting late in the afternoon . . . and he had promised the article.

At six in the evening he had made his speech; half an hour later he was in his study sitting at his typewriter. At 10.30 the waiting messenger was handed the complete article. It filled a whole page of The Daily Telegraph, and it was without references of any sort to sources of information . . . eight thousand words in four hours; and T. P. was 74.

Although a Celt of the Celts T. P. O'Connor has never been a hater of England or the English. He has still the delightful brogue that he brought with him more than half a century ago from his native Athlone; but it is as a citizen of the world, a lover of all mankind, that he sits in his flat looking out upon Westminster Cathedral; the most interesting and prolific, if not the greatest, newspaperman of his time.—Ottawa Journal.

EDITORIAL NOTES AND COMMENT.

If March blizzards come, can spring be far behind?

The adventures of the Royal Canadian Air Force flyers at Ungava Bay go to show that Jules Verne's stories were too conservative.

The Deputy Minister of Agriculture intimates that there is to be no special grant for the Peterborough Industrial Exhibition. But the Minister himself didn't talk that way a few weeks ago.

The United Farmers of Saskatchewan endorse the Russian disarmament proposals, showing that there are some people on this Continent who believe in the good faith of the Soviet. There are not many, let us be thankful.

Radio fans will hope that the programmes from Canada's new super-station, C.K.G.W., which has its initial broadcast tonight after several tests, will be as meritorious as the station is powerful. Its opening marks a new step in radio development in this country.

A Toronto woman has recovered her speech after two years. And now her husband will automatically lose his.

And if there is music in heaven, where do the musicians go when they have to tune their instruments.—Dallas News.

It looks to us as if it were going to be the worst war year yet for the horse-fly.—Ohio State Journal.

HEADS SASKATOON BOARD

The re[illegible]ment of H. M. Sibbald to the presidency of the Saskatoon Board of Trade comes as a pleasant word to [illegible] the country. In the photograph above he is seen with his father

CATTLE, GRAIN AND PRODUCE

STERLING EXCHANGE

MONTREAL, March 5 (Canadian Press). — Sterling exchange rates were quoted here Saturday as follows:

Demand $4.87 15-16.
Cables $4.88 7-16.

CHICAGO GRAIN

CHICAGO, Ills., March 5 (Canadian Press).—With buying the most general which has been witnessed in weeks, the wheat market Saturday rose with rye to new high prices for the season. Adverse domestic wheat crop reports from the Central West continued, and wheat export business Saturday from North America was estimated at 1,000,000 bushels, chiefly Canadian.

Quotations on wheat were strong ¾c to 1¼c net higher, with corn ¼c to ⅝c off, oats from ¼c to ⅜c decline to ⅛c gain, and provisions at 2½c setback to a rise of 5 cents.

The finish in wheat was at the day's top level. Despite some pressure on account of reports of rain in the southwest, offerings disappeared fast, commission houses and foreigners showing eagerness to acquire ownership. Besides, numerous speculators appeared to be engaged in spread trading on a large scale, purchasing wheat against simultaneous sales of corn. In addition, previous speculative sellers of the March delivery of wheat were evidently evening up their accounts.

Emphasizing the influence of dullish crop reports about United States Winter wheat, advices were also at hand Saturday that supplies of native wheat in Germany are small and that the German stock of rye is very small. It was also pointed out that of the 100,000 bushels of wheat shipped away from here Friday, the bulk went to millers and talk was current that mills were being forced to draw on Chicago stocks because of inability to obtain supplies elsewhere.

Corn and oats were draggy, most of the time Saturday. Heavy receipts counted as a bearish factor. Besides, weather conditions were favorable for the movement of corn. On the other hand Rotterdam bought some corn at the Gulf of Mexico. Great Britain was also reported a buyer of corn.

Provisions were easy.

LOCAL HOG MARKETS

Live hogs, thick, smooth, $8.50 cwt; select graded, $9.00; dressed hogs, head on, $14.00; head off, $16.00 cwt.

Norham

NORHAM, March 5.—Rev. D. R. and Mrs. Clare attended the funeral of Mr. Clare's mother, Mrs. Phoebe Clare, in Tweed. Mrs. Clare returned home on Wednesday, but Mr. Clare remained to attend the funeral of his aunt, Mrs. W. Clare at Thomasburg on Thursday.

Miss Della Diamond spent a few days with Mrs. Ivan Denike.

Mrs. Norman Gummer is visiting her father, Mr. Cole, in Picton.

Miss Dilworth, teacher of White school, has been ill this week. The school has been closed.

Miss F. McCready, spent part of the week at the parsonage, while Mr. and Mrs. Clare were away.

Mr. Norman Gummer purchased a new horse this week.

VALUE OF OUR DEVELOPED POWER

The profound importance of the asset represented by the abundance of hydro-electric in Canada is particularly in evidence in the coal-less provinces of Ontario and Quebec, which contain the principal centres of population and manufacturing in the Dominion. Here water-power has not only enabled successful competition with the mass production of other countries but has rendered Canada's industrial structure largely independent of foreign fuel. The rivers of the Dominion which are already harnessed, running inexhaustible from year to year, are capable of producing power equivalent to that of 27,000,000 tons of coal burned annually in steam plants of average modern efficiency.

Was Subject to BRONCHITIS Every Winter

Mrs. Wm. Healey, 524 Hill Street, London, Ont., writes:—"My daughter, aged fourteen, was subject to bronchitis every winter.

"She would cough until she was sore from the exertion.

"Last winter a friend advised me to get a bottle of your

Dr. Wood's Norway Pine Syrup

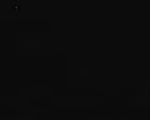

so I got a small bottle to try and was delighted to find that before she had taken half of it her cough was completely relieved.

"I certainly feel justified in recommending it to those suffering from coughs and colds."

Price 35c. a bottle, large family size 60c.; put up only by The T. Milburn Co., Limited, Toronto, Ont.

JOLLY JINGLES By Graham Hunter

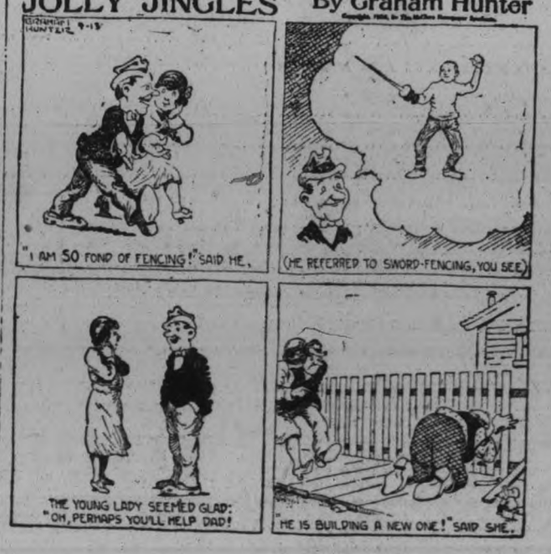

GOD'S MINUTE

"God forbid that I should sin in ceasing to pray."—I Samuel 12: 23

Father in Heaven, we turn unto Thee in the morning of this new day, in loving gratitude for Thy care over us through the past night. We thank Thee to-day for home and food and clothing, for service to which Thou hast called us, and for a measure of health and strength to serve Thee, for friends to love and serve, and above all, for the revelation of Thyself through Jesus Christ, our Lord.

We pray Thee to bless our home to-day; guard every one of us in the hour of temptation; keep us from using selfishly any of the blessings that Thou hast bestowed upon us. Fill our lives with the joy and peace and satisfaction that comes from living in obedience to Thee.

Cleanse and purify Thy Church and strengthen it for the service for which Thou hast redeemed it, empowering all those who preach and teach Thy blessed Word in our land and in distant lands. Fill Thy Church with a passion to finish the task Thou hast given it to do.

Grant to every one we love Thy richest and fullest blessing for this day. We pray in the Name of Jesus Christ. Amen.

W. B. Anderson, D.D.,
Philadelphia, Penna.

Wise and Otherwise

The stock market has been cavorting around right smart lately. That's one of the reasons why gentlemen prefer bonds.

The doctor who tested brunets and blonds and found the brunets more emotional probably doesn't know yet that there were no counterfeit blonds in the crowd.

This Leap Year the poor bachelors who are overlooked can have something to be thankful for, anyway—there won't be anyone around hiding their handkerchiefs and socks.

America is a country where a girl who poses for a candy advertisement must wear a bathing suit.

The flapper is gone and we have with us now the sober young woman of poise, with correct speech. We won't believe it until we see a girl with a rat in her hair.

A golf player says cigarets keep his throat clear. And that's what a golfer needs, especially in sand traps and at the water hole.

(Copyright, 1928, NEA Service, Inc.)

CANADA'S LEADING POWER POSITION.

Canada's position in respect to water-power development is one of outstanding importance. Although only only a little more than eleven per cent of her water-power resouces has been developed, her aggreate installation, 4,778,000 horse-power places her second to the United States in the countries of the world. Canada's per capita development, however (502 horse-power to 1,000 population) exceeds that of the United States, and is surpassed by one other country only, viz, Norway.

Thomasburg

THOMASBURG, March 3.—Mr. and Mrs. Duncan of Roslin, and Mr. and Mrs. Thomas Coulson and children were entertained at the home of Mr. Willard McTaggaret on Wednesday evening.

Mr. Hermon Elliott spent the week-end with his brother, Mr. Berton Elliott, at Napanee.

Mr. and Mrs. Roy Hall of Tweed recently entertained Mr. and Mrs. James R. Bateman.

Mrs. Gunter of the North West has returned home after spending the past three months with her sister, Mrs. Dorothy Elliott.

Mrs. James Arbuckle of Tweed spent Saturday with her father, Mr. Richard Coulson, who is ill.

The Women's Auxiliary of the Anglican Church held a very successful social evening recently at the home of Mr. and Mrs. Ernest Coulter.

Mr. and Mrs. George Walker are moving into the home vacated by Mr. Henry Mulvey.

Mr. and Mrs. Damon McCamon were guests at the home of Mr. Robert McCammon of Chapman on Sunday.

Messrs. Ernest Carter and Harry Blakely of Queen's University, Kingston, spent the week-end with their parents here.

Springville

SPRINGVILLE, March 3.—Miss C. McConnachie was in Toronto last week attending the International Council for the Education of Exceptional Children, which was held in the King Edward Hotel, Thursday, Friday and Saturday.

Mr. and Mrs. S. S. Staples entertained a number of young people on Thursday evening.

Mr. and Mrs. William Whitfield visited at the home of Mr. and Mrs. Bruce Johnston, River Road, recently.

Mr. George Hooten attended the Good Roads Convention held in Toronto recently.

Mrs. R. Peel and little daughter Helen, of Port Perry, are guests of the former's parents, Mr. and Mrs. J. Sanderson.

Mr. and Mrs. H. Young visited at the home of the former's sister, Mrs. M. Archer, Smith, on Wednesday.

Mr. and Mrs. Hanbridge, Mr. and Mrs. H. Young, Mr. and Mrs. S. Staples, Mr. and Mrs. Seymour, and Mr. and Mrs. A. E Sanderson were in Smith last week attending the funeral of Miss Frances Moore.

To Stop a Cold in One Day

Take Laxative Bromo Quinine tablets

The tonic and laxative effect of Laxative BROMO QUININE Tablets will fortify the system against Grip, Influenza and other serious ills resulting from a Cold. Price 30c.

(Made in Canada.)

The box bears this signature E. W. Grove

Proven Merit since 1889

A Thought

GRACIOUSNESS.

We suspect that some persons resist the impulse to be gracious and are distrustful of it in others because of a feeling that it implies an attitude of condecension. It is unfortunate if one of the most attractive manifestations of human kindliness and sympathy is often held in abeyance through fear that it may be interpreted as a gesture of superiority. Graciousness may be shown by those who are in an inferior position as well as by those who are in a superior; it is equally charming whether it is the expression of appreciation for a favor received or of happiness in rendering a service.

Graciousness in giving does not inevitably imply graciousness in receiving. Sometimes we see persons who give graciously but who as beneficiaries of the kindness of others make a poor response and accept the situation grudgingly. A charming hostess is not invariably a satisfactory guest. And sometimes the persons who are spontaneous enough in showing their appreciation of a kindness are shy and awkward in manner when they try to do a kindness, with the result that the person who is the object of their attention feels that their interest is only half-hearted.

Graciousness, whether in giving or in receiving, means complete surrender to the spirit of good-will. It is inhibited by self-consciousness, pride, introspection and the analysis of motives.

She Was Very Satisfied With Results

Alberta Lady was Restored to Health and Strength

"I was very much worn out from hard work and my Kidneys and Back bothered me," writes Mrs. T. Sloan of Kinuso, Alta. "My friend told me to take Dodd's Kidney Pills. I did so and was very satisfied with their help in restoring my strength."

The road to good health lies through the Kidneys. If they are kept strong and well all the impurities are strained out of the blood. Dodd's Kidney Pills keep the Kidneys in good condition to do their work of cleansing and purifying the blood. Weak, Nervous, Run-down women should give Dodd's Kidney Pills a trial at once. They will give speedy relief.

DODD'S KIDNEY PILLS FOR ALL KIDNEY DISEASES BACKACHE KIDNEY TROUBLES RHEUMATISM

50c At All Dealers, or by Mail from The Dodds Medicine Co. Ltd., Toronto 2, Ont.

67

Never Again Say—

Is that all you paid for this...?
Where did you ever find these...?
Why, it costs me nearly twice that much!
Do tell me where you get them for that!
How do you ever manage so well on so little?
But, aren't they awfully expensive?
I wish I could do it.

Read the advertisements. Know what you want before you go to buy. Get the most for your money by knowing what manufacturers and merchants are offering.

Advertisements will keep you abreast of the times. They will enable you to spend the family income wisely. They will help you to live better at less cost.

Then—when remarks similar to those above are made to you, pass on this good advice, for all who want the best at the least cost—read advertisements.

TECO TERMS CASH— ONE PRICE "Goods Satisfactory or Money Refunded."

TECO STORE

Hours: 9 a.m. to 6 p.m. Daily - Telephone 3000

TWO DELIVERIES DAILY
Purchases of $5.00 or over delivered Free within City.
On Purchases totalling under $5.00 a charge of 10c per delivery will be made.

Tuesday is Main Floor Day, With Many Attractions

Oyster Linen Stamped Pieces

Centres, Runners, Buffet Sets. All hemstitched, ready for crocheted edge and stamped in neat basket design.

Centres, 18-inch size 49c
Runners, 45-inch size 59c
Buffet Sets 49c

Striped Wash Cloths 3 for 25c

Terry and Jacquard Wash Cloths. White with rose, gold, blue or mauve stripings. Featured Tuesday..... 3 for 25c

Flouncing, Yard 39c

Fine white lawn with neat white embroidery. Four attractive patterns. Splendid for infants' and children's dresses and for underthings. Featured Tuesday, yard..... 39c

More Men's Odd Vests Each $1.45

Tweeds, blues, blues with a stripe and brown with a stripe. Well made Vests at a notable price. Sizes 36 to 46. Featured Tuesday.. $1.45

—Main Floor

Men's Overcoats

Extraordinary value at

$9.95

Warm blanket cloths and fleece cloths, in plain greys, browns and copper tones. Ulster styles, cut on lines that make for good looks. Sizes 34 to 40.

Coats that will see you through the rest of this season and retain their warmth and their good looks for next winter.

An opportunity well worth seizing. Value extraordinary..... $9.95

Men's Blue Serge Pants

Smooth or cheviot-finished All-Wool Blue Serge Pants. With a cast-off coat a pair of these makes a neat and serviceable business suit. Sizes 31 to 44. Splendid value at, pair..... $4.95

Boys' Windbreakers

A new shipment of smart Windbreakers for sport. A strong material, with bright checks, in smart, youthful colors. Cotton elastic band at waist. Sizes 26 to 36. Special value, featured Tuesday.... $2.19

—Main Floor

Women's Thread Silk Hose, Pair $1.79

Full-fashioned, service-weight Hose in a good range of shades. Sizes 8½ to 10. A special value, featured Tuesday at, pair..... $1.79

Girls' and Misses' Sport Hose, Pair 63c

Showing fancy block and check effects. Toast, fawn, muffin and moonlight are the attractive shades. Sizes 7 to 10. Featured Tuesday, 63c

Men's Wool Cashmere Hose, Pair 59c

Novel rayon check and stripe patterns on all-wool grounds. A variety of colors. Sizes 10 to 11½. Special value, featured Tuesday, pair.... 59c

Men's Chamo-Suede Gloves, Pair 69c

Fabric Gloves, nicely finished, in these shades: fawn, grey, sand, putty, natural. Sizes 8 to 10. Featured Tuesday, extra special, pair..... 69c

Torchon Lace, Yard 4c

Ecru with rose, blue, gold or mauve. Width, 1-inch. Yard... 4c

—Main Floor

Bleached Circular Cotton, Yard 25c

A splendid quality for many domestic purposes. This Cotton is fully bleached and is 42 and 44 inches in width. Extra value, yard..... 25c

—Second Floor

Bleached Damask Linen, Yard $1.25

Seventy inches wide and in several splendid patterns. Most of this lot is free from dressing and has a good lustrous finish. Outstanding value, yard..... $1.25

—Second Floor

A showing of Afternoon Dresses for Junior Misses

Enchanting new Frocks that utilize lovely fabrics in the manner that is their due.

Plain or figured flat crepes, crepe de chines, georgettes and satins; one or two-piece styles; such effective trimmings as pleated frills, lace, flowers, bow ties, brilliant buckles; and embroidery, smocking or braiding in contrasting colors; these are cleverly used against rosewood, reseda green, powder blue, Napoleon blue, navy, sand and black. Sizes 13, 15, 17 and 19. Prices range from..... $12.50 to $25.00

—Third Floor

Teco Prices

Teco Prices ought to be low, and are low, for several reasons. First, our unequalled buying facilities enable us to buy at bottom prices. Second, our Cash Dealing avoids the extra work and losses attending the credit system. Third, our restriction on Delivery in the way of an extra charge on orders under $5.00 on portable goods. Seeing is believing. You are cordially invited to inspect our Prices and look through our Stock. No one will be importuned to buy.

New Hats

Very smart they are: close-fitting shapes, adapted for matron or miss. Straw or straw and felt; trimmed with flowers, brilliant pins or ribbon. Brims are drooping or rolled off the face. And colors include new shades of navy, rose, blue, grey, red and black. Prices from ... $3.79 and $4.79

—Third Floor

Decorative Brasses

Many interesting pieces at many attractive prices. There are both tall and short Candlesticks, Jardinieres, Comports, Bread Trays, Sewing Trays, Crumb Trays, Book Ends and others such. Satin-finished Brass, hammered and Chinese effects, and plainer types. Prices from... 75c to $3.00

—Basement

TECO STORE
OPERATED BY T. EATON Co. LIMITED

DISTRICT MARKETS

AT BAILIEBORO.

BAILIEBORO, March 5. — Following are the week-end retail market prices:

Beef, sirloin, 28c; round, 26c; roast, 17c; stew, 15c. Pork, 20c. Breakfast bacon, 45c. Butter, creamery, 42c; dairy, 40c. Eggs, fresh, 30c; storage, 28c. Chickens, 25c; stewing fowl, 20c. Potatoes, $1.50 a bag.

Live stock and grain prices are:

Cattle, selects, 10c a pound; common butchers, 8c to 9c. Hogs, live, thick smooth, $8.50 cwt.; select graded, $9.00 a cwt.; dressed, head on, $17 cwt.; head off, $19 cwt.

Oats, 75c a bushel; wheat, $1.20 a bushel; barley, 85c a bushel. Hay, $15.00 a ton.

Remarks: Red clover seed, $14.00 to $15.00 a bushel; Alsike seed, $12.00 to $13.00 a bushel; buckwheat, 85c a bushel; straw, $5.00 a load. Hardwood, $12.00 a cord.

AT OMEMEE.

OMEMEE, March 5. — Following are the week-end retail market prices:

Beef, sirloin, 30c; round, 25c; roast, 18c-22c; stew, 15c-17c. Pork, 18c-25c. Breakfast bacon, 35c-50c. Butter, dairy, 35c. Eggs, fresh, 33c. Chickens, 25c-30c; stewing fowl, 23c. Potatoes, $1.35 a bag.

Live stock and grain prices are:

Cattle, selects, 9c a pound; common butchers, 7½c. Hogs, live, thick smooth, $8.50 cwt.; select graded, $9.00 cwt.; dressed, head on, $14.00 cwt.; head off, $15.00 cwt.

Oats, 70c a bushel; wheat, $1.25 a bushel. Hay, $12.00 a ton.

AT CAMPBELLFORD.

CAMPBELLFORD, March 5. — Following are the week-end retail market prices:

Beef, sirloin, 30c; round, 25c, roast, 18c-30c; stew, 15c. Veal, 15c-35c. Pork, 20c-22c. Lamb, 20c-35c. Breakfast bacon, 35c-50c. Butter, creamery, 45c; dairy, 40c. Eggs, fresh, 40c; storage, 35c. Chickens, 25c-30c; stewing fowl. 22c. Potatoes, 35c a peck; $1.75 a bag.

Live stock and grain prices are:

Cattle, selects, 6c a pound; common butchers, 5c. Hogs, live, thick smooth, $8.50 cwt.; dressed, head on, $12.00 cwt.; head off, $13.00 cwt.

Oats, 67c a bushel; wheat, $1.20 a bushel; barley, 85c a bushel. Hay, $10.00 a ton; baled, $18.00 a ton.

Remarks: Buckwheat, 75c a bushel; bran, $38.00 a ton; shorts, $40.00 a ton.

AT WARKWORTH.

WARKWORTH, March 5. — Following are the week-end retail market prices:

Beef, sirloin, 23c; round, 20c; roast, 23c; stew, 14c. Pork, 18c-20c. Breakfast bacon, 30c. Butter, creamery, 45c; dairy, 37c. Eggs, fresh, 31c; storage, 26c. Chickens, 18c. Potatoes, 30c a peck; 1.50 a bag.

Live stock and grain prices are:

Oats, 75c a bushel; wheat, $1.30 a bushel; barley, 80c a bushel. Hay, $12.00 a ton.

At Burnbrae.

BURNBRAE March 5. — Beef, sirloin, 25c; round 25c; roast 20c; stew 15c; pork 20c; breakfast bacon 30c; butter creamery 43c; dairy 40c; eggs fresh 30c; chickens 25c; potatoes $2 bag.

Cattle, selects, 7 and 8c pound; common butchers, 6c; hogs, live thick smooth $8.50 cwt.

Oats, 70c bushel; wheat $1.20 a bush; barley $1 bushel; hay $7 to $9 ton; rye $1; corn $1.15; buckwheat 85c; bran and shorts higher at $37 to $39 ton; oilcake meal sells at $3.25 cwt. Dairy cows still command good prices. Young calves are in great demand as cows are freshening and many farmers are feeding calves for veal.

At Millbrook.

MILLBROOK, March 5. — Beef, sirloin 25-27c; round 22c; roast 18-20-22c; stew 15-18-20c; veal 15-20-22c; pork 25-28c; lamb 35c; breakfast bacon 45-50. Butter creamery, 44c; dairy 40c; eggs fresh 35c; chickens 35c; stewing fowl 20-25c; potatoes 25c peck or $1.25 bag.

Cattle, selects, $7.75 to $9.75; common butchers, $7.50 to $8; hogs live thick, smooth $8.50 cwt; select graded, $9.60 cwt; dressed, head on $13 cwt.; head off $14 cwt.

Oats 60c bush; wheat $1.20 a bush; barley 80c bush; hay $10 ton.

Spring wheat, $1.05; peas $1.25 to $1.50; rye $1.05; buckwheat 70c.

REMOVING FILM EACH DAY does in a small way what your dentist does by cleaning teeth. Thus Anne Pomeroy is urged by her doctor to use Pepsodent.

Film-Free Teeth are white and sparkling

They provide the utmost science knows in teeth and gum protection

RUN your tongue across your teeth and you will feel a film. This film, in the light of recent dental findings, is a menace to pretty teeth and healthy gums.

Film absorbs stains and turns white teeth dull, "off color." It is the chief cause of the commoner tooth and gum disorders. It clings to teeth and stays.

Germs by the millions breed in it. They, with tartar, are the chief cause of pyorrhea.

Film must be removed each day. So dentists urge the special film-removing dentifrice called Pepsodent.

No other will make teeth as sparkling white. Mail coupon or ask your druggist for Pepsodent.

FREE Mail this for 10-Day Tube to
THE PEPSODENT CO.
Sec. AC-2770, 191 George St.
Toronto 2, Ont., Canada

Made in Canada
Pepsodent
The New-Day Quality Dentifrice
Endorsed by World's Dental Authorities

Name.....
Address.....
Only one tube to a family 2770 Can.

OBITUARY

ROSE BLACK.

CAMPBELLFORD, March 5. — The funeral of the late Rose Black was held from the residence of her brother Charles Black, Ranney Street, this morning at nine o'clock, to St. Mary's Church, where Requiem Mass was sung by the Reverend Father Phelan. Interment was made at St. Mary's Cemetery.

The deceased was a daughter of the late Mr. and Mrs. Daniel Black. Born in Campbellford, she received her education at the local schools and remained at home as a companion for her mother. At the time of her death and for a few weeks previous, she had been residing in the city of Kingston. She had been ill for only a few days, although her health had not been of the best for some months. Death occurred Friday afternoon, March 2nd. She is survived by her brothers, Charles of Campbellford, John and Daniel of New York City, Harry of Port Arthur, and James of Cleveland, Ohio. There are also five sisters: Sister Adrien of Peterboro, Mrs. L. J. J. Commiskey of New York, Mrs. W. J. Hawkrigg of Cleveland, Sarah of New York, and Helen of Kingston.

Many floral tributes and spiritual bouquets testify to the esteem in which the deceased was held by a wide circle of friends.

MRS. DONALD GRAHAM.

CAMPBELLFORD, March 5. — The many friends of Donald Graham, of Detroit, were greatly shocked to learn of the death of his wife on Friday, March 2. Mrs. Graham had suffered an attack of pneumonia but was considered to be improving when she suddenly suffered a relapse and died late Friday night. Mr. and Mrs. Graham were on the eve of the fourth anniversary of their wedding when the fatal illness occurred. The body of the late Mrs. Graham was removed to her parents' home in Stratford, Ont., where the funeral service was conducted yesterday. She is survived by her husband and a son about two and a half years of age. Mr. and Mrs. Arthur Graham, Campbellford, parents of Donald Graham, received word Friday that their daughter-in-law was improving, and that their son was returning to his employment at the Ford automobile works. The following day they received word of her death, and at once left for Stratford. Their daughters, Edna, of Jersey City, and Jennie, New York City, also attended the funeral. During the illness of the late Mrs. Graham. Miss Jennie Graham was in attendance as a professional nurse.

MRS. EDWARD McCORRY.

MILLBROOK, March 5. — The funeral of Mrs. Edward McCorry (Elizabeth Blackstock Russell) took place on Friday, March 2, at 2.30 p. m., from Grace Presbyterian Church, Rev. John Riddell officiating.

Deceased, who was born in Peterborough, passed away the previous Thursday, following an illness of several months' duration. She is survived by her husband, an only daughter, Miss Bella, at home, one brother, W. H. Russell of Cobourg, and one sister, Mrs. R. Henderson, of Pontypool.

The pall-bearers were: Messrs. G. Fowler, J. L. Byam, G. A. Duncan, T. H. Bradley, J. H. Paul, and I. M. Nattress Carrying the floral tributes were three nephews, Edward Budd, Foster and Garnett Russell. Interment was in the Presbyterian Cemetery.

WHEAT GROWN WITHOUT SUN ON REAL SOIL AT UNIVERSITY

Science Produces Hardy Plant Using Electric Light and Chemical.

SAVES TIME IN GROWTH.

Proves Length of Light Period Most Important to Growing Plants.

BERKELEY, March 5. — Science has cast the light of knowledge over another age-old belief by proving that plants may be grown to maturity without the aid of sunlight.

Wheat which has known neither the supposedly essential rays of old Sol nor the life giving touch of Mother Earth is being grown at the University of California, and has been grown to maturity it was revealed here.

Nature's laboratory which nurtures growing things has been outdone by man using artificial light to replace the sun and chemically treated water to replace the soil.

These experiments revealed to-day for the first time, have been conducted over a period of two years by Professor A. R. Davis of the Department of Agricultural Chemistry, assisted by Professor D. R. Hagland. Their laboratory was established at the university greenhouses.

Professor Davis sought, however, not merely the successful growing of wheat by artificial light and without soil, but to learn by this means more of the nature of plants and the causes of growth or retardation under given conditions.

Light Turns Trick.

He sought to create a standard plant by artificial means, and thus conceived the light chamber where a battery of twelve argon filled lamps of 300 candle power each supply steady light for any required period. No sunlight enters this chamber.

He grew the wheat in jars filled with water containing the seven essential chemicals elements of the soil. By this means he obtained a food source which could be maintained at one level without the fluctuations common to soil.

Experiments of this nature had been conducted before but never had they been carried to such successful conclusions. The university laboratory produced mature wheat which, analysis disclosed, was better than the grain grown under the best normal conditions.

Saves Seven Weeks.

This wheat was grown in thirteen weeks, as compared with five months for normal growth.

It was established beyond doubt that length of the light period is most important to growing plants.

In interior Alaska and Northern British Columbia heavy yields of grain are obtained, although the temperature is normally below that of California. Professor Davis' experiments show that this is due to the greater length of the day.

But, even if the sun were to remain at its zenith for hours, the plant would not benefit accordingly, much of the heat of the noonday sun is wasted. The plant's growth is in proportion to its ability to absorb carbon dioxide from the air, and the amount of that element available remains unchanged throughout the day.

In the laboratory experiments, Professor Davis protected the plants from atmosphere variations by confining them in a glass chamber. Sixteen hours a day, unusually at night, the battery of lights glared down.

Light Spread Growth.

If the length of light exposure was doubled, the plant development increased by four. Plants subjected to eight hours light exposure grew faster than those grown in a greenhouse under normal conditions. Twenty-four hours light exposure shot the plants upward at an astounding rate.

Previous experimenters in this pioneer field were troubled by the infra-red, or heat, rays from the lamps, and used a water screen to solve the problem. But this was an unsatisfactory solution and Professor Davis found the correct one. He circulated air through the glass chamber by means of an electric fan.

It was established that the sun rays which contribute to plant growth are present in the electric light rays, even to the longer ultra violet rays.

A Raw, Sore Throat

eases quickly when you apply a little Musterole. It penetrates to the sore spot with a gentle tingle, loosens the congestion and draws out the soreness and pain and won't blister like the old fashioned mustard plaster.

Musterole is a clean white ointment made with oil of mustard. Brings quick relief from sore throat, bronchitis, tonsilitis, croup, stiff neck, asthma, neuralgia, headache congestion, pleurisy, rheumatism, lumbago, pains and aches of the back or joints, sprains, sore muscles, bruises, chilblains, frosted feet, colds on the chest.

The Musterole Co. of Canada, Ltd. Montreal

MUSTEROLE
WILL NOT BLISTER

Better than a mustard plaster

PORT HOPE PREPARATORY

(Continued from Page 1)

later moved and rebuilt into the modern building it now is through the generosity of Mrs. Harry Patterson, and a legacy left by the late Dr. Arthur Jukes Johnston, who was the first boy to enter Trinity College School.

Fire Chief Richard Ware characterized the blaze as the worst in his 40 years of experience as a fireman, and stated that if he had been equipped with a fire pump or even had the pressure in the hydrants been normal that the fire would not have reached the proportions it did. He also blamed the gale which blew from the northwest, and not only fanned the flames but drove burning embers to other parts of the building.

While the roof of the school was of slate and fireproof under ordinary conditions, the terrific heat of the flames from the adjoining gymnasium ignited the woodwork under the slates and in a very short space of time the fire had gained such proportions that it was utterly impossible for anything to be done with it. Fire Chief Ware also pointed out that strictly speaking, the firemen were not required to attend the fire, as the college is situated outside the town limits, but every member of the volunteer brigade was on hand from the first alarm until after midnight.

Rebuild At Once.

Dr. Orchard stated that arrangements would be made for the immediate rebuilding of the school, but in the meantime the boys were all being sent home and this recess of three weeks would be looked upon as the Easter recess. On their return, classes will be re-opened in the hospital building and in downtown buildings in Port Hope. He stated that he was proud of his pupils and was thankful that there was no loss of life. The building is fully covered by insurance.

At the meeting of the Board of Governors held in Port Hope yesterday afternoon, those present were F. Gordon Osler, of Toronto; Percy Henderson, of Toronto, and Dyce W. Saunders, of Toronto, and the headmaster, Rev. F. G. Orchard. The meeting was held in the hosptal of the boys be given two weeks' holidays the school and it was decided that and that a new building be commenced immediately to be completed in 18 months' time. The architects are Darling and Pearson, of Toronto, the late Mr. Darling being an old T.C.S. boy.

Wedding Bells

LAKEFIELD, March 5.—The marriage took place in Vancouver, B.C., on February 15th, of Stella Irene Harrison, daughter of Mr. and Mrs. George Harrison of Lakefield, to Mr. James Gordon of Glasgow, Scotland. Mr. and Mrs. Gordon will reside in Vancouver.

The bride is well known in this locality, and many friends will be interested in the happy event.

AT MARMORA

MARMORA, March 5.—Following are the week-end retail market prices:

Beef, sirloin, 30c; round, 25c; roast, 18 and 20 cents a pound; stew, 15c; pork, 20 and 22 cents; veal, 15 to 35c; breakfast bacon, 35 and 40 cents a pound; butter, creamery, 45c, dairy, 40c; eggs, fresh, 40c, storage, 35c dozen; potatoes, 35c peck; $2 a bag; hay, $10 a ton; oats, 60c bushel.

ALMOST everybody in this country suffers, at some time, from constipation or at least from faulty elimination of waste from the system. Millions are always "not as well as they should be" because their systems are daily absorbing a certain amount of poison.

And yet so easily is this condition prevented. Provide enough roughage in the diet. Eat delicious, tempting Post's Bran Flakes once a day. Post's Bran Flakes is a roughage food which acts as a body regulator.

Make this two weeks' test and note the difference

Constipation must not be neglected. Start a two weeks' test now. Order a package of Post's Bran Flakes from your grocer.

Start by eating a dish of Post's Bran Flakes for breakfast. Eat it as a cereal with milk or cream. You will find it as good as any cereal you ever tasted.

Do this every day for two weeks. We predict you will find a real difference in the way you feel, and that you have been "regular" all the time.

But don't stop at the end of two weeks. Eat Post's Bran Flakes every morning for health and regularity.

Post's Bran Flakes is sold by all grocers in a wax-wrapped package. Ready to eat.

It is dangerous to experiment with patent medicines and drug laxatives. They bring only temporary relief and may make matters much worse. Ordinary cases of constipation brought about by too little roughage in the diet should yield to Post's Bran Flakes. If your case is abnormal, don't experiment. Consult a competent physician.

FREE TRIAL PACKAGE

Mail to Nearest Office

CANADIAN POSTUM CO., LIMITED, 252-20
METROPOLITAN BLDG., TORONTO 2, ONT.
Please send me your free trial package of Post's Bran Flakes.
Name.....
Address.....
City..... Prov.... 35

POST'S BRAN FLAKES

WOMEN'S PAGE

PERSONALS

Rev. Dr. Moore of Uxbridge, formerly of this city, is at present in Nicholls Hospital, where he underwent an operation last week. Mrs. Moore is staying with Mr. and Mrs. J. Morrow, Benson avenue.

• • •

Pupils of Mr. Frederic G. Mann, Mus., who were successful in the mid-winter examinations conducted by the Conservatory of Music of the University of Toronto were Mr. Stanley Northrop (Intermediate Harmony), Miss Lily Bacon (first class honours in Primary Theory) and Mr. Harry Northrop (first class honours in Primary Theory).

• • •

Friends of Mrs. W. C. Cooke, Sherbrooke street, will be pleased to learn that she is progressing satisfactorily in recovery from her illness in St. Joseph's Hospital.

• • •

Mrs. G. S. Cameron has returned after a visit to her home in New Brunswick.

• • •

Mr. Walter C. Hales leaves to-day for Moose Jaw, Saskatchewan, after spending the past three months with his father, Mr. J. W. Hales, and Mrs. Hales, at 635 Stewart street.

• • •

Mrs. T. J. Parker, who left last week for Toronto, en route to her home near Sault Ste. Marie, was accompanied to the station by a large number of her friends in the city, where she has been visiting for some time.

• • •

Miss Mayme Montgomery, Bethune street, entertained at bridge on Friday evening.

• • •

Miss Mary Peake, of Campbellford, spent a few days last week with Miss Margaret Deyell, Conger street.

• • •

The players from the Lindsay Collegiate Institute who engaged in basketball games on Saturday with students of the local Collegiate Institute, were entertained at tea later at Cooper's Palm Rooms. The Y.M.C.A. provided their dinner. The Lindsay players were victors in both games, between boy and girl players.

• • •

At the conclusion of the meeting of the Peter Robinson Chapter, I.O.D.E. on Saturday afternoon, tea was served from a table prettily arranged with central pot of shamrocks and green candles in silver holders. Mrs. Hooper was in charge of arrangements. Tea was poured by Miss Olga Johnston, assisted by Mrs. B. Moore and Miss Margaret Cameron.

• • •

Mrs. W. H. Cunningham, Weller street, is spending a fortnight in Toronto with her daughter, Mrs. E. Cosillo (nee Maisie Cunningham).

• • •

Mr. and Mrs. A. H. Stratton, Park street, accompanied by Mr. and Mrs. Peter Campbell, of Toronto, formerly of this city, are taking the Honolulu and Panama Canal trip, and expect to be absent for several weeks.

• • •

Rexford Wilson, of Selwyn, is ill in St. Joseph's Hospital with an attack of appendicitis.

• • •

Mrs. W. R. Widdess, Stewart street, entertained at high tea and bridge on Saturday evening.

• • •

Mrs. Leon Ellsworth and children, Hayden and Peggy June, of Windsor, are visiting the former's mother, Mrs. A. Wilson, of Young's Point.

• • •

Scott Medd, who has been attending Trinity College School at Port Hope, is home after the disastrous fire of Saturday afternoon.

• • •

Miss Ethel Sloan, 518 Chamberlain street, left on Saturday for Winnipeg to visit relatives prior to her approaching marriage, which takes place there shortly.

• • •

Little Dorothy Moscrop celebrated her eighth birthday on Saturday afternoon by entertaining twelve of her small friends at a jolly party, with a programme of games and contests and a table prettily decorated in pink and white.

• • •

Week-end guests at the home of Mrs. L. C. Deyell were Mrs. S. J. Hunter of Fraserville, Miss Davey Deyell of Toronto, and Mr. Douglas Deyell of Fleetwood.

• • •

The many friends of Mr. Alex. Anderson of 526 Chamberlain Street will be pleased to learn that he has recovered sufficiently from his recent illness to be taken home from Nicholls Hospital on Saturday afternoon.

• • •

The one hundred and fiftieth anniversary of the death of Dr. Thomas Arne, the English composer whose most notable achievement was "Rule, Brittania," was celebrated at Trinity Church yesterday by the rendering of his well-known number. Dr. Arne, who was born in 1710, died on March 5th, 1778 "Rule, Brittania" was composed as a portion of the music of a Masque given in London on August 1st, 1740, centering around the exploits of King Alfred the Great, founder of the British Navy.

• • •

Miss Bessie Wilson has returned to her home at Young's Point after spending a month with friends in Windsor.

• • •

Miss Constance Lewis is celebrating a birthday anniversary to-day.

• • •

A delightful surprise party was held at the home of Mr. and Mrs. J. J. Pollock, Perry Street, on Friday evening, in honor of their guests, Dr. and Mrs. Wallace of Woodstock. The evening was spent in cards and dancing, followed by dainty refreshments. Those present were: Mr. and Mrs. William Jobe, Mr. and Mrs. J. Grose, Mr. and Mrs. C. Cooke, Mr. and Mrs. J. Mackness, Mr. and Mrs. S Sandy, Mr. and Mrs. Thomas, Mr. and Mrs. E. Styles, Mr. and Mrs. H. Spurway, Mr and Mrs. A. Johnston, Mrs. W. Johnston, Miss McIsaac, Miss Bench, and Mrs. Morrison.

• • •

About thirty friends of Miss Irene Craig, 386 Stewart Street, visited her home on Thursday, March 1, to wish her many happy returns, it being her birthday anniversary. Eight tables of cards were played, after which a dainty lunch was served. Miss Craig was given a surprise when her friends presented her with an address and a beautiful silk chesterfield cushion, for which she thanked them in a few well-chosen words. Dancing was enjoyed until the wee small hours of the morning, when the guests departed singing "She's a Jolly Good Fellow."

• • •

On Saturday, March 3, Mr. and Mrs. John Pirie, 547 Romaine street, entertained a number of their friends and neighbors to a jolly house party. The evening was spent in dancing and singing, Mr. J. Worrall rendering several fine vocal numbers, while Mr. Bert Lane delighted the company with his inimitable comic songs. Mrs. Lane accompanied at the piano. The guests surprised their hosts by presenting them with a beautiful table lamp, with the address read by Mr. G. Worrall as follows: Dear Mr. and Mrs. Pirie, we, your neighbors and friends were delighted to learn that this gathering happens on the anniversary of your wedding day. We ask you, therefore, to accept this little gift, expressing on behalf of all present our congratulations and very best wishes for your future happiness and may we all live to see many more anniversaries. Signed, Mr. and Mrs. G. Wells, Mr. and Mrs. A. Youngs, Mr. and Mrs. P. Smith, Mr. and Mrs. G. Royea, Mr. and Mrs. J. Clark, Mr. and Mrs. H. Lane and Mr. and Mrs. J. Worrall. Dainty refreshments were served later and the singing of "For they are jolly good fellows" brought a very pleasant evening to a close.

"See Us and See Better"

See For Yourself

Don't depend upon the Sight of Others. If you think that your Eyes are not right - See

W. H. LACEY, Optometrist
410 GEORGE STREET
(Opp. Examiner Office)
'Phone 1169 — 1084J for Evening Appointment.

Evening Examiner Fashion

An Alluring New Frock

The Junior Miss will thoroughly enjoy wearing this attractive frock, which is suitable for many occasions. The skirt has applied trimming sections, and is gathered to the bodice having tucks at front of the epaulet shoulders. The lower edge of the short sleeves and neck are simply bound with self or contrasting material, and a belt is softly crushed around the waist. For party wear, ribbon and rosebuds add a dainty trimming to the skirt and side of the bodice. No. 1517 is in sizes 8, 10, 12 and 14 years. Size 10 years requires 3¾ yards 36-inch material, or 2 yards 54-inch. Price 25 cents the pattern.

Our new Fashion Book contains many styles showing how to dress boys and girls. Simplicity is the rule for well-dressed children. Clothes of character and individuality for the junior folks are hard to buy, but easy to make with our patterns. A small amount of money spent on good materials, cut on simple lines, will give children the privilege of wearing adorable things. Price of the book 10 cents the copy.

Pattern Purchase Coupon

Address Fashion Department, Evening Examiner

No..... Street.....

Name .....

Pattern No..... Size.....

Town .....

Province .....

Amount Enclosed .....

Price 25 Cents Each—Coin Preferred

LEAD LIBERAL LADIES

Hamilton, Ottawa and Manitoba women will play leading parts at the National Women's Liberal convention in Ottawa, April 17 and 18. No. 1 shows Mrs. H. H. Carpenter of Hamilton, the treasurer. No. 2 is Mrs. Robert Forke, wife of the minister of immigration, convenor of the publicity and printing committee. Mrs. H. J. Cloran, wife of the late Senator Cloran, shown in No. 3, is chairman of the striking committee on nominations and selections.

HERE'S TO YOUR HEALTH

BY DR. FRANK McCOY

The Fast Way to Health

© 1926 McCOY HEALTH SERVICE - LOS ANGELES - CAL.

MEALTIMES.

When shall we eat? The simple answer to this question is: When you are hungry—at no other time. Most of you would have to wait a good many days if you observed this rule to the letter. This is because you are probably overstuffed at the moment you are reading this article.

If no food is taken until normal hunger reasserts itself, you would be surprised how long you would be forced to wait. This is due to the long-continued habit of eating whatever you desire at regular mealtimes whether you are hungry or not.

Of course, you usually have an appetite after you start eating, but this must not be confused with real hunger. A pickle always tastes good, and will excite the taste buds in the mouth, but this is purely an irritation of an artificial nature and has nothing in common with the body's desire for nourishment with which to repair and develop the tissues.

The natural craving for food is no doubt the greatest at the moment of awakening in the morning. If you are one who is never hungry in the morning it is because you are in the habit of eating too much at the evening meal. If the body is at any time ready for more food, it should be after fasting for twelve hours, as you do at night. However, if you are not eager for food at this time because of former dietetic indiscretions, by all means wait until noon, at least, before you take any kind of food. Wash out your tired stomach with a pint of water at the ordinary temperature of faucet water, and continue using only water until you have developed a wholesome desire for some plain food. This desire may develop by lunch time, or perhaps not until time for the evening meal.

One sensible meal, each evening, for a few days may be all that is necessary. On the other hand, if breakfast is relished, you will often find that you are not eager for a heavy lunch. A glass of orange juice or some other kind of fruit will be easily digested, and thus more zest will be given to the evening meal. I believe that this meal at the end of the day should be the most carefully selected of the three.

If you are tired after a day of mental overwork, the best plan is to refresh yourself with a bath and lie down for a few moments of complete relation before attempting to digest even the best of food. Then be sure to not overeat. If you feel sleepy an hour or two after this meal, it is usually a sign that you have eaten more food than your body has energy to digest. Resolve that the next night you will reduce the amount of food considerably, and continue reducing the quantity each day until you can spend several hours each evening after dinner without the accustomed feeling of languor most people expect after a hearty meal. If you do this, you will be surprised and delighted to awaken each morning with an eagerness for breakfast you have not experienced in many years.

But remember, a strong desire for wholesome food will not be possible unless you exercise your body each day, and encourage your muscles to call for more nourishment. Mental exercise alone is not sufficient to give you that normal hunger you enjoyed as an active youngster.

Questions and Answers:

Question—B. A. asks: "What causes a subnormal temperature of from one to two degrees? It runs from two degrees in the morning to one below in the afternoon. My blood pressure is low and I am cold all the time. What would be the causes of these different conditions?"

Answer: A subnormal temperature, with a low blood pressure, shows that you are greatly enervated and require a very definite course in physical culture to bring your strength back to normal. Besides regulating your diet carefully, the one thought for you to keep in mind, and to practise in principal, is to increase your exercises each day, both by taking calisthenic exercises and by

Question—E. S. asks: "Will you kindly advise as to the effect of raw sauerkraut juice upon the system, and whether or not you would recommend it for constipation?"

Answer: The effect of sauerkraut juice is mostly to increase the action of the intestines and therefore it must be considered the same as a laxative. Of course, the juice from sauerkraut contains many valuable organic minerals but the large amount of salt used in the preparation of sauerkraut nullifies much of the good effect which can be more wholesomely secured from plain raw cabbage.

Question—F. Y. asks: "Will you kindly tell me if an operation for a hernia is necessary? If not, I would like to know the best way of removing it."

Answer: An operation for hernia or rupture is seldom necessary, as this trouble can generally be cured through developing the abdominal muscles which when well developed, will hold back the protruding perioneum wall. It is well to wear a suitable support which lightly holds the rupture in place but does not protrude into the weak spot.

Lyrics of Life - By Douglas Malloch

THROUGH DUSK OR DAWN

Has God forsaken you, or you
Forgotten God a little while?
He did not promise all life through
That we should smile.
Is He a God, or is He none,
This God of yours? Or is He one
To praise in joy, to seek in pain,
To follow through the shining sun
And through the rain?

Yes, when He leads us through the vales,
Then shall we fail to follow Him?
The night is not all nightingales
And cherubim.
How poorly we esteem a friend
Who loves us only when we spend:
And what of those who turn aside
From God when pleasure's at an end,
Some joy denied?

I pray we have a better faith
Than just the faith of happy days—
To love through life, to love through death,
Through all our ways.
Just why we do not always know,
But if the vale's the path to do,
I hope that we shall follow on,
Yes, through the roses or the snow,
Through dusk or dawn.

(Copyright, 1928, Douglas Malloch.)

Mother Does Washing For College Students

MINNESOTA, Minn., March 3. —(Canadian Press)—"Half of the Minnesota students send their clothes to the laundry, while four out of five at the University of Wisconsin send their washing bundles home to mother. Evidenly the Badgers like their ironed the way mother does it", comments the Minnesota Daily. Also, the postage on a laundry box is comparatively slight.

Bridge Me Another

By W. W. Wentworth

(Abbreviations: A—ace; K—king; Q—queen; J—jack; X—any card lower than 10.)

1—Partner bids no-trump. Holding spades—X X; hearts—X X X; diamonds—X; clubs—A K Q J 10 X X, what should you bid?

2—What is the golden rule of bridge?

3—What sentence should be imposed upon acrimonious bridge players?

The Answers.

1—Three clubs.

2—Do unto your partenr as you would have him do unto you.

3—Solitary confinement.

(Copyright, 1928, by the Ready Reference Publishing Co.)

Christian, the king of Denmark, is also the ruler of Iceland.

DRESS

By MARY MARSHALL

Light-weight striped flannel is a good choice for the spring lounging or bathrobe of the very young man.

Some mothers seem to take the attitude with regard to the apparel of their young sons that after the age of five or six boys clothes are rather hideous anyway and that there is nothing much to do about it, besides seeing that their clothes are mended, reasonably clean and sufficiently warm.

Russet Shades Prevail.

It is really a mistake to imagine that boys of seven or eight or so cannot be dressed as attractively and as smartly as their sisters. I visited a shop today where I saw a display of the new suits and accessories for young boys and realized that enormous strides have recently been taken in improving the cut, finish and general taste of clothes for our young boys. There are suits of soft brown tweeds appropriate for spring, and accessories chosen to go with these suits are often of a warm russet color.

Instead of the waistcoat or vest which was once considered indispensable there are slip-on sweaters of thin wool, made with horizontal stripes sometimes of brown and tan, sometimes of brown and white and sometimes introducing a stripe of blue of a sort that have been worn abroad for several seasons but which until lately were not generally to be had in this country.

His Ensemble.

Let me suggest then for the young man's spring suit one of these soft brown suits made with knickers or straight short trousers—which are now worn by boys of ten or eleven, though formerly considered appropriate only for younger boys. With this a tie of russet color, brown socks to harmonize with the tweed suit and russet oxfords. Then a light-weight slip-on sweater, shirts of beige or white madras made with fairly low collras and a soft felt hat of light brown. Then, if you will, a pair of tan or light brown gloves and you have an ensemble that, though not necessarily expensive, is certainly good to see.

For the mother who must dress her son or sons at small expense it is possible to make the shirts, pajama and even underwear at home. For every-day wear a pair of inexpensive brown cotton corduroy trousers, home-made shirt and hand-knit slip-on sweater—made if you like from an old sweater ripped up and washed at home —and you will need very little else. The dressing gown made of light-weight striped flannels is something that may easily be constructed at home.

HOROSCOPE

The Stars Incline, But Do Not Compel

(Copyright, 1928, McClure Syndicate.)

TUESDAY, MARCH 6, 1928.

Expect early in the morning this is an unfavorable day in planetary direction, according to astrology.

There is a fairly good sign for going over accounts or for entering into financial agreements.

Newspapers and magazines should benefit under this rule of the stars which makes for large profits.

The public is to turn to reading with renewed zest, it is foretold, and for a time places of amusement may suffer loss.

This is an unfavorable day for seeking support or arousing interest in any business project or political candidate.

It is not a lucky date for those who seek employment and it is wise to delay all applications for positions.

Real estate dealers are subject to discouraging influences under this direction of the stars, which are believed to prevent sales and to affect values.

All the signs indicate progress in business and professional development. Old traditions and customs vanish under this planetary government.

Thwarting and obstructing influences may be apparent in big engineering enterprises, while this sway prevails, but tremendous achievements are forecast in 1928.

Abain the aspects are not favorable toward harmony either in great international conventions and conferences or in families or churches.

Warning is given that the stars seem to encourage egotism and the sort of individualism that prevents united effort in any organized body.

Persons whose birthdate it is have the augury of changes in the coming year. It is well not to antagonize those who are strong or powerful.

Children born on this day probably will have the most exalted ambitions. They should be wisely guided.

Natives of Hawaii are American citizens.

Naturally Lovable

"That Schoolgirl Complexion"

—is kept and safeguarded by thousands through following this simple rule in daily skin care

As more women become skilled in the ways of beauty, more and more turn to natural ways in skin care.

That means a clear skin; pores kept free of accumulations to perform their functions *naturally*.

Thus modern beauty culture starts with soap and water; its only secret being the KIND of SOAP one uses—and how.

Palmolive is a beauty soap. A soap made of bland and soothing cosmetic oils, solely for one purpose; to safeguard the complexion. A soap made to be used freely, lavishly on the skin.

Used in the following way, it is credited with more beautiful skins, probably, than any other beauty method. Its results you see on every side today.

The rule to follow if guarding a good complexion is your goal

Wash your face gently with soothing Palmolive Soap, massaging the lather softly into the skin. Rinse thoroughly, first with warm water, then with cold. If your skin is inclined to be dry, apply a touch of good cold cream—that is all.

Do this regularly, and particularly in the evening. Use powder and rouge if you wish. But never leave them on over night. They clog the pores, often enlarge them. Blackheads and disfigurements often follow. They must be washed away.

Soap from trees!

The only oils in Palmolive Soap are the soothing beauty oils from the olive tree, the African palm, and the coconut palm — and no other fats whatsoever. That is why Palmolive Soap is the natural color that it is—for palm and olive oils, nothing else, give Palmolive its natural green color.

Retail Price 10c

MADE IN CANADA 3864

Palmolive Soap is untouched by human hands until you break the wrapper—it is never sold unwrapped

KEEP THAT SCHOOLGIRL COMPLEXION

Who Wrote This?

(Copyright, by, McClure Syndicate.)

1. "Who mixed reason with pleasure, and wisdom with mirth;
If he had any faults, he has left us in doubt."
2. "Night brings out stars as sorrows show us truths."
3. "But all have prices,
From crowns to kicks, according to their vices."
4. "There is no point where art so nearly touches nature as when it appears in the form of words."
5. "Some things are of that nature as to make
One's fancy chuckle, while his heart does ache."
6. "Lord, madame, I have fed like a farmer; I shall grow as fat as a porpoise."
7. "The fool is happy that he knows no more."
8. "Pacing through the forest,
Chewing the food of sweet andbitter fancy."

ANSWERS

1, Oliver Goldsmith; 2, P. J. Bailey; 3, Lord Byron; 4, J. G. Holland; 5, John Bunyan; 6, Jonathan Swift; 7, Alexander Pope; 8, Shakespeare.

Hints on Etiquette

1. Are butter pats placed on bread and butter plates before a meal is served or passed when family is seated?
2. Should bread be placed on individual plates or served?
3. Is it correct to put pickles, jelly or anything else on bread and butter plates before a meal?

The Answers.

1. Either.
2. Served.
3. No. Only butter. Other articles should be served from side.

$1000.00 in Cash Prizes
Solve this Puzzle

"Dear Alice"—

The Americanda Company

23, 12, 9, 12—19, 4, 14, 5—
5, 22, 18, 25, 5, 5, 15, 14—
20, 18, 5, 9, 8,—13, 1, 7, 3, 9—
19, 1, 12, 5, 13, 19, 14, 1—
23, 3, 8, 9, 6—9, 19—
6, 12, 21, 12—15, 6—
19, 21, 18, 16, 18, 9, 19, 19, 5,
—1,4,14—2,5,1,21,9,20,6,21,12
—7, 9, 20, 6, 19—

Billy

1st Prize $500.00
2nd Prize $150.00
3rd Prize 75.00
4th Prize 25.00
Next 5 Prizes ..... $10.00 each
Next 10 Prizes ..... 5.00 each
Next 75 Prizes ..... 2.00 each

Nothing to Buy
THIS FORD SEDAN FREE

THIS BEAUTIFUL 1928 FORD SEDAN OR $650.00 ADDITIONAL CASH GIVEN FREE FOR PROMPTNESS. ALSO BEAUTIFUL GIFTS FREE TO ALL WHO QUALIFY.

What did Billy write to Alice?

A Few Pointers on Solving Puzzle

What has Billy written to Alice? There are 21 words in all. 15 are in code. Each group of numbers represents a word.
Number the alphabet from A to Z. A is No. 1, B is No. 2, C No. 3 and so on. The first letter of each word is in its proper place but the remaining letters are misplaced. Can you solve the puzzle?
If you can solve 8 words you will be eligible for one of these prizes.

RULES OF CONTEST— Read Carefully

1—Write your answer plainly on a square sheet of paper. Do as neat as you can as neatness will be a consideration.
2—Print your name and full address at top right-hand corner of the sheet. State if Miss, Mrs. or Mr.
3—Write nothing but the above on your entry. Any other remarks should be on separate sheet.
4—Contestants will be under no obligation to purchase anything but will be asked to distribute one order of Americanda Chocolates by means of our Novel and Amazing Plan which we furnish free.
5—Entries will be judged according to points earned by a committee of three prominent business people in no way connected with us. Their decision shall be final.
6—Our employees and their relatives, or people in any way connected with the company, are barred from the contest.
7—Send answers immediately to address below. You have a great deal to gain.

Kindly enclose stamp for reply — Rush your answer at once to us.

Puzzle Mgr. AMERICANDA CO. Dept 18 36 Wellington St. E. Toronto, Ont.

Financial News and Views

Latest Comment on Grain and Industrial Markets. **Closing Quotations on the Principal Active Stocks.**

(Quotations over Stobie-Forlong & Co. Wire).
(2.30 p.m. Quotations)

NEW YORK STOCKS.

	High	Low	Last
Amer. Can.	79¼	77⅞	79
Smelters.	173⅜	171½	173¼
Ches. and Ohio	191	190	191
Chrysler.	60⅞	60¼	60⅜
Kennecott.	81½	81	81½
Famous Players	119¼	117½	119⅜
Fleischmann	69¼	68⅝	69¼
General Motors	148	146	147⅝
Hudson Motors	87¾	85	87¼
Int. Harvester.	239⅝	238½	239⅝
Inter. Nickel.	82¾	80⅝	82⅝
Coca-Cola	139⅜	137	138⅝
Mack Truck	93¾	92	93⅜
U.S. Rubber	46	45¼	45¾
Montgomery W.	136½	132½	136½
U.S. Steel	143⅞	141¼	143¼
Freeport T.	74½	71¾	74¼
Vanadium	82½	78¾	81⅝
Allied Chem.	152	151⅜	152
Beth. Steel	59	58	59
Con. Gas	136¼	135⅝	136¼
Gen. Elect.	131¼	129⅞	131¼
Int. Comb.	48⅜	48¼	48¼
Int. Paper	73¼	73	73¼
Radio.	96⅞	93⅜	96½
Texas G.	72¾	71⅜	72⅝
N.Y.C.	162	161	161½
Can. Pacific	207½	205	207½
Union Pacific	192½	191¼	192½
Hupmobile	41¼	39⅜	40
Overland	22	21¼	21½
Studebaker	63⅝	63	63⅝

CANADIAN STOCKS

	High	Low	Last
Asbestos	31	..	..
Brompton Paper	59½	58½	58½
Bell Phone	165	163	165
Int. Nickel	82¾	81	82¼
Ind. Alcohol	39	38½	39
Can. Pacific	207½	..	..
City Dairy	46¼	46¼	46½
Dom. Stores	117½	117	117
Hiram Walker	60	59	59
MacKay C	113	112¼	112¼
Brit. Amer. Oil	35½	35⅛	35⅛
Seagram.	19¾	19½	19½
Imperial Oil	59½	58⅜	58⅜
Int. Petroleum	37½	37	37¼
Shredded Wheat	69	..	..
Twin City	52¼	52	52¼
Massey Harris	38	..	..
Arnolds.	16	15½	15½
F. N. Burt	67	..	..
Page Hursey	94	92⅞	92⅞
Cosmos.	20	19	20
Canada Malting	37	36	37
Carlings	34	33⅜	34
Building Prod.	43⅝	42⅝	43
North. Bakeries	44¾	46	45½
Cockshutt Plow	114	112¾	113
Alb. & Pac. Grain	63	62¾	63
Christie Brown	120	..	..
Canadian Oil	57½	..	..
Coast Copper	47½	46	46

WINNIPEG WHEAT.

	High	Low	Close
May.	141¼	139¾	141⅛
July.	142⅛	140¾	142
Oct.	136⅛	134⅝	136

CHICAGO WHEAT.

May.	138¾	136¼	137⅞
July.	136¾	134⅝	136⅜
Mar.	137⅜	136	137¼

CHICAGO RYE.

May.	118¼	116⅝	117½
July.	112⅛	111⅛	111⅞
Mar.	118	117½	118

CHICAGO CORN.

May.	98	97	98
July.	100⅝	99½	100⅜
Mar.	94⅜	93½	94⅜

CHICAGO OATS.

May.	57½	57⅜	57½
July.	53¼	52⅞	53¼
Mar.	57	56⅝	57

MINING STOCKS.
(Quotations over F. G. Oke & Co. Wire).

	High.	Low.	Last.
Abana	305	295	300
Amity	32	31	32
Aconda.	40	38	38
Ajax Oil.	51	..	..
Amulet	450	420	440
Ankerite	51	..	..
Apex.	8	7½	7¾
Area	24½	..	..
Argonaut	22	21	21½
Arno	24	23	24
Baldwin.	3	..	..
Barry Hollinger	91	89	90
Bathurst Mines	28	26½	27
Beaver.	162	160	160
Bedford.	47¾	47	47½
Bidgood.	72	..	..
Buckingham	6	5	6
Can. Loraine.	14½	..	..
Capital Rouyn	14⅞	14⅝	14⅝
Capital Silver.	15	..	..
Castle Trethewey	63	..	..
Cent. Manitoba	156	153	156
Chaput Hughes	11½	..	..
Col. Kirkland.	4¾	4½	4¾
Coniagas	470	..	..
Copper Hill	44	..	..
Corona	11	..	..
Crown Reserve	49½	49	49
Dom. Kirkland	3	..	..
Dome	1150	1140	1140
Duprat.	9½	9	9½
Goldale.	35	..	..
Gold Hill	27	25	27
Goodfish	42	..	..
Granada	24½	23	23¼
Grover Daly	9½	9	9
Hilltop.	16	15½	16
Hollinger	1715	1710	1710
Howey.	133	127	128
Inter. Nickel	82	80	82
Keeley.	56	54	54
Jackson-Manion	75	73	74½
Kirk. Hunton.	18	16¾	16¾
Kirkland Lake	202	192	199
Koot. Florence	34	33	33½
Lebel Ore	34	33½	33½
Lake Shore	2400	2380	2380
Laval-Quebec.	26	22	22
Macassa	42	39	39
Malartic.	95	89	92
Marriott.	24	..	..
McDougall	61	56½	60
McIntyre.	2675	2660	2670
Millcrest.	9	8½	9
Mining Corp.	375	365	365
Newbec.	46	44	45
Nipissing	495	480	495
Noranda.	2000	1975	1990
Osisco	47	..	..
Pawnee Kirk	58	57	58
Pioneer.	58	57	58
Porcupine Crown	4	..	..
Potter Doal	17½	16½	16½
Premier.	270	275	270
Realty Mines	19	18¾	19
Ribago.	14	13¾	13¾
San Antonio	38½	37	38½
Stadacona	16½	16	16½
Sudbury Mines	23½	..	..
Sudbury Bas. (new)	1025	935	950
Sylvanite	370	..	..
Towagmac	330	..	..
Teck Hughes	895	885	890
Tough Oak	62	60	61½
Treadwell Pref.	2600	..	..
Vipond.	53½	..	..
West Dome Lake.	13	..	..
Wright. Har.	515	500	510

Unlisted

Sherritt Gordon	745	715	735
Hudson Bay	1710	1689	1700
Pend Oreille	1965	1875	1940

MINES.

F. G. Oke and Company wire as follows

TORONTO, March 5.—The feature of this morning's market was that of Sudbury Basin, which sold as high as $10.25 per share, then easing off under heavy profit-taking, which has been afforded by the rapid advance in price of this stock during the past few days.

Kirkland Lake Gold also appeared in strong demand, and was selling by noon as high as $2 per share, apparently on further reports of good ore being developed on the 2,725-foot level.

Wright-Hargreaves broke through the $5 mark again and we would not be surprised to see considerably higher prices for this stock during the next few months. Also Teck Hughes and Lake Shore were well taken at prevailing prices. A little profit-taking was evident in Amulet, which opened up strong at $4.50 per share, and also in Abana, which seemed in good demand at $3.

Judging by market action both of these issues look good for higher prices. The market as a whole appears firm and it look as though it is only a breathing place in what is now recognized as a general upward movement of prices much of the constructive news that has been accumulating during the past; bear market is gradually receiving due publicity and we believe that the aggregate result will be a continuation of rising prices. The mining industry, particularly of Ontario, Manitoba and North-West Quebec, has never looked better in its history and we certainly believe it is quite possible that the high records of 1927, both in daily transactions and in prices will be superseded during 1928.

We have a
MARKET
Unlisted Stocks:
for the following
THOMPSON CADILLAC
ORE CHIMNEY
UNITED KIRKLAND
MOFFAT HALL
DUNLOP CONSOLIDATED
WALSH KATERINE
LIGHTNING RIVER
ROUYN GOLD PAN
PANDORA SYNDICATE
J. H. NEILL & CO., Ltd.
Adelaide 2082
Canadian Mining Securities
ATLAS BUILDING
TORONTO
1d, 55, 527

F. G. OKE & CO.
Mining Stock Brokers
TORONTO, ST. THOMAS, WINDSOR, LONDON, BARRIE, KITCHENER, ORILLIA
Local Office:
172 CHARLOTTE STREET - - - PETERBORO
Phone 2593

Brading Breweries Declare Dividend

The Preference dividend of 1¾ per cent, declared by the Brading Breweries reflects the steady rate of progress of this old established Ottawa brewery.

During the past three years the plant has been twice enlarged, and when the present alterations and additions are complete, all trace of the old buildings erected in 1865 will have disappeared.

In their place, there will be a modern, fully equipped brewery, with a storage capacity of 3,000,000 pint bottles.

Sales have steadily increased since the Ontario Liquor Commission's method of distribution has become settled, and future prospects look particularly bright.

General Motors Run Up To New Record To-day

NEW YORK, Mar. 5.— (Canadian Press.)—Violent bidding for the common stock of the General Motors Corporation which was run up early four points to another new high record at 148 on an enormous turnover, again monopolized speculative interest in to-day's stock market. With General Motors, United States' Steel common and American Can in the forefront of a broad advance, the general market showed signs of breaking out of the narrow trading area within which it has been fluctuating for the past month or so.

General Motors continued to respond to predictions of record breaking first quarter earnings. Several of the other motors followed in its wake, notably Willy Overland common and preferred, which also reached new high ground for the year. Dupont, which has large General Motor holdings, jumped nine points to 342, or within two points of the record high for all time established last year.

Sudbury Basin Leads Strong Mining Market

TORONTO, March 5 (Canadian Press). — Sudbury Basin, appearing for the first time on the listed section of the Standard Mining Exchange today, featured a strong market, advancing past the ten-dollar mark. The noon close at 9.75 bid was a gain of about 75 cents. Pend O'Reille jumped ahead more than a dollar to 19.50. The Kirkland Lake issues were strong, with Wright Hargreaves selling through to 5.10, a gain of twenty, and Kirkland Lake Gold closing at noon at 2.00 for a gain of ten cents. The Quebec issues were quiet, but firm, while McDougal jumped sharply to 59½, up five. The big Porcupine stocks were generally steady.

Wheat Prices Go Up While Corn Recedes

CHICAGO, March 5 (Canadian Press)—Wheat peices showed an early upward trend today, whereas corn went lower. A decrease of 4,000,000 bushels in wheat afloat, together with continued unfavorable domestic crop reports, had a bullish effect on wheat. Corn reflected the likelihood of visible supply enlargement. Opened ⅛c off to ¼c up, wheat later scored gains all around. Corn started at a shade to ½c decline and subsequently receded further. Oats held steady.

Opening prices were: Wheat, March 136, May 136½. Corn, March 93¾, May 97¼. Oats, March 56⅝, May 57⅜.

Toronto Market Firm; To-day's Session Dull

TORONTO, March 5 (Canadian Press).—General firmness marked a dull session of the Toronto Stock Exchange today, with fractional advances numerous and a large number of issues unchanged in light trading. Walkers set the lead with an advance to sixty and by the noon close had slumped back to 58¾, for a net gain of half a point. International Nickel improved a half at 82½, and Service Station, the third point of interest, sold one higher at 40. Building Products continued upward at 42½, a gain of more than a point, with Industrial Alcohol, International Petroleum, British American Oil, and Imperial Oil generally steady.

FAIR ASSOCIATION OFFICERS

At the convention of the Ontario Association of Fairs and Exhibitions, the officers shown here were elected. LEFT to RIGHT, A. E. Culver, Simcoe, first vice-president; J. A. McLean Rodney, president and R. H. Crosby, Markham, second vice president.

VIOLIN RECITAL.

Pupils of Miss Edwina Palmer Give Interesting Program.

Violin pupils of Miss Edwina Palmer, L.R.A.M. gave an interesting and much appreciated program of music in the lecture rooms of the Conservatory of Music on Saturday afternoon. There was a good attendance of parents and friends, and the program offered was up to the high standard maintained by students of Miss Palmer's methods of instruction.

At the conclusion of the violin numbers, prizes were given to several of the junior pupils, and tea was served. The prize for showing the greatest improvement in the shortest time was awarded to Jack Dobbin, and Alex. Carlisle won the prize for the best work among the youngest students. Ross Gillespie won the award for the best position, voted by the audience.

Miss Palmer announced that two of the pupils, Arnold Spencer and Stanley Northrop, would broadcast over the radio during the latter part of the week.

The program was as follows:

Handel-Harty—(a) Rigaudon, Max Warne. (b) Arioso, Ralph Clarke. (c) Hornpipe, Ralph Clarke.

Purcell—Minuet and Gavotte, Alex. Carlisle.

Bach—Minuet in G, Jack McKone.

Carse—Gavotte, Gerald Dawson.

Rimsky-Korsakoff Kreisler—Chanson Indoue. Edna Connor.

Pugnani-Kreisler—Tempo di Minuetto, Francis Dinner.

(a) Gluck—Andante; (b) Handel—Bourree, Ross Gillespie.

Haydn—Airs arranged by Dancla, Jack Dobbin.

Beethoven—Minuet in G, Max Glover.

Kreisler — Leibesfreud, Stanley Northrop.

Haydn—Minuet in F, Stewart Dawson.

Beethoven-Kreisler—Rondino, Donald Greene.

Wieniawski—Romance from Concerto, Arnold Spencer.

Vivaldi—Concerto in D Minor for two violins—(1) Allegro, (2) Largo, (3) Allegro, Arnold Spencer and Stanley Northrop.

JUDGES BEGIN BALLOT INQUIRY

Plan Procedure at Session To-day—Sinclair To Be First Witness.

NEXT SITTING MARCH 15.

TORONTO, March 5. — Canadian Press. — The Royal Commission Justices Magee and Hodgins, to-day formally opened the inquiry into the finding of the alleged provincial election ballots on an Ottawa street.

Planning procedure was all that was undertaken to-day and the next sitting will be held on March 15th, when W. E. N. Sinclair, Liberal leader in the Ontario Legislature, will be the first witness and produce the nineteen ballots received here from Russell Sparks, the defeated Liberal candidate, in South Ottawa at the last provincial elections.

INFANTRY MEN ELECT OFFICERS

KINGSTON, Ont., March 5 (Canadian Press). — At the annual meeting of the Infantry Association of Military District No. 3, held in the Armories on Saturday, and attended by some sixty officers from all over the district, Lieut.-Col. J. A. Hope was elected president of the Association for the ensuing year, the vice-presidents being Col. R. J. Gill, of Brockville, and Col. Fraser Hadley, of Hull, Que., while Capt. Heron, R.C.R., was re-elected secretary.

Delegates to the meeting of the Canadian Association, which is to be held in Ottawa on Friday of this week, are: Col. E. E. Snider of Port Hope and Col. H. H. Magwood of Cornwall.

WOMAN KILLED; RELATIVE DYING

Toronto Woman Murdered With Pickaxe—Brother-in-law Takes Poison.

RUSHED TO HOSPITAL.

TORONTO, March 5. Canadian Press. — Cero Pantealo a married woman, aged 27, was found murdered in her home on Glebeholme Boulevard, in the East end, by neighbors to-day.

At a drug store on Woodbine ave., a mile from the house, Pete Pantealo, the woman's brother in law, was picked up in a dying condition, from the effects of drinking iodine, and was rushed to the hospital.

The woman was found lying in a pool of blood at the foot of the cellar stairs of her home a blood stained pickaxe, with which the crime had evidently been committed, lying beside her.

Pantealo, when taken to the hospital, was covered with blood from cuts and had evidently swallowed a large quantity of iodine. The police believe they will be able to connect him with the slaying of the woman.

LARGE ATTENDANCE AT SUNDAY CONCERT

Good Program Given Under Auspices of Humane Society.

Another of the successful Sunday evening concerts offered under the auspices of the Humane Society was held at the Regent Theatre last evening with a large attendance of people who seemed to enjoy to the utmost the excellent program of music rendered by local singers. Presiding over the meeting was Thomas E. Sargent.

A number of splendid selections were given by an orchestra directed by W. Boorman and community singing was led by G. F. Liddle. Vocal solos, which were heartily encored and received with much appreciawere given by Mrs. W. H. Horner, Miss Daisy Murray, E. V. Morphet, and G. D. Carlisle.

Next Sunday evening, the program will be given by the Caledonian Choir.

PREMIER MAY TALK ON REGULATION 17

Reported He Will Address Grand Orange Lodge Of Ontario West.

TORONTO, Mar. 5. — (Canadian Press.)—Members of the Orange Association are interested in a report that arrangements are under way for Premier Ferguson to appear at the annual convention of the Grand Lodge of Ontario West, opening at Barrie March 14, to deliver an address on the bilingual situation and the abolition of Regulation 17.

GROVE OLD BOYS OF TORONTO

(Continued from Page 1)

sat before him, he knew that The Grove was fulfilling its function very wonderfully.

A boy visited his parsonage some years ago. He had been in the Air Force and began to chat about his experience in the service. Suddenly he switched off from that topic and remarked, "I came from a wonderful school. Do you know Mr. MacKenzie?" "That boy," added the speaker, "was Jack Hunter. Is he here?" Several voices answered in the negative. "He ascribed everything to the School," said Canon Hedley.

It was indeed a fine thing when a young man was able to ascribe to his school the best things he had. It was a fine thing to keep up that loyalty to the school and to be able to look back on these days with such gratitude. Mr. Hedley then proceeded to indulge in some reminiscences of his own college days, and entertained the audience with many amusing recollections of their old headmaster as a student at the university.

He gave the toast, and the meeting responded with the school yell, which was given with great gusto.

Rev. A. W. MacKenzie.

Mr. MacKenzie, on rising, was greeted with the singing of "For he's a jolly good fellow." He thanked the former scholars for the manner in which they responded to the toast. He felt that in responding he was not speaking for himself. For it was they who had made the school. Its growth was due to them. He felt that night, on looking round, that they would make good representatives of any institution. He felt pride in having had some part in forming them. "Boys," said Mr. MacKenzie, "I am awfully glad to see you. One of the happiest days of the year to me is this old boys' night.

"Some of them had changed. He confessed that in some the change was so great that he did not know them at first. He himself was getting a little more stooped and a little more grey. He was not getting bald, but he was getting a little feeble on his skates. The boys did get him out once a year to the field, and it was then he realized he was getting old by the way in which they treated him. It was not a compliment to be treated so gently and to be lifted so easily.

Little Changed Village.

Lakefield had not changed much since they were boys. The school had changed somewhat, but the village was much the same. The school had grown, but the boys did the same things. Did any of those present remember the secret eight and their lair above the woodshed? They were invaded, and there was a great struggle on the stairs. There was no woodshed in the school now. They still burned wood, but it was stowed down below. There were changes in the school, but the people there had still the same affection for the old boys.

Mr. MacKenzie thought there must be something about the neighborhood which inspired the affection of the boys who lived at the school. He believed that some of its charm lay in its simplicity. The boys found great pleasure in the freedom of the lakes and woods. He hoped their recollections would bring back the old boys whenever they could come. The Jubilee of the school would be held next year. It was being held three years late. They had thought that the school began in 1879, but it actually started in 1876.

He remembered his first visit to Lakefield. He went with Canon Hedley to the hill where was now the Lift Lock, and from there they looked towards Lakefield, where he was to spend six months, for that was all the length of time he meant to remain at first. One of the things which Mr. Hedley had spoken of was the delightful society which was to be found in Lakefield. He had not been told the half of it. It was unique. No other place was so characteristic of the early English settlers. They would be sorry, proceeded Mr. MacKenzie to learn that the old Tait House was burned down last week, and the old Strickland homestead had been burned since some of them were in Lakefield.

He got many letters from old boys. One had come from a former pupil who was now located in the Herschell Isles at the mouth of the MacKenzie River. This old boy had been with the Hudson Bay Company, and was now a trader on his own account, who was of sufficient importance to be approached by the Hudson Bay Company with a proposition to buy him out. He had tried to get in touch with the Lakefield school by radio, but had not succeeded. He wrote that he was coming down for the re-union next year. Another old boy wrote from Vancouver; still others from Halifax and Newfoundland. All spoke in affectionate terms of their old school. He could easily understand how much it meant to them.

Influence of Chapel.

The influence of the chapel on the boys, continued Mr. MacKenzie, was incalculable. They all know what a difficult period for boys was that between the ages of ten and fourteen. The path a boy chose then, and his thoughts during that time shaped his mind more than any other part of his life. If the impression was made during that time, the resolutions, aspirations and ideals would stay with him. A worthy master could do something, but who could tell what the Spirit of God Himself was doing for the boy when he went to chapel? There were very short services in the chapel. He wished there were short services in all the churches. (Hear, hear, interjected Mr. Hedley). He believed that services should be such that people would go away from them feeling that they wanted to come back again. He would hate to think that chapel ever became a burden to the boys.

"Boys, I still call you boys," said Mr. MacKenzie impressively, 'I want to give you one word of advice from your old master. You are grown up and are taking your place among men. Don't lose your faith. I don't mean your creed. Don't lose your faith in God, which is faith in goodness. Do not lose your faith in realties. Always connect God with good." He wished them to let each worthy example or the voice of God speaking to their hearts to keep sweet their faith in humanity for that was God speaking to man. He had been asked to pass on a message from the executive of the association. Each member was asked to write to the secretary giving his permanent address and telling what he was doing and giving the names of any other old boys who were not accounted for. They were trying to prepare a list and wanted to get every possible assistance to make this complete. Many of the old records were obsolete and the co-operation of the members was required to bring the new list up-to-date.

H. F. Strickland.

At the meeting last year, Mr. Strickland, requested unexpectedly to speak, responded by recounting a number of his experiences in the early days of the school, which were so appreciated that he was again called upon on Saturday evening. Before arriving at the school, said Mr. Strickland, he had pictured the master of that day, who was named Mr. Sheldrake, as a tall, cadaverous man carrying a cane. I had always associated boarding schools with canes." He arrived in December, 1880, and completed the journey in old cart belonging to a man named Hooper, who might possibly be in Lakefield yet. Opposite the Uplands, the cart was stopped by a sporting looking Englishman who extended his hand to the new scholar, saying, "How do you do, Harry." It was so different from what I had expected that my fears of the cane disappeared for two days," said Mr. Strickland. "After that they returned," he added significantly.

Boyish Pranks.

One night during Mr. Sheldrake's absence in Peterborough, the boys decided to get up out of bed and have some fun. Soon the whole school was out in the field and stump fires were being set alight. They were divided into two parties and the difficulty of getting sufficient wood led to a grand battle between the two factions. Stripped to the waist, the boys were hard at it when hostilities were cut short by the appearance on the scene of the master who had come home sooner than was expected. Something of the humor of the situation struck him and no punishment was meted out. They all received a little advice and were sent to bed.

In those days there were many Indians in and around Lakefield. It was one of the regular rules of procedure among the boy to go down to the Indian camp where they got a bow and arrows and were given an Indian name. I went down expecting to get a name like 'Indian Sun' or 'Star' or 'Great Prince' or something equally high-sounding," said Mr. Strickland. 'I forget the Indian name which I got, but the English of it was 'turnip.' (Laughter.)

"Nowadays, if you go down from Lakefield to Peterborough you go in a Pierce-Arrow or in a train. If the train is five minutes late it is something to talk about." Things were different in the old days. The train was due at Lakefield at noon. Sometimes it go in in the afternoon, sometimes it got in at evening; and sometimes the passengers got out and walked if they were in a hurry.

Mr. Sheldrake wrote an article on the train, which he entitled "A Holiday Trip," which was printed in The Peterborough Examiner. The engine used to burn wood and it was not uncommon for the passengers to alight and help to load the fuel on to the tender from the little piles that were laid at regular intervals along the route."

"Vitamines."

They had heard a lot of talk about vitamines. Well, the boys of the school at one time got their hair cut at a barber's shop in Lakefield which was a frequent resort of the lumbermen. After the haircutting it was discovered that there were "vitamines" in the heads of the boys and from that time Mr. Sheldrake decided that the job would be done by Peterborough barbers. Mr. Sheldrake said that there was no reason why they should not walk to Peterborough. And walk they did—both ways. This was one of the reasons why Lakefield school became known as the finest in the country for good health. A sound mind in a sound body had always been the aim of the masters of the school. He honestly believed that he got the good seed of health at the Lakefield school. They were always in the open air. Boys who could walk to Peterborough and back had not much the matter with them.

They used to have a great deal of trouble with the boys of the village. Scraps between the "bloods" and the villagers One day Mr. Sheldrake came in carrying a message from the village boys which challenged the school to a game of cricket. "I do not see why we should not accept it," he said. The invitation was accepted and the school served refreshments and gave the village boys a big time in addition to a sound beating at cricket. From that time the feuds between school and village became a thing of the past.

Continuing in reminiscent mood, Mr. Strickland spoke of a number of the boys of his day, among whom he mentioned General V. A. S. Williams now commissioner of the Provincial Police of Ontario. Williams, said Mr. Strickland, was then the ringleader of most of the escapades perpetrated by the boys of the school

After the speeches, the members adjourned to the common room where the proceedings were entirely informal the gathering breaking up into little groups for the exchange of recollections and recital of experiences since leaving school for the larger world outside.

This Modern Life

Its Habits Produce Constipation which "Fruit-a-tives" Corrects

MONTREAL, Que. — "After suffering many years from constipation, I was advised to try 'Fruit-a-tives.' All my ills are gone now."—Mrs. H. Godin.

Indoor work, soft, rich foods, lack of exercise, impair our bodily functions. The most common evidence is constipation. Normal intestinal activity, denied to most of us by our way of living, is restored and maintained by "Fruit-a-tives", made of the juice of fresh, ripe fruit, blended with health building tonics.

25c and 50c a box.

"Yes it looks new-but it has been washed a dozen times"

Rayon--
So fragile when wet
There is one safe way to launder it.

Because rayon temporarily loses much of its strength when wet, every woman should know how to make her rayon frocks, underthings and hosiery keep their lustrous sheen and give long service.

And once again—Lux makes it possible!

Just as you do with your other fine things trust all your rayon clothes to the magic of Lux—and to Lux only. For Lux contains no injurious alkali, but gently cleanses and rebeautifies without rubbing and returns rayon to you like new time after time.

For your protection Lux is never sold in bulk—always in packages.

Lever Brothers Limited
Toronto
L833

Only Lux can give Lux results

Les Canadiens Defeated in Inter-City Battle

MAROONS WIN FROM CANUCKS AT MONTREAL

N.H.L. Leaders Defeated by 3 to 2 Score in Overtime Tilt.

PLAY FAST HOCKEY

Canadiens Put Up Good Battle in Effort to Hold Inter-City Rivals.

MONTREAL, Que., March 5.—(Canadian Press.) — Montreal Maroons edged two points nearer to first place in the standing of the Canadian section of the National Hockey League by scoring a 3 to 2 overtime victory over their intra-city rivals and holders of first place, Canadiens, at the Forum Saturday night. Fourteen thousands fans, the majority of them wild-eyed Canadien supporters, witnesesd the contest, which was one of the most exciting and thrilling hockey battles of the local season.

The Maroon victory was well-earned, and the big red team deserved the points. They did not gain them, however, without a battle. They gained a two-goal lead in the second frame and then threw away their margin in less than five minutes after the start of the third session by allowing the Canucks to dash through a temporarily disorganized defence to score two goals and knot the count. It was a sudden reverse for the Maroons who in the second session had completely outplayed the flying Frenchmen. In less than five minutes, their good work of twenty had disappeared, and the teams were on even terms again. It was a brilliant spurt by the Canucks, but the Maroons settled down as quickly as they had blown up, and went on to win the honors in overtime.

It took exactly one minute and twenty seconds of extra play for Hooley Smith, star centre, to score the winning counter. The Maroons were one man short at the time, and it was rather a surprise goal. Smith and his remaining team mates were laying back on the defensive waiting for the return of Joe Lamb, who was finishing out a sentence received at the end of the third period. Suddenly, Smith broke away alone. He circled the Canuck defense, and with two desperate Canadien players attempting to body him out of the way, clung to the puc kand coasted in on Hainsworth to flip a backhand shot into the corner of the net.

The play was a brilliant effort on the part of Smith, and culminated an evening in which he proved the star of the winning team. Smith also scored the first Montreal goal, besides making life miserable for the Canuck attackers throughout the game with his sweeping poke check around the centre ice area.

Scores First Counter.

Smith's goal, which opened the scoring in the second period, was also counted when the Maroons were one man short. He broke away on a lone rush and when he reached the Frenchmen's defence, drove a hard one for the corner of the net. Hainsworth made a wild lunge for the puck, but he was not quick enough, the disc going between his body and the post. Joe Lamb, youthful substitute, made it 2 to 0 six minutes later, when he beat Hainsworth with a side shot following a brilliant combination play with Phillips and Oatman. Joliat, Lamb's check, was serving a penalty at the time and Lamb was uncovered as he took Oatman's long pass on right wing.

The start of the final scheduled session saw the Canadiens go on a rampage, and for five minutes they ran wild, led by the brilliant individual play of Moren, closely followed by Joliat. Three minutes after the start, Morenz obtained the disc near his own net and then the prettiest and most dashing piece of play in the game was seen. The flashy Canuck centre easily skated past the Montreal forward line. He dazzled the Maroon defence with a great piece of stick-handling, and then drew Benedict out to flip the disc into an empty net. The brilliance of the play temporarily upset the Maroons. Morenz came right back on another such play. Dutton stopped the Canuck flash, however ,by tripping him, and drew a penalty. With their opponents short-handed, Canadiens rushed to the attack to get the tying goal. It was not long in coming. Less than two minutes after Morenz scored, Joliat wiggled his way around the Montreal defence and beat Benedict.

Canadiens' supporters went wild, and screeched for their heroes to keep the Maroons on the run. The fighting qualities of the Montreal squad then came to the fore They settled down quickly as they had become disorganized and from that on it was a fairly even battle, with Smith's goal finally settling the issue in the supplemental session.

As a result of their victory the Maroons are now within three points of the Canucks, in first place. The Montreal team however has played the game more than their rivals.

Twenty Penalties.

Saturday's game was not devoid of penalties but no actual rough work was seen, the twenty trips to the penalty box being taken for minor offences. A novel penalty was incurred by Leduc in the second period when he was fined ten dollars for attempting to tell Bobby Hewitson how a game should be refereed.

The teams:

Canadiens		Montreal
Hainsworth	goal	Benedict
Gardiner	def.	Siebert
Leduc	def.	Dutton
Morenz	centre	Smith
Gagne	wing	Ward
Joliat	wing	Stewart
Langlois	sub	Munro
Gaudreault		Phillips
Hart		Oatman
Larochelle		Lamb
Patterson		Brown
Mantha		

Officials: Ion and Hewitson.

Summary.

First period: No score.

Penalties: Siebert 2, Ward, Leduc, Joliat and Dutton.

Second period:

1: Maroons, Smith 4.52.

2: Maroons, Lamb, 6.07.

Penalties: Siebert 2, Leduc ($10), Joliat, Smith, Ward.

Third period:

3: Canadiens, Morenz, 3.04.

4: Canadiens, Joliat 1.38.

Penalties: Gaudreult 2, Dutton, Mundo, Gagne, Leduc, Stewart and Lamb.

Overtime period:

5: Maroons, Smith, 1.220

Penalties: None.

Lloyd Hahn Sets New Half-Mile Mark

TRACK, NEW YORK, March 5.— (Canadian Press). — Lloyd Hahn, rugged Boston A.A. star, ran the greatest half-mile in track history Saturday night, shattering the world's indoor record as well as surpassing the outdoor mark by winning a special race in one minute 51 2-5 seconds in connection with the I.C.A.A.A.A. championships.

Hahn's performance smashed to smithereens the 24 year old indoor mark of 1:54 3-5 made on March 19, 1904, at Buffalo, N.Y.

It also surpassed the outdoor record of 1:51 3-5, established at Stamford Bridge, London, in 1926 by Dr. Otto Peltzer.

Dr. Peltzer, the German champion, was a spectator Saturday night as Hahn circled the fast intercollegiate track four times in probably the greatest race of his career.

Hahn had two opponents in the special attack on time but he ran the last three laps virtually alone after Sam Martin, of the Boston A.A. had set the pace for the first furlong. Pinkie Seber, the third started, withdrew under the hot pace, but Martin stuck to the finish, coming in 30 yards behind the flying Hahn.

LINDSAY TEAMS DEFEAT P. C. I. IN TWO GAMES

Girls Win Out 18-14 and Boys 23-20 in Visit To City.

HARD FOUGHT MATCHES.

Visiting Girls Come From Behind To Win.

Apparently under the spell of the jinx that has followed Peterborough hockey teams all season, the girls' and boys' basketball teams of the P.C.I. went down to defeat on Saturday afternoon when they met two Lindsay Collegiate teams in the local Y.M.C.A. gym., and were beaten—the girls by 18-14 and the boys by 23-20. In victory the visitors enjoyed a slight edge on their opposition, but difficulty in shooting for certain sinkers kept the count down in both games.

A fair turnout of fans witnessed both fixtures, and the homesters did not appear to have any monopoly on the verbal support.

Lindsay 18, Peterborough 14.

The two girls' teams headed the bill, which opened at 2.30, with Miss J. Stewart, of Lindsay, on the whistle. Neither outfit lost time in preliminaries, but the visitors threatened first with three unfruitful attempts, only to have their good start marred by a single, well-placed ringer that gave the Petes a two-point margin. Play was evenly divided for the remainder of the first ten minutes, with neither outfit succeeding in piling up an appreciable lead.

The Peterborough girls made their best stand in the middle chucker, when they played up to, and managed to outscore the visiting students by three points. In this period play was faster and checking heavier than in the initial session, but there were very few infractions.

The last period was a real battle. Both outfits went out to win, and left little to be desired in the brand of competition dished up. Lady Luck played no favorites, and what the invaders gained in team play, the locals made up in more consistently capitalizing on what shots came their way. They were "sinking 'em" almost turn about until in the dying minutes the Lindsay ladies took the lead, held it, and added to it after being led by 14-11. It was a happy finish for them, and in defeat the Petes were far from disgraced. The return fixture will be run off in Scugogville next Saturday.

The teams:

Lindsay — Forwards, M. Darke, M. Werry, V. Green; centres, B. Keyes, H. McLennan, and M. Fitchett; guards, F. Sanderson, M. Ferguson, and F. Fever.

Peterborough — Forwards, V. Harvey, M. Comstock, C. Patterson, and L. Parsons; centres, I. Davidson and J .Allin; guards, E. Armstrong and A. Comstock.

Lindsay 23, Peterborough 20.

The boys' game, in which the local lads lost, 23-20, provided plenty of thrills, some streaks of smart basketball and close checking all the time. The L.C.I. outfit, with the exception of the elongated Brethour, compared favorably with the homesters in size, and in shooting, or rather lack of ability to locate the hoops, they were not unlike their opposition, for both outfits, while providing plenty of action, fell down in their target work.

The game, played in two twenty minute periods, started out at a live-ly clip with both teams out for first blood. With Brethour out jumping his smaller check, the ball went into Lindsay hands at the toss up, but the Petes were anything but tardy in their checking. In fact they had five personals to the visitors' two, and at the end of the twenty, they were only trailing by 10-6.

The first four minutes of the last half went without a basket until the Petes, running fast, tied the count with two in a row. Not content, they went on until the count stood 13-11, when the sinking started at the other end and in the last two and a half minutes the Petes lost their chances of victory.

Scotty McLeish handled the game quite satisfactorily.

The teams:

Peterborough—Macdonald, Copping, Preston, Walker, Adair, Cowan, Herrick, Westbrook, Hall, Gordon.

Lindsay— Sinclair, Rich, Brethour, Campbell, Beaty, Spratt, Birchard..

OTTAWA SKATERS WIN TITLES

Although only represented in the Canadian speed skating championships by four skaters, Ottawa accounted for three titles. It was a remarkable showing. The four standing figures are the members of the Ottawa club, while the insets are Percy Johnson of Detroit, winner of the men's championship, and Lew Davis, who led a field of 18 in the three-mile feature. The Ottawa skaters are, reading from LEFT to RIGHT: Maurice Rowan, under 14 years old, winner; Wilfred Mathieu, Francoise Desbiens, 18-year-old girl champion, and Charlie Ducharme, 16-year-old boys' title winner.

Old and Young Marathon Runners Start Out On 3,400-Mile Grind

LOS ANGELES, Cal., March 5 (Associated Press). — Out of the West yesterday started a band of athletes, numbering approximately 275 on the first stretch of the longest Marathon in modern history —a trans-continental race from the Pacific to the Atlantic.

In mid-afternoon the starter's gun started the legion of runners and walkers away on the 3,400 mile grind to New York City for $48,500 to be divided among the first ten athletes to reach the finish—$25,000 goes to the winner, $10,000 to the runner-up, $5,000 for third place, and $2,500 for fourth. The remaining six prizes are $1,000 each for the next finishers.

The contestants were sent away in groups of 25 and less. There was no nervous pawing of the track, no false starts. Every entrant knew he had plenty of time to run during the next two months or more.

Thousands of spectators milled around Ascot Park as the runners circled the track and turned their faces from Los Angeles. The route leading out of the city was choked with cheering crowds.

A huge motor caravan of the curious formed in the wake of the runners as they set out for Puente, 16 miles distant, the first listed overnight stop.

No sporting event ever drew a stranger entry list. Old men jogged alongside youngsters. A sixteen-year-old boy matched his steps with a grey-haired man of 63. Nearly every race and color was represented.

Hockey Scores

The scores of hockey games on Saturday were as follows:

National League.

Maple Leafs 0; Boston 0.
Ottawa 3, Chicago 1.
xMontreal 3, Canadiens 2
Detroit 3; Pittsburg 2.
x 1.20 minutes overtime.

Senior O.H.A.

Kitchener 4, Varsity 2.

Intermediate O.H.A.

zKitchener 2 Newmarket 1.
zKitchener wins round 6-5.

Canadien-American.

Springfield 4, Philadelphia 2
xQuebec 2, New Haven 1.
xOvertime.

Prairie League.

aSaskatoon. 2, Regina 1.

Trent Valley League.

Stirling 2, Tweed 1.

Allan Cup Playdowns.

zCanmore 4, Lacombe 1.
zCanmore wins round 6 to 3.

American Association.

Winnipeg 3, Minneapolis 0.
Kansas City 1, St. Paul 1.

Quebec Play-off.

zVictorias 1, Martins 0.
zVics tie round.

EXTERMINATE ROACHES

and water bugs that thrive around sinks, drains and damp places; can be effectively exterminated by the use of Parke's Roachbane. Just sprinkle it around their haunts, they will soon disappear; 25c, 50c and $1 per tin.—Bond's Drug Store, corner of George and Hunter streets.

TORONTO WINS FROM McGILL

Take 47-25 Victory in Last Game of Intercollegiate Basketball Season.

HOLD EARLY LEAD

MONTREAL, Que., March 5 (Canadian Press). — McGill went down to a 47-25 defeat at the hands of Toronto in the last game of the senior intercollegiate basketball season here on Saturday. Varsity's triumph was just about as decisive as the score indicates, and the newly-crowned champions held a decided edge over the McGill squad throughout the two periods. The score at half-time was 20-13 in favor of the visitors, and at no time during the game was their lead threatened. Varsity were superior to McGill offensively and defensively.

Detailed score:

Varsity (47)	G.	F.	P.
Faber	3	1	17
Putman	1	0	2
Mitchell	8	1	7
Newman	3	0	6
Johnston	4	1	9
Barnes	0	0	0
Currie	2	1	5
Sakler	0	1	1
Hurutt	0	0	0
Totals	21	5	47
McGill (25).	G.	F.	P.
Faulkner	5	2	12
McLean	0	0	0
Crossman	1	1	3
Weldon	2	1	5
Young	0	1	1
Slumenstein	1	0	2
Silverman	1	0	2
Totals	10	5	25

Lakefield

LAKEFIELD, Mar. 5.— Mr. F. G. Young of Peterborough, was in the village on Friday.

Mr. D. W. Edwards, of Toronto, was in the village on Thursday renewing acquaintances.

Mrs. L. H. Grahame has returned from a visit to friends in Toronto, Galt, Paris, Brantford, Welland and other points.

Miss Curtis spent the week end at her home in Havelock.

Mrs. E. R. Tate is visiting Mr. and Mrs. J. C. Strickland in Peterborough.

Miss Edna Harrison entered Nicholls Hospital on Thursday as a nurse-in-training.

Mr. and Mrs. Theodore Crawford entertained the members of the Regent street choir at their home on Caroline street on Friday evening.

RINK RATS LOSE TO GROVE

School Boys Win Fast Exhibition Game By Score 7 to 6.

AT LAKEFIELD

LAKEFIELD, March 5.—The Grove and the Rink Rats played a fast, clean game of hockey in the Lakefield Rink, on Thursday night, with a score of 7-6 in favor of the school boys, ten minutes overtime being required to settle the game. The game was handled by John Sabatino. Owing to the fact that no notice was given, there is no detailed report available. Those who by chance were present report one of the fastest games of the season.

INDIANS DEFEAT PHILADELPHIA 4-2

Increase Lead Over Boston in Canadian-American Hockey League.

SPRINGFIELD, Mass., March 5.—(Canadian Press).—The champion Springfield Indians increased their lead to six points over the second place Boston Tigers by defeating the Philadelphia Arrows in a Canadian-American League game here Saturday night 4 to 2. The locals scored twice in the first period and twice in the second chapter. The Arrows managed to score a pair of goals in the final period. The game was listless for the most part, the Indians having command of the situation all the way. A crowd of 6,000 attended.

Pirates Lose Out 3-2.

PITTSBURGH, Pa., March 5 (Canadian Press).—Detroit defeated Pittsburgh Saturday night 3 to 2 in what Pirate fans described as a heartbreaking contest, for it greatly reduced the locals' chances of getting in the play-offs.

The deciding goal was registered on a fluke assist that bounded into the home net from the stick of Hib Milks, Corsair star. Laughlin, defence luminary, was behind the Pirate cage at the time, and the break occurred when he tried to pass out to an incoming team-mate.

Drury and Tex White made Pittsburgh's tallies, and Detroit's first marker was the work of George Hay and the second an effort by Pelango.

ADVERTISE IN THE EXAMINER

UNITED STATES REGAINS PRIZED CURLING TROPHY

Defeat Canada for Gordon International Medal in Annual Competition.

278 TO 254 SCORE

Canucks Have Held Trophy for Three Successive Years.

UTICA, N.Y., Mar. 5.—(Canadian Press.)—The United States' curlers regained possession of the Gordon International Medal, prize trophy of the curling world, from Canada in the 34th annual competition here on Saturday, winning by the score of 278 to 254. Canada has held the trophy for three successive years.

United States won ten games and tied another of the twenty waged in the season's event. Canada gained an eight point margin in the opening round, but the States' stars erased the handicap in the second round and decisive victories, scored by the two Utica rinks and one from the Country Club in the third round decided the match. United States also won the final round by two points.

Possession of the trophy for the ensuing years rests with John Leiper, skip of Utica No. 7 rink, who scored a 23-7 victory over Point Clare. The summary:

Canada.	Points.
Heather No. 1	10
Royal Montreal No. 1	8
Royal Montreal No. 2	13
Thistle	17
Caledonia No. 1	20
Montreal West No. 1	17
St. Andrew's	6
Caledonia No. 2	11
Lachine	15
Heather No. 2	12
Montreal West No. 2	5
Point Claire	7
Caledonia No. 5	23
Caledonia No. 3	15
Granite Association	18
Royal Montreal No. 3	0
Thistle No. 2	11
Victoria Quebec	10
Caledonia No. 4	17
Heather No. 3	15
Total	254
United States.	**Points**
Caledonian	17
Utica No. 5	12
The Pines	13
Utica No. 3	16
Utica No. 1	8
Saranac Lake	13
St. Andrew's G.C.	15
Country Club No. 2	14
Thistle	10
St. Andrew's G.C.	17
Utica No. 4	19
Utica No. 7	23
Country Club No. 3	10
Country Club No. 1	19
Schenectady No. 1	12
Saranac Lake No. 2	16

PORTSMOUTH CLUB DEFEATS CARDIFF

Cup Ties Feature Saturday Soccer Games in England and Scotland.

LONDON, England, March 5 (Canadian Press Cable).—With two sets of cup ties in progress in England and Scotland League football in the British Isles naturally played second fiddle on Saturday. Several interesting matches were staged in the English League, first division, while most of the second division and all the third division clubs were in action. One sporty success was that of Portsmouth, new-comers to the English first division this season, who whitewashed Cardiff City and temporarily lifted themselves out of the cellar in the averages. Watson, Weddle and Smith scored for the Portsmouth club. Forty thousand people saw Liverpool beat Bolton Wanderers. Hodgson, Edmed and Reid ,twice were the Liverpool scorers, while David Jack and Gibson netted for Bolton. Burnley and Middlesbrough played a one-all draw, Camsell scoring for the latter and Bell for the former. Birmingham nosed out Bury by the odd goal. Bradford, who scored twice, played a fine game for Birmingham. Briggs got his club's third counter. Matthews registered for Bury from a penalty and Bullock added another point.

The Manchester City-Blackpool match at Manchester attracted 50,000 spectators. The game was remarkable for the scoring bee indulged in by Roberts, who hit the target four times for the City. The win keeps Manchester City well in the running for the second division leadership with Chelsea, who won from Hull City through Thompson's two counters. The Pensioners are on top in the standing, but have played one more game than Manchester.

A feature of the game at Bristol between the Rovers team of that city and Norwich City was the appearance of the fifteen-year-old schoolboy international, Ronald Dix. He played for the Rovers and put up a magnificent display, scoring one on a brilliant shot.

Hat-tricks were performed by Elliott for Fulham against Bristol City. Waterson for Newport County against Luton Town, and Cickinson for Wigan against Durham City. Fraser of Luton broke his arm and his team had to play one man short for most of the match with Bristol City.

Scorers in Scottish first division league matches were: for Aberdeen, Cheyne (twice), Yorston. For St. Johnston, Maine and Stephenson. For Falkirk, Hutchinson.

Utica No. 1	9
Utica No. 2	12
Schenectady No. 3	14
Schenectady No. 2	10
Total	278

Our Boarding House — By Ahern

POULTRY SHORT COURSE

AT THE LIBRARY,

Campbellford

TUESDAY, MARCH 6th
WEDNESDAY, MARCH 7th
THURSDAY, MARCH 8th.

Instructors in charge: Professor J. F. Francis and Mr. E. S. Snyder, both of the Poultry Husbandry Department, Ontario Agricultural College, Guelph.

PROGRAM AS FOLLOWS:

1st Day—Equipment required for a farm flock of 200 laying hens — Housing — Sanitation — Judging Utility Birds and Culling Demonstrations.

2nd Day—Diseases of Poultry—Incubation and Brooding—Feeds and Feeding — Feeding Laying Hens and Flock Management.

3rd Day—Breeding and Rearing of Chicks—Fattening and Killing —Egg Grading—Marketing.

Additional Subjects—Breeds of Poultry — Summer Management of the Growing Stock.

All Interested in Poultry Production are Cordially Invited to be Present on These Dates.

Sessions Commence at 9.30 a.m. and 1.30 p.m.

ONTARIO DEPARTMENT OF AGRICULTURE.
Walter H. Smith,
Agricultural Representative.

1d-55-521

UTTERMOST QUALITY ALWAYS IN FASHION-CRAFT CLOTHES

Here to meet you!

—the FASHION-CRAFT custom tailoring specialist direct from headquarters to measure you for your new suit and overcoat. Offering you individual tailoring plus the style and quality of FASHION-CRAFT clothes.

March 6th-7th

ANOTHER GESTURE OF SERVICE BY CANADA'S PREMIER TAILORS

We invite you to inspect the new Spring Woollens and Models whether you want to buy or not.

Jack Primeau
140 Hunter Street

MEREDITH'S SALE TO HOLD GREAT DOLLAR DAY

CAPITOL—Now Playing

COMING TO THRILL YOU!
PERCIVAL WREN'S
Celebrated Novel,

"BEAU SABREUR"

A Paramount Picture The answer to "BEAU GESTE"
with GARY COOPER
EVELYN BRENT NOAH BEERY
WILLIAM POWELL

BEAU SABREUR makes a bid for "Beau Geste's" enviable place in the cinema sun.

First Time on the Air

Canada's Most Powerful Radio Station

C-K-G-W

(312.3 Metres, 5,000 Watts)

TO-NIGHT

Commencing at 8 o'Clock

See Radio News Section for Program Details

On Tuesday Evening, March 6th, we shall also Broadcast a GRAND MUSICAL PROGRAM from 8 p.m. to 3 a.m.

Tune in

LET US KNOW HOW WE COME THROUGH

Your comments and criticisms will be much appreciated by

RADIO STATION CKGW

KING EDWARD HOTEL - - TORONTO
Telephones: Elgin 4394, 4395, 4396

GEN. CURRIE IS TO BE EXAMINED

Must Give Evidence For Discovery in His Libel Suit.

BEFORE COMMISSIONER.

COBOURG, March 5.—Judge L. V. O'Connor has granted an application requiring General Sir Arthur Currie to appear for examination in the war leader's libel suit for $50,000 against Frederick W. Wilson, publisher of The Port Hope [illegible], and W. T. R. Preston.

The application was made Friday by Thomas F. Hall, K.C., of Cobourg, counsel for Mr. Wilson. Frank Regan of Toronto has been retained as counsel for Mr. Preston.

The pleadings by plaintiff and defendant were read to his Honor, also an affidavit by Mr. Preston, which stated that, notice of trial having been served by plaintiff for the Assizes commencing April 16 next, it is "necessary and expedient for myself and my co-defendant to examine plaintiff for discovery at the earliest possible moment."

In Another Province.

He pointed out that there are no means by which plaintiff can be examined for discovery, in view of the fact that he is resident in another Province, without an order of the court.

The order decrees that Sir Arthur attend at Cobourg before John Toms Field, special examiner, 'at such time and place as he may appoint," seven days' notice in writing to be given to plaintiff's solicitor. The examination may be proceeded with next Saturday, it is said.

Evidence From Foch.

The basis of the action pertains to what happened just prior to the armistice coming into effect on Nov. 11, 1918, leading to the last engagement of the war being fought at Mons. There is a possibility that a Commission may yet have to take the evidence of Commander-in-Chief Foch of the Allied armies and Field Marshal von Hindenburg of the German armies, it is said.

BARN BLOWN OVER DURING BLIZZARD

Presence of Hay Saves Sheep From Being Crushed—Road Blocked.

DOURO, March 5. — Yesterday's storm was of great severity here. At one time, about two o'clock, it was quite dark, making some think an eclipse was occurring and alarming others at the intensity of the storm.

A log barn on the farm of Joseph Sheehan, on the Second Line, was blown down. The barn was blown to the east, on top of a sheep pen containing 22 sheep. The presence of several tons of hay in the east mow prevented the barn from collapsing on top of the sheep and none of them were injured. Fences were levelled in some places.

Roads Blocked

WARSAW, Mar. 5.—The stage was unable to leave here for Peterborough this morning as a result of yesterday's storm, which blocked the roads badly. No other damage was reported.

MUCH NEW WORK NOW IN PROSPECT

February Building Contracts Break All Records For Month.

Continuing the example set by January, contracts awarded during February exceeded all previous records for that month. The total was $25,875,200. The only very large contracts included in this total were $10,000,000 for power plant in Quebec and $2,500,000 for an elevator in Vancouver.

According to MacLean Building Reports, Ltd., 56.1 per cent. of all construction was undertaken in the Province of Quebec, where $14,512,100 worth of new work was contracted for during February. Ontario followed with $5,845,200, which was 22.6 per cent. British Columbia took care of 15 per cent. on a total of $3,879,900. Prairie Provinces show $1,372,300 or 5.3 per cent., while 1 per cent. is credited to the Maritime Provinces, the total being $265,700.

Engineering contracts, for a change, take the lead, $11,884,000 worth of new work, or 45.9 per cent. of all construction appearing in that classification, $10,000,000 of this amount being for the power development in Quebec, mentioned above. Business buildings accounted for 29.3 per cent. or $7,574,300. Residential work shows an increase over the same month in 1927 and accounted for 18.8 per cent of all construction on its total of $4,855,700. Industrial projects continue active and accounted for $1,561,200, or 6 per cent.

For the two months period the majority of the work is located in the business buildings classification, the total being $15,697,400 or 33.9 per cent. 31.4 per cent of the contracts are included in public works and utilities, the total being $14,559,500. Residential contracts now amount to $11,428,600 or 24.7 per cent, while industrial shows $4,669,700 or 10 per cent.

Quebec Province leads for the two months period also, having accounted for 45.4 per cent of all construction on a total of $21,026,600. In Ontario $16,833,900 worth of New work has been contracted for or 36.3 per cent. $4,784,500 is shown for British Columbia or 10.3 per cent. The Prairie Provinces accounted for 7.3 per cent or $3,365,800. In the Maritime Provinces .7 per cent has been started, the total being $344,400.

New Books at Public Library

Under the Tonto Rim, Grey; Postmaster, Lincoln; Mr. Ramosi, Williams; Greenstone, MacGrath; Voice at Johnnywater, Bower; Keystone Block, Bindloss; Jim Goes North, Goodchild; Riddle of the Amber Ship, Hanshew; Cappy Ricks Retires, Wine; Keeper of the Bees, Stratton-[illegible]er; Rise of Roscoe Paine, Lincoln; Proper Place, Douglas; Aristocratic Miss Brewster, Lincoln; Swift Fawn, Wade; Iron and Smoke, Kaye-Smith; Angel, Esquire, Wallace; O. Henry Prize Stories, 1927; Canada's Story, Marshall; Meredith's, Ann, Gray; Prancing Pat, Orton; Mixer, Wallace; Kim (2 Copies), Kipling; Oxford Book of American Verse, Carman; Thomas Hardy of the Wessex Novels, Sime; Pheasants and Potters, Peake; Cambridge Ancient History, Vol. 6; Julius, Gentleman with a Duster; Mother India, Mayo; Mind and Its Education, Betts; Bill the Conqueror, Wodehouse; Enchanted Barn, Hill; Hands Up, Vequin; Boy Scouts on Lost Trail, Burgess; Boy Scouts on Swift River, Burgess; Tranquillity House, Seaman; Three Sides of Paradise Green, Seaman; Boys of Bob's Hill, Burton; Eskimo Land, Hawkes; Broom Fairies, Gate; Treasure Island, Stevenson; Gordon and His Friends, Bryant; Under the Blue Sky, Meyer; Jan and Betje, Hall; Girls' Clubs, Ferris; Fighting Stars (2 Copies), Cody; Oh, Doctor, Wilson; Money to Burn (2 Copies), Kyne; Colorado Jim, Goodchild; Carson of Red River, Bindloss; Mavericks, Raine; Wolves and the Lamb, Fletcher; Helen of the Old House, Wright; Enchanted Hill, Kyne; Forlorn River, Grey; Claire Ambler, Tarkington; Emily's Quest, Montgomery; Now East, Now West, Ertz; Bellamy's Trial, Hart; Haunted House, Belloc; Out of the Ruins, Gibbs; P. J. Secret Service Boy, Hamilton; Canada, Guhn; Greenmantle (2 copies), Buchan; Birds' Christmas Carol, Wiggin; Money for One, Ruck; French Simplified, Hugo; D. L. Moody, Bradford; Apes and Men, Peake; Priests and Kings, Peake; Philosophy, Russell; Dusty Answer, Lehmann; Warning to the Curious, James; Light Beyond, Oppenheim; Just David, Porter; Postage Stamp Catalogue, 1928; Secret Garden, Burnett; Boy Scouts of Woodcraft Camp, Burgess; White Wolf, Gregor; Shadow on the Dial, Seaman; Mysterious Tutor, Blake; Bob's Hill Braves, Burton; Lost in the Backwoods, Traill; Bobby of the Labrador, Wallace; Gordon, Bryant; Bobby of Cloverfield Farm, Orton; Orchard and Meadow, Meyer; Recitations for Younger Children, Gaige.

NATIVE ANIMALS INCREASE IN PARKS

The operation of the national parks of Canada as game sanctuaries has demonstrated that the sanctuary idea is the most successful method of bringing back native animals once thought in danger of extinction.

Red oxide of lead, petroleum, sienna and carbon are some of the chemicals used in manufacturing beauty creams and other aids to "make-up."

HOSPITAL CASE BEFORE COUNCIL

Trouble at Guelph To Be Aired By City Fathers To-night.

ALDERMEN DIVIDED.

GUELPH, March 5.—No new developments have materialized in the General Hospital strike situation, and the possibility of any further trouble, so far as the nurses are concerned, appears to be at an end. Any further action in connection with the dispute hinges on the outcome of to-night's session of the city fathers.

Indications are that to-night's meeting of the City Council will be both lively and lengthy. It is a foregone conclusion that the trouble at the General Hospital, as a result of the recent strike of probationers, will come up for discussion, as several of the Aldermen have already signified their intention of introducing the matter, one even going so far as to suggest that he would move a resolution calling for the resignation of the present Board of Directors of the hospital, and for the appointment of a Commission to run the institution. Others on the Council are just as strongly in favor of leaving matters in the hands of the directors who, they feel, are quite competent to conduct the affairs of the hospital without outside interference.

An interesting battle between the two factions is expected, and the consensus of opinion appears to be that the directors will be upheld in the steps they have taken in supporting the Superintendent, Miss Elizabeth Shortreed, in her refusal to reinstate Miss Marjorie Rowen and Miss Grace Sunley, the two Guelph girls to whom she refused readmission to the training school following the walkout.

It is reported that the hospital question will be brought up in Council by Ald. R. H. Grundy, through the procedure of submitting, as the representative of the City Council on the Board of Directors, a report on what transpired at the recent meeting of the latter body, at which it was decided to ask the Provincial Secretary for a judicial inquiry. This would permit of another Alderman moving that the report be considered in Committee of the Whole, which would allow of free discussion of the matter. Should this plan fail, it is stated that Ald. A. G. Bain, who, with Ald. Grundy, has put up a strong fight to have the nurses reinstated, is prepared to move a resolution calling for the resignation of the hospital directors and the appointment of a Commission to carry on in their place.

She Gained Weieght With McCoy's Cod Liver Extract Tablets

You remember of course—not so long ago she was a regular scarecrow—skinny is a mild word for the way she looked.

Just look at her now—if ever a woman had a perfect figure she has it—she is the envy of half the girls in town.

It's nothing to get excited about—all she did was to take on weight—filled out the hollows in face, neck and chest — any skinny, weak, run down woman can do the same and gain a clean, clear complexion at the same time.

McCoy takes all the risk—Read this ironclad guarantee. If after taking 4 sixty cent boxes of McCoy's Cod Liver Extract Tablets or 2 one dollar boxes any thin, underweight man or woman doesn't gain at least 5 pounds and feel completely satisfied with the marked improvement in health—your druggist is authorized to return the purchase price.

Ask McDermid & Jury, Bond's, Lynch's and Giles' Drug Stores, or any good druggist.

REGENT NOW PLAYING

Van Bibber Comedy

"FOUR FACES WEST"

FOX NEWS : : PATHE REVIEW

Regent Orchestra, the Best in the City, in all the Latest Musical Hits of the Season.

THEATRES

AT THE REGENT.

WHEN NICE YOUNG MEN STOOP TO FOLLY

Jewel - bedecked and flirtatious dowagers known as "matinee ladies," sleek haired, sallow youths, gigolos, ornate cafes resplendent in an artificial warmth of Jazz and strident geyety.

Into this jazz atmosphere of metropolitan sophistication is woven the plot of Warner Bros.' production of "Matinee Ladies" in which May McAvoy and Malcolm MacGregor play the leading roles.

Weaving its way through carefree comedy and exciting drama, this lively love story is centred in an atmosphere laden with the heedlessness and abandon of a circle made up of idling, thrill seeking women who openly court afternoon pleasure in questionable flirtations with young men of frail moral fibre.

Hedda Hopper plays a principal role as a playfully amorous "matinee lady." Richard Tucker is seen as a wealthy idler whose romantic conquests hint of villainy. Miss McAvoy is a quietly unsophisticated cigarette girl in one of the cafes. MacGregor as the college student, embarrassed by financial difficulties, and in love with Miss McAvoy, momentarily yields to the temptation of a gigolo flirtation with Miss Hopper as a way out of his troubles.

The story unfolded is startling in theme and has a sparkle of mingling comedy and melodrama.

Byron Haskins directed. The scenario is by Graham Baker.

New playing at the Regent Theatre for three days.

NEW ROADS BRING MANY VISITORS

Tourist traffic in Yoho national park was five times greater the year of the opening of the motor highway from Lake Louise to Field in Yoho park than in the previous season. In 1925 visitors to this park numbered 6,000. In 1926 after the road was opened, visitors numbered 30,000.

COSTES ILL.

French Fliers Postpone Flight From Detroit To Chicago.

DETROIT, Mar. 5. — (Canadian Press.)— Because Dieudonne Costes, French airman, was slightly ill, his companion, Joseph Lebrix, said the French four continent fliers probably would remain the guests of Detroit to-day, postponing their take-off for Chicago until to-morrow.

3RD PETERBOROUGH "VIMY" TROOP

Friday night's meeting began in the usual way with flag break and inspection. The seconds gave reports on patrol attendance.

Immediately after, William Hogan took the Scout Promise, and was invested as a Scout, the newest member of the Third. Good luck and good camping to you, Scout Hogan!

Another event worthy of mention was the presentation to Bobbie Ross of his second class badge. Bob passed his last test on a hike a week ago and earned his badge after months of hard work. This is the fourth second class badge in the troop and we hope to have several more in the near future. Let's see how soon you can get your first class, Bob!

A "session" on tub-tilting followed in which each Scout took his life in his hands, stood up on a chair opposite his enemy, and tried to knock said enemy off his chair. Those that succeeded were declared winners and by a process of elimination the champion was discovered.

The scoutmaster formed the troop into horseshoe formation and told a story in which each Scout had to imagine himself as one of the principals and to prove whether he was an honest man or a rogue. The test was a weight judging contest. A number of articles were laid out and each Scout had to estimate and write down the weight of each. The average for each patrol was taken and points given for nearest correct in each case. Some excellent estimates were turned in. The weights had been determined by the scoutmaster beforehand and ranged from a letter of an ounce to heavier articles up to 3 and 4 pounds.

Did you ever try blindfold boxing? If you didn't, you don't know what you are missing. The Third had a whale of a time trying to find someone to land a haymaker on. For a start, two Scouts were blindfolded and with the gloves on "went to it." Then, unknown to either, a third Scout was added to the fray. It was a scream to watch the three trying to locate each other, then a bump, a swift exchange of wild punches (most of which landed on shoulders and backs) and they were far apart again. Each Scout had an opportunity to try his luck and some budding Jack Dempsey's were found.

Points in the patrol competition were posted, showing the Hawks first and the Wolves, Foxes and Chickadees following in the order named. Twenty points separate the first and last patrols.

The Foxes are duty patrol for this week.

Next week the Wolves and Chickadees are acting a charade on some Scout Law.

The competition ends on the last Friday in March, and to mark the occasion, the troop is having a parents' night, to which the fathers and mothers of all Scouts are invited. The Scouts would like to see a 100 per cent. attendance of all Scouts and parents for that special night.

FOURTH PETERBOROUGH TROOP.

The meeting opened with flag break and inspection. A corral tug and a wheelbarrow race were then run off, followed by two instruction periods.

In the corners the Kangaroos had instruction on fire lighting with a fire bow set, and morse signalling with a morse flasher. Ronald Asquith passed his second class signalling test.

The Owl patrol had instruction on Kim's game.

The Crow patrol had instruction of semaphore signalling and fire lighting.

A quiet game, scout law, baseball was played. The catchers and the pitchers had some good signals and soon put the batters out. A number of first aid carries were shown and also how to lash poles together to make stretchers.

The troop announcements were made by the S. M. The troop was dismissed at 9.10 with the usual ceremonies.

A court of honor was held to talk over the problems of the troop.

Next week is stunt night and everybody is to be on hand with a stunt.

QUICK PILE RELIEF

Dr. Leonhardt's Hem-Roid is guaranteed to banish any form of Pile misery, or money back. It gives quick action even in old, stubborn cases. Hem-Roid is a harmless tablet that removes blood congestion in the lower bowel—the cause of piles. It brings joyful relief quickly and safely or costs nothing. McDermid & Jury, Bond's Drug Store and druggists everywhere sell it with this guarantee.

PLAY-OFF ORDERED.

Belleville and Madoc School Hockey Teams Meet at Stirling.

BELLEVILLE, March 5. — At a heated meeting of the Interscholastic Hockey League, held in Cobourg, Saturday, to hear the protest of Madoc High School against Belleville Collegiate team regarding the eligibility of players on the Belleville High School team the protest was thrown out and arrangements made to play the sudden death game to decide which team shall go into the finals. The game will be played in Stirling tonight with an O.H.A. referee in charge.

The winner will meet Peterborough Collegiate in the next round.

CURLING FOR McDONALD TROPHY

The photo shows three rings of champions who are playing at Toronto in the dominion curling championship for the Macdonald Brier Tankard. The top photo shows the Nova Scotia four who lost to Manitoba in the opening game, but defeated New Brunswick in the second. From left to right they are: Dr. J. B. Lynch, W. D. MacKay, Hugh Ross and S. H. Stevenson. The middle photo shows the Quebec four who lost their first two games. They are: J. E. Purcell, W. J. Banks, E. L. Altherr and and S. G. Newton. The bottom photo shows the New Brunswick quartet who defeate Montreal. From left to right they are: Frank White, John Trigg, J. A. Shaw and J. S. Malcolm.

THESE ARE YOUR AMERICAN LEAGUE UMPIRES

These handsome men are the ones who will be cheered and jeered this coming summer for their work as umpires in the different American League cities. The photograph was taken when President Barnard held a conference of all the junior major league's umpires in Chicago recently, and gives a good idea what they look like when they're all dressed and off the playing field. They are, reading left to right, front row: George Hildebrand, San Francisco; T. H. Connolly, Nattick, Mass.; President Barnard, Roy Van Graflan, Rochester, and William Guthrie, Chicago. Standing: C. B. Owens, Chicago; R. F. Nallin, Frederick, Md.; H. C. Geisel, Innianapolis; Dan Barry, Boston; W. A. McGowan, Wilmington, Del.; E. T. Ormsby, Chicago; W. M. Campbell, Memphis, and William Dineen, Syracuse. Campbell and Barry are the rookies of the staff.

"CANARY" MURDER CASE

by S. S. VAN DINE AUTHOR of THE BENSON MURDER CASE

© Charles Scribner's Sons

(Continued from yesterday.)

THE STORY THUS FAR

Margaret Odell is found strangled. Skeel's finger prints are found in the apartment, but Vance believes Skeel had been hiding in a closet while the murder was committed. The thing that baffles police is the side door to the alley, which had been bolted on the inside the night before and was found the same way in the morning. Mannix, Dr. Lindquist and Cleaver all lie about their whereabouts the night of the murder. Spotswoode, who had called on the girl, had rushed back to her door at the sound of a scream, but had been reassured that everything was all right. Then Skeel is found strangled—just like the "Canary"—after he had promised to tell who murdered the girl. Heath arrests Jessup, believing him the only one able to manipulate the side door. But Vance declares Skeel could have gone out that way and rebolted the door on the inside.

CHAPTER XLIII

"Skeel!—This ain't the age of miracles, Mr. Vance."

Vance swung about and faced Markham.

"Listen! I'm telling you Jessup's innocent." He spoke with a fervor that amazed me. "And I'm going to prove it to you—some way. My theory is pretty complete; it's deficient only in one or two small points; and, I confess, I haven't yet been able to put a name to the culprit. But it's the right theory, Markham, and it's diametrically opposed to the sergeant's.

"Therefore, you've got to give me an opportunity to demonstrate it before you proceed against Jessup. Now, I can't demonstrate it here; so you and Heath must come with me to the Odell house. It won't take over an hour. But if it took a week, you'd have to come just the same."

He stepped nearer to the desk.

"I know that it was Skeel, and not Jessup, who unbolted that door before the crime, and rebolted it afterward."

Markham was impressed.

"You know this; you know it for a fact?"

"Yes! And I know how he did it!"

(Monday, September 17, 11:30 a.m.)

Half an hour later we entered the little apartment-house in 71st Street. Despite the plausibility of Heath's case against Jessup, Markham was not entirely satisfied with the arrest; and Vance's attitude had sown further seeds of doubt in his mind.

The strongest point against Jessup was that relating to the bolting and unbolting of the side door; and when Vance had asserted that he was able to demonstrate how Skeel could have manipulated his own entrance and exit, Markham, though only partly convinced, had agreed to accompany him. Heath, too, was interested, and, though supercilious, had expressed a willingness to go along.

Spively, scintillant in his chocolate-colored suit, was at the switchboard, and stared at us apprehensively. But when Vance suggested pleasantly that he take a ten-minute walk round the block, he appeared greatly relieved, and lost no time in complying.

The officer on guard outside of the Odell apartment came forward and saluted.

"How goes it?" asked Heath. "Any visitors?"

"Only one—a toff who said he'd known the Canary and wanted to see the apartment. I told him to get an order from you or the district attorney."

"That was correct, officer," said Markham; then, turning to Vance "Probably Spotswoode—poor devil."

"Quite," murmured Vance. "So persistent! Rosemary and all that. . . . Touchin'."

Heath told the officer to go for a half hour's stroll; and we were left alone.

"And now, Sergeant," said Vance cheerfully, "I'm sure you know how to operate a switchboard. Be so kind as to act as Spively's understudy for a few minutes—there's a good fellow . . . But, first, please bolt the side door—and be sure you bolt it securely, just as it was on the fatal night."

Heath grinned good-naturedly.

"Sure thing." He put his forefinger to his lips mysteriously, and, crouching, tiptoed down the hall like a burlesque detective in a farce. After a few moments he came tiptoeing back to the switchboard, his finger still on his lips. Then, glancing surreptitiously about him with globular eyes, he put his mouth to Vance's ear.

"His-s-s-t!" he whispered. "The door's bolted. G-r-r-r . . ." He sat down at the switchboard. "When does the curtain go up, Mr. Vance?"

"It's up, Sergeant." Vance fell in with Heath's jocular mood. "Behold! The hour is half past nine on Monday night. You are Spively—not nearly so elegant; and you forgot the mustache—but still Spively. And I am the bedizened Skeel. For the sake of realism, please try to imagine me in chamois gloves and a pleated silk shirt.

"Mr. Markham and Mr. Van Dine here represent the many-headed monster of the pit.'—And, by the bye, Sergeant, let me have the key to the Odell apartment Skeel had one, don't y' know."

Heath produced the key and handed it over, still grinning.

"A word of stage-direction," Vance continued. "When I have departed by the front door, you are to wait exactly three minutes, and then knock at the late Canary's apartment."

He sauntered to the front door and, turning, walked back toward the switchboard. Markham and I stood behind Heath in the little alcove, facing the front of the building.

"Enter, Mr. Skeel!" announced Vance "Remember, it's half past nine." Then, as he came abreast of the switchboard "Dash it all! You forgot your lines, Sergeant. You should have told me that Miss Odell was out. But it doesn't matter. . . Mr. Skeel continues to the lady's door. . . thus."

He walked past us, and we heard him ring the apartment bell. After a brief pause, he knocked on the door. Then he came back down the hall.

"I guess you were right," he said, quoting the words of Skeel as reported by Spively; and went on to the front door. Stepping out into the street, he turned toward Broadway.

For exactly three minutes we waited. None of us spoke. Heath had become serious, and his accelerated puffing on his cigar bore evidence of his state of expectancy. Markham was frowning stoically.

At the end of the three minutes Heath rose and hurried up the hall, with Markham and me at his heels. In answer to his knock, the apartment door was opened from the inside. Vance was standing in the little foyer.

"The end of the first act," he greeted us airily. "Thus did Mr. Skeel enter the lady's boudoir Monday night after the side door had been bolted, without the operator's seeing him."

Heath narrowed his eyes, but said nothing. Then he suddenly swung round and looked down the rear passageway to the oak door at the end. The handle of the bolt was in a vertical position, showing that the catch had been turned and that the door was unbolted. Heath regarded it for several moments; then he turned his eyes toward the switchboard. Presently he let out a gleeful whoop.

"Very good, Mr. Vance—very good!" he proclaimed, nodding his head knowingly. "That was easy, though. And it don't take psychology to explain it. —After you rang the apartment bell, you ran down this rear hallway and unbolted the door. Then you ran back and knocked. After that you went out the front entrance, turned toward Broadway, swung round across the street, came in the alley, walked in the side door, and quietly let yourself into the apartment behind our backs."

"Simple, wasn't it?" agreed Vance.

"Sure." The sergeant was almost contemptuous. "But that don't get you nowhere. Anybody coulda figured it out if that had been the only problem connected with Monday night's operation.

"But it's the rebolting of that side door, after Skeel had gone, that's been occupying my mind. Skeel might've—might've, mind you—got in the way you did.

"But he couldn't have got out that way, because the door was bolted the next morning. And if there was some one here to bolt the door after him, then that same person could've unbolted the door for him earlier, without his doing the ten-foot dash down the rear hall to unbolt the door himself at half past nine. So I don't see that your interesting little drama helps Jessup out any."

"Oh, but the drama isn't over," Vance replied. "The curtain is about to go up on the next act."

Heath lifted his eyes sharply.

"Yeah?" His tone was one of almost jeering incredulity, but his expression was searching and dubious. "And you're going to show us how Skeel got out and bolted the door on the inside without Jessup's help?"

"That is precisely what I intend to do, my Sergeant."

Heath opened his mouth to speak, but thought better of it. Instead, he merely shrugged his shoulders and gave Markham a sly look.

"Let us repair to the public atrium," proceeded Vance; and he led us into the little reception-room diagonally opposite to the switchboard. This room, as I have explained, was just beyond the staircase, and along its rear wall ran the little passageway to the side door. (A glance at the accompanying diagram will clarify the arrangement.)

(To be continued.)

Safe for CHILDREN COUGHS PERTUSSIN

Two former presidents of the United States, John Adams and Thomas Jefferson, died on July 4, 1826.

W. I. Work Showed Up Men, Says Expositor

BRANTFORD, Ont., March 2. (Canadian Press).—The "Expositor" says:

The farm women of Ontario, with their wonderful institutions, have shown that the men in this part of the country have no monopoly on brains for business or community work, and their western and eastern sisters are no whit behind them. As a cold fact the men have made a poor fist of institute work in this province. It took the women to show them how.

Olajen
A Builder from Childhood to Old Age
OLAJEN is especially recommended in all cases of malnutrition, anemia, bronchial affections, loss of weight, or incipient tuberculosis. Get a jar to-day.
AT YOUR DRUGGIST'S
0-126

TILLIE THE TOILER — That Puts Them "Up in the Air" — By Russ Westover

BRINGING UP FATHER — By Geo. McManus

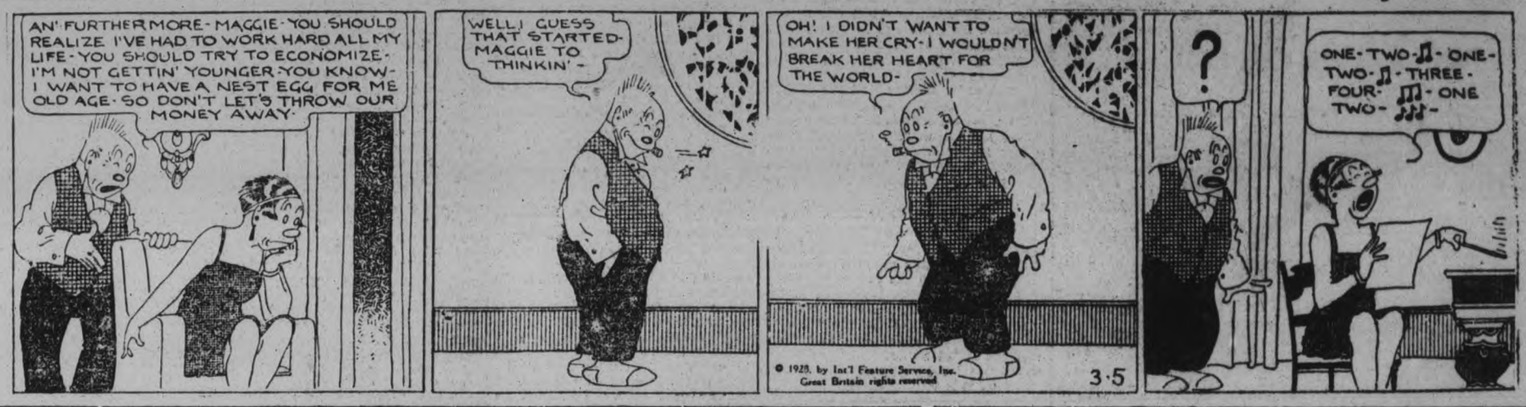

OLIVER'S ADVENTURES — Unearthly Doings — By Gus Mager

BOBO BAXTER — Bobo's Not the Only Thing Lost — By Rube Goldberg

WRIGLEY'S

Always have the magic WRIGLEY package in your pocket.

So handy to reach—so ready to serve!

Nerves are soothed, throat refreshed, thirst allayed, digestion aided.

Wrigley's Double Mint is a new and better peppermint flavor.

Then there's Wrigley's Spearmint, Wrigley's Juicy Fruit and the sugar-coated Nips.

C1 8

FAMOUS LOVE ROMANCES — Dante Gabriel Rossetti and Elizabeth Siddal (I) — By Nicholas Afonsky

© McClure Newspaper Syndicate

In many of the pictures by the great English artist, Dante-Gabriel Rossetti, you see the face of Elizabeth Siddal, for ten years his fiancee, for two his wife, his inspiration for the twenty years he outlived her, and the model for some of the best of his work.

He was born in 1828—three-quarters Italian, for his father was born in Italy and lived there until four years before the son's birth. It was only when he knew that the king's gallows would get him if he stayed longer in Italy that he fled to Engand.

Rossetti's mother was also part Italian. When he was fourteen Rossetti went to art school. From the beginning of his training his work was strongly individual—though it was always adversely criticized by the more conservative artists. Undaunted he persevered, and in 1849 painted his first picture.

In the meantime, a beautiful, tall, thin and graceful girl was working as assistant in a London bonnetmaker's shop in Cranborne Alley. She was not very strong, but after her work she sketched and wrote verse. Her name was Elizabeth Siddal, and she later became Rossetti's wife.

Bought a Bargain and There are many more CARS advertised daily in the CLASSIFIED COLUMNS Read 'Em Yourself

'PHONE 1600

We will Send for Your Copy
RATES IF PREPAID.
1 Cent a word or figure for first insertion.
1-2 cent a word for repeats.
25 words, one time 25c
25 words, three times 50c

a For Sale—General

SUPREME RANGE, CHEAP. APPLY 536 Sherbrooke. 3d-57-3708A

VIOLIN AND CASE, WILL SELL separate. Phone 1610W. 2d-57-3389A

PRIVATE SALE OF HOUSEHOLD Furniture. 'Phone 1357F. 189 King. 3d-57-3721A

CUCUMBERS IN BRINE, 25c DOZ. Boyle's Grocery. 3d-57-3691A

PIANO FOR SALE — NEW SCALE Williams, in fumed oak. Also Bench. Would price for new, both in playing qualities and appearance. A good bargain. Apply 15 McGill Street. 2d-56-357A

FOR SALE — ONE STROLLER, NEW top; One Cashmere Coat; One Llama Coat, size 3 years; all in good condition. 'Phone 1514W. 3d-56-3703A

VIOLIN, 1-TUBE RADIO, MAN'S Overcoat, size 39, Boy's Bicycle. 'Phone 1106W. 3d-57-3720A

FOR SALE — DEAGAN XYLOPHONE with Case, good condition; cost $115; for quick sale, $30.00. 'Phone 1007J. 2d-55-3631A

FOR SALE — USED FURNACE, complete installation; also a Quebec Cook Stove and Electric Washer. Terms arranged. 'Phone 3071. 2d-55-3680A

POMERANIAN PUPPIES, TOY VARiety. Prize stock. Apply 264 King Street. 3d-56-3687A

FOR SALE — 14 YARDS OF LINOleum, cheap. 'Phone 2525W. 3d-55-3677A

ONE BUCKEYE COAL BURNING Brooder Stove, 50 to 500 capacity. Apply 250 Wilson Avenue. 3d-57-3709A

SET OF HEAVY TEAM SLEIGHS, Set Double Harness, Short Tugs, also Single Driving Harness. Apply 149 Rutherford Avenue. 3d-57-3706A

DRY MIXED SLABS, CUT 12-IN., $3.50 per Load; Dry Hemlock Slabs, cut 12-in., $3.00 per Load. Apply A. Delk, 'Phone 1934W. 6d-56-3619A

SIX PAIR OF PLYMOUTH ROCK Homer Pigeons, imported stock. Apply J. N. Lillico, R. R. 3, Peterborough. 'Phone 484 r 4. 3d- 58-3698A

SECOND-HAND BRICK, ALL KINDS of Lumber, Hardwood Flooring, Verandah Posts, Doors and Windows, Marble Mantel. Apply A. A. McIntyre, corner Charlotte and Rubidge Streets, 'Phone 2375J. 3d-57-3716A

LARGE TEAM LOAD 12-IN. HEMlock Slabs, Hard and Soft Wood Mixed, 12in., $4.50. 'Phone 3053. 3d-56-3696A

NEWFOUNDLAND PUP FOR SALE Ring 3053. 3d-56-3697A

FOUR NURSES' UNIFORMS FOR Sale; never worn. 'Phone 2763W. 3d-56-3701A

IF YOU REQUIRE SANITARY RUBber goods write for catalogue and price lists. Safe and Sanitary Rubber Works, Dept. 17, 4906 Wellington Street, Montreal. every Sat, 1 yr. 7385A

ONE ROLL-TOP DESK, 1 BLACK & Decker ⅝in. Heavy Duty Electric Drill, 1 h.p. Single Phase General Electric Motor, 1 Weaver Garage Jack, all in good condition; Quantity of Matched Lumber, suitable for building Garage. Sarginson Garage, Hunter Street. 6d-55-455A

STREET MAPS FOR SALE OF THE City of Peterborough. All streets shown and locations of manufacturing plants only 50c. At The Examiner office. dtfA

ONE THREE-TUBE RADIO (LOUD Speaker), in A1 condition; also 1 Cabinet Gramophone and Records; cheap for quick sale. Mrs. Thorpe, 142 Cameron Street South. 3d-55-3672A

DIVANETTE, $14; DRESSERS, $8 up; Beds, $3 up; Hall Rack, $6; Sideboard, $5; Arch Curtains, $1.25 and $2; Bed Couch, $6; Kitchen Cupboard, $1.50; Bedroom Rug, $2; Kitchen Tables, Chairs, Tubs, Mattresses, Extension Tables; Bird's Breeding Cage, Chiffonier, Cots; Records, 5 for $1; Dishes; Record Exchange, 10 cents. Apply 59 Aylmer (near Perry). 3d-57-3714A

b For Rent—Houses and Apartments

6-ROOMED HOUSE, BRICK; CENtral, with conveniences. 'Phone 1358W. 3d-56-4685B

SMALL HEATED APARTMENT IN Grand Central Building; possession 1st of March, or could be arranged earlier. Apply 437 George Street. dtf-3148

FURNISHED ROOM, WITH OR without Board. Apply 304 Brock. 'Phone 980W. 3d-57-3711B

UNFURNISHED ROOM, WITH USE of Cooking Stove. 539 Waterford Street. 3d-54-3663B

FOR RENT — NO. 385 WATER Street, suitable for Store or Office. Apply 437 George Street. dtf-4233

b For Rent—Houses and Apartments

THREE FURNISHED OR UNFURnished Rooms, all conveniences heated, with use of 'phone. 'Phone 1661J, or apply 458 George Street South. 3d-55-3650B

DELIGHTFUL HEATED APARTment, 451 Water Street. 12d-39-3544B

FURNISHED OR UNFURNISHED Rooms, Board or Light Housekeeping privileges. Apply 345 Roger Street, or 'phone 1537F. 3d-57-3715B

ROOMS FOR LIGHT HOUSEKEEPing, also Roomers, with or without Board. 'Phone 1957F. 3d-57-3722B

APARTMENT "B," NOVA SCOTIA Apartments, heated, and with all modern improvements. Possession immediately. Apply 437 George Street. dtf-213B

7-ROOM RED BRICK HOUSE, 237 George Street. 'Phone 21J or 2072. 3d-55-3678B

TO RENT—FURNISHED BEDROOM, central; suitable for Couple; Board if desired. 'Phone 1870J. 3d-55-3675B

5-ROOMED HOUSE, HARDWOOD floors, garage. Peters, Braidwood Avenue. 3d-55-3673B

A GOOD APARTMENT, NICELY DEcorated, hardwood floors, conveniences, March 15th. 162 Smith Street. Apartment A, Belmont Apartments. 'Phone 1204J. 6d-56-3631B

HEATED APARTMENT, BRIGHT, Comfortable. Telephone 1282J. 14d114-3099B

HEATED APARTMENT, SUITABLE for Bachelor; or would be large enough for two; immediate possession. Apply 437 George Street. dtf-4389B

HEATED APARTMENT, SUITABLE for Bachelor; or would be large enough for two; immediate possession. Apply 437 George street. dtf-3589B

c For Rent—General

FOR RENT—HEATED OFFICE ON George street. Apply 437 George street. dtf-C

BRANCH DRUG STORE. TELEphone 1292J. 12d-59-3545C

TWO OUTSIDE OFFICES IN BANK of Toronto building; heated. Apply Bank of Toronto. dtf-1529C

GARAGE, CHEAP; ALSO MEDIUM sized, comfortable house, conveniences, central location. Apply 183 Antrim. 6d-58-3665C

d Real Estate

FOR SALE — BRICK HOUSE; ALL conveniences, 590 Dowuie Street. 'Phone 1292J. 3d-56-3682D

NEW SIX-ROOMED BUNGALOW; all conveniences; central. 'Phone 2451M. 3d-57-3710D

MODERN 6-ROOM BUNGALOW, ALL conveniences, hardwood floors, French doors, garage, south exposure, good locality. Small down payment. Write Box 3619 Examiner. 6d-56-3619 D

FOR SALE—COMFORTABLE SMALL Cottage, good shed and ¼ Acre land; electric light and good well; cheap for cash. Write Box 3668, Examiner. 3d-55-3668D

FOR SALE — ELECTRIC LIGHT Plant, best in the Dominion, 60 lights; large size storage battery; A1 condition; sacrifice sale. G. W. West, Ashburn, Ont. 6d-57-3597D 2wkly-1,8-3597D

FOR SALE — BEAUTIFUL 3-ROOMed Brick House, excellent outbuildings, ½-Acre ground, in City; a real bargain. Would exchange for Smaller Home. Apply Box 3616, Examiner. 12d-61-3616D

FOR SALE OR TO RENT—MICHAEL O'Donnell Farm, S½ Lot 18, S½ of N½ Lot 19, and S½ of N½ Lot 20, all in 6th Con. of Twp. of Emily. Apply to R. R. Hall, Peterborough, Solicitor for Michael O'Donnell. 3d-5,7,10-526D

FOR SALE—MODERN 6-ROOMED House, very desirably situated in the West-end. This House has just been finished, and has every convenience. Easy terms (Monthly instalments if desired). Apply 437 George street. dtf-1764D

f Boarders Wanted

GENTLEMEN ROOMERS OR BOARDers. 137 Dublin Street. 6d-60-3723F

ROOM, BOARD, FOR TWO WORKing Men, close to C.G.E. 506 Sherbrooke Street. 3d-56-3688F

WANTED—LADY BOARDER; COMfortable Room; House all conveniences and central location. Apply Evenings, 185 Dalhousie. 3d-57-3707F

g Help Wanted—Male

BLACKSMITH, YOUNG MAN PREferred; horseshoeing experience not necessary. Apply Box 1800, Examiner. 3d-57-3172G

MEN TO PREPARE FOR FIREMEN, brakemen, beginners $150-$250 monthly—also clerks. Railway Association. Write Box 3669, Examiner. 8d-5,6,12,13,19,20,26,27-3669 G

YOU CAN EARN $10 TO $25 A WEEK in your spare time at home writing Showcards. No canvassing or soliciting. We instruct you and supply you with work. Write today. The Menhenitt Company, Ltd., 37 Dominion Building, Toronto. dtf

A LARGE ORGANIZATION, WITH Offices from Vancouver Eastwards, has need of a Man of good personal appearances to Manage an Office in Peterborough. Applicant must have $500 for interest, and in return he will receive a fully protected business and advertising, and will receive tuition from Hamilton office. This offer will stand a rigid investigation, and is an exceptional opportunity for the man who can qualify. Write 802, Bank of Commerce Bldg, Hamilton. 3d-56-514G

h Help Wanted—Female

WANTED — EXPERIENCED COOK, Apply Grand Hotel. 3d-55-3670H

MAID WANTED FOR GENERAL Housework. Apply 219 Simcoe. 3d-56-510H

EIGHT NEAT, REFINED GIRLS TO distribute Advertising Literature; no selling, no canvassing, $2.80 per day. See Miss McCallum at Bond's Drug Store, 10 a.m. Wednesday. 1d-55-520 H

YUKON IS LAND OF FLOWERS

Yukon Territory, Canada, is a land of flowers. Hundreds of types of flowers, plants, and shrubs grow wild on every hill and valley. Nature responds generously where flowers are cultivated and one of the lasting impressions left with the visitor is the variety and beauty of the flowers which decorate the homes and beautify the grounds of Dawson city.

j Employment Wanted

WASHING, IRONING, BY RELIABLE Woman. Will call for and deliver. 506 Sherbrooke Street. 3d-56-3689J

WOMAN WANTS FEW HOURS IN the afternoon to care for Children. Apply Box 3692, Examiner. 3d-56-3692J

i Agents Wanted

AGENTS — CASH IN ON OUR NEW Violet Ray, health giving, electric light bulb. Territory now open. Write for full information. Sample 60c. B. & E. Manufacturing Co., London, Ont. 2d-25,3-L

WANTED — ONE RELIABLE MAN in every Town, merchant preferred, to take orders for best Custom-made Clothes in Canada. Attractive outfit, Popular Prices, Highest Commissions. Rex Tailoring Co., Ltd., Toronto 2. 16d-21,23,28,30,4,6,11,13,18,20,25,27, 3,5,10,12,4414L

AGENTS WANTED TO SELL FOR the "Old Reliable Fonthill Nurseries." Spring selling season now on. We offer exclusive territory and highest commissions; new specialties and handsome free outfit. Write Stone & Wellington, Toronto 2. 12d-57-396L

o Live Stock

TWO LIGHT MARES. 'PHONE 1268W. 6d-59-3693O

ONE YORKSHIRE SOW, DUE TO Farrow April 8th. T. C. Bowles, Cavan. 'Phone 101-15. 3d-56-3694O

m Lost

GOLD WRIST WATCH, INITIALED "E.J.M." Finder please leave at Examiner Office. 3d-57-3712M

PURSE, CONTAINING SUM OF Money. Owner may have same by proving property. Apply 230 Wilson Avenue. 3d-57-3718N

FOUNTAIN PEN, VIA GEORGE, Brock, Victoria Park, Central School Grounds, or Harvey. Finder please leave at Examiner. 3d-56-3684M

LOST—ON FRIDAY, AN AMETHYST Brooch. Valued as keepsake. Finder please leave at Examiner Office. 3d-56-3690M

WHITE WIRE-HAIRED TERRIER. Answers to "Pete." Collar bears name, Gladys Mulholland, 319 Reid. 'Phone 1188J. Reward. 3d-56-3702M

WILL THE LADY WHO GOT Change for Ten Dollar Bill on Market, please leave Bill at Examiner? 3d-56-3699M

IN BUSINESS SECTION, BROWN Leather Purse, containing Sum of Money. Finder please leave at Examiner. Reward. 3d-57-3705M

p Poultry

LIVE POULTRY WANTED! HIGHest Prices paid. 'Phone 1731F. S. Levine, 220 Wolfe Street. 26d-59-3144P

BABY CHICKS — FROM OUR LARger Leghorns and Heavier Rocks—bred to lay and bred to weigh. Cliffmuir Chicks are hatched from Mature Hens, selected for vigor, size and productive ability; mated to Males from R.O.P. stock. We vaccinate our Breeders and guarantee healthy Chicks. Cliffmuir Chicks develop quickly and come into lay early. Cliff Carruthers, Prop. 26d-77-3655P

LIVE POULTRY WANTED—BEST Market Price Paid, delivered to A. Atkins, 190 Charlotte St. Phone 771. Will call if desired. 26d-71-3483 P

q Wanted

HENS AND CHICKENS WANTED. Special prices paid. 'Phone 2097. H. F. Doig. 26d-56-132Q

GOOD BALLOON FRAME STABLE. 'Phone 1623J. 3d-55-3583Q

WANTED — A SMALL USED FORD Truck; must be cheap. 'Phone 2496J. 3d-55-3676Q

PIANIST WANTS ENGAGEMENTS for Dances and House Parties; terms reasonable. 'Phone 948J. 6d-57-3654Q

LIVE POULTRY WANTED! HIGHest prices paid. 'Phone 1731F. S. Levine, 220 Wolfe Street. 26d-56-3144Q

WANTED — TEAM OF HORSES, about 5 years, clean limb, weight about 1,300. Apply Mayor Denne, 'phone 160, or Alderman W. Stocker, 'phone 277. 3d-55-493Q

WANTED TO RENT BY APRIL 1ST, a 7-Roomed House; must be clean; central location. Write Box 3683, Examiner. 3d-56-3683Q

s Used Cars For Sale

REO SPEED WAGGON, WITH Closed Cab and Wrecking Crane, Chains, Towing Apparatus, etc., in good running condition. Sarginson Garage, Hunter Street. 6d-55-454S

PHONOGRAPHS AND ORTHOphonic Repairs. T. Griffin, 146 Park Street (opposite C. G. E.). Largest stock of Springs and Repair Parts in town. I collect and deliver. Work guaranteed. 'Phone 2163W, or Heintzman Hall, 'Phone 258. 26d-62-3281T

t General Notice

WM. KELLAR — PAINTER, PAPERhanger. Reduced Rates. 'Phone 1813M. 3d-56-3695T

MATTRESSES RENOVATED—HAIR, Cotton, Wool, and Kapock Recovered. Bed Springs of any kind Repaired or Re-wired like new, also Childs' Cots Re-wired. Cushions of any size or shape. Down Comforters Re-covered. Feather Beds made into Feather Mattresses, Pillows Renovated. As we have had 25 years' experience we are sure we can do any work you give us, satisfactorily. Remember our new address at Rear of 482 Mark Street. 'Phone day or night 1384. Peterborough Mattress and Spring Co. 13d-7,9,11,14,16,18,21, 23,25,28,1,3,6-3186T

GUARD AGAINST ALL LOSS OF YOUR JEWELLERY AND FURS

Under our Special Policy. Full particulars on request.

HILL WEDDELL & HILLS,

'Phone 14 - - - - Est. 1883

USED BUILDING MATERIAL

Apply J. B. BROWN, Corner Stewart and Charlotte.

3d-57-531

March 4, 1915.

Wm. Hamilton Co. receives order to make 35 pound shells.

B Squadron, C.M.R., expected to leave city soon.

Recruiting commenced to-day for new battery.

22nd Battery has arrived at Queenstown.

Major A. E. McLaughlin, second in command of the C.M.R., arrived in Kingston to-day to take up his duties. Major Medd commands the Peterborough squadron.

March 5, 1915.

Lt. Eastwood went to Belleville to-day to take over A company stores. The 39th Battalion is expected to leave the city shortly.

Ross Laing enlists for service with signalling company.

Finally announced that 8th C.M.R. squadron will lleave tomorrow night.

March 4, 1916.

93rd Battalion Orders by Lt.-Col. T. J. Johnston: Orderly officer to-day, Lt. G. D. Mowat.

Lance-Sgt. Stanley promoted to sergeant.

Apsley platoon of the 93rd has now 50 men.

Bert Jones presented wtih wrist watch on leaving Goheen and Matchett's store to enlist with the 59th Battalion.

Ten more men recruited here for 52nd Battery, bringing the total up to 50. Those who will leave on Monday are O. T. Spillsbury, Burnham Spillsbury, J. R. Ross, T. F. Miles, F. C. Walker, E. H. Chesney, C. A. Thorpe, R. A. Lockie, C. F. Telford, D. E. Smith.

March 5, 1916.

Sunday.

March 4, 1917.

Sunday.

March 5, 1917.

Pte. W. D. Metheral, 207th Battalion, buried with military honors in Little Lake cemetery.

Major R. P. Watt, 93rd Battalion, arrived home on Saturday.

Corp. Frank Degan, 93rd Battalion, invalided home, arrived here to-day.

Sgt. Lightheart and Pte. Bruce Clarke, have arrived in Canada on their way home.

24th Battalion Orders by Lt.-Col. C. H. Ackerman: Orderly officer to-day, Lt. J. M. Shook.

Pte. Bryer Carpenter writes telling of the death in action of Pte. Fred Wicker.

Pte. Hugh S. Maguire, C.A.M.C., writes telling of opening of Parliament in London.

March 4, 1918.

Pte. G. E. Manley 93rd Battalion) reported killed in action.

Sgt. Fred Edwards (39th Battalion) and Lt. E. B. Nelson (8th C.M.R.) reported wounded.

Co. Sgt. Major Sam Thomas awarded Belgian War Cross for sevvice with 21st Battalion.

March 5, 1918.

Sgt. Alan Wade (2nd Battalion) awarded Belgian War Medal.

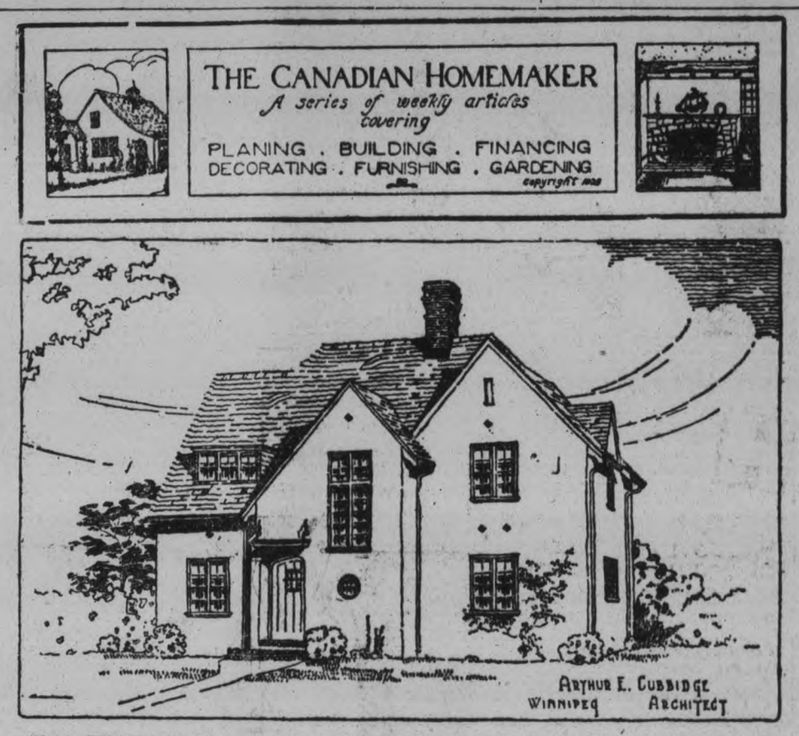

AN ARCHITECT'S HOME
Arthur E. Cubbidge, Architect.

When an architect builds his own home it may be expected that all the results of his years of experience will enter into its design. Unhampered by the otherwise inevitable slight dashes of opinion between himself and a client, he may design what, to him, represents the perfect home. Here is a house actually erected under these ideal conditions.

A wooded lot, 75 ft. by 450 ft., on the banks of the Red River, forms a splendid background for an English Cottage design such as this. Imagine the beautiful sight it would make with its white roughcast walls, Persian red shingle roof, and scarab green woodwork, in such a setting, during any season.

The plan, as we may expect, comprises absolutely the most desirable arrangement possible, and contains numerous built-in features. Notice particularly, the large beautiful living room, with its abundance of windows, and the clever manner in which a built-in bookcase balances the hall doors on the opposite side of the centre fireplace. Cathedral stained oak trim, and a solid beamed ceiling makes the hall, too, a place of distinction.

Efficiently planned and equipped, the kitchen quarters would reduce housework to a minimum. An arrangement such as here shown, with the sink located under a large window with a dresser on each side, forms a beautiful and efficient fixture, at which work becomes a pleasure.

A linen closet, a tiled bathroom, a good size store room and three bedrooms are located on the second floor. The beautiful large bedroom over the living room has a built in wardrobe and two clothes closets. In the bathroom a built-in bath is installed, the ends of the recess being occupied by a medicine cupboard, and a towel and soap cupboard, respectively.

With hollow tile walls, and hot water heating, this home cost approximately $8,500.

Readers desiring further information regarding a house of this design should communicate with MacLean Builders' Guide, 345 Adelaide St. West, Toronto, Ont. who will see that it is supplied. When writing please mention design number 114. Copyright, 1 28.

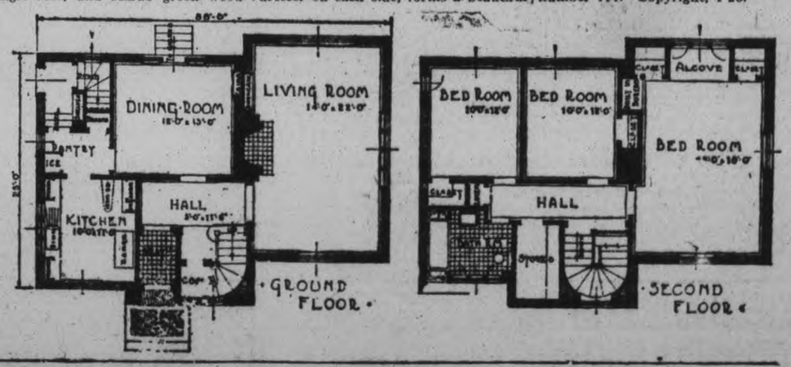

HERE AND THERE

Premier Needs Rest.

CAIRO, Egypt, March 5 (Canadian Press).—King Fuad had asked Sarwat Pasha, who resigned as Premier yesterday, to reconsider his resignation. Sarwat says he must obey the admonitions of his doctor and take a needed rest.

Wilhelm In Italy.

NAPLES, Mar. 5 (Canadian Press).—A despatch from the nearby resort of Torre Annunziata to Mattino today says that former Crown Prince Wilhelm of Germany is there and maintaining the strictest incognito.

Emperor Ill.

TOKIO, March 5 (Canadian Press).—With a serious epidemic of influenza raging here, Emperor Hirohito was confined to bed with a feverish cold, and Premier Tanaka was also suffering from one. The deaths from influenza average 58 a day.

The police stated that half a million cases of influenza had been reported and that seventeen hundred persons had died in the month of February, mostly infants.

Viscount Engaged.

LONDON, Mar. 5 (Canadian Press). The engagement of Viscount Knollys and Miss Margaret Coats, daughter of Sir Stuart Coats, has been announced. Sir Stuart is a son of the late Sir James Coats.

Government Leads.

WARSAW, Poland, March 5 (Canadian Press).—Returns tabulated today showed that in yesterday's election of the Diet, the Government list obtained the largest number of votes in Central and Eastern Poland.

N.Y. Runner Leads.

PUENTE, Calif., March 5 (Canadian Press).—Willie Kolehmainer, New York City, won the first day's heat of the cross-country marathon here yesterday by running the sixteen miles in one hour and thirty-eight minutes. The runners are going from Los Angeles to New York for prizes aggregating $48,500.

'Phone 790 When You Want Your
PIANO OR ORGAN TUNED
Player Pianos a Specialty.
All Work Guaranteed.
W. H. CUNNINGHAM
580 Weller Street.

— FOR SALE —
New and Second-hand Rubber and Leather Belting, Pulleys, Shafting, Pipes, Wiping Rags, etc., at Lowest Prices. Also COTTON BAGS for Sale.
APARTMENTS to Let. Low Rent.
A. LOW & CO.
385 Bethune Street
'Phone 697—Nights and Holidays 1027

Good Used Cars

sell readily to discriminating buyers. Perhaps that is the reason we sell so many used cars and why they have made for us so many good friends.

A. Brown & Co.

383 Water St. Phone 126

WHEN WHITE PINE WAS KING

The early history of the lumbering industry in Canada is practically the history of the lumbering of white pine In the early days of lumbering, the lumber-producer both as to quanity white pine was considered the main, if not the only, tree of value in the forests. It was the premier lumber tree, and for years held first place as lumber-producer both as to quantity cut and the value of the product.

Railway Time-Tables

CANADIAN PACIFIC RAILWAY
(Corrected to date.)

Going East—
8.10 p.m.—Indian River, Norwood, and Havelock. Daily except Sunday.
11.59 a.m.—Havelock, Tweed, Kingston, Smiths Falls, Ottawa, Montreal, Quebec, Boston and New York. On Sunday to Havelock only.
12.36 a.m.—Havelock, Tweed, Kingston, Perth, Ottawa, Smiths Falls, Montreal, St. John, Boston and New York. Daily except Saturday. Sleepers Montreal and Ottawa.
1.50 a.m.—Havelock, Tweed, Perth, Smiths Falls and Ottawa. Daily.
Going West—
4.55 a.m.—Myrtle, Toronto, Guelph, Goderich, Hamilton, Galt, Woodstock, St. Thomas, London, Chatham, Detroit, Chicago and New York. Daily.
5.50 a.m.—North Toronto, Agincourt, Owen Sound, Orangeville, Teeswater and Brampton. Daily except Sunday.
7.35 a.m.—Toronto, Hamilton, Brantford, Buffalo, New York, Galt, Woodstock, London, Chatham, Detroit and intermediate points. Daily except Sunday.
7.00 a.m.—Bethany, Lindsay, Orillia, Port McNicoll and intermediate points. Daily except Sunday.
3.30 p.m.—Toronto, Hamilton, Buffalo, Rochester, Boston, Woodstock, London, Windsor, Detroit, Chicago and intermediate points between Peterboro and Toronto. Makes connection with Vancouver Express for Winnipeg and Vancouver. Daily.
6.30 p.m.—Lindsay, Toronto and intermediate points. Daily except Sunday.

CANADIAN NATIONAL RAILWAYS TIMETABLE.
(Corrected to Date.)

Train No. 96—7.00 a.m., for Port Hope, Oshawa, Toronto, and makes connections for points on the Main Line East.
Train No. 93—8.20 a.m., for Lindsay, Blackwater Jct., Orillia, Midland, North Bay, and Toronto.
Train No. 371—8.30 a.m., for Lakefield.
Train No. 95—8.35 a.m., for Hastings, Campbellford, Stirling, Belleville, and makes connection with the "International Ltd." for Kingston, Brockville, Cornwall, Montreal, Boston, Portland, New York, and Halifax.
Train No. 92—12.00 noon, for Port Hope, Oshawa, Toronto, Hamilton, Buffalo, New York, London, Chicago, and makes direct connections for points in California, also makes connections for points on Main Line East of Port Hope.
Train No. 100—12.15 p.m., for Hastings, Campbellford, Stirling, Belleville, connecting with the "Inter-City Train" for Montreal, Quebec and Halifax.
Train No. 373—12.10 p.m., for Lakefield.
Train No. 95—5.15 p.m., for Lindsay Orillia, Midland, North Bay, Toronto, making connection with the "National" for Sudbury, Winnipeg and Pacific Coast points.
Train No. 99—8.05 p.m., for Lindsay.
Train No. 94—8.59 p.m., for Port Hope, Kingston, Montreal, Quebec, Halifax, Boston, Portland, and New York. Carries through sleeper Peterborough to Montreal.

FOR SALE

$2,375.00—Buys a Cosy Little Home, 5 Rooms, modern; centrally located.
$3,100.00—Buys a Brick 6-Roomed House, plumbing, large lot with garage, situated in West-end.
$3,500.00—Buys a Brick House, 7 Rooms, modern, large lot with garage, situated in West-end, in a very desirable locality.
$4,500.00—Buys 5 Acres of Land, situated in West-end, a short distance from City, Brick House.
For Inspection, Apply

J. T. O'Connell & Co.

136 Hunter Street, City.
Office 'phone 376—House 'phone 1359

GORDON & O'BRIEN—Barristers, BARRISTERS AND SOLICITORS. Solicitors, Notaries. Money to loan on easy terms. Special attention to Patents and Trade Marks. Phone 319. Hon. G. N. Gordon, K.C., J. A. O'Brien.

J. R. CORKERY, Barrister, Solicitor, Notary Public. Office: Ground Floor, 414 Water St., Peterborough. Five doors North of Hunter street. Money to Loan at current rates on easy terms.

S. T. MEDD—Barrister, Solicitor, Notary. Office over the Dominion Bank, corner of George and Simcoe streets. Telephone No. 22. Private funds to loan at current rates upon easy terms.

R. R. HALL—Barrister, Solicitor, etc., Peterborough, Ont. Office, corner of Hunter and Water streets, over the Canadian Bank of Commerce. Trust Funds to loan on easy terms of payment.

JAMES FORDYCE STRICKLAND—Barrister, Solicitor, Notary Public, Peterborough. Phone 191. Money to Loan. 375 Water Street.

WILFRID F. HUYCKE—Barrister, Solicitor, Notary Public, 395 Water street. Telephone 238.

PECK, KERR & McELDERRY—Barristers, Solicitors and Notaries. Office, Water street, Peterborough. Money to loan at the lowest current rates of interest. Telephone 1950. E. A. Peck, F. D. Kerr, K.C., V. J. McElderry.

MEDICAL.

DR. BUCHANAN, F.R.C.S., Edinburgh M.R.C.S. Eng., L.R.C.P., London, Eye, Ear, Nose and Throat Specialist. Hours, 9-11, 2-4 p.m., and 7-8 p.m. Phone 819. Office, corner Water and Murray streets.

DR. C. C. CRAGG, Eye Ear, Nose and Throat. Office, Clinic Building, corner Charlotte and Reid. 'Phone, office 2000, house 1018.

SURVEYOR.

F. T. WEBSTER, Ontario Land Surveyor, Registered Professional Engineer, formerly of Ottawa. Phone 2540.

VETERINARY.

DR. W. F. McELROY, Vet. Sur. Office and Residence, 290 Charlotte Street, Charlbond Building, Peterborough. 'Phone 1623J.

CHINA PAINTING
Mrs. Langley McCarthy
Teaches Biscoff's New and Beautiful Work in CHINA PAINTING

IT PAYS TO ADVERTISE

6% BONDS

The Underwriters have commissioned me to sell for them 1st Mortgage Real Estate Development Gold Bonds (Central Montreal City Properties). The finest Security in the World.
Address: J. H. BURNHAM - - - Peterborough, Ont.
6d-56-469

DAVIS-THOMPSON COMPANY, LTD.
Insurance and General Agency
433 GEORGE STREET - - PHONE 40

4% INTEREST, compounded Half-Yearly, Paid on Deposits.

One Dollar opens an account. Special facilities afforded Depositors for the convenient transaction of their business, and accounts are subject to cheque withdrawal.

For Sums of $100 and upwards this Company's Debentures are issued in terms of one to five years, bearing special rates of interest, depending upon the term of investment.

MONEY TO LOAN.

Toronto Savings and Loan Co.

435-437 George Street, Peterborough.

"WHY WASHING TAKES SO MUCH OF YOUR TIME"

by
HILDA DORAN ROSS
Home Economics Counselor

SOME housewives divide their washing—the regular washing and the fine things which need special care. This makes two washings—twice as much work.

"As Home Economics Counselor, I have found that this is one of the most common mistakes made by housewives. They know that ordinary laundry soap ruins fine, dainty clothes. But they do not know that they can get a fine, pure soap which is cheap enough to use for everything—and which will not hurt filmy silks and laces if they can be washed in water at all.

"It has been part of my work for many years to study soap. Finally, I discovered Princess Soap Flakes. They are fine pure soap in thin flakes which dissolve almost instantly. They contain no harsh chemical filler or harmful free caustic, which are the elements in soap so ruinous to clothes and so hard on your hands. My tests proved that Princess Soap Flakes are best for any type of washing. And they have the added advantage of being economical. A little of this pure soap makes mountains of foaming suds, wonderfully effective for any washing or cleaning task."

Big Yellow Package

DON'T HAVE RED HANDS
Princess Soap Flakes will not harm your hands because they contain no harsh chemical filler or free caustic.

OUR GUARANTEE
We *guarantee* to replace any washable garment which, by reason of its having been washed with Princess Soap Flakes, has been damaged in texture or its color made to run, provided such garment has been washed in accordance with our instructions.

The Palmolive Co. of Canada, Limited (Dept. 31), Toronto, Ont.

PALMOLIVE
PRINCESS
SOAP FLAKES

SEND FOR FREE TRIAL PACKAGE

SKATING
TUESDAY NIGHT | BROCK ST. RINK
BEST ICE OF THE SEASON
GOOD BAND CONCERT

EUCHRE PARTY
Under Auspices Victoria L.O.Y.B.I. No. 372, on
Wed., Mar. 7, 1928,
In
L.O.L. No. 2440 Hall
(Near May's School).
REFRESHMENTS.
TICKETS 25c.
2d-56-518

CARD PARTY
CANADIAN LEGION HALL
WEDNESDAY, MARCH 7TH
Euchre, 8 to 10.
Dancing, 9.30 to 11.30.
Four hours of amusement for 25c.
Cheaper than staying at home
3d-57-523

SKATES SHARPENED
Oil Stone Finish 15c Pair
WM. TAYLOR,
221 Hunter Street West.
fmw

DANCE
Wednesday Night, 9.30 p.m., at
CANADIAN LEGION HALL
Music by
LOGAN'S MERRYMAKERS.
Admission 25c.
3d—57—524

W. GORDON HALL
Electrical Contractor
'PHONE 1403-W.

ADVERTISE IN THE EXAMINER

RAYNOR RECEIVES FOUR-YEAR TERM

Picton and Belleville Automobile Dealer Will Not Appeal.

BELLEVILLE, March 5. — R. H. Raynor was found guilty of fraudulent conversion and failure to account for funds before Judge McLean late on Saturday afternoon, and was sentenced to four years in Portsmouth penitentiary. The accused took his sentence in a calm manner and the cases having lost considerable of their interest there were only a few spectators when sentence was pronounced Raynor has thirty days in which to appeal the sentence, but F. L. Ward, his counsel, stated that no appeal would be entered. It was learned that Raynor would be taken from Picton county jail to-day to the penitentiary by Sheriff Barker and Bailiff Hoover.

FLY-TOX—safest insurance against household insects. Guaranteed.
—Advertisement

In the Estate of Lillie Derry, Authorized Assignor.

The Stock-in-Trade and Fixtures of the above named Assignor, consisting of millinery and children's wear, valued at
Stock-in-Trade $783.64
Fixtures 500.00
will be offered for sale en bloc at the premises, 142 Hunter St., on Friday, March 9th, at 2 o'clock p.m. Inspection may be arranged for at any time on application to the Trustee, Court-House. Phone 312.
There will be a reserve bid.
F. J. A. HALL, Trustee.
3d-57-533

LOCALS

NOTICE
Taxes due for Township of North Monaghan outstanding after March 10th, will be collected without further notice. John Whitfield, Collector.
4d, 55, 485

DON'T FORGET
To order those Crumpets, Oyster Patties or Cream Puffs and Eclairs from Coleman's. Special for Tuesday and Wednesday. 1d55-529

FEATHERS
You can have your feather bed made into sanitary mattress or down comforter. We buy feathers. Drop a card. Dominion Feather and Mattress Co., Box 862.
12d-18,20,22,25,27,29,3,5,7,10,12.14-322

X-RAY
Plates taken for all Surgical and Medical Ailments. Best X-Ray Service in the city at the most reasonable prices. Guaranteed to cure all Skin diseases, Eczema, etc. F. M. Seymour, X-Ray Specialist, 340 Charlotte Street. Phone 2742. (Under medical supervision).
26d, 64, 102

TELEPHONE 520
When you find yourself out of Milk, Cream or Butter, special delivery up to 6 p.m. After that at our plant, corner Park and Sherbrooke Streets. Campbell Dairy Products, Limited. Phone 520. M,Th, 38, 4355

RE-FILLS.
Reading Anthracite, a really wonderful hard coal: if you have not tried it ask your neighbors, then you will be advising others. Sanitary Ice Supply, Coal, Wood and Coke. Phone 147. dtf

25c TAXI.
D'Arcy T. Foster has added another car to his taxi service. Prompt and courteous attention given to all patrons. Special attention to weddings and funerals. Phone 2374W.
6d-55-450

WHEN YOU WANT
Coal that satisfies Call 111, and order Lehigh Valley Coal. All sizes on hand. Also Solvay Coke and Mixed Wood; cut and split as desired.—J. E. A. Fitzgerald, 253 Hunter Street. 26d, 57, 160

NOTICE.
A Meeting of the Peterborough Fish and Game Protective Association will be held on Wednesday Evening at 8 o'clock, at Roy's Studio. All members and those interested are requested to be present. 2d-56-525

EUCHRE AND DANCE
At Canadian Legion, Wednesday, March 7th. Cards 8 p.m., Dancing 9.30 p.m. The season is almost over. Come and enjoy yourself and you may win one of the Fifty Prizes on display. Four hours of amusement—for only 25c. 3d-57-522

LEWIS BEAUTY PARLOR.
D. J. Kingsbury, formerly of W. J. Welch's Beauty Parlor, is now at Lewis' Beauty Parlor, 167 Hunter St. W. Specializing in marcelling, finger waving, permanent waving, hair dyeing, etc. For appointments, phone 228-W. 1d-55-532

Y.W.C.A. WEEK'S ACTIVITIES.
Foreign work: Classes and clubs of the Y.W.C.A. are during the next two weeks trying to raise $150 for the foreign work of the Association. A large triangle in the hall of the Y. records the contributions as they are brought in. The help and interest of every member and friend will be appreciated.

Gymnasium Pageant: The annual Gymnasium Pageant will be held in the Grand Opera House May 4 and 5.

Pageant costumes are being made by the sewing committees and parents are asked to send in payment for costumes as early as possible. The price for the Saturday Juniors and Saturday Babies and Intermediates is $1.00.

Week's Schedule.

Monday: 4.30 Intermediate gymnasium; 6.00 World's Study Class Supper; 7.00, World's Study Course; 7.30, Wood carving class; 7.30, G. R. Club; 8.00, Elementary, Gymnasium.

Tuesday: 4, Elocution lessons; 7.30 Ukulele class; 8.00, Senior Advanced Gymnasium.

Wednesday: 4.30, Babies' rhythmic and Junior leaders; 5.30, Normal School; 7.30, Wohelo Club; 8.30, Badminton.

Thursday: 7.00, Senior dancing; 8.00, Ladies' Gymnasium Class; 8.00, Old Country Club.

Friday: 4.30, Pollyanna Club, 4.30, Senior School Girls Gymnasium; 6 p.m., Girls Auxiliary; 7.00, Intermediate Dancing Class; 8.00, Elementary and Senior Gymnasium; 9, to 9.30, basket ball.

Saturday: 9.30, Junior school girls, 10.30, Story hour; 10.45, Babies' Gymnasium; 2.00, Sunshine and Everbright Clubs; 4.30, Badminton.

Sunday: 8.30, Sing song Service.
1d-55-530.

CONFESSED SLAYER ATTEMPTS SUICIDE

George Chisholm Tries To Gash Throat With Prong of Belt Buckle.

INDIAN HARBOR, Ind., March 5 (Canadian Press). — George Chisholm, formerly of Montreal, who has confessed slaying his two young sons, attempted suicide last night after he had been brought here from East Chicago jail to avert threatened mob violence. A belt buckle, the prong of which he used in an effort to pierce his throat, was the weapon Chisholm employed. Police Captain Knight, who had just locked Chisholm in the cell, turned back on a sudden impulse in time to witness the suicide attempt.

Chisholm confessed yesterday that he had drowned his two sons, George, nine, and Edgar, six, because Mrs. Helen Lawrence, with whom he lived, had nagged him about their presence in the household.

Watch Savings

This is your opportunity to get a good watch. We will allow you $5.00 for your old watch on any of the new watches in our window.

Here is a chance to get rid of your old watch.

WARNE BROS.
DIAMOND HALL
PHONE 880

BOYS HOLD BANQUET.

Losers of George Street Bowling Contest Entertain Their Conquerors.

The boys of Charles Elliott's class of George Street United Sunday School entertained the boys of Trevor Miller's class at a very enjoyable banquet in the auditorium of the Sunday School on Friday evening. This supper was the climax to a bowling contest in which the losing team was to banquet the winners.

The tables were very attractively decorated and a splendid supper provided by the Co-Workers' Bible Class. Harry Northrop acted as chairman and also presided at the piano for community singing. The program included a splendid address by J. John, a duet by Jack Baird and Bob Allin with the rest of Mr. Miller's Class joining in the chorus, and an instrumental solo by Harry Northrop.

A vote of thanks to the Co-Workers' Class was moved by Garnet Dainard and tendered by the chairman. The boys then sang "For They Are Jolly Good Fellows" Mrs. A. I. Brown replied.

Obituary

MICHAEL MELLON.
The death took place at Nicholls Hospital early this morning, March 5, of Michael Mellon, formerly of Ottawa, but of late employed as a chemist at the Deloro Mines. He was brought to Peterborough on February 9. The remains will be sent to Ottawa to-night, the funeral to take place from his home in that city. A brother, Dr. Mellon, came to Peterborough, and is accompanying the remains to the capital.

CHARLES H. MOONEY
At St. Boniface Hospital, Winnipeg, Manitoba, Friday, February 17th, at 7.30 a.m., there passed away Charles H. Mooney, beloved husband of Laura Phelps, at the age of 59 years.

The funeral service was held in Mordue Bros.' funeral home on Tuesday afternoon, February 21st, and was attended by a large number of friends. The service was conducted by Rev. W. H. C. Leech, a former pastor of the deceased. Mr. Mooney, he said, had for 30 years been engaged in the hazardous and strenuous life of a railroad conductor, but had never allowed the temptations of that life to dull the finer instincts and qualities of his manhood. His great kindness of heart had won for him a host of friends who looked upon him as one of the cleanest men on the road. He had been most devoted to his wife, who for years has been an invalid. When on the road his thoughts were ever of her and if his train were detained for any cause, he would wire her, allaying her fears. When off the road his whole time was spent with her, and his every thought was for her happiness. One was reminded, the minister said, of the statement made concerning the Saviour when he hung upon the cross: "He saved others, Himself He could not save." Anyone, he said, who thus gives himself for others, does not care about saving himself.

The memory of that life best known to her who was nearest and dearest to him, would be a great service of comfort and strength to her in the days to come.

The Scripture lesson was taken from the 90th Psalm and the 14th chapter of St. John's Gospel. "Lead, Kindly Light" was sung as a hymn, and Miss Edna Morgan sang "Abide With Me."

Mr. Mooney was born in Peterborough, Ont., 59 years ago and was the son of the late Frederick and Elizabeth Mooney.

Besides his widow, he is survived by two sisters, Miss Mildred Mooney of Bracebridge, Ont., and Miss May Mooney of Toronto, Ont., and two brothers, A. L. Mooney of Duluth, Minn., and A. W. Mooney of Biggar, Sask. Those present from outside points were: Miss M. Mooney of Bracebridge, Ont., Mr. Fred Mooney and son of Duluth, Minn.; Mr. and Mrs. A. W. Mooney of Biggar, Sask.; Mrs. Robert M. Shaver of Edmonton, Alta., and Dr. and Mrs. C. L. Davison and Roberta of Melville, Sask.

The floral tributes were many and beautiful. Mr. Mooney was laid to rest in Elmwood Cemetery among the flowers he so dearly loved.

WOODSTOCK SCHOOL MAY BE OFFERED

Mayor Suggests That Trinity College Use Vacant Buildings Temporarily.

WOODSTOCK, Ont., March 5. — (Canadian Press).—A recommendation that Woodstock College buildings be offered Trinity College, Port Hope, as a temporary home for the students pending the re-building of the college destroyed by fire on Saturday, was of Woodstock to Chancellor Whidden made in a telegram from Mayor Sales of McMaster University, Toronto. The Woodstock College buildings have accommodation for three hundred students, and have been vacant for nearly two years.

WEDDING BELLS

BLACK—VEENMAN.
A quiet wedding took place at the parsonage of the Pauline United Church, Toronto, at 5.45 p.m. Wednesday, Feb. 29th, when Doris, the youngest daughter of Mr. and Mrs. A. C. Veenman, became the bride of George Black, of Toronto. She was becomingly attired in a dress of poudre blue flat crepe, with a corsage of sweetheart roses and lily-of-the-valley, and blonde shoes and hose to match.

Immediately after the ceremony the young couple left on the evening train for Ohio, where they will spend the next two weeks. The bride travelled in a Hudson seal coat and small, close-fitting hat.

The bride and bridegroom were the recipients of many beautiful and costly gifts, showing the high esteem in which they are held.

DIED.
BAILEY. — At Oshawa, on Saturday, March 3rd, Robert Bailey, in his 63rd year.
Funeral on Wednesday, March 7, from the old family residence lot 22, concession 3, township of Emily. Service will be conducted at the house at 2 p.m., Rev. Mr. Rowland officiating. Interment in the Emily cemetery.

Renew Your Subscription

FORMER LOCAL BOY HELPS SCHOOL WIN

W. J. Riddiford is Member of McMaster University Debating Team.

An old Peterborough boy and former pupil of King Edward School, W. J. Riddiford, son of Captain the Rev. W. C. Riddiford, at one time minister of Park Street Baptist Church and now located in Burlington, Ontario, distinguished himself by winning in conjunction with C. H. Howard of Toronto the judge's decision for McMaster University against Loyola University of Montreal in the final series of the Inter-University Debating League held in Castle Memorial Hall, McMaster University, on Friday evening.

The subject was: "Resolved, that Canada's position on the Council of the League of Nations is inconsistent with her membership in the British Empire," and the McMaster representatives were called upon to uphold the affirmative. On account of the fact that another McMaster debating team, defending the negative position on the same resolution lost to Osgoode Hall, the Baptist institution failed to reach the top position in the contest and had to be content with second place.

Mr. Riddiford, who is a member of Class '28 and is president of the General Student Body of McMaster University, has had a brilliant debating career since entering the university. Two years ago he was one of the debating team which defeated University College and won for McMaster the Kerr Shield, the trophy of the Toronto Inter-College Debating Union. After graduation, he proposes to enter Osgood Hall.

FOUR INSPECTORS AT PACKING PLANT

Government Employs and Controls Men Who Grade Meat.

Every meat packing plant in Canada has a staff of Government inspectors who are appointed gy the Federal Departmentof Agriculture. In the local C.P.C. factory there are two veterinary inspectors, one assistant, and one veterinary hog grader. The government defines their duties and they are not, as might be supposed, under the control of the management of the plant.

These inspectors are on duty continually while all or any department of the plant is in operation. They inspect the live animals immediately on their arrival and while in the process of being dressed. They regulate the disposition of those that are unfit for human consumption. They see that nothing but the best of ingredients are used in the processing of the product. They see that the manufactured product is consistent with its descriptions as known on the market.

The use is prohibited in the plant of any carcass of meat or portion that was not dressed in an establishment under government in spection and all manufactured products must have the number of the plant stamped on it.

This all goes towards the safeguarding of the public's health, a benefit that is regulated and paid for by the government and towards which each taxpayer contributes indirectly his share. Every consumer should ask to see the government stamp on the meat he is buying so as he will insure himself and his family from any disease that may be found in meat that has not been inspected. The local C.P.C. plant is known as establishment number 2C and such legend insures the buyer that it is "Made in Peterborough" product.

:: FOR COUGHS, COLDS, BRONCHITIS ::
We Offer for Your Selection This List of the Best Sellers:

Norvall's Cold Tablets,	25c	Klearoids for the Throat,	25c
Throat Ease ..	10c and 25c	Creolixir	50c
Wampole's	$1.00	Pertussin ...	60c and $1.50
Ayer Cherry Pectoral .	60c	Buckley's Mixture	75c
Waterbury's	$1.00	Squibb Cod Liver Oil,	50c and $1.00

PHONE 274
WE DELIVER
Borland's Drug Store
228 CHARLOTTE STREET (only 4 Doors from Aylmer)

Sacred Heart RINK
SPLENDID ICE
Band Tonight

NEW REGENT PRESIDES.

Miss Olga Johnston Takes Office in Peter Robinson Chapter.

Miss Olga Johnston, newly-elected regent of the Peter Robinson Chapter, I.O.D.E., presided over the regular meeting of the society held in the green room of the Y.W.C.A. on Saturday afternoon. Various items of business were transacted and it was decided to continue the group system of raising money, which proved quite successful last year. The refreshment and telephone committee were named, as follows: Refreshment, Mrs. R. Cummings, convenor, Mrs. J. J. Craig, Mrs. J. Wearing, Mrs. G. Hill, Mrs. D. Loucks and Mrs. L. Conway.

Telephone: Mrs. Frank Sherwood, convenor, Mrs. G. Hill, Mrs. Carey, Mrs. D. Loucks, Mrs. F. Hooper, Miss E. Richardson, Miss M. Baird, Miss I. Connolly, Miss E. Tudhope, Miss M. Conner, Miss R. Mulholland.

Fashion's Favored Modes To Glorify Spring

The Silhouette is Wider For Spring

Capes Appear on New Spring Coats

Formal

SPRING OPENING

Wed., March 7th

THEY are here—the modes for Spring! How utterly smart, with all their new style features, their lovely color combinations and their ability to flatter smart feminines!

COATS, DRESSES, SUITS and ENSEMBLES—complete for milady's inspection.

TELEPHONE 340 *Barries* 310 GEORGE ST.

HOME EDITION

The Evening Examiner

IF IT WILL HELP PETERBOROUGH AND DISTRICT, THE EXAMINER IS FOR IT.

PROBABILITIES.
Fair with rising temperature. Wednesday, south-east and south winds, mostly cloudy and milder, with some light snow or rain.

VOL. LXI., No. 55 PETERBOROUGH, TUESDAY, MARCH 6, 1928 PRICE THREE CENTS

Dr. McPherson Proposed As Full Time M.O.H.

U.S. COURT DECIDES CANADIANS MAY CROSS BORDER FREELY

Right to Cross International Line Settled By Jay Treaty of 1794.

AFFECTS THOUSANDS.

Decision Arouses Much Interest in State and Labor Departments at Washington.

NEW YORK, March 6 (Canadian Press). — Canadian residents holding or seeking employment in the United States may cross the international boundary daily without respect to immigration laws, the United States Circuit Court of Appeals unanimously ruled yesterday.

The decision affects thousands of Canadians who cross the international boundary daily to work in industrial centres on the United States side of the border.

The decision was based on the Jay Treaty of 1794 between the United States and Great Britain, which was interpreted as granting residents on either side of the border the right to cross and re-cross daily to transact business without the usual immigration restrictions.

The Government had contended that the word 'business' in the treaty referred only to trading and merchandising. The Court's opinion, however, written by Presiding Judge Manton, in the case of Mary Cook and Antonio Lanelon, foreign-born residents of Niagara Falls, Ont., who were detained by authorities when they attempted to enter Buffalo to work for the day, said "business is a very comprehensive term, and embodies everything by which a person can be employed."

"They were both permitted by law to enter the United States temporarily for their respective business, one to work and the other seeking employment," the Court said. "At no time did they intend to remain permanently or seek to migrate here.

"The treaty effective at the time of their crossing and re-crossing gave them, as British subjects, privileges accorded under the explanatory of Article 3 of the Treaty of 1794, which included that of crossing and re-crossing for the purpose of business and commerce, and such they were engaged in, the writ should have been sustained and their discharge granted."

A writ of habeas corpus sued out for the petitioners was denied by District Judge John R. Hazel, in Buffalo. Judge Hazel said the new border crossing regulations, effective December 2, which prohibited foreign-born residents of Canada from crossing the border for employment unless they have quota immigration visas were not inconsistent with the immigration rules or with the Jay Treaty.

Washington Interested.

WASHINGTON, D.C., March 6 (Canadian Press). — Decision of the Circuit Court of Appeals of New York State upholding the right of British subjects resident in Canada to commute across the border to work on the United States side has aroused much interest in the State and Labor Departments in Washington.

Immigration law regulations hampering foreign-born Canadian residents in crossing into the United States will, however, not be changed because of yesterday's decision, Carl Robe White, Assistant Secretary of Labor, announced, and the decision itself will be immediately appealed by the Government to the Federal Courts.

Mr. White said that if the Court's decision classifying Mary Cook and Antonio Lanelon, respectively English and Italian born Canadian residents, as non-immigrants, and free from obligation for obtaining passports for traversing the boundary, should be sustained, the entire Federal border regulation system, as it now stands, would have to be modified.

"The Government will appeal the case, and I have no doubt but that in the final adjudication the immigration regulations will be upheld."

(Continued on page 9).

There are more living organisms in a salt-spoonful of soil than the total number of men, women and children in the whole of Europe.

Lumbermen Shoot Fox Dead In Traps

Two lumbermen while tramping through a field near Allandale in the township of Otonabee last week saw a red fox curled up in the snow. They approached within several hundred feet of the fox and yet "Red Reynard" made no motion to move on so one of them went for a gun while the other stayed to watch the fox. In a short time the man returned with the gun and fired at the fox. On closer investigation the fox was found to have died and was lying frozen in the snow, caught in two traps.

Blast Kills Four In Cocaine Raid

WARSAW, March 6 (Associated Press).—The Polish Telegraph Agency yesterday says that four persons were killed outright and seven others mortally wounded in an explosion in a house at Dziaioszyn, near the German border, during a raid by Treasury agents. The householder had been suspected of smuggling cocaine and saccharine.

DORIS McDONALD CONFESSED CRIME, DENVER OFFICER SAYS

Detective Sends Copy of the Story Told By Doomed Girl.

DESCRIBES CRIME.

MONTREAL, Que., March 6 (Canadian Press).—Local papers yesterday feature a detailed confession alleged to have been made by Doris Macdonald, who with her husband is awaiting death on the scaffold for the murder of Adelard Bouchard, Lachine taxi driver, last July 17.

The confession is alleged to have been made to Sergeant Bert. T. Clark, Assistant Captain of Detectives of Denver, Colorado. Doris is alleged to have made the statement while in Denver last August awaiting extradition to Canada. It is signed by Sergeant Clark.

After recounting that Doris and her husband had to leave Montreal because "things were getting too warm for us," it states that they hired Bouchard to drive them to the border, intending to take the taxi away from him en route.

The statement describes the crime as follows:

"I had the straps with me to tie him with and Frank had a beer bottle to hit him on the head with, to knock him out. I was to say: 'You have a flat tire,' which I did He stopped, and we all got out; he got nearly out and looked at the tires on that side and said: 'The tires are O.K.' We said, 'Come on, get out.' Frank got yellow standing there shaking like a leaf. When we told him to come on, get out, after seeing his tires were all right, he started to get back in and I shot at his feet to scare him. I only had one bullet for my little automatic.

"I tried to get some up there but could not, so the taxi driver jumped back into his car, started to try and get away, slamming the door shut, Harry (or Honey, as she called her husband) then hit the glass door, breaking it with his fist, taking his gun in his left hand as he hit the glass, then pulling the door open, reaching for the driver.

Shot at Driver

"The driver, reaching for his inside coat pocket, I thought, Mr. Clarke, that he was reaching for a gun, so I grabbed Harry's (or Honey's) gun out of his left hand and shot at the driver four times, as we couldn't afford to be taken. Our suit cases were in the car, with all those Government cheques and plates in the suit case. We then pulled him out of the car to the side of the road. I went through his right side and took $75 off of him. He was reaching for his money and I thought he was reaching for a gun. I see by the papers the next day or two, where he had $500 I missed. I sure hated to miss all that money when I went through him. Frank, the yellow cur, stood there shaking all over and said while I was going through him: 'Get his wrist watch, get his wrist watch.' I jerked the wrist watch off of the driver's wrist and threw it in Frank's face.

"If he had gone through with his part this would never have happened. I then changed my dress and left it there. Honey taking the wheel. We got in the car and started for the border. Frank and I as man and wife, and Honey as the taxi driver."

The rest of the confession describes the flight to the United States of the trio and the subsequent arrest of Doris and her husband. The "Frank" referred to in the statement is still wanted by the police and there is a reward outstanding for his arrest.

THE WEATHER

The temperature was quite sharp again this morning. At six o'clock it was three degrees below zero. During the night it had been down to five below zero. These "cold facts" are likely soon to be a thing of the past. Occasionally, however, the cold weather lingers, and even St. Patrick's day has given us zero conditions here in Peterboro.—W.P.

Official Comment Withheld At Ottawa

OTTAWA, Ont., March 6. — Canadian Press. — While the decision of the United States Circuit Court of Appeals in the cases of Mary Cook and Antonio Danelon, was referred to as a "very interesting" pronouncement, official comment is withheld here, at any rate until the judgment is available. It is pointed out that the immediate situation with respect to persons resident at border points in Canada, but employed in the United States, has been met by the extension of the time for qualifying under the United States quota laws.

Islanders Travel To Polls By the Sea

PENZANCE, Cornwall, March 6 (Canadian Press Cable).—Voters of the Scilly Isles, of whom there are 950, will be conveyed 40 miles by sea to this town to cast their votes in the by-election to-day in the St. Ives division of Cornwall.

Residents of the islands, who make their living principally by growing flowers and vegetables, are without the benefit of campaign speeches to help them make up their minds for whom to vote as the three candidates were reluctant to venture on a journey to the islands, which are embraced in the constituency, for fear contrary winds would keep them stormbound for several days.

The three candidates in the by-election, which was made necessary by the appointment of J. A. Hawks, Conservative, to the bench are: Mrs. Walter Runciman, wife of the Liberal M.P. for Swansea West, Liberal; Sir Andrew Caird, former managing director of the Daily Mail, Conservative; and Fred Hopkins, Labor. The constituency is largely agricultural.

ST. PAUL'S MEN WIND UP YEAR

J. A. McNabb Elected President —Adrian Macdonald Gives Address.

ON SEEING OURSELVES.

The closing meeting of the Men of St. Paul's, held last evening, was, in many respects, an outstanding even in the annals of that organization. A splendid program of musical numbers and a highly interesting address on "Seeing Ourselves as Others See Us," delivered by Adrian Macdonald, M.A., of the Peterborough Normal School, were listened to by a large number of the members, accompanied by their ladies and as this closing meeting replaces the usual annual meeting, election of officers and reception of annual reports also took place. In its every feature the gathering was indicative of a well-organized healthy organization in St. Paul's.

The committees in charge had decided to depart from custom in that the usual banquet, which precedes regular meetings, was dispensed with, and the program proper begun as soon as the members and their friends had assembled in the Sunday school hall. The retiring president, Hurrell Dodds, as master of ceremonies, called for the toast to the King, and then introduced Tom Dutton, who, on behalf of the organization, welcomed the ladies.

The musical part of the program was of a high order, Mrs. Hazel McClelland, contralto, contributing two solos, and the quartette from the Male Voice Choir being heard in two selections, and Harold Snelgrove rendering two tenor solos. Introduced by Jerry McClelland, Jack Primeau delivered a couple of monologues in his own inimitable manner.

Officers Elected

During the evening, Mr. Blewett submitted the report of the nominating committee, and the following were elected to office:

Honorary President—Richard Lees.
Past President—Hurrell Dodds.
Chaplain—Rev. William Allan.
President—J. A. McNabb.
First Vice-President—Tom Dutton.
Second Vice-President—John Anderson.
Treasurer—A. D. McLeish.
Executive—J. W. Anderson, J. Gillespie, W. S. Hill, R. F. Raines, Walter Baptie, C. E. Blewett.

Speaker Introduced

In introducing the speaker of the evening, the Rev. William Allen recalled meeting Adrian Macdonald while attending an "At Home" at the Normal School. Mr. Macdon-

(Turn to Page 16, Please)

GUN-RUNNING EPISODE TO PROVE COMPLICATED PROBLEM

Question of Principle Involved in How Far League Can Investigate Matter.

ITALY SHELVES MATTER.

Argued No Security For Allied Powers if Treaty Thus Violated.

GENEVA March 6. — The machine gun shipment seized on the Austrian frontier and involving what is known as the "St Gothard incident," has come before the League of Nations council. It is likely to prove a complicated problem The guns, numbering about 2000, entered Hungary from Italy, and were marked as destined for Poland. They were neatly packed away in six cars and were supposed to be agricultural implements

The question of principles involved in the alleged clandestine importation is how far the League of Nations is entitled to investigate or control former enemy countries in the matter of armaments received in this way It is argued by France and the Little Entente—Jugoslavia, Czechoslavika and Rumanian—that if former enemy powers were permitted with impunity, to import arms, thus violating the armaments provisions of the treaties, there would be no security for the Allied powers.

Hungary, which has already discovered the guns and sold the scrap, protests that the Little Entente is trying to set up an unjustifiable precedent by establishing the right of such League control.

Italy, whose part in the affair is suspected in some quarters would prefer that the matter be shelved, arguing that peace would best be served in this way, while Germany is said to be only lukewarm in support of Hungary.

Much is expected to depend upon the attitude of Eir Austen Chamberlain, secretary of the British foreign office, as Great Britain is regarded as the most disinterested of the powers in this particular question which will likely come up definitely at to-day's meeting of the council

Causes Stir.

Geneva, March 6. — The Chinese delegate, Chu Chao-Hsin, dropped a firecracker in the League of Nations security committee meeting last night while that body was discussing the draft model for a general convention of arbitration and conciliation.

With an obvious allusion to unequal treaties, he called attention to a phrase in the preamble of the draft noting that "respect for rights established by treaty or resulting from international law is obligatory upon international tribunals."

Mr. Chu said that these are such universally accepted principles it was unnecessary to repeat them. He said they were included in the covenant of the League and he added that there was also in Article 19 of the covenant a clause providing for revision of treaties which had become inapplicab and the continuance of which might endanger the peace of the world. He proposed suppression of the words of the preamble.

Dr. Eduard Benes of Czechoslovakia, as chairman of the committee, said the formula was found in all treaties of this kind and did not signify that the covenants were unchangeable. Therefore the phrase was not incompatible with Article 19. M. J. Valdes Mendeville, Chilean delegate supported the attitude of the chairman. The matter was dropped, but Mr. Chu was assured his remarks would appear in the minutes. The committee probably will terminate its session to-day.

IRAK SITUATION CAUSES WORRY

Britain Awaits Anxiously Next Move of Sultan Ibn Saud.

WAR OF CONVERSION.

LONDON, March 6. — (Canadian Press.)—Great Britain to-day awaited with some anxiety the next move of Abdul Aziz Ibn Saud, Sultan of Nejd and King of the Hedjaz, knowing from past experience what indefatigable fighters the Arabs are.

Ibn Saud was quoted as having said that it was impossible to bring the "infidels" of the British mandated territories of Koweit, Irak, and Trans-Jordania to his sect of Islam by peaceful methods and he had therefore decided to take up the sword.

It was believed that he intended to support the tribesmen who have harassed the mandated district because of fear of his own political position.

George Chisholm To Plead Insanity

INDIANA HARBOR, Ind., Mar. 6 (Canadian Press).—Insanity will be George Allen Chisholm's plea when he faces trial for the murder of his sons, George, Jr., 9, and Edgar, 6, whom he drowned in the Indiana Harbor Ship Canal.

Arraigned yesterday on two charges of murder, Chisholm was ordered held to the Grand Jury. He appeared in Municipal Court, after appearing as the only witness at coroner's inquests here and in East Chicago, Ind., so weak from loss of sleep and weeping that he had to be supported between two officers.

Called to the witness stand at the inquest here into the death of little George, Chisholm fainted and slumped to the floor. Revived, he tried to recite anew the gruesome details of a previous written confession—how he tricked the youngsters into playing cowboy and lassoing themselves with loops of wire which prevented death struggles when he enticed them to the canal and pushed them in.

NATIVE SONS PLAN TO FORM BRANCH IN CITY

Development of Higher Type of Canadian Citizenship Aim of Order.

NOT FOR SEPARATION.

President of Riverdale Branch Declares Imperialists Are Numerous in Society.

Peterborough is shortly to receive an addition to its list of organizations in the form of a branch of the Native Sons of Canada, which will be established here within the next three weeks.

"We are planning to take down to Peterborough about 200 of our members in Toronto to give the new branch an auspicious send off," said Norman A. Knight, president of the Riverdale, Toronto, branch of the Native Sons of Canada. "We believe that in Peterborough and district, we have a good field for our organization, which is probably the fastest growing body at present in the country."

"What are the aims and objects of the organization, Mr. Knight?" asked the interviewer. "Is it the case that the Native Sons of Canada are out for independence and complete separation from the Motherland?"

"Nothing of the kind," was the reply. "If anyone tells you that independence and separation are official planks of the organization, he is saying what is not true. We have among our numbers, some who believe in separation, but we also have in our membership many Imperialists. We admit them all. We are absolutely non-sectarian and non-political. We are simply a Canada First party and are out to encourage Canadians to take a little more interest in the managing of the affairs of their own country. Here in Canada we have Sons of England, Sons of Italy and many other organizations on a national basis. We think it is time to have one with Canadian consciousness, but we are no more out for complete independence than are the Sons of England.

"We often find that many institutions and public bodies are practically run by people born outside the Canadian border. This is chiefly owing to the fact that Canadians take insufficient interest in public business and these matters are to a great extent left to others. We believe that natives of the country are best able to manage its affairs and want to do all we can to persuade them to take a hand towards that end. We are out to foster a spirit of law observance and devotion to national duty. In fine, we are aiming at the creation of a higher type of Canadian citizenship."

Beyond stating that he knew there were many citizens in Peterborough who were prepared to support and become members of the new branch, Mr. Knight was unable to give the names of the probable heads of the organization in Peterborough.

From another quarter has come the suggestion that John McCann is one of the local citizens who are very much interested in the establishment of the Native Sons in Peterborough district.

Four new branches of the Native Sons of Canada will shortly be opened in Toronto and one in Oshawa.

Artificial legs to the number of 109,000 and 27,000 artificial arms have been supplied to disabled ex-service men by the Ministry of Pensions, England.

Houdini Sends Word From Beyond Grave

LONDON, March 6. — (United Press.)—Sir Arthur Conan Doyle has announced that he had received word from the widow of Harry Houdini that she had received a pre-arranged code word from her late husband. Sir Arthur said the word was left to Mrs. Houdini by the magician as a test of the authenticity of spiritualism. He said the word was received in a test held under the presidency of the New York spiritualist, Arthur Ford. He said the word was communicated through a control known as "Fletcher." "I understand the experiment is not quite yet complete, but that much has been fulfilled," Sir Arthur said.

LOCAL M. L. A. WANTS FISHING THROUGH ICE MADE ILLEGAL

Bring Matter Up at First Meeting of Fish and Game Committee.

WOLVES NUMEROUS.

Member For Parry Sound Declares That Menace is Greater Than Ever.

TORONTO, March 6 (Canadian Press).—W. H. Bradburn (Conservative, Peterborough) asked that fishing through the ice in his constituency be prohibited, when the Fish and Game Committee of the Legislature held its first meeting of the session to-day.

The wolf menace in Ontario, which Dr. Harcourt, Conservative member for Parry Sound, declared was greater now than ever before, was also considered. A substantial increase in the bounty, now $15, with the return of the skin, or the appointment of Provincial officers to exterminate wolves, was urged by Dr. Harcourt as the best means of limiting the number of wolves, which, he said, were ten times as numerous in Northern Ontario as in the early days of settlement. Hon. Charles McCren pointed out that it was expected fifteen thousand wolves would be killed this year, and the province was paying as much as any other province in bounties. He thought sheep killing was decreased, though Dr. Harcourt said this was because the farmers were giving up sheep-breeding in disgust.

A closed season for muskrats was advocated by H. H. Colliver (Conservative, Prince Edward).

GRAND JURY PANEL USED IN LIBEL SUIT

Counsel Confer On Method To Be Followed in Currie Case.

COBOURG, Ont., March 6 (Canadian Press). — An unusual method of procedure is probable in the suit for $50,000 damages taken against the publisher of the Port Hope Guide and W. T. Preston, for alleged libel, the complainant being General Sir Arthur Currie, Commander-in-Chief of the Canadian Corps in the War.

On Thursday counsel will confer here on the appointment of a special jury in the case. It is proposed that the jurors be struck from the Grand Jury panel rather than from the Petit panel. It is understood that similar proceedings have not been disclosed in the records of this section for over half a century. The action arises from the publication in the Port Hope Guide of an article written by Mr. Preston, dealing with the attack on Mons just before the Armistice, occasioning, it was claimed, "unjustifiable" sacrifice of human life.

DUNCAN ON TRIAL FOR KILLING WIFE

Former Brantford Policeman Arraigned There For Murder.

BRANTFORD, Ont., March 6 (Canadian Press). — George Duncan, a former Brantford policeman, to-day before Mr. Justice Logie, was placed on trial for his life. He was arraigned on a charge of the murder of Margaret Duncan, his wife, who died in their car on September 29 while driving to their home in this city. A coroner's jury found death due to carbolic acid poisoning. Witnesses traced the progress of Duncan's car from Hamilton to Brantford, showing Mrs. Duncan to have been alive and apparently well at Hagersville.

In the average family where all the cooking is done electrically, the monthly energy consumed is 31 k. w. hours per person per month.

COUNCIL WILL ASK DEPARTMENT FOR APPROVAL OF APPOINTMENT; LENGTHY DEBATE BEFORE VOTE

Officer Not Definitely Appointed By Council at Last Night's Meeting.

FINANCES CONSIDERED.

Tax By-law Passed Calling For 37 Mill Rate—Street Signal Ordered.

A request to the Department of Health to approve of Dr. A. W. McPherson, school medical officer and a former city Medical Officer of Health as full time Medical Officer of Health for the city was passed by the City Council last night after hearing the report of Ald. Ackerman, chairman of the special committee appointed to go into the matter. Ald. Ackerman's report and explanation was followed by a great deal of discussion, but when the vote was taken only the Mayor and Ald. Phelan opposed the motion.

Last night's was the regular March meeting of the council. The meeting was featured by the large gallery, the members of the Friday Night Club of the Y.M.C.A. being present in a body to get an insight into the government of the city. The principal routine work was the passing of the by-law fixing the rate at 37 mills and levying the taxes for the year. The taxes will again be paid in three instalments, due July 9, Sept. 8, and Nov. 8.

Ald. Ackerman's report on the appointment of a full time Medical Officer of Health read as follows: :

"The special committee detailed by the Council to co-operate with the Board of Education and Separate School Board in the investigation and survey of the Health Department of the City of Peterborough wishes to reoprt as follows:

The City of Peterborough spent in the year 1927 the amount of $23,430.00. These disbursements in detail are as follows:

School doctor	1500.00
School nurse	1500.00
School dentist	1200.00
School dentist's assistant	360.00
M. O. H.	2000.00
Dr. Waite	1000.00
Technician	1200.00
Stenographer	780.00
Provincial nurse	500.00
Health Association	1000.00
Well Babies' Clinic	700.00
Isolation Hospital	8000.00
Sanitary and Relief Officer	3500.00
	$23430.00

"It will be seen that with expenditures such as the expenditure upon the Isolation Hospital and the expense attached to the Laboratory cannot be considered in counting upon the full-time Medical Officer of Health, so that to start with a necessary reduction of approximately $11,480.00 would have to at once be made from $23,430.00. This would leave a balance of $11,950.00 which together with the $2,500.00 allowed by the Provincial Government, combined with assistance in the provision of a public health nurse by the Red Cross Society and possibly another assistant supplied by the Metropolitan Life, it will be seen that approximately the sum of $16,850.00 would be available for the Medical Officer of Health.

"Assuming that the services of a full-time Medical Officer of Health can be secured at a salary of $4,500.00 a year that would leave an amount of $12,350.00 with which he would be able to engage assistants and carry on the administration of his work.

"Your committee desires to impress upon the Council the work especially that has been rendered to the Protestant Public schools through the services rendered bw a school doctor and dentist, and it would appear that by far the greatest amount of public health service will be rendered to the ratepayers through the medium of school children and their parents.

"The purpose of this report to the Council is primarily for the purpose of laying before the Council some facts as to the financial responsibility that has been assumed by the city through public health matters.

"By extending this service to the Separate Public schools and with an amount of money not in excess of the amount of money expended last year for this work much benefit will accrue to the city in effecting this change."

Dr. McPherson Proposed.

"I discussed this with Dr. McPherson,' began Ald. Ackerman in explanation, "because he has been for a number of years in charge of the health work in the Public Schools and as medical officer of the city. I went over these figures with him and he would be willing to take the position at $4,500, with an increase of $500 if he gets a certificate for public health. This certificate would show that he had certain other qualifications not demanded but desirable."

Ald. Ackerman then moved that the name of Dr. A. W. McPherson be submitted to the Department of Health for approval."

The Mayor: "You'd have to get rid

(Turn to Page 5, Please)

Reich Crown Prince Rents Naples Villa

NAPLES, March 6.—The former German Crown Prince has decided to spend the spring near Naples and has already arrived here incognito. He has leased the beautiful villa Pilangieri at Torre Annunziata at the foot of Mount Vesuvius. The ex-Crown Prince announced he will remain at the villa for two months.

Sunny 1928 If Old Theory Is Correct

LONDON, March 6. — The Bruckner theory, a theory of definite thirty-five-year weather cycles, tells that 1927's raininess is to be followed by a year of moderation and sunshine. The theory of the late Professor Bruckner has been gaining in scientific support year after year as more close observations are continually being made.

The weather for 1928, according to the theory, will repeat the weather of 1893;; every thirty-five years the weather in temperate zones is repeated. Nineteen twenty-seven is supposed to have been similar to 1892, 1926 to 1891, etc.

TEN LOSE LIVES AS HOME BURNS

Mrs. Thomas Cliche, Eight Children and Father-in-law Die in Fire.

NEAR QUEBEC.

QUEBEC, March 6 (Canadian Press).—Ten lives were lost when fire swept the home of Thomas Cliche, near Valley Junction, in the Parish of Stemarie De Beauce, last night. The dead are Mrs. Thomas Cliche, her eight children, and the woman's father-in-law, Charles Cliche. Mrs. Cliche lost her life in an unsuccessful attempt to save her children.

It is believed that the fatal outbreak was caused by an overheated furnace. The blaze spread through the house with alarming rapidity and the occupants had practically no chance of saving their lives. All the members of the family were in bed.

When they discovered the fire, Thomas Cliche and his wife ran out in night attire to raise the alarm. They then tried to re-enter the blazing structure. Cliche was driven back by flames and smoke, but his wife managed to get into the house through a window, and went in search of her children. She was not seen alive again.

Charles Cliche, aged father of Thomas, was sleeping in an upper apartment of the house. It is presumed that he was suffocated while still sleeping. Of the home, nothing remained to-day but a heap of smouldering ruins, through which residents of the locality searched for the remains of the victims.

The names of the young victims were not known. They ranged in age from sixteen to four years and include three boys, the eldest twelve, and five girls, the eldest sixteen and fourteen respectively. It is believed that the victims were saved the torture of being burned to death and that they were asphyxiated before their bodies were consumed by the flames.

MODEL ENGINE VERY COMPLETE

Tiny Steam Engine On Display in Examiner Window Actually Works.

Working models of any form of machinery are usually interesting but doubly so is the model of a two-cylinder high pressure steam engine which is to be seen in The Examiner window. It was built by C. G. Thomson, of 537 Sherbrooke Street, and embodies every feature of the full-sized steam engine. It is mounted on a small wooden stand and it reflects a great deal of credit upon its builder.

PAVING BY-LAW AND AGREEMENT SENT BACK FOR ALTERATIONS

Campbellford Town Council Will Meet Again Next Monday To Continue Matter.

ENGINEERS HEARD.

Council Decides To Advertise For Tourists—Opposes Act Governing Peddlers.

CAMPBELLFORD, March 6.—At the regular meeting last night, the Town Council made decided progress toward the proposed paved streets for this season. All the members of the Council were present and much useful information was forthcoming from Mr. Fellows, Government road engineer, and J. M. Breen of the Canada Cement Company. As requested by letter, Colonel F. D. Boggs, K.C., Cobourg, solicitor for the United Counties, had submitted a blank agreement form and by-law, but these were found to be incorrect in certain details and were returned with certain corrections to be redrafted. It is expected that they will be returned in a very few days and the Council will be able to continue its meeting from where it was left off with last night. The adjourned meeting is set for Monday night at seven o'clock in the clerk's office. Owing to Mr. Lazier, paving engineer, not being present, there were further delays which will be overcome at the Monday night session. Though this is expected to be a short meeting, as the business to be transacted will be in shape for speedy attention and despatch.

Mr. Breen, Canada Cement Company engineer, addressed the Council and gave some very useful information. He stated that there were only two kinds of permanent pavement and these were concrete and bituminous. Of these he was in favor of the concrete for various reasons. First of all, the maintenance cost of concrete was approximately $25.00 per mile per year. It was practically guaranteed to last twenty-five years, and some engineering companies claimed that it was good from thirty-five to fifty years. He declared the concrete was less slippery in wet weather, lighter for night driving, was not dusty, and was permissable on steeper grades.

Regarding cracks, he claimed these could be overcome by expansion joints, and the permanent character of the pavement permitted it to be resurfaced many years later if so desired. Noise, he thought, could be practically disregarded in this day of rubber-tired vehicles. There were, he claimed, 1,500 miles of concrete pavement in Ontario and over seventy miles in cities and towns.

If Campbellford decided to lay concrete, the company he represented was prepared to use local material and labor as far as either was procurable. Only their engineer and foremen would be brought from out of town. On streets where it was not desirable to close the entire street during the operations, the work could be done in half sections and thus leave one side of the street open all the while paving was in progress. It was also possible, he stated, to open the streets from four to seven days after the pavement had been laid. The cost would be approximately $23,000.00 per mile.

Continued on page eight.

WEDDING BELLS

STEWART—ALLIN.

The marriage took place on February 22nd, at 7 p.m., of Annie F. Allin to John J. Stewart. Rev. J. E. Todd officiated.

Machines which record on dials the cause and nature of a mishap and where it occurred are being installed on the London Underground Railway.

LEAP YEAR DANCE

Veterans' Jewels Presented at Social Evening of I.O.O.F., 296.

PONTYPOOL, March 6.—Robert Gray and Robt. Halloran were presented with veteran jewels by I.O.O.F. No. 296 at a recent social evening. The presentation was made by J. McRoberts and Mr. Youngman congratulated them on attaining 25 years continuous membership. Both gentlemen replied, thanking the members for their kindness. Mr. Gray stated that during his entire membership he had never had to ask the Lodge for any money for sick benefits. The evening was spent in old time dancing, the larger part of the dance being of the leap year variety. The ladies having to ask for the dances provided a busy night for the men. Music was provided by Messrs. E. and S. Webb, L. Ramsberry, and P. Porter. Messrs. M. Gray and L. Aldread were floor managers. Lunch was served at midnight by the ladies.

CAUGHT IN BELT; ESCAPES INJURY

Warsaw Man Has Clothes Ripped in Course of Sawing Bee.

WARSAW, March 6.—What might have been a very serious accident occurred at a sawing bee recently when one of the men reached over the belt for something and was caught. Men rushed to the rescue and the belt was thrown. He escaped with no injury other than the destruction of part of his clothing; even the mitts and handkerchief in his hip pocket were riddled. Reg. Bolton has charge of the outfit and has started the season's work.

Blue Jay's Visit.

Residents of this district have noticed a blue-jay around for several days. Mrs. Moore heard a crow on the latter part of February and one was seen on the second day of March.

A hen pheasant has made Robert Moore's garden its home all winter. Lately it has come quite close to the house, where they feed it greens.

Guild Meeting.

The St. Mark's Ladies' Guild held its regular meeting at the home of Mrs. H. G. E. Choate with nearly all the members present. Plans were made for the St. Patrick entertainment.

WESTWOOD COUPLE MOVE TO HASTINGS

Mr. and Mrs. Fred. Warner Presented With Piano Lamp.

WESTWOOD, March 6.—A large number of the members and adherents of St. Andrew's United Church gathered at the home of Mr. and Mrs. Fred Warner, on Friday evening to bid farewell to them before their departure for their new home in Hastings. During the evening G. Humphries presented them with a piano lamp, and the accompanying address was read by Rev. S. H. Moyer and signed by Rev. S. H. Moyer, G. A. L. Humphries, R. C. Breckenbridge, John Hope, E. W. Sargent, T. Breckenbrige and David Tucker. Mr. Warner responded in a very suitable manner. The evening was spent in music and games after which a dainty lunch was served.

HOUSE DANCE AT BURNBRAE

Mr. and Mrs. H. C. Simpson Entertain on Removal to New Home.

NEW POWER LINE

BURNBRAE, March 6.—One of the most enjoyable house dances of the season was given by Mr. and Mrs. H. C. Simpson recently, when a large number were present. Music was supplied by Ed. Anderson and Roger Lain while W. Fry, Lews Little and Mac Anderson assisted.

Mr. and Mrs. Simpson are leaving the farm which they have occupied for several years, known as the Ketchen estate, and are moving to the farm owned by Mrs. T. A. Smith, of Belleville.

New Power Line.

As the farmers of South Seymour have definitely decided to buy power from the Campbellford plant, arrangements for building the line are going forward rapidly. P. C. Denyes, who is handling the business part of the proposition, has a number of men cutting poles before the ice goes out of the swamps, and local farmers who have a surplus of marketable cedar of right lengths, may be able to dispose of it to good advantage.

Y.P.L. MEETING AT PONTYPOOL

Interesting Talk Given By Rev. Mr. Boomham.

PONTYPOOL, March 6.— The Young People's League meeting was under the leadership of the devotional vice-president, Rev. Mr. Boomham, who gave an interesting talk, and the current events were taken by J. Payne. Miss Grace McMahon gave the scripture reading, and interesting readings were given by Miss Iva Shaw and Mrs. H. M. Richardson. Games were in charge of Miss M. Kellar, which consisted of a city and town contest, the winning couple being Mrs. H. M. Richardson and J. Payne. It was decided to have a campaign for membership to raise the funds. The pastor offered to donate the prize for the one who secured the most members. The contest will last for a month.

Personals.

Mrs. Charles Hickling, of Toronto, spent the week-end as the guest of her son-in-law, Mr. W. L. Rayfield.

Mr. Jack Thompson of Millbrook spent a few days as the guest of Mr. James Chambers of Drum Corners.

Miss Bernice Cain of Peterborough was a recent guest of her parents, Mr. and Mrs. E. Cain.

The Ladies' Aid held its regular meeting at the home of Mrs. J. J. Richardson on Thursday. Election of officers and important business was discussed, after which a dainty supper was served.

LEAGUE SERVICES

Rev. Mr. Daniel Takes Devotional Topic, "The Worst Sin."

PETHERICK'S CORNERS, March 6.—The League service on Thursday evening in charge of Thomas Fry, devotional convenor, was one of the best ever held this year with an attendance of fifty-four. The scripture was given by Mr. Fry with the combined devotional and discussion topic led by Rev. Mr. Daniel "The Worst Sin" in the words of Shakespeare "Man's Inhumanity to Man." Others taking part were, prayer, Amos Barnum; reading, Mrs. Fry and a vocal duet by Mrs. Lorne Barnum and Mr. Fry completed the program. The Ford group led in points for the evening due to visiting friends from Stanwood, but the Whippet group still leads the contest, with the Chevrolets only a few points behind.

Earl Fairman, missionary convenor, promises a good program for this week. Competition is keen among the leaders as points are given for programs.

East Emily

EAST EMILY, Mar. 5.— Rev. Mr. Curtis from Kingston, took charge of the service in Bethel church on Sunday.

Miss F. Bray, of Bethany, is visiting at the home of her uncle, Mr. Wm. Bray.

Mr. Tom Franks has returned to Peterborough after spending the last couple of months with his brother, Mr. Vince Franks.

Mr. Leslie Jackson and sister, Miss Florence, of Bowmanville, have returned home after visiting their uncle, Mr. John Fee.

Mrs. A. McElwain is visiting her daughters in Toronto.

Mr. Harry Deyell made a business trip to Peterborough on Tuesday.

Mr. B. Sullivan and family have moved to their new home in Ennismore.

Mr. Fred Slater and family have moved to Cavan to reside.

Mrs. J. Kennedy, of Lindsay, was visiting her sister, Mrs. Robt. McConnell.

Mrs. Ira Switzer has visited the past week at her home in Stirling.

Mr. Clarence Mann and sister, Miss Margaret, were visitors at the home of Mr. and Mrs. Evans Storey on Sunday.

NEW YORK, March 6. — Canadian Press. — Dr. Louis Clement, sought by the police for questioning in connection with the death of Miss Margaret Brown, who was burned to death on a New Jersey road, surrendered to the police yesterday.

OMEMEE LEAGUE VISITS BETHEL

Miss Ross Gives Topic, "Highways of Canadian Literature."

OMEMEE, March 6.—Three sleighloads of the Young People of Omemee League visited the Bethel League recently, and were made welcome by the president, Mrs. Oswald Ruth, after which Mr. Stinson, president of the Omemee League, took charge of the program. The topic given by Miss Ross was "Highways of Canadian Literature." Mr. Rowland read the Scripture, after which a musical program was given consisting of: Quartette, Messrs. Rowland, McCammon, Stinson and Lamb; instrumentals, Miss Winnifred Bradburn and Miss Eva Race; contests were held after which lunch was served and a social half hour enjoyed.

Farm Sale.

The auction sale of farm stock and implements of Lloyd Boate which was held reecntly proved very successful. William Howden was auctioneer. One horse sold for $190, while the cows sold from $60 to $119.

J. AN RIDDICK YARN SHOP

412 George Street

SPECIALTY SHOP FOR STOCKINGS AND LINGERIE

Every Wednesday and Saturday we place on Sale Special Values

The ladies are very much interested in our bargain announcements.

Ladies' Good Quality

SILK HOSE

All silk to the top. Full choice of shades

59c

Tu-Fri

RADIO PROGRAMS

REGULAR TUESDAY FEATURES.

CKCL Toronto, Can. (356.3m) 8-10.30 p.m. N.B.C.

WBAL Baltimore, Md. (285.5m) 6.30-7.30 p.m. dinner music; 9, ensemble; 10, dance music.

WBZ Springfield, Mass. (333.1m) 7.03 orchestra; 7.30, ensemble; 10.05, Bostonians.

WCAE Pittsburgh Pa. (461.3m) 6 p.m. dinner concert; 8, musicale; 10.30, WEAF; 11, organ.

WCAU Philadelphia, Pa. (261m) 6.30 p.m. dinner concert; 8, musicale.

WEAF New York, N.Y. (491.5m) 8, Seiberling Singers and net; 9, Eveready hour; 10, bridge, and chafin; 10.30, orchestra; 11.30, orchestra.

WEEI Boston, Mass. (508.2m) 7.30 p.m. musicale; 10.30, Cruising the air; 10.40, orchestra.

WFI Philadelphia, Pa. (405.2m) 6.30 p.m. orchestra.

WGHP Detroit, Mich. (277.6m) 8-10 p.m. musicale.

WHN New York, N.Y. (394.5m) 6 p.m. orchestra; 8, musicale; 11, organ.

WIP Philadelphia, Pa. (508.2m) 7 p.m. recital; 10, weekly movie; 10.30, orchestra.

WJZ New York, N.Y. (454.3m) 7 p.m. dog talk; 7.15, orchestra; 8, Stromberg-Carlson hour; 10.30, music; 11, Slumber music.

WLW Cincinnati, Ohio (428.3m) 7.30 p.m. orchestra; 9, Cossacks; 11, dance music.

WNAC, Boston, Mass (461.3m) 7.30 p.m. program; 8.30, Op'ry House; 9.45, quartet; 10, symphony; 11.05 dance music.

WOR Newark, N.J. (422.3m) 6.15-11.05 p.m. musicale; 11.05, dance orchestra.

WSAI Cincinnati, Ohio (361.2m) 7.30 p.m. Serenaders; 8.30, musicale; 10.30, sextet; 11.30, orchestra.

WTAM Cleveland, Ohio (399.8m) 6 p.m. State theater vaudeville program; 7, orchestra; 10, Neapolitans; 11, Allen revue.

WWJ Detroit, Mich. (352.7m) 6 p.m. dinner concert; 10.30, dance music.

Central Time Stations

KYW Chicago, Ill. 6.32-7 p.m. dinner program; 10, musicale; 10.32, Serenaders.

WBBM Chicago, Ill. (389.4m) 7-10 p.m. program; 10, dance period

WIBO Chicago, Ill. (305.9m) 7-10 p.m. program; 10, concert.

RED ROSE TEA "is good tea"

The Orange Pekoe, at a little extra cost, is extra good

In clean, bright Aluminum

Lakefield

LAKEFIELD, March 6.—On Saturday afternoon, March 3, Kenneth Morris played host to a number of his young friends on the occasion of his seventh birthday. The earlier part of the afternoon was given over to tobogganing and then the children gathered at the home of Mr. and Mrs. W. J. Charlton, Regent street, where indoor games were played and supper served. Everyone, including Kennie, himself, had a good time and hoped that it would not be too long before there was another party.

Hockey Game.

The hockey team of the Canada Cement Co. played the team of the Belleville plant on Friday night in Belleville, with a score of 3-2 for the Belleville boys, who are the champions of the Bay of Quinte League. The return game will be played in Lakefield on Tuesday night.

Personals.

Mr. H. G. Fitzgerald was in Peterborough on Saturday.

Mrs. Wilson of Peterborough was in the village on Saturday.

Sunday's Fire Alarm At Lakefield Was Argument For New Apparatus

When the siren's warning note sounded through the village about 1145 on Sunday morning to the accompaniment of fearful gale from the southwest, hearts sank all over the village, for it was one of the worst possible days for a fire to break. Those who were in church at the time were filled with apprehension, which was increased when a few minutes later, the lights went out. This last, it was thought, meant a serious fire which must be fought against terrible odds by the heroic band of volunteer fire fighters, who are "ready, aye ready" for the call. The engine is good and does a boy's work well, but in the event of a serious fire an engine of greater capacity insures greater safety.

The fire was a chimney blaze at A. V. Hill's house on the corner of Bridge and Clement streets. Prompt action put out the fire and the damage resulting was small.

The wail of the siren, which was plainly heard in five of Lakefield's six churches, and the howl of the gale which accompanied it, was a mighty strong argument for a new triple combination pumper.

On Saturday afternoon the brigade was called to a chimney fire at Mr. Silas Pearson's, on Bridge street. In both cases the high wind gave the fire a good start.

"I want HAWES'" says the Housewife when she buys wax—because

1. Hawes' is the HARDEST Wax!
2. Hawes' is QUICKEST Drying!
3. Hawes' is EASIEST to Apply!
4. Hawes' GOES FARTHEST!

"Preferred in Fine Homes for Many Years"

HAWES' FLOOR WAX

FOR FLOORS · LINOLEUM · FURNITURE · AUTOMOBILES

LOCKED DOORS!

'Suspicion is the poison of friendship'

"Is that room haunted?" I asked Cam.

CAM had carried his pretty girl-bride over the threshold of her beautiful new home in the traditional manner. It was such a home which only great wealth and exquisite good taste could make possible. Joyously, breathlessly, Rosamond flitted from room to room, clapping her hands in ecstasy and wonderment.

And then .... she paused before one unforbidding door upstairs — glanced at her husband — tried the handle .... it was locked! Why? An anxious expression warned Rosamond to drop the subject. But, curiosity and suspicion got the better of her. "Is that room haunted?" she enquired, lightly. And all he said was:—"You're too much of a baby yet to be trusted with such a big problem!".

What a little spark is required to fan the flames of jealousy! Rosamond was hurt at her husband's apparent lack of confidence in her. And gradually there conjured up in her mind the thought that Cam was a modern Bluebeard — that behind that closed door was .... Oh!

And later as Rosamond stood before that closed door which her own hands had unlocked against her husband's wishes, she began to shake from head to foot, too limp to turn the knob and come face to face with the haunting secret that was to wreck her life. Little did she realize that her sudden fear was a warning —one of those psychic messages from—who knows where?—warning her that behind that door lay ....

But to appreciate this poignant story—taken from life — you must read it as told by the woman in whose life the episode is a continual nightmare .... the memory and result of which she will carry with her to the grave. It is entitled: "LOCKED DOORS" — and appears in TRUE STORY MAGAZINE for APRIL — now on sale at the newsstands.

Other Remarkable Stories in this issue

TOO MUCH FAMILY
THE HOUSE OF LOST SOULS
MY MAD ELOPEMENT
LOVE KNOWS NO BARRIERS
SHE WAS A GOOD LITTLE TROUPER
HE BROKE ONE HEART TOO MANY!
MY FOOLISH SACRIFICE
THE SALVATION OF A BANK BURGLAR
AND I THOUGHT HE LIED!
MY BUDDIE AND MY WIFE
WHEN SOCIETY SINS
HEARTS OF STONE
WANDERER'S LUCK

A MACFADDEN PUBLICATION 30 CENTS

ON THE AIR

Every Friday Night 9 to 10 Eastern Standard Time

WOR — WNAC — WEAN
WMAC — WGHP — WMAQ

$24,000 in Prizes for True Stories

Each year True Story Magazine pays many thousands of dollars to its readers for stories taken from their lives. In your life, probably, there is a story for which we are willing to pay handsomely. This is the time to cash in upon it, for right now True Story is offering $24,000 in prizes, ranging from $200 each up to $1,000 each for true stories of the sort you have to tell. You will find the full particulars in the April issue.

APRIL CANADIAN EDITION

True Story

The Greatest Newsstand Sale in the World

TRUE STORY MAGAZINE
64th Street and Broadway,
New York City, U.S.A.

I want to take advantage of your special offer. I enclose herewith $1.00 (one dollar) for which please enter my name on your mailing list to receive (4) issues of TRUE STORY MAGAZINE, beginning with the April number.

(If you prefer to examine the magazine before subscribing, simply mail us 30 cents and we will send you a copy of the April issue at once).

NAME.....

STREET.....

CITY.....PROV.....

ROBT. FAIR Co. Ltd.
Phone 145

When prices are low at Fair's, it never means any lowering of quality. Our high standard goods are always reliable, and the best value the world's best markets can produce. Reduced selling prices, such as are given below, are for regular lines that have to be moved quickly to make room for the daily arrival of Spring goods.

New Spring Coats

NEW SPRING COATS of extraordinary value, fashioned of all-wool charmeen, trimmed with pin tucks on sides and collar, fully lined with crepeline. Special price..... **$15.00**

NEW SWEATER COATS, in silk and wool, cardigan style, some with small collars. Colors are rose, navy, black, sand, green, rosewood, tans and blues. Sizes 36 to 44. Priced at **$4.35**

PORCH DRESSES, in Victoria print, smartly trimmed with colors of contrasting shade. Vestee effects, pleats, and set-in sleeves in a convenient length. Sizes 36 to 44. Special price for Wednesday..... **$1.98**

New Silk Frocks

NEW SILK FROCKS, in flat crepe, featuring a variety of smart styles, tuckings, pleats, touches of embroidery, flares, and the fashionable Peter Pan collar. They are in a variety of the newest spring colours. Sizes 16, 18 and 20. Priced at..... **$9.95**

WHITE FLANNELETTE GOWNS, high and V neck and long sleeves, with tucks and silk embroidery finishing yoke. Sizes small and medium. Regular $1.25. Special price for Wednesday at, each..... **89c**

BIB APRONS, made of good quality gingham in assorted checked designs. They have ties at back. Special price for Wednesday..... **35c**

Wednesday Snaps in Ladies' Underwear

LADIES' COMBINATIONS, in cream wooltex, in different styles. Sizes 38 to 42. Regular $1.59 and $1.35. Special price for Wednesday.... **98c**

CORSELLETTES, in fancy coutil, strong elastic inserts, and four hose supports. Special price for Wednesday at..... **98c**

CHILDREN'S VESTS AND DRAWERS, in natural shade, with long sleeves, ankle length. Sizes 28, 30 and 32. Special price, to clear..... **50c**

NEW LINE OF ELASTIC GIRDLE BELT with four supports. Special price for Wednesday..... **98c**

Many additions have been made to our great remnant sale, including Flannelettes, Bleached and Unbleached Cottons, Fine Cotton Dress Goods, Ginghams, Shirtings, Towellings, Table Linens. All in useful lengths and about half the regular price. You will be well repaid for an inspection.

Close Cut Price in the Staple and Wash Goods Departments

Beautiful and attractive designs and qualities in **NEW SPRING GINGHAMS,** in checks, plaids, stripes and plain chambrays, 32 inches wide. Priced at, yard..... **28c**

SUPERIOR QUALITY PRINTED KRINKLE COTTON CREPES, 27 inches wide. Suitable for kimonas, dressing gowns and comforter coverings. This fabric formerly sold at 45c yard. Clearing price on Wednesday.... **19c**

"BUFFALO" BRAND SCOTCH KNITTING YARN, in black and all colors. Priced at, per lb..... **$1.25**

PURE WOOL AUTO RUGS, with fringed ends. Assorted fancy tartan designs. Remarkable value.. **$2.95**

PURE LINEN LUNCHEON CLOTHS AND NAPKINS, with assortment of fancy colored stripes. Cloth, 34 x 34 inches; 4 Napkins, 12 x 12 inches. Special price, set..... **$1.10**

PLAIN LINEN LUNCHEON CLOTHS, with colored woven border. Cloth, 54 x 54 inches; 6 Napkins, 12 x 12 inches. Special value at, set.. **$3.50**

A GREAT BARGAIN IN LARGE SIZE CANON BATH TOWELS, with deep borders in delicate colors. Very heavy quality. Size 24 x 45 inches. Regular price, $1.45. Sale price for Wednesday, each..... **$1.10**

CANON BATH TOWELS, with fancy stripe borders. Size 25 x 45 inches. Actual value, 85c each. Special price for Wednesday..... **59c**

COLORED "ALHAMBRA" BED QUILTS, in pink, blue and red. Special price for Wednesday selling, each..... **$1.95**

ALL-WOOL GREY FLANNEL, 28 inches wide, for men's shirts or ladies' and children's underwear. Special price for Wednesday, yard..... **65c**

SOFT, LOFTY PLUSH-FINISH PYJAMA FLANNEL, in very handsome stripes, 36 inches wide. Special price, yard..... **25c**

HEAVY QUALITY WHITE AND FANCY STRIPE FLANNELETTES, soft downy finish, 27 inches wide. Specially priced at, yard..... **12½c**

WABASSO CIRCULAR PILLOW COTTON, 42 and 44 inches wide. Special price for Wednesday, yard, **35c**

EXTRA HEAVY PURE LINEN BLEACHED ROLLER TOWELLING, in plain and fancy stripes. Remarkable value at, per yard..... **25c**

PURE LINEN TEA TOWELLING, in plain and checks, 22 inches wide. Regular price, 35c. Special for Wednesday, yard..... **29c**

SPLENDID QUALITY GLOSSY BLACK DUCHESS SATIN, 36 inches wide. A good wearing quality for dresses. Regular price, $1.59 per yard. Special price, yard..... **$1.25**

THE NEW MARCH McCALL MAGAZINES ARE HERE, TOGETHER WITH THE QUARTERLIES AND NEEDLEWORK BOOKS.

WE PLACE ON SALE INDESTRUCTIBLE PEARL NECKLACES, WITH DROP. SPECIALLY PRICED AT, EACH..... 25c

FREE SERVICE TO BE CONTINUED UNTIL THE 15th OF MARCH

All curtain materials purchased from us will be measured, made and hung, frilled curtains excepted. This service also applies to making up sheetings, pillow cases, table linens and napkins.

CURTAIN NETS, 25c YARD

Filet Nets, strongly woven to ensure good wear, in a variety of patterns suitable for most any window. All have finished edges. 36 Inches wide. Reg. prices up to 45c yard.

SILK DRAPERY, 1.95 YARD

New Silk Drapery Material in a large choice of colorings for living and dining rooms, choice of plain or fancy stripes, with free service.

MISSION BAND HEARS STORY ABOUT INDIA

Children of St. James' Church to Hold Open Meeting Next Month.

The Mission Band of St. James' United Church met on Saturday afternoon with the president, Mabel Copson, in the chair and all the officers present. The reports of the secretary and treasurer were given by Dorothy Drysdale and Dorothy Dudgeon. Scripture lesson were read by Edith Patterson and Pearl Welsh and sentence prayers were offered by Mabel Copson, Margaret Patterson, Jean Rose, and Edith Patterson.

The little McAdams sisters sang very prettily "I Am the Door." The superintendent, Mrs. Elliott, told a story entitled "A Little Widow of India."

The April meeting on the first Saturday of that month will be an open meeting. The members are preparing a special program and inviting their mothers and friends.

THE CHURCHES

St. Peter's Cathedral

"Go to Joseph and do all he shall say to you" (Gen. XLI, 55), was the text of the sermon preached at St. Peter's Cathedral yesterday morning by Rev. P. Costello. This text is appropriate for the month of March, just beginning, as this month observes the solemnization of the feast of St. Joseph, great patron of the universal church, patron of the dying and exemplar of all that is noble in a Christian man.

"One of the teachings of the church," said Father Costello, "is to honor the saints, to think of them as men and women like ourselves who fought the good fight on earth, who went through the same trials and temptations and difficulties that beset our paths in life, and to whom we may look for intercession to God in heaven, as earthly subjects go to a favorite of an earthy king, when they desire to ask favors of a monarch.

"God chose the Blessed Virgin to be His mother here on earth and sanctified her in a special manner, preserving her from the taint of original, as well as all other forms of sin. He also chose St. Joseph to be the guardian of Mary and His own special protector in this life. The coming of Joseph is pre-figured in the Book of Genesis in the form of the great patriarch of the same name. When King Pharaoh was approached by his hungry people, asking for food, he said to them: 'Go to Joseph and do all he shall say to you'."

In the litany dedicated to this great saint, the church repeats the words: "He hath made him master of His house and ruler of all His possessions." When God chose this humble man to be His foster father, He dignified labor, for St. Joseph was a carpenter who conscientiously fulfilled the duties of his lowly lot in life. He is called "a just man," one who was obedient to the will of God, humble, pure and honest. The integrity of his existence makes him a model for the Christian father, just as the Blessed Virgin Mary is the model for Christian womanhood, and the little Infant Jesus, remaining in His home, subject to His mother and foster father, is the model for Christian childhood.

St. Joseph has been named as the patron of the universal church and he is also the patron of the dying. This just man, who lived his humble and obedient life, subject always to the will of God and desirous of carrying out His least wish, is concerned with the salvation of the souls of men and women who journey through life, battling its trials and temptations, and to him the mind turns for help and assistance at the last moment, looking for succor and aid from the saint who has been made "master of His house and ruler of all His possessions."

The Salvation Army.

At the afternoon service in the Temple on Sunday, His Worship Mayor R. Denne was present, and officially welcomes to the city Ensign and Mrs. Green. Addressing himself to the new officers His Worship said:

"I wish first to say that it is a pleasure for me to be here this afternoon and especially to welcome you, sir, and Mrs Green, to our city. I would also say that the Salvation Army has always done its bit in this city, and I am a Peterboro-born citizen, and we are proud of your organization. You are doing a work that possibly the other churches in our city are not doing, and you are doing it well.

"I would here like to take the opportunity of expressing my appreciation of the interesting service rendered to the Peterborough Exhibition, of which I am president; especially would I give our thanks to your splendid band, of which we in the city are real proud, and also the boys' band for they have rendered us real service and helped considerably in the success our city exhibition enjoys.

"'Again, sir, I am delighted to welcome you to our city, and assure you of my cooperation, the cooperation of the city council, and the citizens in general in any of your undertakings that are for the betterment of the community."

Ensign Green in reply, assured Mayor Denne of his desire that all of His Worship's expectations should be lived up to, and that their association together should be of blessing, and that the Salvation Army in the city should become a bigger and better corps. Of course," said the Ensign, continuing, "there will doubtless be some differences in our work here from what there was in Montreal, but, sir, I would like to pay tribute to Mayor Mederic Martin, whose interest in the Salvation Army was very practical. I assure you, sir, of my desire to be of service to the community while I am honored to remain in charge of the work in the city. On behalf of our corps we thank you for your presence this afternoon and I personally speaking for my wife and myself thank you for your cordial welcome you have accorded us, and also the warm welcome we have received from the citizens in general."

Preceding the meeting His Worship had also addressed the members of the Sunday schools, and behalf of the children accorded the Ensign and Mrs. Green a cordial welcome, in which he eulogized the work of the Salvation Army amongst the young life of the city, paying tribute to R. C. Braund, who for many years has been the faithful leader of the Army Sunday Schools.

Inspiring music rendered by the Band, Songsters, and the Young People's Singing Brigade, made the afternoon a very profitable season for the large crowd gathered. Mrs. Ensign Green also addressed the audience with some very helpful remarks.

Campbellford

CAMPBELLFORD, March 6. — Miss Hazel Thomas, Booth Street, returned home yesterday from Nicholls Hospital, Peterborough, where she underwent an operation recently.

Frank McNaughton, an employee of the Canadian Paper Box, injured his back when he was jammed between a heavy bale and a freight car. As far as can be learned, the injured man was assisting with the unloading of bales of paper from a freight car when he missed his footing on the snowy platform and was jammed between the bale and the car.

The first new car to be delivered in town this season is the sedan which was purchased from R. J. Allan, local dealer, by Walter Scott, Meyersburg. Mr. Allan has been unable to get in his supply of cars owing to the impassable condition of the roads outside the town limits.

Of Campbellford's 2.97 miles of connecting links, it is proposed to pave two miles this season. This will include the major portion of the work in the business section of the town.

A broken wheel is given as the cause of the wreck near Hoard's Station on Sunday when sixteen freight cars loaded with grain were derailed. Of this number only seven were at all broken. The remainder were merely derailed and their loads were not spilled. Working in the bitter blizzard that raged all day on Sunday, the wreckers and section men were able to clear the line so as not to interrupt the passenger service on Monday morning. Train No. 101 arrived in Campbellford a few minutes behind schedule, but it is explained by the fact that the Bellevile connection was ten minutes late. Thus the delay was not in any way caused by the freight wreck.

HUNDREDS NOW END COLDS BY HOSPITAL-TESTED METHOD

Doctors and Druggists Show Quickest Way to End Head Colds, Coughs and Chest Colds

Inexpensive For Home Use and Brings Quick, Sure Relief, Often in a Few Hours

Stuffy head colds clear up quickly—coughing is stopped in two to three minutes—and even deep seated chest colds disappear in a day or so—when treated at home by the Ayer method, now recommended for home use by doctors at the hospital.

Nose Cleared—Head Cold Quickly Ended

The case of C. M. Baker is typical of the quick, sure relief that has come to so many Peterborough people, according to leading druggists here. Mr. Baker contracted a stuffy head cold which he attempted to treat with a salve. It opened up the pores of his nose and throat, causing him to catch a fresh cold when he went outdoors a few hours later. The cold began settling in his bronchial tubes and he called on the hospital for advice.

Doctors then gave him Ayer's Cherry Pectoral — a concentrated mixture of special ingredients which hospitals have found to be the quickest, safest and surest to end a cold. With the first pleasant spoonful he felt its comforting, healing warmth, from his nose passages deep down into his chest. Relief began immediately—and in a day or so the cold was gone.

Child Coughed All Night—Grandmother Feared Pneumonia

Mrs. Edith Cummings became frightened when her seven year old granddaughter, Betty, coughed so hard Sunday night it seemed she would strangle. Her little bronchial tubes were rapidly filling up with congestion and pneumonia was feared. As soon as daylight came she called her family doctor who phoned the druggist to send up a bottle of Ayer's Cherry Pectoral. Little Betty like the taste and just a swallow or two relieved the hard coughing spells. She continued taking it as the doctor ordered and in a day or so was out frolicking—as well as ever.

Note: Other cases reported daily —all certified by the physician who treated the case.

Doctors find that this hospital medicine does far more than stop coughing instantly. It is absorbed by the whole system. This quickly checks phlegm, heals irritation and drives out the cold from the nose passages, throat and chest.

Just a few pleasant spoonfuls of Cherry Pectoral now and you'll feel like a different person tomorrow. Hospital directions with each bottle.

AYER'S Cherry Pectoral for COLDS and COUGHS

SANI-BILT'S MOTHPROOF REPLACEMENT Contract is Binding

BEAUTY • SOUND CONSTRUCTION • MOTHPROOF PROTECTION

WHEN you buy a Chesterfield suite you are making an investment too large to lose. Therefore take no chances. Do not be satisfied with tags saying some other suite has been given "mothproof treatment." Do not be satisfied with surface treatments. Sani-Bilt is mothproof through and through.

There is no risk in buying Sani-Bilt Furniture. You are completely protected. You are not asked to take anybody's unsupported word. You get a written contract that guarantees a new suite in case of moth trouble.

This guarantee is good for all time. Keep it where it will be safe.

Sani-Bilt designs and colorings offer you wonderful suggestions for harmonious living room treatments. And the range of prices is wide. Insist on seeing the Sani-Bilt tag.

SNYDER'S LIMITED • WATERLOO, ONT.
Vancouver, B.C., Montreal, P.Q., and Elmira, Ont.

Snyder's SANI-BILT LIVING ROOM FURNITURE Guaranteed Moth Proof

HOME FURNISHING CO. Sell Snyder's Sani-Built Moth Proof Furniture. 208 CHARLOTTE

McBRIDE & FRANKS Are Showing Lovely Designs in Snyder's Sani-Built Moth Proof Suites. 224 CHARLOTTE

The Examiner

PHONES—Editorial 1571, Business Office 1600. Private Branch Exchange to all Departments.

The Examiner is a member of the Audit Bureau of Circulation.

The Daily Examiner, published every lawful evening by The Peterborough Examiner, Limited. Office, 418 George street. $6.00 per year, delivered in city; out-of-town subscribers, by mail, $4.80 a year.

The Weekly Examiner published every Thursday. Subscription price, $1.50 a year.

U. S. REPRESENTATIVES

Special U. S. Representatives—W. H. Stockwell, 629 People's Gas Building, Chicago, Ill.

New York—Chas. F. Miller, 225 Fifth Avenue.

Advertising Rates on application.

R. M. GLOVER, Managing Director.

TUESDAY, MARCH 6, 1928.

THE THIRTEEN MADE GOOD.

It is probable that history will preserve a particular niche for the "noble thirteen" in Nova Scotia who have voted themselves out of a life job, and in sacrificing themselves have removed from the shoulders of the people of the Province a political encumbrance in the form of the Legislative Council.

The bill which will bring the career of the Upper House to an end on May 31 was signed by the Lieutenant-Governor on Saturday, and soon Quebec will be the only Province in the Dominion to retain an Upper Chamber in its Provincial machinery.

The story of the wiping out of the Nova Scotian Legislative Council is full of interest.

Hon. E. N. Rhodes, the present Premier of the Province, pledged himself to this reform during the general election of 1925, and tackled the problem as soon as his party was placed in power.

Naturally the members of the Council had no desire to be thrown out in the cold, but the Premier got around that obstacle by obtaining authority to enlarge the Council, and then appointed fourteen new members who were pledged to support a bill to bring the existence of the Upper House to an end.

Last week the appointees—or at least thirteen of them—were ready to swing the axe in accordance with their promise, the bill was passed on Friday, and the approval of the Lieutenant-Governor was obtained the next day, with the result that Nova Scotia's Legislative Council will soon be no more.

NO NEED TO FEAR.

With the protest uttered by Mr. Girouard, M.P. for Drummond-Arthabaska, in regard to the visit to Canada of such statesmen as Mr. Amery, there will be not much sympathy.

Mr. Girouard seems to fear that the inference the world will gain from these visits is that the people of this country are not competent to govern themselves without the advice of old country leaders.

There is not much ground for such a fear.

Most of the guests from overseas whom Canada has been glad to welcome recently have been particularly careful not to offend the most sensitive Canadian by offering criticism or advice.

They have been satisfied to study Canadian progress and development, quick to recognize the opportunities offered by Canada, and ready at once when they return home to tell their fellow-countrymen of what the Dominion has to give the man or woman who is willing to work.

In fact, Canada has, as a contemporary pointed out the other day, no more enthusiastic publicity agents in the old land than the Prince of Wales, Premier Baldwin and Mr. Amery.

So long as British statesmen go home and act as zealous advocates of the possibilities of the Dominion, the Girouards in the House of Commons need have no worries.

Remember, it was the Prince of Wales who said: "Canada, the heart and soul of Canada, the possibilities of Canada is a reef of precious metal so vast in extent that no man living can chart it, so rich that no man can value it."

THE MACHINE AND UNEMPLOYMENT.

The displacement of manual labor by machines is believed to be a largely contributing factor in the present unemployment in New York State. Not since 1921 have so many men been out of work, and the highest mark for that year has actually been exceeded by the recently published figures for January. Industrial activity has lost some of its briskness in recent months, but there has been no sweeping setback and decline like that of 1921.

Present unemployment is regarded as plainly disproportionate to the slackening in industry; and factory statistics seem to be pointing directly at the machine for a large measure of the responsibility for the lengthening bread lines this winter. Last year the factories of the United States produced 4 per cent. more goods than in 1923 with 9 per cent. fewer workers. In other words, the means of productions have been becoming more efficient and more self-sufficient. This has been observed not only in factories but on the farms, in the mines, in the building industry. The output of cigars and cigarettes has increased 53 per cent. in four years with 13 per cent. fewer employees. Figures compiled in Ohio show that in the building trade 15 per cent. fewer men were engaged, but 11 per cent. more square feet of finished buildings were completed in 1927.

Not only have men been eliminated by the machine, but they are confronted with the feminine invasion. For instance, Binghamton, in New York State, has a population of 67,000, with about 25,000 wage-earners, one-third of this total number of workers being women.

These are conditions which prompted United States Secretary Hoover to undertake a short time ago an industrial survey which will give special attention to unemployment and its causes.

AN EPIC OF THE NORTH.

It is probable that when the full story of the adventure of the two members of the Royal Canadian Air Force and their Eskimo companion comes to be written that one of the most thrilling and inspiring chapters in the history of aviation will be compiled.

The matter-of-fact 200-word outline of this epic of Northern Labrador wirelessed by the commander of the air force at Port Burwell contains all the elements of an epic that, coming from the pen of a fiction writer, would be regarded as overdrawn and impossible.

It is known that the two airmen and their companion, engaged in their day's work of surveying the movement of the ice off the Labrador coast, had to make a forced landing on the ice sixty miles off shore, and so uncertain of their exact location that for a day they travelled in the wrong direction.

The journey to shore, aided first by an air raft for crossing the open leads in the ice, and then after that auxiliary had been lost, depending upon large cakes of ice to carry them across these passages, took a week, and what a long week it must have seemed to the intrepid trio!

And then came more difficulty and danger and another long struggle before an Eskimo hunter guided them to safety, after they had kept themselves alive by eating raw walrus flesh, obtained by the use of an emergency kit rifle.

The few details so far known are enough to show that Lewis and Terry and their gallant Eskimo lived up to the best traditions of British service.

The future of Canada's air force is assured when it is manned by men who can rise triumphant over odds such as these aviators had to overcome.

WHY UNIVERSITY MEN GO TO THE STATES.

(Calgary Herald.)

Why do so many Canadian University graduates leave Canada. We encourage our bright young Canadians to go to university, they put in years qualifying themselves for their future work, their parents make sacrifices to give them a university education, and the country pays a large sum for the upkeep of schools, teachers and universities. Then many of these young men go to the United States. Why?

The Herald will give one answer to this question.

We have before us two recent bulletins of the Civil Service Commission of Canada, No. 374 and No. 376, in which the Commission announces open competitive examinations for certain Dominion Government positions.

In Bulletin No. 374 there is notice of an opening for an experimental farm assistant, for the Experimental Farms Branch, Dominion Department of Agriculture. The duties of the position are: to be responsible, under the superintendent, for experimental work in horticulture, particularly in pomology; to conduct investigations and research relating to plant breeding and other problems in pomology, as assigned; to keep records of experiments and to handle correspondence relating thereto; to prepare results of investigations for publication and lectures, and to do other related work as required.

To be considered for this position the bulletin states that an applicant must be a graduate of an agricultural college of recognized standing, with specialization in horticulture; he must have taken a post-graduate degree course with specialization in pomology, with training in genetics, physiology and histology; he must have had at least one year of post-graduate experience in experimental work in pomology, research ability, supervisory ability and good address. He must produce proof of his rating in education and experience, and pass an oral examination, if required.

And a university graduate with all this education and experience, who has fitted himself as a specialist after years of study and practical experience, will be given $1,620 a year, with an increase of salary of $60 per annum for five years, when he will be at the limit of his earning powers, $1,920.

Bulletin No. 376 contains notice of a position as assistant to the chief of the narcotic division at Ottawa. To qualify for this position an applicant is required to have only a high school education with two years of clerical experience, preferably police experience, and "some" knowledge of drugs. And this position will pay $2,400 the first year, with annual increases of $120 per annum until a maximum of $2,880 has been reached.

That is, the Dominion Government will pay nearly $1,000 a year more for ordinary police services, based on a high school education, than it will pay to a university graduate, a specialist with post-graduate experience, who has spent probably seven years doing university work to equip himself as a specialist in science. And the police officer with a high school education can go on to a salary approximately $1,000 a year higher as a maximum than the university graduate.

That is one reason why Canadian university graduates leave Canada for the United States.

EDITORIAL NOTES AND COMMENT.

A radio wit was heard to define a pedestrian the other night as a man who failed to keep up his payments.

Canada's newest radio station is operated by a distillery, which may possibly account for the amount of "kick" it possesses.

The Arizona Republican arises to remark that "there is positive proof of mental derangement in the case of any American who goes to Canada to commit murder when he can perpetrate it with comparative safety in this country."

A heading reading "Suckers Are Running" in a Toronto paper yesterday had no reference, it should be explained, to the start of the cross-Continent race.

The Fish and Game Committee of the Legislature met today for the first time this session. This committee has an opportunity to be of very great service to the people of Ontario by inaugurating a policy of conservation that will preserve what remains of our resources of game and fish.

Canada's auto importations in 1927 were valued at $61,000,000, but the lien notes were build right here at home.—Hamilton Spectator.

A Detroit pedestrian was struck by an automobile on the day he was to have left for Chicago. Who says there are no guardian angels?—Detroit News.

Longfellow said a man must be either a hammer or an anvil. But he overlooked the fact that a large number prefer to be bellows.—Border Cities Star.

When it comes to saving pennies a woman will save a hundred before a man has saved ten cents.—Chicago Daily News.

"We stand back of every auto we sell," says an ad. Fine! The front end is the dangerous end.—Florida Times-Union.

You can't visualize a barrage unless you've seen one, but eating grapefruit gives you an idea.—Washington Post.

The only kind of travel that does not broaden one is that on the New York subway in the rush hour.—Kansas City Star.

One thing that nobody can remember is the imaginary time when the illustrations in the college magazines had something to do with the jokes printed under them!—Detroit News.

The lower the gas is turned the brighter it seems for a pair of fond lovers.—Detroit News.

In the old days a boy left home to get rich; now he leaves home to spend money and keep himself poor.—Vancouver Sun.

CATTLE, GRAIN AND PRODUCE

Live hogs, thick, smooth, $8.50 cwt.; select graded, $9.00; dressed hogs, head on, $14.00; head off, $15.00 cwt.

TORONTO LIVE STOCK.

TORONTO, March 6. — With a moderate run of about 2,200 cattle, trade opened slow. Packers were bidding 25c lower than last Tuesday and Wednesday's markets, in an endeavor to put prices back to steady with last Monday's market. The cut was mostly on butcher steers and on heifers.

Choice heavy steers steady $10.00 to $11.00. Heifers, $9.50 to $10.25.

Fat cows steady, $8.00 to $8.25 tops.

Calves steady, $15.00 to $15.50.

Springers steady. Milkers not wanted.

Lambs steady, $15.00 tops.

Hogs steady, $8.75 f.o.b. selects, and $9.75 off cars, selects.

Receipts.

Union Stock Yards — Receipts: Cattle 2,154, calves 210, hogs 804, sheep 70.

Heavy steers, choice	$10.50 to	$11.00
Butchers, choice	9.25	10.25
do. fair to good	8.25	9.00
do. common to medium	7.00	7.75
do. heifers	9.25	9.75
Baby beeves	9.50	11.00
Cows, fat choice	7.50	8.25
do. canners, cutters	2.50	3.50
Bulls, butcher, choice	6.50	7.25
Bolognas	4.50	6.25
Feeders and shortkeep.	8.00	9.00
Stockers, good	6.00	6.75
Calves, choice	14.00	15.00
Springers, choice	90.00	120.00
Milkers, choice	70.00	90.00
Lambs, choice	14.00	15.00
Buck lambs	10.00	11.00
Hogs, f.o.b. thick smooth	8.00	...
Hogs, selects, f.o.b.	8.75	...
Hogs, off cars, selects	9.75	...

MONTREAL GRAIN AND PRODUCE

MONTREAL, Que., Mar. 6 (Canadian Press).—There was an improved demand from United Kingdom and Continental buyers for Manitoba wheat here yesterday and a moderate amount of business was worked. There was also some inquiry for ocean grain room and engagements to Bremen were made at 15c per 100 lbs. for May loading, and Hamburg, Rotterdam and Antwerp were firm at 14c per 100 lbs, while several loads were taken to Manchester at 1s 9d per quarter for nearby shipment.

Owing to the steady upward tendency of prices for oats at Winnipeg of late and the improved demand from domestic buyers the tone of the spot market was stronger and values were advanced one cent per bushel.

The local and foreign trade in Spring wheat grades of flour was quiet, but prices were unchanged. A moderate amount of business was done in Winter wheat grades and prices ruled firm.

An active trade was done in all lines of millfeed and prices were firmly maintained. The tone of the market for standard grades of rolled oats was firm with a small trade passing.

A fairly active business was transacted in all grades of fresh and storage eggs and prices ruled steady. The receipts were 1,548 cases.

The demand for Quebec potatoes continued good and a firm feeling prevailed in the market.

The trade in imported beans was fair and prices were unchanged. Sales of car lots of choice white hand-picked to arrive were made at $3.50 per bushel, ex-track, and smaller quantities at $3.60 per bushel, ex-store.

The strength which has characterized the local butter situation of late was again the feature yesterday and prices were marked up another ¼c to ½c per pound. This was attributed to the improved demand. The receipts were 238 packages.

The cheese trade was dull and featureless. Prices were firm. The receipts were 344 boxes.

Montreal Quotations.

Oats, Canadian Western, No. 2, 84c.
Oats, Canadian Western, No. 3, 78½c
Oats, extra No. 1 feed, 76½c
Oats, No. 2 local white, 75½c.
Flour, Manitoba spring wheat patents firsts $7.80.
Flour, Manitoba spring wheat patents seconds, $7 20.
Flour, Manitoba spring wheat patents strong bakers $7.00.
Flour, Winter patents, choice, $5.90-$6.00.
Rolled oats, bag 90 lbs., $3.75
Bran, $36.25.
Shorts, $38.25.
Middlings, $46.25.
Hay, No 2, per ton, car lots, $13.00 to $13.50.
Cheese, Westerns, 20½ to 21c.
Cheese, Easterns, 20½c.
Butter, No. 1, pasteurized, 38½ to 38¾c.
Eggs, storage extras, 36c.
Eggs, storage firsts, 32c.
Eggs, storage seconds, 28c.
Eggs, fresh firsts, 43c.
Potatoes, per bag, car lots, $1.20 to $1.25.

CHICAGO CATTLE.

CHICAGO, March 6.— (Canadian Press.)—Cattle 16,000; best fed steers 16.50; bulk 13.00 to $15.00; light offerings at 15.65; light yearlings 14.00 downward; most heifer yearlings 11.50 to 12.00; light vealers 12.00 to 13.00; weighty sausage bulls 8.25 to 8.50.

Hogs 85,000; top 8.30; bulk better grade 170 to 210 pounds 8.15 to 8.30; good and choice 220 to 260 pounds largely 8.00 to 8.25; desirable 270 to 320 pound butchers 7.75 to 8.00; best 140 to 160 lbs. 8.25; bulk 7.50 to 8.00; pigs largely 6.00 to 7.00 steady; strong weight choice slaughter kinds up to 7.25; packing sows steady; bulk 6.75 to 7.25; few suitable for shipment up to 7,140; shippers took 20,000.

Sheep 15,000; top 16.50; few decks to traders 16.25; bulk of run 90 to 95 pound Colorados 15.50 to 15.75; 87 pound collies 15.90; 99 to 104 pound average 14.75 to 15.00; 100 to 115 pound throwouts 14.50 to 14.75; sheep scarce steady; feeding lambs unchanged 14.50 to 14.75; 69 pound shearing lambs 15.25.

CHICAGO GRAIN

CHICAGO, March 6. — (Canadian Press.) —Big buying sent the wheat market soaring yesterday to the highest prices which March and May deliveries have attained since September 12 last. July wheat quotations reached a new top record for the season. Rye available for immediate use climbed to figures that for a parallel go back to May, 1925.

Broadening of demand for wheat was credited largely to unfavorable domestic crop reports and to 4,168,000 bushels falling-off in the amount of wheat ocean passage. Closing quotations on wheat were strong 1, 1-4 cent to 1 3-4 cent net higher, corn 1-4 cent to 5-8 cent up, oats varying from 1-4 cent decline to 3-8 cent gain, and provisions showing a rise of 10 cents to 20 cents.

Assertions of crop damage to domestic winter wheat were current that in some cases bordered on the sensational. Lack of rain, especially in the southwest, gave further impetus to buyers.

Houses with foreign connections were especially prominent yesterday, the purchase of Chicago wheat futures deliveries, and the bullish effect of this circumstance was emphasized as a result of brisk export business in North American wheat yesterday, totaling 1,200,000 bushels, it was announced that the United States wheat visible supply had diminished 2,023,000 bushels for the week.

Corn sympathized with wheat strength, but at times was influenced by heavy receipts of corn at terminals and by favorable weather for corn movement. There was also some selling of corn against purchases of wheat. The corn visible supply increased 3,026,000 bushels cash demand for corn was only fair. In the oats market, September was under considerable selling pressure, but other months were firm. Eastern buying of lard helped give strength to the provision market, despite weakness of hog values.

AT WARSAW.

WARSAW, March 5.—The following are the week-end retail market prices:

Beef, sirloin, 30c; round, 25c; roast, 15-20c; stew, 13-17c; pork, 15-25c; breakfast bacon, 35c; butter, creamery, 42c; dairy, 35c; eggs, fresh, 27-35c, according to size; chickens, 22c; stewing fowl, 17c; potatoes, 30c peck; $1.50 a bag.

A Thought

THE THINGS THAT COUNT

Not what we have, but what we hold;
Not what we see, but what we choose—
These are the things that mar or bless

The sum of human happiness.
The things near by, not things afar;
Not what we seem, but what we are—
These are the things that make or break,
That give the heart its joy or ache.

Not what seems fair, but what is true;
Not what we dream, but good we do—
These are the things that shine like gems

Like stars in Fortune's diadems.
Not as we take, but as we give,
Not as we pray, but as we live—
These are the things that make for peace,
Both now and after Time shall cease.

—Clarence Urny.

Lesson No. 6

Question: Why is *emulsified cod-liver oil so highly* recommended as food for nursing mothers?

Answer: Because it benefits the nutritional condition not only of the mother but of baby as well.

Mothers should keep vitamin-nourished with

SCOTT'S EMULSION

Voice of the People

Letters to be printed in the Voice of the People column must be received at The Examiner Office on the day before it is desired to have them published

SAVE THE FORESTS!

Hamilton, Ont.,
Feb. 28, 1928.

To the Editor
Dear Sir:

At our present rate of forest products consumption of one million acres per year, which is annually increasing rapidly, how long will our forests last? Some estimate 10 years, some 20 years, and some 30 years.

Departmental reports show reforestry progressing at a fair pace, but the earliest prediction of an actual pulp wood results is 25 years, and the average prediction is about 50 years before a new cut could be resold to advantage, and then not be nearly so valuable as our present original fully matured growth.

Reports of recent pulp wood sales show in one township a small quantity sold at $1.00 per cord; in another a larger quantity at $2.00, and in still another a very large quantity at $3.00 and a few cents per cord.

The general cost prediction of reforestry is $25.00 per cord, and many predict the [illegible] be nearer $40.00 [illegible] whether the estimated time for growth and [illegible] really right or wrong,—why sell fully matured pulp wood at say $3.00 per cord, when it costs $25.00 to reproduce an inferior quality? I believe it is well worth this price right now and especially for export.

If we are going to continue permitting raw pulp wood to be exported, why not charge $25.00 per cord on the stump right now? (at least as much as reforestry will cost), then instead of the settlers cutting, hauling, piling at the rail or water shipping points at $7.00 per cord, they will get $25.00 per cord, plus the cost of cutting, hauling, etc.

This would encourage settlers in our timber areas, because they would not cut their homesteads clean for a number of years, which might help our immigration policy, for an abundance of employment is the only thing that really attracts immigration.

I note the greater part of the proposed Arboretum on University Avenue and extensions, are to be designed entirely for beauty, hoping ultimately to produce the most beautiful spot on earth.

Why not turn to the practical side, and employ the greater part of the Arboretum with practical and experimental reforestry, which would be ever so much more interesting to observers, and which is as beautiful as though it were entirely ornamental. Such a spot of practical reforestry in the centre of our Provincial Capital would be viewed by millions of people, as compared with a few hundreds or thousands that might be sufficiently interested to go to the rather remote Government experimental plots of today.

Why not make our frills practical, useful, and profitable, as well as ornamental, and thereby get a sufficiently practical return for our larger investments, with the beauty side thrown in.

To illustrate:—The Brampton rose and orchid garden as a practical and profitable commercial concern is far more beautiful and interesting than any exclusive display spot. So that public ownership only requires the practical side put into it, to make it the greater success.

Let us try the practical and profitable side of the question on our proposed new Arboretum on University Avenue.

In fact most of our present public beauty spots could be easily converted to the practical and profitable side.

W. O. SEALEY.

ABOUT PICKEREL.

Editor, Peterboro Examiner,
Peterboro, Ontario.

Dear Sir:

I would like to take up some of your valuable space, if you will permit me in reference, to the controversy which is taking place over the pickerel fishing at Rice Lake.

I believe for the best interests of the province that steps should be taken to stop the sale of these fish.

I believe that the law should be so regulated that only two or perhaps five of these fish could be taken per man per day through the ice, but it should be absolutely prohibited to have these fish for sale.

I note that in all reference that is made to these fish, that they are called Rice Lake pickerel. I haven't seen a great many pickerel on the other side of the line, and pickerel which I have come in contact with have only had one large fin on the top of their back, and the fish are much longer and not so stubby.

The pickerel on the other side are also very much lighter in color, and the spots are more pronounced.

In looking in the standard dictionary you will note that this is a fact, that pickerel have only one fin on the top of their back, whereas Great Northern or Wall-Eyed Pike have two fins on the top of their back, and the fish are of a different shape.

I believe if we should advertise that there are wall-eyed pike fish here, and make this a selling point to the tourists, that it would appeal more to them than pickerel fishing.

I would like to hear from some of the other sportsmen here in town, in reference to what species of fish that the controversy is about.

Yours truly,
FISHERMAN.

HEART WAS SO WEAK
Had to Stay in Bed

Mrs. F. Wilson, Lethbridge, Alta., writes:—"My heart was very weak, and I had to stay in bed for five weeks with it.

"My aunt advised me to take

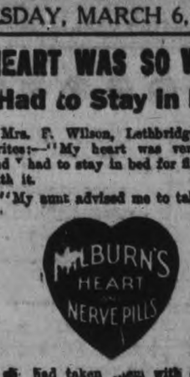

as she had taken them with good results after a very bad operation.

"I took them and some time after a doctor came to examine me for life insurance and he said there was nothing wrong with my heart."

Milburn's Heart and Nerve Pills are 50c. a box at all druggists and dealers, or will be mailed direct on receipt of price by The T. Milburn Co., Limited, Toronto, Ont.

GOD'S MINUTE

We give thanks to God always for you all, making mention of you in our prayers; Remembering without ceasing your work of faith, and labor of love, and patience of hope in our Lord Jesus Christ, in the sight of God and our Father; Knowing, brethren beloved, your election of God. For our gospel came not unto you in word only, but also in power, and in the Holy Ghost, and in much assurance.—Thessalonians 1:2-5.

Eternal God, our Father! Ere we go out into the world to meet its trials and temptations, we come to Thee for strength to fortify our spirits. Give us Thine own armor—Truth in our thoughts and motives, our words and actions; a sense of obligation in our work and in all relationships; courage to face difficutly, because we know we are true and therefore have the Father with us. May our daily tasks whether commonplace or exalted, be glorified in the consciousness that we are doing our Father's bidding. Give us patience with the shortcomings of others, and wisdom in the disciplining of our characters. May no evil blight this day, and mar the finished structure of our lives, but may we keep ourselves unspotted from the world. And as we go our several ways, will Thou watch between us while we are absent one from the other. Grant us this prayer in Christ's name. Amen.

Charles A. Eaton, D.D., M.A.,
New York City, N.Y.

STERLING EXCHANGE

MONTREAL, Que., Mar. 6 (Canadian Press).—Sterling exchange rates were quoted here yesterday as:
Demand $4.87⅞
Cables $4.88⅝

AREA OF CANADIAN ROCKIES

The Canadian Rockies cover an area greater than that of France, Belgium and Switzerland combined.

The Mildest Cigarette on the Market—"Blended Right"

20 for 25¢

With increased prosperity and increased spending power, has come an increased demand for the best of everything. Winchester gratifies this exacting taste with the most complete contentment that ever came from a cigarette.

Winchester
CIGARETTES

A "Poker Hand" in Every Package

NYAL

EXAMPLE
BUY A 50c. BOX OF

NYLOTIS FACE POWDER
AND YOU GET ANOTHER
ONE FREE

2 FOR ONE SALE

EXAMPLE
BUY A 25c. TUBE OF
NYAL TOOTH PASTE
AND YOU GET ANOTHER
ONE FREE

By special arrangement with the Nyal Company, Limited, we are enabled to offer the Nyal Products listed below at two-for-the-price-of-one. This is an advertising plan designed to make you better acquainted with these reliable preparations which fully justify the slogan—"ONCE A TRIAL—ALWAYS NYAL."

FREE Buy One and Get Another of the Same ABSOLUTELY FREE

WEDNESDAY, THURSDAY, FRIDAY AND SATURDAY

FACE POWDERS

75c. CI-MI FACE POWDER 2 for .75

50c Nylotis Face Powder .2 for .50
75c Nylotis Face Powder ..2 for .75
50c Nylotis Beauty Balm ..2 for .50
75c Ci-Mi Face Powder .....2 for .75
$1.00 Luxury Face Powder 2 for 1.00

$1.00 Nylotis Face Powder De Luxe 2 for $1

TOOTH BRUSHES

Reg. 25c Tooth Brush .....2 for .25
Reg. 35. Tooth Brush .....2 for .35

TONICS

$1.00 Nyal Beef, Iron and Wine .....2 for 1.00
25c Nyal Blaud's Comp. Iron Pills 2 for .25
50c Nyal Blaud's Lax. Iron Tab. 2 for .50
$1.00 Nyal Nutritive Hypophosphites .....2 for 1.00
50c Nyal Cod Liver Comp. ..2 for .50
$1 Nyal Cod Liver Comp. 2 for 1.00
50c Nyal Neuro Tonic ...2 for .50
$1.00 Nyal Vitamine Tab. 2 for 1.00

$1.00 NYAL DIGESTIVE TONIC
A Real Bracer

2 for $1

PLAYING CARDS

Nylo Playing Cards ...2 for .75

VACUUM BOTTLE 39c

CELONA TEA AND COFFEE

Celona Tea, a high grade Ceylon Tea, Half Pound Packages, Special Price Each ..... .38
Celona Coffee, a richly flavored blend, One Pound Packages, Special Price Each 55

GENERAL ITEMS

35c Nylotis Nail Polish .....2 for .35
25c Nyal Corn Remover .....2 for .25
25c Nyal Eye Water .....2 for .25
25c Nyal Hydrogen Peroxide ..2 for .25
25c Nyal Headache Wafers ..2 for .25
25c Nyal H.A. & Neuralgia Tab....2 for .25

FOR THE HAIR

$1.00 NYLOTIS QUININE AND SAGE 2 for $1.00

60c Nylotic Quin. & Sage .2 for .60
50c. Nylotis Liquid Shampoo 2 for .50
50c Ci-Mi Brilliantine ...2 for .50
35c Nyal Emulsified Cocoanut Oil Shampoo .....2 for .35

CI-MI BRILLIANTINE Reg. 50c. 2 FOR .50

75c Ci-Mi Shampoo Liq. ..2 for .75
75c Ci-Mi Hair Tonic .....2 for .75

Reg. 75c. CI-MI HAIR TONIC 2 for .75

$1.00 NYAL HIRSUTONE 2 for $1.00

FOR STOMACH LIVER and KIDNEYS

25c Nyal Digestive Tab. .2 for .25
50c Nyal Digestive Tab. .2 for .50
$1.00 Nyal Digestive Tonic 2 for 1.00
25c Nyal Kidney Pills ..2 for .25
50c Nyal Kidney Pills .....2 for .50
25c Nyal Little Liver Pills ...2 for .25
50c Nyal Milk of Magnesia ...2 for .50
25c Nyal Stom. and Liver Pills 2 for .25

SHAVING NEEDS

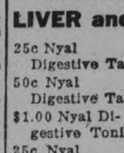
50c. NYAL PAR SHAVING CREAM 2 for .50

50c Nylotis Shaving Lotion ..2 for .50
10c Nyal Styptic Pencils .....2 for .10
35c Nyal Shaving Cream ....2 for .35

NYAL SHAVING CREAM YOU'LL LIKE IT
Reg. 35c. 2 for .35

TOILET SOAPS

25c Nyal Skin Soap .....2 for .25
25c Nyal Tar Soap .....2 for .25
25c Nylotis Soap .....2 for .25

TOILET PREPARATIONS

50 Pepsodent Tooth Paste 33c
50c Ipana Tooth Paste 39c
50c Squibb's Tooth Paste 39c
50c Pebeco Tooth Paste 39c
60c Forhan's, large ..50c
35c Forhan's, small ..25c
50c Pond's Creams ..39c
$1.00 Single Compacts 59c
$2.00 Double Compacts 98c

NYAL PERFUMES

$2.00 oz. Ci-Mi Bulk Perfume 2 for 2.00
$2 Ci-Mi 1 oz. Boxed Perfume 2 for 2.00
25c Nyal Petite Perfumes .....2 for .25
$1.50 oz. Nyal Bulk Perfume 2 for 1.50
$1.00 Nyal Toilet Waters—Lilac, Rose, Violet, Nylotis and Lavender ....2 for 1.00

LAXATIVES

50c Nyal Aromatic Cascara .2 for .50
25c Nyal Cascara Laxatives 2 for .25
25c Nyal Fig Sen .....2 for .25

50c. NYAL Fig Sen 2 for .50

HAND LOTIONS

35c Nylotis Almond Cream ..2 for .35
50c Nylotis Almond Cream ..2 for .50

Nylotis Almond Cream Reg. 50c. 2 for .50

35c Nylotis Hand Lotion ..2 for .35
50c Nylotis Hand Lotion ..2 for .50

FOR CHILDREN

25c Nyal Baby Talcum .....2 for .25
25c Nyal Fig Sen .....2 for .25
50c Nyal Fig Sen .....2 for .50

COUGHS AND COLDS

50c Nyal Catarrh Balm .....2 for .50
25c Nyal White Pine & Tar ...2 for .25
50c Nyal White Pine & Tar ...2 for .50
50c Nyal Cod Liver Compound 2 for .50

$1.00 NYAL COD LIVER COMP 2 for $1

FACE CREAMS

NYAL FACE CREAM REG. 50c. 2 for .50

35c Nylotis Cold Cream .....2 for .35
60c Nylotis Cold Cream .....2 for .60
35c Nylotis Disappearing Cream .....2 for .35
60c Nylotis Disappearing Cream .....2 for .60
50c Ci-Mi Cold Cream ...2 for .50
$1 Ci-Mi Face Astringent ..2 for 1.00

CI-MI VANISHING CREAM Reg. 50c. 2 for .50

RUBBER GOODS

$2.50 SUPREMA HOT WATER BOTTLES 2 QUART SIZE 2 Year Guarantee 2 for $2.50

10c Black Band Nipples .....2 for .10
$1.25 Baby Crib Sheets . 2 for 1.25

40c. BABY PANTS 2 for .40

65c. RUBBER APRONS 2 for .65

OINTMENTS

25c Nyal Carbolic Salve ....2 for .25
35c Nyal Mentholated Balm .2 for .35

FOR THE TEETH

NYAL DENTACLOR TOOTH PASTE
Refreshing Cleansing
RELIEVES Pyorrhea and Acid Mouth
Reg. 50c. 2 FOR .50

Reg. 25c Tooth Brush ..2 for .25
Reg. 35c Tooth Brush ..2 for .35

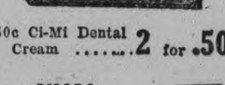
50c Ci-Mi Dental Cream .....2 for .50

NYAL PUMO-DENT A GREAT TOOTH CLEANSER Reg. 50c. 2 FOR .50

25c Nyal Tooth Paste, Mint or Wintergreen ..2 for .25

TALCUMS

25c Nyal Baby Talcum ..2 for .25
25c Nyal Violet Talcum .....2 for .25
35c Nylotis Talcum .....2 for .35
25c Nyal Rose Talcum .....2 for .25
25c Nyal Lilac Talcum .....2 for .25

CLEOPATRA STATIONERY

50c box Vellum Paper & Env. .2 for .50
40c box Linen Paper & Env. ..2 for .40
60c box Corres. Cards & Env. 2 for .60
40c box Corres. Cards & Env. 2 for .40
50c lb. Linen Note Paper ...2 for .50
50 Cent Papetries .....2 for .50
15c pk. Linen Env. (25 in pk.)..2 for .15
15c pad Ivory paper, note size, ruled or plain .....2 for .15
20c pad Vellum Paper, note size ..2 for .20
15c pad Linen Paper, note size .2 for .15
35c pad Vellum Paper Ladies' Letter Size .....2 for .35
25c pad Linen Paper Ladies' Letter Size .....2 for .25
35c pad Vellum Paper, Let. size .2 for .35
25c pad Linen Paper, Let. size 2 for .25
$1.00 Papetries ...2 for 1.00

GILES' DRUG STORE
George St., Opp. Grafton's Phone 2160

HARRIS' DRUG STORE
351 George St. Phone 527

NYAL DRUG STORE

MRS. PARNELL IS PRESIDENT

Elected at Annual Meeting of Home and School Association.

IN NORTH WARD

Officers were elected at the eighth annual meeting of the Queen Alexandra Home and School Association, which was held on Monday evening, March 5th, and the reports of the year's activities were presented.

Elections for 1928 resulted as follows:

Hon. President: Mrs A. Mowat.
Hon. Vice-President: Mrs. W. G. Walker.
President: Mrs. R. Parnell.
1st Vice-President: Mrs. E. Telford.
2nd Vice-President: Mrs. J. H. Vance.
Secretary: Mrs. L. C. Deyell.
Treasurer: Mrs. H. H. Tewsley.

Convenors appointed to different committees:

Visiting, Mrs. H. Tremaine; Relief, Mrs. George Helson; Telephone, Mrs. Karl Simpson; Entertainment, Mrs. Purdy; Flower, Mrs. S. Kingdon; Social, Mrs. . E. Stephens.

The secretary's report showed that interest had been well sustained, the membership having been increased from 72 to 108 members.

Addresses at entertainments had had been given by H. B. Cowan, Mrs. C. H. Edwards, Mrs. K. S. Wightman, Mr. W. Clark, L. J. Pettit.

The teachers' annual concert was again a great success. Other entertainments have been given by talent provided by Mrs. Purdy and Mrs. H. C. Cheverill.

Five paper collections were held and were well looked after by the children.

Relief work has been carried on by Mrs. George Helson in her usual capable manner.

The treasurer Mrs. J. T. C. Lang, presented a very encouraging report showing that $310.57 had been raised through the year with a balance on hand of $117.90.

Splendid reports were given by the convenors of the different committees.

Mrs. W. G. Walker was appointed the representative of the Well Babies Clinic, and Mrs. J. T. C. Lang and Mrs. Cheverill to the Local Council.

Greetings were read from Mrs. Yenny of Grimsby, the first president of the association; also from Mrs. Touchbourn, Mrs. H. G. Walker, the third president of the association, was present and spoke a few words of greetings and good wishes to the association.

The attendance picture for this month was won by Mr. Park's room.

At the close of the business meeting, dainty refreshments were served

CITY COUNCIL RESIGNS OFFICE

Niagara Falls Men Will Stand For Re-election To Positions.

DISAGREE OVER REPORT.

NIAGARA FALLS, Ont., March 6.—The whole City Council, Mayor and aldermen, will resign and stand again for re-election at an election to be held shortly. The solicitor will be asked to co-operate to make sure that defeated candidates in other elections do not step into the vacancies thus created.

Many harsh things were said and warm words were exchanged around the Council table last night. The challenge to resign was made by Aldermen Newman and accepted by the other members. The bone of contention was the recommendation of the new city manager, H. E. Goddard, formerly of East York, who favored dismissing City Clerk Seymour, Assistant Clerk Miss Durdan, and City Treasurer Elizabeth Hopkins.

The vote was three to two in favor of amending the by-law, but the Mayor voted against and tying the vote, negatived it. A special election must be held shortly to fill the seat made vacant by the unseating of M. J. Allen, and it is planned to hold a general election at that time.

No charges were made by the manager in his recommendations to the Council, but in the interim report of the special auditors, H. T. Jamieson & Company, Toronto, strong criticism was voiced of methods in use here. It was claimed that the collector's roll supplied to the tax collector by the city clerk, shows a discrepancy of $1,430 less than the total of the assessment roll.

"The city clerk has neglected to prepare a proper collector's local improvement roll. This very serious omission has been the cause of much confusion that exists in the collector's department," the report states. W. J. Seymour has been city clerk for 21 years.

Discussing the treasurer, Elizabeth Hopkins, the auditor's report states: "The city treasurer has failed to demand particulars of and exercise control over taxes in arrears and considerable taxes are outstanding."

The motion to amend the by-law and dismiss the officials was supported by Aldermen S. R. Frost, George Ilinglis, J. R. McAninch, and opposed by Aldermen A. H. Newman and K. S. W. Fordham and Mayor P. Stephens. A new election cannot take place for at least a fortnight if it is to be held at the time of the special election, as Mr. J. Allen, unseated alderman, has still until March 15 to appeal the decision of Judge Livingstone. Then the Mayor can order a new election in another fifteen days.

HAVE KIDNEYS EXAMINED BY YOUR DOCTOR

Take Salts to Wash Kidneys if Back Pains You or Bladder Bothers.

Flush your kidneys by drinking a quart of water each day, also take salts occasionally, says a noted authority, who tells us that too much rich food forms acids which almost paralyze the kidneys in their efforts to expel it from the blood. They become sluggish and weaken; then you may suffer with a dull misery in the kidney region, sharp pains in the back or sick headache, dizziness, your stomach sours, tongue is coated, and when the weather is bad you have rheumatic twinges. The urine gets cloudy, full of sediment, the channels often get sore and irritated, obliging you to seek relief two or three times during the night.

To help neutralize these irritating acids; to help cleanse the kidneys and flush off the body's urinous waste, get four ounces of Jad Salts from any pharmacy here. Take a tablespoonful in a glass of water before breakfast for a few days, and your kidneys may then act fine. This famous salts is made from the acid of grapes and lemon juice, combined with lithia, and has been used for years to help flush and stimulate the kidneys; also to neutralize the acids in the system so they no longer irritate, thus often relieving bladder weakness.

Jad Salts is inexpensive; cannot injure and makes a delightful effervescent lithia-water drink.

The datum or reckoning point from which all calculations in coast surveying of North America are made is on Meade's Ranch near Waldo (Russell county) Kan.

Railway Time-Tables

CANADIAN PACIFIC RAILWAY
(Corrected to date.)

Going East—
8.10 p.m.—Indian River, Norwood, and Havelock. Daily except Sunday.
11.59 a.m.—Havelock, Tweed, Kingston, Smiths Falls, Ottawa, Montreal, Quebec, Boston and New York. On Sunday to Havelock only.
12.36 a.m.—Havelock, Tweed, Kingston, Perth, Ottawa, Smiths Falls, Montreal, St. John, Boston and New York. Daily except Saturday. Sleepers Montreal and Ottawa.
1.56 a.m.—Havelock, Tweed, Perth, Smiths Falls and Ottawa. Daily.
Going West—
4.55 a.m.—Myrtle, Toronto, Guelph, Goderich, Hamilton, Galt, Woodstock, St. Thomas, London, Chatham, Detroit, Chicago and New York. Daily.
5.50 a.m.—North Toronto, Agincourt, Owen Sound, Orangeville, Teeswater and Brampton. Daily except Sunday.
7.35 a.m.—Toronto, Hamilton, Brantford, Buffalo, New York, Galt, Woodstock, London, Chatham, Detroit and intermediate points. Daily except Sunday.
7.00 a.m.—Bethany, Lindsay, Orillia, Port McNicoll and intermediate points. Daily except Sunday.
3.30 p.m.—Toronto, Hamilton, Buffalo, Rochester, Boston, Woodstock, London, Windsor, Detroit, Chicago and intermediate points between Peterboro and Toronto. Makes connection with Vancouver Express for Winnipeg and Vancouver. Daily.
6.30 p.m.—Lindsay, Toronto and intermediate points. Daily except Sunday.

CANADIAN NATIONAL RAILWAYS TIMETABLE.
(Corrected to Date.)

Train No. 96—7.00 a.m., for Port Hope, Oshawa, Toronto, and makes connections for points on the Main Line East.
Train No. 92—8.20 a.m., for Lindsay, Blackwater Jct., Orillia, Midland, North Bay, and Toronto.
Train No. 371—8.30 a.m., for Lakefield.
Train No. 98—8.35 a.m., for Hastings, Campbellford, Stirling, Belleville, and makes connection with the "International Ltd." for Kingston, Brockville, Cornwall, Montreal, Boston, Portland, New York, and Halifax.
Train No. 92—12.00 noon, for Port Hope, Oshawa, Toronto, Hamilton, Buffalo, New York, London, Chicago, and makes direct connections for points in California, also makes connections for points on Main Line East of Port Hope.
Train No. 100—12.15 p.m., for Hastings, Campbellford, Stirling, Belleville, connecting with the "Inter-City Train" for Montreal, Quebec, and Halifax.
Train No. 373—12.10 p.m., for Lakefield.
Train No. 95—5.15 p.m., for Lindsay, Orillia, Midland, North Bay, Toronto, making connection with the "National" for Sudbury, Winnipeg, and Pacific Coast points.
Train No. 99—8.05 p.m., for Lindsay.
Train No. 94—8.59 p.m., for Port Hope, Kingston, Montreal, Quebec, Halifax, Boston, Portland, and New York. Carries through sleeper Peterborough to Montreal.

When Wishing Won't CLASSIFIED Will!
USE the PHONE
Call 1600
Ask for Want Ad Dept.

Renew Your Subscription

CLASS CHANGES NAME.

"Bring Others" Class Will Now Be Known By Name "Swastika."

The "Swastika" Sunday school class, was the name decided on by members of the former "Bring Others" class of St. James' United Church, as the title by which they will in future be known. This change was recorded at a meeting held last night at the home on Morrow street of Mr. and Mrs. Wilford, who entertained the members for the regular business session which was followed by a pleasant social hour.

The meeting was opened by the singing of "Tell Me the Old, Old Story," the favorite hymn of the teacher of the class, Mrs. Patterson, followed by prayer. The secretary's report, given by Miss Gladys Langton, was read and adopted and an impromptu speech, which proved very helpful and inspiring, was given by Miss Ella Heal, speaking on Japan.

The musical program of the evening included vocal solos by Miss Gladys Langton, with accompaniment played by Miss Clare Wilford, and by Miss Aileen Rose, with accompaniment by Miss O. Prest, who also gave a piano solo. A reading was given by Willow Wilford.

Prizes for contests were won by Mr. and Mrs. Wilford, Miss Pearl Welsh, Miss Aileen Rose, Miss Alice Meade and Miss Gladys Langton. The president, Mrs. Patterson, spoke briefly at the conclusion of the evening, which ended with the service of refreshments.

The class will be entertained by Miss Olive Prest at their next regular meeting on the first Monday in April.

LEADS AND SECONDS PLAY CLOSE GAMES

Annual Competition For These Players Proves Exciting.

The leads and seconds bonspiel at the curling rink is proving to be the real thriller of the season. All those who played lead or second during the season's schedule have been grouped together and rinks formed. A preliminary round was held, after which the winners were grouped into one section and the losers into another. The winners of these two sections will play off in the finals to-morrow night. J. T. Braund and Art. Wood have entered the finals in the losers section, and R. D. Bacon is there in the other group.

First Round.
Winners in Preliminary.

R. Turner	A. Ringer
Skip 3	Skip 18
J. Macdonald	R. D. Bacon
Skip 7	Skip 13
Rev. W. Macdonald	R. Johnston
Skip 6	Skip 9

Second Round.

A. Ringer	R. D. Bacon
Skip 5	Skip 10

First Round.
Losers in Preliminary.

M. Bredin	O. A. Langley
Skip 10	Skip 11
J. T. Braund	C. H. Williamson
Skip 11	Skip 7
R. L. Adams	W. Stocker
Skip 12	Skip 5
R. M. Glover	Art Wood
Skip 8	Skip 9

Second Round.

O. A. Langley	J. T. Braund
Skip 4	Skip 11
R. L. Adams	Art Wood
Skip 4	Skip 11

Games To-night.
7.00 P.M.
Robertson vs. Johnston.
Braund vs. Wood.
9.00 P. M.
Robertson or Johnston vs. Bacon.

Sheffield, which now has a population of 500,000, was once a little Norman settlement and later a pleasant country place.

SEEK NEW VARIETY OF WHEAT

The production of a variety of wheat combining high yield and good baking qualities with a high degree of resistance to stem rust, is one of the most pressing problems at the present time according to the Dominion Dept. of Agriculture. Careful consideration is being given to rust resistance in new varieties and strains developed by the Dominion Experimental Farms. New varieties are produced chiefly through the medium of artificial crossing of carefully chosen parent varieties, the crossing work being confined chiefly to the Central Farm at Ottawa and to the Rust Research Labratory at Winnipeg.

Washington, D.C., has virtually no manufacturing industries.

Financial News and Views

Latest Comment on Grain and Industrial Markets. Closing Quotations on the Principal Active Stocks.

(Quotations over Stobie-Forlong & Co Wire).

(2.30 p.m. Quotations)

NEW YORK STOCKS.

	High	Low	Last
Amer. Can.	80⅜	79¼	80⅛
Cast-Iron Pipe	204	202	204
Chrysler.	61¾	59⅞	61½
Dupont De Nem.	341½	340¾	341½
Famous Players	120⅜	119⅛	119⅜
Fleischmann	70¼	69	70
General Motors	149⅛	146¼	148¾
Hudson Motors	89¼	87⅜	88½
Int. Harvester	246	242½	246
Inter. Nickel	86	83	85½
Coca-Cola	139⅞	139	139
Mack Truck	95⅛	94⅜	94⅜
U.S. Rubber	46⅜	42⅜	42⅞
Sears Roebuck	89⅜	87⅝	88
Pan-Amer. B	42⅜	42	42⅜
Montgomery W.	136½	135	135¼
U.S. Steel	143⅜	142⅞	143¼
Yellow Cab.	30	29¼	30
Allied Chem.	151½	151⅜	151½
Bethlehem	58⅞	58¼	58⅞
Con. Gas	136	134⅞	135
Gen. Elect.	132	131¼	131¼
Int. Comb.	48⅞	48	48
Int. Paper	71⅞	71¼	71¼
Radio	100⅛	96½	99¼
Texas Gulf	72⅝	72	72
N. Y. C.	162	161½	162
Can. Pac.	209½	207½	209½
Hupmobile	41⅝	40⅝	41⅝
Nash.	88¾	87¼	88¾
Overland	21¾	21	21
Studebaker.	64⅝	63	64½
Freeport T.	77⅞	75½	77⅞
Woolworth	184⅞	183¼	184⅞

CANADIAN STOCKS

	High	Low	Last
Brazilian	202½	..	..
Bell Phone	166	165	166
Int Nickel	86¼	83	85¾
Ind. Alcohol	39⅜	..	..
City Dairy	47	46½	47
Hiram Walker	60	59	59¾
MacKay C	115	..	..
Brit. Amer. Oil	35½	35¼	35½
Seagram	20	19	19
Imperial Oil	59	..	..
Int. Petroleum	37½	37	37
Shredded Wheat	70	69	69½
Twin City	52⅞	52	52⅞
Massey Harris	39¾	39	39¼
Steel of Canada	189	..	..
Brompton Paper	60½	60	60½
Canada Bread	157	..	..
Imperial Tobacco	9	..	..
Arnolds.	15	..	..
F. N. Burt	68	67	68
Cosmos.	21¼	..	..
Canada Malting	37½	37	37½
Laura Secord	38	..	..
Carlings.	35¾	35¼	35½
Building Prod.	43	42¾	43
North. Bakeries	46⅜	45¾	46⅜
Cockshutt Plow	111	..	..
Canadian Oil	56	55¼	55¼
Coast Copper	47½	46	46¾
Inted. Utilities A.	46½	45½	45½
Smelters.	270	..	..
Maple Leaf Mill.	112	108	112

CHICAGO WHEAT.

	High	Low	Close
May.	138¼	137	137¼
July.	136⅞	135½	135⅝
Mar.	138⅛	136¾	136⅞

CHICAGO RYE.

May.	117⅞	116¾	116⅞
July.	111⅞	110⅞	111
Mar.	118	117	117

CHICAGO CORN.

May.	99¼	97⅝	98¼
July.	101½	100	100⅝
Mar.	95⅝	94⅜	95

CHICAGO OATS.

May.	57⅞	57⅜	57½
July.	53⅝	53⅛	53⅛
Mar.			57

MINING STOCKS.

(Quotations over F. G. Oke & Co. Wire).

	High.	Low.	Last.
Abana	295	285	285
Amity.	32	..	..
Aconda	38½	37½	37½
Ajax Oil	48	47½	47½
Amulet.	435	525	430
Ankerite	52	..	..
Apex.	7⅞	7¾	7¾
Area.	24½	24	24
Argonaut	22	21	21
Arno.	26	25	25
Barry Hollinger	115	100	107
Bathurst Mines	30½	29½	30
Beaver.	170	163	168
Bedford.	48½	48	48½
Bidgood	75	71	74
Buckingham	6½	..	..
Capital Rouyn	15	14¾	14¾
Capital Silver	16	..	..
Castle Trethewey.	64	63	63
Central Manitoba	155	150	153
Chaput Hughes	13	12	12
Columblus Kirkland	4¾	4½	4½
Coniagas.	490	..	..
Copper Hill	44	..	..
Corona.	11	10½	11
Crown Reserve.	48	47½	48
Dom. Kirkland	3	2¾	3
Dome.	1140	..	..
Duprat	9½	..	..
Goldale.	36	..	..
Gold Hill.	30	27¾	29½
Goodfish.	44	..	..
Granada.	24	23	23½
Grover Daly	9¾	9¼	9¼
Hilltop.	16	15	15
Hollinger	1705	..	..
Howey	140	128	140
Inter. Nickle.	85⅝	84¼	84¼
Keeley.	53	..	..
Jackson-Manion	75	73	73½
Kirkland Hunton	17½	17	17½
Kirkland Lake	215	200	215
Kootenay Florence	37	35	36½
Lebel Ore.	32	..	..
Lake Shore	2410	2390	2410
Laval-Quebec.	24	22	24
Macassa	40	39	40
Malartic	94	92	93
Marriott	24	23½	24
McDougall.	63	59	59½
McIntyre	2750	2700	2670
Millcrest	9½	9	10
Mining Corp.	375	360	365
Newbec.	45	43	43
Night Hawk	7	..	..
Nipissing	500	490	490
Noranda	1985	1970	1985
Osisco	45	..	..
Peterson Cobalt	18½	17½	18½
Pawnee Kirk	58	..	..
Pioneer.	57	56	56
Porcupine Crown	4	..	..
Potter Doal	18	17	17½
Premier.	275	270	270
Realty Mines	21	20	21
Ribago.	14½	14	14½
San Antonia	36	35	36
Stadacona.	16¾	16½	16¾
Sudbury Mines	23½	..	..
Sudb'y Basin New	960	905	920
Sylvanite	355	..	..
Towagmac.	320	..	..
Teck Hughes.	915	900	910
Tough Oak	63	61	61
Treadwell Pref.	2600	..	..
Vipond.	53½	53	53½
West Dome Lake.	13½	13	13¼
Wright Hargreaves	550	520	550
Unlisted—			
Hudson Bay	1745	1700	1745
Sherritt-Gordon.	755	741	745
Pend O'Reille.	1950	1825	1825

MINES.

F. G. Oke and Company wire as follows:

TORONTO, March 6. — The mining market this morning showed a renewed vigor and trend of prices was undisputably upward. The feature at the opening was that of Barry-Hollinger, which sold quickly as high as $1.15, and later eased off, apparently under a little profit taking but the manner in which the stock is holding seems to indicate it is in a good position for further advances. Authentic news is scarce but we are informed that an important strike around the 500-foot horizon is responsible for the demand of Barry Hollinger shares.

Many mining men in the face of adverse comment from numerous sources have maintained that sooner or later a profitable gold producer will be developed in the Boston Creek area. It looks as though Barry-Hollinger has quite a fair chance of fulfilling such a prediction as richer and more profuse ore deposition is confidently expected to be encountered as the work proceeds below the 1000-foot level.

Wright-Hargreaves was conspicuous and in strong demand at $5.25 to $5.35 per share which is considered just a reaction to more normal levels.

Kirkland Lake gold continued its advance. This is another stock which appeared to be good for higher prices Gold Lake also showed marked strength, but as yet no reasons are forthcoming on street for this advance. The remainder of the market was decidedly strong particularly in Northwest Quebec and Kirkland Lake issues. The opinion is being expressed on street that the general action of the market foreshadows a big BULL movement.

Many stocks are undoubtedly selling below intrinsic values at current quotations and we strongly recommend the immediate purchase of the active and favorably developing properties.

The way to make profits in any market is to buy low and sell high. Mining stocks are still selling low. The conclusion is quite obvious.

The National City Company

—by an organization with experience of over a century in judging investment values, is yours for the asking.

This advice is offered alike to those who purchase in hundreds or thousands of dollars.

The National City Company
Limited
Head Office — St. James and St. Peter Streets — Montreal
10 King Street East TORONTO — 204 Blackburn Building OTTAWA — 17 St. Peter Street QUEBEC

Advisory Board
Sir Charles B. Gordon, G.B.E. Sir John Aird W. A. Black, Esq.
A. J. Brown, Esq., K.C. Hon. Sir Lomer Gouin, K.C.M.G. Wilmot L. Matthews, Esq.
F. E. Meredith, Esq., K.C. Fred W. Molson, Esq. Lt.-Col. Herbert Molson, C.M.G., M.C.
Edson L. Pease, Esq. W. N. Tilley, Esq., K.C. Hon. J. M. Wilson
286

F. G. OKE & CO.
Mining Stock Brokers
TORONTO, ST. THOMAS, WINDSOR, LONDON, BARRIE, KITCHENER, ORILLIA
Local Office:
172 CHARLOTTE STREET - - - PETERBORO
Phone 2593

Wheat Prices Go Up On Crop Damage Reports

CHICAGO, March 6 (Canadian Press). — Despite unresponsive cables, Chicago wheat prices averaged higher early today, with adverse crop reports continuing to come from the Central West. Sangamon, Cass, and Morgan Counties, Illinois, reported average damage would be 50 per cent, and then scored general gains. Corn and oats also developed strength, corn starting ⅜c lower to ⅛c higher and subsequently showing an advance. Provisions were mostly higher.

Opening prices were: Wheat, March 137¼, May 137¾. Corn, March 94⅜, May 97⅞. Oats, March 57⅛, May 57½.

Nickel's Strength Features Dull Toronto Market

TORONTO, March 6 (Canadian Press). — International Nickel's resumed climb was the feature on the Toronto Stock Exchange today, when the market was very dull and trading light. Nickel, however, on heavy turnover climbed 2¾ points at 85 at noon, after touching 86¼ in the sessions. The other issues were generally firm and very quiet, with British American Oil at 35¾ and Service Stations at 41⅛ improved to some extent. Walker and Imperial Oil were unchanged but Carlings at 35½ and Canadian Malting at 37¼ were slightly higher. In the regular list Page Hersey at 93⅞ and Massey Harris at 39½ were fractionally better.

Mine Trading Heavy But Trend Uncertain

TORONTO, March 6 (Canadian Press)—In exceptionally heavy trading with transactions verging on the two million share mark, an indefinite trend was shown on the market on the Standard Mining Exchange today. Spectacular price movements of any kind were lacking. Barry Hollinger was active leader and it climbed nine of 107 after touching 116, at one point in the session. Reaven sold up seven to 169 and Howey the same amount at 134. Pend O'Reille slumped 70 at 18.70, with Sheritt Gordon five firmer at 740, and Hudson Bay up 35 cents at 17.35. Wright Hargraves led the Kirklands with a 30 point gain at 540, Teck Hughes recording a twenty point advance at 9.10 and Kirkland Lake itself gaining seven at 2.06. The fourth of this active group, Lake Shore, improved ten at 24.00. Trading was well scattered over a broad list, and prices changes elsewhere were not unduly large.

Motor Shares In Demand; U. S. Rubber Stock Sinks

NEW YORK, March 6 (Canadian Press).—An outbreak of selling in the rubber shares caused only a temporary halt in the upward movement of prices in today's stock market, which was again featured by the heavy accumulation of motor shares. Trading in General Motors Common, the feature of the three previous sessions, quieted down somewhat, although the stock mounted to a new high record at 148½ after having dipped to 146 around midday.

Hupp Motors, in which William C. Durant is reported to have a large interest, ran up to a new peak of 41⅞ and there was a brisk demand for Packard, Nash, Studebaker, Hudson, and Chrysler. United States Rubber Common sank more than three points to a new low at 42⅞ and the Preferred broke five to 83¾ on fears for the safety of the Preferred dividend and rumors of large inventory losses through the recent drop in crude rubber prices.

MILLBROOK WINS FRIENDLY MATCH

Two Rinks of Curlers From Peterborough Defeated 35-24.

MILLBROOK, Mar. 6.— Two rinks of curlers came out from Peterborly game with the local men, the latter winning out in a total score of 35-24.

Four times the score was tied between the rinks skipped by J. Maynard and H. Ross Edmunds, finally standing at 12-12, after a sixteen end game. The other rinks, skipped by Rev. Mr. McDonald and G. W. Sayles, had a more one-sided game, finishing up 23-12. The players were::

Peterborough.	Millbrook.
H. Baptie	W. C. Lambert
T. Donaldson	J. Lancashire
H. Martin	T. H. Collins
J. Maynard	H. R. Edmunds
Skip 12	Skip 12

Peterborough.	Millbrook.
W. Gatfield	H. Lancashire
Dr. Sutton	Dr. Young
R. M. Waddell	W. E. Ball
Rev. McDonald	W. E. Ball
Skip 12	Skip 23

HOME BANK LOSERS MAY RECEIVE MORE

Minister of Finance Says Government Will Consider Matter.

OTTAWA, March 6 (Canadian Press). — The Government will give further consideration to the claims of the Home Bank depositors which have not been satisfied. This was stated to a delegation of members of Parliament to-day by the Hon. James Robb, Finance Minister. The amount necessary to satisfy these claims was estimated by the delegation at approximately $450,000.

ACCIDENT BLESSING PREMIER DECLARES

Will Focus Attention on Work of Government in Far North.

TORONTO, March (Canadian Press).—The accident which befell the Canadian aviators, Lewis and Terry, on the Hudson Straits air patrol, was a blessing in disguise if it served to focus public attention on the work of the Canadian Government in the Arctic and the efforts being made to open a new outlet to Europe, in the opinion of Captain Bernier, veteran government Arctic navigator. The experiences of airmen illustrated necessity of a radio direction finder on Button Islands and the reliability of the Eskimo for guidance, Capt. Bernier said.

SLAIN FARMER AND MURDER SUSPECTS

Three have been arrested following an investigation into the circumstances in connection with the death of Michael Jonash, prosperous farmer in the Waterdown, Ont., district, whose dead body was found outside his house. Stories that Jonash had been murdered by chicken thieves or had been killed by striking his head on a wagon wheel, after he had fallen from the porch, were discounted by police after a blood-stained hatchet and hammer were found hidden in the shed at the rear of the farmhouse. Joseph Deczuk, a brother-in-law, and Jacob Sczepanek, hired man, are under arrest as well as the widow. The murdered man is shown in a Russian army uniform in picture No. 1, and again in No. 2 with his widow and two of their childen. The brother-in-law and hired man are shown in No. 3. The bottles, said to have contained the beer consumed during the party on the night previous to the murder, are shown in No. 4, while No. 5 is of the farmhouse with the shed in the rear where the weapons were found.

At the inquest a verdict of murder by a person unknown was returned. Mrs. Jonash told of seeing the two men attacking her husband.

MURDER CHARGE READ IN HOSPITAL

Vito Pantaleo Remanded For Week On Charge of Killing Sister-in-law.

TORONTO, March 6.— (Canadian Press.) — Magistrate R. J. Browne visited the General Hospital to-day and remanded Vito Pantaleo for one week, after reading the charge that Pantaleo murdered his sister-in-law, Elvira Pantaleo, yesterday with a pick-axe. Pantaleo had been taken to the hospital yesterday after drinking poison after his sister-in-law's body had been found at her home.

Pantaleo is reported to be progressing favorably from the effects of poison and cuts on the head. He will be able to leave the hospital within a few days.

LEAGUE COUNCIL DELAYS DEBATE

Will Discuss St. Gotthard Machine Gun Incident To-morrow.

GENEVA, March 6. Canadian Press. — The consideration of the mysterious St. Gotthard machine gun incident centreing about the appearance of two thousand machine guns on the Hungarian border in contravention of the treaty of Trianon, was posponed until to-morrow by the council of the League of Natoins.

FLIGHT DELAYED.

Detroit Plane Damaged Slightly During Fog This Morning.

DETROIT, March 6. — Canadian Press. — Fog and a minor accident resulted in a slight damage to their monoplane to-dav and delayed the take off of Eddie Stinson and Geo. Haldeman, on the endurance flight in which they hope to set a new world's record for sustained flight.

MANY MORE CASES.

Hamilton Police Chief's Report Reveals Great Increase.

HAMILTON, Ont., March 6 (Canadian Press).—Chief of Police Coulter today presented his annual report to the police commissioners. It showed a total of 8,806 cases prosecuted during 1927, an increase of 2,030 cases over the previous year.

FRENCH FLIERS AWAY.

Costes and Lebrix Leave Chicago To-day For Cheyenne.

CHICAGO, March 6. — Canadian Press. — Dieudonne Costes and Joseph Lebrix, the French aerial globe trotters, hopped off from the municipal airport early to-day for Cheyenne, Wyoming.

RETAINS HER TITLE.

Norse Skater Gives Brilliant Display at Meet in London.

LONDON, March 6. Canadian Press. — Sonja Henie, the little Norwegian figure skater, to-day retained her title of ladies' world champion by a brilliant exhibition of free figure skating.

PROSECUTOR NAMED.

Pembroke Man Will Act in Murder Trial at Brockville.

BROCKVILLE, Mar. 6.—(Canadian Press.)— W. H. Williams, K.C., of Pembroke, has been appointed crown prosecutor for the spring assizes, which open here on March 13, at which Walter Percival, aged 76 years, of Burritt's Rapids, will be tried for the murder of his neighbor, Frank J. Auger. Auger was shot after a dispute with Percival over the opening of a gate. Mr. Justice Logie will preside.

GETS LIFE TERM.

Young Woman Who Slew Husband With Hammer Goes to Prison.

PAINESVILLE, Ohio, Mar. 6.—(Canadian Press.)—Velma West, 21 year old hammer slayer of her young husband, was sentenced to life imprisonment to-day a few minutes after she pleaded guilty to second degree murder.

QUESTIONS AND ANSWERS.

Peterborough Examiner's Lift Lock Puzzle.

Q.—C. D., Interested Reader, asks regarding figures.

A.—Figures as taken are correct; more detailed explanation could be given by personal letter.

Q.—Must I send in the subscribers I have secured before March 15, or can I send them later on the second puzzle.

A.—No subscription or cash is taken on the contest after March 15; solutions mailed on March 15 are accepted, but it is better to send your subscribers' names now and give them a chance on the contest; any others you might get before closing date can be sent on in the same manner, but if a second puzzle is necessary no cash can be sent on this.

Q.—Do the figures in the Lift Lock Puzzle represent the actual weight of the Lift Lock?

A.—No. This is only a slogan for the puzzle and has no reference whatever to the actual weight of this structure.

Q.—Do I have to divide the answer I get to get tons?

A.—No; the sum total of the figures on the chart stands for tons.

Q.—If I were to subscribe to The Examiner for six months* would I qualify for every prize except the First Grand Prize?

A.—Yes; you qualify for any prize except the First Grand Prize. In order to qualify for this at least $9 in subscriptions must be sent.

Q.—I take The Examiner from a boy at 15 cents per week. If I buy a $3 book of tickets will these last for six months, as the rate for The Examiner is $6 per year?

A.—No; you get 22 weekly tickets which is really valued at $3.30; thus you save 30 cents, by buying these tickets rather than pay 15 cents each week.

OPERATION PERFORMED.

Miss Heenan, Daughter of Minister of Labor, Expected To Recover.

TORONTO, March 6 (Canadian Press). — Miss Margaret Heenan, daughter of the Hon. Peter Heenan, underwent a major operation at St. Michael's Hospital to-day, which was performed satisfactorily. She is expected to recover rapidly, being in good condition shortly after the operation.

BANK ROBBER GETS SEVEN-YEAR TERM

Reginald Johnson Sentenced For Part in Robbery at Hamilton.

HAMILTON, March 6 (Canadian Press). — Reginald Johnson, who stole about $23,000 from the Bank of Commerce branch here on December 27, was sentenced to seven years in Portsmouth Penitentiary by Judge Brandon to-day. Johnson was captured by citizens who chased him after he had held up the bank. All the money was recovered. John Gordon, Hamilton, and Fred Watson, of Toronto, charged with being implicated with Johnson, will be tried this afternoon.

The Brading Breweries Limited

PREFERENCE DIVIDEND No. 53

NOTICE is hereby given that a Dividend of 1¾% on the 7% Cumulative Preference Stock of this Company has been declared payable March 1st. 1928, to the Shareholders of record at the close of business February 15th. 1928.

By order of the Board.
JOHN RANKIN
Sec.-Treas.
OTTAWA, Feb. 11 1928

Deliciously Smoked
Without Danger of Fire or Thieves

Parke's Smoke Essence

Imparts that smoked flavor to meat much better than the old-fashioned smoke house did. It is easily applied by just brushing on with a brush or sponge. No danger of spoiling the meat with heat.

35c—75c

Bond's Drug Store
Corner George and Hunter Sts.

Economy COAL

IN NUT AND STOVE SIZES

For Ranges and Hot Water Boilers.

We Sell D. L. & W. Hard Coal Exclusively.

Robert Hicks Co.
PHONE 48

"The Home had to be broken up"

THERE was nothing else to be done.

Her husband had been a rising automobile dealer. Doing well, he had worked without stint for his loved ones at home. He had always meant to insure for their benefit but had kept putting our agent off.

He wanted to wait until he could spare the money to take out "a policy worth while" as he put it.

And now he was gone. Spent too was most of the savings. That auctioneer was almost giving her things away! She would have to go back to her mother's until she could decide what to do. If only—That tragic "if only"!

If husbands could only realize the anguish and bewilderment that grips the young widow who must face "her world in ruins" and provide for her children—with no insurance money—there would be vastly less suffering in the world.

To protect his home and those dependent on him is the first duty of every man. A modest deposit made yearly with us would bring a monthly cheque to your dependents that would keep them in comfort.

Use the coupon today.

290

COUPON

Please send me your free booklet about Imperial Life Monthly Income Policies.

THE IMPERIAL LIFE
ASSURANCE COMPANY of CANADA
HEAD OFFICE = TORONTO, ONTARIO

Branch Office: 387 Water Street
PETERBOROUGH

COUNCIL WILL ASK DEPARTMENT

(Continued from Page 1)

of the other man first."

Ald. Ackerman: "If we don't get the approval before asking Dr. Young to resign, we may be left without any M.O.H. This is just a request for approval, and would at the same time get the feeling of the Council."

Ald. Stocker: "We don't have to do that. We can ask the Department to get his resignation."

Ald. Phelan: "Would the Board of Education be willing to take anybody else? I think the position should be left open. I don't think we should let them have control." Ald. Phelan went on to cite the number of bodies now giving orders to the Council which, he fears, is becoming little more than a rubber stamp. "If the Board of Education or the Separate School Board comes along and says we'll take their officer or nobody, I would say drop it."

Ald. Ackerman: "Would it be anything unusual if the Council favored Dr. McPherson?"

Ald. Phelan: "I think it should be an independent man ,other than the two present officers."

Ald. Ackerman: "Would you go so far as to take the responsibility for bringing in an outsider to satisfy the Council, the Board, etc.?"

Mayor Denne: "Why not get a man like Murray Fraser?"

Ald. Ackerman: "All I can say is that the satisfaction Oshawa is getting is because a man is devoting his life to building up a Health Department. In Dr. McPherson we have a man who is willing to give his services in the same way. It is very easy to suggest another course, but this conclusion has been reached after a great deal of thought, and Dr. McPherson is fully qualified to do the work."

Ald. Greene: "I'd like to second the resolution and in doing so would like to say I think the Council and citizens should be grateful to the man who has been endeavoring to whip this thing into shape. Ald. Ackerman has spent a good deal of time getting the co-operation of the various bodies concerned. As far as Dr. McPherson is concerned, we must all appreciate the fact that this proposition could not be worked out satisfactorily if the Board of Education was left out. We all know that the man whose name is submitted has been with the Board for a number of years. Knowing the man and that he has been endorsed by the Board, we must give ear.

"I admit Ald. Phelan's contention is right that we are being deprived of a great deal of our authority, but here is a body that has had years of experience in this work and a great deal of the work will be done under its authority. If after five or six years they would recommend him, it seems to me he ought to be quite satisfactory."

Ald. McIntyre: "The point is here, as I see it. Aldermen Ackerman and Greene are for Dr. McPherson, but have we anything to say about who shall be appointed? We recommend a change, but can we give any reason?"

Ald. Huffman: "If these gentlemen here (pointing to the gallery) recommended a man we would be wise to consider him. We have the Board of Education recommending a man, and we know what he has done. It is a feather in his cap to be recommended."

Ald. McIntyre—"That's not the point. What about getting rid of the other man?"

City Solicitor Wearing—"That's not in this motion. That would come up again. The council would ask for his resignation and show cause."

Ald. McIntyre—"What is cause?"

Mr. Wearing—"That's not for me to say. The minister might consider the change of system as cause."

Everything Considered.

Ald. Ackerman explained that that matter had been carefully considered and that he was certain there would be no opposition to the change. He would not make a change without the approval of the whole council, but thought that it could be shown that the natural evolution of things justified a change

The Mayor asked if he had got an assurance from the board about what it would do if the council decided to employ someone else. Ald. Ackerman replied that he had not thought it wise to do so as eight per cent. of the work comes under the board's auspices. Ald. Phelan asked if the board would still employ a nurse and Ald. Ackerman explained that the man appointed would organize the work, and the council's chief concern would be the budget. The grants now made to various organizations could be cancelled and their work done by the city's staff.

"Out of the $23,000 spent for health work the Board of Education spent $5200," Ald Phelan pointed out. "It seems to me that they are dictating to us what man should have the position. My idea was to ask them would they accept any man we appointed. We are the city council and should be boss." No doubt Dr. McPherson is a good man on school work, but there is other work. It wouldn't be fair to appoint him without throwing the thing open and telling the Board of Education we are going out on the open market to get a doctor, and hope they are satisfied."

Ald. Ackerman submitted in reply that the Board's $5200 meant work for a great many school children and was of great value.

Ald. Stocker expressed regret at seeing the work of the Well Babies Clinic disturbed, eulogizing the effort being put forth along this line.

Clinic Work Upheld.

That it was not being curtailed but extended, and it would be possible under the new system to hold clinics in several parts of the city, was Ald. Ackerman's explanation, but Ald. Stocker reiterated his faith in the experience of the ladies doing the work, and the Mayor asked if Miss Foote, the clinic nurse would be retained by Dr. McPherson.

Ald. Ackerman was not prepared to answer this question, and the Mayor turned his attack to a different point, urging that the first thing to be done was to put through the necessary two-thirds vote favoring the proposition.

"The council did that," was Ald. Ackerman's reply.

"All that motion does is to commit the council to Dr. McPherson," responded His Worship. "We should put the other motion first."

Ald. Stocker—"What I want to know is whether the experience these women have is worth anything."

Ald. Ackerman—"Dr. McPherson has experience."

Ald. Stocker—"Will he recognize their experience?"

Ald. Greene—"It seems reasonable that a man will recognize those who have experience."

Ald. Phelan—"The point I make is that other apointments are by applications. Other doctors should be given a chance. They might be acceptable to us, and to the Board of Education or they might not be. We shouldn't take so drastic a step as to recommend Dr McPherson."

Ald. Greene—"The department said to make a recommendation and it would support it. That's what this is."

Mayor Denne—"I think we should put a two-thirds vote to the council first."

Ald. Phelan—"This motion is all right if the council wants to appoint Dr. McPherson."

Mr. Wearing—"It binds you to nothing"

Mayor Denne—"The council would be committed to Dr. McPherson."

Ald. Hamilton—"What would you do?"

Mayor Denne—"I'd pass a two-thirds vote that we want a full-time M.O.H."

Ald. Hamilton—"We did go on record as favoring one."

Ald. Lowe—"If the Department doesn't approve of Dr. McPherson what will the Board of Education do?"

Mr. Wearing—"I think what the Mayor means is dismiss the present M.O.H. first."

Ald. Ackerman—"We can't dismiss the M.O.H. until we have a new one."

The Mayor—"The matter is before you—vote on it."

Ald. McIntyre—"Shouldn't we refer it back to the committee?"

Ald. Macdonald—"We appointed a committee to go into the matter. No doubt when we make a new departure some officials will be hurt. The committee has made its recommendations and we should accept them."

The Mayor—"The Board of Education didn't go on record. It appointed a committee."

Ald. Macdonald—"They will stand behind their committee the way we stand behind ours."

Ald. Phelan—"Ald. Ackerman said he didn't think it wise to suggest a different man. That sounds as if they put it up to him to take this man or none. We shouldn't be dictated to."

Ald. Macdonald—"I think in a new departure we should go carefully in dealing with other bodies."

Ald. Greene—"There was no dictation by the Board of Education. The name was put forward as a suggestion."

Mayor Denne—"Phelan and I have nothing against McPherson. If you're going to get rid of the present man why recommend McPherson. Get applications from others."

Ald. Ackerman—"I took up the matter with the Medical Association and can say that representative officers of that association said he would meet with their approval."

When the vote was taken all the aldermen voted in favor of asking approval of Dr. McPherson except Aldermen Phelan and Lowe. Ald. Phelan voted against. He then called for the "Ayes and Nays." Ald. Lowe did not wish to vote, but when required to declare his stand joined the "Ayes." The aldermen lined up as follows:

Ayes	Nays
Cotton	Phelan
Stocker	Mayor Denne
Huffman	
McIntyre	
Hamilton	
Macdonald	
Ackerman	
Greene	
Lowe	

Street Signal Ordered.

Ald. Greene resumed his attack on the proposal to buy traffic signal lights for the corner of George and Charlotte Streets to no purpose last night, the project going through with only his vote registered against it. Aldermen Stocker and Huffman moved that it be bought, recalling their promise, made in committee, to support it if the police estimates were cut.

"Why throw away five hundred dollars on something that isn't needed " was Ald. Green's reply.

"We all have ideas. You think it isn't needed; I think it is," retorted Ald. Huffman. "The chief thinks it will cost $1,100 for men to replace it. If we spent the $1,100 we wouldn't even have a receipt at the end of the year, while if we buy the signal we would still have it."

Mayor Denne—"The two men that the chief wants are not for that corner alone but for general traffic work."

Ald. McIntyre—"We've got to come to it sooner or later."

Ald. Greene—"Is it possible to get exact figures of the cost of having a man there at various times last summer? As one who is close, it seems to me $200 would cover it. The cost was to be $500; now it is $575."

Ald. Cotton—"I'll show you why." He produced a fist full of catalogs and price sheets and proceeded to explain the reason for the difference. The vote was then taken and the purchase approved.

Ald. Lowe succeeded in having arrangements made to provide the police department with an extra hundred dollars to give Police Matron Amy Wood an increase. While praising her work, Ald. Stocker opposed the $100, declaring that the chief had been able to save the price of a car out of last year's appropriation and should be able to make up this $100 for her from the sum allowed him this year.

Seeks More Taxes

That there is $400,000 worth of property belonging to public utilities which the city cannot tax, was pointed out by Ald. Greene, who urged that steps be taken to get legislation enabling the city to tax them for school rates at least, and possibly for the general rate.

The Mayor informed him that such a bill is now before the House, but Ald. Greene moved that, in case the bill should not pass, a resolution be passed and sent to other municipalities urging the legislature to pass such legislation and having it put on the order paper of the meeting of the Union of Canadian municipalities.

Ald. Huffman: "In case it went through and they had to pay the taxes, would they not raise the rates?"

Ald. Greene: "They might or might not. If they raised the rates it would be taking it out of one pocket and putting it into the other. It would be putting them on the same basis as private concerns. It would give the councils more money to work with, either for greater efficiency or lower taxes. If the people paid more for rates they would get it back in lower taxes or more work done by the city."

Ald. Huffman: "The waterworks plant is in Smith and would be taxed there, while we would have to pay higher rates."

The resolution was passed.

"You understand that he have a fairly good fire equipment but that the department is not numerically strong enough and I move that the Fire, Water and Light Committee take up the matter of arranging for a volunteer fire department, consisting of the outside staff of the Utilities Commission at an honorarium."

Thus Ald. Huffman introduced a proposal to augment the fire department at low cost, but he was assured that Ald. Cotton already had the matter in hand."

Tax Increase Explained

By-laws were passed as follows:

2763—Authorizing the borrowing of $5,600 to pay for extension and improvemnets in the waterworks system in 1927.

2764—Fixing the rate and providing for the levying of taxes for 1928.

Ald. Greene: "I was unavoidably absent at the meeting at which the rate was struck. The rate has been placed at 37 mills, one mill higher than last year, or approximately $21,000. I think it is only right that the citizens should know how this increase is made up. We have had several sheets of figures given to us and I would move that these figures be given the press."

Ald. Phelan: "The school rate is up mill 1 1-10, and the general rate down 1-10. If their rate hadn't been up, the rate would have been down one-tenth of a mill."

The Mayor: "I might say to this, that next year it will right itself, as they will get the grant and fees from outside pupils. I want to be fair to the other Board."

Ald. Phelan pointed out the City Treasurer, Frank Adams, explained the reasons for the increase in his letter submitting the data, which follows:

"During the past month, the preparation of the estimates for the year has been in progress. Where the different committees had prepared their requirements, they were submitted to and considered by the Finance Committee, and after mature deliberation and discussion from all angles, and some paring, the rate was fixed at 37 mills, an increase of one mill higher than last year, when the rate was 36 mills.

"This increase was due to increased demand of the Board of Education for $3,500 for Collegiate Institute, $3,400 for Public Schools, and $19,750 for the amount required to be paid in 1928 on the $295,000 Debentures issued for the extension of the Collegiate Institute. These increases over 1926 necessitated an increased rate of 1 1-10 mills. There has been a reduction of one-tenth of a mill in the total for all other purposes, as compared with 1927.

"This rate of 37 mills has been made possible, very largely by the fact that there is no demand from the Nicholls Hospital, and there has been a reduction in the amount required for the Protestant Home.

"In the statement comparing the assessment for taxation for the years

(Turn to Page 15, Please)

WAKEFIELD
Castrol
MOTOR OIL
Used by Millions Throughout the World

TO BE OBTAINED AT THE FOLLOWING:

PETERBOROUGH:
Brewer Motor Sales, Brock Street
Eastwood's Dodge Sales, corner Brock and Water Streets
Fisher's Battery Service, Charlotte Street
Gillespie Garage, Aylmer Street
Hurtubise Bros., South-End Garage
Harrison's Service Station, corner Water and Smith Streets
Howson's Garage, Water Street
Morrow's Service Station, corner Smith and Water
Manning Garage, Brock Street
Mortimer's Service Station, corner Stewart and Charlotte Streets
Wm. J. Poulson, 262 Charlotte Street
Reid's Garage, Aylmer Street
Sanitary Ice Service Station, Water Street
Shearing's Service Station, Armour Road.
Watson's Tire Shop, George Street

LAKEFIELD:
Baker Bros.' Garage.

CAMPBELLFORD
Davidson's Garage
Riverside Garage,
Blue Oak Service Station

COBOURG:
Wilson Motor Sales
Campbell's Garage
Greene Battery Service
Bulger's Service Station.
Fitzgibbon's Garage
McDonnell's Sales and Service

FOXBORO:
Gardner's Garage
Daniel's Service Station.

SPRINGVILLE:
Springville Garage.

BEWDLEY:
Dixon & Bullock.

STIRLING:
Bailey's Garage.
Baker's Garage.

OMEMEE:
Corneil & Clemett Garage.

LINDSAY:
Arnold's Garage
Central Garage
Rodd's Garage
Tillcock's Garage.
King's Chevrolet Sales and Service.

FRAZERVILLE:
Pue's Service Station

CENTREVILLE:
Johnson's Service Station.

PORT HOPE:
Stephenson's Garage
Tourists' Garage
John Low.
Bailey Brothers' Garage
Herring's Service Station

MILLBROOK:
Smith's Garage.

NORWOOD:
Eggerdon's Garage.

HAVELOCK:
Williams' Garage.

WESTWOOD:
Wilson's Garage.

HASTINGS:
Hess Garage and Sales.

APSLEY:
George Stephen's Service Station.

The palatable way to take Yeast

Soak a cake of Royal Yeast with a little sugar in a quarter of a glass of tepid water over night. Stir well, strain and drink the liquid. Many people prefer to take it in orange juice.

ROYAL YEAST CAKES

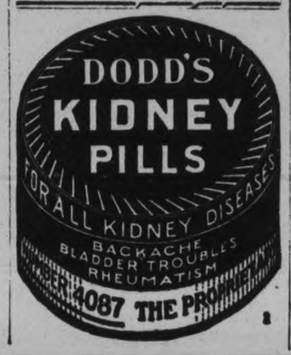

ACUTE NERVOUS INDIGESTION

It requires steady nerves and a cool head to mount tall ladders and frail poles and do a good job of painting. This is why the "big boss" of the Dyer Painting and Decorating Company, 27 Railway Street, Hamilton, is so grateful to Tanlac. This grand medicine enabled him to go on with his work, after he had suffered for three years with acute Stomach Trouble. "What little I ate seemed to lodge in the pit of my stomach and besides causing intense pain and bloating would make me so nervous on a ladder or scaffold that I was always fearful of falling. Lack of food and sleep, and excessive nervousness, kept me tired and run-down, and I was so miserable that I lost many a day's work. But thanks to Tanlac, I am my old self again, and life is very good to me. I eat and sleep fine; and am free of pain. The stomach trouble and nervousness have disappeared; I have gained eleven pounds in weight; and it would be no job at all for me to paint the City Hall flag pole."

All over Canada, Tanlac is helping men and women to win back their health. It is wonderful for Stomach Trouble and Run-down Systems, relieving gas, pain, unstrung nerves and dizziness. Tanlac contains no mineral drugs—just roots, barks and herbs—so you know it is pure and good. It costs less than 2c a dose—and your money refunded if you are not perfectly satisfied. Get a bottle today.

Tanlac
52 MILLION BOTTLES USED

HEINTZMAN Pianos

THE music of a Heintzman Piano will make home doubly dear. Through the years its liquid voice and charming appearance will brighten the hours spent within the bounds of its uplifting influence.

Catalogue and Price Lists upon request.

Ye Olde Firme
Heintzman & Co.
Royal Bank Bldg., Cor. George and Hunter.

Without Medical Examination

Our "Ideal" Policy, with low premiums, *limited* in number, and ceasing before old age comes on, is specially adapted to the young man of today. Healthy males, 15 to 45, may secure amounts up to $2,500 without examination. Write today for particulars.

Specimen Rates for $2500

Age	Rate
20	$38.75
25	44.90
30	53.25
35	65.40
40	83.75

EXCELSIOR INSURANCE LIFE COMPANY

HEAD OFFICE—EXCELSIOR LIFE BUILDING, TORONTO

MAIL THIS TO-DAY

A. J. MacClellan, Mgr., Can. Ontario, PeterLoro, Ont.

Send me full information about your "IDEAL" Policy.

My age is_____

Name_____

Address_____

ANOTHER CHANCE

So many people were unable for different reasons to take advantage of our lively "Let-Em Go" Sale for the last three days of last week that we are going to repeat the extraordinary event and astonishingly low prices for the last three days of this week. Everybody wake up and be on hand this time as we could not continue these ridiculous prices longer.

Watch for our large ad in to-morrow's Examiner.

GRAFTON'S

THIS IS HALL'S HOME-SEWING WEEK

Many of our new fabrics have already arrived—others are reaching us by freight and express almost every day. This season you may come to Hall's expecting to find better assortments, prettier patterns and even lower prices than before. Lovely silks, attractive woollens, clean, fresh fancy cotton fabrics compete with the more staple new sheetings, cottons and other home attractions for your attention. Come during "Home Sewing Week" and take advantage of the special prices.

Natural Pongee Silk

A good serviceable Silk for dresses, underwear, draperies and for summer smocks. Good value at, per yard, **39c**

Heavy Black Duchess

It is a yard wide, is of good weight and is finished with an even bright surface. This sells at, yard.. **$1.00**

Yard Wide Rayon Crepes

Prettily patterned in various designs and new colour arrangements for dresses. All good wearing, good looking cloths at, per yard..... **59c**

36 inch Baronial Satin

A yard wide Satin that comes in black, grey, red, rose, gold, fawn, mauve, sky, Copen, blue, green, etc. A splendid value at, per yard..... **89c**

Fugi Silks in All Colours

All of good weight, even weave and of standard quality. It is here in black, white and in all the good shades. Selling at, per yard..... **49c**

Plain Rayon Georgettes

Strong sheer fabrics for dresses, waists and for the making of fancy lamp shades. Here in a good colour range. A strong and satisfactory cloth at..... **98c**

Fancy Rayon Crepes

FOR EFFECTIVE DRESSMAKING

Some finished with soft crepy surface, others have a smooth flat crepe finish. We are showing them in a splendid range of small Jouy and conventional Paris prints. They wear well and are fast colours, although selling at, only..... **98c**

Beautiful Silk Canton

A WONDERFUL CREPE

This All-Silk Crepe is closely woven, is of good weight and equals in quality many cloths selling at $2.50 the yard. It is produced in a good range of the best dark, medium and light colourings, and cannot be excelled for the making of dresses. Per yard, **$1.69**

Fancy Flowered Georgettes

These new rayon fabrics are quite a novelty. They have all the beauty of the higher priced sheer fabrics and are here in several daintily tinted designs on light coloured grounds. Per yard..... **$1.75**

Double Weight Fugi Silks

If you are interested in silks of good weight and quality, see these strong Fugi Silks in this special weight. Here in white and several good colours at..... **98c**

40 inch Flat Silk Crepes

A lovely Silk Crepe in a real heavy, smooth quality. It wears with the best and is easy to handle in the making. Here in black, white, navy, greys, fawn shades, blues, rose, mais and every other good colour. Per yard..... **$1.95**

"Delysia" Silk Broadcloth

In appearance and texture it is more like a heavy close crepe. It wears equally well for dresses, slips, lingerie, or for lining. All good colours at..... **$1.49**

All Wool Santoy

IN EVERY COLOUR

Santoy is an evenly woven, all-wool, double-ribbed Poplin. We stock it in black and all the wanted shades. Its quality cannot be excelled at..... **98c**

RAYONS

In plain colours for dresses, slips, pyjamas, lingerie, linings, children's frocks, etc. Per yard.. **69c**

Wool Flannels

IN FULL 54-INCH WIDTHS

Another all-wool cloth which is always a favourite for the making at home of children's and women's dresses. It represents exceptional value at, per yard..... **98c**

Pillow Cottons

All-white, firm Circular Cottons in both 40 and 42-inch widths. Wonderful value at..... **25c**

All Linen Towelling

16 inches wide, in white with coloured border or with wide natural stripes..... **15c**

White Cottons

In the 34 and 35-inch widths. Stout Cottons of good weight, fully bleached. **12½c**

Fine Strong Factory

In the 35-inch width, firm, of fairly fine quality. Splendid value at, per yard..... **10c**

34 inch Flannelette

In several good striped patterns, in combinations of grey, fawn, blue, pink, etc... **17½c**

English Flannelette

A heavy 35-inch cloth in many of the best patterns, for pyjamas and other uses. Worth 29c, for..... **19½c**

Fancy Check Ginghams

Of good fine quality, in the narrow width. All colours and several of the best patterns. Per yard..... **11½c**

32-INCH

Ginghams

The lot includes all the best colours and a number of the prettiest check and small plaid patterns on the market. Per yard..... **19c**

Dress Linen

A heavy, fine, firm Linen for dresses and for fancy work. Finished with a bright, lustrous surface, and selling at, per yard..... **75c**

FANCY GINGHAMS

IN 32 AND 36-INCH WIDTHS

Some in clear, plain colourings, others in the serviceable small check patterns which are always in favour. Several come in pretty arrangements of larger checks and fancy plaids. The range includes almost every colour. All selling at, per yard..... **28c**

New Fancy American Prints

DAINTY PATTERNS—FAST COLOURS

These were great favorites last season. This year we are able to show them in better patterns, larger assortments and at lower prices. Mostly in small flower and conventional arrangements. The yard.....

29c 39c 49c 59c 69c the yard

Broadcloth Mill Ends

A collection of the best colours, in useful lengths and in qualities worth 49c and 59c the yard, for..... **28c**

Dimity Mill Ends

Always of use for summer underwear, child's dresses, fancy work and a thousand other things. Here in many good colourings at.. **15c**

Fancy Crepes

We have just received these prettily coloured Plain Crepes, as well as Crepes with tiny flower and fancy designs, to sell at, per yard, **29c**

White Middy Jean

A heavy, thick pure white cloth that will stand all kinds of the hardest wear for a whole season. It comes in the 35-inch width..... **35c**

Dress Linen

A special cloth, in yellow, mauve, blue and a pretty green shade. A 34 - inch cloth, selling at, per yard.. **49c**

STORE CLOSES 5.30 P.M.

RICHARD HALL LIMITED

STORE OPENS 9 A.M.

PAVING BY-LAW

(Continued from Page 1)

By-law Out of Date.

Mr. Fellows, Department of Public Highways, did not address the council till the discussion had arrived at the stage of semi-formality. After asking a few questions necessary to familiarize himself with the situation to date, he outlined the general procedure and expressed the opinion that the agreement which had been prepared ought to be approved by the department and saw no reason why the counties would have any objection. But he noticed that the agreement was not entirely correct and appeared to have been drawn from the old form of the act and not the one which had but recently come into use. In this respect the agreement and by-law had to be re-drafted and presented at a later date. This was done after some discussion and the town solicitor was instructed to make the suggested alterations and re-submit the forms to Col. Boggs. Neither the by-law nor the agreement could be dealt with until these alterations had been made.

On motion of Reeve Bygott and Councillors Abernethy, the necessary resolution authorizing the mayor and clerk to proceed with the work was carried. Further discussion revealed the fact that the engineer's report was hindering further progress and it was decided to notify him of this state of affairs. Nothing further could be done so the matter was left over till the Monday meeting at seven o'clock in the clerk's office, unless otherwise advised by the Mayor.

No Extension To Wall.

The regular business of the council was of short duration. No matter was brought before the councillors' attention but received thorough consideration, but everything was dealt with in a very business like manner. The first letter was from the superintendent of the Trent Valley Canal, Peterborough, referring to the matter of water overflowing on the property of residents on north Front street, and the petition which these residents had signed asking that the department extend the concrete wall north on the east side of the canal and thus prevent this condition, the superintendent stated that he had complied with the request of the council and forwarded the petition to the proper person of the department. A further communication advised the council that the government would take no action in the matter whatever. The communication was received and placed on file for further consideration if the matter is ever re-opened.

Protest Change in Act.

A letter from Lindsay addressed to the clerk here, referred to a bill which is before the Legislature at the present time. The bill is number 74 and deals with the licensing of peddlars, hawkers and transient traders. It appears that the towns are about to lose this source of revenue and the licenses will be issued by the cities and counties. The letter from Lindsay asked that Campbellford take some action expressing disapproval of the act. Mayor Kingston said that he had already instructed the clerk to advise Dr. Robertson, member for this district, that Campbellford wished to go on record as protesting the change. On motion of Councillor Stone, the Mayor's action was endorsed.

Advertising for the tourist trade was also considered and Campbellford will have a half-page advertisement in the Ackerman's Sportsman's Guide The Guide is an American publication and practically every summer resort in or near summer resort in Ontario is advertised in it. The rate for half a page is $35. When first read, the letter was laid on the table, but later in the meeting Mayor Kingsotn, Clerk J. A. McGregor and Deputy-Reeve Davidson were appointed a committee to prepare the copy for the advertisement.

Traffic Signal Left Over

In reply to an inquiry made in Belleville re the cost of an automatic traffic control signal, the cost was given as $282.00 for the signal, $223.00 for the control box, and about $75.00 for installation including the material. The Belleville engineer recommended the pendant type as more desirable and efficient than those placed on the corners of the curb. In the case of Belleville, the company had required two months from receipt of order to make delivery. The purchase had been made from the C.G.E., Toronto. This letter was also received and filed.

The Counties Clerk, Colonel MacNachtan, advised the council that the by-law and other forms required by the town had been drawn up and was being forwarded immediately. This letter was also filed. A letter from Colonel Boggs to the same effect was also filed.

Robert Fraser asked permission to install a gas pump in front of his property on Tice street. The necessary permission was given subject to the usual conditions.

The reports of the committees were short and were given verbally. Deputy-Reeve Davidson reported that the police committee had decided not to act on the request of Officer Duncalf till the next meeting. Councillor Stone reported that committee named to attend to the matter of numbering the houses and places of business in the town had found the task of much greater proportions than it had originally believed it to be, and asked an extension of time till the next meeting.

Councillor Wilkinson brought up the Stop and Go sign business again and spoke very strongly in favor of installing one on each corner at the end of the Bridge street bridge. His Worship the Mayor reminded him of the expense which would be involved and the consequent increase of one mill on the tax rate, but Councillor Wilkinson firmly believed that the lights should be put into action. On motion of Councillors Stone and O'Sullivan, the matter was given "twelve months hoist."

Was Not Notified

Councillor Wiggins reported that the finance committee had investigated the auditors' report and was well satisfied with it. He moved that it be accepted, but Councillor Cole declared that he had not been notified of the meeting and refused to sanction the acceptance of the report till he had been given the opportunity to examine it. Councillor Wiggins claimed that Councillor Cole had been out of town the day of the meeting and had not been available. This Councillor Cole denied ,asserting that Councillor Wiggins could have located him had he (Wiggins) so desired. So the matter was left in such a way that the report was accepted immediately Councillor Cole accepted it as O.K. Not till then will the auditors receive their salaries.

Councillor O'Sullivan reported that he had received terms and prices for tile for the enclosing of the open ditch on Ranney Street, in front of the public schools. These prices came from Peterborough and Trenton. The terms from Trenton were more generous, however, and it is likely that the order will be placed there. The Tranton firm has agreed to make the tile on the site of the work and employ local labor with the exception of the foreman. This firm has further agreed to begin the work immediately weather conditions permit. The improvement will be hailed with gladness by the residents of this section of the street.

Councillors O'Sullivan, Stone, Cole and Deputy-Reeve Davidson were appointed a committee to proceed with the work and have complete authority. This will include the power to purchase the tile from wherever they see the most reasonable terms.

At ten minutes to eleven, the business of the meeting had been dealt with as far as possible with the material at hand and in order to speed up operations, the meeting stood adjourned till Monday at seven o'clock in the town office, or at call of the mayor.

PONTIAC FACTS

On figures compiled for the first ten months of 1927, Pontiac increased its sales by 56,660 over 1926, while twenty-five makes of cars out of thirty-nine lost in sales.

1d-56-535

OBITUARY

JOSIAH JOHNSTON.

SPRINGVILLE, March 6.—The funeral of the late Josiah Johnston was held recently from his residence in North Monaghan. Interment took place at Fraserville Cemetery. Rev. A. H. McConnachie was in charge of the service at the home, assisted at the graveside by Rev. W. H. Foley, pastor of Fraserville Church.

Mr. Johnston was a Methodist, but for the past five years was a faithful worker and loyal supporter of Springville United Church which he became a member. Although seventy years of age, he was young with the young people. He was an enthusiastic member of the Literary Society, in which he took an active part.

Mr. Johnston was born in Manvers Township, May, 1858, where he resided until coming to North Monaghan five years ago. He was a member of a large family, having nine brothers and one sister. His parents were James Johnston and Mary McCall.

In 1880 Mr. Johnston married Sarah Jane Peel of Bixby.

He leaves to mourn his loss his sorrowing wife and his two children, Melville of North Monaghan and Mrs. Wilfred Fallis of Millbrook; three brothers: Richard of Bethany, James of Peterboro, and Albert of Dauphin, Man; also nine grandchildren.

Pall-bearers were: Messrs. Sidney Fairbairn, Willis Tully, George Patton, Thomas Jackson, Charley Peel and Wm. Rowland.

The funeral was largely attended by his many friends from Manvers and the surrounding community. Those from a distance were: Mrs. Wm. Mitchell of Rochester, John Peel of Buffalo, Charley Peel of Coboconk, Joe Peel of Port Perry, Charley Rowland of Port Perry, Fred Peel of Lindsay, Wm. Coulter of Lindsay, Joe Coulter of Lindsay.

ISAAC GLENNY.

OMEMEE, Mar. 6.—Mr. Isaac Glenny (the veteran caretaker of the Omemee High and Public schools) passed away on Thursday night, March 1st, at the home of his grandson, Herman Watson, of Toronto.

Mr. Glenny had reached the good old age of eighty-three years and despite the severe handicap of having lost an arm in his young manhood, he was very active. Deceased with his family moved to Omemee almost fifty years ago. Mr. Glenny was the owner and operator of a threshing machine and it was in the machine that he had the misfortune to lose his arm. Later he was appointed janitor of the school, which position he filled faithfully and well for over forty years. The deceased gentleman had been spending the winter months at Hepworth with his daughter (Edith) Mrs. Atchison and was on his return home when called by death.

He was predeceased by three daughters, Rachael, Hattie and Olive and his wife (Ellen McCaffrey) passed away last September.

The funeral was held on Saturday, Rev. E. W. Rowland, of Trinity United church, officiating. Many beautiful flowers graced the casket and the remains were tenderly borne to their last resting place in Emily cemetery by his two sons, James and George, a son-in-law, E. Wedgery, two grandsons, W. LaFore and Herman Watson and one nephew, Hillier Cunningham.

The members of the family who attended the funeral were: Mr. and Mrs. Wedgery, Buffalo; Mrs. Connors and Mr. George Glenny, Chicago; Mrs. White, of Buffalo; Mrs. Atcheson,of Hepworth: Mr. James Glenny, Burk's Falls; William LaFore, of Fort Erie; Herman Watson, of Toronto. One daughter, Mrs. Graham, of Chicago, was unable to be present.

Wednesday Is Bargain Day Throughout the Store - Visit All Departments

"Wabasso" Pillow Cotton 29c per Yard

Good quality, fully bleached Circular Pillow Cotton in the popular 40 and 42-inch widths. All first quality. No telephone orders.
MAIN FLOOR—WEDNESDAY

Drapery Chintz 18c Yd.

36-inch English Art Sateen and Drapery Chintz in a host of designs and colorings. Splendid opportunity to save in making drapes, cushion covers, box covers and curtains. Values to 39c a yard.
MAIN FLOOR—WEDNESDAY

Colored Check Dimity 18c Yard

Pretty Small Check Dimity for ladies' and children's wear, in about ten new shades, including white. Full yard wide.
BARGAIN ANNEX—WEDNESDAY

Linen Crash 20c Yard

Buy this Pure Linen Crash for future use. Usually sold at 35c. Splendid quality with fast color edge. Full 17 inches wide.
MAIN FLOOR—WEDNESDAY

Flannelette Blankets $2.19 Pair

First quality, full double-bed size, 12/4 All-White Blankets with pink or blue borders. A limit of two pairs to each customer. No phone orders.
MAIN FLOOR—WEDNESDAY

Linen Glass Towels 19c Each

All Pure Linen Glass Towels, all-white with red borders, typed "Glass Cloth." A good drying Towel in a serviceable size. Ready for use.
MAIN FLOOR—WEDNESDAY

Towel Sets 98c per Set

Baby Sets, consisting of one Wash Cloth, one Baby Towel and two Teething Bibs, in colors of pink or blue; also Bath Towel Sets, comprising one large Bath Towel and two Face Cloths, in colors of pink, blue and mauve.
BARGAIN ANNEX—WEDNESDAY

"Carisma" Face Powder 39c Box

New shipment of this popular good quality Face Powder in the 50c size. Specially priced.
MAIN FLOOR—WEDNESDAY

Pure Thread Silk Hose 69c Pair

Ladies' Silk Hose that are reinforced heel, sole and toe, and have elastic hemmed top. A smart and well-fitting Stocking. Shades are chaire, parchment, chateau, aluminum, nothing, new haggar, and new champagne. All first quality. Sizes 8½ to 10.
MAIN FLOOR—WEDNESDAY

Silk and Wool Hose 59c Pair

Ladies' splendid quality Art Silk and Wool Hose, best Botany yarns, seamless and unshrinkable, high spliced heel and double sole. Colors are oak dust and white, flesh and white, and oyster and white. Sizes 8½ to 10.
MAIN FLOOR AND BARGAIN ANNEX

Children's Hose 20c Pair

Superior quality Ribbed Cotton Hose, guaranteed fast and stainless dye, warranted two-thread leg, heavy double sole and heel. Sizes 6 to 11. All first quality—no seconds.
MAIN FLOOR AND BARGAIN ANNEX

Ladies' Bloomers 43c Pair

Heavy quality Fleeced-Lined Bloomers, large gusset, elastic top, well made, all first quality. Colors are sand, rose, pink, mauve, white and grey. Sizes 38 to 44.
MAIN FLOOR AND BARGAIN ANNEX

Fabric Suede Gloves 49c Pair

Splendid quality Fabric Suede Gloves for ladies, in turn-down and flare cuff styles, neatly embroidered. Colors are stone, beaver and oak. Sizes 5½ to 8.
MAIN FLOOR—WEDNESDAY

Bath Towel Bargain 39c Each

Heavy quality English Colored Bath Towels. Cream ground with sand and red stripe. Double loop, very absorbent, fringed and ready for use. This Towel usually sold at 65c each. Size 42 x 24 inches. Limit of six.
MAIN FLOOR—WEDNESDAY

"Curity" Cheese Cloth 79c Package

200 packages of this splendid quality White Butter or Cheese Cloth. Put up in sanitary packages of 10 yards.
MAIN FLOOR—WEDNESDAY

"Oak Leaf" Toilet Paper, 10 for 33c

We have received a new shipment of this very fine Tissue Toilet Paper in the same large size rolls. Note the special price for one day.
NO PHONE ORDERS, NO DELIVERIES
BARGAIN ANNEX

White Bedspreads $1.89 and $2.00 Each

Full double-bed size All-White Bedspreads in the krinklette or crochet style. Two sizes, 72 x 90 and 80 x 90 inches. First quality.
MAIN FLOOR AND BARGAIN ANNEX

Printed Crepes 25c Yard

Dainty Lingerie Crepes for ladies' and children's wear. Pretty colored grounds, with small patterns, fast colors. Full 28 inches wide.
MAIN FLOOR—WEDNESDAY

Ladies' Pyjamas $1 Suit

Made of splendid quality plain colored and fancy flannelette. Women's, misses' and children's sizes. Wonderful values. Usually sold from $1.95 to $2.95 per suit.
SECOND FLOOR—WEDNESDAY

Rayon Gowns $1.50 Ea.

For ladies that prefer a Gown in rayon silk they cannot better these splendid quality Gowns. Small and medium sizes. Shades of orchid, Nile and pink.
SECOND FLOOR—WEDNESDAY

Broadcloth Slips $1.25 Each

Made from the famous English "Tricoline" broadcloth, soft and feels like silk. Guaranteed fast colors. Opera top and shaped shoulder style.
SECOND FLOOR
WEDNESDAY

Pantie Dresses 98c Each

Now showing a new range of Little Tots' Print Pantie Dresses. Fine selection of patterns, with plain and fancy trimmings of zephyr. Sizes 2 to 14 years.
SECOND FLOOR
WEDNESDAY

Factory Cotton 19c Yard

Heavy quality, 40-inch Pure Factory Cotton for sheets and pillow cases. Strong, durable and free of filling. Full 40 inches wide.
BARGAIN ANNEX
WEDNESDAY

Stamped Pillow Cases 65c pr

Semi-made Circular Pillow Cases, stamped in the newest designs in assorted patterns. Some with scalloped and others hemstitched designs. Size 42 x 36 inches.
MAIN FLOOR
WEDNESDAY

HEAVY WHITE SHEETS, $1.50 EACH

Just a limited number of these extra large and good quality Hemmed White Bed Sheets. Sizes 2 x 2½, 2¼ x 2½ and 2½ x 2½ yards.
MAIN FLOOR—WEDNESDAY

English Sheeting 69c Yard

Selling for this one day, English Bleached Sheeting that usually sold at $1.00 per yard. Strong, durable and will wear for years. Full 73-inch.
MAIN FLOOR
WEDNESDAY

Bargains in the Bargain Annex for Bargain Day

All-Wool Dress Flannels, in an odd range of colors, 31-inch, yard 47c
Clearing line of Coatings and Suitings, in dark shades, yard $1.00
Clearing line of Dress Goods, Wool Jersey, Crepes and Wash Satins, yard, 75c
Silk Crepe and Wool Jersey Cloth, odd colors, yard 50c
Children's House Slippers, in plush and satin, fancy trim, pair 69c
Nickel and Copper Tea Kettles, standard sizes, each $1.69
"Verybest" Aluminum Ware, Pails, Frying Pans, Sauce Pans, etc., each .. 49c
Children's All-Flannel Dresses, assorted colors, sizes 2 to 6, each $1.25
Clearing line of Ladies' Silk Scarfs, various colors, each 79c
Fabric Suede Gloves, embroidered in all colors and sizes, pair 35c
Heavy quality Colored Bath Towels, values to 75c each, each 39c
Heavy quality White Cotton Towels, with red border, 16 x 36-inch, each, 10c
Ladies' Wool Cashmere Hose, in black, brown and grey, all sizes, pair ... 69c

Cotton Aprons 59c Each

Made of good strong unbleached factory cotton, stamped for embroidering in different designs, and trimmed with pretty chintz on pocket and neck.
MAIN FLOOR
WEDNESDAY

Telephones 138, 139, 203

Canadian Department Stores Limited
SUCCESSORS TO THE CRESSMAN CO., LTD.

Store Hours 9 a.m. to 5.30 p.m.

WORKING MODEL TO BE OBTAINED

Hobbies Limited to Demonstrate Fretwork and Other Pastimes.

AT HOBBY SHOW

The directors of the Boys' Hobby Show are in correspondence with the firm of Hobbies Limited of Toronto with a view to having a working demonstration of fretwork tools and materials. This firm is the supply depot for the Dominion for tools and materials for the amateur worker and it is the hope of the counsellor of the woodwork section that the present negotiations will enable those in the city who are interested in this particular hobby to all its possibilities.

In the event of this exhibition arranged for it will occupy one end of the Y.M.C.A. gymnasium during the Peterborough Boys' Hobby Show where it should prove to be a popular addition.

FRENCH FLIERS ORDERED HOME

Costes and Lebrix Have Heard Nothing of Reported Recall, However.

LEAVE FOR CHICAGO.

PARIS, March 6.—(Canadian Press).—It was semi-officially announced here today that Dieudonne Costes and Joseph Lebrix, French aviators now in the United States, have been instructed by the French aviation authorities to return to France immediately, abandoning their projected trans-Pacific steamship journey and Asiatic flight.

HAVE HEARD NOTHING.

DETROIT, March 6.—(Canadian Press).—Dieudonne Costes and Joseph Lebrix said here today they have received no instructions to return to France, as was semi-officially announced in Paris. The French aviation ambassadors took off for Chicago shortly after noon today.

NERVOUS EXHAUSTION

A Trouble Which Leaves People Depressed and Unhappy.

Nervous exhaustion is often the cause of great unhappiness, because the sufferer and his friends do not recognize it is an ailment. To them, and even to himself, he seems to be merely crotchy and irritable.

The peevishness for which women and girls are often blamed is not their fault—it is their misfortune. Their nerves are "all on edge." The least shock, a sudden noise, or even being spoken to unawares causes real suffering, and no one ought to be surprised if hasty words are the result. But this does not mean bad temper; it means starved, exhausted nerves.

Headaches, low spirits, poor appetite, weariness and lack of energy follow nerve exhaustion, and relief is easy to obtain. What the starved nerves need is richer, better blood, and this can be obtained through a fair use of Dr. Williams' Pink Pills. By their blood enriching qualities these pills do wonders; nervous men and women become calm, steady and energetic under their influence. New blood is what does the work. To obtain it give Dr. Williams' Pink Pills a fair trial.

You can get these pills through any dealer in medicine, or by mail at 50 cents a box from The Dr. Williams' Medicine Co., Brockville, Ont.

BIG INCREASE SHOWN.

Bell Telephone Reports Net Gain of Nearly 40,000 in 1927.

Over sixty per cent. of the 668,383 Bell telephones in service in Ontario and Quebec at the end of 1927 were in service in homes, says the annual report of the Bell Telephone Company of Canada.

To provide the net gain of 38,222 telephones during 1927, the company installed 130,307 instruments and removed 92,085. These figures give some idea of the problem involved in keeping telephone users supplied with service in spite of many changes of location.

ELEVEN BOILS ON HER ARM AT ONE TIME

Mrs. S. Petuh, Fisher Home, Alta., writes:—"I was troubled with boils and had eleven of them on my arm at one time.

"I tried all kinds of medicine, but got no relief.

"I took two bottles of

BURDOCK BLOOD BITTERS

and have never been troubled since."

B.B.B. banishes boils and all other blood disorders; manufactured only by The T. Milburn Co., Limited, Toronto, Ont.

Cuticura Treatment For Dandruff

Part the hair and gently rub in Cuticura Ointment until the whole scalp has been treated. Let the Ointment remain on for some time, over night if convenient. Then shampoo with a suds of Cuticura Soap and warm water. (Do not rub Soap on the hair.) Rinse thoroughly. A light application of Cuticura Ointment to the scalp between shampoos is often beneficial.

Sample Each Free by Mail. Address Canadian Depot: "Templeton, Ltd., Montreal." Price, Soap 25c. Ointment 25 and 50c. Talcum 25c.

Cuticura Shaving Stick 25c.

SUPERINTENDENT TAKES STAND AT HOLLINGER DISASTER INQUIRY

Emery Tells How He Discussed With His Superior Method of Dispersing Rubbish.

CLOSELY QUESTIONED.

TIMMINS, Ont., March 6 (Canadian Press).—C. C. Williams, general superintendent of the property and V. Emery, mine superintendent, discussed together the problem of disposing of the refuse from the powder thaw house and decided it would be "a good idea" to put it where backfilling was going on in the centfal wsate pass, according to the evidence of Emery, given last night before the Royal Commission investigating the Hollinger disaster. Mr. Emery told Peter White, K.C., counsel for the commission, that each day's supply of debris was small and any quantity of filling going in afterwards would have been sufficient, in his opinion, to remove the danger of fire.

The witness testified that he had given verbal instructions to the mine foremen under hm regarding the method of disposal, and he was questioned closely on the evidence of William Leblance who, according to Mr. Godson, had sworn that for two and a half years he had been disregarding these orders and had put the refuse in the stopes.

Undoubtedly lots of orders are disobeyed," replied witness.

"But this was flagrant and persistent," continued the commissioner.

His Lordship went on to ask if it were a matter of personal convenience to Leblanc, to which Emery replied, that he could not see that it was. It would have been as easy for Leblanc to have gone to the central pass and there was nothing to hinder him having done so. "I can see no possible reason for putting it in the stopes," said the mine superintendent.

It would not make good filling he said, but if it got into the current waste flow it would help cement the rock together. "It didn't in M2," observed the commissioner, who added that he did not believe the men who were doing it were breaking the rules. There was too much cleaving to their jobs, his lordship said.

Received Anonymous Note

At last evening's session, Mr. White intimated that he had received an anonymous note, in which he was requested by "a friend" to call W. Matener, a track man, who, the communication stated, could give evidence of interest.

The commissioner asked if Matener were in the hall, and if so to be ready to testify today, but there was no response, although A. G. Slaght, for the company, asked for the name.

Emery was on the stand when the proceedings closed for the day. He has been mine superintendent since 1912, and Mr. Williams is his immediate superior, he told the court. He has the superintendence of all underground work except hoisting and crushing. There are sixty-odd stopes working in the mine, witness said, and he told Mr. White he did not have time to go into every part of the mine. That would be impossible and "carry on my duties as I see they should be carried on." It was a very difficult problem and "almost inhuman," he said. Emery told Mr. Justice Godson he had to depend "on the links of the chain."

Little Girl, 10, Eats So Much Mother Amazed

"My 10-year-old daughter had no appetite. Then we gave her Vinol, and now she eats so much we are surprised"—Mrs. W. Joosten.

Vinol is a delicious compound of cod liver peptone, iron, etc. The very FIRST bottle often adds several pounds weight to thin children or adults. Nervous, easily tired, anemic people are surprised how Vinol gives new pep, sound sleep and a big appetite. Tastes delicious. McDermid & Jury, E. L. Payne, McDermid Drug Co.

U.S. COURT

Continued from page 1.

Mr. White said. "It is my understanding that the Court rested its finding on the provisions of the Jay Treaty between the United States and Great Britain, adopted in settlement of the revolutionary war. The same ground has been urged by Seneca Indians for assuming the right to cross and re-cross the border without immigration oversight, and there was an original Court decision which sustained their claims.

"Nevertheless, the Labor Department holds that the Jay Treaty is no longer valid, partly because England itself repudiated the Treaty in the war of 1812, and partly because of other well-settled policies of Government in the matter of treaty obligations.

"Our solicitor, who is our departmental legal advisor, holds that the law and the regulations are proper, and until the highest Courts have ruled otherwise, we shall be obliged to determine and apply the law as we understand it. The regulations will stand meanwhile."

The Immigration Department will appeal to the United States Supreme Court against the decision that the Jay Treaty of 1794 "gives His Majesty's subjects" right to cross and re-cross the border to transact business, and Judge Manton's definition of "business" as "everything by which a person can be employed."

CREOMULSION BREAKS UP COLDS IN THE CHEST

Heals, Soothes and Strengthens the Air Passages

Creomulsion is guaranteed to break up coughs that hang on. It is guaranteed to rid you of deep-seated coughs and chest colds. It is guaranteed to be satisfactory in the treatment of Bronchitis and other forms of respiratory diseases. When you buy a bottle of Creomulsion, you know that you are taking a medicine that has relieved thousands and thousands of people of stubborn coughs and persistent colds. Creomulsion must help you, too, or your money will be promptly refunded. Buy it on this money-back guarantee, at your druggist's. Creomulsion Co. Limited, Toronto, Ont.

Norham

NORHAM, March 6.—The Norham League has decided to enter the Bay of Quinte Conference debating series.

A play is being planned by the Young People's League, to be given in the spring.

PRAISES ERBAC FOR WEAK, TIRED, NERVOUS WOMEN!

Gives New Ambition and Courage Abundant Vitality and Strength Or Its Use Costs Nothing

No matter what your age may be or how many treatments you have tried without success—don't get discouraged and think your case is hopeless—until you have tried a 20 day treatment of Double Strength Erbac, without slightest risk of cost unless fully pleased!

Double Strength Erbac, endorsed by Doctors and praised by hundreds of grateful users, is a special private formula designed to build life-giving, age-defying Nerve Force and abundant vitality—and should not be confused with ordinary Nerve Tonics or "so-called" body builders.

Here's the amazing Erbac offer! If you are weak, tired, nervous and run-down, if you can't sleep nights, if you lack the ambition and energy to accomplish the things you would like to do—go to Bond's or your druggist and get a package of Double Strength Erbac at once, take it regularly according to directions for the full 20 days, and if you are not wonderfully pleased with results you can have your money back!

"Y" LEADERS PRACTICE

Prepare Gymnastics for Annual Circus—Good Program Promised.

Though practices have just begun, the fourteen or fifteen "Y" leaders who have turned out are showing good form and should work out a mighty clever program of gymnastics for the annual Leaders' Circus which is to be held at the Y.M.C.A. within the next few weeks. This event is considered one of the red letter affairs of the winter season at the "Y" and according to Instructor Doug. Loomis it's going to be better than ever this year.

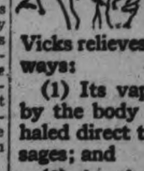

Sore throats need this Double-Treatment

Rubbed on the throat, Vicks relieves in two direct ways:

(1) Its vapors, released by the body heat, are inhaled direct to the air passages; and

(2) At the same time Vicks "draws out" the soreness like an old-fashioned poultice.

Use 2 ways at once

VICKS VAPORUB

Over 17 Million Jars Used Yearly

TECO TERMS CASH— ONE PRICE "Goods Satisfactory or Money Refunded."

TECO STORE

Hours: 9 a.m. to 6 p.m. Telephone 3000

TWO DELIVERIES DAILY
Purchases of $5.00 or over delivered Free within City.
On Purchases totalling under $5.00 a charge of 10c per delivery will be made.

Looking Ahead to Springtime

For the Wee One

Dresses

Of white voile, with scalloped skirt and dainty lace edging. Lace also inserted at the yoke. And, for the all-important touch of color, ribbon rosettes in blue or pink $1.25

Gowns

White flannelette keeps the wee one cosy, and is very becoming, too, when gathered at the yoke and silk-stitched at the neck 69c

Jackets

Crocheted of soft white wool. Very trig they are with edging in pink or pale blue wool and rayon. We are sorry there are only a few 65c

—The Infants' Wear Section, Third Floor.

On the Third Floor is a Display of Ultra-Smart Afternoon Dresses-- a little ahead of the season, but none the less interesting for that.

New lines, adjusting the silhouette to Fashion's latest whim. Lovely fabrics—flat crepes, georgettes, satins, printed silks—in shades that are emphatically and joyously modern. There are frocks in the tailored manner and there are the more dainty models. Trimmings are important: flare panels, hemstitching, lace, tucks, pleats and overdrapes are utilized to give each dress an individual charm. Sizes 34, 36, 38, 40, 42 and 44. Prices, $22.50, $25.00 and $29.50

Underthings Moderately Priced

Vests at 39c

Of cotton, sleeveless style, with V or round neck, fancy beading. Sizes 38 and 40. An outstanding value at 39c

Slips at $1.29

Silk-knit Slips with shadow-proof hem. An attractive range of light and dark shades. Sizes 36 to 44. Price $1.29

—Third Floor

Wednesday--Savings for the Homemaker

Fourth Floor—Utility and Beauty Exemplified in these Four Thrift Items.
Second Floor—Practical Dry Goods Notably Priced. Basement—Marked Economies in Lovely China and Useful Housewares.

House Furnishings

Wednesday

A Kitchen Cabinet

A fine oak-finished Kitchen Cabinet of a very modern type. Compactly and solidly built and fitted with a host of helpful conveniences. Linings throughout are white enamelled, which makes cleanliness easy. Attractively priced at $39.75

Hall Mirrors

Clear Plate Glass Mirrors in handsome gilt frames. Priced .... $2.25 to $9.75

Pictures

An interesting range of reproductions of famous masterpieces, neatly framed in gilt. The range of subjects is wide. All moderately priced at 35c

Pillows

Feather-filled Pillows, 18 by 26 inches, encased in a strong and sanitary ticking, attractively patterned. Featured Wednesday, pair $1.65

—Fourth Floor

Exquisite Limoges China

An Exceptional Value at $75.00

Fine Dinnerware, each piece gracefully shaped and decorated with the Horn of Plenty design in rich lovely colorings on a cream ground. The set is very complete, with 97 pieces in all, and is marked at a savings price $75.00

—Basement

Chinaware at Low Pricings

A Tea Set of 41 Pieces at $6.50

Really beautiful China, charmingly floral patterned. Kermis-shaped Cups are a distinctive feature. There are 12 Tea Plates, 12 Cups and Saucers, 2 Cake Plates, a Sugar Bowl, and a Cream Jug $6.50
The Set complete is a wonderful value at ....

Brown Betty Tea Pots. 8-Cup Size, to Clear at 65c

—Basement

Three Second Floor Savings

White Flannelette, Yard 12c

A splendid grade of Flannelette, well adapted to many uses in the home. Width, 27 inches. Extra value, yard 12c

Linen Glass Towelling, Yard 30c

A fine, even weave, absorbent and durable. Neat checks in red or blue. Width, 23 inches. Yard 30c

Grey Wool Blankets, Pair $7.50

A lovely woollen weave with a soft warm nap. Grey with border stripes of blue. Size 68 by 86 inches. Extra value, pair $7.50

—Second Floor

Four Items of Interest from the Housewares Section in the Basement

Handy Whisks — About 10 inches in length. The corn is of a high quality and is firmly bound with two strings. Handle has a ring to hang Whisk by 25c

Egg Poachers — Well made, in sizes to take 3 or 6 eggs. 70c and $1.00

Zinc-Faced Washboards—Stoutly constructed to give long, hard service. Each 29c

Frying Sets — An Aluminum Pan and a strongly made Wire Basket. For French frying potatoes and other such uses 95c

—Basement

TECO STORE
OPERATED BY T. EATON Co. LIMITED

MILLBROOK LADIES AT LEAP YEAR TEA

Ladies' Aid of United Church Give Miscellaneous Program.

MILLBROOK, March 6.—The 'Leap Year' tea given by the Ladies' Aid Society of the United church on Wednesday, Feb. 29, was quite successful.

Appropriate to the month, the decorations were of a Valentine character, red and white being the colors featured in hearts, small and large, and in the bunting which was gracefully draped between the pillars, while a large Union Jack made a suitable background.

Red runners centred the long tables which were filled more than once during the tea hour, the menu being of a most satisfying nature. While the guests were being served music was furnished by Miss Estelle Hetherington, the church organist, who played a number of piano selections.

In the absence of the president, Mrs. M. E. Needham, the second vice-president, Mrs. R. H. Edmunds, occupied the chair.

Mr. W. F. Fallis managed the lantern for the community singing with which the program opened, and which was interjected at intervals during the evening. The accompanists were Misses E. Elson and S. Hetherington. Mrs. (Rev.) F. H. Howard led in the opening prayer.

Those contributing to the program were: Mrs. G. W. Sales, whose solos, "Charmaine," and "Pals of Long Ago," were heartily encored; Miss Dorothy Crossley, whose reading, "The Bachelor's Dream," was quite appropriate to the occasion, as was also the one rendered by Miss Jean L. Burnham, "Hulda's Courtship"; Messrs. H. J. Anderson and W. H. Coombe, who were obliged to respond to the demand for an encore after their duet, "After the Fray"; Mrs. Hilliard Lang, whose reading, "Mrs. Smart Learn to Skate," was full of humor; and Mrs. H. W. Johnston and Miss Ella Elson, with a duet, "Dreaming of You," which was especially appreciated and for which an encore was insistently demanded.

A "Talent Tea" was daintily arranged near the entrance door, and stocked with attractive wares such as bouquets, in the fashionable wool flowers, for which there was a ready sale; buffet sets, and those in 'vanity' design; waxed vases and flower bowls; home-made cookies, vegetables and other merchandise, all of which was disposed of before the event was brought to a close.

The Aid is already planning a lawn social, probably in June, as the next activity for adding to its funds.

Refitting Auditorium.

A new hardwood floor is being laid on the stage of the concert auditorium of the town hall by the Women's Institute. This is a much needed improvement, and the thanks of the community are due the Institute for its initiative in this matter. If some furniture for the stage and dressing rooms could be included in the program of improvements, a long-felt want would be at last supplied. Possibly the municipal and Cavan councils will see their way clear, in the near future, to replacing the worn-out scenery and drop curtain with some of a more up-to-date design. The Institute expects to make some changes in the room under the gallery, used as a kitchen, when the service of refreshments is a feature of public gatherings in the hall, adding a pantry, shelving, etc.

The improvements now under way will probably be completed in time for the social evening which the Institute is sponsoring for March 16, immediately preceding Saint Patrick's Day, which falls this year on a Saturday.

Miss Crocker Honored.

A pleasant surprise was recently prepared for Miss Lillian Crocker, by members of Trinity church (the (Marsh) as a token of thier appreciation for her kindness in presiding at the organ during the illness of the regular organist, Miss M. Wood.

The gift presented was a sterling silver fountain pen, Rev. P. C. Howard, the assistant clergyman of the parish, reading the accompanying address, which was signed by W. Wood and H. Blakely.

Mr. David Fowler was a visitor to Wellington last week, going to see his sister, Miss Kathleen Fowler, who was ill. Miss Kathleen has been convalescing at home for the last few days, and expects to return to her position as bookkeeper in the W. A. Moore firm at Wellington the early part of the week.

The Men's Bible Class of the United Church Sunday school, Mrs. Rae teacher, is preparing an entertainment to be given about the middle of March, which promises to be one of the most enjoyable social events of the season.

Warsaw

WARSAW, March 5.—The regular meeting of the Warsaw Woman's Institute will be held on Thursday afternoon, March 8. Mrs. Thomas Crowe will give a talk on "Home Gardening," with special reference to the home vegetable garden.

Mr. Ed. Hawthorne entered the United Church Choir on Thursday evening.

Mr. and Mrs. Allan Payne entertained a number of their friends, with cards and dancing on Wednesday evening.

Mr. Charles Gow is visiting his sister, Mrs. E. R. Hamblin.

Mr. H. G. E. Choate is in Toronto for a few days.

INCREASE IN LEAD PRODUCTION

The total increase of lead production in Canada in 1926 was 15,150 tons or nearly 12 per cent of that produced in 1925; and of zinc 20,335 tons or between 37 and 38 per cent of that of 1925. Increases in both are indicated for 1927.

SCHOOL REPORT

BENSFORT S. S. NO. 4.

Senior III— Roy Armour 82 p.c., Mary Reid (absent).

Junior III— John Johnston 87 p.c., Lewis Sanderson 73 p.c., Gordon Moncrief 72 p.c.

Senior II—Willard Sanderson 82 p.c., Edwena Heigh 70 p.c., Jack Reid 61 p.c.

Junior II—Jean Thompson 85 p.c., Frank Johnston 75 p.c.

Senior Primer—Merton Thompson, Davena Heigh, Eleanor Morrison, Gladys Sanderson, Orval Bell.

Junior Primer—Leonard Johnston.

VIOLA M. NURSE, Teacher.

ELMDALE SCHOOL.

The following is the February report of Elmdale School:

Jr. IV.—Ruth Hunter, 83; Clifford Johnston, 64*; Clarence Johnston, 61*.

Sr. III.—James Hunter, 77; Charles Whittington, 74; Stanley Dunford, 71; May Kelk, 69; Thomas Stevens, 68*.

Jr. III. — Kenneth Strain, 59; Opal Johnston promoted to Jr. III. with a standing of 78.

Sr. II.—Irvine McIntosh, 72; Flora Dunford, 67; Fred Stevens, 63*; Cecil Neals, 61; Clifford Strain, 58; Milessa Casey, 43.

Jr. II.—Laura Neals, 79; Ralph White, 77; Vivian Brown, 74*; Archie Brown, 68*; Milton Dunford, 62; Janet Wilson promoted to Jr. II. with a standing of 83.

Sr. I.—Jessie Stevens, 65*; Helen Strain, 57.

Jr. I.—Jean Casey, 77; Arleigh Murray, 73*; Janet Wilson, 70.

*Absent for more than one exam.

S. R. ROBERTSON, Teacher.

MARMORA.

MARMORA, March 6.—The following is the report of S.S. No. 1, for the month of February:

Sr. IV—Blanche Bronson, 72; Annie Hulsman, 70.

Jr. IV—Mac Richardson, 69; Eleanor Archer, 66; Sandro Dostanko, 65; Rose Doyle, 62.

Sr. III—John Davidson, 76.

Jr. III—Bertha Jarvis, 81; Mary Dostanko, 69; Gladys Broadworth, 65; Alex Archer, 56; Lillie Kilpatrick, 33; Vernon Kilpatrick, 33.

Sr. II.—Nickoli Dostanko, 82; Bernard Crawford, 78; Jimmy Empy, 78; Michael Dostanko, 60; Frank Hulsman, 50.

Sr. I—Jessie Archer, 80; Johnny O'Brien, 62; Marvin Broadsworth, 62; Alena Dostanko, 57.

Sr. Pr.—Billy Richardson, 63.

Jr. Pr.—Don. Richardson, 63; Maude Broadsworth, 62.

Teacher, E. M. Reid.

NORHAM.

NORHAM, March 6.—Sr IV—Bessie Grant, 81; Alma Gummer, 76; Irene Tweed, 66; Margaret West, 54 (failed in Geography).

Jr. IV—Everett Newman, 65; Dean Massey, 68 (failed Grammer); Jean Campbell, 49 (failed Arithmetic and Geography).

Sr. III—Annie Grant, 70; Eva Bound, 58; Kenneth Menzie, 53 (failed Composition).

Jr. III.—W. J. Newman, 60.

Sr. II—Kenneth Gummer, 73; Alvin Anderson, 71; Ronald Grant, 67.

Sr. I—Josie Barrett, 71.

Jr. I—George Smith, 67; Cecil Gummer, 64.

Jr. Primer—Lennore Isaac, 90; Emma West, 85; Earl Clare, 81; Gladys Menzie (absent).

Teacher—Florence McCready.

White Teeth Deceive 4 out of 5 BECAUSE .. Pyorrhea attacks the gums

SO many people think they are secure when teeth are gleaming white. But too often they are fooled.

Lurking behind clean teeth is the marauder that takes high toll in health from 4 persons out of 5 after forty, and thousands younger —dread Pyorrhea. It ignores the teeth and attacks the gums.

Take this precaution: See your dentist every six months. And start using the dentifrice that cleans teeth without the use of harsh abrasives *and at the same time* helps keep the gums firm and healthy—the best safeguard against Pyorrhea:

Morning and night, every day use Forhan's for the Gums. Massage your gums daily with this dentifrice, following directions in booklet that comes with tube. Then you provide the protection teeth and gums must have. At all druggists—in tubes, 35c and 60c.

Formula of R. J. Forhan, D.D.S.

Forhan's Limited, Montreal

Forhan's *for the gums*

MORE THAN A TOOTH PASTE . . . IT CHECKS PYORRHEA

Marmora

MARMORA, March 6.—Over a hundred are reported as taking the excursion train to Stirling on Friday evening.

The Junior A.Y.P.A. held a "Bible Clock" night in their temporary room on Friday evening.

Mr. and Mrs. James Jones and Mrs. Robert Phillips visited Mr. and Mrs. John Simmons at Campbellford on Friday.

Mrs. Manley Lavender and young son Glen are spending a week at Glanmire with the former's parents, Mr. and Mrs. William Henderson.

Mrs. N. Kilpatrick and daughter Irene visited the former's parents, Mr. and Mrs. H. T. Lloyd of Bannockburn for a few days last week.

Miss Kathleen Litt is quite ill at her home here.

Mr. Fred Groves spent the week-end in Toronto.

Mr. John Bateman attended the funeral of his brother, Mr. Joseph Bateman, at Stirling, on Thursday.

Owing to the storm on Sunday there was no afternoon service at Holy Trinity Anglican Church.

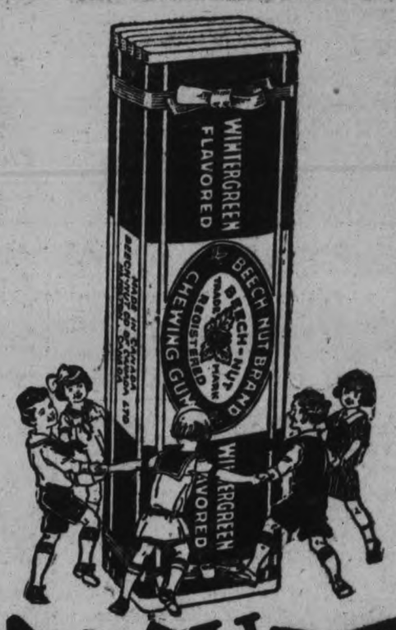

CAPTURED all the real flavor of fresh Wintergreen

DOUBLE WRAPPING seals the Beech-Nut flavor in every stick; one sheet of waxed paper, covered with a heavy leaf of foil, keeps the gum fresh and flavorful.

Chew Beech-Nut and sweeten your breath, strengthen your gums, clean your teeth, assist digestion.

Beech-Nut Gum

WOMEN'S PAGE

PERSONALS

Mr. and Mrs. F. T. Shurety, Water street, were hosts last evening at a card party held at their home under the auspices of Queen Alexandra Circle No. 136, Ancient Order of Foresters. Four tables of euchre were played, followed by a number of games and contests and service of refreshments. Prizes for cards were won by Mrs. E. Barnes and Mr. George Tremain and consolation awards by the Misses Taylor and Clara Martin. The 'lucky chair' prize fell to the lot of Mrs. T. Busby. Among those present were Mr. and Mrs. E. Freeman, Mr. and Mrs. W. Terrace, Mr. and Mrs. A. Lemmings, Mrs. E. Barnes, Mrs. Stevenson, Mrs. T. Busby, the Misses Freda Shurety, K. Shurety, Taylor, C. Martin, E. Wiggins, E. Freeman, Mr. G. Tremain.

• • •

Miss Margaret Vance was a recent guest of Mr. and Mrs. Garfield Hawkins, of Victoria County. Mr. Hawkins has been appointed roadmaster of the Lindsay highway and is moving to Lindsay.

• • •

Mrs. George Ward has returned to her home on Hunter street east after spending the past year in California.

• • •

Friends of Arnold Spencer and Stanley Northrop two of the city's young violinists, will be pleased to hear that they are broadcasting in a duet over the radio from the Star Station in Toronto, next Saturday evening.

• • •

Friends of Mrs. Harry Hutchinson, of Bethany, will regret to learn that her brother, Mr. Kincaid, is seriously ill in Nicholls Hospital.

• • •

Miss Freda Moncrief is visiting her aunt, Mrs. Joseph Hunter, on the fourth line of Smith township.

• • •

The Hon. G. N. Gordon, K.C., is in Ottawa and Montreal this week.

• • •

Mrs Fairbairn of Toronto, is the guest of her sister, Mrs. C. E. Hubbs, Ashburnham.

• • •

Friends of Mrs. Alice King, of 210 Antrim street, will regret to learn of a serious mishap which befell her eight year old son, Alvin, yesterday. While playing during intermission at the Queen Alexandra school, he slipped and fell on the ice, breaking his leg above the knee. He was at once removed to Nicholls Hospital.

• • •

Mr. John Benson, of Tonsberg, Norway, arrived in the city yesterday to join his father, who is an employee of the Canadian General Electric Company and has been in the city for some time.

• • •

Miss Edwina Palmer, violinist, and Miss Agnes Best, pianist, are giving a Sonata recital in the hall of the Conservatory of Music in Toronto, on Saturady evening, March 24th. The program includes sonatas composed by Beethoven, Brahms and Walford Davies, also an extract from one of Debussy's orchestral suites.

HERE AND THERE

Explosion Kills Many.

SAMARANG, Java, March 6 (Canadian Press).—At least a score of persons were killed and more than a hundred houses destroyed by the explosion of a fireworks factory at Kodoes, near here, to-day.

Volcano Again Active.

ATHENS, Greene, March 6 (Canadian Press).—The volcanic island of Santorin has resumed activity. Smoke rose two thousand feet yesterday when twelve short eruptions were registered.

To Discuss Pact.

LONDON, Mar. 6 (Canadian Press).—An Exchange Telegraph despatch from Geneva to-day says that it is understood that representatives of Great Britain, France, Italy, Germany and Japan will meet to-day to discuss the United States proposal for a multi-lateral pact to outlaw war.

Seeking Explorer.

RIO JANEIRO, March 6 (Canadian Press).—A group of explorers, headed by Commander Diott, have arrived here from New York to search for Col. Fawcett, British explorer, who has been missing since May, 1925.

D'Annunzio Better.

GARDONE, Italy, March 6 (Canadian Press).—Gabriele D'Annunzio, Italian soldier and poet, was stated to-day to be on the road to recovery, needing but a few days' absolute rest.

No Liquor on Holiday.

DUBLIN, Mar. 6 (Canadian Press).—Public houses will not be permitted to open on St. Patrick's Day, President Cosgrave has informed a deputation from the liquor trade.

Emperor Better.

TOKIO, March 6 (Canadian Press).—Emperor Hirohito was stated to-day to have nearly recovered from the feverish cold which forced him to take to bed. His little daughter is still critically ill.

Communists Active.

CANTON, Mar. 6 (Canadian Press).—Acute Communistic activities have broken out in the East River district and to-day the Reds were threatening to advance on Canton. The Government forces outnumber the Communists, but the latter are well organized and their spies make Government operations difficult.

Many farms in Britain, particutlarly in Essex ,are being offered for sale at less than $50 an acre.

PAYNE
DRUGS AND TOILETS
PAYNES
REAL BARGAINS
39c Vacuum Bottle and $1.00 Carrying Case BOTH for $1.00
4 Cakes Manyflower Soap for 25c
35c Tooth Paste FREE with a $1.00 Purchase of Puretest Products
$2.00 Hot Water Bottle for $1.49
(Guaranteed)
Rubber Baby Pants. Reg. 19c, for 35c
1 Quart Pure Russian Oil, $1.00
Peppermint Patties. Reg. 40c lb. for 29c
Delicious Smiles 'N Chuckles Chocolates 60c lb.
REXALL
Drug Store
Opposite T. Eaton Co.
Fast Delivery

Evening Examiner Fashion

A Modish New New Frock

Of girlish simplicity is the attractive frock shown here. The two-piece skirt is shirred to the bodice having a round neck and gathers at the front of each shoulder. View B has short kimono sleeves and View A has long sleeves shirred to the short ones and gathered at the lower edge into wristbands. A chic bow is placed at the left shoulder and a wide girdle is crushed into a buckle at the front. No. 1588 is for Misses and Small Women, and is in sizes 16, 18 and 20 years. Size 18 (36 bust) requires 3⅛ yards 39-inch material, or 2⅞ yards 54-inch; ½ yard less 39-inch material is required for dress with short sleeves. Price 25 cents the pattern.

Home sewing brings nice clothes within the reach of all, and to follow the mode is delightful when it can be done so easily and economically by following the styles pictured in our new Fashion Book. A chart accompanying each pattern shows the material as it appears when cut out. Every detail is explained so that the inexperienced sewer can make without difficulty an attractive dress. Price of the book 10 cents the copy.

Pattern Purchase Coupon

Address Fashion Department, Evening Examiner

No..... Street.....

Name .....

Pattern No..... Size.....

Town .....

Province .....

Amount Enclosed .....

Price 25 Cents Each—Coin Preferred

NEW STATION COMES IN WELL

Heard From Sydney To Victoria and South To West Indies.

OPENING TO-NIGHT.

The first regular broadcast of the new Gooderham and Worts' radio station (CKGW) took place last evening and was a pronounced success, both as to clarity and volume. High expectations were more than realized. Peterboro, which has long been recognized as a "dead spot" by radio engineers for the reception of Toronto stations, has now the opportunity of tuning in to a station which comes in even better than the most powerful American stations, which have hitherto been our mainstay for entertainment along this line. Station CKGW was heard last night from Sydney, N.S., to Victoria, B.C., and from Florida and the Bahamas Islands to the Arctic Circle. The official opening is to-night.

Lyrics of Life - By Douglas Malloch

THINGS MEN WON'T TOUCH

These men are queer, you must admit;
A wife, at least, can swear to it.
There never was a man so good
He wasn't queer about his food.
A woman has to watch with care
When fixing up her bill-of-fare,
Because there always is so much
He doesn't like and wouldn't touch.

One man may long for lemon pie,
That makes another nearly die;
And I've heard screams from great big men
Because their wives had prunes again.
Some want their gravies good and thick,
And that makes other husbands sick.
I never dare make such-and-such
Because that's one thing he won't touch.

I wouldn't mind it, though, at that,
But here's what I go crazy at;
We're having dinner at the Green's;
Our hostess serves us butter-beans.
He really eats more beans than wise,
And lauds her cooking to the skies.
That isn't what I mind so much,
But beans are things he wouldn't touch.

He says, "By gosh, these beans are great!
Why haven't we had some of late?"
I say, "You never liked them, dear."
He says, "Not fixed like these ones here?"
And then I get a dirty look
That says, "Poor man—she just can't cook."
Yes, when they're out, it beats the Dutch
The way men eat what they won't touch.

(Copyright, 1928, by Douglas Malloch)

HOROSCOPE

The Stars Incline, But Do Not Compel

(Copyright, 1928, McClure Syndicate.)

WEDNESDAY, MARCH 7, 1928.

This is read by astrologers as a menacing and threatening day in planetary guidance.

Those who wield power under this direction of the stars are likely to be overbearing and dictatorial.

Employees should cultivate patience and remember the value of a soft answer even when unjustly rebuked.

Women should be especially circumspect while this rule prevails, for they may be easily misunderstood.

Part of the effect of recent reactionary influences in the aspects of the stars may be seen in women's public status, the seers point out.

The year may not be fortunate for women in politics, but they may take comfort in the prophecy that they are soon to gain their right place in all public affairs, astrologers declare.

The seers foretell that by the end of 1928 airplanes will be much used for general transportation as the stars indicate that the year is to be historic in its development of the art and science of flying.

Women may rejoice because the stars presage a prevalence or of beauty and it is to be natural and not artificial.

Girl babies have a greater chance to be perfect physically than in any previous age, the seers foretell.

Truth is to become fashionable, it is predicted, and the trend toward high standards of living will be marked.

Under this sway of the stars food and drink will be of increased importance to individuals, astrologers declare, and the year will be a time when much attention is paid to what goes into the stomach.

Persons whose birthdate it is have the augury of much pleasure in the coming year.

Children born on this day probably will be clever as designers. The subjects of this sign may be artistic but inclined to be wayward.

DON'T STAY FAT IN THESE DAYS

You see countless people who have gained new beauty, new health and vim, by fighting excess fat. Some have done this by abnormal exercise and diet, some in a modern, scientific way. Why not follow their example?

There is a way based on scientific research. It combats a cause of excess fat which starvation cannot fight. That method is embodied in Marmola prescription tablets, now used for 20 years. Millions of boxes of them. The results you see wherever you look should induce you to accept them.

Each box of Marmola contains the formula, also the reasons for results. So there is no secret, no reason to fear harm. You will know that all the good results come in a natural way. Go learn them now, by asking your druggist for a $1 box of Marmola.

Hints on Etiquette

1. Irrespective of length, how should knives and forks be arranged when setting the table?
2. What is the maximum number of knives and forks that should be placed on the table in advance?
3. Should additional silver just be brought in as needed?

The Answers.

1. The ends of their handles should be one inch from the edge of the table.
2. Three of each.
3. Yes.

The last of the British-owned four-masted sailing ships, the Garthpool, was built in 1891.

Don't wait until you are down with a nasty cough, cold or bronchitis—
NYAL CREOPHOS
will rebuild sturdy strength and resistance to ward off disease germs.
Guaranteed—satisfaction or your money refunded.
Sold only at the
DRUG NYAL STORE
"Once a trial—always Nyal" 4-9

DRESS

By MARY MARSHALL

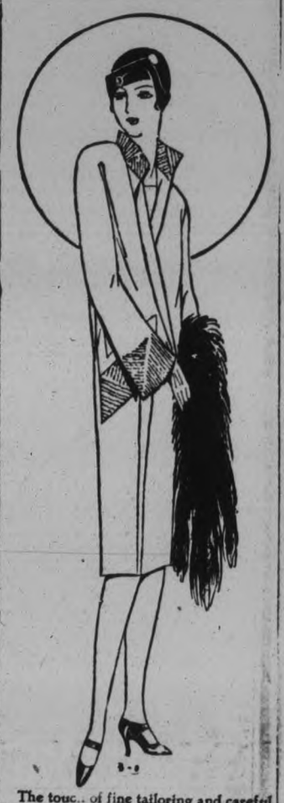

The touc.. of fine tailoring and careful finish characterizes this furless coat of light-weight woolen material trimmed with bands of material and stitching in darker shade.

Many, probably most, of the spring coats are made without fur trimming and the great advantage of this turn of fashion is that more attention has been given to the detail and fine finish of the coats. Whether or not your costume remains furless is for you to decide. The separate fur scarf is frequently chosen to go with the new wrap.

New Coats of Interest.

There is a decided revival of interest in conventionally tailored coats and suits which may be worn with fur scarfs or one of the oblong or square scarfs.

Ensembles for spring frequently show coats of three-quarter or seven-eighth length. You may have a frock of figured material with a coat of plain darker color lined with material to match the figured frock. The seven-eighth coat reveals a narrow border along the hem of the frock. The border is of material like the coat so that there is no marked contrast between frock and coat when the coat is worn.

Black With Anything.

There is nothing smarter than black for the spring coat, either of wool or silk. Black has the advantage that it may be worn so well with green—and green and black are emphatically smart for spring. Black with red is also exceptionally good. If you choose a black coat with an inconspicuous gray lining you might use it effectively with gray and black combinations, with black and green or with black and red.

Gray is also a good choice—only it is not so durable as black and does not fit in with such a variety of color schemes. Navy blue or the somewhat lighter shade known as middy is important for spring and there are ensembles consisting of coat of light-weight wool or heavy silk with matching frock of georgette or crepe.

Bridge Me Another

• • •

By W. W. Wentworth

(Abbreviations: A—ace; K—king; Q—queen; J—jack; X—any card lower than 10.)

1—Against no-trump, holding A X X with X X X in dummy, at what round should you play the A?

2—If holding only one quick trick of four-card suit, what must you hold in four-card suit to bid it?

3—If holding only one-half quick trick outside of four card suit, what must you hold in the four-card suit to bid it?

THE ANSWERS

1—As a rule, third round.
2—A Q X X or better.
3—At least A K J X or any four honors.

(Copyright, 1928, by the Ready Reference Publishing Co.)

Snappy Car Goes —Pulled By Horses

Old Dobbin comes into his own occasionally. There are times when he can snort derisively at the pretensions of motor-driven machines, when something goes wrong with the innards of these swift monsters and they are compelled to resort to the aid of a horse.

Yesterday, two sedate members of the equine kingdom made their way carefully along Reid Street, dragging a long wagon on which was superimposed in regal state a green-bodied touring car. The entire machine had been hoisted upon the wagon and within it sat three people, getting a ride home, but not in the usual manner.

JOLLY JINGLES

By Graham Hunter

Who Wrote This?

(Copyright, 1928, McClure Syndicate.)

1. "Songs consecrate to truth and liberty."
2. "To wind the mighty secrets of the past,
   And turn the key of time."
3. "An ill wind that bloweth no man good—
   The blower of which blast is she."
4. "We gain justice, judgment with years, or else years are in vain."
5. "Men may live fools, but fools they cannot die."
6. "And rest at last where souls unbodied dwell,
7. In ever-flowing meads of Asphodel."
   "My tongue, though not my heart, shall have his will."
8. "Destroy his fib or sophistry—in vain!
   The creature's at his dirty work again."

Answers.

1, P. B. Shelley; 2, Henry Kirk White; 3, John Heywood; 4, Owen Meredith; 5, Edward Young; 6, Homer; 7, Shakespeare; 8, Alexander Pope.

Pinnacles of Perfection

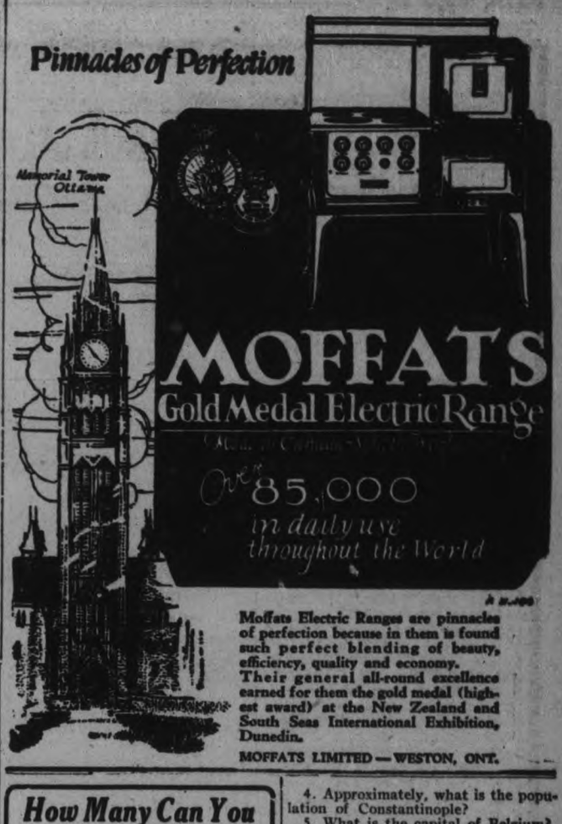

MOFFATS
Gold Medal Electric Range
Over 85,000 in daily use throughout the World

Moffats Electric Ranges are pinnacles of perfection because in them is found such perfect blending of beauty, efficiency, quality and economy. Their general all-round excellence earned for them the gold medal (highest award) at the New Zealand and South Seas International Exhibition, Dunedin.

MOFFATS LIMITED — WESTON, ONT.

How Many Can You Answer To-Day?

Each question counts 10. If you answer 8 correctly, your intelligence rating is 80%. Actual tests reveal that 8 out of 10 correct is College Standard; 6 out of 10 correct is High School Standard; 4 out of 10 correct is Grammar School Standard; less than 4 correct is Uneducated Standard.

1. What famous city is on the Danube River?
2. What kind of mines are situated at Kimberley, South Africa?
3. Where is Prince Edward Island?
4. Approximately, what is the population of Constantinople?
5. What is the capital of Belgium?
6. Is Zev the name of a race horse, a kind of salve, or a character in one of Dickens' books?
7. What is buttermilk?
8. Who wrote "Peter Pan"?
9. What is an ait?
10. Where is the Vatican?

(Answers found on Want-ad Page.)

Fez, the Holy City of Islam in Africa, boasts of being a city which owns nobody, has no municipal or other debts, and has never raised a loan either at home or abroad.

The Newest Notes in Undies

EXQUISITE CREATIONS in May Belle Lingerie

IN answering Fashion's call this season, the May Belle designers have surely achieved the ultimate in creating perfect-fitting, smart undies that really meet the demands of the mode.

Every garment is truly exquisite! Everything that goes into their making is of the finest possible quality—expert designing, perfect tailoring and lovely trimmings. And all May Belle Lingerie is made from our own superb *Lockstitch* Rayon, of softest, finest texture and carefully dyed in a host of charming pastel shades that will really outlast dozens of warm-water washings.

There is a smart May Belle undie adaptable to every figure, every frock, every fancy, and all are perfect fitting, long wearing and very inexpensive to buy. When shopping this season ask for the undies with the little May Belle label *inside.*

Knitted, dyed and tailored by

Ontario Silknit Limited, Toronto

Largest Makers of Rayon Fabrics and Rayon Garments in Canada.

May Belle Lingerie

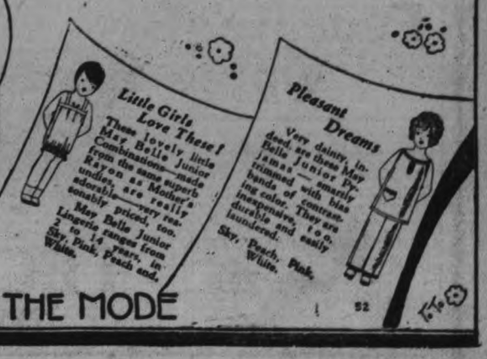

ALWAYS IN LINE WITH THE MODE

52

Hornsby Picks Pirates to Win 1928 Pennant Race

CARDS, GIANTS WILL BATTLE FOR 2ND PLACE

Rajah of Ball Rates Boston as Dark Horse for Coming Race.

NATIONAL LEAGUE

Reds and Robins Have to Show Unexpected Strength to Figure in Fight.

ST. PETERSBURG, Florida, March 6. — As Rogers Hornsby figures the 1928 race in the National League, Donie Bush and his Pirates will have an opportunity next October to make amends for their decisive walloping of a few months back. The Rajah has been giving considerable thought to the prospects of his new team, as well as the others, and the result of that pondering shows the Pirates in front, whether you care to read from top to bottom or from left to right.

After that, as Hornsby sees it, is a scramble for second and third places, with considerable doubt about the strength of the Cardinals and Giants, who should do most of the scrambling. Boston is rated as a dark horse, that has some distance to travel, but is always a threat.

Hornsby's views on the race, which are doubly interesting because he has led Cards and Giants in the past two seasons, read something like this:

Cuyler Trade Helped.

"The Pirates look better to me today than they did a year ago, and I believe they will play better as a result of the confidence gained last season. The Waners are young and should improve. Bush gave up quite a ball player when he traded Cuyler, but it was the sort of trade which helped his club.

"He had a good outfield without Cuyler and he needed a good second baseman. He got what he wanted in Adams. His infield looms as far better than it was last year, and the outfield is just as good. I believe, too, that Grimes will be a lot of help to the pitching staff.

"The Giants must be considered a factor in the pennant chase, but I figure that young players, no matter how promising, cannot be counted upon too strongly until they have been in the thick of a major league fight. I hope Andy Cohen, or whoever gets my old place, is a success from the start; but neither Cohen nor Reese has had much experience, if any, at second base for a major league club.

"The catching, too, must remain doubtful if only for the reason that Hogan and Cummings, who are slated to do the work, are young in the ways of big league ball. I do not figure Aldridge to be as useful to the team as Grimes, but I do not say that in criticism of McGraw's judgment in making the deal. I just express my own views on these two pitchers and you know all winter deals are uncertainties.

Lindstrom's Fault.

"McGraw has a wonderful shortstop in Jackson, and I believe Lindstrom would be more valuable if he could forget his batting average. There is a lot of strength to the club, but one cannot overlook the uncertainty regarding the infield and the catching. The pitching and outfield seem O.K.

"There are many 'ifs' about the Cardinals. Alexander and Haines do not figure to continue having great years and both were great last season. If either falls back from that top form the pennant chances will fall back at the same time. There are three big question marks after the names of O'Farrell, Hafey and Blades.

"With these men in top form and the pitching up to last year's standard the Cards would be a hard team to stop, but all three have been ailing as a result of severe injuries, and it is not likely that all will come through.

"Boston has some good young pitchers, measures up to the standard defensively and has enough hitting strength to be dangerous. The return of Zach Taylor ends all worries about catching. Eddie Farrell, no longer forced to serve as a substitute, should be a success from the start at shortstop. If our pitchers come through up to expectations the Braves will cause a lot of trouble, and may work their way into the pennant scramble.

Cubs Weaker.

"The Cubs made quite a bid last year, but I do not figure them to be as strong in the coming race. It will be quite a task to fill Sparky Adams' place, and he was the brightest star of the infield. Root may not have another big year. You know baseball history is full of examples of star pitchers doing too much one season, and losing their effectiveness the next. I do not figure the Chicago infield as good enough to carry the club to a pennant.

"Both the Reds and Robins will have to show unexpected strength to figure in the fight. Robbie has made several changes, but the uncertainty surrounding new players makes the team a problem. The Reds were a weak scoring machine last year and no real strength has been added. The Phillies do not figure to get out of last place."

SCIATIC PAINS
quickly soothed by Radway's Ready Relief. Keep a bottle handy for instant use in all pains or irritations external or internal.
Does not blister or injure the skin.
Radway's Ready Relief
35¢ 70¢
Sold by all druggists

SPEED SKATING CONTENDERS

Irving Jaffee of the United States who scored the fastest time in the 10,000 metres race at the Olympic winter sports only to have the race cancelled because of soft ice, is here shown at St. Moritz shaking hands with Logan of the Canadian Olympic team.

Kolehmainen Leads Foot Racers In Second Lap Of 3,400-Mile Jaunt

BLOOMINGTON, Calif., March 6 (A.P.).—Setting the pace for a field of 198, Willie Kolehmainen, sinewy 40-year-old Finnish runner of New York City, led the transcontinental foot racers into Bloomington yesterday to complete the second lop of the 3,400 mile jaunt to New York that started Sunday from Los Angeles.

The track Finn covered the distance from Puente, where the first lap of 16 miles ended, to Bloomington, a distance of 34.7 miles, in 4 hours, 12 minutes and 30 seconds. He dashed into the city control station several minutes ahead of the next runner, Ed. Gardner, negro entrant from Seattle, Washington. The rest of the field was stretched out over a space of approximately 10 miles when the leaders reached the 50-mile post of the long race which is to be worth $25,000 to the first runner to reach New York. There are prizes of $18,500 to be distributed among the four men reaching the terminus behind the leader.

A steady drizzle of rain handicapped the runners, who started early yesterday morning from Puente, where they rested Sunday night. Puente also was the scene of the elimination of 76 of the contestants in the nondescript parade of 275 that started from Los Angeles. They dropped by the wayside footsore and weary.

Crowds lined the highways yesterday as the human calvacade plugged along the countryside course.

CURLING

LAKEFIELD, March 6. — The first games in the mercantile bonspiel for the oranges and potatoes, last Friday evening, resulted as follows:

F. S. Brown	M. Watson
W. Robinson	H. Wannamaker
E. Watson	D. H. Webster
J. E. Galvin	C. Waldon
Skip ... 10	Skip ... 9
H. Miles	S. J. Charlton
J. Knox	Rev. S. A. Kemp
E. H. Northey	C. S. Tanner
D. H. Charlton	P. Spence
Skip ... 8	Skip ... 5

Played on Saturday, the final game for the FitzGerald Cup took place as follows:

F. Madill	J. McDonnell
Rev. S. A. Kemp	W. Robinson
E. H. Northey	C. S. Tanner
P. Spence	J. R. Hill
Skip ... 17	Skip ... 7

The three-cornered tie for first place in the local competition for the Fitz-Gerald Trophy between P. Spence, J. R. Hill, and J. W. Ridpath had been played, and Percy Spence wins the cup.

AT MILLBROOK.

MILLBROOK, March 6.—The challenge game for the Carew Cup, which was to have taken place on local ice on Friday evening, was unavoidably postponed as one of the players from Gravenhurst, the rink next in line in the competition, was ill and unable to keep the appointment for that date.

The two rinks of local curlers who attended the bonspiel in Toronto last week gave a good account of themselves, but failed to bring home any of the trophies. The rink skipped by R. H. Edmunds won six games out of nine, and lost three, their final defeat coming in the fourth round for the Sieberling Trophy, when Ray Best of Peterborough won out by a score of 12-4. The rinks from here were: T. H. Collins, W. E. Ball, G. W. Sayles, R. H. Edmunds, skip; H. R. Scott, H. B. Allen, J. E. Allen, J. N. McGill, skip.

DUKES TAKE FIRST GAME IN O.H.A. FINALS

Newmarket and Marlboros Play Careful Hockey, Which Grows Monotonous.

SCORE 2 TO 1.

Pringle and McPherson Are the Stars—Six Man Defence.

TORONTO, March 6.—Held in the leash of caution, Marlboros and Newmarket picked their way through the first half of the Junior O.H.A. finals at the Arena last night, Dukes boasting of a goal lead, after it was all over, with a 2-to-1 victory. The largest crowd to ever witness an amateur game at the Gardens was deprived of the usual spectacle provided in junior championship contests, for both teams played close, careful hockey, the methodical play almost reaching monotony. The brand of hockey was the closest approach to the professional style ever seen in the junior ranks, but with the systems solved the second game of the series on Wednesday night might be the reverse, for both sixes are capable.

Playing strict six-man defensive hockey, both teams laid back and waited for the breaks, which were few and far between, most of the action being supplied between the two blue lines, where the forwards waged a desperate checking bee. A barricade of bodies and sticks formed in front of almost every rush, and few tried to penetrate the obstacle, most of the shots on goal being from far out.

Teams Well Matched

On the style of play the teams were well matched. Marlboros getting their margin by opening up a little, while the lads from North York stuck to their defensive play, even though two goals short at one time. Half the game had elapsed with almost every offensive effort smothered in the checking cloak when Mercer and McPherson, Marlboro's mid-ice marvels, broke away, and working a clever combination play tapped the Newmarket twine for the first tally. But even the score did not shake the Northerners out of their protection play.

Marlboros had a margin at centre ice that seemed big enough to carry them to victory, Shrimp McPherson and Don Mercer, who alternated at centre for the Dukes, being far superior to Bill Thom and Blonde Trivett, the Newmarket pivots. McPherson checked the Redmen into submission, mighty few eluding him, while Mercer was just as good, and the better of the pair on the offensive. Mercer mixed his plays with judgment, and his tricky stickhandling and fake shot gave Newmarket plenty of trouble. McPherson, although not spectacular, conducted the Dukes' play with care and precision, speeding up the pace when needed, and if extra defensive efforts were needed he slackened it up.

Both Defences Strong

Both defences, although receiving help from their forwards, played hard and steady hockey, using the body check most of the time to halt attacks. Red Horner bounced and bumped every Redman that ventured near his side of the ice, while Frank Irvine was also strong.

The Newmarket rearguard played similar to their opponents, being free with body-checks, while Pringle added a scoring punch that gave the Dukes the most trouble. Pringle pounded his way through for the Northerners' lone marker, and had he been like his teammates, racing away after every shot, he would not have scored. Pringle landed the goal by racing in for a rebound of a close shot, and although he was smothered by checkers he managed to poke it into the cage.

Board Battles Even

The battles along the boards were close, Fred Murray tying up Charlie Conacher, while "Lank" Collings and Roly Conacher were also well matched on the other rail. Collings turned in about the best game of the Newmarket front line, driving many hard shots from the right rail, but Goalie Harris swallowed up all long shots with ease The Marlboro rail men did most of their sniping from far out, never venturing away from their lanes for fear of giving their checks too much liberty. Charlie Conacher's sizzling shot gave the Newmarket followers a few thrills, but he only came close, and close doesn't count. Both goalies performed in star manner.

It was the play of Shrimp McPherson that made Marlboros so much the better, for he crippled the Newmarket combination with his checking.

McPherson Switches Style

The second period continued the same until McPherson started his aggressive tactics, and the reward was a goal lead. Charlie Conacher was again penalized twice in succession, while Pringle drew a pair of penalties, getting one with a teammate in the box, and that was when McPherson made the manoeuvre for the marker.

In the third period there was not much change in the play, the main thrill of the session being when Horner body-checked Perrault so hard that he was forced to retire for repairs. The same "Red-head," added a little more action when his long shot bounded into the Newmarket cage, but Pringle got it back on a determined rush, the score sounding a truce until Wednesday, when the struggle will be renewed The teams:

Newmarket—Goal, Ames; defence, Perrault and Pringle; centre, Thom; wings, Collings and Murray; subs, Trivett and Marshall.

Marlboro—Goal, Harris; defence, Horner and Irvine; centre, McPherson; wings, R. Conacher and Conacher; subs, Mercer and Jackson.

Referee—T. Hillman, Kitchener.

Winnipeg Welcomes Returning Champions

WINNIPEG, Man., March 6 (Canadian Press).—A warm welcome was extended by Winnipeg's curling enthusiasts to Gordon Hudson and his three curling champions, who arrived here yesterday from Toronto, where they succeeded in capturing the Macdonald Briar Tankard, emblematic of the curling championship of Canada. It was the first time the city of Winnipeg had a championship curling team, and also the first time that the famous Tankard ever came West.

SACRED HEART MIDGETS WIN FINAL TUSSLE

Defeat Immaculate Conception 2-0 to Win on the Round 4-2.

FEW PENALTIES

Both Goalies Put Up Good Performance—Stop Many Shots.

After playing to a 2-2 tie in the first game of the N.H.L. Midget playoffs, the Sacred Heart boys won on the round by defeating the Immaculate Conception crew 2-0 in the second game played at Brock Street Rink last night. The game was fast throughout, with the players being inclined to mix it. Both goalies performed well, especially the Immaculate Conception net guardian, who was called upon many times to stop several shots from the opposing lines.

Houlihan played a good game for the East City crew, while Courneya put up a stellar performance for the South-Enders. Lazure scored the initial goal of the game for the Sacred Heart in the last moments of the first period on a rush from the South-End defence line through the Immaculate Conception crew to make a point blank shot at Merdock, who failed to save. Martin tallied the second marker for the victors in the last period with a direct shot from in front of the East City goal mouth.

O'Dette was the leader of the "bad boys" for the Immaculate Conception, taking two penalties, while B. Merdock was sent to the bench for tripping the Sacred Heart centreman. Burke and Courneya were the bench-warmers for the South-Enders.

The line-up:

Sacred Heart—Goal, H. Grady; defence, V. Lazure and J. Martin; centre, R. Courneya; wings, L. Burke and M. Collins; subs., B. Hatton and J. Amyotte.

Immaculate Conception—Goal, M. Merdock; defence, J. Houlihan and G. McCarthy; centre, V. Vienette; wings, J. O'Dette and B. Merdock; sub., R. Leonard.

Referee—Joe O'Connell.

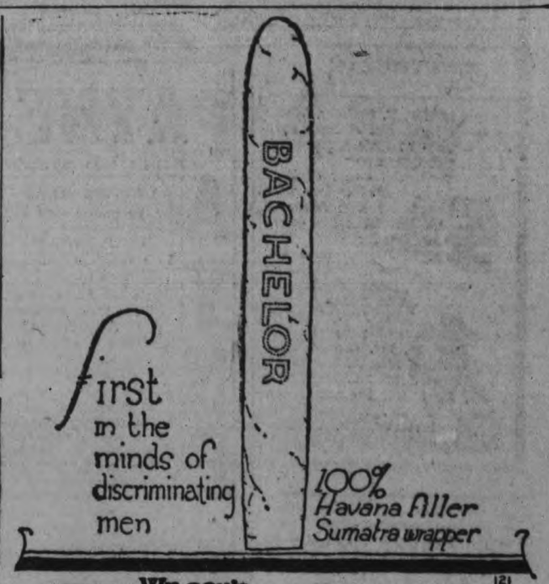

WILSON'S BACHELOR
121

P.C.I. ENTERS SCHOOL FINALS

Meets Either Belleville or Madoc Here on Friday.

HOME-AND-HOME SERIES

After a long rest, the P.C.I. hockey team, having eliminated Bracebridge in the semi-finals, will swing into action against the winners of the Belleville-Madoc series, here, probably Friday night of this week, in the first of home and home games —the finals, for the Central Ontario Interscholastic crown.

The local lads line up into an aggregation that would look good in Junior O.H.A. company, while many of the other teams which they have face, have also listed O.H.A. players on their roster. This fact is indicative of fast hockey and the fans who hunger for a little more of the winter pastime before the ice is gone, would do well to be on hand at Brock street for this game.

SEMI-FINAL DRAW.

LONDON, March 6.—The draw for the semi-final round of the English Football Association Cup competition on March 24 was made yesterday. It follows:

Huddersfield Town vs Sheffield United at Manchester.

Blackburn Rovers vs. Arsenal at Leicester.

ADVERTISE IN THE EXAMINER

Our Boarding House - - - - - - - - - By Ahern

GENERAL MOTORS OF CANADA, LIMITED

CHEVROLET Bigger and Better

Body by FISHER

FISHER BODY and Fisher Body alone made it possible for Chevrolet to demonstrate what wonders can be accomplished in beautifying a car of popular price. There is an obstacle which quite literally *prevents* any car from giving that which only Fisher gives. This obstacle is the stubborn fact that nowhere in the world is there anything even remotely approaching the unrivaled facilities of Fisher Body in the creation either of beauty or of value. For that reason the several new cars with Body by Fisher which are arousing unusual admiration cannot be duplicated or rivaled because Fisher Bodies cannot be duplicated or rivaled. Chevrolet was able to draw upon these unrivaled Fisher Body resources and the result is an exquisiteness of appearance so unusual and so advanced that it places the car absolutely alone and supreme in its class

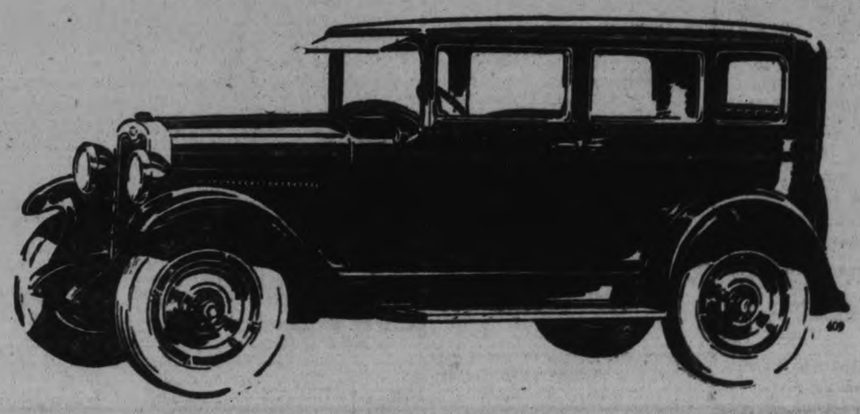

CAPITOL—Now Playing

COMING TO THRILL YOU!
PERCIVAL WREN'S Celebrated Novel,

"BEAU SABREUR"

The answer to "BEAU GESTE"

A Paramount Picture with GARY COOPER EVELYN BRENT NOAH BEERY WILLIAM POWELL

BEAU SABREUR makes a bid for "Beau Geste's" enviable place in the cinema sun.

THEATRES

AT THE CAPITOL.

"BEAU SABREUR."

P. C. Wren, the man who wrote "Beau Geste," must have suffered the fate that befalls all writers.. He must have had his composition picked to pieces. And one of the main criticisms may have been the inspiration that it lacked a touch of comedy to relieve its grimness. This must have been the case, else why would he write a sequel to that unforgettable story and give it such a decided atmosphere of opera bouffe?

"Beau Sabreur" is a very entertaining picture. If you haven't seen "Beau Geste," you will like it very much. If you have seen the first picture, and expect this to be a satisfactory sequel to it, you will be disappointed. The lightening touch of humor has been injected with such vigor that it has lost altogether the impression of stark reality that colored "Beau Geste" from beginning to end. In "Beau Sabreur," even the dead men give the impression, when they pass out, of play acting. One expects them to appear in the next scene, alive and hearty.

However, it is a very worthwhile production, splendidly photographed, and provides an excellent evening's entertainment. It illustrates beautifully the manner in which a certain color, if used strongly enough, can change the mood and tempo of a cinema story. A whimsical, somewhat Puck-like humor dominates "Beau Sabreur" from beginning to end. What might easily be a tragedy becomes a comedy.

The characterizations are very likeable. Gary Cooper, as Henri Beaujolais, would make an admirable tragedian in the role of "Beau Sabreur," but the mood of the picture saves him from this fate. He does his best to be stern and forceful and reminds one at times of Milton Sills in younger days. The finger of comedy makes him just a little bit theatrical at times. One would like to see him in a production of the "Beau Geste" type. A member of the Foreign Legion, operating in Africa, he has sworn to his uncle to put France first—always— and let no woman interfere with his duty to his country. Then Fate intervenes and saddles him with a pair of women who accompany him, willy-nilly, on a dangerous camel ride through the desert, to enlist the aid of El Hamel, Sheik of the Great Oasis, in saving the beleaguered city of Zaguig from the clutches of revolting Arabs. At crucial moments, he is compelled to desert his brave male comrades, who pass out almost immediately thereafter, but he arrives finally at the Oasis, where the fat Sheik with the glistening nose entertains him at a dinner of thirty courses, three hours in length, and incidentally casts a desirous eye on his feminine companions who have, by the way, in their flight, thoughtfully brought along a complete change of costume for evening wear.

The Sheik is divided between a wish to accede to the request of Beaujolais and cast in his lot with France, in return for five million gold francs, and a contrary desire to aid the revolting Arabs, whose spokesman, Bacque, has arrived shortly before Beau Sabreur. Between the latter and the emissary of the revolutionaries is an old-standing feud, which finds relief in a sabre duel that finishes spectacularly the career of the mischievous Becque, traitor to the Foreign Legion and France. This little occurrence and the fact that the lady who has enchained his fancy turns out to be a good shot, decides the volatile Sheik in favor of Beaujolais and makes a satisfactory conclusion to the picture. Evelyn Brent is the heroine, Mary van Brugh, an English novelist searching the desert for local color, and Noah Beery is the fat Sheik.

The comedy with this feature is very good Lupino Lane effort, full of laughs.—Jeanette.

AT THE REGENT.

"MATINEE LADIES"
AT THE REGENT

"Matinee Ladies," a Warner production, with lovely May McAvoy as the star, is the attraction at the Regent. And it is an attraction! In support of Miss McAvoy is the popular Malcolm McGregor, who is cast as a young law student who turns dancing-man to raise funds to pay his way through college. At the roadhouse he meets Sallie, the cigarette girl, and the two manage to steer clear of entanglements overly serious, with lackadaisical matinee ladies who would ensnare the youth, and pot-bellied rounders who would inveigle Sallie from the straight and narrow path. A story of force, beauty and humaneness and at the same time of the utmost modernity is the result of Graham Baker's adaptation of the work of Albert S. Howson and Sidney R. Buchman. Others in the cast are Hedda Hopper, Margaret Seddon, Richard Tucker, Jean Lefferty, Cissy Fitzgerald and William Demarest. Bryon Haskins directed. No one should miss the pleasure of seeing "Matinee Ladies."

REGENT

NOW PLAYING

WARNER BROS. present

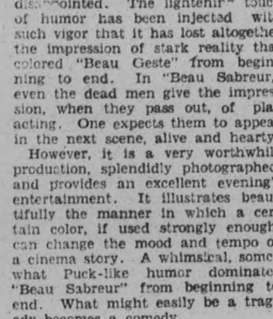

with MAY McAVOY
Malcolm McGregor — Hedda Hopper
WARNER BROS. PRODUCTION

A story of life from the cabarets and night clubs of New York.

—also—

Van Bibber Comedy

"Four Faces West"

NEWS : : REVIEW

Regent Orchestra in Popular and Classical Music.

Hockey Scores

Hockey games played last night resulted as follows:

Junior O.H.A. Final.
Marlboros, 2; Newmarket, 1.

Senior Northern.
Listowel, 5; Wingham, 3.

Maritime Final.
Truro, 2; St. John, 2.

Quebec Final.
Victorias, 1; Martins, 0. Vics win championship.

Thunder Bay Junior.
Fort William, 4; Kenora, 3.

American Association.
Minneapolis, 2; Winnipeg, 0.
Duluth, 0; Kansas City, 0.

Tex Rickard Gets Mandell Title Bout

NEW YORK N.Y., March 6. —Canadian Press. — Spirited bidding for a light weight title match between Sammy Mandell, the champion, and Jimmy McLarnin, the Irish lad, who bowled over Sid Terris in a single round, apparently ended yesterday in a victory for Tex Rickard over Jim Mullen, Chicago promoter.

Eddie Kane, manager of the titleholder, will return to Chicago to-day, bearing with him a "satisfactory" offer for Mandell to fight McLarnin in the Polo grounds here on May 17. Rickard said he would announce Mandell's decision within a week.

In the meantime, Rickard said, Kane will endeavor to convince Mullen that there is no chance of a Chicago promoter gaining McLarnin's services for a bout in Chicago. The latest sensation from the Pacific coast is bound by contract to fight for Rickard while Mullen has an agreement with Mandell for a title fight with McLarnin in the Mid-West in June. Kane assured Rickard that his contract with Mullen was not binding unless McLarnin was secured as his opponent.

BUY ADVERTISED GOODS
Compare, Then Select

FINAL GAME IN SCHOOL SERIES IS TO-MORROW

Peterborough and Belleville Collegiates To Battle For Championship.

P.C.I. ARE GOOD.

Local Students Have Climbed Through Three Districts To Finals.

The Peterborough Collegiate team, the only local outfit to make a bid for a hockey championship this year will be seen in action at Brock Street Rink tomorrow night, when they meet the Belleville Collegiate in the first of home-and-home games for the Interscholastic title. Belleville qualified for the finals by beating Madoc for the eastern honors last night, while the P.C.I. team has disposed of Port Hope, Bowmanville, and Bracebridge in climbing through three districts to the final stage.

The Peterborough team contains a number of players of O.H.A. experience including Carl Woods, former Peterborough Junior and last year with Marmora, and Gordon Cuthbertson and Joe Dunkerley of the St. John's Juniors. The students have been playing good hockey all season and are considered to have a fine chance to bring the Interscholastic championship here for the first time.

Tomorrow's game should be full of excitement and should attract a big crowd. The P.C.I. team has earned support by its consistent record throughout the season.

SOCCER ASSOC. ELECT OFFICERS FOR 1928 SEASON

Vincent Stewart Again Appointed President for the Year.

NEW RULES SUGGESTED.

Minutes and Financial Reports Were Accepted as Read.

The annual general meeting of the Peterboro and District Football Association took place last evening in the Chamber of Commerce rooms. President Vincent Stewart occupied the chair and was supported by Vice-President, Jack Hodgson; also Secretary John Warde.

An excellent attendance of soccer fans were present to hear the final reports of last season's transactions that proved interesting, as details were tabulated under the various headings to show the profits and loss attributed to the various cup ties and league games.

Minutes Accepted.

The Board approved of the minutes of the final meeting of the 1927 season after various discussions relative to players being suspended; also that the constitution be thrown out and a new one printed.

The new executive were authorized to revise the rules and regulations of the local association; also make amendments so as to foster the universal code.

Financial Statement.

Secretary John Warde read the financial statement of the 1927 transactions, which was accepted as read, after being audited and found correct. All injured players accounts were paid, with the recommendation that the new executive appoint an official doctor; also suggested that in future that all accounts be paid on a percentage basis.

Office Bearers Appointed.

The result of the ballot taken at the general meeting last night, resulted as follows:

Hon Pres: Hon. G. N. Gordon.
Hon. Vice-Presidents: Messrs Gordon Matthews, R. M. Glover and Roland Denne.
President: Vincent Stewart.
Vice-President: Robert Gilmour.
Secretary-Treasurer: John Hodgson.
Executive members: Tom Stewart and William Rickard.
Auditor: Tom McArthur.

New Rulings

It was decided by the new executive that in future the White Cycle and Sports Cup be played under the cup-tie principle, as requested by the donors. The executive also decided that the League winners receive 75 per cent and runners up 25 per cent. according to the financial condition of the association so that they may buy medals or other souvenirs.

Desire Referees.

All clubs desiring to become associated with the P. and D. F. A. are requested to notify Secretary John Hodgson, at an early date. Any gentleman desiring to act in the capacity as an official referee will receive a cordial welcome from the new board who are endeavoring to foster the game in the city.

Hockey Notes

Canuck Juveniles and St. Peter's Juveniles will play the second play-off in the Holy Name Society League at Brock Street Rink, on Wednesday night from eight to nine. The Canucks have a one-goal lead. All players are requested to be on hand.

W. W. GARDHOUSE IS SALES MANAGER

Appointed as Head of Willys-Overland Commercial Car Sales.

W. W. Gardhouse, who has been associated with the Willys-Overland Company for the past nine years, has been appointed to the position of Sales Manager of the Commercial Car Division. This coincides with the introduction of the Whippet light delivery commercial cars and the Willys-Knight trucks.

Mr. Gardhouse's former association with Willys-Overland were in the capacity of Retail Sales Manager at their Toronto and Montreal branches. Prior to that he was associated with the car order department at the factory.

Mr. Gardhouse's long experience in the automobile business, and his [illegible] organizer is bound to result in the success of this new [illegible].

Bowling

C.G.E. Eng.—Duffus'.

Ind. Cont. Eng.—		P. S. No. 1—	
Campbell	572	Edwards	560
Justice	528	Knox	401
Butcher	529	Adams	658
Reid	588	Pacey	507
Mason	601	Dummy	300
872-979-967—2818		734-829-863—2426	
D. C.—		A. C.—	
Miss Simpson	488	Miss Grier	352
Seaton	517	Osterland	593
Ottewell	435	Jones	538
Hayes	380	Burchill	391
Munro	546	Stewart	434
722-672-972—2366		800-939-569—2308	
Swb'd.—		Misc.—	
Miss Byers	380	Miss Condon	387
Canning	637	Mitchell	407
Gilchrist	423	Barnes	357
Langley	535	Convery	541

Lowe	737	McRae	493
898-905-909—2712		630-757-798—2185	
Laboratory—		P. S. No. 2—	
Hood	616	Thompson	426
Rutherford	448	Merritt	370
Granik	441	Fanjoy	490
Girven	386	Miss McCarthey	503
Dummy	300	Dummy	360
745-683-763—2191		759-736-664—2149	
Ind. Mtr.—		Mech.—	
Miss Byers	345	Miss Abbott	379
Foster	434	Spicer	491
Hinton	442	Killoran	435
Shields	479	Sills	397
Saltman	412	Benson	531
676-743-693—2112		719-686-828—2233	
A.Y.P.A.—Duffus'.			
Hurons—		Sioux—	
Doupe	355	Beauclerc	398
Curtis	480	Price	534
Thompson	410	Mrs. Kay	223
Grierson	548	Rye	597
Sedgwick	388	Dummy	315
706-718-757—2181		708-694-663—2165	
Crus—		Algonquins—	
Kitchen	506	Young	495
Bronlie	460	Hope	558
Andrews	475	Worboy	141
P. Kitchen	479	Fowler	573

Scott	260	Ashmore	463
		Risko	266
656-797-727—2180		894-825-782—2497	
Mohawks—		Senecas—	
Curtis	432	Manning	527
Mrs. Hepburn	413	Dorington	216
Combs	96	Smallwood	473
Long	403	Mrs. Bachelor	181
Eames	412	Bachelor	441
Pammett	229	Snelling	161
678-650-677—1985		815-448-695—1999	
Chippewas—		Micomacs—	
Gore	575	Payne	261
Pammett	499	Yarn	460
Bacon	379	Thorton	229
Shurety	88	Ross	304
Pritchard	351	Nicholls	267
Pattison	501	Hood	343
		Crowe	137
		P. Hood	108
700-891-802—2413		737-690-702—2149	
Iroquois—		Blackfeet—	
Rigby	349	Wilson	360
Horn	389	Darrell	428
Stephenson	501	Hurley	413
Gutfrie	241	Scott	392
Hutchison	297	Field	458
634-511-632—1777		630-680-741—2053	

RETURN GAMES ARE ARRANGED

P.C.I. Basketball Teams Will Visit Lindsay Next Saturday.

WOULD REVERSE COUNT

Anxious to make up for their two defeats, received here on Saturday at the hands of the Lindsay Collegiate teams, the P.C.I. boys' and girls' basketball teams will invade Scugogville this Saturday and they figure on returning with the weighty end of the count in both games.

On their play in the last games, they looked as good as their opposition and the victories of the visitors was by no means decisive. The Scugog students are all set for stiff arguments and many P.C.I. supporters are counting on making the trip.

WIN THIS BEAUTIFUL PACKARD FREE

as a reward for your skill and accuracy in this second great DOLLY GRAY silk stocking contest.

Positively No Selling

$5,500.00 in Prizes

FIRST PRIZE—Packard Six-Cylinder Sedan, valued at $3,450.00—Imagine, if you have never owned a Packard, your feelings should you overnight become the proud owner of this beautiful car. What a thrill you would have! How your friends and neighbours would envy you! Isn't it a prize worth trying for—a prize worth half an hour of your spare time? Especially when it's half an hour of real fun. Nothing stands between you and and it except your own skill and accuracy and a little effort —and surely you have your share of all three.

FIRST PRIZE—$3,450.00 Packard sedan, or $3,450.00 in cash plus bonus of $200.00 cash at the rate of $20.00 for each dollar sent in up to and including $10.00. **Total value, $3,650.00.**
At least $6.00 worth of **DOLLY GRAY** Stockings must be purchased to qualify for this prize.

FIRST PRIZE (if contestant does not qualify as above)—$1,760.00 McLaughlin-Buick, 6-cylinder coach sedan, or $1,700.00 in cash, plus $100.00 bonus at rate of $20.00 for each $1.00 sent in up to and including $5.00. Total value $1,800.00. At least $5.00 worth of **DOLLY GRAY** Stockings must be purchased to qualify for this prize. If $6.00 is sent in, contestant qualifies for Packard car.

FIRST PRIZE (if contestant does not qualify as above)—$1,050.00 Essex Coach sedan, or $1,050.00 in cash, plus bonus of $80.00 cash at the rate of $20.00 for each dollar sent in up to and including $4.00. **Total value, $1,130.00.**
At least $4.00 worth of **DOLLY GRAY** Stockings must be purchased to qualify for this prize. If $6.00 is sent in, contestant qualifies for Packard car.

FIRST PRIZE (if contestant does not qualify as above)— $800.00 Chevrolet coach, or $800.00 in cash, plus bonus of $60.00 cash. **Total value, $860.00.**
This is the first prize if winner orders $3.00 of **DOLLY GRAY** Stockings. If $4.00 is sent in, contestant qualifies for the Essex.

SECOND PRIZE—$500.00 cash, plus a bonus of $100.00 cash, at the rate of $10.00 for each dollar sent in up to and including $10.00. **Total value, $600.00.**
Contestants must purchase at least $4.00 worth of **DOLLY GRAY** Stockings to qualify for this prize.

SECOND PRIZE—$350.00 cash.
This is the second prize if winner orders only $3.00 worth of **DOLLY GRAY** Stockings.

THIRD PRIZE—$200.00 cash.
FOURTH PRIZE—$100.00 cash.
FIFTH PRIZE—$50.00 cash.
6th to 10th—10 pairs of **DOLLY GRAY** Silk Stockings.
11th to 20th—8 pairs of **DOLLY GRAY** Silk Stockings.
21st to 40th—6 pairs of **DOLLY GRAY** Silk Stockings.
41st to 60th—4 pairs of same.
61st to 80th—2 pairs of same.
81st to 100th—1 pair of same.
101st to 200th—Certificate entitling winners to 2 pairs stockings FREE with their next order for $3.00.

Read this prize list over again! Only our tremendous sales volume and buying power enable us to offer such wonderful prizes—prizes that no one stands a better chance of winning than you. Note also, that not only will your stockings cost you less, the more you order after the first 2 pairs, but the value of your prize is also increased.

SOLVE THIS PROBLEM

Simply add together all of the numbers shown below, just as if each figure stood one above the other in a single column. There are positively no tricks, combinations or hidden figures. It is purely a question of skill in adding correctly all the figures shown, and the degree of care and skill used will determine the prize you will win. All are single figures running from two to nine, and each figure is clearly indicated, the sixes having a curved stem and the nines a straight stem. None of the words or letters in the sentence "Every pair of 'Dolly Gray' stockings is guaranteed; any pair defective will be replaced at once free of charge" are intended to represent figures. Count only the actual figures shown in the puzzle.

NO ONE KNOWS THE CORRECT ANSWER

To make certain that no one knows the correct answer and to guarantee every contestant an equal chance to win, several figures were removed, by different persons at different times, from the original drawing before it was printed. Each person noted on a slip of paper the total of the numbers he erased, enclosed it in an envelope and sealed it, and these envelopes, along with an envelope containing the original total, were deposited in the safety deposit vaults of the Capital Trust Co. at Toronto, from whom no one can get them until the contest closes. The correct answer now is the sum total of all the figures appearing in the puzzle below, and what this is no one will know until the envelopes have been opened by the judges, of whom there are three.

(1) A well-known Church of England clergyman.
(2) A Toronto High School teacher.
(3) A Chartered Accountant, formerly with two of the largest departmental stores and mail order firms in Canada.

The only requirements for entry and to qualify for the prizes are those listed here. YOU WILL NOTE THAT THERE IS NOTHING WHATEVER FOR YOU TO SELL except for the "FREE trip to Britain" for those who can sell, which is offered in addition to and will be awarded absolutely independently of the Puzzle Prizes. The rules are simple. Read them carefully now and avoid misunderstanding and confusion later.

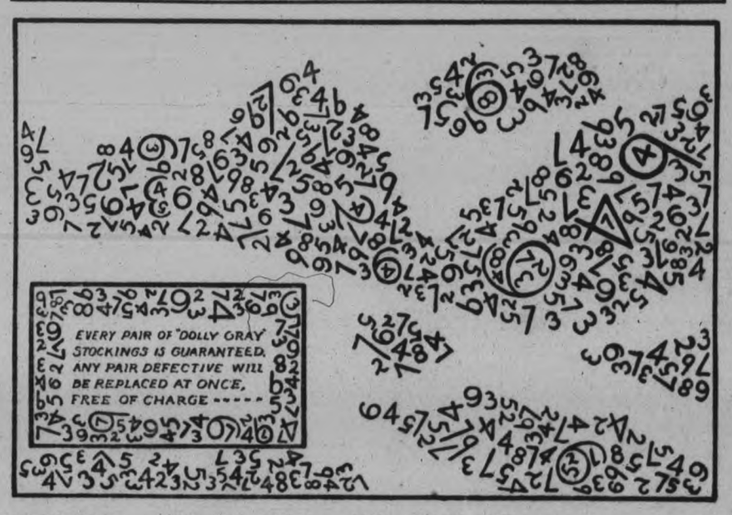

THE PURPOSE OF THIS CONTEST

The main purpose of this Contest is to advertise and introduce into every home in the Province the only thing we sell—DOLLY GRAY Silk Stockings—and to accomplish our purpose we have adopted what we think is the most amazing advertising idea that has ever been used in connection with Women's Silk Hosiery.

The prizes, or their equivalent in cash, as described elsewhere on this page, will positively be given away without strings of any kind attached whatever. Contestants will not be required to buy or sell anything further in order to secure the prize they win

If any of the figures in the puzzle are not perfectly clear to you, write to our Contest Department about them before sending in your answer. No answers may be changed after we receive them.

Contestants may have as many puzzle forms as they wish FREE, by writing to our Contest Department.

A WORD ABOUT DOLLY GRAY SILK STOCKINGS

Throughout the country—from Nova Scotia to British Columbia, from the border to the Yukon—thousands and thousands of women in all walks of life are enjoying the luxury of Carefree silk stockings—stockings that don't easily rip or run from the hem; that don't easily get "holey" at the heels and toes; that look smart always; that embarrass—never.

Such are DOLLY GRAY, one of the best known and most widely worn good silk stockings made in Canada.

Made of soft, lustrous service-weight silk, in the newest and most exquisite spring and summer shades by the largest mills in Canada; with a double ladder or run-stop on a four-inch elastic hem; reinforced soles and heels; shaped ankles; seamed at back and form-fashioned to fit well and wear well, DOLLY GRAY Silk Stockings are in a class by themselves.

THE DOLLY GRAY KNIT GOODS CO.

is owned and controlled entirely by born-in Canada Canadians, and we have satisfied authorities who have enquired that our resources are ample to carry out this contest successfully. We are the largest mail order house in Canada Selling Women's Silk Stockings only.

SPECIAL $200.00 SCHOLARSHIP PRIZE

For High School, College and University Students.

This worth while prize, worth up to $300.00—More than enough to pay for one year's tuition—will be awarded on the following basis to the student contestant who sends in the correct or nearest correct answer to the puzzle.

$200.00—If winner has $10.00 in orders to his or her credit.

$100.00—If winner has less than $10.00 to his or her credit. ***Plus an additional $100.00 if winner's answer was mailed not later than March 19th, 1928.***

This special Scholarship award will not bar a contestant from winning one of the regular puzzle prizes, the special $500.00 Prize, or the FREE trip to Britain, the latter being offered in addition to and awarded absolutely independently of the Puzzle Prizes. In fact, it is quite possible for the winner of the Scholarship Prize, to win altogether prizes totalling over $5,000.00 in value.

In the event of a tie, a tie-breaker requiring skill only, will be sent to those concerned. Under no circumstances will further money or selling be required to decide the winner. Nor will the award be made to other than a High School, Collegiate, College or University Student or undergraduate.

$500 Special Award for Early Winner

Here is a prize that will appeal to and is for those who are extra quick and accurate with figures—A special cash prize of $500.00 in addition to the car, if the winner's answer was mailed to us before March 19th, 1928.

If the winner is a married woman with a family, this extra award will be $750.00 instead of $500.00.

WHAT PEOPLE SAY OF "DOLLY GRAY"

"All and more than you advertised them."—Miss Annie Westbury, 205 Eadie Street, Montreal.

"Satisfactory in every way. Thank you for your promptness."—Mrs. Geo. Gray, Sudbury.

"Well pleased. Very fine. Colours perfect."—Mrs. Ida M. Herriot, 454 Victoria Avenue, Windsor.

"Lovely and satisfactory in every way."—Mrs. Reg. L. Parker, 898 Princess Avenue, London.

"Best $5.00 I ever invested. I'll sure recommend them to my friends."—Mrs. John Lindall, Elk Lake, Ontario.

"Simply lovely. Have often paid three times as much and they were not near like yours."—Miss Hattie Mulligan, Little Current, Ont.

"I wish to congratulate you on the way you transact business."—Mrs. Leonard Driscoll, Howe Island, Ont.

"More than pleased."—Mrs. Will Acker, Florence, Ont.

FREE TRIP TO BRITAIN

(In addition to and absolutely independent of the puzzle prizes.)

FOR THOSE WHO CAN SELL

A delightful care-free 2 months (tourist cabin) trip this summer to the British Isles.

All expenses—railway, steamship, hotel, meals—paid from the day you leave your home until you return 2 months later! What a reward for a few hours pleasant work among your relatives, friends and neighbours!

This offer is in addition to, and absolutely independent of, the Puzzle Prizes and will be awarded to the person who has sent in the largest amount of money with entries up to and including April 30th, 1928, to our "Dolly Gray" Puzzle Contest.

If the winner prefers he or she may choose either a new model Chevrolet, or Ford Coach or $750.00 in cash in place of the "Free Trip to Britain."

Write TO-DAY for further particulars, puzzle folders and order forms.

Read These Simple Rules Carefully

1. Anyone except (a) employee of The Dolly Gray Knit Goods Co. and their immediate families, (b) the judges and their immediate families, (c) Residents of Toronto, may enter this contest and complete for the prizes.

2. No answers or entries will be accepted unless accompanied by cash remittance of at least $3.00 for 2 pairs of "Dolly Gray" Silk Stockings; $4.00 for 3 pairs; $5.00 for 4 pairs, or $6.00 for 5 pairs and not more than $10.00 can be applied to one answer.

3. Contestants need not send in the full amount of money required at any one time. Accurate records are kept and each remittance will be credited as received.

4. No answers can be altered after they are received by us. Contestants may send in a different answer with each remittance, but only one correct answer wi l be awarded a prize.

5. A contestant may solicit orders from friends, and for such orders will be entitled to submit answers. Friends who order through a contestant may also submit answer.

6. Make money orders and cheques payable to The Dolly Gray Knit Goods Company. Cheques must be marked and include exchange. Acknowledgments will be made at once and stockings mailed soon as received from mills.

7. If no contestant sends in the correct answer, prizes will be awarded for the nearest correct solutions.

8. Should more than one contestant send in the correct answer, a simple tie-breaker requiring skill only for its solution will be sent to each contestant concerned. Only those tieing will receive this second problem, and such contestants will positively not be required to buy or sell anything in order to further qualify for the prizes.

9. The closing date of the contest is April 30th, 1928. Solutions postmarked as having been mailed after that date will be returned unaccepted.

10. The Dolly Gray Knit Goods Co. reserves the right to reject at any time any entry they deem undesirable to accept or retain, and to return all money received with such entries.

11. Names and addresses of prize-winners are to be announced either in this publication or to each contestant direct by mail.

12. Contestants in entering this contest agree to abide by the rules and regulations herein set forth and to accept the decision of the judges as being final.

ENTRY FORM—(This form must be used when sending in orders and solutions.)
DOLLY GRAY KNIT GOODS CO.,
Contest Dept., 43-45 Adelaide St. E., Toronto, Ont. Date mailed.....

My answer to the problem is..... I am enclosing $....., both to qualify me as a contestant and for..... ...pairs of DOLLY GRAY Silk Stockings in the sizes and new spring shades underlined:

Black; White Flesh; Light Gun-metal; Moonlight (Pearl); Evenglow; French Nude; Naturelle; Sea-Sand.

Sizes: 8½, 9, 9½, 10, 10½. Price: 2 pairs, $3.00; 3 pairs, $4.00; 4 pairs, $5.00; 5 pairs, $6.00.

Name.....
P.O. Box, R.R., or Street Address.....
City or Town.....Province.....
How much money have you sent so far, not including the above?.....

NOTE:—Be sure to comply with all the rules. Also answer every question on this form and underline the size and shade of stockings you wish. If entry is to be credited to a contestant trying for the "Student Scholarship" or the "FREE trip to Britain" his or her name and address must be written below, also the prize being tried for. Otherwise it will be credited only to the person named above.

Name..... B 24
Town or.....Province.....
No entries accepted unless accompanied by order and remittance for stockings.

$500.00 in Cash EXTRA if winner's answer is mailed before MARCH 19, 1928. See above.
WRITE FOR LIST OF PRIZE WINNERS IN OUR LAST CONTEST

THE "CANARY" MURDER CASE

by S. S. VAN DINE AUTHOR of THE BENSON MURDER CASE

© Charles Scribner's Sons

(Continued from yesterday.)

THE STORY THUS FAR

Margaret Odell is found strangled. Skeel's finger prints are found in the apartment, but Vance believes Skeel had been hiding in a closet while the strangler did his work. The thing that baffles police is the side door to the alley, which had been bolted on the inside the night before and was found the same way in the morning. Mannix, Dr. Lindquist and Cleaver all lie about their whereabouts the night of the murder. Spotswoode, who had called on the girl, had rushed back to her door at the sound of a scream but had been reassured that everything was all right. Then Skeel is found strangled, after he had promised to tell who murdered the girl. Heath arrests Jessup, but Vance promises to demonstrate how Skeel could have entered and left through the side door and left it bolted on the inside.

CHAPTER XLIV

Vance shepherded us ceremoniously to chairs, and cocked his eye at the sergeant.

"You will be so good as to rest here until you hear me knock at the side door. Then come and open it for me." He went toward the archway. "Once more I personate the departed Mr. Skeel; so picture me again en grande tenue—sartorially radiant. . . The curtain ascends."

He bowed and stepping from the reception-room into the main hall, disappeared round the corner into the rear passageway.

Heath shifted his position restlessly and gave Markham a questioning, troubled look.

"Will he pull it off, sir, do you think?" All jocularity had gone out of his tone.

"I can't see how." Markham was scowling. "If he does, though, it will knock the chief underpinning from your theory of Jessup's guilt."

"I'm not worrying," declared Heath. "Mr. Vance knows a lot; he's got ideas. But how in hell—?"

He was interrupted by a loud knocking on the side door. The three of us sprang up simultaneously and hurried round the corner of the main hall. The rear passageway was empty. There was no door or aperture of any kind on either side of it. It consisted of two blank walls; and at the end, occupying almost its entire width, was the oak door which led to the court.

Vance could have disappeared only through that oak door. And the thing we all noticed at once—for our eyes had immediately sought it—was the horizontal position of the bolt-handle. This meant that the door was bolted.

Heath was not merely astonished—he was dumbfounded. Markham had halted abruptly, and stood staring down the empty passageway as if he saw a ghost. After a momentary hesitation Heath walked rapidly to the door. But he did not open it at once. He went down on his knees before the lock and scrutinized the bolt carefully. Then he took out his pocket-knife and inserted the blade into the crack between the door and the casing. The point halted against the inner molding, and the edge of the blade scraped upon the circular bolt.

There was no question that the heavy oak casings and moldings of the door were solid and well fitted, and that the bolt had been securely thrown from the inside. Heath, however, was still suspicious, and, grasping the door-knob, he tugged at it violently. But the door held firmly.

At length he threw the bolt-handle to a vertical position and opened the door. Vance was standing in the court, placidly smoking and inspecting the brickwork of the alley wall.

"I say, Markham," he remarked, "here's a curious thing. This wall, d' ye know, must be very old. It wasn't built in these latter days of breathless efficiency. The beauty-loving mason who erected it laid the bricks in Flemish bond instead of the Running—or Stretcher—bond of our own restless age.

"And up there a bit"—he pointed toward the rear yard—"is a Rowlock and Checkerboard pattern. Very neat and very pretty—more pleasing even than the popular English Cross bond. And the mortar joints are all V-tooled. . . . Fancy!"

Markham was fuming.

"Damn it, Vance! I'm not building brick walls. What I want to know is how you got out here and left the door bolted on the inside."

"Oh, that!" Vance crushed out his cigaret and re-entered the building. "I merely made use of a bit of clever criminal mechanism. It's very simple, like all truly effective appliances—oh, simple beyond words. I blush at its simplicity. . . Observe!"

He took from his pocket a tiny pair of tweezers to the end of which was tied a piece of purple twine about four feet long. Placing the tweezers over the vertical bolt-handle, he turned them at a very slight angle to the left and then ran the twine under the door so that about a foot of it projected over the sill. Stepping into the court, he closed the door.

The tweezers still held the bolt-handle as in a vise, and the string extended straight to the floor and disappeared under the door into the court. The three of us stood watching the bolt with fascinated attention. Slowly the string became taut, as Vance gently pulled upon the loose end outside, and then the downward tug began slowly but surely to turn the bolt-handle. When the bolt had been thrown and the handle was in a horizontal position, there came a slight jerk on the string. The tweezers were disengaged from the bolt-handle, and fell noiselessly to the carpeted floor. Then as the string was pulled from without, the tweezers disappeared under the crack between the bottom of the door and the sill.

"Childish, what?" commented Vance, when Heath had let him in. "Silly, too, isn't it? And yet, Sergeant dear, that's how the deceased Tony left these premises last Monday night. . . But let's go into the lady's apartment, and I'll tell you a story. I see that Mr. Spively has returned from his promenade; so he can resume his telephonic duties and leave us free for a causerie."

"When did you think up that hocus-pocus with the tweezers and string?" demanded Markham irritably, when we were seated in the Odell living-room.

"I didn't think it up at all, don't y' know," Vance told him carelessly, selecting a cigaret with annoying deliberation. "It was Mr. Skeel's idea. Ingenious lad—eh, what?"

"Come, come!" Markham's equanimity was at last shaken. "How can you possibly know that Skeel used this means of locking himself out?"

"I found the little apparatus in his evening clothes yesterday morning."

"What!" cried Heath belligerently. "You took that outa Skeel's room yesterday during the search, without saying anything about it?"

"Oh, only after your ferrets had passed it by. In fact, I didn't even look at the gentleman's clothes until your experienced searchers had inspected them and relocked the wardrobe door. Y' see, Sergeant, this little thingumbob was stuffed away in one of the pockets of Skeel's dress waistcoat, under the silver cigaret case.

"I'll admit I went over his evening suit rather lovin'ly. He wore it, y' know, on the night the lady departed this life, and I had hoped to find some slight indication of his collaboration in the event. When I found this little eyebrow-plucker, I hadn't the slightest inkling of its significance. And the purple twine attached to it bothered me frightfully, don't y' know.

"I could see that Mr. Skeel didn't pluck his eyebrows; and even if he had been addicted to the practice, why the twine? The tweezers are a delicate little gold affair—just what the ravishin' Margaret might have used; and last Tuesday morning I noticed a small lacquer tray containing similar toilet accessories on her dressing-table near the jewel case.—But that wasn't all."

He pointed to the little vellum waste-basket beside the escritoire, in which lay a large crumpled mass of heavy paper.

"I also noticed that piece of discarded wrapping-paper stamped with the name of a well-known Fifth Avenue novelty shop; and this morning, on my way down-town, I dropped in at the shop and learned that they make a practice of tying up their bundles with purple twine.

"Therefore, I concluded that Skeel had taken the tweezers and the twine from this apartment during his visit here that eventful night. . . Now, the question was: Why should he have spent his time tying strings to eyebrow pluckers? I confess, with maidenly modesty, that I couldn't find an answer.

"But this morning when you told of arresting Jessup, and emphasized the rebolting of the side door after Skeel's departure, the fog lifted, the sun shone, the birds began to sing. I became suddenly mediumistic: I had a psychic seizure. The whole modus operandi came to me—as they say—in a flash. . . I told you, Markham old thing, it would take spiritualism to solve this case."

(To be continued.)

Bonarlaw

BONARLAW, March 6. — Miss Leitha Wellman visited relatives on the 12th Line on Friday.

Mr. and Mrs. Thomas H. McKeown and Mr. and Mrs. Edgar McKeown, of Mount Pleasant, were guests at Mr. John S. McKeown's on Friday evening.

Messrs. David and Clarence Wellman were in Madoc on Friday.

Motoring on the 12th Line is rather a difficult problem owing to the large drifts at W. S. Stiles' Hill. It is a common occurrence to be aroused from peaceful slumbers during the night to assist stalled travellers.

Miss L. Walker and Miss Annie McKenzie, of Madoc, visited friends at Bonarlaw on Friday night.

Mrs. Fred McKeown is recovering from her recent illness.

Mrs. Henry Brown is improving, and will soon be around again.

Dr. William Brown, of Toronto, visited friends at Bonarlaw recently.

Itching Piles

Instantly Relieved and soon stopped by applying PAZO OINTMENT. It Stops Irritation, Soothes, Heals and is guaranteed to Stop any case of Itching, Blind, Bleeding or Protruding Piles. All Druggists have PAZO OINTMENT in tubes with pile pipe attachment at 75c; and in tin box at 60c.

Feel Dizzy?

Headachy, bilious, constipated? Take NR—NATURE'S REMEDY—tonight. This mild, safe, vegetable remedy will have you feeling fine by morning. You'll enjoy free, thorough bowel action without a sign of griping or discomfort. Only 25c.

Make the test tonight—

NR TO-NIGHT TOMORROW ALRIGHT

Recommended and Sold by All 12 Peterborough Druggists.

TILLIE THE TOILER — False Hopes — By Russ Westover

BRINGING UP FATHER — By Geo. McManus

OLIVER'S ADVENTURES — The Veil of Mystery — By Gus Mager

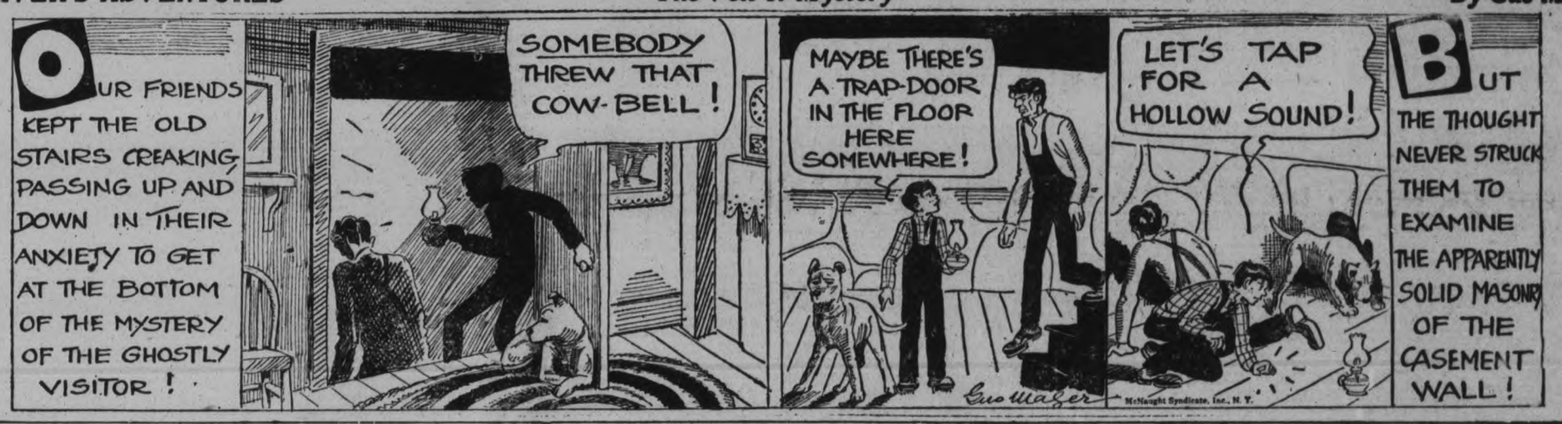

BOBO BAXTER — Harsh Words! — By Rube Goldberg

"When feet turn awkward,
Turn thoughts YORKward."
—says Plain Mr. York
of York, Yorks.

Never, never, go out of doors for play or work without a few bars of Plain York in your pocket. There is something in its *flavor* . . . well, you'll never know 'till you try it.

Plain York Chocolate is a unique blend of plain chocolate. The taste is deliciously *right*, not too bitter, not too sweet. Made by Rowntree's, world-famous for quality, Plain York is truly "something better in chocolate!"

Sold everywhere 5c.

Also in larger sizes

807

FAMOUS LOVE ROMANCES — Dante Gabriel Rossetti and Elizabeth Siddal (II) — By Nicholas Afonsky

Everyone who saw Elizabeth Siddal, the bonnet-maker's assistant in the little shop in Cranborne Alley, was struck by her extraordinary beauty. Finally, a well-known artist, Walter Deverell, saw her and found her just the model he wanted for a head of Viola in a picture entitled Twelfth Night. He asked her to sit for him.

She used to pose for Deverell in his studio. Deverell's many artist friends, who frequented his studio, saw and admired her. But one young man, Rossetti—then twenty-one—could not forget her. Before this he had used his sister Christina for a model. Now he had eyes only for the beautiful Elizabeth.

After this Miss Siddal posed for Rossetti, and before long they were engaged. But he had no money. He had sold only his first picture. So impatient was he for money to enable him to marry that he applied for a job as telegraph clerk—though he knew nothing of telegraphy—on the Great Northern Railway.

A little later, however, luck came to Rossetti when a rich Belfast merchant, a Mr. M'Cracken, who was collecting work of the Pre-Raphaelites, the group of painters to which Rossetti belonged, bought his second painting, his famous Annunciation. It had gone so long without a purchaser that Rossetti called it his "Blessed White Eyesore."

OH BOY!

Bought a Bargain
and
There are many more
CARS
advertised daily
in the
CLASSIFIED COLUMNS
Read 'Em Yourself

'PHONE 1600

We will Send for Your Copy
RATES IF PREPAID.
1 Cent a word or figure for first insertion.
1-2 cent a word for repeats.
25 words, one time 25c
25 words, three times 50c

a For Sale—General

SUPREME RANGE, CHEAP. APPLY 546 Sherbrooke. 3d-57-3708A

VIOLIN AND CASE, WILL SELL separate. Phone 1610W. 26d-67-3389A

PRIVATE SALE OF HOUSEHOLD Furniture. 'Phone 1957F. 189 King. 3d-57-3721A

CUCUMBERS IN BRINE, 25c DOZ. Boyle's Grocery. 3d-57-3691A

AEOLIAN — LARGE ASSORTMENT of Records, in good condition, for Half-price. Apply 140 Douro. 3d-58-3710A

ONE-HUNDRED-EGG INCUBATOR, $5.00. Apply Halladay, 6 Cottesmore Avenue, Byersville, or 'phone 2238F. 3d-58-3730A

WHITE, FULL SIZED BED, continuous post, with Spring, $10; Dresser and Wash Stand, pair, $8; also Organ, $9; all good condition. 550 Romaine Street. 3d-58-3745A

PIANO FOR SALE — NEW SCALE Williams, in fumed oak. Also Bench. Would pass for new, both in playing qualities and appearance. A good bargain. Apply 15 McGill Street. 5d-56-437A

FOR SALE — ONE STROLLER, NEW top; One Cashmere Coat, One Llama Coat, size 3 years; all in good condition. 'Phone 1514W. 3d-56-3703A

VIOLIN, 1-TUBE RADIO, MAN'S Overcoat, size 39, Boy's Bicycle. 'Phone 1106W. 3d-57-3720A

POMERANIAN PUPPIES, TOY VARiety. Prize stock. Apply 264 King Street. 3d-56-3687A

ONE BUCKEYE COAL BURNING Brooder Stove, 50 to 500 capacity. Apply 230 Wilson Avenue. 3d-57-3709A

SET OF HEAVY TEAM SLEIGHS, Set Double Harness, Short Tugs, also Single Driving Harness. Apply 149 Rutherford Avenue. 3d-57-3706A

DRY MIXED SLABS, CUT 12-IN., $2.50 per Load; Dry Hemlock Slabs, cut 12-in., $3.00 per Load. Apply A. Deal, 'Phone 1930W. 6d-56-3642A

SIX PAIR OF PLYMOUTH ROCK Homer Pigeons, imported stock. Apply J. N. Lillico, R. R. 3, Peterborough. 'Phone 484 r 4. 3d- 56-3698A

SECOND-HAND BRICK, ALL KINDS of Lumber, Hardwood Flooring, Verandah Posts, Doors and Windows, Marble Mantel. Apply A. A. McIntyre, corner Charlotte and Rubidge Streets, 'Phone 2375J. 3d-57-3716A

LARGE TEAM LOAD 12-IN. HEMlock Slabs, Hard and Soft Wood Mixed, 12in., $4.50. 'Phone 3053. 3d-56-3696A

NEWFOUNDLAND PUP FOR SALE. Ring 3053. 3d-56-3697A

FOUR NURSES' UNIFORMS FOR Sale; never worn. 'Phone 2763W. 3d-56-3701A

IF YOU REQUIRE SANITARY RUBber goods write for catalogue and price lists. Safe and Sanitary Rubber Works, Dept. 17, 4906 Wellington Street, Montreal. every Sat, 1 yr. 7885A

STREET MAPS FOR SALE OF THE City of Peterborough. All streets shown and locations of manufacturing plants only 50c. At The Examiner office. dtfA

DIVANETTE, $14; DRESSERS, $8 up; Beds, $3 up; Hall Rack, $6; Sideboard, $5; Arch Curtains, $1.25 and $2; Bed Couch, $6; Kitchen Cupboard, $1.50; Bedroom Rugs, $2; Kitchen Tables, Chairs, Tubs, Mattresses, Extension Tables; Bird's Breeding Cage, Chiffonier, Cots; Records, 5 for $1; Dishes; Record Exchange, 10 cents. Apply 59 Aylmer (near Perry). 3d-57-3714A

b For Rent—Houses and Apartments

FURNISHED BEDROOM; CONVENiences; central; Board if desired. 'Phone 1870J, or 258 Aylmer Street. 3d-58-3746B

TO RENT — HOUSE, ALL CONVENiences; easily heated, newly decorated; central locality. Apply to Frank H. Dawson, 457 Downie St. 3d-6,8,10-541B

6-ROOMED HOUSE, BRICK; CENtral, with conveniences. 'Phone 1358W. 3d-56-4685B

SMALL HEATED APARTMENT IN Grand Central Building; possession 1st of March, or could be arranged earlier. Apply 437 George Street. dtf-214B

FURNISHED ROOM, WITH OR without Board. Apply 364 Brock. 'Phone 986W. 3d-57-3711B

UNFURNISHED ROOM, WITH USE of Cooking Stove. 539 Waterford Street. 3d-54-3663B

FOR RENT — NO. 385 WATER Street, suitable for Store or Office. Apply 437 George Street. dtf-4233

DELIGHTFUL HEATED APARTment. 451 Water Street. 12d-59-3544B

FURNISHED OR UNFURNISHED Rooms, Board or Light Housekeeping privileges. Apply 345 Roger Street, or 'phone 1537F. 3d-57-3715B

STEAM - HEATED APARTMENT; bachelor, couples, business girls. 'Phone 153W. 7d-62-3735B

THREE FURNISHED OR UNFURnished Rooms, all conveniences; heated, with use of phone. Apply 458 George Street South. 3d-58-3717B

b For Rent—Houses and Apartments

ROOMS FOR LIGHT HOUSEKEEPing, also Rooms with or without Board. 'Phone 1357F. 3d-57-3722B

APARTMENT "B," NOVA SCOTIA Apartments, heated, and with all modern improvements. Possession immediately. Apply 437 George Street. dtf-213B

A GOOD APARTMENT, NICELY DEcorated, hardwood floors, conveniences, March 15th. 162 Smith Street. Apartment A. Belmont Apartments. 'Phone 1204J. 6d-56-3631B

HEATED APARTMENT, SUITABLE for Bachelor; or would be large enough for two; immediate possession. Apply 437 George Street. dtf-3589B

HEATED APARTMENT, SUITABLE for Bachelor; or would be large enough for two; immediate possession. Apply 437 George street. dtf-3589B

c For Rent—General

FOR RENT—HEATED OFFICE ON George street. Apply 437 George street. dtf-C

BRANCH DRUG STORE. TELEphone 1232J. 12d-59-3543C

STORE, 376 WATER STREET; SUITable for Office. 'Phone 440J. 3d-58-3742C

TWO OUTSIDE OFFICES IN BANK of Toronto building; heated. Apply Bank of Toronto. dtf-1529C

GARAGE, CHEAP; ALSO MEDIUM sized, comfortable house, conveniences, central location. Apply 183 Antrim. 6d-58-3665C

d Real Estate

FOR SALE — BRICK HOUSE; ALL conveniences, 590 Downie Street. 'Phone 1392J. 3d-56-3682D

NEW SIX-ROOMED BUNGALOW; all conveniences; central. 'Phone 2451M. 3d-57-3710D

FOR SALE OR TO RENT—BRICK house, 8 rooms; stable; driving shed, henhouse 16 x 36; 8 acres of land; 4 minutes from bus line. Apply R. C. HEARD, or phone 1329. 3d-58-3727D

MODERN 6-ROOM BUNGALOW, ALL conveniences, hardwood floors, French doors, garage, south exposure, good locality. Small down payment. Write Box 3619 Examiner. 6d-56-3619 D

FOR SALE—COMFORTABLE, SMALL Cottage, good shed and ¼ Acre land; electric light and good well; cheap for cash. Write Box 3668, Examiner. 3d-55-3668D

FOR SALE — ELECTRIC LIGHT Plant, best in the Dominion, 60 lights; large size storage battery; A1 condition; sacrifice sale. G. W. West, Ashburn, Ont. 6d-57-3597D 2wkly-1,8-3597D

FOR SALE — BEAUTIFUL 8-ROOMed Brick House, excellent outbuildings, ½-Acre ground, in City; a real bargain. Would exchange for Smaller Home. Apply Box 3616, Examiner. 12d-61-3616D

FOR SALE—MODERN 6-ROOMED House, very desirably situated in the West-end. This House has just been finished, and has every convenience. Easy terms (Monthly instalments if desired). Apply 437 George street. dtf-1764D

f Boarders Wanted

GENTLEMEN ROOMERS OR BOARDers. 137 Dublin Street. 6d-60-3723F

ROOM, BOARD, FOR TWO WORKing Men, close to C.G.E. 506 Sherbrooke Street. 3d-56-3688F

BOARDERS WANTED, FURNISHED Rooms, with Board; central, near C.G.E. 'Phone 3058W. 3d-58-3744F

GENTLEMEN BOARDERS WANTED; central; all conveniences; use of 'phone. 129 Simcoe Street, or 'phone 1376W. 3d-58-3738F

MEN BOARDERS WANTED; ALL conveniences. Apply 518 Wolfe near C.G.E. 3d-58-3734F

WARM, COMFORTABLE ROOM; good Board; every convenience; central; near Quaker. 'Phone 1936J. 3d-58-3733F

COMFORTABLE ROOM, WITH Board; central. Apply 215 Stewart, or 'phone 1682. 3d-58-3729F

WANTED—LADY BOARDER; COMfortable Room; House all conveniences and central location. Apply Evenings, 185 Dalhousie. 3d-57-3707F

BOARDERS WANTED, COMFORTable rooms. Apply 491 Aylmer street. 6d-61-3726 F

g Help Wanted—Male

BLACKSMITH, YOUNG MAN PREferred; horseshoeing experience not necessary. Apply Box 1800, Examiner. 3d-57-3172G

DISTRICT MANAGER WANTED.—A Canadian Life Company has a real opportunity for a good producer and organizer. Box 542, Examiner. 3d-57-3482G

MEN TO PREPARE FOR FIREMEN, brakemen, beginners $150-$250 monthly—also clerks. Railway Association. Write Box 3669, Examiner. 8d-5,6,12,13,19,20,26,27-3669 G

WANTED—AUTO MECHANIC. SEE A. Brown & Son, 383 Water Street. 3d-58-3724G

YOU CAN EARN $10 TO $25 A WEEK in your spare time at home writing Showcards. No canvassing or soliciting. We instruct you and supply you with work. Write today. The Menhenitt Company, Ltd., 37 Dominion Building, Toronto. dtf

A LARGE ORGANIZATION, WITH Offices from Vancouver Eastwards, has need of a Man of good personal appearances to Manage an Office in Peterborough. Applicant must have $500 for interest, and in return he will receive a fully protected business and advertising, and will receive tuition from Hamilton office. This offer will stand a rigid investigation, and is an exceptional opportunity for the man who can qualify. Write 802, Bank of Commerce Bldg, Hamilton. 3d-56-514G

h Help Wanted—Female

MAID WANTED FOR GENERAL Housework. Apply 219 Simcoe. 3d-56-510H

EXPERIENCED COOK. APPLY Montgomery House. 3d-58-3748H

j Employment Wanted

WOMAN WANTS FEW HOURS IN the afternoon to care for Children. Apply Box 3692, Examiner. 3d-56-3692J

BUTTERMAKER HOLDING COLlege Diploma, open for steady employment. Can furnish testimonials. Mr. Macnab, 223 Perry street. 3d-58-3725J

WASHING, IRONING, BY RELIABLE Woman. Will call for and deliver. 506 Sherbrooke Street. 3d-56-3689J

l Agents Wanted

AGENTS — CASH IN ON OUR NEW Violet Ray, health giving, electric light bulb. Territory now open. Write for full information. Sample 60c. B. & E. Manufacturing Co., London, Ont. 2d-25,3-L

INSURANCE AGENTS, WRITING either Fire, Accident, Sickness, or Automobile Insurance, can obtain appointments direct from Head Office or prominent company at full commissions. Write at once, G. H. Miller, 15 East Wellington Street, Toronto. 6d-61-543L

AGENTS WANTED TO SELL FOR the "Old Reliable Fonthill Nurseries." Spring selling season now on. We offer exclusive territory and highest commissions; new specialties and handsome free outfit. Write Stone & Wellington, Toronto 2. 12d-57-396L

o Live Stock

TWO LIGHT MARES. 'PHONE 1268W. 6d-59-3693O

ONE YORKSHIRE SOW, DUE TO Farrow April 8th. T. C. Bowles, Cavan. 'Phone 101-15. 3d-56-3694O

SEVEN STORE PIGS, ABOUT 90 LBS. each. 'Phone 993 r 2-4. 3d-58-3739O

FOR SALE — GENERAL PURPOSE Horse. 311 McDonnel. 'Phone 2498W. 3d-58-3743O

m Lost

GOLD WRIST WATCH, INITIALED "E.J.M." Finder please leave at Examiner Office. 3d-57-3713M

PURSE, CONTAINING SUM OF Money. Owner may have same by proving property. Apply 230 Wilson Avenue. 3d-57-3712N

IN OR NEAR GEORGE STREET Church, necklace, double string of pearls, green stone clasp. Finder please leave at Examiner. Reward. 3d-58-3728 M

COACH DOG (A SPOTTED DOG). Kindly 'phone any information to 11344W. 3d-58-544M

FOUNTAIN PEN, VIA GEORGE, Brock, Victoria Park, Central School Grounds, or Harvey. Finder please leave at Examiner. 3d-56-3684M

LOST—ON FRIDAY, AN AMETHYST Brooch. Valued as keepsake. Finder please leave at Examiner Office. 3d-56-3690M

WHITE WIRE-HAIRED TERRIER. Answers to "Pete." Collar bears name, Gladys Mulholland, 319 Reid. 'Phone 1188J. Reward. 3d-56-3702M

WILL THE LADY WHO GOT Change for Ten Dollar Bill on Market, please leave Bill at Examiner? 3d-56-3693M

IN BUSINESS SECTION, BROWN Leather Purse, containing Sum of Money. Finder please leave at Examiner. Reward. 3d-57-3705M

p Poultry

LIVE POULTRY WANTED! HIGHest Prices paid. 'Phone 1731F. S. Levine, 220 Wolfe Street. 26d-59-3144P

ROCK PULLETS, LAYING, 73 SMITH Street. 3d-58-3747P

BABY CHICKS — FROM OUR LARger Leghorns and Heavier Rocks—bred to lay and bred to weigh. Cliffmuir Chicks are hatched from Mature Hens, selected for vigor, size and productive ability; mated to Males from R.O.P. stock. We vaccinate our Breeders and guarantee healthy Chicks. Cliffmuir Chicks develop quickly and come into lay early. Cliff Carruthers, Prop. 26d-77-3655P

LIVE POULTRY WANTED—BEST Market Price Paid, delivered to A. Atkins, 190 Charlotte St. Phone 771. Will call if desired. 26d-71-3483 P

q Wanted

HENS AND CHICKENS WANTED. Special prices paid. 'Phone 2097. H. F. Doig. 26d-56-139Q

GOOD BALLOON FRAME STABLE. 'Phone 1623J. 3d-55-3589Q

WANTED — A SMALL, USED FORD Truck; must be cheap. 'Phone 2496J. 3d-55-3676Q

WANTED—A SLIGHTLY USED DISK Seeder Drill; will pay cash. Write Box 548, Examiner. 3d-58-548Q

PIANIST WANTS ENGAGEMENTS for Dances and House Parties; terms reasonable. 'Phone 948J. 6d-57-3654Q

LIVE POULTRY WANTED! HIGHest prices paid. 'Phone 1731F. S. Levine, 220 Wolfe Street. 26d-56-3144Q

WANTED — TEAM OF HORSES, about 5 years, clean limb, weight about 1,300. Apply Mayor Denne, 'phone 160, or Alderman W. Stocker, 'phone 277. 3d-55-493Q

WANTED TO RENT BY APRIL 1ST, a 7-Roomed House; must be clean; central location. Write Box 3683, Examiner. 3d-56-3683Q

s Used Cars For Sale

REO SPEED WAGGON, WITH Closed Cab and Wrecking Crane, Chains, Towing Apparatus, etc., in good running condition. SARGINSON Garage, Hunter Street. 6d-55-454S

PHONOGRAPHS AND ORTHOphonic Repairs. T. Griffin, 146 Park Street (opposite C. G. E.). Largest stock of Springs and Repair Parts in town. I collect and deliver. Work guaranteed. 'Phone 2163W, or Heintzman Hall, 'Phone 258. 26d-62-3281T

REO SPEED WAGGON, WITH Closed Cab and Wrecking Crane; Chains, Towing Apparatus, etc., in good running condition; will sell separately if desired. Sarginson Garage, Hunter Street. 5d-60-549S

t General Notice

WM. KELLAR — PAINTER, PAPERhanger. Reduced Rates. 'Phone 1813M. 3d-56-3695T

MATTRESSES RENOVATED—HAIR, Cotton, Wool, and Kapock Recovered. Bed Springs of any kind Repaired or Re-wired like new, also Childs' Cots Re-wired. Cushions of any size or shape. Down Comforters Re-covered. Feather Beds made into Feather Mattresses, Pillows Renovated. As we have had 25 years' experience we are sure we can do any work you give us, satisfactorily. Remember our new address at Rear of 482 Mark Street. 'Phone day or night 1384. Peterborough Mattress and Spring Co. 13d-7,9,11,14,16,18,21, 23,25,28,1,3,6-3186T

Nursing.

NURSES FOR TRAINING; FULLY accredited school; board, room, laundry, maintenance. Jackson Park Hospital, 7351 Stony Isl. Chicago. 3d-6,8,10-3679W

Renew Your Subscription

BUILDING IS BEING WRECKED

Watch for the Big Smash To-morrow

Now Comes the Big Crash in Prices

Do not Fail to Read Mr. Meredith's announcement in To-morrow Night's Paper

W. H. Meredith

MEN'S AND BOYS' WEAR - 369 GEORGE ST.

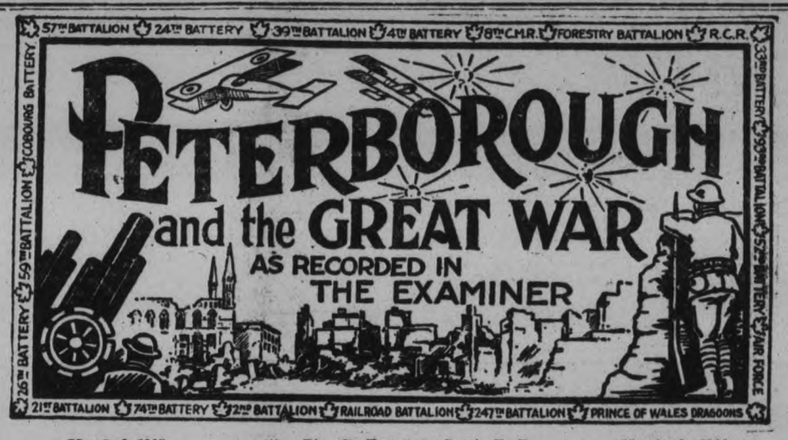

March 6, 1915.

The following men left to-day with B. Squadron, 8th C.M.R., for Ottawa, on their way overseas: Major S. T. Medd, Capt. Nelson, Lieut. T. D. Johnston, Lieut. H. G. Rogers, Sergt.-Major R. T. Biggs, Sergt. W. B. Spenceley, Pte. G. R. Butcher, Sergt. H. E. Portsmith, Pte. F. S. Keeble, Pte. N. B. Peters, Sergt. A. E. Paterson, Pte. C. E. Sturgeon, Pte. E. Woodcock, Saddler J. Ridyard, Pte. H. W. Stanley, Pte. F. Millard, Pte. Goodwin, Pte. G. Smith, Pte. Haddon, Pte. R. Rollo, Pte. J. P. Richards, Pte. I. Bradley, Pte. W. E. Smith, Pte. W. M. Laughlin, Pte. J. C. Blake, Corp. N. Young, Pte. A. Black, Pte. M. Mason, Pte. J. Griffiths, Corp. G. Harris, Pte. E. Hargrove, Pte. W. Stevenson, Pte. A. H. Dafoe; Pte. J. Holt, Pte. P. Anderson, Pte. S. Smyth, Pte. R. Ross, Corp. E. Morley, Pte. Hutchinson, Pte. A. E. Bartley, Corp. V. A. Henry, Pte. G. Reed, Pte. C. R. Lynn, Pte. C. Bell, Pte. O. Kellar, Pte. W. H. Rew, Pte. G. M. Young, Pte. W. Flowers, Pte. V. Read, Pte. W. H. Ryall, Corp. G. Labrash, Pte. C. F. Johnston, Pte. V. Gosleigh, Pte. F. Campbell, Pte. A. J. Birchell, Pte. G. H. Squiers, Pte. W. Hennessey, Pte. J. H. Gallagher, Pte. Underwood, Pte. R. Lindsay, Pte. E. Tucker, Pte. D. J. Eldred, Pte. S. J. Anderson, Pte. N. E. Darling, Pte. L. J. Reid, Pte. E. McKay, Pte. Covert, Pte. A. Theobald, Pte. J. Sykes, Corp. P. C. Bonner, Pte. R. J. Lovell, Pte. W. Foottit, Pte. G. Eggerton, Sergt. F. T. Shurety, Trumpeter R. Carr, Pte. F. Garrod, Pte. W. E. Plumpton, Pte. P. H. Richards, Pte. H. W. Wright, Pte. J. Mason, Pte. E. Norman, Pte. F. McNight, Pte. F. McConnomy, Pte. Archibald Black, Pte. R. H. Perry, Pte. J. Copperthwaite, Pte. D. Copperthwaite, Pte. J. E. Russell, Pte. F. Swardfager, Trumpeter Bollan, Pte. G. H. Saddler, Pte. F. Warboy, Pte. W. J. Toohmey, A. Harrison, Pte. C. A. Boskill, Pte. W. Larkman, Sergt. W. Mitchell, Sgt. G. Farrance, Pte. G. Adamson, Pte. A. Griffiths, Pte. T. Perry, Pte. C. J. Dummittt, Pte. H. H. Elliott, Corp. B. Hicks, Pte. T. H. Griffiths, Pte. P. Hammond, Pte. R. Post, Sergt. T. Fairbrass, Pte. H. Moore, Pte. A. Wood, Pte. H. Farr, Pte. W. J. Middleton, Pte. S. Thompson, Pte. F. J. Ayerst, Pte. H. Young, Pte. W. McMonagle, Pte. H. Dobson, Pte. A. Kent, Farrier Sergt. J. Barley, Sergt. H. Hodge, Pte. T. L. Cuffe, Pte. T. H. Pearsoll, Pte. D. H. Darrah, Pte. H. Shorter, Pte. A. Laplante, Pte. G. Carveth, Pte. B. Chambers, Pte. L. Campbell, Pte. J. Doody, Pte. R. Haddon, Pte. J. A. Foster, Pte. J. Wallace, Pte. A. McCarthy, Pte. A. Kelly, Pte. E. Lillico, Pte. S. E. Hutchinson, Pte. T. Richardson, Pte. M. Tripp, Pte. A. E. Skilliter, Pte. J. R. Hosker, Pte. H. Ferguson, Pte. W. McKinlay Pte. C. W. Fitzpatrick, Sergt. Tailor Wilbert Irvine, Telegrapher Herman Landry, Telegrapher J. L. Brooks.

March 6, 1916.

93rd Battalion Orders by Lt.-Col. T. J. Johnston: Orderly officer to-day, Lt. N. C. Hatton.

Lt. Gordon Matthews transferred from 93rd Battalion to Divisional Ammunition Supply Column, Toronto.

Lieuts. Richardson, Armstrong and Milburn have reported to the 93rd.

Frank Allen presented with a wrist watch by the draughting room staff of the De Laval Co.

Pte. Noel Clark (invalided home wounded) is on leave in the city.

Wrist watches presented to Sgt. John Miller, F. W. Miles and Charles Thorpe by choir of George Street church.

March 6, 1917.

Wm. McLaughlin, Frank Halpin and Merritt Graham enlist with 74th Battery.

W. E. Armstrong, of Buckhorn, joins 247th Battalion.

247th Battalion Orders by Lt.-Col. C. H. Ackerman: Orderly officer today, Lt. T. W. Quinn.

March 6, 1918.

Local company of 1st E.O.R. is to be moved to Kingston because of lack of coal.

Gnr. J. Meagher returns home, invalided.

Lance Cpl. Charlton Drummond writes, telling of life in German prison camp.

COUNCIL WILL ASK DEPARTMENT

(Continued from Page 7)

1927 and 1928, you will see that the net increase for 1928 is not very large, being only $131,683.

"The amount of income assessment for 1928 is $180,865 less than for 1927, due to an increase in the exemptions which becomes effective this year. This decrease of $180,865 at 37 mills would amount to $6692. The loss in taxes together with the amount to be paid this year on account of the Provincial Highway, amounting to $2055.63, and $2720 for Provincial Laboratory, would make a total of $11,467.63 or more than half a mill.

"The rate this year might have been kept at 36 mills but for demands and losses on which the council has no control.

	1926	1927
Col. roll . .	$774,497.70	$780,829.49
"Amt. collected to end of Feb. 1927, 1928	736,543.13	749,739.43
	$ 37,954.57	$ 31,090.06

"Percentage of taxes collected to end of Feb., 1927, 93.80; end of Feb., 1928, 96.01, an increase of 2.21 per cent.

Bylaw 2765,

Providing for the government of the fire department of the city.

In order not to conflict with the Ontario statutes the clause governing the report of firemen off duty on the receipt of an alarm, was struck out.

The council had been assured by the secretary of the Ontario Fire Fighters' Association that the men would report on their day off in the event of a really serious fire.

2766—Appointment of Wilfred R. Morris to the Peterborough City Trust to fill the balance of the term of Richard Hall.

Ald. Hamilton proposed the name of W. R. Morris, calling attention to his qualifications and Ald Stocker seconded it.

Ald. Phelan declared his opinion that some person who had been in the council should be given the position, and proposed ex-Ald. A. A. McIntyre as a builder and contractor familiar with the work to be done.

There was no seconder to this motion, and Mr. Morris wes declared elected unanimously.

Sophie Cohen Again.

Sophie Cohen was again on deck with a letter demanding that the city withdraw its judgment against her. She declares that she owes the city no money, but that, on the contrary, the city owes her a considerable sum.

Consideration is promised the city's resolution asking for a change in the game laws to prevent fishing through the ice for pickerel.

The suburban roads commission levy for this year amounts to $9250.

The Fire Chief's recommendation that four of the older men of the Fire Department be provided for in other parts of the city's service, and younger men engaged, was referred to the Fire, Water and Light Committee.

A request from George Elliott of Port Hope, for a license for six months for the sale of fish, as he is unable to pay the yearly fee of $500 was received, and no action taken.

At the suggestion of J. J. Duffus, an invitation was sent to the Hon. Charles A. Dunning to visit the city and tour the Trent Canal.

Ald. Phelan suggested and consequently was instructed to carry out his suggestion, that steps be taken to get the use of the government property at Sherbrooke and George Streets for a parking place.

That it would be in the interest of the city to half a Thursday half holiday while the rest of the towns of the district observed Wednesday —Aldermen Stocker and Ackerman moved that no action be taken on a proposal from Port Hope.

Pointing it out as an absolute necessity Ald. Stocker moved that authority be given the Property Committee to make a general renovation and redecoration to the city offices, committee rooms and council chamber.

Ald. Greene suggested that the grants be not paid until the taxes came in, and Ald. Phelan pointed out that none are paid until the city has a credit balance except several which are paid in monthly instalments.

At the Mayor's request Ald. Stocker will borrow a scarifier from the Suburban Roads Commission to take the ruts off the main streets.

THURSDAY CLUB WORK EXPLAINED

President Addresses Ladies' Auxiliary of Canadian Legion.

Mrs. G. S. Cameron, president of the Thursday Club, addressed the members of the Ladies' Auxiliary to the Canadian Legion, at their regular meeting held yesterday in the rooms at the Legion Hall. Mrs. Cameron spoke of the work, similar in nature but small in compass, done by the society of which she is president, and assured her listeners of the desire of the Thursday Club to co-operate at all times in efforts directed toward the well-being of returned men and their dependents. She also referred to parcels which are sent by her organization to the Christie street hospital in Toronto, this work constituting a portion of the endeavors of the club.

At the conclusion of the business session, over which Mrs. J. Mills presided, afternoon tea was served.

WE MAKE THEM

A Satisfied Customer is always a Good Booster. Hence, we are very careful in selling our Used Cars to be sure that the customer is absolutely satisfied with his purchase.

A. BROWN & SON,
383 Water Street.
'Phone 126
6-5

Here the Answers

Here are the answers to questions on page 11.

1. Budapest, capital of Hungary, is on the Danube River.
2. Famous diamond mines are situated at Kimberley.
3. Prince Edward Island is in the Gulf of St. Lawrence, north of Nova Scotia.
4. The population of Constantinople is about 1,000,000.
5. Brussels is the capital of Belgium.
6. Zev is the name of a race horse.
7. Buttermilk is the liquid that remains after the separation of the butter from the cream.
8. James Barrie wrote "Peter Pan."
9. An ait is a small island.
10. The Vatican is in Rome.

(Copyright, 1928, McClure Syndicate.)

The first battle between iron-clad ships was in the Civil War when the Monitor was sent down by the Union navy to combat the Merrimac.

CHAMBERS & MILLS

$1,500.00—6-Roomed House, extra lot, close to City on Bus line; small payment.
$2,000.00—Brick House, all modern, except furnace.
$4,000—New Brick and Stucco, all modern, hardwood floors.
$2,000.00—Brick Cottage, all modern good garden; easy terms.
$1,800.00—Brick Cottage, all modern, except furnace; 180 acres of good land, good buildings; would take House in City.
Good Butter and Cheese Factory for Sale.
Several Good Farms for Sale or Exchange.

CHAMBERS & MILLS
'PHONE 341
Res.: Chambers 1594W, Mills 1403W

USED BUILDING MATERIAL
Apply J. B. BROWN, Corner Stewart and Charlotte.
3d-57-531

1928 BUILDING PLANS
Houses, summer cottages, garages, etc. Many colored plans to select from. Homes built on monthly payment plan. Call or phone
A. B. CUNNINGHAM
331 Reid Street

'Phone 790 When You Want Your
PIANO OR ORGAN TUNED
Player Pianos a Specialty.
All Work Guaranteed.
W. H. CUNNINGHAM
580 Weller Street.

— FOR SALE —
New and Second-hand Rubber and Leather Belting, Pulleys, Shafting, Pipes, Wiping Rags, etc., at Lowest Prices. Also COTTON BAGS for Sale.
APARTMENTS to Let. Low Rent.
A. LOW & CO.
385 Bethune Street
'Phone 697—Nights and Holidays 1027

BARGAINS
$1,700.00—Buys a Comfortable Frame House with large lot, situated in North-end of East City; convenient to Auburn. Terms could be arranged.
$4,500.00—Buys a very fine Bungalow in the City of Toronto, Brick House, modern, large lot with garage. Owner would exchange for a Property in Peterborough.
200 Acres of choice Farm Land, about 185 Acres working, balance pasture and wood; very comfortable Buildings, consisting of House, Bank Barn, and Two Frame Barns; 6 miles from City. Owner will Exchange for a City Property.
J. T. O'Connell & Co.
136 Hunter Street, City.
Office 'phone 376—House 'phone 1359

GORDON & O'BRIEN—Barristers, BARRISTERS AND SOLICITORS. Solicitors, Notaries. Money to loan on easy terms. Special attention to Patents and Trade Marks. Phone 319. Hon. G. N. Gordon, K.C., J. A. O'Brien.

J. R. CORKERY, Barrister, Solicitor, Notary Public, Office: Ground Floor, 414 Water St., Peterborough. Five doors North of Hunter street. Money to Loan at current rates on easy terms.

S. T. MEDD—Barrister, Solicitor, Notary, Office over the Dominion Bank, corner of George and Simcoe streets. Telephone No. 22. Private funds to loan at current rates upon easy terms.

R. R. HALL—Barrister, Solicitor, etc., Peterborough, Ont. Office, corner of Hunter and Water streets, over the Canadian Bank of Commerce. Trust Funds to loan on easy terms of payment.

JAMES FORDYCE STRICKLAND—Barrister, Solicitor, Notary Public, Peterborough. Phone 191. Money to Loan. 375 Water Street.

WILFRID F. HUYCKE—Barrister, Solicitor, Notary Public, 395 Water street. Telephone 339.

PECK, KERR & McELDERRY—Barristers, Solicitors and Notaries. Office, Water street, Peterborough. Money to loan at the lowest current rates of interest. Telephone 1900. E. A. Peck, F. D. Kerr, K.C., V. J. McElderry.

MEDICAL.

DR. BUCHANAN, F.R.C.S., Edinburgh M.R.C.S. Eng., L.R.C.P., London, Eye, Ear, Nose and Throat Specialist. Hours, 9-11, 2-4 p.m., and 7-8 p.m. Phone 819. Office, corner Water and Murray streets.

DR. C. C. CRAGG, Eye Ear, Nose and Throat. Office, Clinic Building, corner Charlotte and Reid. Phone, office 2000, house 1018.

SURVEYOR.

F. T. WEBSTER, Ontario Land Surveyor, Registered Professional Engineer, formerly of Ottawa. Phone 2540.

VETERINARY.

DR. W. F. McELROY, Vet. Sur. Office and Residence, 290 Charlotte Street, Charibond Building, Peterborough. 'Phone 1623J.

CHINA PAINTING
Mrs. Langley McCarthy
Teaches Biscoff's New and Beautiful Work in
CHINA PAINTING

IT PAYS TO ADVERTISE

6% BONDS

The Underwriters have commissioned me to sell for them 1st Mortgage Real Estate Development Gold Bonds (Central Montreal City Properties). The finest Security in the World.
Address: J. H. BURNHAM - - - Peterborough, Ont.
4d-56-468

DAVIS-THOMPSON COMPANY, LTD.
Insurance and General Agency
433 GEORGE STREET - - PHONE 40

4% INTEREST, compounded Half-Yearly, Paid on Deposits.

One Dollar opens an account. Special facilities afforded Depositors for the convenient transaction of their business, and accounts are subject to cheque withdrawal.

For Sums of $100 and upwards this Company's Debentures are issued in terms of one to five years, bearing special rates of interest, depending upon the term of investment.

MONEY TO LOAN.

Toronto Savings and Loan Co.
435-437 George Street, Peterborough.

HOCKEY

EASTERN SCHOLASTIC FINALS

Belleville C. I.

vs. Peterboro C. I.

BROCK ST. RINK. TO-MORROW - [WEDNESDAY] NIGHT, 8.15 p.m. Admission 25c.

GOODFELLOW & WELCH

PLUMBERS
AND TINSMITHING
Hot Water Heating
Furnace and General Repair Work
382 WATER ST. 'PHONE 599

3m-tts-17

NOTICE
Worboy's Taxi Service
'PHONE 570—DAY and NIGHT

1d-56-3741

LOCALS

FRENCH ETCHINGS

A Beautiful Series of Hand-Colored French Etchings (artist signed) has just been received. See them in Studio Show windows. The Roy Studio, 140½ Hunter St., Photographers and Picture Framers. 3d, 36, 8

NOTICE TO FARMERS.

E. H. Brown will ship Live Stock from Lakefield and Peterborough on March 12th and March 19th. 3d-6,8,9-537

ALL SAINTS' CHOIR.

The tenors and bassos of All Saints' Choir will meet to-night at the home of Mr. and Mrs. Chandler, 524 Bolivar Street, at 7.45.

WHEN YOU WANT

Coal that satisfies Call 111, and order Lehigh Valley Coal. All sizes on hand. Also Solvay Coke and Mixed Wood; cut and split as desired.—J. E. A. Fitzgerald, 253 Hunter Street. 26d, 57, 160

50th Anniversary

Celebrated by E. F. MASON in all of his Groceteria Stores, giving away a beautiful

Whippet Coach

NO STRINGS TO THIS GIFT

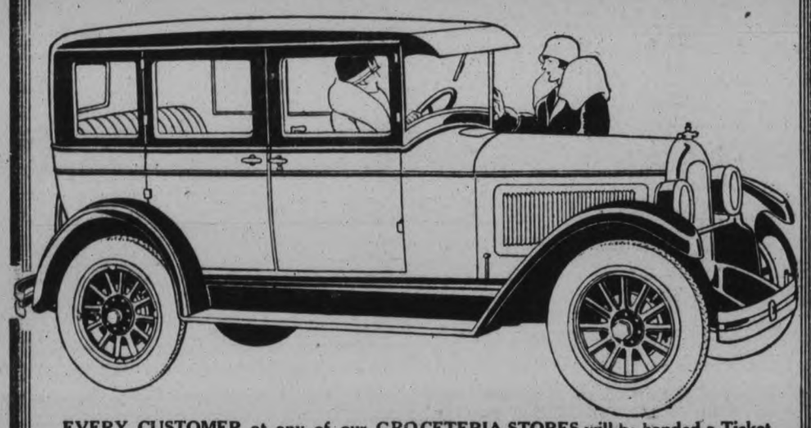

EVERY CUSTOMER at any of our GROCETERIA STORES will be handed a Ticket, which, when filled out and name signed, the numbered stub is detached and placed in a Sealed Box. This Sealed Box WILL BE OPENED ON APRIL 30TH, when the Drawing will take place under the supervision of His Worship Mayor Denne.

GROCERY VALUES FOR CELEBRATION

PITTED OLIVES
4-Ounce Bottles 14c

POST BRAN
2 PKTS. 21c

CHRISTIE'S ARROWROOT BISCUITS
25c LB.

EXTRACT VANILLA
Large 4-Ounce Bottle
17c

PURE LARD
In No. 3 Pails
45c

PREMIER SALAD DRESSING
Large Bottle
49c

To Introduce One of the Healthiest Cooked Breakfast Foods, we will give away FREE
ONE REGULAR PACKAGE OF MUFFITS
With a Package of QUAKER CHINA OATS at 37c usual price.
One Lot to a Customer.

GRANULATED SUGAR
10 POUNDS 60c

PURE LARD
15c POUND

ICELAND HEAD LETTUCE
Large Heads
2 FOR 25c

CATELLI MACARONI
A Food of great value—Long or Cut
3 POUNDS 20c

ST. LAWRENCE GRANULATED
Canada's Best Sugar
100-POUND BAGS $6.20
Delivery Extra.

MONARCH PASTRY FLOUR
24-LB. SACK 95c

WHITE NAPTHA SOAP
6 BARS 22c

DAVIES' BREAKFAST BACON
Sliced
25c POUND

AYLMER PORK AND BEANS
Largest Tin, 2½ Size
15c

SAGA SARDINES
In Pure Olive Oil
2 TINS 23c

H. P. SAUCE
23c BOTTLE

GRAPE FRUIT
Good Size and Sweet
5 FOR 25c

HEINZ TOMATO KETCHUP
SMALL BOTTLE 15c

KHOVAH HEALTH SALTS
2 TINS 25c

FRESH SHELLED WALNUTS
Full Halves
48c POUND

THE GROCETERIA STORES

429 GEORGE ST., COR. SHERBROOKE AND RUBIDGE STS., COR. SMITH AND REID STS., 95 HUNTER ST., OLD MARKET ARCADE, COR. GEORGE AND ANTRIM STS., COR. CHARLOTTE AND DOWNIE STS.
Order of $3.00 or Over, Delivered Free.

Grandfather Chime Clocks

Beautiful pieces of furniture and useful, are these Grandfather Chime Clocks. These Clocks are of the very finest workmanship and guaranteed movements. They chime every 15 minutes and strike the hours on very fine toned rods, with three brass weights and chain drive and large swinging pendulum. Finished in mahogany or walnut. Let us show you what these clocks are like, and you will be convinced that they will add beauty to your home. These are not real expensive clocks—very moderately priced.

WARNE BROS.
DIAMOND HALL
PHONE 880

LOYAL ORDER OF MOOSE

All members, ladies and gentlemen, are asked to meet at Duffus Bowling Alleys, Thursday, March 8th, at 7.45 p.m. 1d, 56, 545

NOTICE.

A Meeting of the Peterborough Fish and Game Protective Association will be held on Wednesday Evening at 8 o'clock, at Roy's Studio. All members and those interested are requested to be present. 2d-56-525

READING ANTHRACITE.

A coal with a heart, with a warmth, comforting and lasting. Mined, clean, a constant, pleasant thought to all who use it. Costs no more. Sanitary Ice, Coal and Wood Supply. 'Phone 147. dtf.

PERMANENT WAVE $8.00.

For Wednesday, Thursday and Friday only of this week, we have a permanent wave specialist doing permanent waves for $8.00. All work fully guaranteed. Lewis' Beauty Parlors, 167 Hunter street. 'Phone 228W. 1d-56-540.

"THE LEFT-OVERS."

On March 15th and 16th Trinity Club will present a three-act comedy, entitled "The Left-Overs," in Reied street hall. The cast has been well chosen and the sketch is clever and interesting. Remember the date and don't fail to see it. Tickets 35 cents. 1d-56-538.

EUCHRE PARTY
Under Auspices Victoria
L.O.Y.B.L. No. 372, on
Wed., Mar. 7, 1928,
In
L.O.L. No. 2440 Hall
(Near May's School).
REFRESHMENTS.
TICKETS 25c.

2d-56-518

Marcelling
MRS. E. M. BARRIE
Phone 2074W for appointments
18d-14,16,21,23,28,1,6,8,13,15,20,22,27
29.3.5. 10.12-261

~his liver ~the organ that made him a quitter

—Sluggish liver is not a light matter. How many tragedies of home and business life can be traced to Auto-intoxication (self-poisoning), Biliousness and Constipation, so common in these days of haste and improper diet, especially where people work indoors!

To correct these ailments and restore the stomach, liver and intestines to healthy activity, take one or two of Dr. Norvall's Stomach and Tonic Tablets at bedtime. They will give you speedy relief and tone up the system in general.

Price 25 Cents for 60 doses. Ask your dealer and if he does not keep them in stock, write direct to us and we will mail them Postage Prepaid to any part of Canada at 25 Cents a bottle, 5 bottles for $1. Insist upon getting

Dr. Norvall's Stomach and Tonic Tablets

Address The Dr. Norvall Medical Co. Ltd. Hunter St., Peterborough, Ont.

EUCHRE AND DANCE

At Canadian Legion, Wednesday, March 7th. Cards 8 p.m., Dancing 9.30 p.m. The season is almost over. Come and enjoy yourself and you may win one of the Fifty Prizes on display. Four hours of amusement—for only 35c. 3d-57-522

TELEPHONE 520

and ask to have our driver call on you daily with our pure milk and cream. Hundreds of homes in Peterborough now are greatly pleased with Campbell's Milk and Cream.

T-F-38.

SPECIAL MACHINE FOR GRINDING TUBES AND THIN BLADED SKATES AT TAYLOR'S, 15c PAIR.

Our grindstones all run in water, and our Skate Sharpening is the keenest and most lasting edge that can be put on a skate. Skates fitted on Boots, rivetted or screwed on. Saws Filed and Set. Scissors, Knives and Razors Sharpened. Umbrellas Repaired and Re-covered. — Wm. Taylor, the Sheffield Cutler, 221 Hunter Street West. t-t-s

ST. PAUL'S MEN WIND UP YEAR

(Continued from Page 1)

aid had been playing a part in the play, "The Rivals," and had been a real factor in the success of the presentation. After making the acquaintance of this man, who is the author of "Canadian Portraits," he had made arrangements for the St. Paul's Men to hear him speak on this occasion. He felt that Peterborough should be proud of the fact that there is more than one Canadian author on her teaching staff.

Adrian Macdonald, M.A.

Mr. Macdonald proved a conversationist, rather than an orator, and for this reason, as well as for its valuable content, his address proved most suitable to the occasion.

"Seeing Ourselves As Others See Us" was his subject—suggested, as he said, by two lines in a poem, "To a Louse," by Burns. They were: "O, wad some po'er the giftie gie us, To see corsels as ithers see us."

"But for those two lines," he continued, "the poem might long ago have been forgotten. Burns had written it after observing his subject, the louse, in an unexpected place. It was slowly but surely making its way towards the highest point of a very fine lady's bonnet. The whole poem is a bit of old-fashioned, very broad humor, yet the above two lines express a universal aspiration."

"There is no one who at some time or another has not wished to see himself through the eyes of other people, yet when he does, he is sometimes disconcerted. One wonders if we are really sincere in wanting to see ourselves as others see us or are we merely seeking an indirect compliment.?

"Photographers know the value of catering to this vanity—in fact, the slogan of one, prominent in that work, is 'If you supply the beauty, we take it; if you don't supply it, then we make it.' There is another thought: 'Can we actually see ourselves as, for instance, our wives see us, or as our employers see us?'"

The speaker went on to give an analysis showing the principal attributes of a man's nature, two of which are the adventurous and the protective spirits, and with many happy illustrations carried his auditors through a happy hour.

The votes of thanks to the speaker and to the artists were moved by Richard Lees, School Inspector, and H. Taylor, respectively, while J. W. Anderson expressed the appreciation of all for the service of supper at the Men's Club banquets during the past season by the Ladies' Aid, and the lunch served at the close of the meeting last night.

BIRTH

LYNCH.—To Mr. and Mrs. John I. Lynch (nee Elizabeth Pope), 709 Water Street, in St. Joseph's Hospital, on March 5th, a daughter, Mary Thresa.

HUNTER.—At Nicholls Hospital, on Friday, March 2nd, to Mr. and Mrs. W. O. Hunter, a son.

BICYCLES REPAIRED

Now is the time to have your Wheel Cleaned and Repaired. A bicycle repaired each year outlasts one that is neglected.

MILLARD'S Bicycle Shop
225 HUNTER ST. - PHONE 234

3d-58-551

ARE YOU PINING FOR HER?

Say it with Flowers from The Peterborough Floral Co. 347 GEORGE ST. FLOWERPHONE 1395

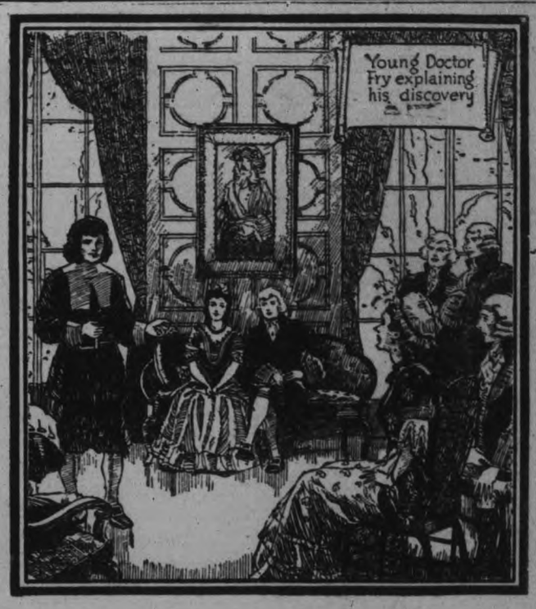

Unrivalled in 1728
—no superior the world over in 1928

Fry's—Preferred in 1800

Fry's—The Favourite in 1928

LIKE a thread of gold, through the history of the House of Fry, has run a passion for thoroughness and for adherence to principles. Thus, from the days when young Dr. Joseph Fry's Cocoa House in Bristol, was a rendezvous of Fashion, to the present time, there have been no cocoa and chocolate preparations with a higher reputation for purity and quality than Fry's.

Fry's
Delicious - Nourishing

All the many thousands of employees in many great factories are mindful of the Fry ideals. Every effort is made so that this delicious beverage—the choice of a long line of Kings and Queens—shall continue to be worthy of the favour of the people of Canada.

233 Fry's Cocoa Established 1728

The Oldest Cocoa and Chocolate House in the World

Obituary

DAVID WALLACE.

KEENE, Mar. 6.—The funeral of the late David Wallace was largely attended by a large circle of friends and relatives.

Mr. Wallace had been ill for some time at St. Joseph's Hospital, but had been recovering nicely and expected to return home in a week or ten days, but death came very suddenly as Mr. Wallace was returning from mass. His wife predeceased him about a year ago.

He leaves to mourn his loss two daughters, Mrs. Charles Elmhirst and and Mrs. Houll, and two brothers, Thomas and James.

Interment was made in St. Peter's cemetery at Peterborough, following the funeral service at St. John's church at Keene.

The pallbearers were Nicholas Doris, Frank Walsh, Robert McCamus, M. Kennealley, Patrick Bolin and Augustus Bolin.

MRS. JAMES GIRVEN

KEENE, March 6.—Mrs. James Edwards of Keene received word on Sunday of the death of her daughter, Mrs. James Girven of Assinaboia, Sask. Mrs. Girven died very suddenly on Saturday, March 3rd, and was buried on Sunday, March 4th.

Mrs. Girven, who was 41 years of age, leaves a husband and a large family to mourn her loss.

The following brothers and sisters also survive: John and George Edwards, of Keene; Cralgie of Detroit, Mrs. Robert Richardson of Keene, Mrs. William Robertson of Villiers, and Mrs. Howard Fife of Hastings.

HENRY R. PATTERSON.

The death took place in Campbellford on Sunday, March 4, of Henry R. Patterson, known throughout the district as a jeweller. The late Mr. Patterson conducted a jewellery store in Lakefield for many years, later coming to Peterborough, and thence to Campbellford.

The funeral will take place from the C.N.R. Station to Little Lake Cemetery on arrival of the eight o'clock train on Wednesday morning.

COLUMBIA AT HAVANA.

Plane Arrives at Cuban Capital From New York To-day.

HAVANA, March 6. Canadian Press—The monoplane Columbia, carrying Charles Levine William Stutz, and Miss Mabel Boll, arrived here to-day from New York, at 1.32 p.m.

BISHOP IMPROVES.

All Brothers of Bishop Fallon Called to Bedside, However.

LONDON, Ont., Mar. 6.— (Canadian Press.)— The condition of the Right Rev. M. F. Fallon, Bishop of London, who is in hospital seriously ill with pneumonia and complications, was reported to-day to show slight improvement. All the brothers of His Lordship have been summoned to London.

MARRIED.

MOORE—GOSELIN.— On November 25th, 1927 at Peterborough, Ont., Olive Goselin to Douglas Moore, both of Peterborough.

In the Estate of Lillie Derry, Authorized Assignor.

The Stock-in-Trade and Fixtures of the above named Assignor, consisting of millinery and children's wear, valued at
Stock-in-Trade $783.64
Fixtures 500.00
will be offered for sale en bloc at the premises, 142 Hunter St., on Friday, March 9th, at 2 o'clock p.m. Inspection may be arranged for at any time on application to the Trustee, Court-House. Phone 312.
There will be a reserve bid.
F. J. A. HALL, Trustee.

3d-57-533

WELCH BEAUTY PARLOR

Wish to announce to the public that they have secured the services of Miss Olive Northey (late of "Madame Merriam Beauty Parlour) to assist Miss Viola Tranter. These girls guarantee satisfaction in Marcelling, Finger-Waving, Scalp Treatments, Tinting, Facials and Manicuring. Private salons for Ladies' Hair Cutting. Three Barbers in attendance.

144 HUNTER STREET W.
Phone 844 for Appointments

1d, 56, 547

COGNAWAGA RINK

GOING FULL SWING.
Best of Ice.
"KUNTREE STORE NITE."
50 Prizes.
ADMISSION 15c and 20c.
Any information Phone Rink 2491
Rink Manager,
W. J. T. Sproatt, 597-W.

1d-56-539

DANCE
WEDNESDAY NIGHT
CANADIAN LEGION HALL.
Logan's Seven Merrymakers
Assisted by
Al. Stagg
With His Saxaphone.
Admission 25c

2d-57-546

CARD PARTY
CANADIAN LEGION HALL
WEDNESDAY, MARCH 7TH
Euchre, 8 to 10.
Dancing, 9.30 to 11.30.
Four hours of amusement for 25c.
Cheaper than staying at home

3d-57-532

SKATE GRINDING
Hollow Ground Oilstone Finish 15c
ASHBY SPORT GOODS
— 200-204 Rubidge Street —
Phone 546

IT'S CONFIDENCE THAT DOES IT

SHERRIFF'S JELLIES With Tumbler - pkt. 20c

PURE RASPBERRY JAM, 40 oz. Jar.....35c
PEARS, 2½ Tin.....17c
PUFFED WHEAT, 2 Packages.....23c
STAR AMMONIA, Large Package.....23c
MAPLE SYRUP, Per Bottle.....31c
TEA, Our Own Special Blends.... 59c, 67c, 73c, 80c, 90c
EGGO BAKING POWDER, 1 lb Tin.....29c
HEAD LETTUCE.....2 for 25c
TOMATOES, 2 Tins.....25c
PEAS, 2 Tins.....25c

CHOW CHOW and SWEET MUSTARD, PICKLES, 20 oz. bottle.....33c
Same in 9 oz. bottle.....18c
SWEET PIMENTO RELISH, 9 oz. bottle.....18c
These have the real Oriental flavor; the Chow Chow pungent and tasty; the Sweet Mustard and Pimento Relish will suit the taste of those who like something real nice.

GROCERY ORDERS DELIVERED FREE

Porter S. White Co.
Phones 1960, 2960, 2966 GROCETERIAS 332 GEORGE, 346 CHARLOTTE, 150 PARK N.

HOME EDITION

The Evening Examiner

IF IT WILL HELP PETERBOROUGH AND DISTRICT, THE EXAMINER IS FOR IT.

PROBABILITIES
Light snow today followed by strong northwest winds and colder tonight. Thursday northerly winds, fair and much colder.

VOL. LXI., No. 56 PETERBOROUGH, WEDNESDAY, MARCH 7, 1928 PRICE THREE CENTS

C.N.R. Operations Earn 42 Millions for 1927

FULLER DETAILS ARE GIVEN OF FLIERS' ESCAPE

Report Tells Important Facts of Lewis-Terry Adventure.

ON PHOTOGRAPHIC WORK.

Forced By Engine Trouble To Land on Ice Floes.

OTTAWA, Ont., March 7.—(Canadian Press.)—Fuller details of the escape from death of Flying Officer Lewis and Sergeant Terry came over the wires yesterday. The message is a soldierly report giving the details that would be of value to airmen and telling without color only the important facts of the adventure.

The report, as it was received yesterday, is as follows:

Under instructions from the officer commanding A Base to carry out routine patrols, A3, and to carry out photographic work while on this patrol, Flying Officer Lewis, piloting aircraft BG, Mechanic Flight Sergt. Terry and native, left Port Burwell at 1:50 hour Feb. 17th last. In the vicinity of Port Burwell fine weather existed with good photographic possibilities; from the vicinity of Button Islands to approximately half-way up west side of Resolution, visibility was very indifferent; from this point to East Bluff, Baffin Land, the visibility improved considerably and remained so until a point about halfway down Resolution Island was reached, when visibility again became bad. A compass course was then taken to Button Islands and about this time the engine started to give trouble, losing revolutions and vibrating badly. At 13:19 hours, land was sighted on port bow, which at the time pilot believed to be Button Islands. After another eighteen minutes flying, the topographical features of the land as seen through mist and heavy clouds led Flying Officer Lewis to believe he was actually over Akpatok Island, in Ungava, having drifted in that direction by northeast wind and also by reason of fact that he was holding to an exaggerated south-westerly course to ensure flying to Ungava rather than down east coast into Atlantic. Having decided his position over Akpatok, a course of 137 degrees then taken up, which should have taken them to Port Burwell. In meantime engine losing more revolutions and becoming very rough. At 15.10 hours no further land having been sighted and due to petrol shortage, it became necessary to select a landing place on the ice. This was effected four minutes later on very heavy ice among ice hummocks and rafts as high as twenty feet. The machine landed O.K. and came to a stop nose up against rafted ice over the height of itself, with very little damage, this being broken propeller, sprung struts and skis. No land being visible at that time, the party decided to remain with the machine over night. Morning of 18th found visibility very bad, no sun in view to get position and snow falling. Estimating their position to be in Ungava Bay, it was decided to take the compass machine, emergency kit rations and strike for land in an easterly direction. Travelled all day 18th over very heavy ice which, as the day advanced, became almost impassable. That night was spent in a snow house. Day broke clear and fine on the 19th. Visibility in all directions excellent and from the top of a high ice hummock to the eastward could be seen dark, low-lying clouds appearing very much like open water to westward and in opposite direction of their travel appeared high contoured skyline indicating icebergs or land. Decision was made then that to travel westward was lesser of two evils and party doubled back over their first day's travel, slightly to the south in which direction skyline was most outstanding. On the afternoon of the 20th their objective was definitely found to be land. From 21st to morning of 24th weather became very bad, stormy and a nil visibility. During this time, compass course was followed. On 24th, land became clearly visible again and rather than lose it again, party travelled all that day and all that night, reaching land Saturday afternoon 25th in weather 25 below. During early part of travel over ice, air raft was used in crossing leads which became more numerous as they neared coast line. Air raft together with many items of clothing eventually discarded to cut down load and small ice pans used as rafts. In meantime all food had been consumed due for most part to an excellent appetite of the native and for about twenty-four hours party without food of any kind until walrus was shot and eaten raw. After reaching land 15 miles nodth of Nachvakd, northerly direction slightly inland from coastline was followed, and until afternoon of Tuesday 28th. No sign of any life or habitation was seen. On this day, an Eskimo hunter and his wife, with Komatik and dog team, appeared and they were able to pinpoint their location definitely and made arrangements with the natives picked up to bring them to Burwell, which point they reached at midnight, March first, cold, hungry, slightly frost-bitten but with all happy.

Police Disperse Mob Applying For Job

NEW YORK, March 7 (Canadian Press).—Police yesterday quelled a disturbance by 500 men and boys who stormed the 12th floor offices of a downtown concern in answer to a newspaper advertisement for a $16 a week job.

The crowd clambered up the stairs when elevator operators refused to transport them, and entered the office, damaging furniture and fixtures. When the crowd booed her choice of an East Side boy for the job, a woman secretary of the concern summoned police.

BRITAIN READY TO MEET ARABS

Reluctant To Believe Ibn Saud Has Declared War, However.

UNLESS HAND FORCED.

LONDON, March 7 (Canadian Press).—The possibility that Ibn Saud, King of the Hedjaz and Sultan of Nedj, would attack the borders of Irak and Trans Jordania, mandated British territory, was met with active preparations by Great Britain. Ibn Saud, who was reported in an Exchange Telegraph despatch from Jerusalem to have made a formal declaration of hostilities against the mandated district, was estimated to be able to place thirty thousand fighting fanatics in the field.

There was no confirmation of the Jerusalem despatch at Basra, which is the chief news source of the region. Basra, however, gets little reliable information in Ibn Saud's desert realm except that which is obtained by airplane scouts.

There was reluctance in London to believe that Ibn has voluntarily avowed himself an active enemy of the countries under British protection. It was held that if he was actively supporting the raiding tribesmen, it was because he felt that to remain aloof would cause his dominion to be threatened by the powerful tribes, over some of which his control is loose.

FARMERS HEAR ABOUT TESTING

Province's Plan For Improving Milk Production is Explained.

BENEFITS OUTLINED.

J. B. Nelson, agricultural representative for Peterborough county, is endeavoring to have the farmers in the county take advantage of the department's cow testing plan and with this end in view a meeting of the raw milk producers was held in his office last night.

Mr. Nelson explained the policy which was inaugurated to help the farmer who could not take advantage of the regular performance tests. The plan is to improve the quality of the cows in the district and the financial returns to the farmer. The policy, as explained by Mr. Nelson, is that each farmer who wishes to have his cows tested must purchase a small set of scales and bottles. Three days a month the farmer weighs the milk given by the cows on test and keeps an accurate record. At the end of the month the records and a sample of the milk are brought to the representative's office and here it is tested and recorded on a special form. The average production for the month is calculated from the three day test.

The farmer must agree to carry on the test for a year and the cost is fifty cents per cow.

Mr. Nelson expects to get policy organized in this county and some farmers carrying out the tests this summer. In Port Hope office the representative has 200 cows under test and in some of the counties of Ontario there are as many as 2,000 cows being tested. In Wentworth county Mr. Nelson said that the second year of the test it was found that the average milk production per cow had increased 1,000 pounds as many of the poorer cows had been sold and the farmer was keeping none but the best, as a result of the first test.

For every dollar burned under the boiler, 80 cents goes up the smokestack while 20 cents is delivered to the switchboard.

IBN SAUD HAS DECLARED WAR AGAINST BRITISH

Unofficial Word Received That Sultan Formally Opened Declaration of Hostilities.

OFFICIAL QUARTERS SILENT.

Press Comments on Problem of Defence Against Wahabi Menace.

LONDON, March 7 (A.P.).—The "holy war" in Arabia came nearer to reality last night when an Exchange Telegraph agency despatch from Jerusalem brought unofficial word that Ibn Saud, King of the Hedjaz and Sultan of Nejd, had made a formal declaration of hostilities against the three British mandates that border his desert realm from the Red Sea to the head of the Persian Gulf.

Official quarters are silent here, but allow an inference that active steps are being taken to meet the situation. English newspapers openly discuss the problem of defense against this menace of the Wahabi tribes.

The situation was created when the Arabian desert king, formerly a friend of Great Britain, decided to cast his lot with the warlike groups which long have been raiding their northern neighbors. Ibn Saud, with typical Mohammedan tactics, at once put the movement on a religious plane.

He is, however, directing his wrath at "renegade and unfaithful" sects against whom he will lead "true Moslems."

Ibn Saud, some observers estimate, may be able to place 30,000 hardy fighting fanatics in the field.

Air Force Chief Defense

The chief defense against him at present is a detachment of the Royal Air Force in the mandate of Irak. There are 45 bombing planes and a dozen Bristol fighters there, and they are reported as operating on the border daily, the air correspondent of The London Evening Star declares he has learned from an authoritative source that arrangements are being made to hold aerial reinforcements in readiness in Egypt, Palestine and India.

There is a suspicion in some quarters that Ibn Saud's threat may be merely tactical. These sources see him aiming at a closer relation with certain powerful sheiks who have not been supporting his rather unstable desert realm with any too great loyalty. They also credit Saud with a yearning for the yearly subsidy which the British gave him for his aid in keeping some of Turkey's allies busy during the World War.

Ibn Saud gained his dominance in Arabia by valiant deeds in tribal warfare and ascetic habits of living. Despite his desert surroundings, he has a great fondness for radio and fast automobiles. When he travels through the Arabian wilderness, he and his harem of 24 wives with a large staff move at high speed in huge motors.

DUNCAN ARRESTED ON THIRD CHARGE

Released From Murder and Threat Counts, He Is Taken To Kitchener.

BRANTFORD, Mar. 6.—(Canadian Press.)—George Duncan, held in jail from September last year until last night, when he was freed from a charge of murdering his wife, was arrested again early to-day on behalf of D. Mogk, who charged Duncan with threatening him. Duncan was released from this charge, but was re-arrested again when police made a special trip from Kitchener to get him.

YOUNG PEOPLE HEAR INSPIRATIONAL TALK

Rev. J. D. Paterson Speaks at Social Evening at St. Andrew's.

The Rev. J. D. Paterson gave an inspirational talk on Young People's Work, at the social evening held by the Young People of St. Andrew's Church on Monday night. A reading by J. John, a solo by Miss Bertha Hill, and a guitar duet by the Misses Ivy and Mae Petrie was also very much enjoyed during the evening. A hearty vote of thanks was extended to Mr. Paterson and others taking part in the program. This was followed by a social hour in which the young people took part in a soap contest, after which refreshments were served.

Threatening Letter Writer Is Arrested

MONTREAL, Que., March 7 (Canadian Press).—With the arrest and appearance of Rosario Bourgie, 21, in police court here yesterday on charges of sending "threatening letters," the police declared that the mystery surrounding the forwarding of missives for the past several weeks to the authorities threatening to "burn up" the Fullum Street jail where Doris Palmer McDonald is confined, under sentence of death with her husband, George C. McDonald, for the murder of a taxi-driver last July, has been solved. The police stated Bourgie admitted sending the letters which he signed "The President of the K.K.K." and the "Chief of the Black Hand." Preliminary hearing was set for March 14. In the meantime the man will be under the observation of doctors.

BOYS RAVAGE SMITH HOUSE

Take Jewelry, Eat Cakes and Candies, and Play Victrola.

APPEAR IN COURT.

Three boys, two 14 years old, and the other 12, of the township of Smith, entered the house of R. J. Stabler, near Bridgenorth on Saturday, and took a quantity of Jewelry and other articles.

Mr. and Mrs. Stabler had come into the Peterboro market and the boys entered the house and carried off one lady's silver watch, three lady's gold rings, one gentleman's gold ring, one gold tie pin and a gold watch fob.

They also made merry in Mrs. Stabler's larder, and ate her pies, tarts and cakes, played the victrola, ate the children's easter eggs, which had been kept for several years and made off with a quantity of hen eggs.

When Mr. and Mrs. Stabler returned from this city they found their home in an untidy condition, and the articles missing. Provincial Constable Maker was notified, and as a result of his investigations he located the three culprits and the jewelry.

The boys appeared in the juvenile police court this morning and pleaded guilty. His Worship passed suspended sentence on account of the boys' age, provided their fathers furnished bonds of $500 for each boy's good behaviour, and pay the costs of the action

BRITAIN OPPOSES EGYPTIAN CHANGE

Points Out That Government's Authority is Weakened by Legislation.

CAIRO, Egypt, Mar. 7.—(Canadian Press.)— British objections to recent Egyptian legislation felt to weaken authority in dealing with the maintenance of public order and the protection of life and property throughout Egypt are reported to have been expressed in a note handed by Lord Lloyd, British High Commissioner, to Sarwat Pasha, who resigned on Sunday as Premier.

Local newspapers, describing the note as "grave," say that it points out that the recent legislation, although accepted by the Egyptian executive, weakens his authoritiy in maintaining order. In this connection the note is stated to cite as an example the law forbidding public demonstrations which the Egyptian government is in process of repealing.

LOCAL MEMBERS ENTER QUESTIONS

W. A. Anderson and W. J. Bragg Make Inquiries of Government.

TORONTO, March 7. Canadian Press. — Questions on the order paper of the Ontario Legislature include queries from W. A. Anderson, (Liberal, Peterborough County) as to tenders for timber limits in the Fort Frances district, reported sold to J. A. Mathieu, Limited, of Fort Frances; from A. A. Colquhoun (Liberal, Perth South), concerning the authority for an expenditure of $5617 under the item "Chicago Drainage Canal, F. H. Keefer," and from W. J. Bragg (Liberal, Durham) who asks how many guards and attendants are employed at the Ontario Reformatory at Guelph, at the Mercer Reformatory, Burwash Farm, and the farm at Fort William.

TRENT EXHIBIT TO BE PLACED AT CLEVELAND

Midland Has Already Guaranteed $200 Towards Cost of Exhibit.

TOTAL COST $725.

Other Municipalities To Be Asked To Make Grant Towards Expense, Says Secretary.

The Trent Waterway Development Association will probably place a Kawartha Lakes-Trent Waterway-Central Ontario exhibit at the second Ohio Sportsmen's and Outdoor Exposition, to be held in the new eleven million dollar Coliseum at Cleveland, May 17-23 inclusive, according to Secretary Frank G. Stinson.

The town of Midland, having already guaranteed $200 toward the expense fund of such an exhibit, is very anxious to co-operate with the city of Peterborough in the matter. It is good business, they feel, for Midland to advertise the Thirty Thousand Islands, in Cleveland, and insofar as the Kawartha Lakes are concerned, everyone will admit that a large percentage of tourists comes from the State of Ohio, said Mr. Stinson.

The decision to exhibit in Cleveland was made by the executive committee of the Trent Waterway Development Association while in attendance at the National Motor Boat Show in New York City in January, 1928. Morris Ackerman (of Ackerman's Sportsman's Guide) sought out the executive at the Motor Boat Show, and as he is a director of the Cleveland Exposition, was able to assure the Association of preferential treatment.

An attempt will at once be made to interest the Trent municipalities in this exhibit. The expense of a first-class attractive booth will be in the neighborhood of $725. President Walter M. Powlds, of Hastings, and the secretary have been appointed a committee in charge of the arrangements, and it will be their responsibility to raise from the Trent municipalities, funds necessary for the putting on of this exhibit.

"Owing to the fact that the Tourist Association of Ontario with its tourist bureaux in the States is now out of business, it becomes increasingly important for Central Ontario to do some high-grade advertising on its own account," said Mr. Stinson.

BOYS MANAGE HOBBY SHOW

Head Various Departments Under Presidency of Fred McNeely.

OLDER MEN ADVISE.

The following are the boys and men of this city who are vitally interested in the success of making the Hobby Show a real community enterprise. There are no salaries attached to the responsibilities of these directors yet each is keen to serve. Boys and men alike feel that the Hobby Show is worth while in the City of Peterborough.

The honorary president is Dr. J. J. Craig, chairman of the Boys' Work committee of the Y.M.C.A.; president, F. G. McNeely; secretary, Douglas Gordon; entry secretary, Karl Herrick; advertising manager, Harold Wiman.

Directors of departments are: Stamps, Gordon Roper, Alfred McKee; coins, Garnet Dainard, Jim Turner; miscellaneous collections, Ken McCannon, Jack Comstock; art, Stewart Wren, Lloyd Bath; violin competition, Grant Breckenridge, Donald Greene; mouth organ competition, Max Swartz, Rowland Hill; scout craft, Jack Heffernan, Garry Johnson; mechanical models, Arthur Waddell, Herb Rye; photography, Warren Turner, Max Sauer; woodwork, Ralph Adair, Arthur Goheen; ping-pong, Zimel Levine, Ross Gillespie; checkers, Bob Ross, Max Glover; chess, Ted Nasimok, Clifford Horn; rabbits, Arnold Rickey, Percy Pickering; pigeons, Gordon Hall, Jack Richardson; dog show, Harold Wiman, Jack Clayton; orchestra, Bill Widdess, Ralph Clark.

The board of counsellors consists of: John Barringer, W. Atkinson, Fred Brown, Frank Taylor, A. Hope, O. M. Steer, George Buller, W. J. Welch, Rev. W. S. Edgar, George Snowden, Charles Butcher, B. V. Moore, G. H. Clark, Harry Lush, Donald Munro, Miss A. L. Going and Mrs. Hoyland.

Winter thunder storms occurred somewhere in the British Isles at the rate of one every two days during the six months from October 1, 1926, to March 31, 1927.

Tells Commons British Guiana Would Like Annexation To Canada

LONDON, March 7 (Canadian Press).—Possibility of the annexation of British Guiana to Canada, so that the British colony in South America might "escape the watchful eye of Downing Street," is being discussed by residents there, J A. Tinne, Conservative member for Wavertree and a British Guinanian, told the House of Commons yesterday.

During a recent visit to the colony, Mr. Tinne said, residents had asked if it would be possible to bring the colony within the bounds of the Dominion. He had pointed out the difficulties, he said, and told the colonists that if they got their constitution and finance settled they might look forward to the introduction of Canadian capital and enterprise to assist development of their great resources.

Mr. Tinne was speaking on the British Guiana Bill, which enables parliament to modify by order-in-council the constitution of the colony. The bill was given second reading.

Lt.-Col. L. C. Amery, Secretary of State for the Dominions and Colonies, said the present constitution made sound finance practically impossible. British Guiana was a country as large as the United Kingdom, and possessed very great natural resources, but her record during the last century was one of almost continuous stagnation. The object of the bill, he declared, was to enable the oar of self-government to back out of a cul de sac to the highroad of constitutional development. The present constitution was a dead-end from which here was no outlet for poltical and economic development.

Some Labor members objected to the bill on the ground that it was a retrograde step.

PUNISHMENT OF P. C. I. PUPILS FOR ABSENCE UPHELD BY BOARD

Status of Suspension Removed, However, As Notice Was Not Given.

PARENTS PROTEST.

Point Out Non-Compliance With Act and Claim Favoritism Shown By Principal.

The course of Principal H. R. H. Kenner in disciplining thirty-two pupils of the Collegiate Institute for their failure to attend classes on the afternoon of Feb. 9 was upheld by the Board of Education last night, but because the regulations regarding notification of the board and the parents of the pupils excluded had not been complied with the status of suspension was removed and any record thereof expunged. This was done after a deputation headed by Dr. J. M. McCulloch had set forth the opinions of the parents of the pupils and the matter had been thoroughly discussed.

A great deal of time was taken in framing the exact wording of the resolution, the members wishing to guard against any person forming the opinion that Mr. Kenner's disciplinary action was not upheld.

The trouble occurred when a number of pupils failed to attend their classes after they had been dismissed from a lecture by Dr. Karr in the Canadian Legion Hall on the afternoon of Feb. 9. They stated that they understood from the word "dismissed" that they were through for the day.

The resolution follows:

Resolved,—That this Board recognizes the necessity of disciplinary measures in the emergency of February 10th, at the Collegiate Institute and considers the Principal justified in taking action in the matter. The Board realizes also that any measure of discipline where so many are involved, would include both innocent and guilty. Since, however, the suspension enforced by the Principal did not conform with departmental regulations the Board therefore declares that no status of suspension existed.

Introducing the matter Dr. McCulloch said he considered that Mr. Kenner's letter was outside the requirements.

The fact that there was a misunderstanding in the minds of the pupils could not, he said, be gainsaid. The fact that Mr. Kenner had admitted two pupils on apology showed that there must have been some mitigation. If he had thought they had left wilfully he would not have admitted them even if they had apologized. He also submitted that the punishment was too much for the offence. The large number of those punished was evidence that the Principal had not made his meaning clear. A third criticism was that the pupils had not been examined in any way, but punished summarily. His fourth contention was that there had been discrimination in admitting two pupils while suspending thirty-two pupils. Again, the punishment was not in accordance with the act.

The act, he said, calls for such suspension for persistent truancy or for something which injures the moral tone of the school. If the action of these pupils injured the moral tone of the school it needed correction.

Finally, the act had not been complied with, in that parents had not been notified nor had the board. Mr. Kenner had covered this with a well

(Turn to Page 15, Please)

Father Of Nine Faces Manslaughter Charge

HULL, Que., March 7 (Canadian Press).—Charles Trempe, 56-year-old crippled father of a family of nine children living at Wakefield, appeared in Hull Court yesterday to answer a charge of manslaughter.

The charge was taken by the Crown following the arrest of Trempe on a coroner's warrant, issued when a jury at Wakefield held him criminally responsible for the death of his daughter's baby by not giving proper care.

Trempe's appearance yesterday was merely formal and he was remanded until March 13.

TEN MILLION TREES ON HAND

Any Resident of Ontario May Obtain 3,500 For Planting.

500 FOR WIND BREAKS.

There are 10,000,000 trees available for the residents of Ontario this year for reforestation purposes. Every resident on making application can secure 3,500 trees free for reforestation purposes from the Department of Lands and Forests, and 500 trees to be used as windbreaks.

There are also special provisions for county and township reforestations.

Application forms may be had at the office of J. B. Nelson, agricultural representative for the county. Other counties and townships have set aside large tracts of land for reforestation purposes, but so far very little has been done in this county. Last year many residents both in the city of Peterborough and in the county took advantage of the government's plan and secured trees. The Peterborough Utilities Commission set out several thousand trees near the pumping station.

The trees available this year are:

Conifers—White, red, jack and Scotch pine, European larch, white spruce, and white cedar.

Cuttings—Carolina poplar and white willow.

Hardwoods — Walnut, butternut, elm, white ash, soft maple, hard maple, and red oak.

Trees for windbreaks—White and Norway spruce.

MISSIONARY SPEAKS.

Rev. W. G. Walton Will Tell Kiwanians of Work in North.

The Kiwanis Club of Peterborough is to have as their speaker at Friday's luncheon, Rev. W. G. Walton. Rev. Mr. Walton has spent the most of his life working with the Eskimos and the Indians of the north. He was the man who realized the great benefit of the reindeer to those living in Labrador, and through his efforts the reindeer were put in that part of Canada. His address to-morrow will be on his thirty-two years' experience with the Canadian Eskimos.

Miss Evelyn Scott, of George Street United Church choir, will entertain with a vocal solo.

C.N.R. REPORT SHOWS HEAVY REVENUE LOSS

Preliminary Report Holds Lower Rates and Increased Wage Cause.

FREIGHT REVENUE DOWN.

Floods of Last Fall Cause Loss in Central Vermont Lines.

OTTAWA, March 7.—Hon. Charles A. Dunning, Minister of Railways and Canals, tabled in the House of Commons yesterday a preliminary report of the Canadian National Railways for the year 1927. The report is issued in this way it is intimated to facilitate the customary consideration of such matters by the special committee of parliament which deals with the Canadian National affairs, and the figures given, etc. The figures thus given are subject to the issuance of the final certificate by the government auditors, after which the annual report will be printed and distributed in the usual way.

Net Revenue.

This preliminary report shows a net operating revenue of $42,113,976, which is more than sufficient to pay the interest on the bonded debt due the public investors, which in 1927 amounted to $40,442,276.

In accordance with the provisions of the Maritime Freight Rates Act, which went into effect July 1 1927, the accounts of the lines of the Canadian National Railways east of Levis and Diamond Junction have since that date been separately kept. As a result of this, in the tabled statement there are two sets of earnings shown. One deals with the system as a whole for the first half of the year and with lines west of Levis and Diamond Junction for the balance of the year. The second statement has to do exclusively with lines east of Levis and Diamond Junction from July 1 to December 31, as required by the legislation of last session

Affected by Grain Rates.

The fact that the net earnings of the Canadian National for 1927 are less than those for 1926 is due, the report states, to two major factors, the reduction in grain rates on the western region, made effective September 12, 1927, under an order of the Board of Railway Commissioners, which decreased freight revenue by $652,550, and the increased rates of pay and changes in working conditions under the various wage agreements. The latter is estimated to have added $3,771,000 to the operating expenses of the Canadian National for the year. Additional labor employed, $579,000, and increased charges other than direct labor for maintenance and operation, $4,639,000, make up the remainder of the increase in operating expenses.

Freight Revenue Down.

The decrease in eastern lines freight revenue, caused by the 20 per cent. rate reduction, amounted to $931,809.89 for the six months ended December 31, 1927. The legislation of last year provided that the deficit on eastern lines, as segrated, should be provided for by the government. The operating revenues on these lines for the six months period amounted to $12,128,570 and the operating expenses $14,713,852, leaving a net deficit from net operating of $2,585,282, to which must be added the usual rental and other charges making a total deficit of $3,264,694, as compared with $2,453,704, for the similar period of 1926

Floods Cause Loss.

In addition to the changes in the structure of the accounts already referred to, the operating figures for the Central Vermont lines are not this year included in the general statement, the reason for this being that, owing to the serious floods of last fall and the expenditures necessary in connection with the rehabilitation of the Vermont Lines, the administration of the Central Vermont is now in the hands of receivership, particulars of which have already been made public

Funded Debt Increases.

The report shows that new issues were put out by the Canadian National Railways Company during the year to the extent of $83,396,000, 65 million of which was guaranteed by the Dominion government. As against these issues of eighty three million, there were retirements totalling $27,494,508, leaving a net increase in funded debt held by the public of $55,901,492. There were no loans by the Dominion Government to the railway, and the increase in Dominion of Canada account consists almost exclusively of unpaid interest due the government and charged into the debt of the railway. This interest item amounted to $32,190,646 for the year under review.

"Bobbing parties" in London, at which girl guests trim one another's hair are becoming so popular that they are affecting the hair-dressing business there.

UNITED STATES CAPITAL SILENT OVER APPEAL

No Statement Made On Immigration Ruling Made By N. Y. Courts.

FOR CROSSING BORDER.

Indicated U. S. Immigration Regulations Remain Unchanged Until July 1st, 1929.

WASHINGTON, March 7 (Canadian Press).—The United States Department of Labor has made no decision as yet to an appeal against the ruling made by New York court on Monday that Canadian residents have the right to commute across the border to work on the United States side without conforming to the immigration law of the latter country.

Harry Hull, commissioner-general of immigration, informed the Canadian Press yesterday that he had little doubt that the New York decision would be appealed in the Supreme Court if it was as sweeping as newspaper despatches described it to be. The Department is awaiting the text of the decision before it decides what the next step will be. In the meantime, immigration officers at the border will probably continue to enforce border ruling No. 86 of last April, which bars all except native-born Canadians from commuting without first obtaining a quota visa of the country of their birth. This ruling had the effect of stopping all new commuters of this class from obtaining employment on the United States side, because the date of their obtaining a quota visa was necessarily very uncertain.

The difficulty of Monday's court ruling is that it will open a field to all newcomers, at least in the New York district, where Judge Manton's court has jurisdiction. Presumably Manton's ruling would not have force in a Michigan court, where the great bulk of Canadian commuters work, chiefly in Detroit.

The attitude of the Immigration Department seems to be that it will continue to enforce Rule No. 86 until the Supreme Court decides against it. The Department claims the right to define what constitutes an immigrant. On this point, the whole question of the legality of Order Number 86 hinges. Judge Manton ruled that a Canadian resident was not an immigrant if he worked daily in the United States. The Immigration Department rules otherwise. Unless the Supreme Court makes special provision for an early hearing of the case, it is likely that it will be many months before any final decision is reached.

Remain Unchanged.

United States immigration regulations will remain unchanged until July 1st, 1929, according to present indications. House and Senate committees are swamped with various proposals in the quota law, all of which proposals are distasteful to some section or other of the United States.

The proposed revision of the quota basis due to come into force this July would double the British quota and decrease the quotas of Continental Europe. Rather than antagonize the German, Irish and Italian-American vote in New York this year, it is probable Congress will postpone any action at all this year. President Coolidge let it be known yesterday that he will not issue proclamation necessary to make the quota revision law until after Congress has indicated its attitude to the general question of immigration. Several members of Congress have stated privately that they will support a resolution similar to that passed last Congress, asking the President to postpone action on quota revision, and it is believed this is the one of many immigration proposals before Congress which has the best chance to get through.

DISTRICT DEPUTY VISITS LORNE LODGE

Bro. Cyrus Hart Pays Official Visit To His Mother Lodge.

OMEMEE, March 7.—Lorne Lodge A.F. & A.M. No. 375, was honored by a visit from the District Deputy of Victoria County No. 20, in the person of Cyrus Hart, on Thursday evening. As this is Mr. Hart's mother Lodge, S. Johnston of Lindsay acted in his place. During the course of the evening, Abram Laidley, who served in the capacity of Master thirty-nine years ago and has held the office twice since that time, was presented with a Past Master's Apron.

Dr. N. H. Sutton, of Peterborough, Past Master of Lorne Lodge, gave a very interesting talk on "Health." Rev. R. F. Scott, also a Past Master, addressed the gathering.

Cavan

CAVAN, March 7.—Miss Grace Stewart of Otonabee has returned to her home after spending a week with friends here.

Mr. and Mrs. John Morrison entertained on Monday evening in honor of their guest, Mrs. Robert Morrison, of Alberta.

NEEDED A MACHINE

The harassed-looking man was being shown over the factory.

"That machine," said the guide, "does the work of thirty men."

The man smiled glumly. "At last," he said, I have seen what my wife should have married."—Tit-Bits.

LADIES' SOCIETIES HOLD JOINT MEETING

Cavan W.M.S. and Ladies' Aid Have Interestnig Meeting.

CAVAN, March 7.—Mrs. Milton Carr entertained the members of the Ladies' Aid and the W.M.S. at a joint meeting held recently. Mrs. A. Kennedy, president of the Ladies' Aid, opened the meeting, and the usual devotional exercises were given by Mrs. Swain and Mrs. Kennedy. Plans were made for a St. Patrick, Leap Year social for Friday, March 16, with Mesdames F. M. Staples, Snyder, A. Tinney, Ray Syer, Card, and R. Matchett, as a program committee.

In the absence of the president of the W.M.S., the vice-president, Mrs. Snyder, conducted the missionary meeting. Nine members responded to the roll and five new names were added. Miss Frances Hunter gave a very interesting synopsis of the chapter of the Study Book on Japan. A letter was red from the Presbytery stating that the allocation for Cavan is sixty dollars. A missionary questionaire gave a great deal of missionary information. The collection for missions was one dollar.

Mrs. William Tinney, Mrs. Bradburn and Mrs. H. Tinney assisted Mrs. Carr with the lunch. Group B will have charge of the April meeting.

WOMEN'S INSTITUTE AT HOME TO FRIENDS

Madoc Branch Holds Progressive Euchre and Social.

MADOC, March 7.—The Women's Institute of Madoc gave a very pleasant evening to the members and their friends in the Community Hall on Friday evening. Twenty tables were set for progressive euchre and tables provided for other games. The ladies' prize was won by Mrs. W. R. Wellman, and the gentlemen's by James Burns. Dainty refreshments were served and the evening was pronounced a decided success, proceeds amounting to $21.45.

Mr. George Huffman had the misfortune to fall while leaving church on Sunday morning and sustained a fracture of his ankle. He was carried to his home, and at present is suffering meuh pain but doing as well as can be expected.

WORLD DAY OF PRAYER.

United W.M.S. Holds Suitable Meeting at Keene.

KEENE, March 7.—The World's Day of Prayer was fittly observed by the W.M.S. of the United Church, at a meeting held at the Manse which was largely attended, the president, Mrs. G. S. Taylor, presiding. Mrs. Archibald explained the reasons for the Day of Prayer, which was followed by prayers for China, Japan, ndia, Africa, Canada, and all the different councils of the church at home and abroad.

A vocal trio by Mrs. Archibald, Mrs. G. Howson and Miss Bryce was much enjoyed.

On Friday evening, at the regular meeting of the W.M.S., reports regarding the membership contest in charge of Mrs. F. D. McIntyre and Mrs. H. J. Nelson, will be given.

WRITING DESK GIVEN DOURO RESIDENTS

Mr. and Mrs. David Garvey Are Leaving the Township Shortly.

DOURO, March 7.—A pleasant event took place on Thursday evening when the members of the Millside Community Library Club and their friends presented Mr. and Mrs. David Garvey with a writing desk, prior to their removal to their new home in Otonabee.

The presentation was made by Mrs. Arthur Carveth, while the accompanying address which was read by Mrs. Thomas Forsythe was signed by Mesdames Thomas Forsythe, Arthur Carveth, John L. O'Brien and P. O'Grady. Mr. and Mrs. Garvey were deeply touched and replied expressing their thanks for the gift presented and for the many neighborly kindnesses in the past. Mrs. Garvey has been librarian since the organization of the library, some three and a half years ago, and stated that she was very glad indeed if her work in connection with the library, which she had always enjoyed, had been the means of giving pleasant hours of reading to the club members.

The evening was quiet owing to the Lenten season, but music, singing and friendly conversation were enjoyed.

Mrs. A. L. Carveth has been appointed librarian in Mrs. Garvey's place, with Mr. Carveth as president and Mrs. Patrick O'Grady as secretary.

Half of one side of the roof of Patrick O'Brien's barn was blown off in the terrific storm on Sunday, also the chimney on V. Cranley's house was blown off, while fences were blown down and rails carried quite a distance.

Preparations are being made for a concert in Harmony Hall on March 17. Some of the local talent consists of Misses Annabel Carlow and Lizzie Fitzgerald, Messrs. Joseph McManus, Harry Fitzgerald, and Wilfred Kennedy.

READ THE WANT ADS.

Orange Pekoe tea is very delicious if high-grown, well blended and scientifically packed—"SALADA" Orange Pekoe Blend is all of these. Try it and you will realize the difference—43c per ½-lb.—At all grocers. The flavour will charm you.

"SALADA" ORANGE PEKOE BLEND TEA .206

DUMMER COUNCIL DELAYS PURCHASE

Will Take More Time To Consider Buying Power Grader.

WARSAW, March 7.—The Municipal Council of the Township of Dummer, met in the Town Hall, Warsaw, on Friday, March 2. A representative of the Sawyer and Massey Company interviewed the Council for the purpose of selling a power grader, but owing to the large amount required to purchase one, the council decided to take some time for consideration.

A deputation representing the merchants of Warsaw waited on the council in respect of the business assessment which the council has under consideration; they stated that the taxes were as much now as they had a right to pay, without adding a business assessment. The council explained that it was not the intention to increase the taxes on the business men but to re-arrange the assessments, to comply with the Assessment Act.

It was moved that $85.15 be paid for list voucher for road expenditure. The following accounts were ordered to be paid: W. A. Richardson, $17.25; Norwood Municipality, Divisional Court costs, $18.34; Alex. Rose, $15; Payne and Darling, $3.65.

Those present were: Reeve James Hawthorne, Councillors J. Drain, E. Baptie, Tedford and E. N. McDonald.

Douro

DOURO, March 7.—Most local farmers attended a farm stock sale on Wednesday, there being one in Smith, one in Asphodel and one in Emily.

There has been so much wind for the past two or three days that it keeps the roads heavy for travelling.

Miss Mary Doherty has entered a Toronto Hospital as a nurse-in-training.

MRS. F. CANN WINS.

Holds Ticket 65 in Draw For Quilt Made By Women's Institute.

CAVAN, March 7.—Mrs. F. Cann of Peterborough was the winner of the quilt made by the Women's Institute of Cavan, for which tickets had been sold. Little Mary Tinney drew ticket number 65 which corresponded with that of Mrs. Cann's, at a recent social evening given by the Institute. Seventy-three dollars was realized from the sale of the tickets. The remainder of the evening was spent in dancing, music being supplied by the Stewart-Moncrief Orchestra, after which lunch was served by a committee of the Institute.

School Report

CAIRO.

Cairo School report for month of February. Names in order of merit.

Jr. IV—Melville Lawrence, Finlay Clark.

Sr. III—Mable Henry, Gordon Lawrence, John Clark, Percy Bothwell, Melville Cruikshanks, Alita Moore.

Jr. III—Beatrice Clayton, Victoria Trotter.

II—Keith Fairburn, Harold Sepes, Williard Roddy.

Sr. I—Mary Lawrence, Willis Cunningham.

Jr. I—Haig Bothwell, Cameron Clayton, Mable Clayton.

Beginner's Class—Edmund Bell, Howard Lawrence, Lloyd Peacock, Lawrence Peacock.

R. G. Taggart, teacher.

SOCIAL STANDARDS IS TOPIC AT Y.P.L.

Two Members Take Up Subject at Meeting at Hastings.

HASTINGS, March 7.—"Social Standards and Ideals' 'was the topic at the Young's People's League of the United Church, being given in two parts by Miss Velma Strong and Gordon Fairman. Mrs. Albert Brooks had charge and the following program was given: Duet, Misses Madeline Bond and Irene Sargent; scripture reading, Miss Dorothy Johnston, solo, Miss Elsie Jolley; duet, Mrs. H. Edwards and Albert Brooks; reading, Miss Helen Wilcox, "Master of our Thoughts"; reading, Mrs. Small, "What Think Ye of Christ"?; instrumental duet, Misses Gladys Stevenson and Evelyn Beavis, and speech by Rev. Mr. Hie "Our Social Standards."

Pusher of Handcart Fined For Speeding

NEW YORK, March 6.—Abraham Morganstein, of No. 916 Tiffany Avenue, the Bronx, who pushes a handcart for the Expert Costume Company, of No. 130 West 25th Street, was fined $50 for speeding on the sidewalk by Magistrate Gotlieb in Jefferson Market Court yesterday. Patrolman Frederick Volz testified that Morganstein, while pushing his cart through the noon hour crowds, knocked down two pedestrians unable to get out of his way. One of them, Max Brookenstein, had a tooth knocked out.

STORM PREVENTS HOLDING SERVICE

Huge Blocks of Ice Carried Down Trent River Sunday.

TRENT RIVER, March 7—Services at the church were cancelled on Sunday afternoon, owing to the terrible storm. This was one of the worst storms of the season. The wind blew hard all day accompanied by snow although the temperature remained between 20 and 30 degrees throughout the day. Immense blocks of ice were carried down the river during the storm.

Miss Laura Wight spent the week-end with her sister, Miss Annie, at Campbellford.

Numerous loads of wood are seen daily going to Campbellford from north of Havelock.

The following members of the Efficiency League took part in the program given at Havelock United Church recently: Miss L. Chaplin, solo; male quartette, Rev. W. R. Archer, John Ruttan, W. W. Redden and Rufus Redden; quintette, Mrs. J. Scott, Mrs. G. McQuaig, Messrs. J. Ruttan, W .W. Redden, and Rufus Redden; readings by Bessie Inkster, Milton Hawley, H. Thompson, Miss L. Chaplin, and Gerald Buchanan. Keen interest was taken in the Bible Base Race, Trent River winning with a score of 24 to 21.

Trapping season will be late this year owing to weather conditions and the presence of such quantities of ice along th ores.

Warkworth

WARKWORTH ,March 7.—Mr. and Mrs. J. E. Neill and Isabel spent the week-end in Deseronto on account of the death of Mrs. Neill's mother.

Mrs. A. C. Twiddy of Trenton is the guest of her parents, Mr. and Mrs. Andrew Thompson.

Miss Hilda Garbutt of Toronto spent the week-end with her parents, Mr. and Mrs. F. W. Garbutt.

LOST IN BLIZZARD DETROITER PERISHES

Business Man Out Fishing Frozen To Death on Canadian Shore.

WINDSOR, Ont., March 7.—Losing his way while attempting to walk two miles to shore through a blinding snow storm, William F. Langer, 35, Detroit business man, was found dead on the ice of Lake St. Clair at 4 o'clock yesterday morning by a search party composed of Stoney Point fishermen and farmers.

Langer, with three other Detroiters, H. J. Snyder, Henry Martell and Leo Loveville, and Albert Laforet, Stoney Point fisherman, left Stoney Point Sunday afternoon to fish through the ice. The party reached ice holes about two miles from shore shortly after a blizzard, driven by a northwest gale, enveloped the fishermen and hid from their view the shore.

Langer and Martell decided to walk to shore, and they started on their hazardous trip, notwithstanding warnings of Laforet, who told them they would likely lose direction in the storm.

Martell reached shore after walking two hours and falling into air holes several times, but Langer became lost. When he failed to report, two hours after Martell walked off the ice, a search party was organized and his body was found two miles from the fishing holes.

Dr. Millen has ordered an inquest and provincial officers are to question other members of the party. Laforet, Snyder and Loveville had no difficulty in reaching shore after the storm subsided.

FRACTURES ARM.

Ralph Staples Injured While Working in Cavan Woods.

CAVAN, March 7.—While working in the woods last Thursday, Ralph Staples fractured his arm, above the elbow. Dr. Hamilton attended and on Friday went to Peterborough with him for an X-ray of the arm.

Mrs. M. Syer of Millbrook, and Mrs. E. Syer of Cavan, were called to Port Perry, recently, owing to the serious illness of their brother, Mr. William Coulter.

Rev. J. O. Totten attended the Temperance Conference held in Toronto, recently.

Mr. Meredith Perrin of Peterborough was a visitor to Cavan on Friday.

Cavan

CAVAN, March 2.—Mr. H. Lang, of Toronto, was a visitor to Cavan and Millbrook this week.

Miss Olive Perrin, of Toronto, spent Sunday with her parents, Mr. and Mrs. J. W. Perrin.

Mr. E. Weatheritt and Mrs. George Weatheritt, of Clarkson, visited Mr. and Mrs. R. Matchett on Sunday.

Miss Muriel Matchett of Pontypool spent the week-end at her home in Cavan.

Mrs. Norman Lamb is visiting her daughter, Mrs. W. White, at Daventry, New Ontario.

Mr. Morris Williamson has taken a position in Toronto.

Messrs. Ward Brown and Lawrence Kellett, of Oshawa, started out on Sunday, intending to visit Mr. and Mrs. James Paul, but could only get as far as Millbrook owing to the great amount of snow.

Grandmother finds way to grow old gracefully

"I don't try to keep up the pace of the younger generation," says this 65-year-old woman. "I leave that to my grandchildren.

"But just because I lead a quiet life doesn't mean that I'm not perfectly well. I never felt better. Everything about me is normal and functions as it should. I make sure of that by taking Nujol regularly. Nujol keeps me in good condition."

When people become less active, Nujol becomes even more important for good health. For Nujol not only prevents the excess of body poisons (we all have them) from forming, but aids in their removal.

All of us—old and young alike—lead more or less sedentary lives. But Nujol helps make up for this lack of exercise. It keeps the body functioning as Nature intended.

Even if you think you're perfectly well, try Nujol. It was perfected by the Nujol Laboratories of the Standard Oil Company (New Jersey). Take it for three months and just see if you don't feel better. Nujol can't possibly upset you. It contains absolutely no drugs or medicine. Be sure you get the genuine.

DEFENDING THEIR TITLE

Jack Underhill and J. G. Muir of Vancouver, double champions of Canada, defending their title in the national badminton champion tourney in Toronto.

It Clears the Track for Thinking!

Pressureless Touch, a new Parker Achievement, now adds still another value to the *Non-Breakable* DUOFOLD at *no increase in price!*

Now thoughts flow through a Parker Duofold even more freely than ever in the past. *Pressureless Touch*, combined with unfailing action, relieves the mind of *all* the strain of writing.

Contributing to this new feature is *lighter weight* due to Parker Permanite *Non-Breakable* material, lighter by 28% than the rubber once employed, yet a hundred times as strong.

All this means writing ease that perhaps you've never known before. Enjoy it in the next pen that you buy.

Three sizes—Over-size, the Junior and slender Lady Duofold. Five smart colours. Duofold pencils to match.

To be sure of the genuine, look for imprint, "Geo. S. Parker—DUOFOLD," on the barrel.

The Parker Fountain Pen Company, Limited
Toronto 3, Ontario

The Permanent Parker Duofold

Duofold Jr. $5 Lady Duofold $5 OVER-SIZE $7 Pencils $3, $3.50 and $4

MADE IN CANADA—SAME PRICE AS IN THE STATES

One Muffet...and you're a Muffeteer!

That's all it takes. One Muffet breakfast, and you're devoted to them. Like everyone else who's tried Muffets!

Whole wheat, cooked, drawn out to filmy thinness, an open-textured, lacy ribbon. Wound, layer upon layer, to muffin size and shape. Baked. Toasted butternut brown. What wonder Muffets are so light, so crisp—like potato chips—crumbling in the mouth!

What wonder they absorb and blend so perfectly with cream and sugar, with fruit juices of all kinds! And yet keep, in any combination, their crunchy individuality, their suggestion of fresh pecans! Eat Muffets for health, if you like. They've vitamins, calories, bran, easy digestibility. But eat them, first of all—and begin tomorrow morning!—because they're good! The Quaker Oats Co. 5

READ THIS ADVERTISEMENT, EVERY ITEM! IT WILL SAVE YOU MONEY AND MAKE FRIENDS FOR OUR STORE

AGAIN WE SAY BIGGER THAN EVER!

COME WITH THE CROWDS! BUY AN ARTICLE AT REGULAR PRICE AND GET ONE FREE! PHONE ORDERS DELIVERED C.O.D.

TWO FOR ONE SALE BOND'S DRUG STORE

CORNER HUNTER AND GEORGE STREETS

FOUR DAYS ONLY
OPEN EVERY NIGHT

THURSDAY - FRIDAY - SATURDAY - MONDAY

FOUR DAYS ONLY
OPEN EVERY NIGHT

Without a doubt the greatest drug and drug sundry bargains ever offered in Peterborough, in things you really need and use. Come in and see for yourself—you will agree with what we say. The family drug sale you have been waiting for. Many new money-saving features added.

MOTHERS, LOOK!

60c Milk of Magnesia.....2 for 60c
50c Baby Pants, genuine Miller's, 2 colors, best quality and guaranteed, at .....2 for 50c
$2.00 Rubber Sheeting, double ...99c
25c Comforts .....2 for 25c
15c Comforts .....2 for 15c
10c Nipples, Black Band ..2 for 10c
15c Nipples, Black Band, extra heavy, at .....2 for 15c
35c Swan's Down Baby Pdr.,2 for 35c
$2.50 Chamois Vest $1.25
$5.00 Chamois Vest $2.50
35c Infant Rectal Syringe ..2 for 35c
$1.00 Down Baby Puffs .2 for $1.00
$1.25 Baby Bath Thermometers ..79c
25c Boys' Pocket Combs ..2 for 25c

HOUSEHOLD REMEDIES

75c Bismuthated Magnesia Tabs., 2 for 75c
60c Worm Syrup .....2 for 60c
25c Stomach & Liver Pills .2 for 25c
50c Bond's Sp. Kidney Pills, 2 for 50c
50c Blaud's Pills, 100 to btle.2 for 50c
75c Mustard Rub .....2 for 75c
75c Red Pepper Rub .....2 for 75c
75c Menthol Sulphur Salve.2 for 75c
35c White Liniment .....2 for 35c
50c Eczema Ointment ....2 for 50c
25c Carbolic Salve .....2 for 25c
25c Tincture Iodine, strong.2 for 25c
15c Boracic Acid .....2 for 15c
25c British Aspirin Tablets.2 for 25c
50c British Aspirin Tabs. ..2 for 50c
$1.00 Box Brit. Aspirin Tabs. 2 for $1
25c A. B. S. and C. Tablets, 100, at .....2 for 25c
35c A.B.S. and C. Tablets.2 for 35c
60c Milk of Magnesia ....2 for 60c
35c Syr. White Pine & Tar, 2 for 35c
35c Baby's Own Cough Syr.,2 for 35c
60c Worm Powders .....2 for 60c
35c Headache Powders ...2 for 35c
50c Dyspepsia Tablets ....2 for 50c
35c Ideal Silver Cream ....2 for 49c
50c Syrup of Tar and Cod Liver Oil, 2 for 50c
35c Corn Remedy .....2 for 35c
25c Sulphur, Cream Tartar and Molasses 19c
$5.00 Black Narcissus Perfume, 1 oz. for $2.50
50c Bath Salts, rose, lavender, and violet .....2 for 50c

SOAPS AND HOUSEHOLD NEEDS

15c Epsom Salts .....2 for 15c
10c Epsom Salts .....2 for 10c
4 Palm Olive Soap for 25c
4 Many Flowers Soap 25c
4 Colgate's Coleo Soap 25c
25c Woodbury's Soap ....4 for 69c
20c English Bath Soap ....3 for 37c
25c Wash Cloths .....2 for 25c
25c Cream Tartar, pure ...2 for 25c
10c Infants' Delight Soap ..4 for 25c
25c Long Bar Pure Castile, 3 for 51c
10c cake Castile Soap ....6 for 25c
50c Stay-Fix Hair Dressing, 2 for 50c

INCENSE BURNERS, ALSO INCENSE

50c Images, assorted, for 25c
$1.00 Images, assorted, for 50c
$1.50 Images, assorted, for 75c
85c Incense Cones or Powder ...43c
$1.75 Hanging Baskets 89c

BLADES FOR GILLETTE RAZORS

$1 box Gen. Boker's, 12 to pkg., 69c

COCOA SPECIAL

200 more lbs. finest quality Cocoa. Get your supply while it lasts at 2 lbs. for 45c

RUSSIAN OIL SPECIAL

$1.00 highest grade, heaviest quality, at .....2 for $1.00
$1.75 extra large .....2 for $1.75
Try this splendid brand. We sold out early last Sale.

TONICS FOR SPRING

$1.25 Syrup Hypophosphites, special nerve formula, large size, 2 for $1.25
$1.25 Burdock and Sarsaparilla, 2 for $1.25
$1.25 Digestive Tonic ..2 for $1.25
$1.25 Cod Liver Emulsion2 for $1.25
50c Blaud's Iron Pills, special tonic and nerve formula ....2 for 50c
$1.25 Beef, Iron and Wine2 for $1.25
$1.00 Saline Laxative Salt,2 for $1.00

TASTELESS EXTRACT COD LIVER OIL, CREO-VIN

Extra special! With Hypophosphites. Regular $1.25. The daddy tonic of them all .....2 for $1.25

PERFUMES AND TOILET WATERS

$2.00 Bulk. Your favorite odor, per ounce $1.00
$1.50 Toilet Water 75c
$1.00 Fancy Box Perfume for ...50c
All 50c Boxes 25c
60c Bath Salts, perfumed 29c

EXTRA SPECIAL FOR LADIES

35c Powder Puff FREE with 50c Desfleur Face Powder.
1 Small Tube Cold Cream FREE with every 25c purchase. (While supply lasts. Ask.)

GIRLS, LOOK!

$2.25 Hair and Neck Clippers..$1.29
$3.50 Neck Clippers $1.99
35c Bobbed Hair Combs 27c
50c Combs, black or ivory 25c
$1.00 Silk Face Puffs 39c
50c Cocoanut Oil Shampoo.2 for 50c
50c Powder Puffs .....2 for 50c
35c Powder Puffs .....2 for 35c
35c Corylopsis Talc Powd. .2 for 35c
35c Palm Olive Talc .....2 for 35c
50c Liquid Henna Shampoo, 2 for 50c
25c Powder Shampoo ....2 for 25c
50c Brilliantean, solid or liq..2 for 50c
$3 Long Handle Powder Puffs, $1.29
$1 French Veloute Face Powder, 49c
75c Eau de Quinine .....2 for 75c
$1.50 Eau de Quinine ...2 for $1.50
35c Nail Bleach .....2 for 35c
40c Nail Polish .....2 for 40c
$1.00 Coty's Face Powder at 58c
35c Florida Water .....2 for 35c
35c Tetlow's Swan's Down Talc, 2 for 35c
50c French Bertha Van. Cream, 2 for 50c
50c French Bertha Cold Cream, 2 for 50c
50c Eau de Cologne .....2 for 50c
$1.00 Eau de Cologne ..2 for $1.00

2—SEWING SETS—2

$5.25, complete in Cabinet, at $1.99

HOT WATER BOTTLE SPECIAL

$2.50 Two Quarts, guaranteed 2 years, the nurse's favorite ...2 for $2.50
$2.25 Two Quarts, guaranteed 2 years $1.15
$1.75 Two Quarts, guaranteed 2 years 89c
Buy Now for the Winter.

PURSES AND LEATHER BAGS

(All English Make, Best Quality)
$5.00 Hand Bags for $2.50
$8.00 Hand Bags for $4.00
$10.00 Hand Bags for $5.00
$15.00 Hand Bags for $7.50
$7.50 Gents' Purses $3.50
$5.00 Gents' Purses $2.50
All Roll-Ups, Toilet Sets, ladies' or gents'; Manicure Sets, Portfolios, etc., at .....Half Regular Prices

NURSES' NEEDS

$1.00 Clinical Thermometers, easily read 49c
$1.50 Clinical Thermometers, easily read 89c
$2.00 Clinical Thermometers, easily read $1.00
25c Nurses' Chart Pads ...2 for 25c
$2.00 Bandage Scissors for $1.00
$1.00 Hospital Cotton 75c
20c Hypodermic Needles, slip on only, 4 for 35c
$1.75 Artery Forceps 99c
$1.00 Directors and Probes 69c
50c Probes 29c
$3.50 Gold Gift Case Thermometers, for $1.69
25c Nail Files (non-rustable) ...17c
35c Emery Boards 19c
$1.50 Manicure Scissors 89c
$1.00 Manicure Scissors 49c
$3.00 Enameled Bed Pans $1.89

$1.50 KOLOR-BAK HAIR RESTORER, $1.29

WRITING PAPER AND ENVELOPES

$1.00 boxes Paper and Envelopes, 50c
75c boxes Paper and Envelopes ..38c
$2.00 boxes Paper and Envelopes, $1.00
50c Writing Pads .....2 for 50c
35c Writing Pads .....2 for 35c
25c Writing Pads .....2 for 25c (Various Shapes)
$1.00 Box Initial Stationery 59c

COMPACT SPECIALS

$1.25 Gold, Black or Painted, new thin type 69c
$2.25 Double, new style $1.49
$1.50 Double, new style 74c
$1.50 Loose Pack, new style 89c
35c Compacts (14 only) 17c
50c Rouge, various shades 29c

6—BARGAINS IN KODAKS—6

(Slightly Shop Worn, But in Perfect Condition)
$15.00 3A Folding for $9.50
$14.50 1A Folding for $8.50
$13.50 2C Folding for $7.50
$10.35 2A Folding for $6.25
$3.90 Enlarging Camera $1.95
$7.50 Enlarging Camera $3.62
$1.25 Dark Room Lamp for 69c

FREE—TO KIDDIES—FREE

A 35c Tin After-Shave Talc with a 35c Tube of Shaving Cream.

ACID FIXING POWDER

15c pkgs. at .....2 for 15c

ALBUMS AND MOUNTS

(Care for your Snaps)
$1.50 values for 75c
$2.00 values for $1.00
$2.50 values for $1.25
$3.00 values for $1.50
Mounts, regular 10c doz., at 50 for 10c
(All sizes, some slip-in variety.)

MILITARY BRUSHES—SPECIAL

(Black or Natural Ebony)
$6.00 pair for $3.99
$4.00 pair for $2.99
$2.50 pair for $1.49

FREE—TO EVERYONE—FREE

S.S.S. Hair Grower and Shampoo, complete treatment, FREE with every purchase of Hair Tonic. Ask.

DO YOU NEED A RAZOR OR BLADES

$1.50 Gold Gillette, in gift box ..79c
$2.25 Old Style Straight Edge ..$1.19
$1.00 box of 12 Boker Blades, for Gillette Razors .....69c (Best Blade on market.)
$1.00 Eveready, with Blades 45c
$1.00 Durham Duplex Razors ...49c

SHAVING BRUSHES & MIRRORS

50c Wood Handle, a favorite 25c
75c Good Quality 39c
$1.00 Metal or Bone Handle ...49c
$1.50 Shaving Brushes 75c
$2.00 Shaving Mirror $1.29
$1.00 Shaving Mirror 49c

SHAVING SPECIALS

10c Styptic Pencils .....2 for 10c
35c Shaving Cream .....2 for 35c
50c Bay Rum .....2 for 50c
$1.00 Lilac Lotion .....2 for $1.00
$2.00 Shaving Strop for $1.00
$1.00 Durham Duplex Razor FREE with purchase of Shaving Cream,35c
75c Menthol After-Shave Lotion, 2 for 75c
35c Florida Water ..... 2 for 35c

ALL SPONGES AND CHAMOIS AT HALF REGULAR PRICE

Your Car or Home needs one.

MADILL'S BAKING POWDER, 20c

ALL TOILET PAPERS AT ½ PRICE

ALL DRESSING COMBS AND RUBBER APRONS, ½ PRICE

GET A WHISK

50c values .....2 for 50c
60c values .....2 for 65c
80c values .....2 for 80c

STERNAU STOVES

$2.25 sets for $1.12
$1.50 sets for 75c
(For home, camp or auto.)

HOUSEHOLD SYRINGES

$2.50 Vaginal Whirling Spray..$1.49
$2.40 Fountain Syringe $1.49
$1.25 Fountain Syringe 79c
$1.25 Bulb in Centre 69c
75c Rubber Gloves 29c
$1.00 Syringe Attachments 49c

FREE! FREE! FREE!

1 After-Shave Talc with a 35c tube of Shaving Cream.

ADHESIVE PLASTER

15c ½ inch wide by 1 yard, 2 for 15c
25c 1 inch wide by 1 yard, 2 for 25c

ANOTHER LOT "NURSING IN THE HOME"

A Book that tells you things you should know. Regular 50c, for 25c

WORKING MEN'S SPECIALS

$2.50 Thermos Kit with Bottle, $1.49
$1.25 Thermos Kit 89c
$1.25 Thermos Bottles 89c
$1.00 Vacuum Bottle 49c
$2.50 Chamois Vest $1.25
$5.00 Chamois Vest $2.50

TOOTH BRUSH SPECIAL

50c values .....2 for 50c
35c values .....2 for 35c
25c values .....2 for 25c
75c Plate Brush .....2 for 75c

PEROXIDE OF HYDROGEN

25c bottles .....2 for 25c
75c bottles .....2 for 75c

ALL EVEREADY FLASHLIGHTS GREATLY REDUCED

$11 GALLON THERMO JUG, $7.99

3—TOOTHPASTE SPECIALS—3

50c Pepsodental .....2 for 50c
35c Peroxodent .....2 for 35c
50c Zymole .....2 for 50c

1,000 DAINTILY DECORATED PAPER NAPKINS AT HALF REGULAR PRICE

CREPE PAPER SPECIAL

Every shade. Best quality. Regular 20c pkg. .....2 for 29c

2—FREE KIDDIES' SPECIALS—2

A Rubber Bounce Ball FREE with every 25c Tooth Brush. While they last.

FREE TO FARMERS

Generous size pkg. Hess Stock Food. Ask for one.

FREE—TOILET SPECIALS—FREE

50c Tube Boncilla Beautifier and 75c jar Boncilla Cream The 2 for 75c.
50c Tube Day Dream Tooth Paste and 75c box Day Dream Face Powder The 2 for 75c.
50c Melba Lilac Perfume and 75c Melba Face Powder The 2 for 75c.
$1 Perfume Atomizer, De Vilbis, and Bottle of any Perfume The 2 for $2.00.

3—DEVELOPING TANKS—3

$4.75 Vest Pocket Tank $2.37
$6.50 Tank, films up to 2½ inches, for $3.25
$7.75 Tank, films up to 3½ inches, for $3.87

BED PANS

$3.00 Enamelled, best shape...$1.89

EXTRA!

A $3.00 Combination Hot Water Bottle and Syringe, guaranteed for 2 years, at .....$1.97 (Extra special value. Get one now.)

FREE—TO KIDDIES—FREE

Fairy Tale Books to every Child making a 25c purchase. Ask.

FREE TOOTH BRUSHES

35c Peroxodent Tooth Paste and 35c Tooth Brush, both for 35c

4 BIG CANDY SPECIALS

60c Neilson's Chocolates, lb. 49c
25c Neilson's Giant Bar, lb. 19c
60c Neilson's Cream Toffee, lb. ..39c
60c Devon Slab Toffee, lb. 49c

JOIN THE Y.W.C.A.

$1.25 Bathing Helmets 89c
$1.00 Bathing Helmets 69c
35c Bathing Caps .....2 for 35c
Learn to swim. New Classes soon starting.
See Miss Littlefield. 'Phone 223.

FAVORITE HAND LOTIONS

35c Witch Hazel and Cucumber to sell at .....2 for 35c
35c Witch Hazel Cream ..2 for 35c
35c Cream of Cucumbers .2 for 35c
35c Madill's Borated Cream,2 for 35c

BURNT BARLEY SPECIAL

Regular 15c lb. .....3 lbs. 25c

AUTO FIRST AID KITS

$3.75 J. & J. Complete Metal Cabinet at .....$2.99 (Should be one in every home or car.)

FREE! FREE!! SHARPENING STONES

25c Stone FREE with Nature's Remedy Tablets 25c

SOME REGULARS CHEAP

60c Chase's Nerve Food 50c
40c Italian Balm, Campana's 27c
50c Pepsodent Tooth Paste 33c
60c Philip's Milk of Magnesia ...49c
40c Castoria 25c
$1.00 Dextri Maltose 85c
50c Ipana Tooth Paste 39c
50c Squibb's Tooth Paste 39c
60c Forhan's Tooth Paste 50c
50c Pond's Creams 39c
$1.25 Pinkham's Veg. Comp. ..$1.00
Listerine .....23c, 49c and 79c
Scott's Emulsion .....45c and 85c
50c Pebecco Tooth Paste 39c
50c Day Dream Tooth Paste, 2 for 50c
75c Kotex 57c
35c Thomas' Electric Oil 29c
5c Minard's Liniment 29c

FREE! FREE! FREE! BEDROOM STERNAN STOVE.

FREE with every 35c bottle of our Double Strength Essence Vanilla. One only to a customer.

Hurrah For This One! Solid French Ivory

We will sell any Piece or Set of Ivory or Ebony at Half Regular Price. This includes Mirrors, Brushes, Trays, Jewel Boxes, Combs, Vases, Puff Boxes, Hair Receivers, Clocks, Bath Brushes, Perfume Bottles, etc. This is a tremendous value and includes every Ivory article in our Store.

Although this is a full page ad., we cannot begin to tell you all the good bargains that await you at our store. You will have to come and see for yourself.

All Bond's and Madill's Well-Rnown Remedies at Half Their Regular Price!

50c Pulmonic Cough Syrup.....2 for 50c 35c Borated Cream.....2 for 35c 25c Healing Ointment.....2 for 25c 25c Grippo Pills.....2 for 25c

Cod Liver Emulsion, Syrup Hypophosphates, Fig Syrup, Head Cleaner, Hair Tonic and Colorator—every one is a favorite and of really great value

We have endeavored to make this our greatest drug sale of all, and think you will say we have succeeded. 'Phone orders taken, but all goods sent C.O.D., as these prices are strictly cash. Buy now and save a lot of money. Mail orders filled as received and sent postpaid.

GET THE RIGHT PLACE Bond's Drug Store CORNER GEORGE & HUNTER STS. *Phone 327*

The Examiner

PHONES—Editorial 1601. Business Office 1600. Private Branch Exchange to all Departments.

The Examiner is a member of the Audit Bureau of Circulation.

The Daily Examiner, published every lawful evening by The Peterborough Examiner, Limited. Office, 419 George street. $6.00 per year, delivered in city; out-of-town subscribers, by mail, $4.80 a year.

The Weekly Examiner published every Thursday. Subscription price, $1.50 a year.

U. S. REPRESENTATIVES

Special U. S. Representatives—W. H. Stockwell, 639 People's Gas Building, Chicago, Ill.

New York—Chas. F. Miller, 225 Fifth Avenue.

Advertising Rates on application.

R. M. GLOVER, Managing Director.

WEDNESDAY, MARCH 7, 1928.

A FULL-TIME HEALTH DEPARTMENT.

A long step toward the completion of the campaign to give Peterborough a full-time department of health was taken on Monday night when the City Council decided to ask the Ontario Department of Health to approve of the appointment of Dr. A. W. McPherson as full-time Medical Officer of Health.

Under the full-time Officer of Health, it is proposed to co-ordinate all the local health services and to do away with civic grants to local organizations that have been carrying on health work in the city.

All branches of health service will be under one direction, the school medical, nursing and dental work, public health nursing, baby clinics and other similar activities all to be under the supervision of the health department.

On behalf of the new system it is claimed that greater efficiency and closer attention to the health of the community will be made possible without adding to the total expenditure on health work.

THE TAX RATE.

After weeks of closely studying the estimates and free use of the pruning knife wherever it was considered an expenditure could be safely lopped off, the City Council has passed a bylaw fixing the tax rate at 37 mills.

This is an advance of one mill over last year—nothing to get excited over, inasmuch as it represents an additional per capita expenditure of less than a dollar.

The increase was inevitable in view of larger expenditures in several directions that could not be avoided, and if there is any worrying over the rate it should not be because it is a mill higher, but rather as to whether the Council has not shaved its appropriations just a little too closely to be on the safe side.

There is such a thing as making a fetish of a low tax rate; after all the primary concern of those who have been elected to do our business should be to see that essential services are not starved, and that for every dollar spent we receive one hundred cents worth of value.

If it is shown that people are receiving their money's worth for what they pay into the city treasury the difference of a mill in the rate is not likely to loom very largely.

It is only when people feel that they are paying too much for what they receive in return that complaints carry any real punch.

A PORT HOPE LESSON.

There is a lesson to be learned from the fire which destroyed the greater part of Trinity College School at Port Hope on Saturday.

The fact that the water pressure failed was responsible for the greater part of the loss, for there does not seem to be any doubt that the fire could have been kept out of the main school had not the fire fighters been rendered helpless by reason of not having sufficient pressure available.

Thus a blaze that might have been confined to the loss of the building in which it started grew into major proportions because an essential part of the defence crumbled in the emergency.

It does not pay to take chances in this matter of fire protection.

A fire department is only as strong as its weakest link, and if there is a deficiency anywhere, in the water supply or in equipment or in numerical strength, there may come a day when all the money that has been saved in supposedly economizing in these respects will seem small in comparison with the loss entailed by a fire that became a big one simply because there is a weak spot in the protective system somewhere.

Inadequate water pressure cost Port Hope one of the country's finest schools; other municipalities should check over their defence against fire and make sure that there is not a deficiency somewhere that may spell disaster.

THE NEW STATION.

The opening of Canada's new super broadcasting station, C.K.G.W., with plant at Bowmanville and studios in Toronto, is an outstanding event in radio development in this country.

At last Canada has a broadcasting unit capable of reaching all parts of the Dominion, getting into districts that have hitherto been "dead" spots and spanning the Dominion from coast to coast, and at the same time, of course, sending its signals clearly over the whole of the United States.

What this means to many people in this country who have hitherto been cut off from radio communication with Toronto can readily be realized.

The telegrams that poured in on Monday night from Northern Ontario and from many other sections of Canada who were hearing Toronto broadcasting for the first time told their own story, and it was easy to read between the lines and realize the delight of these listeners-in at this bridging of the gap that brings them into touch with Ontario's capital.

It is to be hoped that so far as possible that the new station will be operated along Canadian lines, and will give the people of this country programmes that are national in their nature, that it will feature worthwhile speeches and Canadian events of importance, remembering that jazz music sounds very much the same whether it be played in Chicago or in Toronto, and that C.K.G.W.'s mission should be to provide its Canadian listeners-in with something they cannot get from over the border.

Necessarily, of course, there will be a place for "jazz" in its programmes, but there should also be plenty of distinctly Canadian features.

JUDGES' SALARIES.

(From The Montreal Gazette.)

A movement, sponsored by the Canadian Bar Association, to increase judges' salaries in Canada, has led the Minister of Justice, the Honorable Ernest Lapointe, to give notice of motion for the appointment of a special committee of fifteen members of the House of Commons to inquire as to the adequacy or inadequacy of the remuneration presently paid to members of the Bench of the various courts of the Dominion. The subject is one of immediate and direct concern to the people, and it is therefore necessary and important that they should be properly informed on the merits of the whole question. Canada has been, and is, singularly fortunate in having jurists of high comprehension, talent and attainment. Nevertheless, the judges of Canada have the unenviable distinction of being the poorest paid in the British Commonwealth. Judicial salaries in Great Britain are, on an average, three times as large as those paid in Canada for the corresponding positions. The emoluments of the Canadian judiciary were last given upward revision in 1920. They were advanced from $7,000 to $9,000 a year in the higher courts, and from $4,000 to $5,000 a year in the lower courts, plus $1,000 a year for chief justices. At the same time, however, certain pre-existing rights were taken away from the judges, particularly the right of exemption from any deduction on account of Dominion taxes, so that after paying income tax and other levies previously exempt some of them may actually have had less, not more, money to spend. At all events, it is considered by the supporters of the present movement that the increases granted did not then, and more than ever do not today, correspond with the upward revision of wages and salaries that has taken place generally in all lines of industry and commerce.

There is no calling, perhaps, which more convincingly exemplifies the fact that our economic system does not permit of every individual being paid according to his deserts. It is highly creditable, therefore, from a national standpoint, as well as from the point of view of the judiciary, that whilst a judgeship may more and more cease to be something a man might covet for his own material advantage, Canada does not experience any difficulty in finding judges who are fitted and worthy in every way to fill the high office. It is quite true that public honor and respect and special dignities attach to the judicial position. These are very appreciable realities, and not unreasonably they may be regarded as some compensation for the loss of income that the successful barrister must inevitably suffer when he abandons his practice and ascends the Bench. None the less, the country ought to be certain that what it pays its judges is reasonably adequate and fairly and properly proportionate to the importance of their duties and responsibilities and to the services they render. It is in the light of that sound principle and in view of changed conditions which have made the cost of living higher than it was, that a special parliamentary committee will consider and decide whether the time has not come for putting the basis of judges' remuneration on a higher level. Judges' salaries can only be increased by act of Parliament, and once the committee is named it is hoped there may be nothing to delay its members proceeding to a study of the matter and reporting to the Government their considered conclusions.

"THE POISONED LOVING CUP."

When, some six or seven years ago, that strange person, Mayor Hylan of New York City, launched a campaign against what he termed British propaganda in the schools, he found an ally in a newspaperman named Charles Grant Miller. Just what this Mr. Miller has achieved in his profession nobody seemed to know. Hylan and Hearst, however, thought him good enough for their purposes, and for more than a year Miller kept telling the readers of Hearst's Evening Journal, and of John Devoy's Gaelic American, that the Republic was being bought up with British gold. Then he disappeared.

Now Miller has turned up again. Over in Chicago, Big Bill Thompson is out-Hylaning Hylan; so Miller has reappeared with a book entitled "The Poisoned Loving Cup." It is an almost incredible volume. Some idea of its tone, literary style and temper may be gleaned from this paragraph introducing it:

"An interesting, authoritative expose of an insidious, organized plot against the foundations of Americanism by the use of pro-British propaganda in our public school system."

"School histories today teach our children that our forefathers were smugglers, liars, and sinking cowards. . . . Hundreds of millions of dollars are being utilized with the expressed intention of the donators that the Union Jack may wave over the Republic of the United States and it be called the British-American Union."

One hardly knows what to make of such nonsense; whether to laugh at, or pity, it. Imagine, for example, anybody believing that England, which has to pay the United States scores of millions of dollars in interest each year—taxing herself white to do it—spends hundreds of millions of dollars to teach young Americans that some of the Revolutionary heroes were liars and smugglers!

And that is only a sample of a procession of chapters which, for downright moronism, are in a class by themselves.—Ottawa Journal.

EDITORIAL NOTES AND COMMENT.

That new radio station may be considered a form of advertising not in accordance with the Liquor Control Act, but any one who attempts to have it closed is going to be very unpopular with Canadian listeners-in generally.

The announcement that the Liberal-Progressives intended to support the Government on the Budget vote was about as unnecessary as one saying that Mr. Robb proposed to vote for his Budget himself.

Over 600 motor cars are owned by the Federal Government, and those used by members of the Cabinet have cost the people of Canada nearly $167,000. The cost of government continues to increase.

Members of the press gallery complain that the debate on the Budget has been more than usually dull. But the members must put something in Hansard to show the boys back home that they are not asleep on the job.

If Miss Agnes MacPhail, a reader suggests, were the mother of a few red-blooded boys she might be at times grateful for such organizations as the Boy Scouts and Cadets where they could spend their surplus energy on occasion.

English paper—"Among the gifts of the bride to the bridegroom was a beautiful dressing down."—Montreal Star.

In these days of motor competition the pedestrian is never safe; if an automobile doesn't get him an automobile salesman will.—Virginian-Pilot.

Our corn surplus problem has been solved. Face powder can be made from corn.—Council Bluff's Nonpareil.

JOLLY JINGLES By Graham Hunter

CATTLE, GRAIN AND PRODUCE

RETAIL

Fruit

Bananas, 40-60c doz., 2 lbs. 25c; grapefruit, 2 to 5 for 25c; lemons, 27-40c; oranges, 20-30c a dozen; marmalade oranges, 40c dozen; dates, 2 lbs. for 21c; fancy, 17-23c a lb.; cooking figs, 2 lbs. for 15c; layer figs, 24c lb.; Spys, 25-60c; pk.; Delicious, 5c ea; Russets, 25c pk; Peewauke apples, 40 cents a peck; cooking apples 25-45c peck; cocoanuts, 10-13c each; melons, 50c-60c each; pineapples, 30 to 40c each; California pears, 50 to 75c dozen; preserving pears, 40 cents a basket; grapes, 20 to 35c lb.; pomegranites, 15 to 20 each; cranberries, 25 to 30c lb.; red grapes, 33c lb.; rhubarb, 10c bunch.

Vegetables.

Potatoes 2 pks, 45c, $1.90-$2.50 bag; sweet potatoes, 5c lb.; carrots, new, 2 bunches for 25c, 25-30v peck (old); cooking onions, 6 pounds for 25c; Spanish onions, 3 lbs 25c; pickling onions, 10-20c qt; turnips, 3 for 10c; cabbage 5-20c a head; new cabbage, 9 cents a pound; head lettuce, 2 for 25c each; leaf lettuce, 5c bunch; Iceberg ttuce, 15c and 20c; parsley, 5 cents a bunch; cauliflower, 30 cents to 45 cents each; tomatoes, 35 cents per lb.; cucumbers, 15 cents each; vegetable marrow, 15-20 cents each; celery 25-35 cents; celery hearts, 25 cents a bunch; pumpkins, 10-20c; squash, 10-25c each; mushrooms, $1.00 lb.; Brussels sprouts 15c qt.; endive 10-15c bunch; spinach, 15c lb.; peppers, 35-50c dozen; parsnips, 25-30c peck; green peppers, 10-13c each.

Nuts

Mixed nuts, 19-29c lb; peanuts, in shell, 30c lb.; shelled walnuts, 35-50c lb. budded walnuts, 35-50c; broken walnuts, 40c lb.; whole halves, 49-69c lb.; almonds, 23-65c lb.; papershell pecans, 55c lb.; Brazil nuts 24-31c lb; French walnuts, 23-59c lb; filberts, 45c lb.

Dairy Produce.

Butter, creamery, 40-45c lb.; dairy, 36-42c; lard, 15-22c; shortening, 15-18c; eggs, 35-50c dozen; cheese, new, 25 cents a pound; old cheese, 32c pound; Roquefort, 42-50c; Limburger, 40c; honey, clover, 5-lb. pail, 63-72c; 10 lbs. $1.25; amber, 5-lb. pail 43-49c; 10 lbs. 95c; sections, 25c each; "Beekist" honey, 37c pint.

Fish

Salmon trout, 16-25c lb.; halibut, 20-32c; fresh and smoked fillets, 15-25c; Cohoe salmon, 32 and 35 cents lb.; whitefish, 18-20c lb.; codfish, 20-25c; lb.; sea salmon, 18-25c lb.; kippers, 25-30c; English, 10c each; kipperines, 30c; finnan haddie, 15-18c lb; ciscoes, 25c; pike, 15-20c; pickerel, 18c; oysters, 75c pint; in shell, 50c doz.; fresh sea herring, 10c lb.; Labrador herrings, 3 lbs. 25c; smelts, 30c lb.; salmon smacks, 40c lb.; shrimps, 50c pt.; English bloaters, 25c lb.; finnan haddie, boneless, 25c lb; haddock, 20c lb.

Flour.

Half barrel, $4.35-$4.75; 24-lb. bag bread flour, $1.1?; 24-lb. bag pastry flour, 90c-$1.09.

Meats.

Beef, 10-35c lb.; lamb, 20-45c; veal, 15-30c; pork, 18-35c; bacon, 23-49c lb.; sausage, 20-35c; chicken, 25-35c; mutton, 15-32c lb.

WHOLESALE.

Grain

Fall wheat $1.22 bushel; spring wheat, $1.17; rye, 85c; oats, 70 to 75 cents; peas, $1.35; buckwheat, 70c; barley, 67-72c bushel; red clover, $10-$13 bushel.

Hay, Bran, Etc.

Hay, baled, $12-$14, loose, $10-$13; straw, baled, $8-$10; bran, $34; shorts $36 a ton.

Hides and Wool.

Cow hides, 15-17c lb.; horse hides, $4.50-$5.50 each; calf skins, 16c lb.; lamb skins, 75c-$1.50 each; wool, 22-23c lb.; rejects, 15c lb.

Hogs.

Live hogs—Thick, smooth, $8.50 a cwt.; select graded, $9.60. Dressed hogs — Head on, $14.00, head off, $15.00 cwt.

When You Feel a Cold Coming On

Take Laxative Bromo Quinine tablets

Grip, Influenza and many Pneumonias begin as a common cold. Price 30c. (Made in Canada.)

The box bears this signature E. W. Grove

—Proven Merit since 1889—

TORONTO LIVE STOCK.

TORONTO, March 7. — There was little change from Monday's general marketing conditions in the cattle market. Prices were steady in most cases, with slight concessions in the medium and poor quality offerings. Light run and anything choice in the butcher killing class readily absorbed.

Hogs firm, with light run. Packers bids steady at $8.75. A few lots going to outsiders at 25c higher.

Choice heavy steers steady $10.00 to $11.00. Heifers, $9.50 to $10.25.

Fat. cows steady, $8.00 to $8.25 tops.

Calves steady, $15.00 to $15.50.

Springers steady. Milkers not wanted.

Lambs steady, $15.00 tops.

Receipts.

Union Stock Yards—Receipts: Cattle, 698; calves, 484; hogs, 432; sheep, 174.

Heavy steers, choice	$10.50 to	$11.00
Butchers, choice	9.25	10.25
do. common to medium	7.00	7.75
do. heifers	9.25	9.75
Baby beeves	9.50	11.00
Cows, fat choice	7.50	8.25
do. canners, cutters	2.50	3.50
Bulls, butcher, choice	6.50	7.25
Bolognas	4.50	6.25
Feeders and shortkeep.	8.00	9.00
Stockers, good	6.00	6.75
Calves, choice	14.00	15.00
Springers, choice	90.00	120.00
Milkers, choice	70.00	90.00
Lambs, choice	14.00	15.00
Buck lambs	10.00	11.00
Hogs, f.o.b. thick smooth	8.00	8.25
Hogs, selects, f.o.b.	8.75	9.00
Hogs, off cars, selects	9.75	10.00

MONTREAL GRAIN AND PRODUCE

MONTREAL, Que, Mar. 7 (Canadian Press).—There was a good inquiry and plenty of bids from foreign buyers for grain here yesterday, but as they were not in line with local exporters' views business was checked and only sales of odd loads of mixed oats were made. There was no further change in the local cash grain trade, prices being firmly maintained under a steady demand.

A feature of the flour trade was the increased demand from English importers for Spring wheat and a moderate amount of business was transacted for March-April and first half May shipment. The domestic trade was quiet, but the tone of the market was firm. The demand for winter wheat flour was of a limited character, but prices were unchanged.

Owing to the continued urgent demand for bran and shorts and the somewhat limited supplies available a stronger feeling developed in the market and prices were advanced $2 per ton. Prices for middlings were unchanged. The trade in standard grades of rolled oats was inactive but prices were unchanged.

The demand for imported beans continued fair and prices were steady. Sales of odd cars of choice white hand-picked were made at $3.50 per bushel, ex-track, and broken lots at $3.60 per bushel, ex-store.

A very firm feeling prevailed in the potato market owing to the improved demand. One of the two cars of New Brunswick Green Mountains have arrived which are held at $1.60 to $1.70 per bag of 90 lbs in bulk, ex-track. Quebec varieties were unchanged.

An active business was done in all grades of fresh eggs and prices were well maintained. Supplies of eggs are now pretty well cleaned up. The receipts were 1,692 cases.

The feature of the butter trade was the further strength displayed and prices scored another advance of ¾c per lb. This was attributed to the keener demand from both local and outside buyers. The receipts were 15 packages.

The export trade in cheese was quiet, but the local demand was fair. Prices were firm. The receipts were 461 boxes.

Montreal Quotations.

Oats, Canadian Western, No. 2, 84c.
Oats, Canadian Western, No. 3, 78½c
Oats, extra No. 1 feed, 76½c
Oats, No. 2 local white, 75½c.
Flour, Manitoba spring wheat patents firsts $7.80.
Flour, Manitoba spring wheat patent, seconds, $7 20.
Flour, Manitoba spring wheat patents strong bakers $7.00.
Flour, Winter patents, choice, $5.90-$6.00.
Rolled oats, bag 90 lbs., $3.75
Bran, $38.25.
Shorts $40.25.
Middlings, $46.25.
Hay, No 2, per ton, car lots, $13.00 to $13.50.
Cheese, Westerns, 20½ to 21c.
Cheese, Easterns, 20¼c.
Butter, No. 1, pasteurized, 39 to 39½c.
Eggs, storage extras, 36c.
Eggs, storage firsts, 32c.
Eggs, storage seconds, 28c
Eggs, fresh extras, 45c.
Eggs, fresh firsts, 43c.
Potatoes, per bag, car lots, $1.20 to $1.25.

CHICAGO CATTLE.

CHICAGO, March 7 (Canadian Press).—Cattle 8,000; extreme top $16.15; few loads $15.50 to $16.00; shipper demand narrow; not much change for week on medium steers selling at 113.00 downward; fully steady trade on light yearlings, good to choice cows and heavy heifers lower grade cows and cutters weak, dull; most low cutters -5.75; vealers $12.50 to $13.00 to big packers outsiders $14.00 to $14.50; few $15.00.

Hogs 30,000; top $8.45 paid for selected 190 to 200 lbs. bulk better grade 170 to 210 lbs $8.25 to $8.40; less desirable kinds within this weight, spread down to $8.00; good and choice 220 to 250 lbs $8.10 to $8.35; better grades 260 to 320 lb butchers $7.25 to $8.20; bulk 140 to 160 lb weights $7.25 to $8.00; pigs largely $6.25 to $7.00; bulk packing sows $6.75 to $7.25; kinds suitable for shipment up to $7.40 and better.

Sheep 8,000; nothing on market good enough to pass $15.75; several loads choice 90 to 94 lb lambs to packers at that price; bulk wooled lambs all weights $15.50 to $15.75; choice 98 pound Colorado sharing advance at inside; other Colorados steady to strong; extreme weight throwouts largely $14.50; clipped lambs $12.25 to $13.00; sheep strong, choice clipped ewes $7.50; few good feeding and shearing lambs steady $14.50 to $14.75.

CHICAGO GRAIN

CHICAGO, March 7 (Canadian Press).—Wheat prices underwent a setback yesterday and corn advanced. Although unfavorable wheat crop reports continued, some authorities held that growing weather is needed to determine the extent of possible damage. On the other hand, likelihood of smaller receipts strengthened the corn market.

Closing quotations on wheat were unsettled ¾c to ¾c net lower with corn varying from a shade decline to ¾c advance; oats a shade off to a shade up, and provisions unchanged to a rise of 12 cents.

The wheat market tended upward, influenced in particular by reports that crop damage in Illinois would result in the heaviest abandonment of wheat acreage ever known for that section.

General demand, however, was not equal to the task of absorbing the free profit-taking sales which set in.

European purchasing of future deliveries of wheat here were of less volume than Monday, but commission house buying was persistent on declines. A forecast of moisture in Central Winter wheat States had considerable effect toward promoting switches to the selling side, and so, too, did an increase of the Canadian visible supply, as well as an increase of stocks of wheat at Liverpool. Notice was also taken that railroad sources indicated possibility of a record wheat yield for Kansas.

Numerous messages which suggested that the heavy movement of Illinois corn is over did a great deal to encourage corn buying. Besides a liberal proportion of yesterday's arrivals of corn in Chicago was Western corn delivered in contracts. North American available supplies of corn increased 2,981,000 bushels for the week, but are still more than 5,000,000 bushels below the total a year ago. Oats averaged higher with corn.

Provisions reflected upturns in the value of hogs.

STERLING EXCHANGE

MONTREAL, Que, Mar. 7 (Canadian Press).—Sterling exchange rates were quoted here yesterday as:

Demand $4.87¾
Cables $4.88 3-16

Wise and Otherwise

Will Hays has ruled that a monkey appearing in a picture Gloria Swanson just made must wear pants. We never have seen a monkey in a picture without them.

Don't pity the Eskimo. He lives on the fat of the land.

An owl stopped a passenger train in Russia by pulling the air brake. Probably only Trotzky in disguise.

You can call Europe now for $5 a minute, but it's very hard to get Mussolini's number.

(Copyright, 1928, NEA Service, Inc.)

5¢

Next time your mouth needs refresh mint pay a nickel for a packet that Candy Mint with the hole ask for them most anywhere!

PEPPERMINT LIFE SAVERS

Voice of the People

Letters to be printed in the Voice of the People column must be received at The Examiner Office on the day before it is desired to have them published

EAST CITY'S HALL.

The Editor, The Examiner.

Dear Sir:

East City does not get a fair show.

The above remark has been made a good many times. It may come from the chronic grouch or it may not.

It may be well founded or it may not.

There are affairs and conditions that need judicious handling both from an economic and useful standpoint. We all agree there.

For instance we have a Community Hall. Why can't we use it?

The answer to that question is in the hands of the City Trust.

Revenue: During the last two months an East City organization have been forced to rent a hall on George street on four or five occasions away from their community, losing a certain amount of support because of that. There are a good many more occasions that will be and might be if that hall were fixed up.

Will the City Trust kindly move in this matter.

Yours truly,
INTERESTED.

A Thought

PROCRASTINATION.

What a fearful thing is Procrastination! We resolve to do deeds and improve methods—perhaps of trifling interest in the eyes of the world—but which may be of infinite value in their effect on our moral strength and character; but we will have "one more day"—"a few more hours", etc. —before we apply to our inclinations the tension necessary for the operation of our resolutions!

And that delay is often fatal! In each moment of dalliance, habit has become stronger; the task harder of fulfilment! Until sometimes we find ourselves bound in a strong chain of broken resolutions which may become our final ruin!

A Single Sip—and Throat Feels Fine!

Physicians, lawyers, singers, public speakers and all who suffer from throat strain and irritation find Buckley's Mixture a priceless blessing. Relief is instant and positive. A sip night and morning for throat and chest health—and insurance against epidemic Colds, Coughs, Bronchitis, "Flu" and Pneumonia. Just say "Buckley's" at any drug store.

W. K. Buckley, Limited, 142 Mutual St., Toronto 2

BUCKLEY'S MIXTURE

Acts like a flash—and a single sip proves it

Thomasburg

THOMASBURG, March 7.—Rev. Mr. Hawley of Shannonville took charge of the United Church services on the circuit on Sunday.

The Women's Missionary Society observed the World's Day of Prayer on Friday afternoon.

The United Church is holding a congregational meeting on Friday evening, March 9, at which the yearly reports of the different departments will be given.

Mrs. Lea Shorey and daughter, Margaret, spent the week-end with friends here and at Tweed.

Mr. and Mrs. William Vance and children visited at the home of Mr. Harold Morton on Sunday.

Mr. and Mrs. Melbourne Adams spent Wednesday afternoon with the former's sister, Mrs. Thomas Emerson, who has been ill.

Miss Laura Harrison has returned home after spending a week with her uncle, Mr. Henry Mulvey at Belleville.

Mr. James Robinson of Bowmanville spent the week-end with his parents, Mr. and Mrs. Montgomery Robinson.

Samples of Belgian hosiery shown to a recent Board of Trade committee were made entirely from waste cutting and floor sweepings re-spun.

For Congenial Travelling Companions!

A CABIN CLASS crossing by Cunard or Anchor-Donaldson Lines is a reflection of the best social life. On these ships your fellow passengers are always interesting and attractive people; you make delightful friends. It costs no more to go on these famous Canadian Service liners. Weekly sailings from Montreal and Quebec for Plymouth, Cherbourg and London by the Aurania, Ascania, Alaunia and Ausonia . . . to Belfast, Liverpool and Glasgow by the Athenia, Letitia, Andania and Antonia.

The Tourist Third Cabin and Third Class accommodation is excellent on these liners.

CANADIAN SERVICE
Cunard and Anchor-Donaldson LINES

See your local steamship agent, or write:
THE ROBERT REFORD CO., Ltd., Cor. Bay and Wellington Sts., Toronto.

Carry Cunard Traveller's Cheques—Easily Negotiable

USED CAR FOR SALE? The Easy Way is the Classified Way

All Over Town

—there are people—scores of them, who search the columns of our classified section in quest of just one thing: A used car. There are others who sell their used cars, quickly and easily through the classified columns.

You can sell YOUR used car at a cost of less than one dollar to yourself. Simply 'phone 1600 ask for the Want Ad.-taker, and tell her you want to sell your car. We send for your copy.

EXAMINER

GRAFTON'S

You Can Hardly Believe It Such Bargains

So many of our friends who were unable to profit by our last week's sale, have asked us to repeat it, that we are doing so as far as our stock will allow. Last week's rush made tremendous inroads on a lot of lines, and completely exhausted others, but we are filling in from reserves, and while they last, will sell at the same astonishingly low prices.

OUT WITH-EM

The sacrifices necessary to present our high-grade goods at so much below value, could not possibly continue for any length of time, and after this week the prices will revert to the really remarkable figures presented by our 75th Anniversary Sale. This 12 months' sale, in honor of a three-quarter century business record, is in itself the greatest example of merchandising in our history, and this three-day sale is one of the high spots in the year that it would be impossible to attempt more than once. The goods offered are our regular staple lines, and many smart new Spring lines are included at Anniversary Sale reductions.

Men's $1.75 SHIRTS 2 for $2.00

THE NEXT THREE DAYS
Thursday, Friday and Saturday

MEN'S OVERCOATS

All sizes. Good styles. Regular value, $20.00 ..... **$10.00**

In all the popular colors. Regular value, $25.00 ..... **$15.00**

Very choice patterns. Regular values up to $29.50 ..... **$18.50**

Men's & Young Men's Suits

Correct styles. Choice of many shades. Regular values to $22.50. **$10.00**

Blue Serge, Fine Tweeds. Stylish cuts. Regular value to $25.00 ... **$14.50**

Fine Grey Worsteds, medium and dark shades. Regular value up to $25.00 ..... **$18.50**

Three-Day Specials

WORK MITTS AND GLOVES
Regular up to $1.00. Special 50c

FINE WOOLLEN GLOVES
Regular $1.00 values. Special 50c

FINE LINED SUEDE GLOVES
Regular $1.75 values. Special, pair $1.00

KIDDIES' CHEYENNE GAUNTLETS
Regular up to $1.50, for 50c

NECKWEAR
50c Silk Knitted Ties. Special ..... 4 for $1.00
$1.00 Cut Silk Ties. Special ..... 2 for $1.00
75c Cut Silk Ties. Special ..... 3 for $1.00

Underwear

Heavy Wool Fleece Shirts and Drawers. 75c values Special ..... 2 Garments $1.00

Combination Suits of wool fleece. $1.50 values. Special, suit $1.00

Heavy Elastic Ribbed Shirts and Drawers, all-wool garments. $1.50 and $1.75 values. Special, garment. $1.00

Men's Flannelette Night Gowns $1.00

Boys' Flannel Windbreakers $1.00

Kiddies' Overcoats $3.00

REGULAR VALUE TO $6.50

Chinchillas, blue, and tweeds. Small sizes only.

MEN'S
Bib Overalls
Any Size.
$1.00
REGULAR VALUE, $1.75

Boys' Suits $3.00

REGULAR VALUE UP TO $12.00

With one Bloomer only. Excellent quality tweed and every serge. Sizes 12 to 16 years.

Boys' Overcoats $5.00

REGULAR VALUE TO $10.00

Sizes 6 to 16 years. All-Wool Tweeds. Very smart Coats, warm and durable.

Mothers!

Your $ goes farther than ever before in our Boys' Department. Just a few of the hundreds of money savings to be found here:

UNDERWEAR
Regular 75c Fleece-lined Shirts and Drawers ..... 3 for $1.00
Regular $1.25 Fine Shirts ..... 2 for $1.00
Regular 50c Golf Hose ..... 4 for $1.00
Regular 95c Caps at 50c
Regular $1.50 Jerseys, each $1.00
Regular 50c Long Stockings ..... 3 for $1.00
Regular 75c Long Stockings ..... 2 for $1.00

Men's Pants $1.00

REGULAR VALUE, $2.00
Medium and dark patterns.

MEN'S SWEATERS AND WINDBREAKERS
Up to $4.50, for $2.00
MEN'S SWEATERS AND SWEATER COATS
Up to $2.50, for $1.00

EXTRA VALUE IN MEN'S SWEATERS
Specially priced for this Sale ..... $2.95 and $3.95

Kiddies' Suits

AGES 2 TO 6

These are Oliver Twist style, in jersey cloth, Irish serge and flannels. Clearing lot. Values up to $4.00.

for $2.00

No C. O. D. or Exchanges on Sale Goods

Kiddies' Suits $1.00

Knitted Suits in Tommy Tucker styles. Sizes 2 to 6 years.

Boys' Suits $4.95

REGULAR VALUE, $10.00

With Jacket and two pairs Bloomers. Good quality tweeds, in several shades. Strongly made.

Boys' Suits $8

REGULAR VALUE, $14.00

With extra Pants. Single or double-breasted Coat, with two pairs Bloomers, or one Bloomer and one pair Longs. Good patterns.

Boys' Knickers 95c

In medium and dark tweeds. Lined throughout. Value, $1.50.

Colored Dress Shirts

Regular up to $2.50. Special $1.45
Regular $1.75 and $2.00 values. Special ..... 2 for $1.50
Regular $3.00 values. Special ..... 2 for $3.00

Boys' Overcoats

In All-Wool Tweed and Blue Chinchilla.

Ages 8 to 12	Ages 13 to 18
$9.00	$10.00
Reg. value $15	Reg. value $16

Three-Day Specials

In Men's Furnishings

SOX, HEAVY ALL-WOOL WORK SOX
Regular 35c values. Special ..... 5 pairs $1.00
Regular 45c values. Special ..... 4 pairs $1.00
Regular 50c values. Special ..... 3 pairs $1.00
Regular 75c values. Special ..... 2 pairs $1.00

FINE CASHMERE, SILK AND WOOL AND WORSTED SOX
Regular 35c values. Special ..... 4 pairs $1.00
Regular 50c values. Special ..... 3 pairs $1.00
Regular 75c values. Special ..... 2 pairs $1.00

WORK SHIRTS
Regular $1.50 and $1.75 values. Special, each $1.00

FALL AND WINTER CAPS
Regular $2.00 values. Special, each $1.00

If a dollar means anything to you, do not miss this three days' avalanche of bargains.

The Big Double Store

Owning and Operating Stores at Brantford, Dundas, Peterborough, London, Hamilton, Woodstock, and Owen Sound.

GRAFTON & CO. LTD.

379-381 GEORGE ST.

FROM MAKER TO WEARER

PURIM CONCERT HELD BY HADASSAH

Enjoyable Program Given Under Auspices of Local Chapter.

A very enjoyable Purim concert was held recently under the auspices of the Peterborough Chapter of the Hadassah, with the president Mrs. P. Black, presiding, and giving a description of the club's activities.

A model meeting was conducted by the Boys' Judaea Club. The leader and organizer of the club, Dr. Okun, gave a brief description of the activities of the club up to date, outlining the work done by the various committees, and thanked the Peterborough Jewish Congregation for their co-operation. The meeting opened with the singing of Hatikvah, after which the president, Jacob Low, called for the first order of business, and the vice-president, Benjamin Atkin, replied. Roll as called by the secretary, Zimel Levine, who gave the minutes of the last executive and general body meetings.

Owing to the absence of the treasurer, Louis Chesler, the president gave the reports of receipts and disbursements. Joseph Rogow gave the Literary Report and outlined the program for the day. Benjamin Swartz gave th Athletic report, which was a description of the hockey games played and bowling tournaments held. The report of the library was given by Ted Nasimok, who thanked Mr. Fine for his contribution to the l rary.

A debate, "Resolved that the life of a Jewish boy in the country is preferable to that of a Jewish boy in the city," was then given. On the affirmative side were Ted Nasimok and Max Swartz, on the negative, B. Atkin and Z. Levine. The judges who were Mrs. L. Green, Dr. Okun and Jacob Low, decided in favor of the affirmative after an interesting discussion which pleased the audience very much and reflected credit upon the debaters.

Other items on the program were: A Story of Purim by Isadore Black and Myer Siegel; Dorothy Fine, accompanied by Mrs. H. Zacks, gave a delightful violin solo; a song by the Buds of Judah, conducted by the Rev. A. Fine, and accompanied on the piano by Mrs. Loftus. Solos were given by Sophie Atkin, Molly Siegel and Sadie Levine, all members of the Girls' Judaea Club. Adeline Rogow, Bessie Atkin and Esther Rogow held the interest of the audience with their fine recitations.

Everyone present enjoyed the Hebrew poem by Morris Black and Earl Florence. Miss Kate Cherney sang beautifully and received an encore, as did Isadore Fine and H. Cherney. A chorus was given by Morris Black, Hyman Smith and Earl Florence, and a violin solo by Joseph Nasimok was much enjoyed.

During the program refreshments were sold at tables beautifully decorated. Those in charge were Mrs. S. Levine, Mrs. B. Rogow, Mrs. L. Low, Mrs. L. Loftus, Mrs. L. Green, and Mrs. A. Fine. The proceeds are to be used for a charitable purpose.

RENNIE SEED EVERYWHERE IN CANADA

Extra Early Tomato Canadian—Developed at Ontario Agricultural College—Round Scarlet — Ounce $2.00. Pkge. 25c
Improved Beefsteak Tomato—Big 2 lbs.—Crimson—Ounce 90c. Pkge..... 15c
Golden Sunshine Sweet Table Corn—Earlier than Bantam—lb. 80c. Pkg. 15c
New York Wonderful Head Lettuce—Oz. 50c. Pkg. 10c
WM. RENNIE CO., Limited
Toronto - Montreal

GOVERNMENT TESTED

CLASSIFIED

The Shortest Road to RESULTS

USE the PHONE
Call 1600
Ask for Want Ad Dept.

LOSES PART OF FOOT.

Col. John A. Cooper, well known Canadian militia officer of Toronto, whose right foot was badly crushed when he slipped and fell under a moving train at Regina. Amputation of about two-fifths of the injured member was necessary.

DEBATE ABOUT GUNS HEATED

Rumanian and Hungarian Delegates Clash at League Council.

COMMITTEE NAMED.

GENEVA, March 7 (Canadian Press).—The mysterious St. Gotthard machine gun incident involving the appearance of two thousand machine guns in Hungary in contravention of the Peace Treaty came up in the Council of the League of Nations today, and produced a clash between General Tanczos, Hungarian representative, and Foreign Minister Titulescu of Rumania. The Council appointed a committee of three countries—Holland, Chile, and Finland—to examine the documents and make a report on the case.

The passage-at-arms followed a statement made by the Little Entente. General Tanczos' reference to the relations between Hungary and her neighbors in the St. Gotthard incident was not calculated to improve those relations. Titulescu protested that the Little Entente was acting in the interests of the League in the affair and that the talk of the Hungarian was "pouring oil on the flames." Tanczos replied that his remarks were the outcome of mature reflection, to which Titulescu replied that this only made the matter more serious. The matter was, after some discussion, left to the special committee.

FRIEDMAN FIGHTS THOUGH BEREAVED

Chicago Boxer Goes Through With Contract Before Leaving For Mother's Funeral.

TORONTO, March 7 (Canadian Press).—In a brilliantly lighted ring, Sailor Friedman, Chicago, and George Fifield, Toronto, struggled, tossed, and fought through eight rounds of the main event here last night, while five thousand boxing enthusiasts alternately roared and gasped their approval. At the end of the fight, the victory was awarded to the local boy, although the majority of the newspapermen and the referee thought Friedman was the winner.

Friedman smiled sadly and ran to his dressing room. He dressed hurriedly and left the Coliseum amid the plaudits of every man in the building. Just before the fight started he was notified that his mother had died in Chicago yesterday, but like Leoncavallos' immortal Pagliacci, he "smiled though his heart was broken."

CURLING

George Robertson and Art Wood have entered the finals of the Leads and Seconds bonspiel and will play the deciding game to-night at 7.30. Mr. Robertson was the finalist for the winners of the preliminary and Mr. Wood for the losers of the preliminary. R. D. Bacon defaulted to Mr. Robertson last night in the finals of the winners.

Winners Semi-Finals.

F. Batten	B. Chesler
D. M. Bissell	M. McGill
K. Amys	A. W. Pratten
George Robertson	R. Johnston
Skip 11	Skip 10

Finals.

R. D. Bacon defaulted to G. Robertson.

Finals For Losers.

G. Clegg	G. Sorensen
B. W. Watts	B. L. Barnes
J. Fitzgerald	H. Baptie
J. T. Braund	Art Wood
Skip 10	Skip 12

Christopher I. Sholes, inventor of the typewriter, sold his rights for $12,000.

FOR SALE
New and Second-hand Rubber and Leather Belting, Pulleys, Shafting, Pipes, Wiping Rags, etc., at Lowest Prices. Also COTTON BAGS for Sale.
APARTMENTS to Let. Low Rent.
A. LOW & CO.
385 Bethune Street
'Phone 697—Nights and Holidays 1027

IT PAYS TO ADVERTISE

BENEFIT CONCERT FRIDAY NIGHT

Caledonian Choir Putting On Splendid Concert at Legion Hall Friday Night.

The Caledonian Pipe Band, in conjunction with the Caledonian Choir, will hold a concert in the Canadian Legion Hall, Murray Street, on Friday, March 9, at 8.15 p.m. The proceeds are for the benefit of Alex. Anderson, who has been unfortunate enough to be confined to bed for some time owing to an accident. The programme promises to be a splendid one, so it is hoped a large number will be present to enjoy it and help in this cause. Tickets, 25c for adults and 15c for children, may be obtained from members of the Band or Choir.

The usual meeting of the Caledonian Club has been postponed this week owing to the above concert.

The stunted pig or the runt seldom pays for raising. One is usually further ahead to knock such pigs in the head than to waste feed on them.

CHRONIC BRONCHITIS
RAZ-MAH Capsules taken with a hot drink at mealtimes are positive relief for Chronic Bronchitis. A wonderful remedy. Harmless. $1 a box at all druggists. Just try R95
RAZ-MAH

SMITH MYSTERY NEARS SOLUTION

Police Believe They Are Approaching End of Trail—Arrest Made.

NORTHAMPTON, Mass., Mar. 7. — (Canadian Press.)—With the arrest of Michael Buiniskas last night, police believe that they might be nearing the solution of the mystery of the disappearance of Miss Frances St. John Smith. Buinickas removed a decoy parcel from a post box following receipts by the police of a fifty thousand dollar ransom offer.

COUNTRIES AGREE ON INVESTIGATION

Hungary and Rumania Willing To Have Committee Inquire Into Machine Gun Case.

GENEVA, Mar. 7. — (Canadian Press.)—Both Rumania and Hungary to-day accepted the proposal of Sir Austin Chamberlain, British Foreign Minister, that a small committee be appointed with power to call experts to deal with the situation arising from the discovery of machine gun parts at St. Gotthard.

Girls and Mothers, save money. See Bond's Big 2 for 1 Sale Ad. Page 3.

'Phone 790 When You Want Your PIANO OR ORGAN TUNED
Player Pianos a Specialty. All Work Guaranteed.
W. H. CUNNINGHAM
589 Weller Street.

DRUGGIST TELLS EASY WAY TO END BLADDER WEAKNESS

Pleasant, Inexpensive Home Treatment Quickly Relieves Daily Irritation and Getting-up-Nights

No matter what your age may be, how long you have been troubled or how many medicines you have tried without success—if you are a victim of Bladder Weakness and Urethral Irritation, causing days of troublesome annoyance and nights of broken rest—you should try the amazing value of Dr. Southworth's URATABS at once!

Made from a special formula, successfully used in the Doctor's private practice for nearly 50 years—URATABS are particularly designed to swiftly relieve the pain and misery of burning Urethral Irritations, Backaches, Bladder Weakness and Getting-up-Nights. Safe, Pleasant, Inexpensive—and supplied by all good druggists on a guarantee of money back if not satisfied. If you need a medicine of this kind, try URATABS today!

If suspicious of abortion, take every precaution to prevent the trouble spreading. It is usually easier to prevent than to check once it gets started in a herd.

HERE AND THERE

BOY GETS MILLIONS.

NEW YORK, Mar. 7.— (Canadian Press.)—Meet John Coward, third, of Glen Ridge, N.J., aged five. He has just inherited two-third of the four million dollar estate of his father, Mortimer Coward, shoe magnate.

PRINCE RIDES SECOND.

BICESTER, Eng., Mar. 7.—(Canadian Press.)— The Prince of Wales finished second to Lieut.-Col. John Heywood Lonsdale in the race for the Lord Manor's Cup at the point to point meeting to-day.

SIAMESE TWINS BORN.

LA PAZ, Bolivia, Mar. 7.— (Canadian Press.)— A seventeen year old mother gave birth to girl triplets here, two of them being joined together. The parents have given them one name, Mary.

CORK BUSINESS BAD.

MADRID, Spain, Mar. 7.— (Canadian Press.)— After supplying two-thirds of the world's supply of corks, the Spanish cork industry finds itself in straitened circumstances, due to the greatly reduced demand.

Fortune For Culture.

BARCELONA, March 7 (Canadian Press).—Francesco Cambo, who retired from the political field with the advent of Premier Primo de Rivero, has decided to devote his fortune, estimated at more than eight million dollars, to Catalonian cultural projects.

Favor Women Preachers.

WINNIPEG, March 7 (Canadian Press).—The Winnipeg Presbytery of the United Church yesterday adopted a resolution in favor of the ordination of women to the ministry.

The in-foal mare is all the better for doing her share of the spring seeding, provided she is in the hands of a careful teamster.

SANTAL MIDY
PAIN of Bladder Weakness
Relieved by SANTAL MIDY
Be sure it is the Genuine
Look for the word "MIDY"
Sold by All Druggists

Come All Ye Men Who Appreciate Bargains. Get in on the Crash. The Windows Are Torn Out and Workmen Are Standing by with Hammers, and Waiting for the "Go" Signal — We're Forced to Get Out!

A Whirlwind Sale
All Stocks Must GO!

Surging crowds are making great inroads on the stocks—shelves and tables are emptying fast. Prices are popping right and left — it's worth your while to make a trip to see this busy store in full action. Opportunity is knocking at your doors louder than ever, for now we are slaughtering the better goods.

MEN'S AND BOYS'
CLOTHING AND FURNISHINGS AT RIDICULOUS PRICES

Regular Prices on everything in the Store, are at Grips with death—Come Save

MEN'S OVERALLS
Just about 30 pairs to be cleared at this price. Original prices were up to $3.00. Come early if you want a pair 59c

MEN'S $3 TO $6 HATS FINE FELTS & DERBIES
They are good styles and everybody is wearing them. 200 of them will be cleared at this remarkable price.... 79c

$1.35 WORK SHIRTS
We've sold thousands of these at $1.00 and $1.35 and now they are going at 49c. They'll go quickly, so get here early 49c

BOYS' PYJAMAS
You've often paid $1.50 for these, so judge for yourself how soon they'll sell at 98c. Get yours early..... 98c

BOYS' UNDERWEAR
Sensational values? We'll say so. They are warm, fleece - lined garments. There are only a few; so be early 29c

Men's Fine SUITS
CHOICE OF THE HOUSE AT
25.00
Tomorrow the finest Suit in the house is yours for $25.00

Men's Suits up to $25.00
Over thirty to choose from in fine woollens. There are sizes 35, 36 and 37 only; so if you can wear any of those sizes you can get a suit for next to nothing..... 5.00

Boys' $7.50 Overcoats for
We are telling you straight. There are only a half dozen of them, so we are going to clear them out at $1.50. Only the first half dozen people here will get them; so be among those at the door at 9 a.m..... 1.50

Boys' $10.00 Suits for
Think of it—Suits to fit boys up to 16 years of age for $2.95 each. You'll be amazed at the splendid materials and good colors to choose from. There are several to select from, but early choosing is strongly advised..... 2.95

18 Men's $25 Suits
A wonderful assortment of strong wearing, good looking Tweeds and Worsteds and the colors are right for wear now, and in the Spring. No man need hesitate—the value is striking and the opportunity is at hand..... 11.95

21 MEN'S $30.00 OVERCOATS
Yes, Sir; you can see the same Coats marked $30 in dozens of stores. They are made in smart new styles and only the best of warm overcoat materials. Out they go without regard to cost or loss at $19.95. Good sizes and best colors..... 19.95

Must Get Out
W. H. MEREDITH
The Store Must Close

THE EXAMINER PICTURE PAGE

This is the new Canadian legation building between Cours Albert Ier and Rue Francois, in Paris, France. The photograph is copyright by The Toronto Star.

Mary Ellen Smith, who was buried in Southampton, Ont. recently, was a native of Bruce county, Ontario, with the distinction of being the first white child to reside there. She was a daughter of the original government agent. Her husband, the late Henry Smith, C.E., was superintendent of colonization roads for Ontario in the 80's.

Mrs. Margot Dick, daughter of Mrs. Dorothy Dick, Ontario sculptor, posed for her mother, who was making the fine study "St. John the Baptist", beside which the young model is standing. Many think the new statue is the greatest of the sculptor's distinguished work. The expression on the face of St. John compels interest because of its youthful earnestness, and the shoulders and arms have the muscular leanness of a man who lives in the open.

When an international society of aviation experts named Charles Lindbergh as having made the most valuable contribution to progress in the air during the year, they also coupled with his name that of Lady Abe Bailey, this being the first time a woman has ever been honored thus by the society. Lady Bailey, who is the wife of the South African mining magnate, has set several women's records with her light Moth plane. She was one of the first Englishwomen to receive a pilot's license.

Seven months around the world brings Miss Margaret Cockshutt, daughter of Ontario's former lieutenant-governor, home again with her bag filled with thousands of feet of celluloid film, trophies of her visit to Africa, Australia and New Zealand. Wild animals snapped from the cow-catcher of a jungle train in Africa form the bulk of the pictures. Above are a few typical South African scenes. (1) Col. Harry Cockshutt of Brantford, his daughter and her companion, Miss Nora Hodgson of Montreal, having lunch on the road to Uganda. With them is their driver, Capt. Sethen, and a native guide. (2) Native "totos." According to Miss Cockshutt these dark skinned children are overdressed in a bangle. (3) Miss Cockshutt herself in the role of the modern huntress with a camera instead of firearms. (4) Miss Cockshutt's party crossing the Victoria Nyanza at the source of the Nile and in the very spot where that day seven natives lost their lives when a hippopotamus upset their canoe. (5) Rickshaw boys in their war paint at Durban. (6) A typical Kenya bungalow in Africa.

When Miss Yvette McKenna, granddaughter of Hon. Narcisse Perodeau, lieutenant-governor of Quebec, made her debut over 1,200 guests, all in historic costumes, gathered in the parliament buildings, Quebec, for the event. Here are pictured, LEFT TO RIGHT, Miss Yvette McKenna as Madame Louise de France; Hon. Narcisse Perodeau as Louis the Fourteenth, and Mrs. McKenna the lieutenant-governor's daughter, as Marie Leszczynska.

Gentlemen may prefer blondes but a sextet of sun kissed brunettes won loud applause in St. Catharines when they vied for the title of colored bathing beauty of the Niagara peninsula, in what is believed to be the first beauty contest ever held for members of their sex. At the left is Louise Freeman of Niagara Falls, Ontario, who smiled her way to victory in the competition. In the centre picture she is shown with the trophy awarded to her; while beside her are her opponents—left to right Dorothy Thomas, St. Catharines; Tessie Banks, Welland; Katherine Johnston, Welland; Esta Terry, Niagara Falls; and Marie Chisholm, of Niagara Falls. The picture at the right is a close up of Miss Chisholm, who ran second to Miss Freeman in popularity.

Bandmaster J. J. Buckle, who has arrived from England to take the leadership of the Regimental Band of the Queen's Own Rifles of Canada. Bandmaster Buckle's experience includes 32 years' connection with bands in the imperial army. For years he was conductor of the band of the Queen's Royal Regiment (West Surrey).

Here are two of the favorites in the contest for Ontario's best milker. Sixteen women, married and single, entered a contest to exhibit their skill as milkmaids at St. Catharines, Ontario. On the left is Miss Beulah Montgomery of St. Davids, who holds the record of milking two cows to a man's one, and who milks eight cows daily. The other picture is Miss Agnes Young of Grantham township who conducts her own farm. Miss Young is said to have refused several offers of marriage because "she finds cows more interesting than men."

Few people realize that Mrs. Chow, wife of K. W. Chow, consul-general for China in Canada, is a daughter of Liang Chi-Chao, the famous Chinese statesman and a father of the revolution. Curiously enough, though advanced in his views he is a great lover of the old traditions. Layout above shows: 1, Liang Chi-Chao; 2, Mr. and Mrs. Chow of Ottawa, and at the right two of Liang's Ottawa grandchildren, Nancy, 3, and Philip, 4.

Liang Chia-Chao was once the means of saving the life of Eugene Chen, the enthusiast of the Chinese revolution.

These pictures show what Gauden Valentin who has been hairdresser to royal families can do. He claims credit for the late King Edward's beard, and at a hair dresser's convention in Toronto recently, declared bobbed hair was here to stay. No. 1 shows the subject before, No. 2 after, while No. 3 is Mr. Valentin.

Mr. and Mrs. Edward Deuvall, 11 Regent street, Toronto, who celebrate their 50th wedding anniversary March 16, and who are looking forward to receiving a million dollars from the Holland Gin Company estate to which they claim they are fourth generation heirs.

The beautiful new building of the University of Montreal which has existed for scores of years as Laval University, as shown above, is to be erected on the southwest slopes of Mount Royal, occupying a frontage of 1,200 feet and a depth of 750 feet. At present the University, which is quite distinct from McGill, is housed in a series of structures in various parts of the city, and the ambitious new structures, in one imposing group, will replace these. It will be recalled that the original main building of the university was twice partially destroyed by fire. The building will be constructed in cream-colored brick of two tints and will be seven stories high. In the centre will be a court of honor dominated by a central tower 200 feet in height. The main hall will be entered from the court of honor. Construction will commence next spring.

HALL'S HOME-SEWING WEEK

Specials from the Third Floor

New Yard Wide Fancy Chintz **23c**

In a wonderful variety of colorful new flower arrangements. In spite of the low price, you will find these dependable fabrics of good quality. Price .....

Double Fold Cretonnes

Cretonnes with both light and dark grounds, and pretty flower patterns in the natural colorings. All reversible. Per yard..... **49c**

Marquis'te Curtaining

Mill Ends in white, cream and ecru. They are here in lengths from 2 yards to 10 yards. All in plain or in check patterns. Per yard..... **10c**

New Patterns in Bungalow Nets **39c**

There are several very pretty designs in the lot. Some large, others in tiny fancy spot and small flower effects. Mostly with narrow lace edges. Per yard,

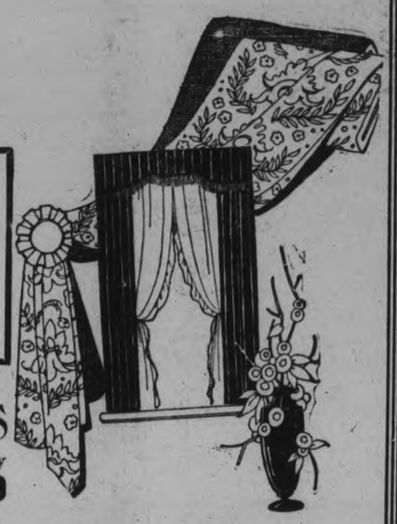

Curtain Nets

In white, cream and ecru shades. Many patterns in the range, including madras, marquisette, nets and muslins. All splendid value at the Sale Price..... **23c**

Honey Silk Panels

Patterned and finished suitably for use in any room. Good value at $3.00. On Sale at, each..... **$1.79**

RICHARD HALL LIMITED

Havelock

HAVELOCK, March 7.—Mr. and Mrs. John McQuigge were hosts at a large social gathering at their home in Belmont, on Friday evening in honor of Mr. and Mrs. John Stewart, whose marriage took place recently, and who were presented with a kitchen shower. After the presentation, the remainder of the evening was spent in dancing. The service of dainty lunch followed and it was well into the morning hours when the party broke up with many expressions of good wishes to the bride and groom.

Mr. and Mrs. Lawrence Pacey of Toronto spent the week-end with the latter's parents, Mr. and Mrs. M. J. Clarke.

Rev. W. S. York-Crickley of Toronto conducted the services in Knox Church on Sunday.

Mr. and Mrs. John McMullen of Port Arthur are the guests of the former's brother, Mr. Thomas McMullen.

Mrs. J. Carter of Smith Falls is the guest of her sister, Mrs. V. Vandervoort.

SAFE HARBOR FOR AVIATORS

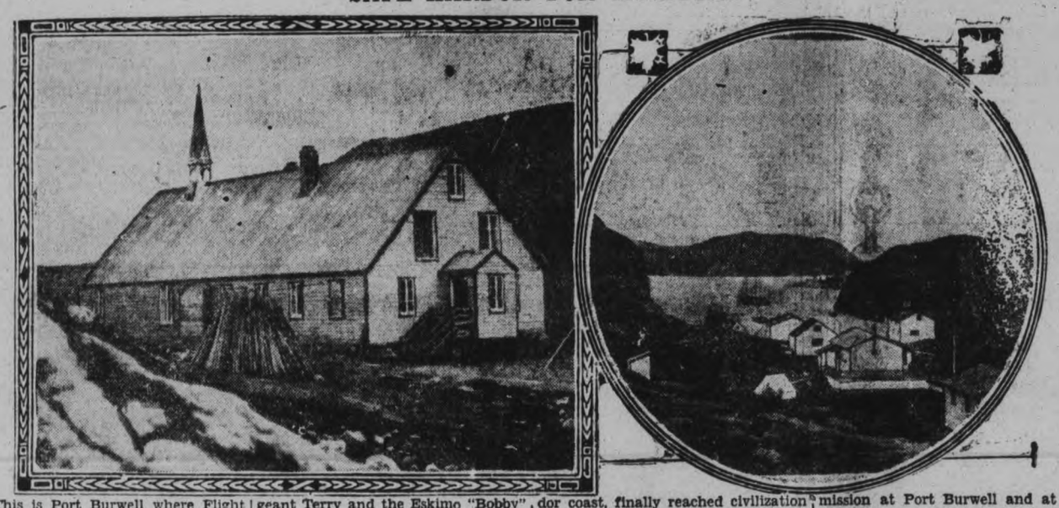

This is Port Burwell where Flight Officer A. A. Lewis and Flight Sergeant Terry and the Eskimo "Bobby" lost since February 17, on the Labrador coast, finally reached civilization and safety after untold hardship. At the left is a view of the Moravian mission at Port Burwell and at the right is one of Port Burwell in summer time looking out to sea.

Get this Music Roll for the Children

It's the "catchiest" Kiddies' march-tune that has happened along in years. They can sing as they play—the words are plainly printed on the Roll. And how they will play this piece! Every boy and girl will just naturally fall in line for the "Tin Pan Parade." Get it for your chidren at the nearest music dealer's.

Some of the other latest "hits" are:

Among My Souvenirs	The Doll Dance
Are You Thinking of Me Tonight?	Diane
The Song Is Ended	Did You Mean It?
I Told Them All About You	Blue Heaven
What'll You Do	A Shady Tree

Henry's Made a Lady Out of Lizzie

If Your Dealer Hasn't These Rolls, Write to the

Q.R.S. MUSIC COMPANY, CANADA, LIMITED

310 Spadina Ave. Toronto 2, Ontario

Listen in every Wednesday, 10 p.m., Q.R.S. Hours of Music from Station "C.F.R.B.," Toronto.

SEYMOUR TAXES NEARLY ALL PAID

Collector Presents a Report Showing $37.10 To Come Yet.

CAMPBELLFORD, March 7. — At the regular meeting of the Seymour Township Council, held Monday afternoon in the Clerk's office, Ferris Block, all the councillors were present and the reeve in the chair. The major portion of the time was occupied with the discussion of the advisability of purchasing road machinery and the machines which should be purchased. A deputation of six, led by T. J. Horkins, president of the Seymour Agricultural Society, waited on the council. Their request was for an increased grant from the council. After hearing their argument, the grant was increased to $300.000 for this year only. This is an increase of $75.00 over the usual amount. The grant was made on motion of Councillors Locke and Innes. Mrs. Thomas Dunham presented her final tax collector's report which showed the amount of uncollected taxes to be $37.10 for the year 1927. The school report for February, presented by George Anderson was received and placed on file. With the conclusion of the regular business, the following accounts were ordered paid:

G. N. Orser, $8.60; Ernest Brunton, $44.00; Earl Brunton, $16.25; Murray Petherick, $15.00; Jos. O'Brien, $35.00; D. T. Petherick, $38.75; Douglas Rutherford, $15.00; Clifford Anderson, $10.00; James Clarke, $10.00; A. Rutherford, $8.00; G. A. Kingston, $48.88; G. A. Hay, $24.36; T. S. Tait, $12.16; P. C. Denyes, $35.75; P. Oddie, $100.00; Mrs. Thomas Dunham, $35.00; George Anderson, $5.00; K. Ferris, $15.00; Alfred Barnum, $8.00. Total $584.75.

Canberra, new capital of Australia, was dedicated May 9, 1927.

SERIOUSLY ILL.

Miss Margaret Heenan, daughter of the federal minister of Labor. Miss Heenan recently underwent an operation in Toronto. Because of her illness the deputation from the all-Canadian Congress of Labor postponed its meeting with the government until a later date.

PUBLIC NOTICE

NOTICE is hereby given, that the Council of the Township of Smith, on Saturday, the 7th day of April, 1928, at 2 p.m., at the Court House, in the City of Peterborough, intends to take into consideration and pass a by-law to close up the allowance for road, lying between Lots Number 12 and 13 in the 8th Concession of the said Township of Smith, and to convey the same in exchange for neighbouring lands.

Dated the 3rd day of March, 1928.

PERCY T. UDY,
Township Clerk.

4d-7,14,21,21-553

MORE COAL MINED IN CANADA IN 1927

Preliminary Figures Show Increase of Nearly Million Tons.

OTTAWA, Ont., Mar. 7.—(Canadian Press.)—More coal was mined in Canada during 1927 than in any previous year, according to a preliminary report of the coal trade of Canada in 1927 by the Dominion Bureau of Statistics.

Preliminary figures for 1927 show a coal output fom Canadian mines of 17,411,505 short tons, as against 16,478,131 tons produced in 1926. The output for 1927 is estimated at $61,809,672 as against $59,875,094 in 1926. There are about 500 coal mines in operation in Canada, representing a capital investment of about $150,000,000.

Exports of Canadian coal during the year amounted to 1,113,300 tons, as compared with a total of 1,028,200 tons in 1926.

Imports reached 19,253,088 tons, including 18,314,248 tons from the United States, 928,544 tons from Great Britain, 4,818 tons from Germany, 5,155 tons from the Netherlands, and 323 tons from Japan. By kinds of coal the import records showed 3,719,326 tons of anthracite in egg and nut sizes, 344,293 tons of anthracite dust, 15,178,640 tons of bituminous coal,and 16,829 tons of lignite.

Mussolini a Genius.

ROME, March 7 (Canadian Press). —The Naples correspondent of the Popolo Di Roma to-day quotes the former Crown Prince Wilhelm of Germany as saying Premier Mussolini is a "genius who has arisen opportunely in Europe, where so many mediocrities are sprouting."

Buy A Home Read the CLASSIFIED ADS

NEST EGGS.

A Practical Joke That May Surprise the Victim If He Reads This.

When a certain office employee bought two dozen eggs at the market a few weeks ago, he found, some time after his arrival home, that three of them were nest eggs. Perhaps his wife made the discovery that same day as she counted them out of the basket, or it may have been the next morning when she needed the inevitable accessories signified by that phrase of universal currency "ham and —."

Imagine the husband's abashment, and his wife's mild but mordant irony as she razzed him over the morning's marketing. And finally he surrendered. "You can go after this yourself," he declared. "No more market for me."

"I should think not," his wife probably agreed, and she may have added, "After letting some farm woman palm off nest eggs for real ones."

His only essay at mitigating his laxity was the remark to his wife that "he hadn't liked the eye of that woman," and he had particularly noticed her eye and its seemingly repellant glint because he had argued about his change, thinking the woman was trying to hold out on him.

During the week he casually mentioned in the office that he had been "gypped" on the market, and naturally received the sympathy which husbands have or should have (or should they) for one another. But as a matter of fact his office associates had their tongues in their cheeks, for the eggs had been transferred right in the office. A number of nest eggs had been uselessly "setting" for years on a top shelf, and when the market basket appeared that Saturday some vagrant imp of mischief had promptly suggested the practical joke that simply could not be resisted.

And so the week passed with its problem of disposing of the three perfectly good eggs that had been bought from the woman with the supposedly malevolent eye. That eye, by the way, was put down in the husband's memory as clue for future sherlocking and strict accounting.

Two weeks passed, as the films swiftly and conveniently toll off time, and harmony being long since fully restored at home, the husband returns to the market. That day the conspiring imp returned to the job. By some occult means the office learned around the noon hour that a new purchase of eggs had been left at a certain store, so three more of the nest eggs were dusted off, and to use a term favored in police court precincts, were surreptitiously placed in the basket. But they were not substituted this time. Evidently the office conspirators had concluded that enough suspicion had been cast upon the honest farm women of the district. At any rate home went the basket with the inexplicable nest eggs, compounding a domestic mystery of the market which will probably be elucidated for the first time if the husband happens to read these lines.

But in the morning; at the office! It is to laugh.

A hot breakfast in two minutes

SHREDDED WHEAT PORRIDGE

Add a little water to biscuits broken up in saucepan. Boil and stir until thick. Salt and serve with milk or cream. Send for booklet of other delicious dishes.

• MADE AT NIAGARA FALLS •

W.M.S. DECIDES ON THANKOFFERING

St. Andrew's Church Ladies Hold Regular Meeting at Campbellford.

CAMPBELLFORD, March 7.—The regular meeting of the W.M.S. was held in the ladies' parlor of St. Andrew's Presbyterian Church Monday afternoon. The regular meeting day was to have been Tuesday, but circumstances caused the members to select Monday as a more convenient time. There was a large attendance and the chair was occupied by Mrs. A. C. Connor, president pro tem. At the meeting it was decided to ask for an Easter thankoffering and envelopes for this were distributed to the members. Besides the business which was of the general routine, Mrs. Charles Milne sang a solo and Mrs. George Dickson gave a reading. The meeting closed with the usual devotional exercises and a brief prayer by the president.

WEDDING BELLS

GEORGE—DOWN.

ROSENEATH, March 7.—A quiet but pretty wedding was solemnized at the home of Mr. and Mrs. James H. Downs, recently, when their daughter, Edna, was united in marriage to Mr. John George, son of the late Thomas George and Mrs. George of Roseneath.

At four o'clock, the bride, in a dainty gown of white satin with veil caught with marguerites, and carrying pink carnations, entered the parlor on the arm of her father, to the strains of the wedding march by Miss Minnie Taylor. The bridesmaid, Miss Tillie Greenley, wore pink silk and carried pink roses. The groom was supported by his brother, Mr. Harold George.

The ceremony was performed by Rev. Mr. Brown. During the signing of the register, Mrs. Brown sang, "Promise Me." Immediately following the ceremony, dinner was served to about thirty guests.

The bride and groom received many gifts which testify to the esteem which the young couple were held in the community.

HAIG—GRILLS.

WARKWORTH, March 7.— The home of Mr. and Mrs. William Grills was the scene of a pretty wedding at ten o'clock Thursday morning, March 1, when their daughter, Rhea Agnes, became the bride of Mr. Blake Douglas Haig, of Seymour.

Rev. W. W. Jones officiated.

To the strains of the wedding music played by Mrs. Warrington Hay, sister of the groom, the bride, wearing white crepe-de-chene with brilliant trimmings, entered the living-room and was given in marriage by her father. Miss Irene Grills, sister of the bride, was bridesmaid and wore a dress of havana rose satin-faced crepe. Mr. Henry Locke was best man.

After the ceremony, the guests repaired to the dining room where a wedding breakfast was served, after which the happy couple left amid showers of confetti and good wishes by motor for Toronto. The bride travelling in a sapphire blue flat crepe with hat and coat to match.

Bailieboro

Mr. Harry Barnard was in Port Hope on business on Saturday.

Mr. and Mrs. Norman Thompson were visitors to Port Hope on Saturday.

Mrs. Gerald Dawson of Bailieboro is visiting friends in Port Hope.

Miss Dorothy Falls of Peterborough was the week-end guest of her parents, Mr. and Mrs. Robert Falls.

Mr. and Mrs. A. Fallis of Millbrook spent the week-end with Mr. and Mrs. E. Barnard.

Mr. Walter Henry of Bailieboro has sold his farm to Mr. W. Byers of Peterborough, and will hold an auction sale on March 15.

GOOD HARDWARE

DARLING: Mama, I have a surprise for you.

MOTHER: Yes, darling, what is it?

DARLING: I've swallowed a nail.—Life.

Chest Colds

The obvious answer to the ordinary cold on the chest is warmth on the chest and *in* the chest. Thermogene! If you can't go to bed, you can put your chest to bed. With a layer of Thermogene snugly placed next to the skin you can go about your business and send the cold about its business at the same time. That comforting protection will keep watch and ward over your chest every moment of a winter's day.

Glowing, comforting, healing all the time, Thermogene is nurse and doctor too. No one knows it is there but yourself, and by the time you get home you probably won't know the cold is there either. Then, when its healing warmth has done its work, Thermogene may be removed layer by layer—safely and comfortably.

BRONCHITIS
RHEUMATISM
LUMBAGO
SORE THROAT
SCIATICA
NEURITIS
NEURALGIA
INFLUENZA
PAINS IN THE BACK

THERMOGENE MEDICATED WADDING

SOLD BY DRUGGISTS EVERYWHERE

Sole Agents for Canada:
Harold F. Ritchie & Co. Ltd., 10-18 McCaul Street, Toronto.

For your health's sake refuse substitutes. Insist on seeing the name *Thermogene* on the box and the signature—

H. Ritchie

258

Last Three Days of "Free Service"

THURSDAY, FRIDAY AND SATURDAY

Now is your opportunity to have your curtains, drapes, and window shades made free—furniture upholstered free—slip covers made free—linoleum and floorcloth laid free. Select your material the next three days, delivery to suit your convenience. Remember, just three days more for you to take the advantage of special prices and free service.

LINETTE CHINTZ 39c Yard

A new drapery fabric that is similar to a linen chintz. Heavy quality. Will wear for years. Pretty designs of bird and floral patterns. Light and medium grounds. 36-inch.

THIRD FLOOR—WITH FREE SERVICE

New Terry Cloth $1.35 Yard

New designs and new colorings on grey, taupe, gold and black grounds. Reversible and suitable for either side drapes or arch curtains. 36-inch.

WITH FREE SERVICE
THIRD FLOOR

Drapery Stripes $1.98 Yard

50-inch Silk Drapery Stripe—the newest idea in drapes. A lovely fabric, guaranteed sunfast, woven in silk over a brocaded pattern. Colors are blues, rose, black and gold.

WITH FREE SERVICE
THIRD FLOOR

Casement Cloth 49c Yard

50-inch Mercerized Casement Cloth for curtains, drapes and linings for arch curtains. Colors are rose, blue, brown, green and gold. "Sunfast."

WITH FREE SERVICE
THIRD FLOOR

Tapestry Rugs at $10 Each

Our entire stock of Tapestry Rugs in Oriental designs, and also domestic patterns. Come early on Thursday. Sizes 3 x 3, 3 x 3½ and 3 x 4 yards.

THIRD FLOOR—WITH FREE SERVICE

Congoleum Rugs $10 Each

Just a limited quantity of first quality Congoleum Rugs in one size, 9' x 13' 6". Specially priced to clear.

THIRD FLOOR—WITH FREE SERVICE

Tapestry Carpet 98c Yard

Tapestry Stair Carpet, very high quality, in Oriental designs, all-wool top. A Carpet that will give you years of good service. Full 27 inches wide. Your stairs laid free.

THIRD FLOOR—WITH FREE SERVICE

Window Shades 79c Each

Hand-painted Oil Opaque Window Shades, mounted on good strong spring rollers. Choice of white, cream or green. Complete with rings and brackets. Size 3' x 6'. Hung complete.

THIRD FLOOR—WITH FREE SERVICE

Rexoleum Mats 2 for 25c

Hundreds of these useful Rexoleum Mats for placing in front of stoves, sinks, bath tubs, etc. Colors are sand, green and rose. Printed in contrasting color in floral and conventional patterns. Size 14½ x 27-inch.

THIRD FLOOR

Dominion Linoleum 88c Yard

First grade of Dominion Printed Linoleum. All new goods, well seasoned and new designs. Comes in 2, 3 and 4 yards wide. Your floors measured free and laid free of charge.

THIRD FLOOR
WITH FREE SERVICE

Curtain Rods 2 for 25c

Special selling of these Flat Curtain Rods with curve ends. A Rod that will extend 36 to 63 inches. Complete with brackets and nails.

THIRD FLOOR

PHONES 138, 139, 203

Canadian Department Stores Limited
SUCCESSORS TO THE CRESSMAN CO., LTD.

STORE HOURS 9 a.m. to 5.30 p.m.

POWER PROJECT APPROVED

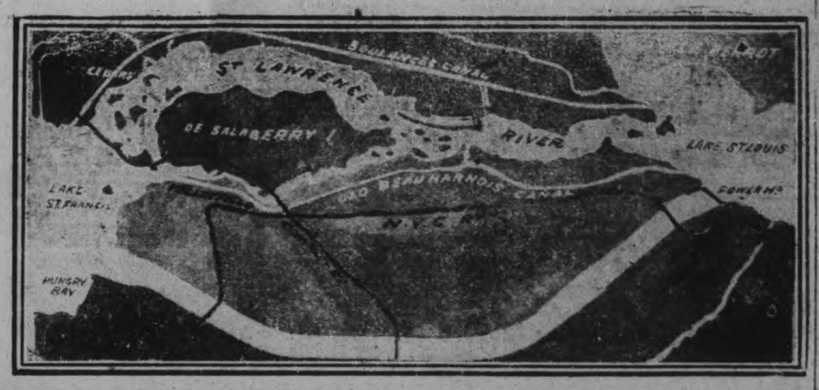

The above map illustrate the Beauharnois power project which was received endorsation from the Quebec legislature. It provides for a canal from Hungry Bay, Lake St. Francis, to Lake St. Louis.

RE-FLOOR WITH SEAMAN-KENT HARDWOOD FLOORING

Make Your House Saleable!

The "For Sale" sign is likely to stay long on your house if it is without hardwood floors.

But re-floor it with hardwood, advance your price accordingly, and see how quickly you will find a buyer!

Estimates gladly furnished on request.

Peterborough Lumber Company, Ltd.
Peterborough

THE BEST THAT'S MADE IN EVERY GRADE

Why Is a Cheap Shirt?

Does the average man ever ask himself, "Why is a cheap shirt?"

Now, the query is not, "why is a shirt cheap?" The altered position of the qualifying word "cheap" expresses a distinction that may be quite arbitrary, temporary and personal.

A merchant in reorganizing a business which he has bought, for example, may cut prices as a means to cleaning out the old stock. Or, another men's wear dealer may be hard pressed for ready money, and his immediate concern is to convert stock on his shelves into cash in the bank. Either of these men might sell four dollar shirts for two dollars, but in the ordinary terms of business these are not cheap shirts. They may be a reputable manufacturer's product, bearing his name and trademark with its pledge and guarantee of material and workmanship.

But why is the $1.43 shirt? Everybody knows the answer in a general way. A woman indicated it the other day in a conversation with a friend, which was unavoidably overheard.

They were talking about shoes. This woman remarked: "When I was at home I used to pay two guineas for my shoes, and here I usually pay ten or eleven dollars. It's like everything else, if you want good goods you have to pay for them." By the way two guineas amount approximately to ten dollars. And so it goes with shoes, shirts, paints, period furniture, boyish bobs, motor cars, and so on, running the whole gamut of man's material desires and needs.

If you compared at $1.43 with a three or four dollar one, you would find cheaper material in the cheaper shirt. There is a difference not only in quality but also in quantity. The cheaper shirt usually has half a yard less cloth in it. The skimping shows plainly enough in the length of the respective shirts. The cheap one will likely be several inches shorter, and because it is shorter it has only four buttons down the front as against five on the better one. The dearer shirt may be roomies all around. The $1.43 sample will likely have "gussets" in the sleeves, patches as it were, instead of being cut from the whole cloth. The sewing, reinforcing, in brief, the finished workmanship of the one is patently inferior to the same details on the other.

Ask your haberdasher. He will point out some of the differences. Your haberdasher, however, may fall dead if you manifest any interest in the quality of the shirt you intend to buy. He has heard so much about price, that he has begun to think only in odd numbers. However, he has been meeting shirt travellers all his life, listening to their sales talk on some of the points set out above, he may have visited some of the factories, and he knows the goods he has bought for you.

On the other hand, you in your shop or office or on the land as your condition may be, you are inclined to become suspicious once your men's wear dealer begins to talk quality. In all probability you never saw a shirt made, and never heard any one tell how it is made. But you look wise that is skeptically wise.

All you know is just shirt, and if you put that atom of knowledge under a microscope it won't fill your eye. Most men never learn anything about even the garments they wear. Price is their chief concern; but a certain men's wear declares that when you buy a shirt the last fifty cents you spend is the best part of your investment. This applies to the better grades, of course.

Completely Relieved After Using Two Boxes

Mrs. James Lynch Is Very Satisfied With Dodd's Kidney Pills.

New Brunswick Lady Suffered With Pains in the Back and Has Not Been Troubled Since

Blackville, N.B., March 6.—(Special).—Mrs. J. Lynch, a resident of this place, relates her experience with Dodd's Kidney Pills in the following brief letter. She states: "I was troubled with a severe pain in my back. After using two boxes of Dodd's Kidney Pills it was completely relieved. That was four years ago and I have felt no return of this trouble since.

Other sufferers of backache tell of pains relieved and health restored through the use of Dodd's Kidney Pills. They act directly on the kidneys. They strengthen the kidneys and put them in shape to strain the uric acid out of the blood.

Your health, strength and vitality depend upon the condition of your blood, for it is through the blood that every part of your body is nourished and built up. To enjoy good health the blood must be kept pure.

Let Dodd's Kidney Pills do this work for you.

Obituary

MISS ETHEL REID.

STIRLING, March 7. — Miss Ethel Reid, daughter of Mr. and Mrs. Baldwin Reid, of Ivannoe, who had been visiting her uncle and aunt having accompanied the latter to her home in Chillicothe, Illinois, the week before Christmas, was taken suddenly ill last Friday, and passed away after a few hours' illness.

The remains were received at her home on Monday, the funeral taking place on Tuesday, interment being in the cemetery at West Huntingdon.

Deceased was seventeen years of age, and leaves her parents and a brother and sister to mourn her loss.

JOSEPH HUARD.

Joseph Huard died last night in St. Joseph's Hospital after a very short illness. He was born in Peterborough 37 years ago, and had lived all his life in this city. He leaves his wife, six children: Joseph, Cyril, Clair, Billie, Catherine, and Beatrice; his father, Stephen Huard, and two sisters, Mrs. J. Stenson and Mrs. H. Stenson, of Toronto.

The funeral will be held on Thursday morning, leaving his residence, 496 Elm Street, at 8.45, and proceeding to St. Peter's Cathedral and St. Peter's Cemetery.

MRS. WILLIAM LUNN.

MILLBROOK, Mar. 7.—The funeral of Mrs. William Lunn (Hazel Irene McMahon) took place from her late residence, Main street, on Tuesday, at 2.30 p.m., Rev. F. H. Howard being in charge of the servcie.

Mrs. Lunn's death occurred on Saturday evening, following an extended illness; her decease was the first break in a family circle of eleven children. About two years ago her parents, Mr. and Mrs. McMahon, who are among the early settlers of the township, celebrated their golden wedding anniversary. Deceased was a member of the Unitde church.

rs. Lunn is survived by her husband, one son, eleven years of age; her parents, six sisters, Mrs. William Bristow, Mrs. Thomas Bristow, Mrs. Will Armstrong, of Cavan, Mrs. Joseph Reynolds and Mrs. George Cunningham, of Peterborough, Mrs. DeLora Johnston, of St. Catharines, and four brothers, Messrs. Wesley McMahon, living in the west; Floyd, of Cavan; Hilliard of Bailieboro, and Cecil at home.

Six brothers-in-law acted as pallbearers: Messrs. Thomas and William Bristow, Joseph Reynolds, George Cunningham, Will Armstrong, and Howard Lunn. The funeral was very largely attended and there were many beautiful floral tributes. Interment was at St. Paul's cemetery, Fourth Line, Cavan.

JOHN CONDON

John Condon died this morning at 5.30 at his residence, 273 William Street, after a short illness. He had lived practically all his life in Peterborough and was well known. He was a life-long member of St. Peter's Cathedral.

His wife predeceased him thirteen years ago, and one son, James, died six months ago. Surviving relatives are one son, Edward, at home; one daughter, Gertrude, at home, and four sisters, Mrs. McFarlane, Mrs. Rose, and Mrs. O'Keefe of this city, and Mrs. Ayotte of Burleigh Falls.

The funeral will be held on Friday morning, leaving his home at ten o'clock. Requiem mass will be sung in St. Peter's Cathedral at 10.15 and burial will be in St. Peter's Cemetery.

A STUDY IN ANKLES

In discussing the current vogue for short skirts, the Bishop of Ely declares that in so far as women's dress tends to approximate to man's attire, it becomes a factor in the disintegration of the social order. He adds that there are many who cannot afford to be so candid about their ankles as are modern women. Some English women have been so unkind as to suggest that the trimly-shod and silken-clad ankle of a flapper is just as much worthy of exposure to the public gaze as the gaitered leg of a bishop. The illustration above presents the contrast.

NORWOOD JUNIORS WIN.

Defeat Havelock 3-2 in Well Contested Hockey Match.

HAVELOCK, March 7.—Hovelock Juniors went down to a 3 to 2 defeat at the hands of the Norwood Juniors in a well-contested game of hockey here on Monday evening.

The line-up was as follows:

Havelock. — Davidson, goal; Laing and Plunkett, defence; McLaughlin, Wright and Jack, forwards; Voyer and Wight, subs.

Norwood.—Copen, goal; Waddell and McConnell, defence; Fenton, Rothwell, forwards; Montgomery and Rogers, subs.

Downward Trend Will Last Some Time

(Special from The Financial Post Syndicate)

TORONTO, March 7.—The mining market has had another severe reaction and there are those who believe that the movement has developed into a major downward movement which may continue for a considerable time. This opinion is based for the most part on the attitude of the banks. Bank managers state that their instructions are to clean up a good many accounts and further loans on any kind of mining stocks are being absolutely refused. In this connection there is some criticism of the banks. It is contended that the banks aided and abetted the public to a considerable extent in their orgy of speculation by granting extensive credit with almost any kind of mining stock as collateral. When the public got loaded up the banks tightened up and forced a great deal of selling. This was a made-to-order situation for the margin houses, as it made it possible for them to get their books in order with little or no effort on their part.

Another development of the soft market has been to dry up to a considerable extent the amount of good news coming from the mines. A good many companies (and this includes many with no stock to sell) like to see the market reflect any good news which comes out in regard to their property. This is impossible at the present and in fact some of the stocks have even gone down on good news, almost proving the theory of one of Canada's wealthiest stock market operators that one should "buy on bad news and sell on good news." The tendency is to hold back news until the market shows some signs of returning to normal.

British Columbia stocks have been booming during the past week and trading in these issues on eastern exchanges has been growing steadily. This has resulted in considerable criticism of easterns who have been selling Ontario stocks to buy the British Columbia issues.

New Sudbury companies continue to make their appearance and the outlook is that the lead-zinc-copper section of the area will boom during the coming summer. Sudbury Basin announced that a diamond drill had cut 50 feet of ore on its property which adjoins Treadwell Yukon on the west. No statement of values was given, but the understanding is that the drill showed a full 70-ft. and that the ore was as rich as that which the Treadwell company has opened up in an extensive way.

The rush of new companies and the weakness of the market at present emphasizes the need of care in present mining commitments. In fact had more care been taken in the selection of issues when the boom was on, it is doubtful if the break in the price of shares would have reached the proportions it has. It is true that there are many offerings of new and unproven operations coming out. If these are purchased from the companies at a reasonable price, the gambler has a chance of a cleanup if the operation proves successful, incidentally helping the mining industry at the same time. But there is no need to go onto the mining exchange and purchase stocks of such operations, for the reason that there are now so many attractive propositions with proven ore bodies. In these the element of risk is greatly reduced. Another factor also is that when the market breaks the decline in these issues is not so great as it is in stocks that are pure gambles. It is also true that the action of Wright Hargreaves and Noranda in the recent market would lead to another conclusion, but the break in these shares was due to untoward circumstances that had nothing in common with the general break in the market. It is likely that they would have dropped back, even had the market continued upward.

New and Better

Extra help — no extra cost

We knew it would have to be better, or there would be no use telling you about it. So our skilled chemists have made it better—they have combined a richly lathering white laundry soap with refined naptha in a new way—so that you get two efficient cleansing helps in the one bar.

Try Pearl White Naptha Soap today. Your dealer has it for you.

Write for Premium Catalogue.

Made and guaranteed by the makers of Comfort Soap 274

PUGSLEY DINGMAN & Co. LIMITED
TORONTO & MONTREAL

Ennismore

ENNISMORE, March 7.—Mr. and Mrs. P. McAuliffe visited the latter's mother, Mrs. M. Hickey, of Downeyville on Sunday.

Mr. and Mrs. F. Cavanagh visited the latter's mother, Mrs. E. Herlihy of Downeyville on Sunday.

Messrs. W. Flaherty and J. Simpson of Lindsay made a business trip through here on Wednesday.

Mr. and Mrs. B. Sullivan of East Emily have moved to Mr. J. Carew's farm.

Mrs. William Young and son, John, visited friends in Lindsay on Saturday.

Miss Ruby Perdue of Downeyville was the guest of her sister, Mrs. H. Hennessy, last Sunday.

Misses Mary and Lucy and Mr. Robert Sullivan of King's Wharf were the guests of Mr. and Mrs. Eugene Maloney on Sunday.

Mr. Thomas Cavanagh attended the Good Road Convention in Toronto last week.

Miss Olive Crough of Peterborough spent the week-end with her parents, Mr. and Mrs. T. J. Crough.

A number form here attended the sale of farm stock and implements of Mr. Lloyd Boate of East Emily, recently.

Coincident with the arrival in Toronto, Ont., recently of Dr. Henry Schireson, American plastic surgeon and beauty specialist, suit has been filed against him in Chicago for $200,000 by Miss Sadie Holland, stenographer. Both of Miss Holland's legs were amputated following an operation. Dr. Schireson denies having performed the operation. Many well-known women have been patients of Schireson. (1) Shows him operating on one of the famous Dolly sisters; (2) H. J. Schireson; (3) another photo of the plastic surgeon during the progress of a "face-lifting" operation; (4) Lady Diana Manners, whose cheque Schireson is said to have displayed as settlement of an action he brought to collect $2,000 for services; (5) Miss Sadie Holland before her treatment; (6) Fannie Brice, the alterations in whose nose by Schireson caused domestic difficulties.

TECO TERMS
CASH—ONE PRICE
"Goods Satisfactory or Money Refunded."

TECO STORE

Hours: 9 a.m. to 6 p.m. - Telephone 3000

Two Deliveries Daily
Purchases of $5.00 or over delivered Free within City.
On purchases totalling under $5.00 a charge of ten cents per delivery call will be made. This charge will not be affected by the number of parcels delivered at each call.

New Spring Coats
For Junior Misses

A notable group, each Coat prophesying in its own way some modish new characteristic of junior misses' wear.

Materials, for example: new check tweeds, kasha, basket cloth, gabardine, charmeen, tricotine, French twill and satin.

Much of their modernity they owe to details such as these: folds of self or contrasting material, smart belts, fancy stitching, buttons, meshlow fur; particular attention has been given to the distinctive trimming of collars and cuffs.

And what color will you wear? Sand, grey, natural, rose, powder blue, navy, black, and black and white—all these are charmingly represented in the group. Sizes among them include 13, 15, 17 and 19. And prices vary from

$12.50 to $35.00
—Third Floor

Some New Wrap-Arounds

Are made of heavy brocade, rigidly reinforced in front and coming well down over the hips. An especial feature are the wide sections of elastic. Sizes range 27 to 32. And these are priced..... **$5.00**
—Third Floor

Gloves Are Important
For "the Costume Is Only As Smart As Its Least Accessory"

French Kid
Straight cuff, two-dome style, with oversewn seams. Grey, blonde, black, French nude, champagne and brown. Sizes 5¾ to 7¼. Pair $1.75

Chamois
A lovely quality of soft washable chamois. Fashioned in gauntlet style, with half-sewn pique seams. Sizes 6½ to 7¼. Pair $2.50

Suede Gauntlets
The cuff has a scalloped edge that proves effective. The suede is a particularly fine leather, in grey, blonde or sand. Sizes 6½ to 7¼. Pair $2.50

Embroidered Cuffs
A more decorative model, in French kid. The frilled cuffs are also of kid, cut in deft and pleasing patterns. They fasten with one dome and have trim pique seams. Shades that play a harmonious part in the spring costume, including pastel, biscuit, maple, almond, black and white, and all-black. Sizes from 6½ to 7½. Pair $1.98
—Main Floor

More Notable Values
Obtainable at the Toilet Sundries Counter, Main Floor

Pond's Two Creams, each 39c
Daggett & Ramsdell's Cold Cream, large size 85c
Italian Balm 25c, 43c, 69c
Dr. Chase's Kidney and Liver Pills .. 24c
Dr. Williams' Pink Pills 31c
Andrews' Liver Salts 49c
Phillips' Milk of Magnesia 39c
Dr. Pierce's Favorite Prescription . $1.19
Waterbury's Cod Liver Oil Compound 89c
Toddy 35c, 60c
Toilet Sundries Counter, Main Floor

A List of Paints
From the New Paint Dept. in the Basement

When you plan your spring renovating, come to the Teco Store for Paints. The wide display here presented provides a satisfactory answer to every spring painting need.

HOUSEHOLD PAINT — A quick drying, hard surface Paint for interior and exterior use. A good range of colors, including floor colors. Pint ... 45c Quart ... 85c Gallon ... $3.25

ACORN SUPER-GLOSS FLOOR VARNISH STAIN—For use clear or in light or dark oak finish.
Pint ..... 45c Quart 85c

BRANDRAM-HENDERSON PAINTS — These are guaranteed Paints. For use inside or out. Free-flowing and quick to dry.
½ Pint ... 50c Pint ... 90c Quart ... $1.65

MURESCO—For decorating walls and ceilings. In white and various tints. 5-lb. package 65c
—The Paint Department, Basement

Sweater Coats, 1.98
A Noteworthy Value for Men

Warmly knit Sweaters, in Coat style, with shawl collars. Color range includes Grey, Camel, and Brown. Sizes in the lot 36 to 44 .. Extra Value **$1.98**

Khaki Shirts
Well cut, roomy Coat Shirts, with matching separate soft collar. The material is a stout Khaki Drill, showing a small herringbone weave. Sizes range from 14 to 17. Value Extraordinary .... Shirt and Collar .. **$1.25**

Tweed Pants at $1.75
Plain tweeds, grey or brown, or striped cottonade. Well made, with the idea of long service. Finished plain at bottoms. Sizes 30 to 44. Pair..... **$1.75**

Work Shirts 79c
Made of stout blue chambray, in roomy sizes, 14 to 16½..... **79c**
—Main Floor

Women's Silk Hose
More Thread Silk Stockings, Pair 59c

Still a few left of the lot that caused such a sensation last Bargain Day. The remainder includes a good range of shades, but in sizes 8½ and 9 only ..... A noteworthy saving. Pair **59c**

New Dress Crepes
The fairest of spring's new colors presented in a group of dazzling designs. Predominant are flowers—large, free, modern patterns and dainty clusters. A vivid display! Incidentally, the fabric is of excellent quality, as befits such lovely treatments, and the width is 36 inches. Yard..... **$1.25**

Pebbled Satin, Yard 55c
For dresses, slips and draperies, here is a fabric of unique charm. It shows a lustrous, almost scintillating finish, and may be had in a wide selection of shades. An extra value, yard..... **55c**

Hemmed Pillow Cases, Pair 59c
Plain Pillow Cases, made from extra fine cotton, practically free from dressing. A durable weave that wears hard. Pair..... **59c**
—Second Floor

New Artwares at $1.69
A few individual pieces and sets have just arrived. There are Candy Jars with Covers, Vases, Comports, Rose Jars, Candlesticks, Cake Plates and Biscuit and Cheese Sets.

All are of glass and several new treatments of the glass are worthy of note. Black satin-finished glass, amber glass and glass partially colored in opaque shades. Trim gold bandings are a neat touch of modern decoration. Each piece is moderately priced at..... **$1.69**
—Basement

TECO STORE
OPERATED BY T. EATON Co. LIMITED

GEORGE DUNCAN IS ACQUITTED

Jury Instructed By Judge To Bring in Verdict of Not Guilty.

ARRESTED AGAIN.

BRANTFORD, Ont., March 7.—George Duncan gained his liberty at 6.30 yesterday evening when Mr. Justice Logie instructed the Brant County Assize Jury to return a verdict of "not guilty" on the indictment charging the prisoner with the murder of his wife, Margaret Brash Duncan, on the night of September 28th. His Lordship's decision, which came after Duncan had entered the witness box and given his own account of the tragedy, was greeted with a burst of applause from a number of the accused's relatives and friends, but the noisy demonstration incurred the displeasure of the judge who threatened to commit the offenders to jail should there be a repetition of the offence.

Again Arrested.

Although acquitted on the murder charge, Duncan has not entirely escaped the toils of the law. He had scarcely been welcomed back to freedom by his friends when he was again taken into custody by Provincial Officer Miller on a warrant previously sworn out by one Mogk, a witness at the trial. Mogk charges Duncan with threatening him with violence, the latter having allegedly declared that he "would knock him cold." Constable Milligan held his prisoner until he received instructions that a summons had been issued for Duncan in connection with the Mogk case. Duncan was then set at liberty, but will later be summoned to appear on this charge.

The action of Mr. Justice Logie in directing the acquittal of the prisoner was concurred in by R. V. Sinclair, K.C., special Crown Prosecutor, who virtually admitted that the Crown had been unable to establish a prima facie case of murder against the prisoner. During the long trial, which commenced at 9 o'clock in the morning, Mr. Sinclair and his associate, Crown Attorney W. M. Charlton, K.C., delved deep into Duncan's past life, uncovering many sordid and unsavory incidents. There was evidence aplenty of the prisoner's vicious nature and immoral character, but there was no evidence that Duncan killed his wife or that he even had a motive for doing so. In dismissing Duncan, His Lordship commented upon his immoral record and advised him to take heed to the future.

No Proof of Guilt.

In directing the jury to bring in a verdict of not guilty, Justice Logie said: "In view of the fact that there is no evidence of motive nor is there any evidence that carbolic acid has ever been bought by this man, and the very great unlikelihood that carbolic acid could be forced upon a chunky woman without either burning her face or her lips, the Crown Prosecutor agrees with me that I should instruct you to bring in a verdict of not guilty.

"I cannot see that there is any proof that this man committed murder. His life has been extremely sordid, and the result has been that he came under suspicion, but suspicion cannot affect your judgment."

Then addressing the prisoner, His Lordship said: "Duncan, you have had a varied life, and as far as I have heard, very little of it has been to your credit. You have been convicted of manslaughter, and have been living with two women, neither of them your wife, until recently. You can go now, but let this be a warning to you. Take heed to the future."

SO EASY NOW TO BANISH PERSPIRATION ODOUR

One never knows when one may offend. Perspiration odour is so elusive, so subtle.

To perspire is natural, even healthful . . . one to two pints daily say the doctors.

But perspiration need no longer be offensive. Simply change to Lifebuoy Soap for face, hands and bath.

Lifebuoy is all that a superior toilet soap should be—and more. It neutralizes perspiration. Costs no more.

LB88

LIFEBUOY HEALTH SOAP
Purifies and Protects
LEVER BROTHERS LIMITED TORONTO

CAMPBELLFORD WINS IN STIRLING

Defeats Rival Team 3-1 in Friendly Match Last Night.

CAMPBELLFORD, March 7.—The Campbellford Trent Valley Hockey League team, with the exception of one player and one sub., played the first of a home-and-home series games in the Stirling Arena last night. Cowell, Campbellford's left winger, has been forbidden by the doctor to indulge in any more strenuous sport, and Horkins, who was barred from league fixtures, was the centre man for the visitors. Basil Reynolds was taken along as the third sub., and has already given a good account of himself in some of the later league games. Otherwise, the visitors' line-up was the same as for league fixtures. The Stirling line-up was the regular one.

William (more frequently Bill) Whitty was the man whose duty it was to ring the bell and keep the game in order. Only ten times during the entire play did he find it necessary to send players from the ice, and on every occasion the penalty was of a minor nature. Nine of the penalties went to the visitors, but the invaders got the major portion of the back to Campbellford, and only one remained as a souvenir for Stirling.

Even so, Stirling got the first count when Jack Ackers, centre, scored for his home team. About three minutes later Horkins evened the count when he scored on a solo rush. Between three and four minutes before the end of the period he repeated the experiment, and the count remained 2-1 for the visitors when the bell rang. Scoring was not to be a feature of the game. In the second period, Johnston scored on a pass from Ibey. This made the count three for the visitors and one for the home team. In the third period there was no scoring done for either team.

The Campbellford game is scheduled for Friday night at 8.15 at Davidson's Arena. Both teams seem to be of about the same calibre, and victory has been a dear purchase every time these players have met. The issue of the Friday game offers a wonderful proposition for sporting blood. Although the crowd in Stirling last night was not as large as at league games, the gate receipts were in excess of two hundred dollars. This would indicate that exhibition hockey between these two teams is well worth seeing. Clifford Weston, town, will be the referee on Friday night.

Campbellford.		Stirling.
	Goal.	
Fox		Hulen
	Right Defence.	
McArthur		H. Ingram
	Left Defence.	
Horkins		J. Ackers
	Right Wing.	
Ibey		Wallace
	Left Wing.	
Johnston		H. Ackers
	Subs.	
Blute		Hoard
Blue		Thompson
Reynolds.		

Referee—William Whitty.

for Indigestion
DR. A. W. CHASE'S K&L KIDNEY AND LIVER PILLS
WEAK BACK, KIDNEY AND BLADDER TROUBLES
URINARY TROUBLES DISPOSITS IN WATER

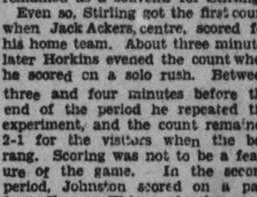

When Wishing Won't CLASSIFIED Will!

USE the PHONE
Call 1600
Ask for Want Ad Dept.

IN PETERBOROUGH CHURCHES

Salvation Army.

Reading a portion of the 24th chapter of the Acts of the Apostles, and drawing special attention to the 25th verse, Ensign G. Green said: "This is an incident that has a sad pathetic touch for if there is any sadder picture in life than offered by a man who has been brought face to face with the facts of life, and he trembles as they are enumerated, and realizing his position turns and goes his own way, saying good-bye to God. That is just what Felix is doing. Convicted of sin, conscious of his error, yet he says: 'Go thy way for this time; when I have a convenient season I will call for thee.'

"Let us for a few moments think of the surroundings of Felix, living in Ceasarea, a wonderful city, with walls of marble, but there is more yet. The city was of marble, houses, temples, in one of which dwelt Felix. You will read earlier in the chapter that the floor and ceiling were fretted with marble. Surrounding the palace we see the court yard and the beauties of those days. But we see the dark man and his companion—a young princess, who has already destroyed the happiness of one domestic circle, and has been wooed and won by Felix. Little does she realize that very shortl the lava and fire of Vesuvius will bring to them a terrible death—and here tiring of the luxury that surrounds her seeks new excitement and requests Felix bring up the eloquent prisoner and bid him address the court. And as Paul is brought up through the chambers and stairs, and we hear the clank of the chains.

"As he enters the court Paul bows graciously to Felix and Felix demands a display of his eloquence. Let us for a moment look at the prisoner. He was a lawyer who studied at the feet Gamaliel, he could have discoursed on Grecian art or told stories of his imprisonment at Phillipi, even told of the waterways of Corinth or of his journeyings in Thessalonica But no. He was aware of the possibilities of the terrible death fast coming to his hearers, and instead of stories, he spoke of judgment. It was noticed as he proceeded that the stoop of his shoulders disappeared, and while he described the glories to come, and Felix commenced to quake with the realization of what was coming to him, just as many do in these days, when faced with some fear and we imagine we hear Felix order the sheriff remove Paul, and hear those tragic words: 'Go thy way for this time. When I have a convenient season I will call for thee?

"Briefly, there seems to me three reasons why Felix sent Paul back; primarily he did not want to give up his sins. He looked around and saw the lovely young princess—and it meant parting with her, and he thought of that loss. Maybe there is someone here with a 'darling' sin. Remember, there is no entrance into Heaven unless you part with that sin. A question that faces the unsaved in this service tonight is that you must decide against your sins. There are many wonderful women in this fair Dominion of ours, helpers of men, but alas there are also many similar to those described in scripture, such as the young princess in our reading tonight. Then you remember the story of Delilah, and how she destroyed the strength of Samson; another one, Salome and Herod. Possibly you have some other sin, a few nickels left for some unlawful amusement, some low, lewd thoughts to be passed on. Remember, it is easy to row the boat with the tide, and although hard to pull against the stream, the Grace of God can help you in all things.

"Secondly, he did not want to give up his business. He was very busy. The country was ripe for insurrection. If you read the story you will see that assassins were already posted at the doors intent on the life of Felix. This and other affairs of state occupied his mind. There are many in these days who plead 'business'—too busy for God, possibly some one here. It is not affairs of state but it's the 'annoyance of the kitchen' that keeps you from being all you desire to be; too busy for God. Remember when Death comes, no matter how busy, you'll have to stop. Learn by the mistake of Felix and do not put off the Mercy of God.

"Thirdly, Felix could not give up the honor of the world—how he hugged the favor of men. Many similarly court favor of men in these days. Maybe someone here has desired certain honors of this life, but it has slipped away from you. Paul here warned Felix it was his last opportunity. He did not reject God, but put off till a more convenient season. Your entrance into this meeting is a great time and opportunity for seeking God's salvation.

"Maybe there's a boy in this meeting—Mother told you of the love of God and His claims, but you put it off until young manhood; manhood has come and again you put it off till old age. Isn't that the history of many lives in this city of Peterborough? May it not be said that you bid God goodbye. Oh, that to-night the Shepherd might bring in the lost sheep, the Father bring in the prodigal son, the raiser of Lazarus might stand by the tomb of some heart here tonight and restore your dead soul, while yet you have the opportunity."

olajen
A Builder from Childhood to Old Age

OLAJEN, the greatest tonic and body builder known to medical science will make you fit, and keep you fit. Get a jar to-day. 0-127
AT YOUR DRUGGISTS

Simple Home Recipe For Bad Stomach Gives Swift Relief

If you are a victim of Stomach Trouble—Gas, Sourness, Pain or Bloating—you may have quick and certain relief by following this good advice.

Artificial digestants and starvation diets are seldom needed. Within reason, most folks may eat what they like, if they will keep their stomach free from souring acids that hinder or paralyze the work of digestion. And the best and easiest way to do this is to follow every meal with a little Bisurated Magnesia—a pleasant, harmless form of Magnesia that swiftly neutralizes acidity and keeps your stomach sweet and clean.

A few days' trial of Bisurated Magnesia (powder or tablets), which any good druggist can supply at trifling cost, should quickly convince you that fully 90 per cent of ordinary stomach distress is absolutely unnecessary. Try Bisurated Magnesia today!

PRINCE WATCHES ANCIENT GAME

It was while witnessing the ancient game of Shrovetide football as the guest of the Duke of Devonshire at Ashbourne, England, that the Prince of Wales broke into the merry laugh with which he is pictured above. Though played for centuries, this was the first time a member of the royal family had expressed a wish to see the game.

Grandmother Knew

there was nothing so good for congestion and colds as mustard. But the old-fashioned mustard plaster burned and blistered.

Musterole gives the relief and help that mustard plasters gave, without the plaster and without the blister.

It is a clean, white ointment, made with oil of mustard. Gently rub it in. See how quickly the pain disappears.

Try Musterole for sore throat, bronchitis, tonsilitis, croup, stiff neck asthma, neuralgia, headache, congestion, pleurisy, rheumatism, lumbago, pains and aches of the back or joints, sprains, sore muscles, bruises, chilblains, frosted feet, colds of the chest (it may prevent pneumonia).

The Musterole Co. of Canada, Ltd. Montreal

MUSTEROLE
WILL NOT BLISTER
Better than a mustard plaster

WOMEN'S PAGE

PERSONALS

The Misses Hazel and Gertrude Wilson, of 279 Thomas street, entertained members of their Sunday school class at a jolly sleigh drive, last night, followed by a pleasant social hour at their home, where a musical program was given and dainty refreshments were served. Readings were also given by Edna Foster and Addie Wright.

* * *

Miss Mary M. Lonergan has returned to Detroit after spending the past year with her sister, Mrs. H. B. Carr.

* * *

Mrs. A. Sheppard of 46 Alfred street, has returned from Mimico Beach, where she has been spending the past three months with her daughter, Mrs. D. J. Moore.

* * *

Little Marjorie Perrin, of Selkirk, Manitoba, was hostess at a very enjoyable birthday party given for her by her grandparents, Mr. and Mrs. Thorpe, of 142 Cameron street, and attended by fifteen of her small girl friends. The room was prettily decorated in gold and white and the table was centred by daffodils and sweetheart roses. Assisting at the tables were Mesdames Feeley, Millard and Houghton. Those present were: Edna Millard, Keithia Hopkins, Margaret Joyner, Emily Hopkins, Dorothy Peace, Hilda Houghton, Frances Simmons, Hilda Busby, Marjorie McCormick, Doris Dorsett, Edna Simmons, Eileen Doig, Audrey Doig and Gladys Arnott. After a dainty tea, the evening was spent in the enjoyment of music and games.

* * *

Miss Mamie McCarthy, Park street, is spending a few days with relatives in Toronto.

* * *

Clare Sullivan, Gilmour street, celebrated a birthday on Monday by entertaining seventeen of his brother Boy Scouts to a jolly sleigh drive, followed by the service of refreshments at his home.

* * *

Miss Ruth McQuade of Nestleton, pupil of Miss Bessie Elcome, was successful in passing with honors the Primary Theory examination of the Toronto Conservatory of Music.

* * *

Mrs. J. E. R. Munro was hostess last evening to the members of the Art Study Club of the Womens' Art Association, when an interesting paper on the London National Gallery was given by Miss S. A. Tomkins.

* * *

Mr. and Mrs. F. Sandy, 112 Aylmer street, entertained last night at a delightful farewell party given in honor of Dr. and Mrs. C. L. Wallace of Woodstock, who left for their home this morning after spending some time with Mr. and Mrs. J. J. Pollock, Perry street. Progressive euchre was played, the ladies prize going to Mrs. Wallace and the gentlemen's prize to Mr. W. Jobe. Consolation awards were won by Mrs. A. Juby and Dr. Wallace.

* * *

Mrs. William Davidson, Dickson street, is to-day celebrating her 86th birthday anniversary.

* * *

Mrs. W. J. Hutchinson, 556 Charlotte street, asisted by Mrs. T. Skinner and Mrs. C. Wright, entertained the members of the Ladies' Lawn Bowling Club and a number of their friends at an enjoyable progressive euchre party on Monday evening. Ten tables of cards were played, the prizes being won by Miss Jean Ingram and Mrs. George Johnson. Among those present were: Mesdames W. H. Medcalfe, C. Seymour, H. Graham E. Holmes, F. D. Craig, H. Gunsolus, R. J. Martin, G. A. Borland, R. G. Gavine, E. J. Ruiter, E. Lawrence, R. French, F. Merrett, H. Waterman, H. McCannon, G. Johnson, L. H. Deyman, N. Henry, J. Asquith, F. Miller, G. Coleman, G. Dobson, W. H. Andrews, D. Eldred, H. Martin, Gregson, G. Gimblett, R. C. Herald, W. J. Collins, C. E. Curtis, E. Delong, W. A. Greenslade, C. Wiley, R. J. Manley, W. L. Ferguson, E. Shadgett, Hottson, and the Misses J. Ingram and Lottie Allen.

* * *

The St. Patrick's Day note was emphasized in the tea and program which followed the interesting meeting of the March and September groups of Trinity Church Women's Association, held in Reid street hall yesterday afternoon, in charge of Mrs. R. J. Kidd. A program of Irish readings and songs was arranged by Miss M. Clarry, who also explained how the national patriotic song, "Rule Brittania," was written. Vocal solos were given by Mrs. W. H. Hohner, singing "Come Back to Erin," Mrs. W. R. Widdiss, giving an old traditional melody, Mrs. Nicholls in "Kitty of Coleraine," Mrs. Ross Williamson, "Killarney," Miss Alma Blanchard, "Where the River Shannon Flows," and a reading of humorous type was given by Mrs. A. Barton. Refreshments were served later from a table prettily decorated in green and white with central basket of spring flowers.

Evening Examiner Fashion

A Chic New Frock

Extremely smart is the attractive one-piece frock shown here, having a front and back yoke, an inverted plait in each side seam, set-in pockets, and long tight-fitting or short sleeves. Buttons adorn the front closing, and a buckle finishes the trim belt. No. 1579 is for Misses and Small Women, and is in sizes 16, 18 and 20 years. View A, size 18 (36 bust) requires 3⅛ yards 39-inch material for dress, and ⅝ yard 39-inch contrasting for yoke and cuffs. View B, size 18 (36 bust) requires 3⅝ yards 39-inch, or 2⅝ yards 54-inch plain material. Price 25 cents the pattern.

Our Fashion Book, illustrating the newest and most practical styles, will be of interest to every home dressmaker. Price of the book 10 cents the copy.

Pattern Purchase Coupon

Address Fashion Department, Evening Examiner

No..... Street.....

Name .....

Pattern No..... Size.....

Town .....

Province .....

Amount Enclosed .....

Price 25 Cents Each—Coin Preferred

UNIFORMS DIFFER

In the recent annual tournament of the Intercollegiate Ladies Basketball Association in Toronto, teams representing University of Toronto, Queen's, McGill and Western Universities competed. The photographs shown above afford an interesting contrast in costumes. The university girls play basketball under girls' rules which prohibit checking of the player with the ball, while the L.O.B.A. girls play under men's rules. The collegians play in the old fashioned middy and bloomer uniforms, which have been in vogue ever since girls have been playing basketball, while the L.O.B.A. girls use the modified men's shorts and jerseys. From left to right are shown—Miss Constance Smith, forward of the Varsity team; Miss Mina Swan, forward of the Lakeside Toronto team; Miss Nora Gordon, forward of the Lakeside team, and Miss Alice Muckle, defense of the Varsity team.

Bridge Me Another

By W. W. Wentworth

(Abbreviations: A—ace; K—king; Q—queen; J—jack; X—any card lower than 10.)

1—Is J X X X a stop?

2—(a) In no-trump, if you hold A X and partner leads K, should you cover with A? (b) Why?

3—When you hold spades—A X X X; hearts—A X X X; diamonds—A X X; clubs—X, what should be bid?

THE ANSWERS

1—Not dependable.

2—(a) Yes. (b) To prevent blocking.

3—One spade.

(Copyright, 1928, by the Ready Reference Publishing Co.)

Examination of food by the new lamp has been conducted by Dr. Popp, legal chemist at Frankfort-on-Main. A bluish glow shows the amount of tendons in a sample of sausage, and decay is revealed by a violet shine. Natural fruit juices identify themselves. Wool shows a different fluorescence from cotton or silk.

DRESS

By MARY MARSHALL

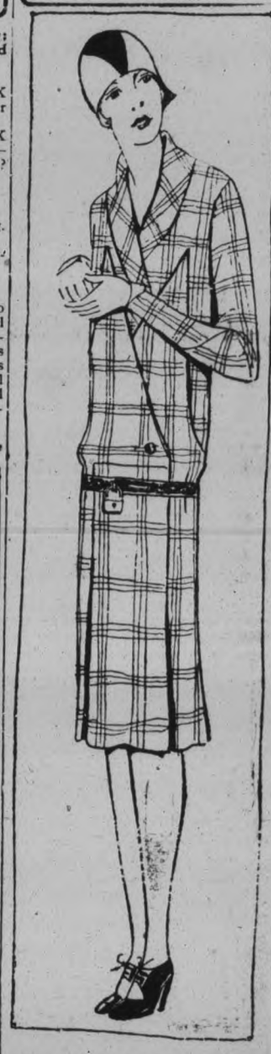

Two shades of gray are shown in the plaid wool used to make this smart costume.

The supposedly quiet tones are sometimes most striking and it sometimes happens that the woman dressed entirely in gray or beige—in a group of other women in multi-colored attire—is as a matter of fact the most arresting figure present.

Gray is enjoying a surprising vogue in Paris at present, surprising in view of the fact that the French have until now considered gray much more appropriate to the English type than the French.

Meanwhile beige holds its own and shows that it is still alive enough to take on new tones for the new season. One of the newest of the season's beige tones is called string. The name alone is enough to recommend it. There is something so blunt and downright about calling a fashionable color simply string. Realism is the fashion in the way of color names—burnt biscuit, pea soup, billiard green, butter, onion skin as against the more romantic color names of the past.

You don't need to be told that violet coats—violet tweed coats—are in fashion. It's rather interesting to note that whenever gray comes to the fore, shades of violet follow, and when violet comes into prominence gray follows in its wake.

I have heard that Mrs. Jerome Bonaparte showed a preference for mauve tones at Palm Beach this season. With light frocks of mauve she sometimes wore a large felt hat also of mauve.

When I look at the new things sent from Paris I am always on the lookout for something that may be made into one of our little pattern-diagrams, and the other day when I saw a cape for a little girl I just hoped that it wouldn't prove too complicated. It occurred to me that there were so many little girls everywhere who needed some such cape to wear over their party frocks. And on examining this little French cape I was delighted to find that it was quite simple.

Hints on Etiquette

1. In setting the table does one put on a knife for an entree?
2. What is the fork that violates the general rule that places all forks on left of plate?
3. Where should one put the oyster fork?

The Answers.

1. It is seldom needed and never
2. The oyster fork.
3. At extreme right of cover.

Renew Your Subscription

REPRESENTS CANADA.

Miss Ivy Jackson, of Toronto, who has been chosen Canadian queen for the 25th birthday party of the city of St. Petersburg, Florida, when all the states are entering in the festivities and choosing lovely representatives. The Canadian Society has announced its intention of trying for first place in the ranks of pulchritude by sending Miss Jackson as the queen.

Keep well and enjoy life!

If you want to work and play at top speed, keep your stomach, liver and bowels in A-1 shape.

Make a friend of Gallagher's Blood Purifier. It is one of the old, original Herb Medicines first put up 50 years ago by James Gallagher, in rural Ontario. Gallagher was truly a "son of nature." He knew the healing power of Herbs. His good Herb Remedy will keep your blood rich and red—will give you "pep" to work hard and really enjoy your leisure time.

People bothered by illnesses which come from lasy eliminative organs—by constipation, etc.—will find Gallagher's Blood Purifier wonderful. Some use it together with Gallagher's Kidney Remedy. Mrs. G. T. Usher, 37 Montreal Road, Eastview, Ottawa, did. Listen to her words:

"I wish to express my gratitude for the benefit I have received from Gallagher Remedies, namely, the Blood Purifier and Kidney Remedy. For years I was sick—stomach trouble and dropsical swellings. My feet and ankles swelled twice their size. Now I am like a new person. Gallagher Remedies are wonderful."

Gallagher's Blood Purifier contains no mineral drugs. A safe and sure remedy for Dyspepsia, Indigestion, Stomach Acidity, Loss of Appetite, Liver Trouble, Nervous Prostration, Headache, Pain in the Limbs, General Debility, Costiveness, Rash, Pimples, Boils, Eczema, Coughs or Colds. Now sold for the first time at drug stores. Gallagher Remedies, Ltd., Peterborough, Ont.

GALLAGHER'S BLOOD PURIFIER

One of the famous Gallagher Herbal Household Remedies

Build Up Your Health With Dr. Pierce's "GMD"

GOLDEN MEDICAL DISCOVERY

A Tonic Which Dr. Pierce Prescribed When in Active Practice

Liquid or Tablets. All Dealers

If you are run-down, you're an easy mark for Colds and Grip.

"See Us and See Better"

See For Yourself

Don't depend upon the Sight of Others. If you think that your Eyes are not right—See

W. H. LACEY, Optometrist

410 GEORGE STREET (Opp. Examiner Office)

'Phone 1160 — 1084J for Evening Appointment.

Lyrics of Life - By Douglas Malloch

THE LIVING CHURCH

Heap high your roofs,
And even higher
Than walls of gray
Your gilded spire,
Yet do not think
To heaven to climb
By gilded spires
On roofs sublime.

For walking down
Some windy street
A worn old woman
You will meet,
And help her through
The traffic's roar—
Will do God's work,
And that means more.

We need a house,
A steeple high,
Our God to praise
And glorify,
But more than gilt
Our steeple needs,
It needs the glow
Of golden deeds.

Then men shall see
This creed of ours
Is not a thing
Of spires and tow'rs,
But walks and breathes
And moves and speaks,
And, if unsought,
Goes out and seeks.

(Copyright, 1928, by Douglas Malloch.)

HOROSCOPE

The Stars Incline, But Do Not Compel

(Copyright, 1928, McClure Syndicate.)

THURSDAY, MARCH 8, 1928.

Threatening stars dominate this day, according to astrology which finds many aspects adverse.

Under this planetary government adherence to tried methods of business and avoidance of all chance are wise.

The day is especially menacing for those who deal in stocks and bonds, for the markets will show sudden fluctuations, it is foretold.

Litigation should be avoided at this time when there may be much temptation to go to law on trivial provocation.

Conflict of minds will be more and more intense as the spring advances, it is prophesied, for the stars will cause extreme sensitiveness regarding religion and politics.

Uranus is in an aspect today, that is supposed to make the mind open to suggestion of the pessimistic or critical trend.

This is not an auspicious rule for beginning any new line of business or for developing what is already established.

Merchants should be autious, partiularly those who deal in women's wear, for radi al changes in fashions are foretold.

This is not a lucky day for weddings, astrologers announce, since there may be an inclination toward deceit and suspicion in the domestic partnership.

All the signs appear to indicate much concern regarding love affairs all through this year in which persons of all ages will be susceptible.

Persons whose birthdate it is have the augury of journeys and perhaps financial difficulties.

Children born on this day probably will be serious in mind and inclined to the law. Girls will reveal ability in finance.

NO MATTER WHAT YOUR AGE MAY BE

If Your Life is Handicapped By Inability and Chronic Weakness Make This Test Today!

Remember "old age", lack of ambition, power and the ability to work and enjoy life as in former days is more a matter of reserve vitality and abundant nerve force—than the passing of a certain number of years.

If you really desire it and have a spark of genuine "fighting spirit" left—you do not need to give up your usual activities and submit to the empty meaningless days and chronic weakness of old age—and here's a simple home test to prove it!

Eat plentifully of nourishing foods, take regular but not tiresome exercise and from your druggist obtain a plain sealed package of Double Strength Erbac tablets. The package will contain a 20-day supply, more than enough to convince you or the great value of this special private formula.

No matter about your age or how many treatments you have tried without success—if you now want results you should start this 20-day home test at once. If not well pleased with outcome Bond's or the druggist who supplied you with Erbac is authorized to return your money.

Who Wrote This?

(Copyright, 1928, McClure Syndicate.)

1. "Whose wit, in the combat, as gentle as bright,
   Ne'er carried a heart-stain away on its blade."
2. "The sin that neither God nor man can well forgive."
3. "Enthusiasm is that temper of the mind in which the imagination has got the better of the judgment."
4. "To me the meanest flower that blows can give
   Thoughts that do often lie too deep in tears."
5. "Speech is better than silence; silence is better than speech."
6. "Dare to be true, nothing can need a lie;
   A fault which needs it most grows two thereby."
7. "Vice stings us, even in our pleasures, but virtue consoles us, even in our pains."
8. "They eat, they drink, and in communion sweet
   Quaff immortality and joy."

ANSWERS

1, Thomas Moore; 2, Lord Tennyson; 3, Bishop Warburton; 4, Wordsworth; 5, Ralph Waldo Emerson; 6, George Herbert; 7, C. C. Colton; 8, John Milton.

Red Rose Orange Pekoe has earned the patronage and good will of more tea drinkers than any other high-quality tea in Canada. Judges of good tea gladly give more for Red Rose Orange Pekoe because they know that the value they receive is worth many times the few extra cents they pay. 1-E

STROLL ALONG THE BOARD-WALK.

Enjoy the Colorful Panorama of Spring Fashions in Bright Array.

Atlantic City is thronged with those who delight in catching a pre-season glimpse of the season's vogue.

Of course Atlantic City offers other attractions apart from the world of fashion It is famous as a place to celebrate the passing of winter. Right now you can enjoy riding, golf, motoring and the theatres.

Choice of 55 hotels assures every accommodation and every comfort.

Canadian National offers rapid service to Atlantic City via Philadelphia. Full information, rates, hotels, etc., at any Canadian National Railways Ticket office. 2d7-17

AN OLD TIMER

A traveler in South Georgia asked an old negro cab-driver his name.

George Washington, sah."

"Well, that's a name well known to every person in this country."

"I reckon it oughter be, sah; I'se been drivin' heah for more'n fo'ty years."—Tit-Bits.

OUT OF THE NIGHT AIR

"How do you keep your children in at night?"

"I have an enclosed car."—Life.

Try this Flour Tomorrow!

Here's a hint that means better baking for you—try Purity Flour. It has superior rising qualities and greater richness. It gives you the lightest cakes, the flakiest pastry and the most delicious buns and bread you ever tasted. Order Purity Flour to-day.

PURITY FLOUR

Send 30 cents, stamps or silver, for the Purity Flour Cook Book containing 700 tested recipes. 2014

WESTERN CANADA FLOUR MILLS CO. LIMITED. Toronto, Montreal, Ottawa, Saint John.

Frank H. Dawson, Distributor, Peterborough

MARCH!!

Is The Order of the Day to all made-up

Fur Coats

No cheaper time to buy—no better investment. Secure the savings effected by the liberal reductions NOW on the past season's prices.

Worth While Savings

Many Fur garments will be higher priced next season owing to advance costs of Raw Fur Skins. Save this by buying NOW.

With us, continuous production means continuous selling, consequently these seasonal reductions are made to keep the factory going.

Glad to have you look through our stock and see what bargains are offered.

FREE STORAGE

We will store all Furs bought now—free—until delivery next Fall.

Toronto, Moose Jaw, Regina, Saskatoon, Peterboro.

Barries

MANUFACTURING FURRIERS

312 George Street, Peterborough Phone 340

Kitchener Wins Senior O. H. A. Championship

GREENSHIRTS DEFEAT VARSITY BY ONE GOAL IN TWO GAMES; LOSE FINAL GAME BY 2-1 SCORE

Losers Make Gallant Attempt To Cut Down Two Goal Lead.

GIVE ALL THEY HAVE.

Losers Throw Five Men Forward, but Superior Experience Conquers.

TORONTO, March 7. — Epic ice encounters stud the annals of senior hockey history, but few of the sagas of the silver skates hold a chapter which records as gallant a stand as that of University of Toronto against Kitchener last night at the Arena in the second game of the O.H.A. senior final series. The Greenshirts were forced to bow before the Students' battering attacks last night by 2 to 1, but their lead from the first engagement enabled them to win the Ontario Association title by 5 to 4.

There must be something in this "spirit of Varsitee!" The climax of the contest—the final five minutes of play—saw Varsity throwing five men at a sorely-harassed Kitchener defence, penning the Greenshirts behind their own goal and driving bruised and wearied bodies in on the invaders' citadel in a futile attempt to even the score on the round.

Epic of Courage.

Whitehead collapsed from exhaustion in mid-ice; Stewart fought on with his face hidden behind a mask of blood streaming from a cut over his eye; and the other Blue stalwarts carved paths to the very goal mouth on legs that wobbled under the strain but driven by a courage and determination that lives long after tired muscles fail to respond.

Facing a two-goal deficit, the Blue warriors hurled themselves at the green-clad cordon in the first period, and after six minutes of hectic mixing lowered Kitchener's lead by one goal. For the remainder of the frame and through the middle session the pace mounted steadily, as Kitchener's powerful front line retaliated with a will. Four Varsity players pushed the Greenshirts steadily back into their own territory in the early stages of the final dash, but the Twin City veterans were playing cannily, ever watching for the "break." It came after eight minutes, when Roth intercepted a pass, slipped handily around Richards, who held the second line alone, and beat Snyder on a tricky lift from ten feet out. Up went five Varsity men on the attack, and they crashed their way through for a goal with three minutes left to play.

Two Goals Called Back.

Twice during this final 20 minutes the Students pierced the Green bulwark to lodge the rubber in the net, but Referee Smith ruled both plays illegal.

Five minutes before Varsity scored their second goal a three-man passing attack enabled Richards to drive the puck past Berner. The goal was ruled offside. Then four minutes later the same player circled the Kitchener net, and in the melee that ensued the red light flashed. Again the arbiter called the play—and on those two decisions flickered an O.H.A. championship for Varsity and the prospect of Allan Cup laurels.

Whether the official was right or wrong is a matter of conjecture. He alone was on the play, and he was closer than the partisan fans who hurled programs and verbal abuse in the bitterness of their disappointment. Many a railbird tossed his leg over the barrier for the rush that might have started a small riot, but cooler heads prevailed and the play went on.

Experience Turns Tide.

It was that leavening of experience that gave Kitchener the title. There was little to choose between the teams in offensive and defensive power, though the Blue had the margin in aggressiveness forced by their opponents' two-goal lead. Battling stubbornly under severe pressure, the Green Shirts made few mistakes, and the coolness of Goaler Berner, the ancient Karges and the Sulky Cammie Seagram held the frenzied attacks of the Students at bay in the pinches when a greener team would have collapsed in utter bewilderment.

It was the fastest amateur game of the season and the pity of it was that only three thousand fans turned out. Great wide open spaces were apparent in the sections, but the honors at stake and the willingness of the teams to open the play had the spectators on edge every minute. It is safe to say that not a fan rested on the benches for more than three minutes of the final period. Wildly partisan cheering, colored by the ringing "shout and fight" war cry of Toronto Varsity provided a fitting background to the fast moving spectacle on the ice.

The much advertised — and unfortunately much used—six-man defence was conspicuous by its absence. It was seldom used and then only when the attacking divisions forced the opposition to fall into the formation by persistent pressing, as Varsity did in the final session. It was a reversion to the style of play that made senior hockey the great drawing card it was a few years back. The front lines swept in with never a thought of checking back until the play was completed.

The teams:

Kitchener—Goal, Berner; defence, Karges and Schneider; centre, Seagram; wings, Molson and Roth; subs, Heller and Farrell.

Varsity—Goal, Snyder; defence, Kirkpatrick and Whitehead; centre, McMullen; wings, Harley and Richards; subs, Legon and Stewart.

Referee—Guy Smith, Hamilton.

The Summary.

First Period:

1—Varsity, Harley, 6.00.

Second Period:

No score.

Third Period:

2—Kitchener, Roth, 8.00.

3—Varsity, Whitehead, 9.00.

Final score—Varsity 2, Kitchener 1.

Hockey Scores

Hockey games played Tuesday night resulted as follows:

Senior O.H.A.

*Varsity 2, Kitchener 1

*Kitchener wins round 5 to 4.

Allan Cup Elimination

Trail 9, Canmore 3

Intermediate O.H.A.

Port Colborne 1, Kitchener 0

National League

Detroit 3, Maple Leafs 1

Boston 1, Ottawa 0

Canadiens 2, Pittsburg 1

Montreal 3, Rangers 1

Canadian League

*Falcons 3, London 2

*Overtime.

Stratford 5, Niagara Falls 1

Juvenile T.H.L.

Moore Park 4, Lakeview 1

Insurance T.H.L.

Sun 2, Employers 0

Thunder Bay Junior

*Kenora 5, Fort William 3

*Kenora wins round 8 to 7.

Canadian-American

Springfield 2, New Haven 0

St. Lawrence League

*Brinston 5, Cardinal 1

*Played Monday.

Interscholastic League

Belleville 2, Madoc 0.

RIVAL SCHOOLS CLASH HERE IN FINAL BATTLE

Belleville and Peterborough Students Come Together To-night.

A REAL ARGUMENT.

Easterners Fast and Clever, But Local Team is Confident.

Belleville and Peterborough Collegiates will clash at Brock Street Rink to-night in the first game of a home-and-home series to decide the Interscholastic championship, and the game should be well worth seeing.

The local students, who are in a position to give Peterborough one hockey title have played splendid hockey this year and their record is one of the best in the history of the school. They won their own series from Port Hope, defeated Bowmanville, who had previously eliminated Oshawa, and then travelled to Orillia and defeated Bracebridge, the northern winners.

The Belleville team is reported to be fast and clever but the Garnet and Grey players are confident of victory, not only to-night, but on the round.

There should be a real crowd out to-night to support the Students.

The ice will be in good shape.

BRICKSEN LEADS IN THIRD LAP

Takes Lead Over Quamamahu Over Trying Uphill Desert Course.

TRANSCONTINENTAL DERBY.

VICTORVILLE, Calif., March 7. — (Canadian Press.)—Another flying son of Finland came in for laurels in the transcontinental foot derby yesterday when Nester Ericksen showed his heels to the dwindling field of runners and walkers by covering 45.4 miles of the 3,400 mile course in 6 hours 4 minutes and 20 seconds.

Ericksen flashed into the lead in the third lap after a thrilling race with the Hopi Indian runner, Quamawahu, which took them past a trying uphill course over the summit of Cajon Pass, 4,250 feet above sea level.

Honors on the two laps of the race, 12 miles from Los Angeles to Puente, and 34.4 miles to Bloomington, had been won by a fellow countryman sturdy Willie Kolehmainen of New York City. The long hard course from Bloomington to Victorville had its effects yesterday and more than a dozen entrants dropped from the running, including Paolo Bruno, walking mate of Umek, the Italian entry.

What You Want In the WANT ADS

JOHNSTON'S LEGS ARE PLAYED OUT

Mary K. Browne Thinks California May Get Back in Big Ten of Tennis.

Little Bill Johnston has passed from the ranks of the big ten of American tennis for the year 1928, but I do not believe permanently, unless he decides not to compete again in eastern tournaments.

Little Bill told me just after his unsuccessful attempt to hold the fort against the French offensive that he would not join the tennis "A.E.F." on its pilgrimage to return the "Holy Tennis Grail" to the United States. He has had enough Davis Cup play. He thought the youngsters should be given a chance. He wanted to devote himself more to business and less to tennis.

Johnston has had a remarkable record in Davis Cup play, having won 11 out of 12 Davis Cup matches covering a period of six years up until last season's play when he tried something new, entirely new. He thought he could reach top form with only 10 days' practice on grass and did not enter any of the preliminary tournaments leading up to the Davis Cup matches.

He felt he should conserve every atom of strength in his scarcely more than an atom of body because he knew the French tactics were to prolong the rallies with the idea of exhausting him. Big Bill Tilden overdid things in the opposite direction. He played enough tennis to spread thickly over a period of two seasons. Funny, we could not have had two more widely different methods of training for the same event.

Both were wrong in going to opposite extremes. The Frenchmen carefully conserved their energy, holding in reserve their best efforts until the crucial moment arrived, when they then unleashed their full strength.

How my heart ached for Little Bill in these historical matches which gave the famous trophy to France! His last match against Henri Cochet decided the issue. Little Bill struggled valiantly against too great odds. Here was youth in its first flush of Davis Cup play pitted against the tired and frail-looking veteran of seven years of defense.

Bill Johnston was glorious in defeat as he always had been in victory. He never gave way when he was twice within a point of losing the match. He rallied and took the game and the set, only to fall a victim finally of his own lack of stamina, rather than his lack of tennis equipment.

I remember then being struck with the thought that here was Little Bill with just as fine strokes as ever, one of the greatest match players the game has ever had, just as keen of eye and brave of heart—but his legs had lost the urge to go.

Sports history repeating itself. Further proof that legs go first. At that identical moment when Johnston was playing a losing game ON FOOT, the older veterans of international polo, Devereux Milburn, Watson Webb and Malcolm Stephenson, were playing a winning game because they were mounted on fast ponies with young legs.

I have known Little Bill for many years and know him to be sensitive about his frail physique. He hates to be babied. Time and again he has left the east determined to put on pounds of weight, but he cannot do it. He has never weighed over 130 pounds and loses rapidly when playing in competition.

Well I remember the historic match when Big Bill and Little Bill, each with "two legs" on the national trophy, met in the finals and the match decided the permament possession of the trophy. Tilden's entire game was designed to exhaust Johnston. The first two sets he just kept the ball in play as much as possible. Tilden told me afterwards he dared not bring forth his best shots against an untired Johnston, for they would come back and he, Tilden, would lose confidence.

Johnston won the first two sets and many thought that Little Bill would make it three straight. However, before the third set progressed very far it was not hard to see the handwriting on the wall. Billy began to tire. His shots lost their sting and depth. Then Tilden started to fire over his cannonball service and stinging drives, and Little Bill wilted under the steady barrage. He played the last set on his nerve, completely exhausted and lost the match.

Little Bill, in discussing the match afterward, told me that when he began to tire, Tilden seemed to assume the proportions of a giant and to grow larger and larger. I could visualize Little Bill looking around frantically for his bean stalk.

It is to be hoped that tennis fans have not seen the last of Little Bill in tennis competitions, but it would be unkind to expect more of him in Davis Cup play.

This Discovery Will Benefit Millions

Mr. W. J. Dorion, New York, writes: "Sick headache, indigestion and constipation have troubled me for years. I tried everything but truthfully your purely vegetable laxative pill is the best daily regulator I have ever taken."

CARTER'S LITTLE LIVER PILLS

All druggists—25c and 75c red pkgs.

CHIVALRY OF NORTH

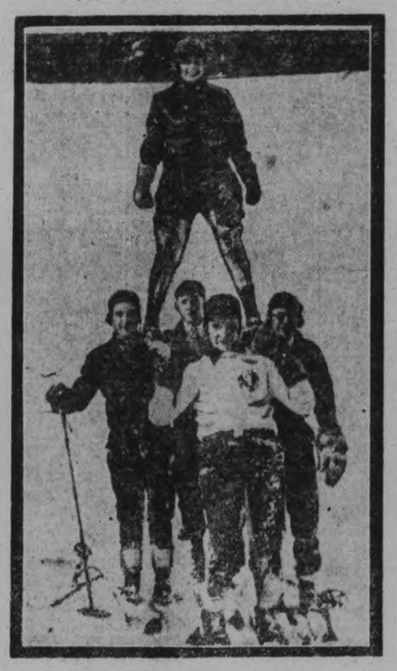

The chivalry of the north gives the lady a lift. Miss Hilda Proudfoot of Montreal indulges in a few stunts with a quartet of strong-armed snowbirds at Sawbridge.

IN TRAINING CAMP

TID-BITS FROM MAJOR CAMPS IN SOUTH

FORT MYERS, Fla., March 7. — The Philadelphia Athletics took the final workout yesterday in preparation for the opening exhibition game of the training season with the Phillies here to-day.

This Speaker made four hits, fielded sensationally, and stole a base in the regulars' 11 to 9 victory over the Yannigans.

WEST PALM BEACH, Fla., March 7. — Ernie Nevers, former Stanford football and baseball star, will pitch the first three innings of the St. Louis Browns' opening exhibition game with the Cincinnati Reds here on Saturday. The infield will be composed of Blue at first, Brannon at second, Kress at short, and O'Rourke at third. With Heinie Manush still absent, the outfield is uncertain.

CLEARWATER, Fla., March 7. — Outfielder Arnold Statz was due here yesterday to complete the Brooklyn Robins' squad of 36 players with the exception of Ray Moss, invalid pitcher. Manager Wilbert Robinson plans to start double workouts.

AUGUSTA, Ga., March 7. — First Baseman Bill Terry and Catcher Jack Cummings were scheduled to take their first workouts of the training season with the New York Giants yesterday.

NORWAY WINS SKATING HONORS

Sonja Heni Captures Ladies' Skating Championship For Second Time.

ROYALTY ATTEND.

LONDON, March 7 (Associated Press). — Flashing over the ice like an ethereal nymph, garbed in emerald green, little Sonja Henie, of Norway, won her second world's championship in ladies' figure skating yesterday, with the graceful, spirited Maribel Vinson, of Boston, in second place. Only a few points separated the two in the official scoring. Miss Henie getting 1,865¼ and Miss Vinson 1,779 points.

Probably the biggest sensation of the whole exhibition was Constance Wilson, of Toronto. Clad in white from top to toe, she spun, floated, dived, and dipped like a Canadian snowflake.

Miss Wilson's point scoring in Monday's compulsory figures, however, was not on a level with the other competitors, and she was placed fourth with 1,721½ points. Third place went to Fritzi Burger, of Vienna, who, in a cerise costume, seemed to be a red flame darting about the rink. She scored 1,765 points.

According to Ulrich Salchow, president of the International Skating Union, both Miss Wilson and Miss Vinson have good chances of winning the championship at Budapest next year. Miss Vinson has all the dash and grace of a champion, and needs only a little polish and perfection in her free style exhibitions. Miss Wilson is already excellent at free skating, and wants only pace and firmness in executing the set figures. Salchow characterized Miss Wilson's exhibition yesterday afternoon as the best ever seen in Europe, and said she would have had a fine chance of winning if Monday's tests had not lowered her score.

The speed and daring, the perfection of the figures the little Norwegian girl, Sonja Henie, cut on the ice counted heavily, while her jumps with two complete revolutions in the air and her spins on flat skates were revelations to Londoners, who were seeing their first figure-skating championship in many years.

Miss Henie repeated her recent victory in the Olympic championships at St. Moritz.

Their Majesties evidently enjoyed Monday night's performance so much that they went back to the palace and spread the news, for yesterday afternoon the whole Royal box was filled with titled celebrities, headed by Princess Victoria, who applauded the display by half a dozen girls from five countries.

Miss Vinson, a beautiful, slim figure in a mauve costume, faced a difficult task against Miss Henie, but she smiled as she met it, and at the termination of her five minutes' exhibition of glides, spins, jumps, and spreadeagles, she was greeted with great applause.

Our Boarding House - - - - - - - - - By Ahern

MILLBROOK HOLDS CAREW CUP STILL

Defeats Challengers From Gravenhurst in Close Game.

MILLBROOK, March 6.—A rink from Gravenhurst came here on the 9.35 train on Monday night to play for the Carew Challenge Cup, the trophy being won for the fourth successive time this season by the local club, a different rink defending it on each occasion.

The ice was in splendid condition and the game was a fine exhibition of good curling throughout; a sixteen-end game is compulsory for this Cup, and it was not until after the fourteenth end that the local four were able to keep the lead, the score being pretty well tied up till that time, and finally coming out 15—10.

Four times since the new year the Carew Cup has been carried to the rink when the challenge games were scheduled, and four times it has been carried back to its central position among the other trophies, brought home from various bonspiels, and displayed in J. Steele's window.

The play on Monday night began about ten o'clock, and lasted until around 1.30, a large number of spectators being on hand for the game. The rinks were:

Gravenhurst:	Millbrook.
A. J. Bass	J. A. Vance
E. N. Clipsham	J. E. Allen
W. F. Wasley	G. W Sayles
A. W. Gaudrie	J. N. McGill
Skip.....10	Skip.....14

By ends the score was:

Gravenhurst . . .1003010111011000—10

Millbrook . . . .2010103000300112—15

Fenelon Falls is next in line in the list of challengers and the play will come off within ten days, or at the most two weeks, providing the ice will permit.

CURLING

AT LAKEFIELD

Played on Saturday and Monday, March 3 and 5, in the Mercantile Bonspiel:

C A Putnam	G Scriver
Rev J M Wesley	C hunter
R J Jory	J Millar
N A Moore	J H Payne
Skip.....12	Skip..... 6
E Pearson	H G Fitzgerald
G Welbourne	J A Porter
E A Tanner	N Payne
J R Hill	B Q Dench
Skip..... 9	Skip 5
F Madill	L Webster
H J Sutton	W W Yale
J M Simpson	Dr G E Renwick
G H Spence	H R Wagar
Skip.....16	Skip.....12
J McDonnell	E S Kelsey
F Wannamaker	H G Fitzgerald
Dr S J Gibson	W Watson
J W Ridpath	G A Charlton
Skip.....13	Skip..... 4

Semi-finals played Thursday night: Galvin vs. Hill. Moore vs. G. Spence.

GROVE GRADS DEFEAT RATS

Lose Out 8-6 in Lakefield District Hockey League Fixture.

GOALIES GOOD.

Lakefield, March 7. — One of the fastest hockey matches played in Lakefield, was played on Monday night when the Rink Rats and the Grads battled through three strenuous periods and ten minutes overtime, to decide which team would stay in the district league to the finish. The Rats were eliminated after a keen game by a score of 8-6. The game was clean for a game as fast as it was but both sides used their weight at every chance. The goalies were both good and played a strong game and while a few went in they were as naught to those which were stopped. Moore and Hamblin were outstanding in their work.

For the Grads Loosemore and Hamilton were the stars of the team and throughout played a good game, their hard work saving the game for the Grads when the Rats were tired out. Stabler Northey and "Babe" Wannamaker were the stars of the Rats' aggregation and if they had kept their positions throughout instead of pushing Northey back to the defence the outcome of the game might have been different. Northey is a front line man and plays well with his team mates and the three put up the best combination of the game.

While picking out a few to give special credit, it is only fair to state that every man played his best and worked for his team from the first bell to the last clang of the gong. The bell was handled by John Sabatino.

The first period was decidedly to the advantage of the Rats who played splendid combination and strong defence.

One minute after the bell rang Stabler scored and five minutes later again eluded Moore's vigilance and scored again. Tate found the nets four minutes later and after four minutes' close play "Babe" Wannamaker added another to the Rats' score. Hamilton scored one minute later and "Babe" in one minute later.

The first period had no penalties and was the best in some respects.

Second period was marked in its early stages by rather wild shooting —apparently the Rats only wished to hold the score as it was but after a few minutes of hard though rather desultory play both teams tightened up and got down to real hockey.

Eleven minutes after the period opened Stabler scored and two minutes later "Babe" Wanamaker scored what proved to be the last goal for the Rats.

The Grads came into their own when Pringle, a young but very reliable player scored two minutes after "Babe," one minute later Tate surprised Hamblin by a long shot from the side line, and three minutes later Loosemore scored again. "Curley" Northey drew the only penalty of the period.

The third period was the keenest as both sides were out to win and the checking was close. Over and over Hamilton rushed but never was allowed to connect with the nets. After 18 minutes of hard work Loosemore scored the only goal of the period which tied the score.

Hamblin, Stabler and "Babe" Wannamaker each spent a short vacation in the penalty box for minor offences.

The referee announced ten minutes overtime and in each section the Grads scored once, Hamilton scoring first and Loosemore one minute before the last gong.

The line-up was as follows:

Grads.: Goal, E. Moore, r. defence, T. Wood, l. defence; c. V. Hamilton; centre, G. Loosemore; r. wing, E. Pringle; l. wing, K. Tate; sub H. Atwood.

Rats: Goal, W. Hamblin; right defence H. Hamblin; left defence, S. Trude; centre, "Babe" Wannamaker; right wing, E. Northey; left wing, N. Stabler; sub, M. Wannamaker.

Broomaloo.

The mill operatives and the electricians of the Canada Cement plant played a game of Broomaloo on Monday evening in the rink. G. H. Loosemore handled the bell. The game was close and neither side scored. Louis Sabatino guarded the citadel of the Electricians and Dan Huston was the custodian of the operatives' nets. The nets were larger than the regulation hockey net with the network triangularly placed on the frame and a bar across the front, and are evidently designed for this game which is a favorite at the Cement plant. All the players appeared to enjoy themselves and while the checking was close and tumbles frequent it is played less seriously than hockey. Both sides were well supplied with rooters who advised from the side lines.

The teams were as follows:

Electricians: L. Sabatino, Cramp, J. Brown, Abrams, C. Jackman, R. Alford, N. McCracken, J. O'Neill, A. Simpson, F. Davidson.

Operatives: D. Huston, E. Robertshaw, L. Kerr, K. Junkin W. Wingett, M. Meade, P. Condon.

TROUBLE BREWING OVER JUNIOR FINALS

Arena Gardens Claim a Definite Agreement For All Three Dates.

TORONTO, March 7.—S. P. "Silver" Quilty of Ottawa may have announced that the dominion junior hockey finals will be played here March 21 at the Arena Gardens, March 23 at Varsity arena, and March 26—if necessary—back again at the Arena Gardens, but there may be legal action for breach of agreement before the thing is over. A. B. Taylor, manager of the Arena Gardens, yesterday submitted to his directors details of an alleged agreement made between Dr. Sandercock of Calgary, president of the Canadian Amateur Hockey Association, the Arena Gardens of Toronto and other interested parties by which the Arena Gardens were to get all the dominion junior finals and that they were to be played March 26, 28, 30 and submitted the question of legal action to enforce that agreement to them. Taylor says that to keep the Arena Gardens free for the dates the C.A.H.A. agreed upon for the dominion junior finals he, at great pains, secured the consent of the Toronto Skating Club to advance the dates of their annual skating carnival and ice divertisement to March 22-23, and he feels that the Arena Gardens has been unfairly deprived of the second junior final gate by the switch in the dates announced by Quilty from Ottawa. Taylor's dealings were with Dr. Sandercock and to-day he despatched by wire a strong protest against the change in the original dates.

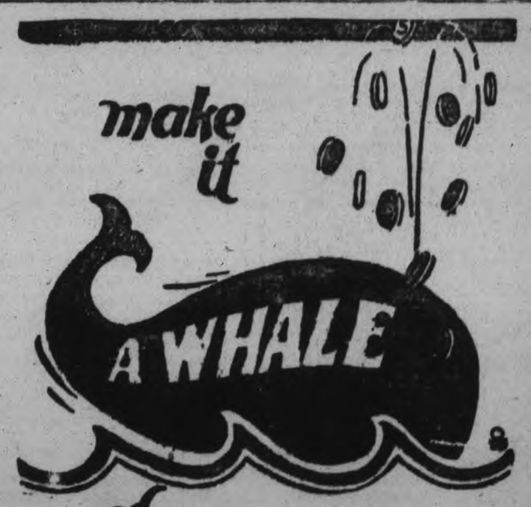

CAPITOL

LAST TIME TONIGHT

" BEAU SABREUR "

(Sequel to Beau Gest)

THURS.-FRI.-SAT.

Cowboy Cyclone in a great, historical romance. The Olden, Golden West — its intrigue, dashing romance, picturesque beauty are brought to vivid life by the screen's Ace of Adventure-Drama. You see the best of the West when you see Ken Maynard. "The Canyon of Adventure" is one of his greatest hits!

TARZAN,

The Wonder Horse — alone is worth the price of Admission.

GROCERY BUSINESS SOLD.

Cameron and Matthews Sell Out To John Sloan and Company.

Cameron and Matthews, wholesale grocers, have been bought out by the John Sloan Company, of Charlotte street. The Sloan Company intends to move to the building formerly occupied by the Cameron and Matthews on Simcoe street. Cameron and Matthews commenced business in this city about a year and a half ago when they bought out the business of J. E. Adams.

HERE'S YOUR CHANCE

At our risk use Mrs. Sybilla Spahr's Tonsilitis for Bronchitis, Cough, Whooping-cough, Quinsy, Sore Throats, and Tonsil Diseases. Results good or money back, at your Druggist. 2d-W,S.

Railway Time-Tables

CANADIAN PACIFIC RAILWAY
(Corrected to date.)

Going East—
8.10 p.m.—Indian River, Norwood and Havelock. Daily except Sunday.
11.59 a.m.—Havelock, Tweed, Kingston, Smiths Falls, Ottawa, Montreal, Quebec, Boston and New York On Sunday to Havelock only.
12.36 a.m.—Havelock, Tweed, Kingston, Perth, Ottawa, Smiths Falls Montreal, St. John, Boston and New York. Daily except Saturday Sleepers Montreal and Ottawa.
1.50 a.m.—Havelock, Tweed, Perth Smiths Falls and Ottawa. Daily.
Going West—
4.55 a.m.—Myrtle, Toronto, Guelph, Goderich, Hamilton, Galt, Woodstock, St. Thomas, London, Chatham, Detroit, Chicago and New York. Daily.
5.50 a.m.—North Toronto, Agincourt, Owen Sound, Orangeville, Teeswater and Brampton. Daily except Sunday.
7.35 a.m.—Toronto, Hamilton, Brantford, Buffalo, New York, Galt, Woodstock, London, Chatham, Detroit and intermediate points Daily except Sunday.
7.00 a.m.—Bethany, Lindsay, Orillia, Port McNicoll and intermediate points. Daily except Sunday.
8.30 p.m.—Toronto, Hamilton, Buffalo, Rochester, Boston, Woodstock, London, Windsor, Detroit, Chicago and intermediate points between Peterboro and Toronto. Makes connection with Vancouver Express for Winnipeg and Vancouver. Daily.
6.30 p.m.—Lindsay, Toronto and intermediate points. Daily except Sunday.

CANADIAN NATIONAL RAILWAYS TIMETABLE.
(Corrected to Date.)

Train No. 96—7.00 a.m., for Port Hope, Oshawa, Toronto, and makes connections for points on the Main Line East.
Train No. 93—8.20 a.m., for Lindsay, Blackwater Jct., Orillia, Midland, North Bay, and Toronto.
Train No. 371—8.30 a.m., for Lakefield.
Train No. 98—8.35 a.m., for Hastings, Campbellford, Stirling, Belleville, and makes connection with the "International Ltd." for Kingston, Brockville, Cornwall, Montreal, Boston, Portland, New York, and Halifax.
Train No. 92—12.00 noon, for Port Hope, Oshawa, Toronto, Hamilton, Buffalo, New York, London, Chicago, and makes direct connections for points in California, also makes connections for points on Main Line East of Port Hope.
Train No. 100—12.15 p.m. for Hastings, Campbellford, Stirling, Belleville, connecting with the "Inter-City Train" for Montreal, Quebec, and Halifax.
Train No. 373—12.10 p.m., for Lakefield.
Train No. 95—5.15 p.m., for Lindsay, Orillia, Midland, North Bay, Toronto, making connection with the "National" for Sudbury, Winnipeg and Pacific Coast points.
Train No. 99—5.05 p.m., for Lindsay.
Train No. 94—8.59 p.m., for Port Hope, Kingston, Montreal, Quebec, Halifax, Boston, Portland, and New York. Carries through sleeper Peterborough to Montreal.

CURLERS VISIT BOBCAYGEON

Play Mixed Rinks in the Afternoon and Men at Night.

UP SEVEN POINTS.

Three rinks from the Peterborough Curling Club and their ladies went to Bobcaygeon yesterday and played several friendly games. For the afternoon mixed rinks played, and Peterborough was up on the round.

In the evening the three local rinks were up seven points when they re-feated Bobcaygeon 30 to 23.

The results were:

T. Hooper		H. Nichols	
	Skip ... 12		Skip ... 6
C. J. Seymour		R. Thurston	
	Skip ... 9		Skip ... 10
J. Skinner		A. Bottom	
	Skip ... 9		Skip ... 7

Those who went from Peterborough were: Mrs. Harkness, Mrs. Carr, Miss Littlefield, Mrs. Waddell, Miss H. Fanning, Mrs. R. Turner, Mrs. W. J. Oke, Miss Gladman, Mrs. Morris, Mrs. M. Comstock, T. Brightman, J. J. Howden, W. J. Oke, C. J. Seymour, W. J. Brightman, T. O. Donaldson, T. H. Hooper, J. Skinner, and R. M. Waddell.

JERSEY CITY HAS YOUNG PLAYERS

Young Blood Form Nucleus of International Club This Season.

MERIDIAN, Miss., March 7.—Young blood will form the nucleus of the Jersey City Club of the International League this season.

Manager Frank Gilhooley, former New York Yankee and Toronto outfielder, will depend largely on players under 25 to keep Jersey City in the pennant race. Of the forty players on the squad only six are veterans.

The most prominent vets are Jim Bagby, the former Cleveland hurling star; Herb Thormahlen, former New York Yankee southpaw; Goldie Rapp, former New York Giant third baseman, and Outfielder Otis Lawry.

Gilhooley expects his pitching staff to be as strong as any in the league. The pitchers are tall and rangy, all measuring over six feet excepting Sammy Horne.

With Ed. Kunesch, Williard (C.Q.) Fleming, Lawry, and himself in the outfield, Gilhooley anticipates no weakness there.

If the young catchers and outfielders come through as expected, Gilhooley believes Jersey City will have a formidable team this season.

CHANGES AT FALLS TO BE DESCRIBED

W. K. Bradbury, of Niagara Falls, To Address Engineers To-morrow.

W. R. Bradbury of the Public Relations Department of the Niagara Falls Power Company, will be the special speaker at the regular meeting of the Peterborough Branch of the Engineering Institute of Canada, on Thursday evening in the Chamber of Commerce, at 8.15. The address will describe the conditions of natural erosion at the Horseshoe Falls which causes an impairment to the scenic spectacle. Recent suggestions to stop the erosion will be described and mention will be made of the human accomplishment in the great power developments at Niagara Falls.

N. R. Gibson, vice-president and chief engineer of the Niagara Falls Power Company, will also be present. The public is invited to hear this most interesting lecture.

I.W.W. LETTERS CANNOT BE FOUND

Search Through Hollinger Files Fails To Reveal Protests.

TIMMINS, Ont. March 7. — (C. P.)—Despite assertions by an official of the Industrial Workers of the World that communications protesting against the conditions of stopes in the mine, had been sent to the management of the Hollinger mine, a thorough search of the miners' files as far back as 1916 failed to disclose any such communications.

This was the statement to the Royal Commission investigating the Hollinger disaster to-day by W. L. Hogarth, secretary, whose business it is to open and distribute mail.

MINISTER PASSES.

Hon. William Sloan, British Columbia's minister of mines, and former provincial secretary, who is dead at Victoria.

THEATRES

AT THE CAPITOL.

KEN'S LATEST FILM CRAMMED FULL OF VIVID ADVENTURE

One of the most romantic and picturesque as well as the fastest and most thrilling picture Ken Maynard has ever made is his latest, "The Canyon of Adventure," which is scheduled for the Capitol Theatre tomorrow.

Maynard is fast developing, if he is not already one of the most popular Western stars on the screen today. His daring and spectacular trick riding, coupled with a winning personality and real acting ability have won him an enviable position among the screen notables. In this latest epic, "The Canyon of Adventure" which tells of the old California during the days of the Spanish dons and grandees, he has won still more plaudits.

"The Canyon of Adventure" was written especially for him by Marion Jackson, who has been responsible for practically all of his stories and was compiled with true historical fact in mind as well as providing ample opportunity for fast action, quick moving and daring riding. The story is laid during the time of California's entry into the Union and the trouble of land laws concerning the huge land grants given by the King of Spain to the Western dons. Many of these grants were not registered in the government land office and naturally became public property.

Maynard has the role of a young, dashing U. S. arm officer who tries to prevent complications of international law, only to run into plenty of trouble with individuals and, of course, the girl.

The cast includes Virginia Browne Faire, who has the leading femininte role; Eric Mayne, Theodore Lorch and William Franey. Albert Rogell is the director, with Harry J. Brown supervising production.

AT THE REGENT.

MAKES HIMSELF OVER FOR ROLE.

Conrad Nagel Finds New Medium in M.G.M.'s "There you Are."

Every now and then a screen star makes himself over successfully.

This is what Conrad Nagel has apparently done. The dignified and romantic hero of society dramas and aristocratic stories such as Elinor Glyn's "The Only Thing," has lapsed from these into a whimsical type of comedy that in a way suggests the late Thomas Reid—only he goes a step further in it. And—judging from the gale of mirth that greeted "There You Are," directed by Edward Sedgwick, running at the Regent Theatre, has found a medium that will probably raise him to greater heights than did the former type of work that first won him stardom.

There can be no doubt that Conrad Nagel can become the supreme comedian of the screen—if he wants to. He has the facility of getting gales of laughter by a little trick—a sudden expression, or some little mannerism. Not a bit of slapstick mars his performance; he doesn't need it. He is one of the most finished actors on the stage, and that is why in comedy, the hardest of all acting, he seems to bid fair to become a new king.

The new story which Metro-Goldwin-Mayer produced from F. Hugh Herbert's hilarious novel, tells the tale of an office clerk eloping with an heiress, pursued by an angry father, and most of a city traffic squad; tangled in a maze of mistaken identity and saddled with a strange baby, and an irrepressibly friendly collie dog. Between them they keep him as busy as a Mexican jumping bean.

Nagel's smooth acting has an excellent foil in the beautiful Edith Roberts, who plays the heroine of the new story, and George Fawcett as the irate father does a bit of inimitable comedy. Eddie Gribbon as the hard-boiled taxi driver, tough as a cafeteria steak, is another great character in the lightning-like comedy, and Phillips Smalley, Gwen Lee, Gertrude Bennett and other players, are admirably cast.

There are thrills with the laughs—a remarkable chase through city traffic, a taxicab traffic jam that creates howls of mirth, a desperate jump from an apartment window, and other comical embellishments.

KELLAND STORY STARTS AT REGENT THEATRE TO-MORROW

"The Masked Menace," the new ten chapter Pathe serial, adapted from Clarence Budington Kelland's Saturday Evening Post story, "Still Face," starts Thursday at the Regent Theatre with the showing of "Against Odds," the first chapter. Larry Kent and Jean Arthur are starred.

Westminster, a New England lumber mill town, ils the scene of the amazing, startling and enthralling story written in Mr. Kelland's most entertaining manner. There two interesting things happen almost simultaneously—a stranger comes to town to live and sets tongues wagging because his beautiful face never moves; and Grandma Newton decides to attempt to recoup the family fortunes by running the old lumber mill again. The stranger is known as "Still Face" and Grandma's petulant and spoiled granddaughter, Faith, objects to throwing what little money they have into the hopeless task of operating the mill. This attitude makes her naturally hateful to Keats Dodd, Grandma's chief support and a very nice young man whom Faith normally should have fallen in love with at sight. But, the insidious and mysterious "Still Face" interests her far more, which is dangerous!

THESE MODERN STYLES

PROGRESSIVE BURGLAR (who has taken advantage of the plus-four vogue): You couldn't have carried home two bags of swag in the old days without bein' questioned.—Passing Show.

Financial News and Views

Latest Comment on Grain and Industrial Markets. Closing Quotations on the Principal Active Stocks.

(Quotations over Stobie-Forlong & Co. Wire).

(2.30 p.m. Quotations)

NEW YORK STOCKS.

	High	Low	Last
Amer. Can.	81⅞	80⅞	80⅞
Cast-Iron Pipe	203	200	200
Ches. and Ohio	191	190	191
Chrysler.	62	61	61½
Famous Players	119¼	118¾	118¾
General Motors	150½	149¼	150
Hudson Motors	90¾	83	89⅞
Inter. Nickel	84⅞	83⅜	84⅛
U. S. Ind. Alcohol	111¼	110⅞	111
Mack Truck	94⅞	93⅞	94⅞
U. S. Rubber	41¾	40¾	41⅜
Sears-Roebuck	87⅞	87½	87¾
Montgomery W.	136¾	134½	136½
U. S. Steel	142⅜	141½	142⅜
Philips Petrol.	39¼	38¼	38½
Allied Chem.	150⅝	150¼	150¼
Bethlehem	58⅜	58	58⅜
Con. Gas	135¼	134¼	135¼
Int. Paper	73⅛	71⅞	73
Radio	99⅜	97¼	98⅞
Texas Gulf	73¼	72	72⅞
Rock Island	111½	110⅞	110⅝
Hupmobile.	41⅞	40⅜	41
Freeport T.	80⅝	78¼	79
North A. Co.	61	59⅝	61

CANADIAN STOCKS

	High	Low	Last
Arnolds.	14¼	14	14¼
F. N. Burt	68⅛	..	..
Bell Phone	166	..	..
Int. Nickel.	85	83	84
Ind. Alcohol	40	39¾	39¾
Can. Pacific	207¾	..	..
City Dairy	47	..	..
Hiram Walker	60½	59¼	59½
MacKay C	112	..	..
Brit. Amer. Oil	35¾	35½	35½
Seagram.	19¼	19	19
Imperial Oil	59	..	..
Int. Petroleum	37	..	..
Shredded Wheat	69½	69	69½
Massey Harris	39	38¾	38¾
Page Hursey T.	95	94	94¼
Cosmos.	20	..	..
Canada Malting	37¼	37	37
Carlings	37½	36	36¼
Building Prod.	42½	40	41⅛
North. Bakeries	46¼	45	45
Alb. & Pac. Grain	62½	62	62
Canadian Oil	55	54	54
Coast Copper	47	46	46
Steel of Canada	189	..	..

MINING STOCKS.

(Quotations over F. G. Oke & Co. Wire).

	High.	Low.	Last.
Abana	295	290	290
Amity	32	31	31
Aconda	38	37	37
Ajax Oil	49	48	48
Amulet	430	385	430
Ankerite	53	..	..
Apex	7⅞	7¾	7¾
Area	22½	21	21
Argonaut.	22¼	22	22
Arno	25	24	25
Baldwin	2¾	2½	2½
Barry Hollinger.	109	106	108
Bathurst Mines.	30	29½	30
Beaver	170	164	165
Bedford	59	46	52½
Bidgood	77	75	77
Buckingham.	7¼	7	7¼
Capital Rouyn	14¾	..	..
Capital Silver	15	14	14
Castle Trethewey	65	60	63
Central Manitoba	155	152	152
Chaput Hughes	14	13½	13½
Columbus Kirk.	4½	..	..
Coniagas.	490	..	..
Copper Hill	44	..	..
Corona	11½	11	11
Crown Reserve	49	47½	47½
Dom. Kirkland	2¾	2½	2½
Dome.	1140	..	..
Duprat	9	..	..
Goldale.	36	..	..
Gold Hill.	29	27	27
Goodfish	47	46	46
Granada	24	..	..
Grover Daly	9	..	..
Hilltop.	18	17½	18
Hollinger	1720	1710	1710
Howey.	154	143	144
Inter. Nickel	86	84	84
Keeley	56	55	56
Jackson-Manion	78	75	75
Kirkland Hunt	18	17½	17½
Kirkland Lake	220	212	215
Kootenay Flor.	37	36	36
Lebel Oro.	35	..	..
Lake Shore	2425	2420	2420
Laval-Quebec	24	22	23½
Macassa	39	..	..
Malartic	94	93	94
Marriott	24	..	..
McDougall.	73	60	65½
McIntyre	2735	2725	2735
Millcrest	9	..	..
Mining Corp.	380	365	380
Newbec	44	40	44
Night Hawk	7	..	..
Nipissing	500	490	490
Noranda	1985	1974	1985
Osisco.	45	..	..
Peterson Cobalt	18¼	18	18¼
Pawnee Kirk.	59	..	..
Pioneer.	58	..	..
Porcupine Crown.	3½	..	..
Potter Doal	20	18	19½
Premier.	275	272	275
Realty Mines.	22	..	..
Ribago.	14	..	..
San Antonia	40	37½	40
Stadacona.	17	16¾	17
Sudbury Basin	910	850	875
Sylvanite.	355	350	355
Towagmac.	323	..	..
Teck Hughes.	910	900	905
Tough Oak	63	62	62
Treadwell Pref.	2600	..	..
Vipond.	54	..	..
West Dome Lakes,	13	..	..
Wright Hargreaves	575	550	560
Unlisted—			
Hudson Bay.	1770	1735	1760
Sherritt-Gordon	800	775	780
Pend O'Reille.	1825	1735	1750

Mine Market Steady; Early Advances Lost

TORONTO, Mar. 7. — (Canadian Press.)—Sherritt Gordon and Hudson Bay Smelting were the favorites on the standard mining exchange this morning. The remainder of the list showed steadiness, though Sudbury Basin and Pend O'Reille appeared weak. Many good gains were knocked down to moderate improvements by noon. Sheritt finished at 775, up thirty cents, and Hudson Bay 25 cents higher at 17.50. Sudbury Basin eased to 885 for a loss of 30, while Pend lost 19 at 1806.

The Kirkland Lakes were strong with Wright Hargreaves touching 5.60 and finishing at 5.51 bid for a gain of just one point. Kirkland Lake's close of 2.14 was also a net gain of one point after touching a much higher mark, while Teck Hughes and Sylvanite were slightly higher. Barry Hollinger continued strong around 107.

Wheat Steady To-day While Corn Declines

CHICAGO, Mar. 7. — (Canadian Press.)—Unusual steadinesss prevailed in the wheat market to-day during the early dealing, prices being upheld by continued reports of probable heavy abandonment east of the Mississippi. Corn was easy owing to favorable weather for corn movement. Opening unchanged to ¼c. up, but subsequently underwent a setback to below yesterday's finish. Oats were relatively firm.

Opening prices were: Wheat, March 137, May 137¼. Corn, March 95⅛, May 98⅜. Oats, March 57¼, May 58⅝.

Toronto Market Firm But Quiet This Morning

TORONTO, March 7 (Canadian Press). — International Nickel was the outstanding stock on a quiet market on the Toronto Stock Exchange this morning, and after opening at 85½ slumped to 83½ at the close for a net loss of 2¼ points. Page Hersey was very active and closed at 94 for a gain of ¼ over yesterday's close. Building Products, although not very active, made a gain of 1½ at 41½, and Brazilian Rights, selling at 19¾, made a gain of ⅞. International Petroleum and British American Oil were two outstanding leaders in the unlisted section, selling up ¼ at 37 and 35¾ respectively. Carlings at 37 was up ⅝ over yesterday's close, White Maple Leaf Preferred and Canadian Industrial Alcohol made fractional gains. City Dairy suffered the biggest loss, selling down one point at 46.

Stock Prices Climb In New York Market

NEW YORK, March 7 (Canadian Press).—Stock prices resumed their upward movement after an early period of irregularity today, with new leaders brought forward when some of the old favorites showed signs of lagging. General Motors continued in the forefront of the advance, creating a new high record for the fourth consecutive session. After touching 150¾ in the early trading, Motors sold down to 148¾, but was back near the top by early afternoon.

The raising of the annual Rock Island Railroad Common dividend from $5 to $6 and the statement of weekly trade reviews that steel production is being well maintained with indications that the present rate of operations may carry through April, in contrast with the decline in that month a year ago, had a bullish effect on speculative sentiment. The only disturbing note was the further collapse in crude rubber to the lowest prices in several years, which was reflected in renewed weakness of rubber shares.

Hudson assumed a more prominent place in the motor group by advancing three points to a new 1928 top at 90¾, or within 1¼ points of last year's top. Radio, after selling down to around 97, rallied to 99, one block of 11,500 shares changing hands at the top price in the early afternoon.

MINES.

F. G. Oke and Company wire as follows:

Toronto, March 7. — The Mining Market this morning continued its upward tendency. The features were that of Howey Gold, which opened up at $1.50 per share, and maintained most of this gain over yesterday's closing prices under heavy profit-taking. The reason for this movement is believed anticipation of developments on the 500-foot level at Howey Gold and rumors that Mr. Hammell has given assurance of progress reports being issued from time to time as exploration and development proceeds.

Kirkland Lake Gold also showed an appreciable gain over yesterday's prices and seems in sound position for further advances.

Amulet was a little off, selling as low as $3.85 on the report, that the annual report of Amulet would not be issued until after June 30. Apparently the fiscal year was changed when Amulet Mines, Limited, the present company, took over the assets and liabilities of Amulet Gold Mines, Ltd.

It seems as though the anticipated report on ore reserves and ore in sight has been connected with this statement, but we wish to bring the notice of those with this opinion that because the annual meeting of Amulet will not be held until the end of June. It does not necessarily mean that the Amulet management will wait until this time before coming out with an official statement regarding ore reserves and ore in sight. This statement is still confidently expected in the comparatively near future.

Bedford and McDougall were in strong demand at current prices this morning, apparently on account of the advance in Sherritt-Gordon, for McDougall and Bedford each hold well over 150,000 shares of Sherritt-Gordon.

Sherritt-Gordon certainly appears strong at current quotations, and we would not be surprised at a further advance in this issue.

The remainder of the market was quite firm, and it seems that we can look for further forward movement in the Mining Market to materially higher levels during the course of the next few days.

Manitoba Mines Become Prominent

Special from the Financial Post syndicate:

Manitoba is to-day among Caanda's real mining provinces. The change in the last twelve months has been remarkable in two ways. First in the mining development that has taken place and secondly, but not the least, the attitude of the public is judged by the situation in Winnipeg. Manitoba has, to-day, coming along precious and base metal mines of the first magnitude. A year ago it was a toss-up if any of them would make good. A year ago people of the province knew little about mining and the great majority cared less. To-day they are keenly alive to the tremendous business expansion which must come to their province, and which has already made itself manifest, as a result of the mineral development.

In regard to base metals, the outlook is decidedly encouraging for the setting up of an industry that will vie with that at Sudbury. Already there are two properties, Flin Flon and Sherritt Gordon that measure their ore in millions of tons each with a copper and zinc content and a nice sweetener of precious metals. In close proximity are two others, Callman Flin Flon and Mandy, that have a considerable amount of ore and great prospects of more. In addition there are reports of innumerable important discoveries, important because initial sampling shows good values and good widths that are yet to be opened out as to length and tested as to depth. The big and interesting features about the know and tested deposits and which temoprarily at least provides a sort of yard stick by which to measure others, is that the deposits are so large and well defined as to make it possible to measure the ore with considerable accuracy by diamond drilling. This means that a limited expenditure on diamond drilling, following surface exploration, will actually block out ore, something it is impossible to do in gold mining. The result is that the element of risk is greatly reduced and a minimum gamble quickly decides the fate of the property.

Sherritt-Gordon may be cited. The body has been proven to extend for about 18,000 feet in length. It will average 15 feet in width and has been proven to be as strong at 500 feet as on the surface, and will run at least $13.00 per ton with the ore body so strong as 500 feet, it is assumed, and this is considered good mining practice, that it carries to 1,000 feet in depth. Thus then in an ore body—say 12,000 by 1,000 by 15 feet or 240,000,000 cubic feet or ore per 1,000 feet of depth—dividing by 12, the number of cubic feet to the ton gives 20,000,000 tons worth of ore worth at least $13.00 per ton gross or $260,000,000. This is a gross figure, and from this must come metallurgical losses, etc., which will materially cut into the real value, but there are still possibilities that this length will be materially added to, and there are great possibilities of the same ore carrying to great depth.

There are estimates that the limited amount of work done on the Flin Flon has put in sight $268,000,000 of ore down to a depth of 2,000 feet, and this deposit also has possibilities of great increases, especially under Flin Flon Lake, which belongs of Callinan Flin Flon.

Considerable interest is being manifested in the area to the north of Sherritt-Gordon, which is about 120 miles west and north from The Pas, and mineralized zones of great width and showing high values for the limited sampling done, are indicated.

Central Manitoba, which is an area about 100 miles north from Winnipeg and stretching east to the Ontario boundary, promises to develop into an important gold producing section. Already it has one producer. Central Manitoba mines and has three others that are indicated mines. There are also promising prospects coming along.

The striking feature about these deposits is the great length of the veins and fairly consistent widths. Not all the veins are alike. In some cases the gold is fine grained and not visible with values yell disseminated and fairly consistent. This is true of Central Manitoba Mines. On others there is plenty of free gold and fairly consistent with a great widening tendency in depth. Eldorado Mines is a typical example of this. In others are places where veritable jewellery boxes are opened up and values are high, things somewhat spotty and with a very good average. An encouraging feature is that funds are now being made available freely and practically. Every operation is in good hands, with money being spent intelligently under skilled engineering and geological guidance. This promises well for the future of the industry in this Province. Capital expenditures now being made are tremendous, and promise to benefit all branches of business in the province.

BANTING SENIOR DEAD.

W. T. Banting, father of Dr. F. G. Banting of insulin fame, who died suddenly at his home in Alliston, Ontario, recently.

Don't miss Bond's Big 2 for 1 Sale now on. See Ad. Page 3.

REGENT HOME OF GOOD PICTURES

LAST CHANCE TO SEE

"Matinee Ladies"

—with—

MAY McAVOY and MALCOLM McGREGOR.

THURSDAY—FRIDAY—SATURDAY

A Rip-roaring, Laughing Comedy, with an All-Star Cast—

"THERE YOU ARE".

—Starring—

CONRAD NAGEL and EDITH ROBERTS

The Mile-a-Minute, Smile-a-Minute Hit!

Beginning of the Sensational Mystery Serial—

"THE MASKED MENACE"

Don't Fail to See Chapter 1 of this Great Serial!

ICE FISHING RULE ASKED BY CHAMBER

Resolutions Forwarded To Interested Departments Some Weeks Ago.

Commending W. H. Bradburn, M.P. P., on his request made to the Fish and Game committee of the Legislature, that fishing through the ice be prohibited in his constituency, Secretary F. G. Stinson, of the Chamber of Commerce, recalled that on February 17, the Chamber had passed and forwarded resolutions to the Department of Marine and Fisheries, Ottawa and the Department of Game and Fisheries, Toronto, urging that in view of the immediate likelihood of the lakes being entirely robbed of their fish, legislation be passed and enforced to stop ice fishing in the counties of Northumberland, Durham, Peterborough and Victoria.

These resolutions were in accordance with the policies of and measures advocated by the Peterborough County Fish and Game Protective Association, the Trent Waterway Development Association, and similar bodies interested in fishing and the tourist trade.

GRAFTON'S SAY "OUT WITH 'EM"

Repeating the Offering of Last Week For Another Three Days' Rush Sale.

The wonderful reception given last week's 3-day sale, and the requests of many who were unable to take advantage of it, has resulted in the decision to repeat the phenomenal event for Thursday, Friday and Saturday of this week. Some of last week's items were completely exhausted, but these have been replaced by other just as attractive, and the same three day rush is confidently expected by the management. Such a store wide price slash as this is announced to be, could not be continued, but for the three days mentioned, the policy of the big store will be, 'Out With 'Em."

Kootenay Florence

Mining Company, Limited

(Non-Personal Liability)

CAPITALIZATION

$1,200,000 in shares of par value of 20 cents.

PROPERTIES

PROPERTY comprises Kootenay Florence and Lakeshore groups, adjoining Highland mine of Consolidated Smelters, on the west shore of Kootenay Lake, near Ainsworth, B. C., in all approximately 700 acres.

KOOTENAY FLORENCE has yielded over $1,000,000 worth of lead-silver ore from upper workings, and lake level adit is now being driven to open these ore bodies at further depth of 550 feet. Tunnel is now in between 2,600 and 2,700 feet, and will reach its objective at 3,200 feet within the next few months.

EQUIPMENT includes 200-ton concentrating plant, hydro-electric plant, locomotives and all other necessities to economical mining operations. Electric power is being brought in from Balfour, twelve miles south, where connection is made with the municipal lines of the City of Nelson.

CASH resources ample to carry out all development and re-equipment necessary to production, which should be reached this summer on a large scale.

In view of the interesting stage of development we believe Kootenay Florence offers a peculiarly attractive opportunity for profit at present levels, and so recommend it.

STOBIE-FORLONG & CO.

STOCKS BONDS GRAIN

Head Office: Reford Building

BAY AND WELLINGTON STS. TORONTO

Local Correspondent: A. C. HAWLEY, Peterboro

F. G. OKE & CO.

Mining Stock Brokers

TORONTO, ST. THOMAS, WINDSOR, LONDON, BARRIE, KITCHENER, ORILLIA

Local Office:

172 CHARLOTTE STREET - - - PETERBORO

Phone 2593

THE "CANARY" MURDER CASE

© Charles Scribner's Sons

by S. S. VAN DINE AUTHOR of THE BENSON MURDER CASE

THE STORY THUS FAR

Margaret Odell is found strangled. Skeel's finger prints are found in the apartment, but Vance believes Skeel had been hiding in a closet while the strangler did his work. The thing that baffles police is the side door to the alley, which had been bolted on the inside the night before and was found the same way in the morning. Mannix, Dr. Lindquist and Cleaver all lie about their whereabouts the night of the murder. Spotswoode, who had called on the girl, had rushed to her door at the sound of a scream, but had been reassured that everything was all right. Then Skeel is found strangled, after promising to tell who murdered the girl. Heath arrests Jessup, believing him the only one able to manipulate the side door; but Vance demonstrates how Skeel could have done it.

CHAPTER XLV.

(Monday, September 17: noon)

When Vance finished speaking, there was several minutes' silence. Markham sat deep in his chair glaring into space. Heath, however, was watching Vance with a kind of grudging admiration. The corner-stone in the foundation of his case against Jessup had been knocked out, and the structure he had built was tottering precariously. Markham realized this, and the fact played havoc with his hopes.

"I wish your inspirations were more helpful," he grumbled, turning his gaze upon Vance. "This latest revelation of yours puts us back almost to where we started from."

"Oh, don't be pessimistic. Let us face the future with a bright eye . . . Want to hear my theory?—it's fairly bulging with possibilities."

He arranged himself comfortably in his chair. "Skeel needed money—no doubt his silk shirts were running low—and after his unsuccessful attempt to extort it from the lady a week before her demise, he came here last Monday night.

"He had learned she would be out, and he intended to wait forher; for she had probably refused to receive him in the custom'ry social way. He knew the side door was bolted at night, and, as he didn't want to be seen entering the apartment, he devised the little scheme of unbolting the door for himself under cover of a futile call at half-past nine.

"The unbolting accomplished, he returned via the alleyway, and let himself into the apartment at some time before eleven. When the lady returned with an escort, he quickly hid in the clothes closet, and remained there until the escort had departed. Then he came forth, and the lady, startled by his sudden appearance, screamed.

"But, on recognizing him, she told Spotswoode, who was now hammering at the door, that it was all a mistake. So Spotswoode ran along and played poker. A financial discussion between Skeel and the lady—probably a highly acrimonious tiff—ensued. In the midst of it the telephone rang, and Skeel snatched off the receiver and said the Canary was out.

"The tiff was resumed; but presently another suitor appeared on the scene. Whether he rang the bell or let himself in with a key I can't say—probably the latter, for the phone operator was unaware of his visit. Skeel hid himself a second time in the closet, and luckily took the precaution of locking himself in. Also, he quite naturally put his eyes to the keyhole to see who the second intruder was."

Vance pointed to the closet door. "The keyhole, you will observe, is on a line with the davenport; and as Skeel peered out into the room he saw a sight that froze his blood. The new arrival—in the midst, perhaps, of some endearing sentence—seized the lady by the throat and proceeded to throttle her. . . Imagine Skeel's emotions, my dear Markham. There he was, crouching in a dark closet, and a few feet from him stood a murderer in the act of strangling a lady!

"I don't wonder he was petrified and speechless. He saw what he imagined to be maniacal fury in the strangler's eyes; and the strangler must have been a fairly powerful creature, whereas Skeel was slender and almost undersized. . . No, merci. Skeel wasn't having any. He lay doggo. And I can't say that I blame the beggar, what?"

He made a gesture of interrogation.

"What did the strangler do next? Well, well; we'll probably never know, now that Skeel, the horrified witness, has gone to his Maker. But I rather imagine he got out that black document box, opened it with a key he had taken from the lady's hand-bag, and extracted a goodly number of incriminating documents.

"Then, I fancy, the fireworks began. The gentleman proceeded to wreck the apartment in order to give the effect of a professional burglary. He tore the lace on the lady's gown and severed the shoulder-strap; snatched her orchid corsage and threw it in her lap; stripped off her rings and bracelets; and tore the pendant from its chain.

"After that he upset the lamp, rifled the escritoire, ransacked the Boule cabinet, broke the mirror, overturned the chairs, tore the draperies. . . And all the time Skeel kept his eye glued to the keyhole with fascinated horror, afraid to move, terrified lest he be discovered and sent to join his erstwhile inamorata, for by now he was no doubt thoroughly convinced that the man outside was a raving lunatic.—I can't say that I envy Skeel his predicament it was ticklish, y' know. Rather!—and the devastation went on. He could hear it even when the operations had passed from out his radius of vision. And he himself was caught like a rat in a trap, with no means of escape. A harrowin' situation—my word!"

Vance smoked a moment, and then shifted his position slightly.

"Y' know, Markham, I imagine that the worst moment in the whole of Skeel's checkered career came when that mysterious wrecker tried to open the closet door behind which he was crouching.

"Fancy! There he was cornered, and not two inches from him stood, apparently, a homicidal maniac trying to get to him, rattling that thin barricade of white pine. . . Can you picture the blighter's relief when the murderer finally released the knob and turned away? It's a wonder he didn't collapse from the reaction. But he didn't. He listened and watched in a sort of hypnotic panic, until he heard the invader leave the apartment. Then, weak-kneed and in a cold sweat, he came forth and surveyed the battlefield."

Vance glanced about him.

"Not a pretty sight—eh, what? And there on the davenport reclined the lady's strangled body. That corpse was Skeel's dominant horror.

"He staggered to the table to look at it, and steadied himself with his right hand—that's how you got your finger-prints, Sergeant. Then the realization of his own position suddenly smote him. Here he was alone with a murdered person. He was known to have been intimate with the lady; and he was a burglar with a record. Who would believe that he was innocent? And though he had probably recognized the man who had negotiated the business, he was in no position to tell his story.

"Everything was against him—his sneaking in, his presence in the house at half-past nine, his relations with the girl, his profession, his reputation. He hadn't a chance in the world. . . I say, Markham, would you have credited his tale?"

"Never mind that," retorted Markham. "Go on with your theory." He and Heath had been listening with rapt interest.

"My theory from this point on," resumed Vance, "is what you might term self-developing. It proceeds on its own inertia, so to speak.—Skeel was confronted by the urgent problem of getting away and covering up his tracks. His mind in this emergency became keen and highly active his life was forfeit if he didn't succeed. He began to think furiously.

"He could have left by the side door at once without being seen; but then, the door would have been found unbolted. And this fact, taken in connection with his earlier visit that night, would have suggested his manner of unbolting the door. . . No, that method of escape wouldn't do—decidedly it wouldn't do.

"He knew he was likely, in any event, to be suspected of the murder, in view of his shady association with the lady and his general character. Motive, place, opportunity, time, means, conduct, and his own record—all were against him. Either he must cover up his tracks, don't y' know, or else his career as a Lothario was at an end. A sweet dilemma! He realized, of course, that if he could get out and leave that side door bolted on the inside, he'd be comparatively safe.

"No one could then explain how he had come in or gone out. It would establish his only possible alibi—a negative one, to be sure; but, with a good lawyer, he could probably make it hold. Doubtless he searched for other means of escape, but found himself confronted with obstacles on every hand. The side door was his only hope. How could it be worked?"

Vance rose and yawned.

"That's my theory. Skeel was caught in a trap, and with his shrewd, tricky brain he figured his way out. He may have roamed up and down these two rooms for hours before he hit on his plan; and it's not unlikely that he appealed to the Deity with an occasional 'Oh, my God!'

"As for his using the tweezers, I'm inclined to think the mechanism of the idea came to him almost immediately.—Y' know, Sergeant, this locking of a door on the inside is an old trick. There are any number of recorded cases of it in the criminal literature of Europe. Indeed, in Professor Hans Gross's handbook of criminology there's a whole chapter on the devices used by burglars for illegal entries and exits.

"But all such devices have had to do with the locking—not the bolting—of doors.

"The principle, of course, is the same, but the technic is different. To lock a door on the inside, a needle, or strong slender pin, is inserted through the bow of the key, and pulled downward with a string. But on the side door of this house there is no lock and key; nor is there a bow in the bolt-handle.—Now, the resourceful Skeel, while pacing nervously about, looking for something that might offer a suggestion, probably espied the tweezers on the lady's dressing-table—no lady nowadays is without these little eyebrow-pluckers, don't y' know—and immediately his problem was solved.

"It remained only to test the device. Before departing, however, he chiseled open the jewel case which the other chap had merely dinted, and found the solitaire diamond ring that he later attempted to pawn.

"Then he erased, as he thought, all his finger-prints, forgetting to wipe off the inside door-knob of the closet, and overlooking the handmark on the table. After that, he let himself out quietly, and rebolted the side door the same as I did, stuffing the tweezers in his waistcoat pocket and forgetting them."

(To be continued.)

When Children Cough PERTUSSIN brings safe relief

TILLIE THE TOILER - - - - All Dressed Up And No Place to Fly - - - - - - By Russ Westover

BRINGING UP FATHER - - - - - - - - - - - - - - - - - - By Geo. McManus

OLIVER'S ADVENTURES - - - - - The Raven's Croak - - - - - - - - By Gus Mager

BOBO BAXTER - - - - -Somewhere in the Flight They Got Turned Around! By Rube Goldberg

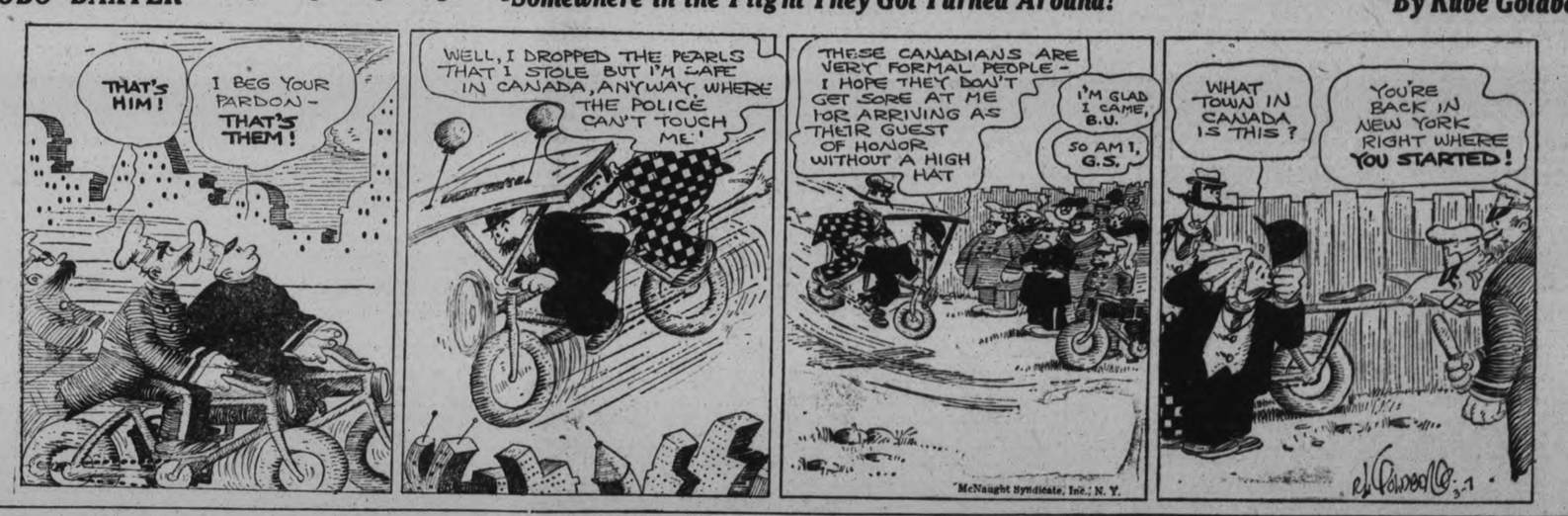

IN life, as in sport, staying power counts for as much as skill in the game. And on what does endurance depend more than on fitness and sound health?

The very key rule to health is to avoid internal sluggishness. That is where ENO's "Fruit Salt" has its place. ENO keeps waste and stagnation out of the blood stream. It cleanses, purifies and invigorates. So let ENO—first thing every morning—be your unvarying rule, just as it has been with experienced people for the past sixty years. *They* know that there is no substitute for

ENO'S "FRUIT SALT"

Sales Representatives for North America:
Harold F. Ritchie & Co. Ltd., 10-18 McCaul Street
TORONTO

Prepared only by J. C. ENO Ltd. 8

FAMOUS LOVE ROMANCES — Dante Gabriel Rossetti and Elizabeth Siddal (III) — By Nicholas Afonsky

When Rossetti and Elizabeth Siddal first met, she was quite uneducated. She said she had read the poems of Tennyson, because some of them were printed on a sheet of newspaper wrapped around a pat of butter. She was anxious to learn, and Rossetti's sister, the poet Christina, who had been his model, helped teach her.

Rossetti adored her. He called her Guggums, and all day long he painted her or wrote poems to her. While she was posing for him, she used to try sketching on her own account, and turned out some charming sketches. Ruskin, the essayist, said he would buy anything she did—and this helped financially.

But still Rossetti and Elizabeth put off their marriage. Her health was wretched. They had little money. Ruskin's aid in buying her sketches and Rossetti's pictures helped. And, with all the money he could get together, Rossetti sent Elizabeth for a long holiday in France to try and make her well.

But in France she became seriously ill—and Rossetti worked frantically on one of his pictures, hurrying to finish it, so that he might sell it and send the money to his beloved Elizabeth. When she came back from France she was weaker than ever—but Rossetti loved her, if possible, more than before.

Bought a Bargain
and
There are many more
CARS
advertised daily
in the
CLASSIFIED COLUMNS
Read 'Em Yourself

'PHONE 1600

We will Send for Your Copy
RATES IF PREPAID.
1 Cent a word or figure for first Insertion.
1-2 cent a word for repeats.
25 words, one time 25c
25 words, three times 50c

a For Sale—General

SUPREME RANGE, CHEAP. APPLY 536 Sherbrooke. 3d-57-3708A

VIOLIN AND CASE, WILL SELL separate. Phone 1610W. 26d-67-3389A

PRIVATE SALE OF HOUSEHOLD Furniture. 'Phone 1957F. 183 King. 3d-57-3721A

FOR SALE — AT HICKEY'S, 169 Hunter Street — Women's Gaytees, $2.45; Misses' Goloshes, $1.85; Men's Oxfords, $3.75; Boys' Oxfords, $3.25; Boys' School Shoes, $2.75. 2d-58-3773A

AEOLIAN - VOCALION GRAMOphone, Forty-five Varied Records, in first-class condition; Half-price. Apply 140 Douro Street. 3d-59-3740A

GOOD VARIETY OF STAMPED Goods, at reasonable prices. Glow-silk Ginghams, in many shades, 36 inches wide, 40c yard. Record Store, corner Smith and Reid. 3d-59-3769A

CUCUMBERS IN BRINE, 25c DOZ. Boyle's Grocery. 3d-57-3691A

ONE-HUNDRED-EGG INCUBATOR, $5.00. Apply Halladay, 6 Cottesmore Avenue, Byersville, or 'phone 2238F. 3d-58-3730A

WHITE, FULL SIZED BED, CONtinuous post, with Spring, $10; Dresser and Wash Stand, pair, $8; also Organ, $9; all good condition. 550 Romaine Street. 3d-58-3745A

PIANO, WILLIAMS UPRIGHT; NICE tone; price reasonable. Apply 75 Crescent street. 3d-59-3750 A

200-EGG INCUBATOR, HOT WATER, Buckeye; also 500-Chick Brooder. 'Phone 2526F. 1d-57-3752A

FOR SALE, CHEAP, SMALL OLDfashioned Grand Piano. Apply G. Lundy, 95 Hunter Street. 3d-59-3754A

SIDEBOARD, EXTENSION TABLE, and 6 Chairs, in good condition. Apply Evenings, 280 Lansdowne Street. 3d-59-3771A

DRY MIXED SLABS, CUT 12-IN., $2.50 per Load; Dry Hemlock Slabs, cut 12-in., $3.00 per Load. Apply A. Deal. 'Phone 1930W. 6d-62-3732 A

GOOD ROTTEN MANURE. ORDER now for lawn and gardens. 'Phone 2661. 26d-82-3749A

TWENTY - POUND COMPUTING Scales, good condition. 553 Roger. 'Phone 850. 3d-59-3770A

VIOLIN, 1-TUBE RADIO, MAN'S Overcoat, size 39, Boy's Bicycle. 'Phone 1106W. 3d-57-3720A

ONE BUCKEYE COAL BURNING Brooder Stove, 50 to 500 capacity. Apply 230 Wilson Avenue. 3d-57-3709A

OAK KEGS, HOLD FIFTEEN GALlons, 75c each. Boyle's Grocery. 3d-59-3756A

SET OF HEAVY TEAM SLEIGHS, Set Double Harness, Short Tugs, also Single Driving Harness. Apply 149 Rutherford Avenue. 3d-57-3706A

SECOND-HAND BRICK, ALL KINDS of Lumber, Hardwood Flooring, Verandah Posts, Doors and Windows, Marble Mantel. Apply A. A. McIntyre, corner Charlotte and Rubidge Streets. 'Phone 2375J. 3d-57-3716A

IF YOU REQUIRE SANITARY RUBber goods write for catalogue and price lists. Safe and Sanitary Rubber Works, Dept. 17, 4906 Wellington Street, Montreal. every Sat. 1 yr. 7885A

WHITE IRON BED, SPRING, AND Mattress, clean and good condition. Apply 517 Bolivar. 3d-59-3776A

BABY CARRIAGE, GOOD CONDItion. 'Phone 838W. 3d-59-3775A

HIGH-CLASS GAS STOVE. APPLY 309 Reid. 3d-59-3780A

STREET MAPS FOR SALE OF THE City of Peterborough. All streets shown and locations of manufacturing plants only 50c. At The Examiner office. dtfA

DIVANETTE, $14; DRESSERS, $8 up; Beds, $3 up; Hall Rack, $6; Sideboard, $5; Arch Curtains, $1.25 and $2; Bed Couch, $6; Kitchen Cupboard, $1.50; Bedroom Rug, $2; Kitchen Tables, Chairs, Tubs, Mattresses, Extension Tables; Bird's Breeding Cage, Chiffonier, Cots; Records, 5 for $1; Dishes; Record Exchange, 10 cents. Apply 59 Aylmer (near Perry). 3d-57-3714A

ANNOUNCEMENT TO HOME BUILDers and Contractors — Large Stock Used Timbers, Joists, Planks, Sheeting various dimensions and length up to 40ft., Piping from ½in. to 10in., Plumbing, Structural Steel, complete Hot Water and Steam Heating Units. 'Phone or write Frankel Brothers, Limited, Salvage Department, Toronto. Gerrard 4100. 27d-21,24,28,31,4,7,11,14,18,31,25,28,1,4, 8,11,15,18,22,25,29,3,7,10,14,17,21-3986A

DRESSMAKING.

ALTERING AND REPAIR WORK BY Experienced Tailors. 'Phone 2247W. 6d-62-3778Z

b For Rent—Houses and Apartments

ROOMS FOR LIGHT HOUSEKEEPing; also Roomers, with or without Board. 'Phone 1957F. 3d-57-3722B

FURNISHED BEDROOM; CONVENiences, central; Board if desired. 'Phone 1870J, or 258 Aylmer Street. 3d-58-3746B

SMALL, HEATED APARTMENT IN Grand Central Building; possession 1st of March, or could be arranged earlier. Apply 437 George Street. dtf-214B

APARTMENT "B," NOVA SCOTIA Apartments, heated, and with all modern improvements. Possession immediately. Apply 437 George Street. dtf-213B

HEATED APARTMENT, SUITABLE for Bachelor; or would be large enough for two; immediate possession. Apply 437 George Street. dtf-3589B

HEATED APARTMENT, SUITABLE for Bachelor; or would be large enough for two; immediate possession. Apply 437 George street. dtf-3589B

SEVEN-ROOMED HOUSE, MODERN; hardwood floors throughout; garage. Possession about May 1st. Apply 272 Thomas Street. 3d-59-3772B

DELIGHTFUL HEATED APARTment, 451 Water Street. 12d-59-3544B

FURNISHED OR UNFURNISHED Rooms, Board or Light Housekeeping privileges. Apply 345 Roger Street, or 'phone 1537F. 3d-57-3715B

STEAM - HEATED APARTMENT; bachelor, couples, business girls. 'Phone 1153W. 7d-62-3735B

THREE FURNISHED OR UNFURnished Rooms, all conveniences; heated, with use of phone. Apply 458 George Street South. 3d-58-3717B

FURNISHED ROOM, WITH OR without Board. Apply 304 Brock. 'Phone 980W. 3d-57-3711B

UNFURNISHED ROOM, WITH USE of Cooking Stove. 539 Waterford Street. 3d-54-3663B

FOR RENT — NO. 385 WATER Street, suitable for Store or Office. Apply 437 George Street. dtf-4233

TWO FRONT HOUSEKEEPING Rooms; all conveniences. 219 Charlotte Street. 3d-59-3757B

6-ROOMED HOUSE, BRICK; CENtral, with conveniences. 'Phone 1358W. 3d-56-4685B

c For Rent—General

FOR RENT—HEATED OFFICE ON George street. Apply 437 George dtf-C

FARM TO RENT, OR TO LET ON shares, in the vicinity of Harwood. Apply to Box 156, Norwood. 3d-59-3759C

BRANCH DRUG STORE. TELEphone 1232J. 12d-59-3543C

SMALL STORE ON WATER STREET. Apply G. Lundy, 95 Hunter Street. 3d-59-3758C

STORE, 376 WATER STREET; SUITable for Office. 'Phone 440J. 3d-58-3742C

TWO OUTSIDE OFFICES IN BANK of Toronto building; heated. Apply Bank of Toronto. dtf-1529C

GARAGE, CHEAP; ALSO MEDIUM sized, comfortable house, conveniences, central location. Apply 183 Antrim. 6d-58-3665C

d Real Estate

NEW SIX-ROOMED BUNGALOW; all conveniences; central. 'Phone 2451M. 3d-57-3710D

FOR SALE OR TO RENT—BRICK house, 8 rooms; stable; driving shed, henhouse 16 x 30; 8 acres of land; 4 minutes from bus line. Apply R. C. HEARD, or phone 1329. 3d-58-3727D

FOR SALE — ELECTRIC LIGHT Plant, best in the Dominion, 60 lights; large size storage battery; A1 condition; sacrifice sale. G. W. West, Ashburn, Ont. 6d-57-3597D 2wkly-1,8-3597D

FOR SALE OR TO RENT—MICHAEL O'Donnell Farm, S½ Lot 13, S½ of N½ Lot 19, and S½ of N½ Lot 20, all in 6th Con. of Twp. of Emily. Apply to R. R. Hall, Peterborough, Solicitor for Michael O'Donnell. 3d-5,7,10-526D

FOR SALE — BEAUTIFUL 8-ROOMed Brick House, excellent outbuildings, ½-Acre ground, in City; a real bargain. Would exchange for Smaller Home. Apply Box 3616, Examiner. 12d-61-3616D

FOR SALE—MODERN 6-ROOMED House, very desirably situated in the West-end. This House has just been finished, and has every convenience. Easy terms (Monthly instalments if desired). Apply 437 George street. dtf-1764D

f Boarders Wanted

GENTLEMEN ROOMERS OR BOARders. 137 Dublin Street. 6d-60-3723F

BOARDERS WANTED, FURNISHED Rooms, with Board; central, near C.G.E. 'Phone 3088W. 3d-58-3744F

GENTLEMEN BOARDERS WANTED; central; all conveniences; use of 'phone. 199 Simcoe Street, or 'phone 1376W. 3d-58-3738F

MEN BOARDERS WANTED; ALL conveniences. Apply 518 Wolfe near C.G.E. 3d-58-3734F

WARM, COMFORTABLE ROOM; good Board; every convenience; central; near Quaker. 'Phone 1936J. 3d-58-3733F

COMFORTABLE ROOM, WITH Board; central. Apply 215 Stewart, or 'phone 1682. 3d-58-3729F

WANTED—LADY BOARDER; COMfortable Room; House all conveniences and central location. Apply Evenings, 185 Dalhousie. 3d-57-3707F

BOARDERS WANTED, COMFORTable rooms. Apply 491 Aylmer street. 6d-61-3726 F

g Help Wanted—Male

BLACKSMITH, YOUNG MAN PREferred; horseshoeing experience not necessary. Apply Box 1800, Examiner. 3d-57-3172G

YOU CAN EARN $10 TO $25 A WEEK in your spare time at home writing Showcards. No canvassing or soliciting. We instruct you and supply you with work. Write today. The Menhenitt Company, Ltd., 37 Dominion Building, Toronto. dtf

MARCH 7, 1915.

Sunday.

MARCH 7, 1916.

93rd Battalion Orders by Lt.-Col. T. J. Johnston; Orderly Officer today, Lt. R. S. Stevenson.

Taken on strength: H. G. Dunnett, W. J. Varty, W. A. Spiers, H. Speirs, J. Smith, F. Barnes.

Lance Cpls. W. J. Connors and J. J. Moore promoted to Cpls.

MARCH 7, 1917.

Pte. Wilbert John Mallory reported died of heart disease in France.

Gr. George Finnie (52nd Battery) and Pte. Calvin Gould reported seriously ill.

247th Battalion Orders by Lt.-Col. C. H. Ackerman; Orderly Officer today, Lt. V. J. McElderry.

H. J. Wells, Young's Point and John Cornelius, city, join the 247th Battalion.

Sgt. Chas. Gior... ed in explosion at...

MARC...

Armouries dese... tachments of 1st ... ston.

D. A. Donagh... wrist watch by S...

Cpl. Sam Tayl... returned home.

g Help Wanted—Male

DISTRICT MANAGER WANTED.—A Canadian Life Company has a real opportunity for a good producer and organizer. Box 542, Exanminer. 2d-57-542G

WANTED—AUTO MECHANIC. SEE A. Brown & Son, 383 Water Street. 3d-58-3724G

h Help Wanted—Female

FIRST-CLASS COOK WANTED AT Oshawa; good wages; three in family, other help kept. Apply, stating age, experience, etc., and forward copies of references to Box 556, Examiner. 3d-59-556H

EXPERIENCED COOK. APPLY Montgomery House. 3d-58-3748H

WANTED — A MAID; PREFERably one who can sleep at home. Telephone 1576W, between 6 and 8 o'clock p.m. 3d-59-3774H

j Employment Wanted

BUTTERMAKER HOLDING COLlege Diploma, open for steady employment. Can furnish testimonials. Mr. Macnab, 223 Perry street. 3d-58-3725J

l Agents Wanted

AGENTS — CASH IN ON OUR NEW Violet Ray, health giving, electric light bulb. Territory now open. Write for full information. Sample 60c. B. & E. Manufacturing Co., London, Ont. 2d-25,3-L

INSURANCE AGENTS, WRITING either Fire, Accident, Sickness, or Automobile Insurance, can obtain appointments direct from Head Office or prominent company at full commissions. Write at once, G. H. Miller, 15 East Wellington Street, Toronto. 6d-61-543L

AGENTS WANTED TO SELL FOR the "Old Reliable Fonthill Nurseries." Spring selling season now on. We offer exclusive territory and highest commissions; new specialties and handsome free outfit. Write Stone & Wellington, Toronto 2. 32d-57-396L

MAN OR WOMAN TO TRAVEL AND appoint Local Representatives. Experience unnecessary. Position permanent. Yearly guarantee $1,092 (being $21.00 weekly average) and expenses. Winston Co., Toronto. 9d-3,7,10,14,17,21,24,28,31-3652L

m Lost

GOLD WRIST WATCH, INITIALED "E.J.M." Finder please leave at Examiner Office. 3d-57-3713M

LADY'S GOLD WRIST WATCH, February 28. Finder please leave at Examiner. 2d-58-3686M

PURSE, CONTAINING SUM OF Money. Owner may have same by proving property. Apply 230 Wilson Avenue. 3d-57-3719N

ON GEORGE STREET BUS, SMALL Black Purse. Reward. 'Phone 596. 3d-59-3768M

BLACK PURSE, BETWEEN TECO Store and Woolworth's. 'Phone 2739J, or leave at Examiner. 3d-59-3767M

IN OR NEAR GEORGE STREET Church, necklace, double string of pearls, green stone clasp. Finder please leave at Examiner. Reward. 3d-58-3728 M

COACH DOG (A SPOTTED DOG). Kindly 'phone any information to 1134W. 3d-58-544M

IN BUSINESS SECTION, BROWN Leather Purse, containing Sum of Money. Finder please leave at Examiner. Reward. 3d-57-3705M

o Live Stock

TWO LIGHT MARES. 'PHONE 1268W. 6d-59-3693O

SEVEN STORE PIGS, ABOUT 90 LBS. each. 'Phone 993 r 2-4. 3d-58-3739O

EIGHT YOUNG COWS, TO FRESHen in March and April, for Sale. James Holland, Ennismore, Ont. 'Phone 3 ring 2-1. 3d-59-3770O

FOR SALE — GENERAL PURPOSE Horse. 311 McDonnel. 'Phone 2498W. 3d-58-3743O

p Poultry

LIVE POULTRY WANTED! HIGHest Prices paid. 'Phone 1731F. S. Levine, 220 Wolfe Street. 26d-59-3144P

ROCK PULLETS, LAYING, 73 SMITH Street. 3d-58-3747P

BABY CHICKS — FROM OUR LARger Leghorns and Heavier Rocks—bred to lay and bred to weigh. Cliffmuir Chicks are hatched from Mature Hens, selected for vigor, size and productive ability; mated to Males from R.O.P. stock. We vaccinate our Breeders and guarantee healthy Chicks. Cliffmuir Chicks develop quickly and come into lay early. Cliff Carruthers, Prop. 26d-77-3655P

LIVE POULTRY WANTED—BEST Market Price Paid, delivered to A. Atkins, 190 Charlotte St. Phone 771. Will call if desired. 26d-71-3483 P

PUNISHMENT OF PUPILS UPHELD

(Continued from Page 1)

turned phrase, "More honored in the breach than in the observance."

The act also required the Board, on appeal, to repeal, modify, or confirm. If the board confirmed the suspension it was confirming an illegal and unjust act. He asked that the suspension be repealed. True, he said, the suspension had already taken place and the penalty had been suffered, but the stigma still clung and affected the honor of his daughter and the other children.

Mrs. Morris stated that she regarded the matter as something more than an appeal of a group of taxpayers. It was something that had affected many homes in the city. The first point to be considered was legality, and her own reading convinced her that the suspension had not been carried out in a manner according to the act.

Personally she was not prepared to support anything illegal, and thought the action out of order.

H. B. Cowan remarked that he knew something of the difficulties of a Principal and had no wish to weaken Mr. Kenner's position, and had come with regret, but he felt that injustice had been done. He hoped that some way would be found to secure justice, as there had been general protest against the punishment.

Mr. Robinson added that he had heard of at least one pupil who asked a teacher who confirmed his supposition that the school was dismissed.

"Has Lost Caste."

When the chairman, E. B. Fowler, expressed the opinion that Mr. Kenner's authority should not be weakened, Dr. McCulloch agreed, but said he feared Mr. Kenner had lost caste with the pupils because they felt he had dealt unfairly with them. If Mr. Kenner would admit that there might have been a misunderstanding and that if he had known all the circumstances at the time he might not have acted in the way he did, he would regain their respect. His characterization of the action as a wilful breach of the act was resented by Trustee W. R. Turner, who thought the word wilful unjustified, and Dr. McCulloch explained that what he meant to imply was that M... regarded the reg... That the suspen... gularly made was ... Strickland, but he ... was not prepared to ... hand statement that a ... misunderstood. He th... of the pupils, if qu... admit that there was ... standing. "The questio... to decide," he pointed o... er there was irregularit... it is the more serious q... ciding whether the boa... uphold the authority of ... That the fact that tw... Kenner showed that som... pils had realized that they ... have gone home was the conte... Dr. Craig. The amount of th... ishment was a matter of opinio... far as discrimination went, the ... pupils had called up Mr. Kenner in... mediately and admitted their mistake. 'It seems to me," he declared, "that we will have to back up Mr. Kenner or he will lose all control, and if there is any way to get around this we should do so. We must admit there was irregularity."

The same opinion was advanced by W. R. Turner. Dr. McCulloch asked what he would say to the report that other pupils had called up Mr. Kenner that night and he had refused to come to the 'phone. This Mr. Kenner declared was untrue, and Dr. McCulloch said it was a statement he had heard made. Mr. Turner went on to say that he thought anything in the line of retraction would weaken Mr. Kenner's position in the school.

"I regard that portion of the act about notifying the parent is intended to bring him in touch with the matter," said Mrs. Morris. "The provision about notifying the board safeguards the principal, as the board can then confirm, modify, or remove the suspension."

Punishment Needed.

Mr. Strickland — "I think the suspension illegal but not the punishment. There should have been some punishment."

Dr. McCulloch—"Certainly."

Mr. Fowler—"The irregularity is admitted; the suspension cannot be re-called; there is no record of it. What action can the board take that will not be picked up by the pupils and magnified to the detriment of the school?"

Dr. McCulloch—"I want the stigma of suspension lifted from my daughter."

Mr. Fowler—"Will a motion do that?"

Dr. McCulloch—"It would exonerate her."

Mr. Strickland—"I think the deputation is going too far in asking us to exonerate the pupils for their absence."

Dr. McCulloch—"I mean exonerate her from suspension."

Dr. Craig moved that the board sustain Mr. Kenner in his action in punishing the pupils but that, as the suspension had been carried out in a manner contrary to the regulations, it be removed.

On Mr. Kenner pointing out that the suspension could hardly be removed when it had been served, Mrs. Morris prepared a motion calling for the removal of the status of suspension and admitting that some innocent pupils might have been punished.

"Tried To Get Away With It."

That not all the pupils had misunderstood was taken by E. F. Reid from a statement he had heard one of them make the morning they were refused admission: "We tried to get away with a half holiday but couldn't make it."

After some discussion by various groups of the board trying to frame a motion to cover the situation, that of Mrs. Morris was accepted and the deputation departed, apparently satisfied.

An offer of the Hydro-Electric Power Commission to inspect and adjust the electrical apparatus for the schools periodically for an annual fee of $25 was accepted.

The trustees of George Street Church having accepted the board's offer of $5,750 for the Grace Church property, the board's solicitor, E. A. Peck, M.P., was instructed to complete the transfer.

As there will be considerable upheaval at the Queen Alexandra playgrounds this year, because of the taking over of the church property, the playground equipment and staff will be located at the King George School grounds this summer.

A proposal for group insurance on the teachers was submitted by the London Life Insurance Company, which stated that seventy of the teachers had agreed to enter on the plan.

Insurance of $1,000 for each of 70 teachers would cost an annual fee of $747.32. The teachers would pay $504, or $7.20 each, and the board would pay $243.32, or an annual cost of $3.48 a teacher. A second proposition was for $2,000 insurance for 26 men was $1,000 each for 44 ladies. The total fee would be $1,082.48, of which the board would pay $391.28.

Dr. Craig asked if it were true that a member of the school staff who has a part time contract for selling insurance had been the promoter of the scheme. Mr. Fowler assured him that he had not, and that he had taken it upon himself to write the teacher in question that the board is paying him to teach, not to sell insurance. The matter was referred to the finance committee to find out if it is economical and legal for the board to enter such a plan.

Nothing but work risk has been placed on the Collegiate extension so far, Mr. Wilson stated in response to a question prompted by complaints that two firms have most of the board's insurance and that already $30,000 has been placed on the new building. The matter of placing the insurance will be gone into when the school is completed, he said.

The school attendance report for February is as follows:

	On Roll.	Aver.	P.C.
P. C. I.	624	595	.95
Prince of Wales	569	533	.93
King Edward	449	416	.93
Central	485	449	.93
Queen Mary	432	398	.92
Queen Alexandra	391	365	.93
King George	372	341	.92
South Central	47	44	.92

There were present: Trustees E. B. Fowler (chairman), Mrs. Kate Morris, J. F. Strickland, E. F. Reid, Dr. J. J. Craig, W. R. Turner, E. R. Wilson, F. H. Dawson, and Principal Kenner.

See Bond's Big Sale on Page 3.

q Wanted

WANTED—A SLIGHTLY USED DISK Seeder Drill; will pay cash. Write Box 548, Examiner. 3d-58-548Q

PIANIST WANTS ENGAGEMENTS for Dances and House Parties; terms reasonable. 'Phone 948J. 6d-57-3654Q

IN PRIVATE HOME — FURNISHED Room and one or two meals a day; preferably West-end; no other boarders. Write Box 3753, Examiner. 3d-58-3753Q

s Used Cars For Sale

PHONOGRAPHS AND ORTHOphonic Repairs. T. Griffin, 146 Park Street (opposite C. G. E.). Largest stock of Springs and Repair Parts in town. I collect and deliver. Work guaranteed. 'Phone 2163W, or Heintzman Hall, 'Phone 258. 26d-62-3281T

REO SPEED WAGGON, WITH Closed Cab and Wrecking Crane; Chains, Towing Apparatus, etc., in good running condition; will sell separately if desired. Sarginson Garage, Hunter Street. 5d-60-549S

A WONDERFUL NEW CONSOLE

ROGERS BATTERYLESS RADIO

$290

Model "Two-Sixty"
A 5-tube Rogers-Batteryless Receiver (completely shielded) combined with the famous Junior Symphony Speaker in a beautiful Walnut-finished Cabinet with Drop Door and outside Power Switch. The greatest radio value in Canada at $290 complete.

...3 Model "Two-Sixty" ...th ago) has taxed the ... consider ourselves for-

... latest Rogers Console ...gers-Batteryless Radios ...dios *combined*. There ...is *complete*—all ready to ... current.

...ixty" in your home. If it ...e satisfaction you may have ... it does, a small cash payment ...lance can be arranged on terms

...RMAN & Co.
...yal Bank Building - Hunter and George Streets
White's Cycles & Sports Ltd.
212 Charlotte Street

The Only Way

The only way in which we can expect our business to grow is by winning and holding the goodwill of every customer. This applies in selling Used Cars as well as in selling New Cars.

A. BROWN & SON
383 Water St.
'Phone 126
6-7

GORDON & O'BRIEN —Barristers, BARRISTERS AND SOLICITORS. Solicitors, Notaries. Money to loan on easy terms. Special attention to Patents and Trade Marks. Phone 219. Hon. G. N. Gordon, K.C., J. A. O'Brien.

J. R. CORKERY, Barrister, Solicitor, Notary Public. Office: Ground Floor, 414 Water St., Peterborough. Five doors North of Hunter street. Money to Loan at current rates on easy terms.

S. T. MEDD—Barrister, Solicitor, Notary. Office over the Dominion Bank, corner of George and Simcoe streets. Telephone No. 22. Private funds to loan at current rates upon easy terms.

R. R. HALL—Barrister, Solicitor, etc., Peterborough, Ont. Office, corner of Hunter and Water streets, over the Canadian Bank of Commerce. Trust Funds to loan on easy terms of payment.

JAMES FORDYCE STRICKLAND—Barrister, Solicitor, Notary Public, Peterborough. Phone 191. Money to Loan. 375 Water Street.

WILFRID F. HUYCKE—Barrister, Solicitor, Notary Public, 395 Water street Telephone 239.

PECK, KERR & McELDERRY—Barristers, Solicitors and Notaries. Office, Water street Peterborough. Money to loan at the lowest current rates of interest. Telephone 1950. E. A. Peck, F. D. Kerr, K.C., V. J. McElderry

MEDICAL.

DR. BUCHANAN, F.R.C.S., Edinburgh M.R.C.S. Eng., L.R.C.P., London, Eye, Ear, Nose and Throat Specialist. Hours, 9-11, 2-4 p.m., and 7-8 p.m. Phone 519. Office, corner Water and Murray streets.

DR. C. C. CRAGG, Eye Ear, Nose and Throat. Office, Clinic Building, corner Charlotte and Reid. Phone, office 2000, house 1018.

SURVEYOR.

F. T. WEBSTER, Ontario Land Surveyor, Registered Professional Engineer, formerly of Ottawa. Phone 2540.

VETERINARY.

DR. W. F. McELROY, Vet. Sur. Office and Residence, 290 Charlotte Street, Charlbond Building, Peterborough. 'Phone 1623J.

CHINA PAINTING
Mrs. Langley McCarthy
Teaches Biscoff's New and Beautiful Work in CHINA PAINTING

ROOFING SUPPLIES.

Extend the life of your Old Iron and Felt Roofs. We supply the Paints or Estimate on the complete job.

ALEX. McLEOD
120 Hunter Street E.
'Phone 775.

6% BONDS

The Underwriters have commissioned me to sell for them 1st Mortgage Real Estate Development Gold Bonds (Central Montreal City Properties). The finest Security in the World.

Address: J. H. BURNHAM - - - Peterborough, Ont.

6d-62-552

DAVIS-THOMPSON COMPANY, LTD.
Insurance and General Agency
433 GEORGE STREET - - PHONE 40

BARGAINS

$1,700.00—Buys a Comfortable Frame House with large lot, situated in North-end of East City; convenient to Auburn. Terms could be arranged.

$4,500.00—Buys a very fine Bungalow in the City of Toronto. Brick House, modern, large lot with garage. Owner would exchange for a Property in Peterborough.

200 Acres of choice Farm Land, about 185 Acres working, balance pasture and wood; very comfortable Buildings, consisting of House, Bank Barn, and Two Frame Barns; 6 miles from City. Owner will Exchange for a City Property.

J. T. O'Connell & Co.
136 Hunter Street, City.
Office 'phone 376—House 'phone 1359

4% INTEREST, compounded Half-Yearly, Paid on Deposits.

One Dollar opens an account. Special facilities afforded Depositors for the convenient transaction of their business, and accounts are subject to cheque withdrawal.

For Sums of $100 and upwards this Company's Debentures are issued in terms of one to five years, bearing special rates of interest, depending upon the term of investment.

MONEY TO LOAN.

Toronto Savings and Loan Co.
435-437 George Street, Peterborough.

You Are Cordially Invited to Attend
A Descriptive Demonstration of
Durant and Star Chassis Construction
Next Wednesday Evening, March 14th
At 8 o'Clock
At the Showrooms

SELKIRK & ELLIOTT
171-175 Hunter Street

GUARD AGAINST ALL LOSS OF YOUR JEWELLERY AND FURS
Under our Special Policy. Full particulars on request.
HILL WEDDELL & HILLS,
'Phone 14 - - - - - Est. 1883

USED BUILDING MATERIAL
Apply J. B. BROWN, Corner Stewart and Charlotte.
3d-57-531

LOCALS

ST. ANDREW'S CHOIR.

Practice of St. Andrew's Choir is cancelled for this week.

TELEPHONE 520

and become one of the hundreds of greatly pleased customers of Campbell's Dairy Products using their rich cream and milk. Just try it. Ring up 520 and ask our driver to call regular. w-s.-38

ST. PAUL'S CHURCH NOTES.

Preparatory to Communion service on Sabbath morning, March 11, the congregation will meet to-night (Wednesday) at 8 o'clock. Rev. James Grier, B.A., of Campbellford, will be the preacher.

Choir practice to-night at nine o'clock, following the preparatory service.

The choir has been invited to go to Lakefield to-morrow (Thursday) evening, to the home of Dr. J. C. Smith.

SKATES SHARPENED
Oil Stone Finish 15c Pair
WM. TAYLOR,
221 Hunter Street West.
fmw

Home-Made Cooking and Pastry

The Ladies of St. Anthony's Society, Sacred Heart Church, and the ladies residing in the country, will hold a sale of delicious home-made cooking on Saturday, March 10th, in the Market Hall.

2d-7,9-557

IF you are not using "PEBLO GLASSES," isn't it time you joined the keen, progressive people who are enjoying perfect comfort in wearing these Glasses? Sold Exclusively by
A. A. FOWLER, Phm.B.
Phm.B. (Toronto University), Eyesight Specialist.
373 George Street - Peterborough - 'PHONE 65
2d-7,10

SPARE RIBS
TASTY AND SWEET
2 Lbs. 25c
PHONES—183, 381
Canadian Packing Co., Ltd
3d-59.

Save money in drugs and toilet articles. See Bond's Ad., Page 3.

FEATHERS

You can have your feather bed made into sanitary mattress or down comforter. We buy feathers. Drop a card. Dominion Feather and Mattress Co., Box 862.
12d-18,20,22,25,27,29,3,5,7,10,12.14-322

READING ANTHRACITE.

A coal with a heart, with a warmth, comforting and lasting. Mined, clean, a constant, pleasant thought to all who use it. Costs no more. Sanitary Ice, Coal and Wood Supply. 'Phone 147. dtf.

CARD OF THANKS.

Mr. and Mrs. J. H. Spence, 133 Lake Street, wish to thank the staff of Nicholls Hospital, attending doctors, organizations, and many friends for floral tributes and kindness extended to Mr. Spence during his recent illness.

EUCHRE AND DANCE

At Canadian Legion, Wednesday, March 7th. Cards 8 p.m., Dancing 9.30 p.m. The season is almost over. Come and enjoy yourself and you may win one of the Fifty Prizes on display. Four hours of amusement—for only 25c. 3d-57-522

WHEN YOU WANT

Coal that satisfies Call 111, order Lehigh Valley Coal. All on hand. Also Solvay Coke, Hard Mixed Wood; cut and split a gired.—J. E. A. Fitzgerald, 253 Street. 2d-5

CENTRAL HOME AND SC ASSOCIATION

Will hold their Regular Meeting, Friday Afternoon o'clock, in the Kindergarten

W. GORDON HA
Electrical Contracto
'PHONE 1403-W.

Grand-father Chime Clocks

Beautiful pieces of furniture and useful, are these Grandfather Chime Clocks. These Clocks are of the very finest workmanship and guaranteed movements. They chime every 15 minutes and strike the hours on very fine toned rods, with three brass weights and chain drive and large swinging pendul
Finished in mahoga
nut. Let us sh
these clock
will be c
add be
are

Mill Work

High-class work in Sash, Doors, Frames, Stairs—everything in interior trim—and Cabinet Work of all kinds.

XXX B.C. Cedar Shingles

CANADIAN ALADDIN CO., Ltd.
Phones 952-2080J
3mths-wed. and sat.-466

DON'T SEE ME.

I am here and don't know how to keep my customers. Making customers is like a moving picture. — Daily Lunch, 193 Charlotte Street. 3d-59-3779

BIRTHDAY TEA.

57th Regiment Chapter, I.O.D.E., invite all friends and those who have been members since its organization, sixteen years ago, to a Birthday Tea, to be held in the Armouries, Thursday Afternoon, March 15: Musical Programme. Admission 25 cents. 3d-7,13,14-561

MICHAEL LEVEQUE.

An old and respected resident of Peterborough passed away this morning in the death in the House of Providence of Michael Leveque, aged 79 years. The deceased had lived most of his life in this city.

The funeral will take place on Friday morning at 8.45 o'clock, from the Ho vidence to St. and thence to

S' CHURCH

eries of sermons gress, will be giv- Church to-night nd the service, nd practice at ion will be cele- t 10 a.m.

G BELLS

GOSSELIN

took place at Gil- Manse on November ive A. Gosselin to ore; the Rev W. S. g.

nd the City

e department was called fire at 7.20 last night to et north.

ief George Gimblett re- he citizens who have hydrants nt of their homes kindly to re- e the snow from around them so at in case of fire the efficiency of the department will not be hindered.

t St. will ng th n. Silver Collection. Come g a friend. 58-555

RUBBER PRICES FALL.

Trade Generally in Favor of Removing Restrictions On Exports.

NEW YORK, March 7 (Canadian Press)—Cable advices from Singaport indicating that the rubber trade generally is in favor of removing the present restriction on rubber exports, caused a break of about two and a half cents a pound on the New York Rubber Exchange today. All futures sold at the lowest levels in the history of the exchange. The March option declined to 26 cents a pound.

TRANSIENT TRADERS OPPOSE PROPOSALS

Contend That Bill Licensing Hawkers and Pedlars Is Unfair.

TORONTO, March 7 (Canadian Press).—Contending that the bill is unfair and discriminatory, representatives of transient traders and of several manufacturing companies appeared before the Ontario Legislature's Municipal Law Committee today to oppose the projected bill licensing hawkers and pedlars. The Hon. William Finlayson, chairman, suggested that the companies pay one tax to the municipality and a small regulatory tax on each salesman, and this met with the tacit agreement of the representatives of the aluminum, brush, corset, road machine, and wood interests. The committee decided that salesmen selling Bibles and "high class" educational works should be exempted from tax, after it was pointed out that no exemption had been provided.

BRIDGE BILL IS APPROVED

Company Granted Three Years For Construction at Niagara Falls.

USES CANADIAN LABOR.

OTTAWA, March 7 (Canadian Press). — A Bill to incorporate the Niagara Falls Memorial Bridge Company was passed by the Private Bills Committee of the House of Commons to-day after it had been amended to give two years in which to start the construction of the work and three years in which to complete it. The Bill was also amended to stipulate that Canadian labor and material must be used where possible in the erection of the bridge.

BISHOP IMPROVING.

Physicians Attending Rt. Rev. M. F. Fallon, of London, Very Hopeful.

LONDON, Ont., Mar. 7.— (Canadian Press.)—Following a satisfactory night and slight improvement to-day, physicians attending the Right Rev. M. F. Fallon, Bishop of London, who is ill with pleuro pneumonia at St. Joseph's Hospital, were very hopeful regarding his condition.

Obituary

REV. DR. JOHN MACLEAN.

WINNIPEG, March 7 (Canadian Press).—Rev. Dr. John MacLean, historian and pioneer missionary of Western Canada, died here to-day, following an attack of influenza.

Dr. MacLean, who was 77, for more than fifty years had been prominently connected with the activities of the Methodist Church in Canada.

Of the picturesque circuit riders of Western Canada's pioneer days, John MacLean made a notable contribution, not only to the cause of religion on the prairies, but to the ordered life and stability which have replaced the frontier civilization encountered four decades ago. As the missionary to both the whites and the Indians in the far western extremities of the prairies and as the first public school superintendent in the territory now known as Southern Alberta, he witnessed the beginnings of the colonization work in this area. The events of this period and those of the latter stages of development he published in numerous writings which won for him a place as one of the foremost historians of the Canadian West. As archivist of the Methodist Church in Canada he faithfully recorded the eventful history of his denomination throughout the Dominion.

Born in Ayrshire, Scotland, on October 30, 1851, he came to Canada 47 years ago. Prior to coming west in 1880 he graduated from the University of Toronto, taking both his B.A. and M.A. degrees, after which he completed his theological course at Victoria College and was ordained as a Methodist minister. He went to the prairies to take up the work of George MacDougall, the heroic Methodist missionary who lost his life in a blizzard not far distant from the site of the present city of Calgary.

Dr. MacLean's first circuit comprised almost the whole of what is now the southern half of the Province of Alberta. In this big area he served both the Indians and the white settlers, making his long journeys on horseback, and conducting services, baptizing children and solemnizing marriages, as the occasion demanded.

Particularly during his work in the foothills he came into intimate contact with the Indian tribes. He learned their dialects, preached to them in their own languages, and became influential in their counsels. He was regarded as an authority on their languages, while his books and articles on their habits and life won for him wide recognition in historical circles.

Dr. MacLean was always prominent in the work of the Methodist Church. He served one term as president of the old Manitoba and North-West Conference, and on numerous occasions acted as chairman of Methodist districts. From 1883 he acted as historian for the Methodist Church in the west. In 1902 he served as editor of "The Wesleyan," the official Methodist magazine published in Halifax. Latterly he was superintendent of Bethel Mission (afterwards MacLean Mission) in Winnipeg, and librarian at Wesley College, Winnipeg.

Among Dr. MacLean's better known publications are: "Canadian Savage Folk," which has been characterized as the leading book on the Indian tribes of the Dominion; "The Indians of Canada," "The Warden of the Plains," "Life of James Evans," "Grammar of the Blackfoot Language," "Vanguards of Canada," etc., etc.

During the war Dr. MacLean's three sons and one son-in-law all served at the front, while his daughter saw service as a nurse overseas. He is survived by two sons, Albert and Oswald, and one daughter, Mrs. Harold T. Garden.

100 YEARS OLD.

Mrs. John J. Haslett, of Toronto, who on February 29 celebrated her 100th birthday. She came to Canada from Ireland in a sailing vessel seventy-seven years ago. Her husband, who was one of Canada's pioneer surveyor, died 35 years ago, when they lived in Belleville, Ont.

ONE HOUR LATE

TIMID LOVER: I have half a mind to kiss you.

FLAPPER: If you had a whole mind, you'd have done it an hour ago.—Answers.

IN MEMORIAM.

EGGLETON,—In loving memory of my dear brother, William Eggleton, who passed away two years ago to-day, March 7th, 1926.

Happy were the years we spent together,
Lonely are our hearts to-day,
For the one we loved so dearly
Has for ever passed away.

—His loving Brother, Fred, Detroit, Michigan.

EGGLETON,—In loving memory of my dear brother, William Eggleton, who passed away two years ago to-day, March 7th, 1926.

A loving brother, true and kind,
No friend on earth like him we'll find
God called him to eternal rest.

—His loving brother Alfred, Detroit, Michigan.

IN MEMORIAM.

EGGLETON. — In loving memory of our dear son and brother, William, who passed away March 7, 1926.

Father, in Thy gracious keeping,
Leave we now Thy servant sleeping.
Gone, but not forgotten

—By Mother, Dad, Sister, and Brother, Toronto, Ont.

IN MEMORIAM.

EGGLETON. — In loving memory of a dear husband and daddy, William Harding Eggleton, who departed this life two years ago, March 7th, 1926.

In memory, a daily thought;
In heart, a silent sorrow.

—Wife and Boys.

HOT WATER BOTTLES 2 Year Guarantee Worth $1.25 79c

BORLANDS

MANICURE SCISSORS Reg. 75c 49c

Are Certainly Going To SAVE YOU MONEY With This Great List of BARGAINS FOR THURSDAY, FRIDAY, AND SATURDAY

REGENT BEEF, IRON & WINE Builds you up quickly. Reg. $1.00 69c
3 FOR $2.00

Pure Russian Oil. Reg. $1.00 53c
2 FOR $1.00

NUJOL 75c, $1.00

Forhan's Tooth Paste 25c, 50c

Regent Tooth Paste. Regular 35c 23c

Squibb's Tooth Paste 39c

WEARWELL TOOTH BRUSHES Clear Handle, Pure Bristles 18c
3 FOR 50c

LILAS DE FRANCE LOTION, Reg. $1.00 69c

Auto-Strop Blades 45c, 85c

Gillette Blades 40c, 75c

SHEFFIELD BLADES for Gillettes, 12 in pkt. 65c

Gillette Razors 29c

RUBBERSET SHAVING Brushes. Reg. $1.50 98c

POND'S CREAMS 39c

WILDFLOWER FACE CREAM. Reg. 50c 33c

Regent WHITE LINIMENT. Reg. 35c 23c

Minard's Liniment 29c

COMPOUND SYRUP HYPOPHOSPHITES Old Fashioned, but Reliable Regular $1.25 89c
3 FOR $2.50

Burdock Blood Bitters 89c

Burdock and Sarsparilla Regular $1.25 79c

Philips' Milk of Magnesia 39c

ANTISEPTIC THROAT WASH Used in Atomizer or as gargle. Reg. 25c 19c, Reg. 50c. 37c, Reg. $1.00 69c

SCOTT'S EMULSION Cod Liver Oil 45c, 85c

REGENT EMULSION Cod Liver Oil 39c, 69c

SYRUP WHITE PINE & TAR An Old Reliable Cough Syrup Reg. 25c 19c, Reg. 50c 37c

WORM POWDERS Easy to Take Reg. 50c 34c

BREAST PUMPS First Quality Reg. $1.00 69c

PHONE 274 FAST FREE DELIVERY

BORLAND'S DRUG STORE

228 CHARLOTTE ONLY 4 DOORS FROM AYLMER

HOCKEY
EASTERN SCHOLASTIC FINALS
Belleville C. I.
vs. Peterboro C. I.
TO-NIGHT BROCK STREET RINK—8.15 p.m. Admission 25c.

Something for everybody at a bargain at Bond's Big 2 for 1 Sale. See Page 3.

CARD PARTY
CANADIAN LEGION HALL
WEDNESDAY, MARCH 7TH
Euchre, 8 to 10.
Dancing, 9.30 to 11.30.
Four hours of amusement for 25c.
Cheaper than staying at home
3d-57-525

Giving Up Business
ICE BUSINESS FOR SALE.
No opposition. Good paying business. Full supply of Ice harvested.
JOHN REYNOLDS, 167 Lindsay Street South, Lindsay, Ont.
6d-52-554

DANCE
WEDNESDAY NIGHT
CANADIAN LEGION HALL.
Logan's Seven Merrymakers
Assisted by
Al. Stagg
With His Saxaphone.
Admission 25c
2d-57-546

In the Estate of Lillie Derry, Authorized Assignor.

The Stock-in-Trade and Fixtures of the above named Assignor, consisting of millinery and children's wear, valued at
Stock-in-Trade $783.64
Fixtures 500.00
will be offered for sale en bloc at the premises, 142 Hunter St., on Friday, March 9th, at 2 o'clock p.m. Inspection may be arranged for at any time on application to the Trustee, Court-House. Phone 312.
There will be a reserve bid.
F. J. A. HALL, Trustee.
3d-57-533

FOR CHAPPED HANDS
Penslar Camphor Ice Lotion
Makes the Skin Soft and Smooth.
25c Bottle.
McLEOD'S DRUG STORE
'PHONE 2670 WE DELIVER

CHAIN RED & WHITE STORES

Good Living For You

Without question, an assurance of good living is yours when dealing at RED & WHITE Chain Stores, where nothing but fresh wholesome foods are carried. And do not forget that contentment at breakfast, lunch, tea or dinner which is reflected in the rich and inviting fragrance of our special TEA and COFFEE. Cultivate the habit of ordering your groceries (by phone or otherwise) from RED & WHITE grocers, and you'll get FREE DELIVERY of the best products at live-and-let-live prices.
Make a note of these feature specials.

Good Thursday, Friday and Saturday

Fancy Biscuits Weston's, 1 lb. pkg., Per Pkg. 35c
Serv-us Flour 7's, Per Sack 29c
Chicken Haddie Per tin 22c
Hilltop Tea, 1's Per Pkg. 69c
Hilltop Tea, Halves Per Pkg. 35c
Serv-us Sardines Pure Olive Oil, per tin 17c
Lemon Oil 12 ounce per btl. 19c
P. & G. Soap 6 bars 25c

QUALITY ALWAYS HIGHER THAN PRICE

LIFE FORCE

The brain is the source of life energy within the body. This energy is conveyed from the brain to all parts of the body by the spinal cord and nerves. Everybody knows that if the nerves leading to the arm are cut that arm is paralyzed. It cannot move. Its muscles shrink. It is useless. Why? Because its supply of energy is interferred with.

JUST

as this is true of the arm, it is also true of every other part of the body. For every tissue cell receives its energy or working power from the brain. If cutting the nerves of the arm paralyzes it, how would heavy constriction or pressure upon the nerves affect the arm? It would cause partial paralysis, and the degree of uselessness of the arm would depend entirely upon the degree of pressure upon the nerve fibres.

NERVES

which supply all portions of the body emit from the spinal column through openings between the vertebrae. Constriction of any of these nerves may result from tightened spinal ligaments or derangement of vertebrae. When either of these conditions exist correction can be accomplished by Chiropractic spinal manipulation, and then the nerves are capable of carrying proper life currents to the weakened tissues.

CHIROPRACTIC CAN HELP SOLVE YOUR HEALTH PROBLEMS

M. C. GOODWIN, Chiropractor
Palmer Graduate - - Lady Attendant
108 BARRIE BUILDING, Peterborough : 'PHONES 431 and 2340J
Office Hours: 10 to 12 a.m.; 2 to 4 and 7 to 8 p.m.
Office Closed Tuesday evening; also Thurs. Afternoon and Evening.

HOME EDITION

The Evening Examiner

IF IT WILL HELP PETERBOROUGH AND DISTRICT, THE EXAMINER IS FOR IT.

PROBABILITIES
Fine today. Friday, southeast winds, cloudy and milder, followed by snow and rain.

VOL. LXI., No. 57 PETERBOROUGH, THURSDAY, MARCH 8, 1928 PRICE THREE CENTS

Britain Seeks Protection of Life and Property

MINERS WOULD NOT LOSE JOBS TELLING TRUTH REGARDING FIRE OFFICIALS ASSURE COMMISSION

Felt Evidence During Inquiry Withheld Through Fear of Consequences.

HEARING ADJOURNED.

Will Discuss Ventilation and Safety Measures at Later Date.

TIMMINS, Ont., March 8 (Canadian Press).—With a final reference to "the very disturbing thought" that evidence may have been kept back from the enquiry through fear of possible consequences, Mr. Justice Godson late yesterday afternoon adjourned indefinitely the sittings of the Royal Commission, investigating the Hollinger disaster. The suspicion has been voiced during the hearings that employees may have been afraid of their jobs if they testified before the probe, but yesterday both A. F. Brigham, general manager, and C. C. Williams, general superintendent, assured the commissioner no such threat hung over the heads of the men.

"The commission must not be left in the position of not having thoroughly probed the matter," said Mr. Justice Godson, in announcing the adjournment. He appealed to any men who had evidence to give which might help in reaching a decision to testify at the coroner's inquest in view of what Mr. Brigham had said and which His Lordship described as "the only manly and decent thing to say in the circumstances. The general manager, answering Peter White, counsel for the commission, stated that "if any man in the Hollinger organization thinks he will be penalized by giving evidence, tell him I will protect him and that he will not lose his job for telling the truth." On this same point, Mr. Williams said that there was no intention of discriminating against men who testified and that to do so would be "decidedly unjust."

Suggestions Heard

In the closing hours of the enquiry, meantime it will be resumed later to deal with ventilation and safety measures and other points that may arise—the commission heard a number of suggestions as regards safeguards from Thomas F. Sutherland, Chief Mining Inspector for Ontario, and Dr. George D. Nasmith, Toronto. The former considered the only principle that works well is to make the bosses underground responsible for the safety of their men, as is done in South Africa by legislation, and he also urged the purchasing by the mines in the different camps of apparatus which would be interchangeable in times of emergency. Dr. Nasmith spoke of "a powerful stench" being sent through the working as a warning in times of danger, and he favored controlled ventilation by means of a series of fire and emergency doors.

A. G. Slaght for the Hollinger questioned the propriety of some of Dr. Nasmith's evidence on the ground that it infringed on the responsibilities of the commission. Witness had stated in reference to gas masks worn, that their presence had given the rescue men confidence, and he thought that those who escaped without them had "a piece of luck." The commissioner intimated he agreed with Dr. Nasmith and said he would certainly recommend that these should be available. In adjourning the commissioner expressed the sincere sympathy of the enquiry with the bereaved "in an accident apparently not anticipated by anybody" and he commented on the absence of bitterness, which he said was characteristic of the people of the north.

Had Reported Conditions.

Evidence that he had seen powder thaw refuse in different stopes and that, in one case four or five years ago, he had called the attention of Captain Young to the condition of the rubbish, was given by Edwin O'Callaghan, a former employee and now consulting engineer for the Quartz Lake Mines. This witness said either he or Young had notified V. H. Emery, mine superintendent after they had agreed, on Young's suggestion, that it was a fire menace, and that orders were sent immediately to have the debris covered with waste to protect it. Orders also were given that no more refuse was to be dumped in this stope, on M2, said O'Callaghan, who added that the practice was stopped in other stopes when he drew attention to it.

The debris question cropped up at intervals all day. The system of dealing with it by dilution with current waste or in the waste pass was defended by Mr. Williams, who considered the policy, determined upon by Emery and himself, as an unwise decision in the light of events, but not a mistake. There was no possible danger of fire if the refuse had been treated as suggested. Mr. Brigham, who had not discussed the matter before the fire, was of a similar opinion, although admitting "someone slipped a cog" and that the change of policy resulted in the fire. He told the court that, "frankly, I thought it was com-

Continued on page eight.

No Sales Made In Labor Auction

NEW YORK, March 8 (Canadian Press).—Mr. Zero made no sales in his labor auction at his "tub" in the lower East Side yesterday.

In an effort to help 200 unemployed patrons of his cafeteria, where a soup-and-roll meal may be had for a nickel, Urban Ledoux, better known as Mr. Zero, vainly waved the hammer of the auctioneer and ballyhooed the talents of his army.

A giant Negro was first placed on the block, and a client bid $75 for his services as a combination bricklayer, plasterer and plumber. Mr. Zero refused to sell. Two other men were offered, but no bids were received and the auctioneer adjourned the sale until to-day.

FLIER ABSENT FROM HANGAR

Hinchcliffe Shows No Sign of Being About To Make Long Flight.

PLANE NOT PREPARED.

CRANWELL, March 8 (Canadian Press)—If Capt. Hinchcliffe, famous British flier, had any intention of taking off today on a non-stop flight across the Atlantic, as has been reported by a London newspaper, there were no indications of it at the Aerodrome today. For the first time in several days the flier failed to appear, and the plane in which it is popularly supposed that he is about to attempt a mystery flight, the longest ever known, was snug in the hangar.

CHAPTER TO SELL JUBILEE QUILT

Work of Ladies On Parade Float Will Be Disposed of By Draw.

The Confederation quilt which formed a portion of the activities of the energetic ladies who formed the personnel on the float sponsored by the Otonabee Chapter I.O.D.E. during the Confederation Day parade last summer, formed one of the items of business at the regular meeting of the Chapter, held yesterday afternoon in the green room of the Y.W.C.A. It was decided to sell this quilt, which was finished and donated to the society by Mrs. M. McNabb, and tickets are available from now until the next meeting, when the lucky winner will be announced.

There was a good attendance at yesterday's meeting, which was presided over by the Regent, Mrs. F. L. Robinson. It was also decided to sell tickets for a Hope Chest, to gain funds for the organization's charitable work, to hold the annual sale and tea in November and to have a community bridge party after Lent is over. Arrangements were completed for the bridge party of the Chapter at the Downyflake on Friday evening.

Committee Opposed Withdrawing Marines

WASHINGTON, D.C., March 8 (Canadian Press). — The Senate Foreign Relations Committee went on record yesterday against the withdrawal of United States Marines from Nicaragua until after the fulfillment of the agreement entered into with the contending factions there for a supervision of the presidential election next October.

Speaking for a majority of the committee, Chairman Borah issued a statement saying that the agreement to supervise the election "places an obligation upon us that we cannot at this time escape."

"I think the entire committee would like to see us get out of Nicaragua," he added. "If we could hold a fair election and recognize the Government resulting from that election, there would be some chance of getting out and staying out."

Senator Borah expressed his own view that if a fair election is held, the Liberals will win because they constitute from 75 to 80 per cent. of the population.

"Backed up by the people of Nicaragua and by our recognition, there is a hope for stability," he added.

Seven Arraigned On Slot Machine Charge

MONTREAL, Que., March 8.—(Canadian Press).—A campaign being conducted by Montreal police to abolish slot machines from this city resulted in the arraignment of seven restaurant proprietors in Recorder's Court yesterday on charges of having slot machines on their premises. Six pleaded not guilty and were remanded for trial, while one admitted the charge and was fined $10 and costs, or 15 days in jail.

BRITISH FORCE GUARDS BORDER

Detachment Equipped With Cars and Planes Protects Border.

VILLAGES CAPTURED.

BASRA, Irak, March 8. — Canadian Press. — A British military detachment, equipped with ten armoured cars, ten airplanes, and a number of transport cars, was to-day sent outside the walls of Koweit to a point near the Nejd frontier.

Marines and blue jackets from the British warship Emerald have been parading the streets of Koweit daily, as an object lesson to the malcontents and to make the men ready for emergencies. Unconfirmed reports have reached here that small bands of Wahabis have captured some villages in Trans-Jordania.

These reports stated that the overland automobile route from Bagdad to Damascus had been temporarily closed.

SCOUTING COURSE PLANNED FOR CITY

Local Authorities Discuss Short "Vestibule" Course Here.

Scout Commissioner J. J. Turner is in receipt of a communication from headquarters relative to the putting on of a "vestibule" course in scouting, in Peterborough. The course, of three days' duration, will be of great value to scout leaders and scouts and it is likely that it will be put on in the near future.

ST. PAUL'S CHURCH RECEIVES MEMBERS

Thirty-nine Join at Preparatory Service Last Night.

The preparatory service held in St. Paul's Presbyterian church last evening was attended by a large number of members of the congregation as well as some thirty-nine new members, who were received either by certificate or confession of faith.

At the meeting last night, presided over by the Rev. William Allan, a most helpful sermon was delivered by the Rev. James Grier, B.A., of Campbellford, who, taking his text from Revelation 21: 13, showed the different periods at which people come into the church and the process through which they come. There was an offering taken for the poor.

A special Communion service will be held this Sunday morning, while in the evening the service will be especially for young men and young women. In preparation for this, the choir last evening held a rehearsal; the ladies' chorus taking its place in the gallery and an augmented men's chorus occupying the choir seats. Antiphonal singing will be a part of the Sunday evening service.

SLAIN WOMAN BURIED.

Mrs. Elvira Pantaleo Followed To Grave By Many Friends.

TORONTO, Mar. 8. — (Canadian Press.)—A host of sympathizers from Toronto's Italian colony followed the remains of Elvira Pantaleo, slain three days ago, from the Church of Our Lady of Carmel to Mount Hope cemetery to-day. Mrs. Pantaleo's brother-in-law, Vito, who is alleged to have slain the woman, is recovering from poison and minor wounds believed inflicted on himself.

Around the City

Bank clearings for the week totalled $826,327.

MORE FISHING INSPECTORS ASKED BY FISH AND GAME ASSOCIATION

Want Government To Appoint Three Men To Assist Capt. Carson.

CLASSIFY "PICKEREL."

Members Consult Authoritative Book and Decide Fish is Wall-eyed Pike.

Fred Roy, president of the Peterborough County Fish and Game Protective Association, entertained the members with moving pictures in his studio last night, after which there was a short business section. The association decided to recommend to the department that three permanent inspectors be appointed in this district to work under the supervision of Captain Carson so that the fish will receive adequate protection.

A beautiful Rice Lake pickerel was on exhibit and after those present had consulted a prominent fish and game book, the fish was classified as a wall eye pike, belonging to the perch family. Some of the members carried the investigation further and found that the fish had been caught in a net instead of a legal way with a hook and line.

The association is endeavoring to make fishing through the ice illegal and as a result of the controversy in the papers action will probably be taken, as W. H. Bradburn asked the fish and game com-

mittee of parliament to make this fishing illegal in this district.

One member declared that at present there was fishing through the ice in Stoney Lake, a place where pickerel have never been known to be caught.

Claude Rogers introduced the question of fish sanctuaries, which he believes are the logical solution for re-stocking the waters with fish. He suggested that steps be taken to get the department to set aside certain sanctuaries in this district. In these sanctuaries the fish would receive adequate protection. Here they would spawn and as they became too numerous in the sanctuary they would go out into the other waters but always come back to the sanctuary in spawning season.

H. Foote thought there should be more adequate inspection, especially during the spawning season. All the fish taken out in a legal way during the summer will not deplete the waters but it is the fish that are caught in the spawning season that will considerably curtail future fishing," said Mr. Foote.

C. Graham told the members of the small hatchery the government started in Pigeon Lake last summer. Three adult lunge were placed in the hatchery and as a result 100,000 young fish were hatched.

Another suggestion from Mr. Rogers was that the fish department in Ontario is under the wrong head. "Instead of being in charge of the Minister of Mines it should be under the Minister of Forests, as both are conserving departments," he said.

A motion of appreciation and thanks was passed to The Examiner for the way in which it has co-operated in aiding the association in its great work.

CARPET WORKERS HOLD SLEIGH DRIVE

Dance Winds Up Happy Evening For Setting Department Staffs.

A most enjoyable sleigh drive and party was held by the girls of the Brinton Carpet Company (setting department), and their friends, under the leadership of Miss Ruth Agnew.

There were about 40 persons present, and they were all taken to Springville, on the Highway, in two sleighs, returning via Willow Grove, to the home of Mr. and Mrs. Agnew, Lock Street, after a most enjoyable ride, during which there was much merriment.

Upon arriving at the home of Mrs. Agnew, it was found she had prepared delightful refreshments, which were heartily enjoyed by all after the 18-mile drive.

After supper the large room was converted into a dance hall, in which everyone took part in dancing and games, the music being provided by Miss Kate Robinson on the piano, and A. Roberts on the violin.

During the course of the evening selections were given on the accordian by G. Furphy, which were much appreciated. A special feature of the night was a demonstration of the Charleston by Miss Edith Lynch.

When the 'wee' hours of the morning had been reached, the night's gaiety was brought to a close, when W. Firth tendered a hearty vote of thanks to Mr. and Mrs. Agnew and their daughter, Ruth, for their very kind hospitality.

Adler Found Guilty On Smuggling Charge

NEW YORK, March 8 (Canadian Press).—Julius Adler, a haberdasher, was found guilty yesterday of conspiring to smuggle diamonds into this country and his conviction was hailed by Federal officers as ending the activities of the band they said had sneaked millions of dollars worth of gems past the Customs.

He was found guilty on four counts, on each of which he may receive a prison term of two years when he is sentenced next Wednesday.

The principal witness against Adler was Florente Lamot, former second electrician on the liner Lapland, who was arrested last November after bringing ashore $100,000 worth of diamonds hidden in his oversized shoes. Lamot said he was to have been paid $66 in Belgian francs for getting the gems into this country. He pleaded guilty but has not yet been sentenced.

PRIVATE BILLS ARE REPORTED

City of London Legislation Approved in Spite of Opposition.

WINDSOR COUNCIL CUT.

TORONTO, March 8. Canadian Press. — Despite some opposition encountered the City of London bill, providing for confirmation of expenditures made by the city council in 1926-27 for the reception of distinguished guests and for travelling expenses, was reported by the Private Bills Committee of the Ontario Legislature to-day. The bill giving the Hamilton, Grimsby and Beamsville Railway Company the right to apply to the Ontario Railway and municipal board for the right to increase their fares was approved.

Other bills reported enabled Windsor to reduce its city council from twelve to six members, give Niagara Falls the right to grant a renewal of the fixed assesment to the Niagara Falls suspension Bridge Company, gave St. Catharines the right to acquire land outside the city for an airport, defined the harbor line of the town of LaSalle, and amended the Church of England Trust Fund Act.

STRIKING STUDENTS DAMAGE COLLEGE

Men From Egyptian School Attack American College Premises.

CAIRO, Mar. 8.—(Canadian Press.)—During a series of student disturbances yesterday, an attack was made by the students of the Sheikh school at Assuit on the American college, causing minor casualties among the defenders, including Dr. Russell, the principal. The Sheikh school students, who are on strike, endeavored to make the students of the college come out also. The latter refused, whereupon the strikers smashed gates, tore up trees and broke the windows with stones. Student disturbances growing out of the Anglo-Egyptian question also took place in Cairo today. A body of fifteen hundred striking students marched to the Nationalist headquarters and stoned the police. In the melee eight policemen and twenty-eight students were injured.

ENNISMORE PASTOR BECOMES MEMBER

Rev. J. V. McAuley Thinks the Chamber of Commerce Can Do Much Good.

Indicative of the diversity of interest in the Peterborough Forward Movement as put on by the Chamber of Commerce a letter has just been received from the Rev. Father J. V. McAuley, of St. Martin's church, Ennismore. Enclosed with it was a cheque for one membership in the Chamber of Commerce.

In his letter the reverend gentleman expresses the belief that, "if properly supported by the citizens the Chamber can render splendid service to the city, and, indirectly, to the surrounding country as well."

Spent $225,000,000 In 1927 Advertising

NEW YORK, March 8 (Canadian Press).—National advertisers spent $225,000,000 for newspaper advertising in 1927, the bureau of advertising of the American Newspaper Publishers' Association announced yesterday.

Estimates showed that 353 companies had expended $122,500,000, of which the greatest sum, $33,505,000, was spent by 57 automobile concerns. Eighty-two food advertisers spent $24,045,000 and 14 tobacco companies spent $15,260,000.

SMITH TO SPEND $8,000 ON ROADS

By-law Passed Authorizing Expenditure For Coming Season.

ROAD SALE ADVERTISED.

The Municipal Council of the Township of Smith met in the County Council Chambers, Peterborough, on Saturday, March 3, at 10.30 a.m. with Reeve Middleton presiding and all the members present.

By-law No. 855 was passed, providing for expenditure on roads in and under the jurisdiction of the Township of Smith during 1928, as follows:

Construction	$1,000
Maintenance	6,300
Machinery	300
Salary	400
Total	$8,000

The clerk was instructed to advertise the sale of that part of the East Communication road in the Township of Smith and within the eighth concession of said township, to A. B. Mann. Moved by Councillors Mullen and Fitzgerald that the clerk order a "No. 2 Road Boss Grader", through E. Brown from the Canada Ingot Iron Company of Guelph.

C. E. Moore, sheep valuator, sent a communication to the effect that William Steinkrauss had had one sheep killed by dogs on or about February 5.

The matter of changing of the boundaries of the polling sub-divisions in the township of Smith, was left for the next meeting.

Communications were received from R. C. Heard, quoting prices on various styles of wire fencing, Eastern Ontario Good Roads Association, and the Ontario Educational Association, which after discussion were left for future action.

Moved by Deputy Reeve Coons and Councillor Fitzgerald that the following accounts be paid: Peterborough Review, $2.40; J. A. Jobe, $5.00; William Steinkrauss, $20; Percy T. Udy, $17.25.

HUMANE SOCIETY WORKER TO SPEAK

Miss Elizabeth Harrison Will Address Home and School Associations.

Miss Elizabeth Harrison, chairman of the committee of Humane Education in the World's Federation of Education Associations, will address the Peterborough Home and School Associations in the Trinity Sunday School hall on Reid street on Friday night. Miss Harrison is a very prominent Humane Society worker, and it is expected that her address will be a real help to the local associations.

On Saturday afternoon Miss Harrison will give an illustrated address to the Peterborough Junior Humane Society in St. John's Parish hall at 3.00 p.m.

STRANGE VISITOR FRIGHTENS LADIES

Calls at Home of Ald. C. H. Ackerman, But is Scared Off.

A man described as tall, fair, and very well dressed appeared at the home of C. H. Ackerman on Tuesday night and badly fightened the women who were at home. About 6.30 the door bell rang and when the maid answered it a man asked for Alderman Ackerman. He was told that Mr. Ackerman was out of the city, out Mrs. Ackerman was at home. Mrs. Ackerman came, and the man mumbled something about the Air Force and then reached to his hip pocket as if to pull a gun. Mrs. Ackerman, with presence of mind, said to him that the chauffeur was in the kitchen and perhaps could tell him. The man by this time was being carefully watched by the four women in the house, one of them having a poker in her hand. He mumbled something else and backed to the door, paying careful attention to the lock as he went. When he got outside, he ran to a waiting automobile and made a get-away.

NOTE PRESENTED TO EGYPT MAY AFFECT BRITISH RELATIONS THROUGHOUT THE NEAR EAST

Despatches Assert Political Situation Fraught With Confusion and Uncertainty.

STICK TO DEMANDS.

Not Tolerate Any Legislation Likely To Hinder Protection of British Interests.

LONDON, March 8 (Associated Press). — The stern note which Great Britain presented to Egypt, stating in effect that the British will not grant full independence to that country at present, has been coupled with the "holy war" in Arabia to create a situation which may affect British relations throughout the Near East to the borders of India.

Despatches last night from Egypt asserted that the political situation there is fraught with confusion, uncertainty and excitement. Egypt is without a Cabinet, but the Nationalist leader, Nahas Pasha, after an hour's audience with King Fuad, declared that constitutional governments would be formed as long as the constitution exists.

The British note, which apparently dropped like a bombshell in Cairo political circles after the breakdown of negotiations for an Anglo-Egyptian alliance, makes it clear to the Nile country that Great Britain will not tolerate any legislation that is likely to hinder British power in protecting foreign life and property in Egypt. The note reveals that the British Government has for some time feared that such legislation would be adopted by the Egyptian Parliament. But so long as there was the prospect of a treaty of alliance, Britain refrained from expressing those fears.

Well-informed British observers believe that the home Government has now said her final word, and that the burden of the next move in the imbroglio rests in Egypt. Shorn of diplomatic verbiage, the position is about as follows:

Egypt declines to sign any treaty of alliance which does not accord absolute independence to her. She rejects the right of Great Britain to maintain troops in Egypt or to have any control over the Egyptian Police.

Britain, on the other hand, firmly intends to keep her troops there, believing the soldiers are necessary for protection of the Suez Canal. She also insists on maintaining a measure of control over the Egyptian Police, and observers explain that this is to prevent any situation arising which might result in some other Power taking a hand in Egyptian affairs.

Stick to Demands.

Whether Egypt signs such a treaty or not, Great Britain will stick to these demands, in the opinion of British observers.

These same sources argue that a parallel situation exists in respect to the United States and the Panama Canal.

Whether the present deadlock continues or becomes more acute, depends, it is said, on what sort of Government is put in power at Cairo. Should the Extremists succeed the present regime, the situation would not be improved, to say the least. On the other hand, a more liberal Government might alleviate the crisis. In any event, the British observers say, Great Britain will stick to her main demands.

The full correspondence between the two countries was published last night in a lengthy Government "White Paper." This outlines 14 articles upon which Sir Austen Chamberlain, British Foreign Secretary, and Sarwat Pasha, recently resigned Egyptian Premier, agreed, but over which the Egyptian Parliament balked. Chief of these was the article authorizing Great Britain to maintain troops for ten years, after which any dispute that remained was to be submitted to the League of Nations.

SEND AIRPLANES.

JERUSALEM, March 8 (Canadian Press). — Twenty-two airplanes and seven tanks were despatched to the frontier of the Transjordania to protect the territory from the attacks of the Wahabi tribesmen under the leadership of Ibn Saud.

Reports published yesterday by Irak newspapers state that an uprising has occurred in Nejd, stronghold of Ibn Saud. A part of the population is said to be in support of the uprising.

Reports from Basra state that a Wahabi force led by Sheik Ed Dowish, with fourteen hundred camels, is marching toward Irak.

The Palestine population is watching with some anxiety the extensive preparations to utilize for the first time the Royal Air Force stationed at Ramleh and Sarafand. Palestine will thus for the first time serve as a war base for the Air Force. Observers here commented that Ibn Saud chose a propitious moment for his declaration of the "holy war against the infidels," as airplane fighting is difficult in the hot months.

Small Boy Loses Life In Thames River

LONDON, Ont., March 8 (Canadian Press).—Arthur Bottom, five years old, of 102 High Street, was drowned yesterday afternoon in the Thames River at the foot of Front Street. The boy, together with his brother and a small girl, was playing along the river bank. Arthur crossed a log which ran from shore to an ice floe about twelve feet from shore. Crossing back he fell in. His two playmates did not realize what had happended and sent home and told Arthur's mother that he had fallen down a well. It was three hours later that dragging operations were commenced at the spot where the fatality occurred. The body has not yet been recovered.

WAS REBUKED FOR COMPLAINT

Was Told To Mind His Own Business—Complained of Conditions.

MEN'S SAFETY AFFECTED.

TIMMINS, Ont., March 8 (Canadian Press). — Arthur Mortimer, the man whose name was given in an anonymous letter as "Matener," appeared before the Royal Commission investigating the Hollinger disaster in special session to-day, and told how, on one occasion, when he had complained of conditions in the stope as affecting the safety of his men, the answer he got back from his superiors was, "Tell Mortimer to mind his own business and get on with the track-laying. That's what he's here for."

Mortimer told the counsel for the Commission that he had four reasons for not reporting to his superiors certain conditions in the stopes with regard to powder thaw refuse being dumped there. One was the rebuke already stated. He felt that whoever knew the trestle was built must have known what it was for. The same applied to the transportation boss who ordered the track, and the witness had seen so much refuse dumped that he paid little attention to it. The fourth reason had to do with loose ground he had found.

A. Young, assistant mine superintendent, told the Court that he had investigated the conditions complained of by Mortimer, that he had taken the matter up with the mine superintendent, and it was decided that the captains were to sign reports certifying when the stopes were safe for track-laying. Mortimer was so advised.

FEWER CANADIANS LEAVING ONTARIO

Province's Loss To States Decreased 15,000 During 1927.

TORONTO, Mar. 8. — (Canadian Press.)—Indications that the number of Canadians leaving Ontario for the United States considerably decreased in 1927 compared with the previous year are given in the report of the Registrar-General, which has been presented to the Legislature. A drop of fifteen thousand in the number is shown.

PRINCESS ON HOLIDAY.

Viscount Lascelles and Wife Leave England For Egypt.

LONDON, Mar. 8. — (Canadian Press.)—Princess Mary and her husband, Viscount Lascelles, left to-day for a vacation trip in Egypt. The party was given a hearty send-off by a large crowd at the railroad station.

JUDGMENT RESERVED.

Tiny Township Decision Not Expected Before Easter.

LONDON, March 8 (Canadian Press Cable).—Judgment in the appeal of the Tiny Township Separate School trustees was reserved today by the judicial committee of the Privy Council. It is thought improbable that judgment will be given before Easter.

BRITISH PREMIER TO ADDRESS WOMEN'S SUFFRAGE MEETING

First Time Baldwin Has Ever Addressed Equal Voting Rights Gathering.

WILL HOLD CELEBRATION.

Sir Oliver Lodge To Discuss Equal Franchise From Viewpoint of Scientists.

LONDON, March 8. — (Associated Press.)—A historic precedent will be established to-day in England when the women's equal suffrage forces hold a huge united franchise demonstration in Queen's Hall and Right Hon. Stanley Baldwin, the prime minister, delivers an address.

It will be the first time that a prime minister while in office has addressed a meeting of women agitators for equal voting rights.

The young suffragists, elated in anticipation of what appears to be success in ther battle for enfranchisement, have conferred upon their powerful champion the expressive title of "Daddy." They will dess in picturesque costumes to greet "Daddy" Baldwin, and recruited from 150 suffrage organizations, will march round the hall singing songs of victory.

The advocacy of the premier and the cordial approval of the Labor party chief, Ramsay MacDonald, and his followers in Parliament, appears to make certain realization of "votes for flappers," and the young women under thirty, who then will be placed on an equal footing with male voters, felt that celebration need not be further postponed.

Among other speakers who will be heard in the demonstration meeting is Sir Oliver Lodge, who will discuss equal franchise for women from the viewpoint of the scientists.

Some Distinguished Friends.

British women in their fight for equal voting rights, although never before openly supported by the personal appearance of the head of the government, have had some distinguished friends in their long campaign. Benjamin Disraeli was the first "Daddy" of unfranchised women in England. While he declared himself in favor of woman suffrage on the limited property qualification, he was too adroit to sponsor an appropriate Parliametnary measure.

Queen Victoria and the British public would have been horrified if he had appeared on a platform with female suffrage agitators.

Lord Salisbury, and Arthur Balfour, after Disraeli, were also friends of the woman suffrage principle, but they also were unwilling to throw their full official weight into the movement. Mr. Gladstone courteously but firmly opposed the movement. It was in 1918 that the female franchise idea gained such prestige that the limited franchise bill was introduced under the Lloyd-George-Bonar Law coalition.

Five million women are looking to Mr. Baldwin to push through Parliament at the present session the bill which will remove their electoral disabilities and give them full privilege of the ballot.

Y.P.L. HEARS OF AIMS AND IDEALS

Arthur McNeilley Gives Interesting Address at Norham.

NORHAM, March 8.—Arthur Meneilley gave the address at the Young People's League, under the direction of the fellowship program. The president, Hayden Newman, presided, and Miss Lulu Mitchell had charge of the program. Mr. Meneilley's address was based on "Our Social Aims and Ideals", and in the course of it he spoke of individual's ideals; a group's ideals; the minority in a group; our social ideals as related to our pattern Jesus Christ."

Other items were: Reading, Little Tommy's Prayer", Mrs. Lorne Evans; solo, Mrs. Peterson; reading, "The Minister's Vacation", Mrs. B. West.

Personals.

Miss Orletta Gummer spent the week-end with Miss Janet Dick, at Warkworth.

Owing to the storm on Sunday Rev. D. R. Clare was unable to take the afternoon services there. Services were held in Norham on Sunday evening.

Miss Vivian Huycke spent Sunday at the home of Miss Alice Gummer.

The Least Excitement Made Her Heart Palpitate and Flutter

Mrs. Ambrose Orser, Elginburg, Ont., writes:—"I suffered for some time with a bad heart which seemed to be controlled by my nerves. The least little excitement would cause it to flutter and palpitate, and at times I would have real bad spells. I suffered in this way for some time when, one day, I saw

advertised, so decided to try them. I had only taken a few boxes when I noticed that I felt better, so I continued taking them and in a short time my heart felt entirely different."

Price 50c. a box at all druggists and dealers, or mailed direct on receipt of price by The T. Milburn Co., Limited, Toronto, Ont.

Broadcast Weather Reports To Fishermen

OTTAWA, Ont., March 8 (Canadian Press). — William Duff (Lib., Antigonish Guysboro), asked in the Commons yesterday, if the Marine and Fisheries Department intended to open the Louisburg radio station to broadcast weather reports of fishermen, as most of the fishing fleet would set out next week.

Hon. P. J. A. Cardin, Minister of the Department, replied that only recently had representations been made to the effect that fishermen were equipping their boats with receiving sets. The equipment for the Louisburg station had been ordered and as soon as it was set up broadcasting of weather reports would commence.

MILLBROOK HAS SILVER WEDDING

Mr. and Mrs. W. Fred Fallis Receive Beautiful Gifts.

MILLBROOK, March 8.—The silver wedding anniversary of Mr. and Mrs. W. Fred Fallis, "Windermere Farm," Fallis Line, was fittingly observed on Monday evening, March 5, when more than eighty of their friends gathered at their home, the entire event being planned as a surprise for the host and hostess, the guests being self-invited for the occasion.

Rev. F. H. Howard acted as chairman, and while Mrs. H. W. Johnston played Lohengrin's "Wedding March," the 'bride and groom' were escorted to seats specially arranged for them, and presented with a handsome set of the fashionable 'pieces of eight' in Grosvenor pattern, the container holding the silverware lifting out and disclosing a service tray dainty in pattern, and generous in size.

Mrs. Stuart Fallis, on behalf of a wide circle of friends, offered the gift, and the address, which was read by Miss Pearl Burnham, was signed by A. J. Brown, Mrs. Stuart Fallis, H .A. Fallis, T. H. Aiken, and A. J. Henderson.

Mr. Fallis made suitable reply on behalf of his wife and himself, and among others who made addresses were W. H. Wood, who claimed to be the "oldest man present," and who gave many interesting reminiscences of earlier days when there were large families of the "Fallis" clan in the neighborhood, and examples were given of the curious nicknames adopted to distinguish these having the same Christian names from one another; W. T. Garnett, of Port Hope; A. J. Fallis, former M.P.P.; J. H. George, and Stuart Fallis.

Other numbers on the program were a duet, "Pal of Mine," by Mr. and Mrs. H. W. Johnston; a solo, "The Floral Dance," by W. H. Coombe, and a reading, "The Minister's Mistake," by Mrs. F. P. Stinson.

An amusing contest in which four men, "raced" to be first in draining the contents of the milk bottles which the lady standing opposite held to their lips, through a rubber contrivance usually associated with a baby's feeding time, was followed by music, games, and the service of refreshments, a very happy evening being brought to a close shortly after the midnight hour.

Personal

Miss Isabelle McCarthy, R.N., of

Continued on page eight.

Y.W.A. ENTERTAINED.

Miss May Rusaw is Hostess to Norwood Church Organization.

NORWOOD, March 8.—Miss Fay Rusaw, Hastings road, entertained the members of the Norwood Presbyterian Y.W.A. at the regular meeting held recently. About fourteen members enjoyed a sleigh ride out and back, also the program which was in charge of Miss Laura Cuthbertson. Miss Rusaw served lunch at the conclusion of the meeting.

LIBERAL ELECTED.

Kingsley Griffith Elected To Commons in By-election at Middlesborough.

LONDON, March 8. — (Canadian Press Cable.)—Kingsley Griffith, Liberal, was elected in the by-election at Middlesbrough to fill the vacancy in the House created by the death of Trevelyan Thomson, who was also a Liberal.

The vote yesterday was: Griffith 10,717; A. R. Ellis, Labor, 10,628; Stanley Sadler, Conservative, 8,213.

LITTLE GIRL HURT.

Alice Rowat, Six, Falls Beneath Sleigh—Leg Broken.

HAVELOCK, March 8.—Alice Rowat, the little six year old daughter of Mr. and Mrs. C. Rowat, met with a very painful accident on Tuesday when attempting to alight from a bobsleigh. She slipped under the sleigh, the rear part of which passed over her, breaking her leg just above the knee.

First Liberal Woman In Present House Elected In Saint Ives By-Election

PENZANCE, England, March 8 (Canadian and Associated Press Cables).—The first woman Liberal in the present British Parliament and the first husband and wife combination in the House of Commons have resulted from Tuesday's by-election in Saint Ives.

Mrs. Walter Runciman, wife of the Liberal member from Swansea West, not only became the first woman Liberal in the present House, but succeeded in capturing the St. Ives constituency from the Conservatives.

The district formerly was a Liberal stronghold, but returned a Conservative at the last general election in 1924. This was J. A. Hawke, who was recently elevated to the Bench, leaving the seat vacant.

The vote was: Mrs. Runciman, Liberal, 10,241; Sir Andrew Caird, Conservative, 9,478, and F. J. Hopkins, Labor, 4,343. Although Mrs. Runiceman picked up more than 300 Conservative votes, the Labor candidate picked up the remainder of the 1,691 which the Conservatives lost over the figures for 1924.

Mr. Runciman, who is a prominent figure in the Liberal party, actively supported his wife's candidacy. David Lloyd-George, the Liberal leader, did not speak in behalf of Mrs. Runciman, who has shown a decidedly independent spirit politically, and the public watched closely to see if the Liberals could win without their chief's participation in the campaign.

Mrs. Runciman will be the eighth woman member of the House. The others are Viscountess Astor, the first woman ever to hold a seat in the Commons; the Duchess of Atholl; Mrs. Hilton Philipson, known on the stage as Mabel Russell; and Lady Iveagh, wife of Lord Iveagh. The other three women members are Laborites, being Miss Margaret Bondfield, Miss Ellen Wilkinson, and Miss Susan Lawrence.

W.M.S. ENTERTAINED BY MRS. R. PAYNE

Warsaw Organization Hears Study Lesson By Mrs. R. Moore.

WARSAW, March 8.—Mrs. Robert Payne entertained the members of the Women's Missionary Society at the regular meeting held recently. The president, Mrs. George Raylor presided and the scriptural reading was given by Mrs. James Hawthorne. The chapter of the study book "Christian Missions, and America's International Attitude", was taken by Mrs. Robert Moore, and Mrs. Charlotte Cooper. A solo by Mrs. Rufus Payne and a reading "Send the Gospel" by Mrs. Pratt were also given. The treasurer reported a balance of $24.30. The memorial fund for Mrs. Eliza Wasson Edwards is $5.80. Mrs. Taylor read a letter from Mrs. Robb of Norwood giving the allocation for the bale.

Lunch was served after the program and the usual social half hour enjoyed. The hostesses for the afternoon were Mesdams Robert Payne, J. Greystock, and G. Taylor.

Debate Postponed.

The debate "Resolved that war is inconsistent with Christianity", has been postponed until March 13, owing to the bad condition of the roads.

Roads Are Bad.

Some farmers took the stock they had ready for shipping to Lakefield on Monday, but had some difficulty because of the condition of the roads.

No Services Held.

There was no service held in any of the churches on Sunday evening. Mr. Currie took Dr. Munro's place in the Presbyterian Sunday school.

Sleigh Drive to Carnival.

Quite a number went in the sleigh load taken by Harold Payne, to the carnival at Burn's Bridge on Saturday evening, but owing to the bad condition of the roads, it took a long time for the journey.

U.F.O. Dance.

The U.F.O. held an enjoyable dance on Friday evening.

OMEMEE TO VOTE ON TANNERY LAW

Vacancy is Caused by Resignation of Councillor R. Poast.

OMEMEE, March 8.—A number of by-laws were passed at the regular meeting of the Omemee Council, which was held on Monday evening. By-law No. 546 for fixing the assessment of the property of the North American Leather Co., Ltd., received its several readings. A motion was carried to the effect that the votes on the Tannery by-law be taken on April 2, 1928. A by-law to provide for taking the votes of the electors on the proposed by-law was passed; also for the purpose of borrowing money in the year 1928. Upon motion, by-law No. 546 and attached notice regarding the vote, will be published in the Watchman Warder for three consecutive issues.

The resignation of Councillor R. Poast, was accepted, and nominations for filling the vacancy in the council will be held on March 26 at 7.30 p.m. and, if necessary, the election will be held on April 2. The auditor's report was accepted and the usual number of copies ordered.

The following accounts were ordered to be paid: Street lights, $79.54; fire hall lights, $2; Coronation Hall lights, $9.08; Municipal World, $4.90; express, 65c; La France Fire Engine Co's account, $27; rent of safety deposit box, $5; auditor's fees and expenses, $12.50.

We don't want to tell you why you will like 'Milky Way' best-because one mouthful is better than a dozen words. Try it and see for your-self.

5¢

and larger sizes

WORK STARTED ON POWER LINE

P. C. Denyes Begins Construction of Extension of Campbellford System.

INTO EAST SEYMOUR.

CAMPBELLFORD, March 8.—The construction for the power line to be run south of the town on the Stirling road has already been started. P. C. Denyes, town, was awarded the contract and began work immediately. His men are at present engaged in cutting poles on the Ernest Ingram farm, and Mr. Denyes states that some of those poles will be installed before the frost is out of the ground. The contract calls for the completion of the work by August 1st of this year, and the contractor is of the opinion that the time allowance is ample. According to his estimates the number of poles required will be about five hundred and fifty. The circuit will be a two wire affair with number six copper wire carrying a 6,600 volt, 60 cycle, single phase current. As nearly as can be ascertained at present, the line will run from the town power house, south along the Stirling road as far as the first cross road west of Hoards' station. It has not yet been given out whether an extension will be made after that point has been reached or not. In some circles it is expected that the line will be continued north along this crossroad and return almost to the town limits via the seventh concession of Seymour township. This will permit many more farmers to take advantage of the cheap power.

SAFETY IDEAS WIN 7 PRIZES

Deloro Safety Committee Hears Interesting Reports of Month.

GOOD WORK DONE.

MARMORA, March 8.—Satisfactory reports were given by the various committees at the monthly meeting of the Deloro Safety Committee, held at the Hub Dining Room on Monday evening. W. Williams reported for the suggestion committee, describing some twenty-eight suggestions which had effected minor improvements. In the absence of R. Hunter, J. Hemhill reported for the competitive committee, showing that minor accidents during January and February of this year were seven-tenths proportion with that of last year.

Seven prizes were awarded for worthy suggestions. The flag and star were given to the oxide plant, which the engineers are reported to have a clear sheet thus. R. A. Elliott commented on the good type of suggestions received. Questions of safety devices were discussed after which W. R. Reynolds outlined the month's activities of the publicity committee. Floyd Gray, chairman of the inspection committee and floating member for February, gave a satisfactory report, and K. Buchanan was appointed floating member for March. The monthly statement of the benevolent relief fund was given by C. H. Buskard, after which H. A. McNally reported three practices of artificial respiration carried out in the silver plant during the past month. Mr. Thompson was assigned similar duties in the oxide plant for March. The chairman stated that if possible the annual mass meeting will be held in the latter part of April. He also referred to the impending departure of one of the original members, Robert Scott, and wishing him on behalf of all present, success in his new sphere

BOVRIL

IT TAKES A JOINT OF BEEF TO MAKE A bottle of Bovril.

These 4 BIG FEATURES!

1. The HARDEST Wax!
2. QUICKEST Drying!
3. EASIEST to Apply!
4. GOES FARTHEST!

"Preferred in Fine Homes for Many Years"

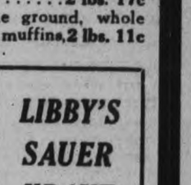

HAWES' FLOOR WAX

FOR FLOORS · LINOLEUM · FURNITURE · AUTOMOBILES

LOBLAW GROCETERIAS

178 Charlotte St.

LOBLAW GROCETERIAS CO. LIMITED

PROVING LOBLAW'S SUPERIOR METHODS

You see and examine the foods before you buy; you see that everything is clean and sanitary; you select with your own hands exactly what you want; you know that the prices are the lowest. Remember what Benjamin Franklin said—

"IF YOU WANT A THING WELL DONE--DO IT YOURSELF"

SPECIAL—ASSORTED Macaroni CATELLI'S 2 PKGS. 19c

Specials ARE ON SALE AT THESE LOW PRICES MARCH 9-15

SPECIAL— Shrimps Tin 18c FLORIDA WET-PACK

We Arrange For DELIVERY SERVICE Ask Manager

Canned Grapegruit, Oke Brand, No. 2 size tin. "It's delicious." Tin 26c

Columbia Raspberries, Aylmer Brand, No. 2 size tin, tin 26c

Peaches, Aylmer Brand, fancy quality, halves, tree ripened, No. 2 size tin, tin 27c

Pears, Globe Brand, choice quality, halves, in light syrup, No. 2 size tin, Tin 12½c

Pancake Flour, Aunt Jemima Brand, pkg. 17c

Buckwheat Flour, Aunt Jemima Brand, pkg. 22c

Pure Maple Syrup, Old Colony Brand, bottle 33c

Red Lentils, finest Egyptian, 2 lbs. 21c

White Beans, Ontario hand picked, finest quality, lb. 6c

Pearl Barley, McKay's, medicated, the standard of the world, lb. 7c

Tapioca and Sago, fancy Java, milk white .....2 lbs. 17c

Graham Flour, stone ground, whole wheat, makes ideal muffins, 2 lbs. 11c

McLaren's Invincible JELLY Powders 3 PKGS. 17c

JIF SOAP FLAKES SMALL 8c LARGE 21c

SPECIAL— BEEHIVE OR CROWN Table Syrup 5-LB. PAIL 28c

Comfort LYE Tin 12c

LIBBY'S SAUER KRAUT 2 Tins 25c

Corn Starch, Benson's or St. Lawrence Brand, pkg. 11c

Skinless Figs, Texas, serve and enjoy this delicious dessert, large 40-ounce jar 79c

Catsup, Tiger Brand, large bottle ..19c

Muffets, you can always depend on these being fresh .....2 pkgs. 25c

Wheatsworth Biscuits, the health biscuit, pkg. 21c

Oatcakes, home-made, Scotch style, pkg. 14c

Dainty Puddings, assorted flavors, Harry Horne's .....3 pkgs. 23c

Cocoa, Rowntree's, "A taste of Old England," ½-lb. tin 22c

SPECIAL— HALVES AYLMER Peaches No. 2 SIZE TIN 19c

Mushrooms, finest quality, imported, tin 23c

FINEST CREAMERY BUTTER HIGH PARK 41c CHERRY VALLEY 40c

Carrots, whole, small and tender, Nature's Best, No. 2 size tin 16c

Black Figs, fancy quality, California, lb. 17c

Bisto, gravy salt, small size, pkg., 8c

Hipolite, marshmellow filling, large jar 28c

SPECIAL—FRESH and NEW GOLDEN HALLOWI Dates 2 lbs. 17c

Princess SOAP FLAKES Large Pkt. 21c

Diamond TOILET FLUSH Tin 23c

SPECIAL— CALIFORNIA MED. SIZE PRUNES 2 lbs. 17c

WE SELL FOR LESS

The Seal of Service

WHEREVER modern homes are found, you'll find Moffats Gas Ranges serving in a loyal, indispensable capacity.

The Blue Star Seal on the oven door is an extra symbol of that service; the recommendation of an industry that has built nothing else but cooking ranges for over 40 years.

Look for the Blue Star Seal before buying a gas range. It is not an ornament, but rather the builder's seal of approval, and your assurance that the range you are buying comes up to basic standards prescribed by the Canadian and the American Gas Association, Bureau of Standards, the Bureau of Mines, and the Public Health Service.

The Blue Star Seal is your guarantee of service. Look for it!

MOFFATS LIMITED, WESTON, ONTARIO

RG-148

MOFFATS
★BLUE STAR★
Gas Ranges

IMPORTANT FACTS REGARDING THE EXAMINER PUZZLE CONTEST

Now Entering On Last Week—Will Be Decided Strictly According to the Rules of the Contest.

A number of contestants during the past few days have enquired as to the kind of tie-breaker the "Examiner" will use should one be necessary, and how many subscribers they will need to get on the second puzzle in order to be among the prize winners, and such similar questions. No doubt these enquiries are due to the fact that during the past few months a number of concerns have used these puzzles for commercial purposes and have departed somewhat from the original ideas of the contest. Tie breakers, as a first puzzle they have given a fairly simple puzzle in figures which a very large percentage can get correct and later follow with a tie breaker which is of an altogether different nature and in which many contestants are at a great disadvantage. We want to emphasize that the "Examiner" contest is being run strictly to the rules and the original intentions of the contest. The "Lift Lock Puzzle" is very interesting and amusing but is not as easy as it looks as is proved by the large variety of answers.

If a second puzzle or tie-breaker is necessary absolutely nothing is asked of the contestant who is entitled to a tie-breaker, other than they complete the tie-breaker and send in within the specified time, and we can gaurantee that no money whatever will be received, or asked for on the second puzzle.

The tie-breakers to be used by the "Examiner" is a novel and entirely new puzzle and will be even more interesting and entertaining than the Life-Lock Puzzle, but like most tie-breakers it will require a good deal of patience and skill in order to get the best possible answer. It will be a puzzle in simple addition and is so designed that every contestant will have absolutely the same chance. The only requirement being the ability to add correctly and the patience and skill to work out the best possible answer. Therefore if you wish to have a few good evenings' interesting amusement, you can do no better than enter into the Life Lock Puzzle and aim to be among those who will secure one of these tie-breakers, with an equal chance of winning one of the big prizes. We are now entering upon the last week or so of the contest and we wish to assure our contestants that the Examiner contest will not divert from the rules in any way and, that the tie-breaker will be one of figures in which every one has an equal chance, with no further money payments required.

DENIES HUSBAND TO CROSS OCEAN

Capt. Hinchcliffe Will First Fly To India, Says Wife—Levine Returns.

LONDON, Mar. 8 (Canadian Press).—Mrs. Walter Hinchcliffe to-day said that her husband, Capt. Hinchcliffe, has no intention of flying to the United States, at least until he has made a trip to India. She told the Associated Press that Capt. Hinchcliffe, with a friend, Capt. Sinclair, is now at Cranwell getting a Stinson plane in trim for a flight to India when weather conditions are favorable.

Levine Coming Home.

HAVANA, March 8 (Canadian Press).—Charles Levine, who arrived here with Miss Mabel Boll and Wilmer Stultz in the trans-Atlantic plane Columbia on Tuesday, announced to-day that he would leave at three p.m. on the return flight. He will stop at Palm Beach, Miami, St. Petersburgh, and Charleston, South Carolina. He expects to arrive in New York on Sunday.

BANISH THAT EXTRA FAT

Do it in the easy, pleasant way, in the modern, scientific way. Not by abnormal exercise or diet, but by combating the great cause of excess fat.

That way is embodied in Marmola prescription tablets. People have used them for 20 years—millions of boxes of them. So now you can see, on every hand, the results this method brings. New beauty, new health, new vitality. If you envy those results, learn the way to get them.

A book in every box of Marmola tells you the formula, also the reasons for all it does. You will have no fear of harm. Get it today and watch the results. Learn how much it means to you in many ways. Do this for those who wish to admire you. Just ask your druggist for a $1 box of Marmola.

ADVERTISE IN THE EXAMINER

RID YOURSELF OF RHEUMATISM

Why suffer from torturing rheumatic pains, sore inflammed joints and suffer intensely because your system is full of the dangerous poisons that make thousands helpless and kills hundred years before their time.

If you want quick, gratifying relief take one teaspoonful of Rheuma night and morning. Almost from the first day you should realize that when Rheuma goes in rheumatic agony goes out.

Don't be skeptical about Rheuma. You should know in a few days after beginning the treatment that the dangerous poisons are leaving your system through the natural channels. Rheuma should please you in a day and make you hopeful of quick recovery in a week or money refunded. McDermid & Jury and druggists sell Rheuma with this guarantee.

HAS 17 BIRTHDAYS.

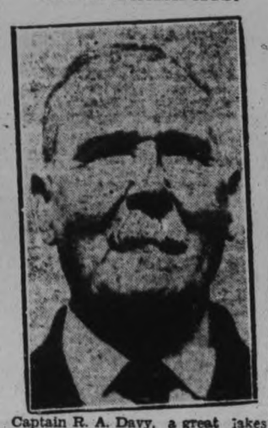

Captain R. A. Davy, a great lakes skipper, who was born on February 29, 1856. He is, therefore, 72 years old, but is this year celebrating only his seventeenth birthday.

ACCUSED OF MURDER

Her brother-in-law, about to be deported to Italy, is held as a result of the death in Toronto of Mrs. Vera Pantello. She had been struck over the head with a pickaxe. The police are seen assisting Vito Pantello, the brother-in-law, who is alleged to have attacked the woman, into the ambulance for transportation to hospital. The man was suffering from iodine poisoning.

District Churches

Gilmour Memorial.

Rev. W. S. Edgar chose for his text Sunday morning, Phil. 4:5: "Let your moderation be known to all men." "This is the tenderest of all the epistles," he said. "There is no chiding, no rebuke. It is permeated with the spirit of good cheer, of joy and peace, though it is written in bonds to which the apostle makes frequent references, yet there is no trace of despondency or gloom. Although sent to a church which he had not seen for five or six years, there appeared no necessity for those strictures and reproofs with which the other epistles are filled.

"This epistle is supposed to have been written at the beginning of Paul's imprisonment in Rome. It is, therefore, the first part of that precious prison literature of the church, which is amongst our greatest treasures. It was a persecuted apostle writing to a persecuted church. In the verse preceding our text he calls upon them to rejoice always, amid your tears keep a trustful, restful, joyful heart, not rejoicing in your success, in your friends, but in Him—rejoice in the Lord. The secret of perennial joy is in the realized companionship of the Redeemer. It is easy to bear all, to endure all, to believe all, when the overshadowing presence of the Lord Jesus is realized.

"There are several kinds of pride to which we Christians are exposed, and of all kinds of pride spiritual pride easily comes first. There is pride of orthodoxy. We Baptists believe that we hold the truth, the deep, full, evangelical Christian truth. The admonition of the text applies to matters of character. We are tempted to judge our brethren harshly; some of them are not like us in certain particulars and we conclude that they are inferior in wisdow and devotion. We must beware lest we deal offensively with any whom we may imagine to be less worthy than ourselves. We have all no doubt met and suffered at the hands of the 'superior person' who thinks that he cherishes higher ideals—has attained to greater strength and purity of character than his brethren. He fancies that he is more bold, zealous generous and helpful than the average Christian.

"This admonition applies to matters of conduct. We are to display our reasonableness in daily life, and not severely to judge our fellows. It is not easy always to say what is exactly right and fitting to be done in certain circumstances. We must, therefore watch against uncharitableness and painful dogmatism.

"The holiness of Jesus Christ revealed a yieldingness, a power and freedom of accommodation to circumstances which contrasted strikingly with the stern formalism of the Pharisee.

"We can act thus without in any way compromising our Christian position and principle. We must remember that we live continually in the Master's presence, and therefore in His strength, and for His sake let us show in all our dealings with men the same graciousness and winsomeness which he ever manifests and which won all hearts to Himself."

GIRLS! TELL THIS TO YOUR SKINNY FRIEND

Tell him that the quick easy way to put pounds of solid flesh on his bones is to take McCoy's Cod Liver Extract Tablets.

Tell him that besides helping him to fill out his flat chest and sunken cheeks and neck McCoy's will make him strong and vigorous and give him more ambition.

Miss Alberta Rogers, thin and run-down gained 15 pounds in six weeks.

McCoy takes all the risk—Read this ironclad guarantee. If after taking 4 sixty cent boxes of McCoy's Cod Liver Extract Tablets or 2 One Dollar boxes any thin, underweight man or woman doesn't gain at least 5 pounds and feel completely satisfied with the marked improvement in health your druggist is authorized to return the purchase price.

Ask McDermid & Jury, Bond's Drug Store, McDermid Drug Co., Giles Drug Store, James Lynch or any good druggist.

MILITIA MAN DIES.

Late Col. Frank King, V.D., M.D., son of the late Lieut.-Col. Richard S. King, whose regiment was engaged with the Fenians at Fort Erie, and father of Brig.-Gen. W. M. B. King of Montreal. Col. King's death occurred recently in Toronto in his 82nd year. He served for 45 years in the Canadian militia.

SOFT CORNS

Money Back Says Bond's Drug Store, C. M. Moncur, Bert McLeod, McDermid Drug Co., Ltd., and McDermid & Jury if Moone's Emerald Oil Doesn't Do Away With All Soreness and Pain in 24 Hours.

Get a bottle of Moone's Emerald Oil with the understanding that if it does not put an end to the pain and soreness your money will be promptly returned.

Don't worry about how long you've had it or how many other preparations you have tried. This powerful penetrating oil is one preparation that will help to make your painful aching feet so healthy and free from corn and bunion soreness that you'll be able to go anywhere and do anything in absolute foot comfort.

So marvelously powerful is Moone's Emerald Oil that thousands have found it gives wonderful results in the treatment of dangerous swollen or varicose veins. Bond's Drug Store, C. M. Moncur, Bert McLeod, McDermid & Jury, Ltd., and McDermid Drug Co. is selling lots of it.

PORK SAUCE

Apple sauce for serving with pork should not be too sweet. It gets a tangy flavor if you add a spoon or two of horseradish to a quart.

GIVEN TO GALLERY.

"Eve," by Rodin, a recent addition to Canada's art treasures. It is one of a series of five studies by the famous French sculptor, which has been given to the Art Gallery of Toronto.

Declares War

"Fruit-a-tives"-the Enemy of Dyspepsia

ST. URSULE, QUE. — "For ten years I could not digest food. Now I eat like a new man. Fruit-a-tives relieved me completely." Jos. Martin.

Our way of living lays most of us open to recurrent attacks of dyspepsia and kindred ailments. To remedy this, the regular use of Fruit-a-tives is highly recommended.

The gentle, natural stimulation of the bowels and digestive system by the fruit juice extracts and tonics in Fruit-a-tives soon heals bothersome and painful digestion. Try it. Sold by all druggists — 25c and 50c per box.

KILLED HIS SONS.

George Chisholm, No. 1, a Canadian war veteran, living in Indiana Harbor, Ind., has confessed to the murder of his two sons, aged 8 and 9. The bodies were found in a canal, Chisholm saying he bound them with wire and thew them in. He did so, he says, because Mrs. Helen Lawrence, No. 2, said to be his common law wife, continuously nagged him. No. 3 is Bobby, one of the drowned boys, and No. 4, George, junior, the other.

70 YEARS YOUNG OR 40 YEARS OLD?

Many Folks in Early Life Older Than Others Past 70—In Which Class Are You?

Just because you are near or past 50 years old and are handicapped by Ill Health, Nervousness and a lack of former strength—don't make the mistake of thinking your case is hopeless or that you must now submit to old age.

A prominent Doctor recently said, "Old age is not always a matter of years. Weakness, disability, wrinkles, dimmed eyesight and gray hairs are frequently due to lack of vitality and nerve force, as a result of worry, high speed living and overwork!"

For conditions of this kind—lack of strength and energy; sleeplessness, despondency, depleted nerve force and signs of premature old age—the recent Erbac discovery has brought joy and satisfaction to many hundreds. One business man says, "Erbac has certainly been worth a million to me. At 51 I seemed pretty much 'all in' and had felt badly for years—now, thanks to Erbac, I feel like a boy again!"

Plainly wrapped and put up in convenient tablet form for easy home use—the genuine Double Strength Erbac can now be obtained from Bond's or local druggists who have been furnished with the regular 20-day treatments to supply to all adults who wish to try it on a no risk basis. Double Strength Erbac—always sold on a guarantee of money back if not satisfied—is a special formula, and should not be confused with ordinary tonics.

HUGE DEVELOPMENT.

Statements of the improving trend of business conditions through 1927 are well supported by the fact, pointed out in the annual report of the Bell Telephone Company of Canada, of a net gain during the year of 38,222 telephones. On December 31st, last there were 688,383 Bell Telephones in service in Ontario and Quebec.

The importance of this development is appreciated when, adding to this number the 133,581 telephones operated in the two provinces by independent companies which connect with Bell exchanges, it becomes apparent that the total of 801,964 telephones gives to Ontario and Quebec a notable status as regards this vital service. In comparison, the European countries of France, Roumania and Portugal combined had 799,909 telephones in service at the beginning of 1926.

Troubled With Painful Eruptions Cuticura Healed

"I was troubled with itchy, sore eruptions on my head for over a year. They were very embarrassing in company as I wanted to be scratching all the time, and if I did scratch them a watery fluid came from them. They were very painful, and my hair came out in patches.

"I tried many remedies during that time but without success. I read an advertisement for Cuticura Soap and Ointment so purchased some. The irritation stopped after one week's treatment, and after using three cakes of Cuticura Soap and three boxes of Cuticura Ointment I was completely healed." (Signed) Miss B. Rendall, 309 Kensington St., St. James, Man., Sept. 7, 1927.

Cuticura Soap, Ointment and Talcum are all you need for all toilet uses, Soap to cleanse, Ointment to soothe, Talcum to powder.

Sample Each Free by Mail. Address Canadian Depot: "Potterton, Ltd., Montreal." Price, Soap 25c. Ointment 25 and 50c. Talcum 25c.
Cuticura Shaving Stick 25c.

DURHAM COUNTY DEBATERS WIN

Defeat Ontario County Team in Inter-County Contest.

MARGIN IS CLOSE.

In the first inter-county debating league contest, held Tuesday evening, March 6th, at Greenbank, Ontario county, Durham county team won by a very close margin over the representatives of Ontario county.

The subject of the debate was, "Resolved that country life affords greater opportunity to build character than does life in the city." The speakers for the affirmative from Ontario county were Noreen Croxall, Greenbank, and John Dryden, Brooklin, while the negative was taken by Lillian Clemence, Newcastle, and Norman Hogg, Orono. Splendid addresses were given by each of the debaters and many interesting features on this topic were touched on.

The Department feels that these debates are of great benefit to those taking part, as they develop self confidence, reliance and self control.

The agricultural representatives, W. M. Croskery, Uxbridge, and J. Y. Kellough, Port Hope, expressed themselves as being delighted with the response given to this feature of their work by the young people and hope that public speaking and debating may be expanded in each county.

Campbellford

CAMPBELLFORD, March 8.—Mrs. Wm. Whitthun, St. Catharines, is visiting her parents, Mr. and Mrs. F. W. Wood, Front street.

The Reverend James Grier conducted the preparatory service in St. Paul's church, Peterborough, last night.

Miss Norma Nadoo has returned to her home here after visiting in Toronto.

At the regular meeting of the Golden Rule Masonic Lodge here, Mr. Hayden, secretary-treasurer of the Masonic Research Bureau, Toronto, gave a very interesting address on the Masonic ritual and also spoke on the functioning of the research bureau.

Mrs. C. H. Nadoo has just learned that her daughter, Thelma, was proclaimed the best waltzer at the 176th Masonic 'At Home' held recently in the Mount Royal Hotel, Montreal. The prize was a beautiful silver dish. Miss Nadoo did not mention the name of her dancing partner in her letter.

At the Shannon Millinery, Saturday is given as the first day for the spring opening and display of the newest in ladies' wear.

Mr. and Mrs. J. Ray announce the engagement of their sister, Ivy Clark, Toronto, to Thomas R. Fieldhouse, youngest son of the late Mr. and Mrs. George Fieldhouse, Toronto. The marriage to take place at St. Peter's Church, Toronto, early in April.

SELECTED varieties of the highest grade coffee, carefully blended to secure a finer, more distinctive flavour—that's Gold Medal Coffee.

Its mellow, full-flavoured smoothness is the result of months of experiment. Before being submitted for public approval this finest of coffees was passed on by many judges of widely varying taste.

Each and every one gave his unqualified endorsement of Gold Medal as having the finest and most fascinating flavour.

Ask your grocer for Gold Medal Coffee—you will find it the finest coffee you ever tasted.

NATIONAL GROCERS CO. LIMITED
Wholesale Distributors

35

GOLD MEDAL COFFEE

"You'll drink it again"

THE FEEDING OF BABIES.

From time immemorial it has been recognized that babies thrive best when breast-fed, and it is the ambition of every mother to nurse her baby. But since it frequently happens that this is not practicable for one reason or another, the young mother looks about most anxiously for that food which is not obtainable. It is essential that the food used should be absolutely pure, that it should contain all the necessary elements of nourishment for the child, and finally that it should be easily digestible. For three generations Borden's Eagle Brand Condensed Milk has been the standby of mothers who have been unable to nurse their babies. It is the leading infants' food, more Eagle Brand being used than the combined total of all others. It measures up to the requirements of the infants perfectly, and nearly all babies thrive on it from the first feeding.

BUICK LEADS

Buick is the third largest selling car made. It is outsold only by two makes selling at less than half its price viz.: Chevrolet, 1st; Ford, 2nd; Buick, 3rd.

A PRODUCT OF GENERAL MOTORS

1d-58-564

BEWARE THE COUGH OR COLD THAT HANGS ON

Persistent coughs and colds lead to serious trouble. You can stop them now with Creomulsion, and emulsified creosote that is pleasant to take. Creomulsion is a new medical discovery with twofold action, it soothes and heals the inflamed membranes and inhibits germ growth.

Of all known drugs, creosote is recognized by high medical authorities as one of the greatest healing agencies for persistent coughs and colds and other forms of throat troubles. Creomulsion contains, in addition to creosote, other healing elements which soothe and heal the infected membranes and stop the irritation and inflammation, while the creosote goes on to the stomach is absorbed into the blood, attacks the seat of the trouble and checks the growth of germs.

Creomulsion is guaranteed satisfactory in the treatment of persistent coughs and colds, bronchial asthma, bronchitis, and other forms of respiratory diseases, and is excellent for building up the system after colds or 'flu. Money refunded if any cough or cold is not relieved after taking according to directions. Ask your druggist. Creomulsion Co., Limited, Toronto, Ont.

CREOMULSION

"I wish I'd known"

There's always a new experience ahead—something you haven't done before and which calls for a decision.

You become engaged—and immediately you are called upon to decide on the purchase of many, many things you never bought before.

You marry—and furniture, draperies, silverware, china, talking machines, oil-burners, gas-stoves, automobiles claim your dollars and call for your choice.

A baby comes—and again you face a new experience in purchasing clothes and powders and blankets; in buying a crib, baby-carriage, foods, toys.

Next—what school? For the years pass incredibly fast. Once more, a new decision.

Every room in your house requires a choice. Every meal served in your dining-room results from your having decided on what to serve. Every day confronts you with a multitude of possibilities from which you must select those which make life happier and better, and make the dollars go farther.

How on earth are you going to make those decisions? How can you know what you want and what you don't want? How can you buy to such advantage that you'll seldom, if ever, have occasion to use that futile phrase, "I wish I'd bought something else?"

Read the advertisements—read them carefully. The advertisements are an encyclopaedia of news and information on the things you want and need.

The Examiner

PHONES—Editorial 1601. Business Office 1600. Private Branch Exchange to all Departments.

The Examiner is a member of the Audit Bureau of Circulation.

The Daily Examiner, published every lawful evening, by The Peterborough Examiner, Limited. Office, 419 George street. $6.00 per year, delivered in city; out-of-town subscribers, by mail, $4.80 a year.

The Weekly Examiner published every Thursday. Subscription price, $1.50 a year.

U. S. REPRESENTATIVES

Special U. S. Representatives—W. H. Stockwell, 639 People's Gas Building, Chicago, Ill.

New York—Chas. F. Miller, 225 Fifth Avenue.

Advertising Rates on application.

R. M. GLOVER, Managing Director.

THURSDAY, MARCH 8, 1928.

BACK TO THE OLD SEASON.

The frankness with which Hon. Charles McCrea, Minister in charge of the Ontario Fish and Game Department, admitted to the Fish and Game Committee that a mistake had been made last year in lengthening the deer hunting season to a month, is encouraging.

"We are only too glad to rectify a mistake when we see we have been wrong," he told the committee in announcing a change to the old two weeks' open season.

Such an attitude, of course, is merely common sense, but too often in politics common sense has to take second place to party prestige, and thus politicians as a rule refuse to acknowledge weaknesses in anything they have advocated and stubbornly refuse to rectify mistakes, even when in their own mind they are convinced that errors have been made.

The longer deer hunting season was a mistake; one trial was enough to show that it would not work out as it was hoped, and that if our rapidly vanishing deer were to be conserved the former time limit would have to be restored.

The department is going back to the fifteen-day season, and its willingness to correct something that has been shown to be wrong might be emulated in other cases where a change of front is indicated.

A GREAT NEWSPAPER.

The Toronto Globe celebrated its eighty-fourth birthday this week, and many nice things are being said about that great newspaper by other Canadian journals

It is easy to say nice things about a newspaper that has such a record of consistent adherence to principle and of willingness to sacrifice its own interests in support of its convictions.

It is easy, too, to say nice things about a newspaper that has continued to set an example in the accuracy of its news matter, in the meticulous fairness in which its news columns deal with political events so that all parties and all views are equitably represented, in its refusal to over-stress the sensational and the morbid, in its wise avoidance of the tactics of the tabloids, in the brightness and literary skill displayed by its able staff of writers, and in its general air of fairness, accuracy and merit that causes it to be admired by every Canadian newspaperman worthy of the name.

With The Globe's opinions we may not always be in accord, but that does not prevent us from regarding it as a really great Canadian newspaper, a credit to its owners and staff.

May its 184th birthday still find it going strong.

ADVERTISING FOR TOURISTS.

Owing to the fact that the Ontario Tourist Association is not now operating and its tourist bureau in the United States will not be available, the necessity of this district doing some publicity work on its own account has become increasingly great.

The proposal, therefore, that the Trent Waterway and the Kawartha Lakes should be represented by a special exhibit at the Ohio Sportsmen's and Outdoor Exposition in May has considerable merit.

A large proportion of our tourist traffic originates in Ohio, and undoubtedly an attractive exhibit at this show, which is expected to draw many thousands of visitors, would have a very beneficial effect so far as bringing the advantages of this section of Ontario before a class of people we should be most anxious to reach.

The expense, divided among the municipalities in the Trent Waterway district, would be trifling in comparison with the returns that could be expected from the investment, and this fact has already been recognized by the town of Midland, the Council of which has made a grant of $200 toward the expense fund.

Advertising for tourists is good business that produces sure dividends each summer.

CHAMBER OF COMMERCE PROSPECTS.

The Chamber of Commerce campaign accomplished one advantageous result in the public attention it directed to the Chamber as a community asset, especially as an unofficial auxiliary for the promotion of Peterborough's general welfare.

If this attention did not yield all the new memberships that were originally expected, it may yet have a gradually accumulative effect. Some men hedged and evaded the appeal, but their superficial adverse arguments probably didn't even convince themselves. However, they need not be listed as a total loss. They might be classed as prospects, whose adherence and help may yet be won by the actual worthiness of the Chamber's plans and possibilities.

Such men might be most effectively impressed by the efforts the Chamber puts forth under its new dispensation. Within the membership itself old ambitions and plans have been refurnished and recharged with energy that was generated by the campaign, and this fresh stimulus should presently materialize in fresh activities along both old and new fronts.

The Chamber has gained quite a number of new recruits who with the veterans in the ranks should remember that merely paying the membership fee is only one aspect of the responsibility of intelligent membership. There must be willing, individual effort, and as a consequence there should be fine achievements. And with such success comes morale with the organization, and acknowledgment and tribute from outside.

Once get the old chariot going and they'll all hang on, or try to. For example, it took a long time to get the right brand of lubrication and self-starters for the Peterborough Exhibition band-waggon, but it is at last running smoothly and merrily with scores of helpers, and the whole countryside eager to lend a shoulder whenever needed and "say a good word" at every opportunity.

SELLING OUR ESTATE.

The Hon. R. B. Bennett, the new leader of the Conservative party, admits that Canada is prosperous, but adds that we are prosperous only because we are selling our estate. Amplifying this idea, Mr. Bennett told a Montreal audience that imports of finished goods are increasing year by year and are being paid for by the proceeds of the sale of the Dominion's raw materials. This, he submits, is not the way to ultimate prosperity.

There is much to be said for Mr. Bennett's argument. The situation he mentions is one that has given cause for concern in recent years. The Conservative leader intimates, of course, that the present condition is due to the presence of a Liberal administration at Ottawa. Still, one does not recall that things were greatly different when Mr. Bennett's own party was in power. Both Liberals and Conservatives must be held responsible.

In matters of this kind, of course, it is easy to condemn, but not always so simple to suggest remedies. It is perfectly true that Canada exports too much of her natural resource in the unfinished state, and imports far too many finished articles. Whenever one gets down to cases, however, obstacles appear. As an example, there has been a continual agitation for years to prevent the export of pulpwood to the United States. The argument has been offered—and it seems eminently simple and logical, on the face of it—that all our pulpwood should be manufactured into paper here, and the paper itself exported, thus giving Canada a greatly increased compensation for something with which Nature has provided us. Thousands of men are now employed in the United States in the manufacture of paper for which Canada supplied the raw material. It would seem reasonable for Canada to so regulate the industry that all this manufacturing would be done on this side of the line. As soon as the suggestion is made, however, objections are raised by those vitally concerned. They say that an embargo on pulpwood would place them at the mercy of a few buyers. They want the market open and unrestricted. They submit, in a word, that there should be no Government interference with their perfectly legitimate private business.

Take another matter, Canadian coal, produced in Mr. Bennett's own Province, Alberta. Many Canadians believe that Ontario should cease importing American fuel and use the Alberta product. They point out that Alberta has millions of tons of perfectly good coal and all that prevents the development of the industry on a great scale is the lack of market. It seems perfectly reasonable that Ontario, without coal of her own, should buy from Alberta and stop sending millions of dollars into the United States each year for this purpose. So far, however, the authorities interested in developing the Alberta coal trade have had little success. The great obstacle encountered has been that of freight rates. The railways claim they cannot carry Alberta coal to this Province at a figure that will make it possible for the Western fuel to compete, in a price way, with the American article, hauled only a short distance. Now, in this case, it would seem like good business to place such a heavy import duty on American coal that the Alberta article would be able to undersell it, even after paying the much higher haulage cost. Also, it would probably be good business from a national standpoint, for Ontario users to pay more for the Alberta article in order to keep the money in Canada. It is not human nature, however, to do so. The average man is usually concerned with buying the best article for the least money. Alberta coal will be generally used in Ontario, then, when those interested in it are able to secure a freight rate low enough to permit of its being sold as advantageously as the competing article from the U. S. A.

The situation with respect to motor cars offers another example of the difficulties that any Government—Liberal or Conservative—must face. The obvious way to induce additional motor manufacturers to locate in Canada is to put the duty up so high that they will have to establish branches here in order to do a Canadian business. But what happens when any suggestion to this effect is made? There would be a big kick from the car-buying public which would feel it was being made to pay a heavy premium on its automobile purchases. An interesting example of this reaction was seen when the Government made a slight reduction in automobile duties a year or so ago. This cut was one of the features of the Robb Budget that year and as a vote-getter it was exceedingly potent.

Every Canadian who is interested in seeing his country progress will agree with Mr. Bennett that Canada should endeavor to extract the most complete measure of benefit from all its wonderful resources. Any and all suggestions that the Conservative leader may make will receive serious consideration. If Mr. Bennett can map out a program to this end, there is no doubt that the people will be with him. The average man has little interest in political parties any more. He is more concerned with the interests of the country and he is prepared to follow any leader who can show him a better way.—Border Cities Star.

EDITORIAL NOTES AND COMMENT.

Add 1928 list of similes: As uncertain as a New Brunswick postmaster's job.

So far the 40-minute time limit in Parliament is working out along the lines of shorter speeches but more of them, so the Hansard staff is hit about as hard as usual.

The Senior O.H.A. competition this year may have lacked some of its usual interest, but at least it succeeded in providing a popular winner.

Consideration has been promised W. H. Bradburn's suggestion that fishing through the ice in this district should be stopped. The practice has its advocates, but the consensus of local opinion favors a change.

Larger wolf bounties are urged by most of the members of the Legislature representing Northern constituencies. These pests seem to be increasing, while our game resources dwindle.

That new radio station means that we won't have to listen to United States political speeches this year.

Women are like money; keep 'em busy or they lose interest.—Everybody's Weekly.

"There is too much love in fiction," says a writer. The reverse is true, too.—Humorist.

The world owes every man a living, but he's got to hustle round and collect it.—Brandon Sun.

It is the mind that makes the body rich.—Chicago Daily News.

So long as we love, we are contented.—Chicago Daily News.

Music teacher (to pupil), Why don't you practice what you screech?—Brown Jug.

Marriage is the only life sentence that is suspended by bad behavior.—Louisville Times.

A man who goes his own way usually gets into some one else's.—Liverpool Weekly Post.

CATTLE, GRAIN AND PRODUCE

Live hogs, thick, smooth, $8.50 cwt.; select graded, $9.00; dressed hogs, head on, $14; head off, $15 cwt.

TORONTO LIVE STOCK.

TORONTO, March 8. — Cattle trade opened very draggy. Complaints heard as to the quality of the cattle offering, and opening bids were from 25c to 40c lower than Tuesday. Choice heavy steers held steady from $10.00 to $11.00, but the market settled about 25c lower on all other grades of butcher killers.

Fat cows steady.

Hogs firm, with light run. Prices about 10c higher with a range from $9.85 to $10.00 off cars, selects.

Choice, heavy steers steady, $10.00 to $11.00. Heiefrs, $9.25 to $10.00.

Fat cows steady, $8.00 to $8.25 tops.

Calves steady, 50c lower at $14.50 to $15.00.

Springers steady. Milkers not wanted.

Lambs steady, $15.50 tops.

Receipts.

Union Stock Yards — Receipts: Cattle, 1,000; calves, 308; hogs, 1,710; sheep, 109.

Heavy steers, choice	$10.50	to $11.00
Butchers, choice	9.00	10.00
do, common to medium	7.00	7.50
do, heifers	9.00	9.50
Baby beeves	9.50	11.00
Cows, fat choice	7.50	8.25
do, canners, cutters	2.50	3.50
Bulls, butcher, choice	6.50	7.25
Bolognas	4.50	6.25
Feeders and shortkeep.	8.00	9.00
Stockers, good	6.00	6.75
Calves, choice	14.00	15.00
Springers, choice	90.00	120.00
Milkers, choice	70.00	90.00
Lambs, choice	15.00	15.50
Buck lambs	10.00	11.00
Hogs, f.o.b. thick smooth,	8.10	8.25
Hogs, selects, f.o.b.	8.85	9.00
Hogs, off cars, selects	9.85	10.00

MONTREAL GRAIN AND PRODUCE

MONTREAL, Que., Mar. 7 (Canadian Press). — A moderate amount of business was worked with foreign buyers in Manitoba wheat here yesterday. Sales of several loads of No. 3 Northern were made at 3 cents per bushel under the Winnipeg May option, c.i.f. bay ports. Some business was also done in Canadian Western oats for all-rail shipment from Fort William, and there was a steady demand from local and country buyers for carlots on spot. The tone of the market was firm.

The local and export trade in spring wheat grades of flour was fair and values were steady. The trade in inter wheat flour was quiet, but prices were unchanged.

The demand for all lines of millfeed continued good, and a fairly active trade was done at firm prices. Prices for standard grades of rolled oats were were maintained, but the demand was dull.

The fresh egg market was moderately active and firm. The trade in storage grades was small on account of the small offerings. The receipts were 781 cases.

A fairly active business was done in Quebec potatoes and prices were steady.

The undertone to the market for imported beans was firm, under a moderate demand. Sales of car lots of choice white hand-picked were made at $3.50 per bushel, ex-track, and smaller quantities at $3.60 per bushel, ex-store.

The butter trade continued active and firm. Ontario butter sold at 39c to 39½c, and small lots of New Zealand at 40c per pound. The receipts were 1,547 packages.

The tone of the market for cheese was firm, but the inquiry was inactive. The receipts were 62 boxes.

Montreal Quotations.

Oats, Canadian Western, No. 2, 84c.
Oats, Canadian Western, No. 3, 78½c
Oats, extra No. 1 feed, 76½c
Oats, No. 2 local white, 75½c.
Flour, Manitoba spring wheat patents firsts $7.80.
Flour, Manitoba spring wheat patent, seconds, $7 20.
Flour, Manitoba spring wheat patents strong bakers $7.00.
Flour, Winter patents, choice, $5.90-$6.00.
Rolled oats, bag 90 lbs., $3.75.
Bran, $38.25.
Shorts $40.25.
Middlings, $46.25.
Hay, No 2, per ton, car lots, $13.00 to $13.50.
Cheese, Westerns, 20½ to 21c.
Cheese, Easterns, 20½c.
Butter, No. 1 pasteurized, 39½c.
Eggs, storage extras, 36c.
Eggs, storage firsts, 32c.
Eggs, storage seconds, 28c.
Eggs, fresh extras, 45c.
Eggs, fresh firsts, 43c.
Potatoes, per bag, car lots, $1.20 to $1.25.

CHICAGO CATTLE.

CHICAGO, March 8 (Canadian Press). — Cattle, 8,000; strictly choice 1,358 pound steers, $16.00; bulk, $14.50 downward; long yearlings, $15.00; heifers, yearlings, $13.25; most low cutters cows, $5.50 to $5.65; few, $8.75; practical top sausage bulls, $8.25; light vealers, $12.50 to $13.00; practical top to shippers, $15.00; few, $15.50.

Hogs, 21,000; top, $8.40 paid for numerous loads scaling 160 to 230 pounds; bulk better grades 170 to 200 pound averages, $8.25 to $8.40; better grade 230 to 260 pound weights, $8.10 to $8.35; good and choice 270 to 320 pounds, $7.85 to $8.15; bulk 140 to 160 pound averages, $7.50 to $8.25; bulk packing sows, $6.75 to $7.25.

Sheep, 7,000; choice handyweights, $16.65 to $16.75; next best price, $16.25; bulk 87 to 96 pound Colorados and good lighter weights, $15.50 to $15.75; medium kinds downward to $15.00; best 85 pound Colorados to shippers, $16.15; good fat ewes, $9.00 to $9.25; good 64 to 75 pound feeding and shearing lambs, $14.50 to $14.75.

CHICAGO GRAIN

CHICAGO, March 8 (Canadian Press). — Delivery of wheat led to a lively all-round advance yesterday in wheat values here. July wheat established a new high price record for the season. Houses with European connections did much of the buying, and talk was current that Germany must import 60,000,000 bushels of rye or wheat before German new crops are available.

Closing quotations on wheat were strong, 1¼c to 2¾c net higher, with corn at ¼c decline to ¼c advance, oats unchanged to ¼c to ¼c off, and provisions varying from 5 cents setback to an equal gain.

Foreigners who previously were on the selling side of the wheat market appeared to be reversing their position yesterday on a large scale.

The chief reason given was that traders short of wheat to fill Chicago March contracts have found themselves in somewhat of a predicament, surplus stocks now consisting chiefly of spring wheat, the bulk of which will not be available in Chicago until lake navigation opens.

Resulting premiums for wheat ready to be utilized at once were thus a good deal responsible for yesterday's lightening up of prices of the March delivery and for general strengthening of the market as a whole. There was also considerable notice of the fact that mill feeds were yesterday bringing highest prices since the World War.

A feature of the sudden upward swing of the wheat market was forced execution of numerous orders to stop losses at various fixed limits. Meanwhile, unfavorable crop reports from the Central West, together with lack of rainfall south-west, were contributing bullish factors.

Throughout the day the corn market was inclined to drag.

The oats market was easy on account of selling to realize profits.

Provisions developed no decided trend.

STERLING EXCHANGE

MONTREAL, Que., Mar. 7 (Canadian Press).—Sterling exchange rates were quoted here yesterday as:

Demand—$4.87⅝.
Cables—$4.88 1-16.

Voice of the People

Letters to be printed in the Voice of the People column must be received at The Examiner Office on the day before it is desired to have them published

RE PICKEREL.

Editor, Peterborough Examiner.

Dear Sir:

Noting an article in the Voice of the People column in your paper of March 6th, in reference as to what species of fish this controversy is about, I might state it is not the real pickerel.

Wall-eyed pike is proper; equivalent, pike-perch, dory, pike, yellow pike, blue pike, white-eye, jack salmon, river trout, jack, dore, blow-fish. Belongs to the perch family. This fish has two fins on its back (at the lower and upper parts), instead of one fin (at the lower part) such as the lunge, northern pike and eastern pickerel (real pickerel).

To further enlightment lets start from the lunge.

Muskallunge; equivalent, lunge, maskinonge, musky, great pike. Belongs to the pike family and a match for any angler.

Northern pike; equivalent, pickerel, great lakes pike, comomn pike true pike. Belongs to the pike family, closely resembling and having many of the traits of the muskallunge.

Eastern pickerel; equivalent, chain pickerel, green pike, red-finned pike, black pike, duck-billed pike, federation pike, true pickerel. Belongs to the pike family and always looking for a scrap.

The above named three, lunge, pike and pickerel each have the same number of fins located approximately. Whereas the wall-eyed pike (Rice Lake pickerel) belonging to the perch family has one fin more (finned the same as the yellow perch).

This fish is excellent food value.

I have done considerable fishing on both sides of the line and certainly enjoy the sport and know there are thousands of others the same.

Winter fishing through the ice on inland waters should never be allowed as the fish don't get the same chance, and where is the sport?

The wall-eyed pike (Rice Lake pickerel) no doubt isn't as gamey a fish as the member of the pike family but at the same time it has considerable game qualities and is worth all the pleasure of going after. I think myself its open and closed season should be the same as our other game fish.

Yours truly,
THOS. H. AITKENS.

She Could Not Work HEADACHES Were So Severe

Mrs. A. Riehl, Burstall, Sask., writes: "I was troubled with very severe headaches, and sometimes I could no do my work.

"One day a friend told me about BURDOCK BLOOD BITTERS and advised me to give it a trial. I decided to do so, and after taking a few bottles I found it had done me a world of good, and I haven't had any headaches for a long time now."

Manufactured only by The T. Milburn Co., Limited, Toronto, Ont.

Would You Like Better Feet?

Consult us about your foot troubles.

There is a real foot technique that produces results—we practice it.

W. A. SETTLE
Osteopathic Practician
124 HUNTER ST. WEST, PETERBOROUGH, ONT.
Phone 649.
All Diseases Treated. "He Treats the Spine."

A Thought

THE PLAINEST ROAD.

Choose ever the plainest road; it always answers best. For the same reason, choose ever to do and say what is the most just, and the most correct. This conduct will save a thousand blushes, and a thousand struggles, and will deliver you from those secret torments which are never-failing attendants of dissimulation.

GOD'S MINUTE

"Seek ye first the Kingdom of God and His righteousness, and all these things shall be added unto you."—Matt. 6: 33.

Our Father in Heaven, we bless Thee that Thou are near at hand, and not afar off. We thank Thee for Thy protecting care and Thy sustaining grace. We rejoice in our material comforts and our social joys. We recognize Thy Hand in all the good of life.

Forgive us our sins that are past through the mercy and forbearance of God. Make us pure and strong and true this day. Bless us and ours, and all mankind. May Thy Kingdom come! May righteousness and peace and good will prevail in all the relationships of mankind.

May we go forth to our tasks today in the fear of God, and with a rejoicing sense of Thy presence with us, and when the evening shadows gather may we go to rest with the assurance that He Who keepeth us doth not slumber nor sleep. May we do our work well through life, and when the day of life is over, when our work is done and the night come on at eventide may it still be light unto us. In Jesus' Name. Amen.

Rev. A. S. Tuttle, M.A.,
Medicine Hat, Alta., Canada.

Give them OXO everyday

It is MEAT and DRINK to their growing bodies

At all grocers. "OXO" cubes in tins; "OXO" Cordial in bottles and flasks.

For delicate or backward children a little "OXO" in a cup of hot milk creates a most nourishing and easily digested food.

OXO

OXO LIMITED 356 ST ANTOINE ST MONTREAL

Stop your suffering—use PAZO OINTMENT

Guaranteed to stop Itching, Bleeding, Blind or Protruding Piles or money refunded. Get the handy tube with pile pipe, 60c; or the tin box, 60c. Ask for PAZO OINTMENT

PERSONAL SERVICE at the DOMINION STORES LIMITED

"Where Quality Counts"

This is Syrup Season

Crown Brand Corn Syrup 2-lb. tins 2 tins 25c; 5-lb. pail 29c

Lyle's Golden Syrup 1-lb. tin 15c

Quebec Maple Syrup Large Bottle 59c

Lenten Suggestions

Our Stores are completely stocked with quality foods, and we can help you solve those perplexing problem during Lent.

Go to your nearest Dominion Store and inspect our stock. Our prices are consistently LOW.

Macaroni or Spaghetti 3 lbs. 19c

Finest Canadian New Cheese 27c lb.

Bloater Paste - - - 9c tin
Sardines Norwegian in Olive Oil 2 tins 25c
Fancy Japanese Crabmeat - tin 35c
Chateau Cheese It spreads or slices lb. 37c
Salmon Finest Sockeye lb. 45c
Choice Cohoe ½-lb. 20c
Heinz Spaghetti Small 11c Medium 16c

Raisins 15-oz. pkt. Seeded or Seedless 2 for 29c

Finest Smyrna Table Figs 15c lb.

Crispo Fig Bars 2 lbs. 35c

Fancy Blue Rose Rice 3 lbs. 25c

Victory Sweet Relish 23c Jar

Victory Pickles Large Bottle Sour 39c

Toilet Paper
Verything 4 rolls 11c
Navy Tissue 3 rolls 21c

"TASTY" Wrapped Bread 9c loaf
Manufactured in our own Modern Bakery and Wrapped for your protection

Libby's Sauerkraut 15c tin

Crabapple Jelly 16-oz. Jar 21c

Clark's Tomato Catsup 19c bottle

Domino Tea Delightful Flavor Full Strength ½-lb. pkg. 35c

Christie's Saltana Biscuits 31c lb.

Hawes Lemon Oil 23c bottle

Sunlight or Surprise Soap 4 bars 22c

Princess Soap Flakes 21c pkg.

Heinz Baked Beans Medium Size 14c tin

220-D

HURRY-FOLKS-HURRY

You Have Time To Win-Contest Closes March 15-But No Time To Lose

Send in your solution NOW and give your subscribers a chance to enter into

PETERBORO EXAMINER'S FIGURE PUZZLE CONTEST

Every Subscriber whose name is sent by a contestant has the Privilege of Sending In a Solution

50 FREE PRIZES - - $2500.00 IN VALUE

Essex Sedan

New Star "Four" Sedan

Dodge Sedan

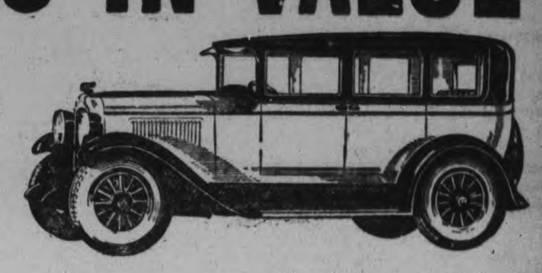

Pontiac Coach

Fordor Sedan

Peterboro's Famous Lift Lock

Chevrolet Sedan

GENERAL CONTEST RULES

How to Enter

1. The contest is open to everyone except:
   (a) Employees of The Peterborough Examiner, Ltd., or their immediate family.
   (b) Prize-winners in any similar contest who have won any of the major prizes.
2. Additional puzzle-charts may be obtained free by writing to the Contest Department or by calling at The Examiner Office.
3. Every figure in the puzzle is complete and entirely free from tricks or illusions. If any contestant is in doubt about any of the figures, send in the chart with the figures marked and the Contest Department will gladly give a ruling on the figure.
4. When you have solved the puzzle, fill in completely the solution blank, which must be accompanied by a remittance for at least a six months' subscription at the regular rates to The Evening Examiner. (See subscription rates.) See also the prize-list and note how the value of your prize is increased by paying for a year's subscription and by getting subscriptions from your friends. Renewal subscriptions, or subscriptions in arrears, if paid during contest period, count the same as new subscriptions and will be extended from the present expiry date, but not more than $15.00 will be received on any one solution or subscription.
5. In order that subscribers who pay carrier boys weekly may participate in this contest, books of tickets containing 22 weekly tickets for $3.00, or 44 for $6.00, will be sold. These remittances must be made direct to the Contest Department with your solution. Otherwise it cannot be registered. Each ticket is valued at 15c and will be redeemed from the carrier boy at that price.
6. Readers who give their subscription to some other contestant and later want to send in an answer themselves, may do so providing they fill in the coupon, giving the name of the person they paid their subscription to and the amount paid. No further payment is necessary.
7. The contest will close on March 15, 1928, but send in your solution as soon as possible as we are offering special prizes for the first correct solutions. (See full details under "Special Prizes.") There is nothing gained by holding back your answer once you have solved the puzzle, as a contestant may make several remittances on any answer sent in while the contest lasts up to a total amount of $15.00.
8. Contestants may send in a different answer to the puzzle with each remittance, but if one of your answers is correct the money sent in on your other answers will not increase the total value of your prize, and not more than one regular prize will be paid to one family.
9. Everyone has an equal chance. You can win the first prize and extra cash for only a six months' subscription, but note how the value of the first five prizes increases if you send in more money. Aim to win the maximum Grand Prize. The Evening Examiner is now recognized as the leading daily in Peterborough district and surrounding counties and no difficulty should be found in getting your friends or neighbors to subscribe for it.
10. Contestants who remit by mail or pay at the office should see that these remittances and answers are made on a proper contest coupon to ensure them reaching the Contest Department.
11. If the correct answer is not sent in by any contestant the prizes will be awarded for the nearest correct solutions. In the event of a tie a second puzzle will be presented which will be as practicable and solvable as the first. Only those tieing will be permitted to solve the second puzzle. Should two or more persons be tied in the second puzzle the prizes will be divided equally among those tieing. No cash will be accepted on the second puzzle.
12. In entering the contest, contestants agree to abide by the rules of the contest and to accept the decision of the judges as final. The Contest Department reserve the right to alter and amend its rules if necessary for the protection of contestants or The Peterborough Examiner. It also reserves the right to refund any subscriptions and to disqualify any contestants whom they consider should not be in the contest. Contestants are assured of the same impartial treatment which characterizes The Examiner in all its dealings.

SEND FOR EXTRA CHARTS
Printed on Better Grade Paper

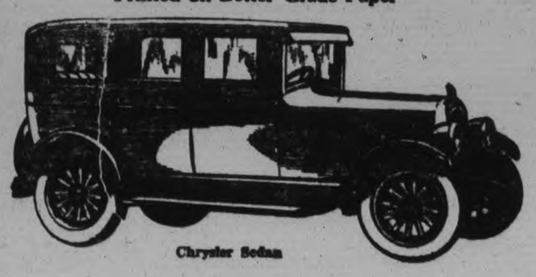

Chrysler Sedan

HOW MANY TONS DOES THE LIFT LOCK WEIGH?

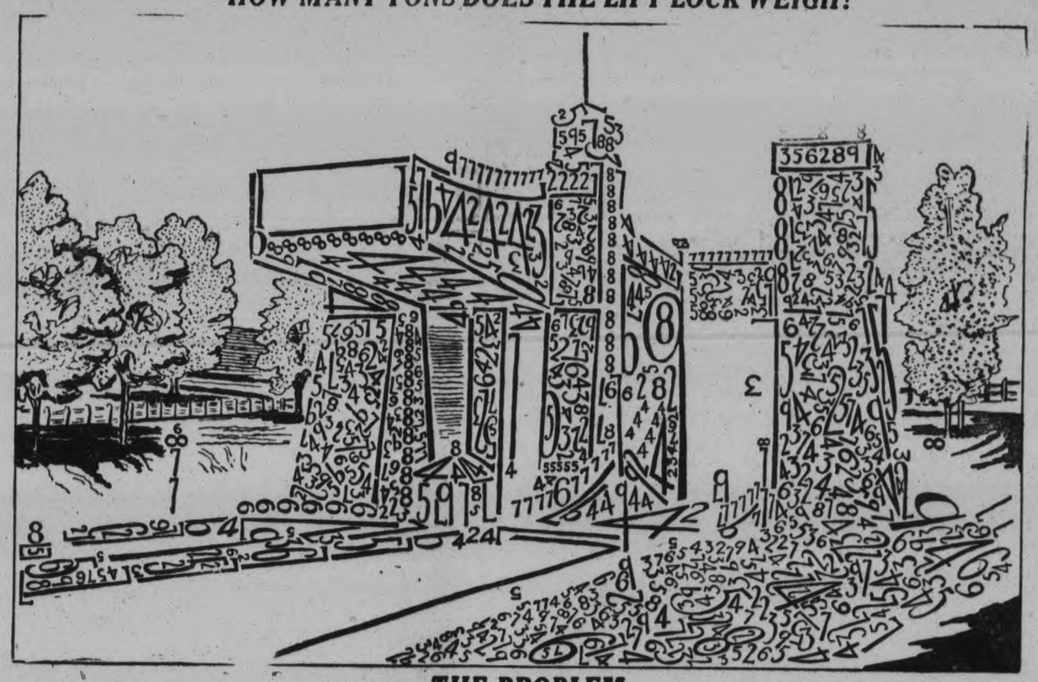

THE PROBLEM

The problem is to add together all the figures shown above, which, when added together, represent the total number of tons that the Lift Lock weighs.

The puzzle is entirely free from tricks or illusions, every figure is complete and stands alone. The figures range from two to nine. There are no ones (1) or ciphers (0) in the puzzle. The sixes are curved, while the stem of the nines are straight.

We wish it clearly understood that every figure can be plainly seen. There is nothing hidden in the trees or shadows, but the problem of adding these is a real test of accuracy.

Remember, each figure is added separately. For example, 9777 is counted 9 plus 7 plus 7 plus 7, or, in other words, simply add them as if each figure stood one above the other in a single column.

REMEMBER, NO ONE KNOWS THE CORRECT ANSWER UNTIL THE CONTEST CLOSES

To ensure this we had Mr. E. M. Elliott, County Treasurer, and Mr. Frank Adams, City Treasurer, each erase one or more figures from the original drawing, which they carefully noted and sealed in an envelope and gave to the manager of the Royal Bank for safe keeping until the contest closes.

USE THIS COUPON FOR YOUR SOLUTION AND REMITTANCE

My answer to the problem is.....tons. Please place to my credit the sum of $..... for the subscriptions given below; if this is a winning answer, send the prize to:

NAME..... ADDRESS.....

SUBSCRIBER'S NAME AND ADDRESS	New Sub.	Ren. Sub.	Amount

Is this your first answer to the puzzle?..... How much money have you sent in to date?.....

If your subscription was sent in by another contestant you must put his or her name below.

NAME..... ADDRESS.....

Note—Please answer all the questions and address your correspondence to—

THE CONTEST DEPARTMENT, OF THE PETERBOROUGH EXAMINER

SUBSCRIPTION RATES:

Six Months, by City Delivery, $3.00; by Mail, $2.40. One Year, by City Delivery, $6.00; by Mail, $4.80.
By Weekly Payments to Carrier Boys, See Rule Number 5.

$2,500 IN PRIZES
50 Free Prizes

FIRST GRAND PRIZE (Total Value, $1,350.00—Being choice of a Car, any make or design, up to a value of $1,200.00, plus $150.00 in cash, being at the rate of $10.00 for every dollar sent in up to $15.00. In order to qualify for this prize the contestant must send in at least $9.00 worth of subscriptions. If the winning contestant does not qualify for the above prize the contestant will then get

FIRST PRIZE (Total Value, $800.00)—Choice of any Car, value $720.00, plus $10.00 for every dollar sent in up to less than $9.00; if contestant sends $9.00 they qualify for Grand Prize.

SECOND PRIZE (Total Value, $400.00)—Being choice of Radio Set or Victrola, any make up to value of $200.00, and $80.00 cash, plus $8.00 for every dollar sent in up to $15.00.

THIRD PRIZE (Total Value, $175.00)—Being $100.00 each, plus $5.00 cash for every $1.00 set in up to $15.00.

FOURTH PRIZE (Total Value, $95.00)—Being $50.00 in cash, plus $3.00 cash for every $1.00 sent in up to $15.00.

FIFTH PRIZE (Total Value, $60.00)—Being $30.00 in cash, plus $2.00 cash for every $1.00 sent in up to $15.00.

SIXTH TO FIFTEENTH PRIZES—$20.00 in cash each.

SIXTEENTH TO TWENTY-FIFTH PRIZES—$10.00 in cash each.

TWENTY-SIXTH TO FIFTIETH PRIZES—$5.00 in cash each.

SPECIAL PRIZES—While the contest will not close until March 15, we are offering Five Special Prizes for the first five correct, or nearest correct, solutions secured by us. The prizes will be: First Prize, $3.00; Second Prize, $7.00; Third Prize, $5.00; Fourth Prize, $3.00; Fifth Prize, $2.00.

A TIP ON HOW TO WIN

Take a pencil and put down the numbers as you stroke them out, then add them up. Some suggest that you cut the chart into dozens of pieces, then check them from all sides; or if you wish, try blotting them out with colored ink or pencil. Others think the best way is to pick out all the twos, threes, fours, etc. Any they miss the first time they find later. Or suppose you try taking a combination of figures which, when added together, makes a total of ten. For example, 5 and 3 and 2 make 10. Tens are not only easily added together, but there is less danger of making a mistake.

1. Everyone has the same opportunity. A person sending in only $3.00 in subscriptions has the same chance of winning the first prize as a person sending in more money. The advantage of sending in more money is to increase the value of the first five prizes.
2. This is a contest for Central Ontario district, or to any subscriber of The Examiner, no matter where he resides.
3. Don't forget to answer all the necessary questions on the solution blank.
4. If you collect a subscription from a friend or neighbour, that person can also submit an answer to the puzzle without further payment.

THE JUDGES

In order that each Contestant shall have fair and impartial treatment, we have arranged with Mr. Roland Denne, Mayor of the City and Alderman Nagel Phelan to act as judges for the contest. Any complaints in this connection will be referred to these judges whose decision will be absolutely final.

Whippet Coach

WILL IT BE YOU OR YOUR NEICHBOUR?

A REMINDER

Without fail, take advantage of your opportunity to share in the magnificent savings offered in the repeating of our great 3 Day Sale of Men and Boys' Clothing, which lasts for only two days more.

Repeated on insistent request of those who missed it Last Week. Early Shoppers will fare best.

GRAFTON'S

THREAT SENT TO MAGISTRATE

Windsor Official Ordered To Return At Once To Sudbury.

DEATH THREATENED.

WINDSOR, Ont., Mar. 8.— Despite death threats contained in an anonymous letter received in his mail this afternoon, David M. Brodie, acting magistrate at Windsor, will continue his stay here until relieved by order of the attorney general.

"I am so little alarmed about the threats," Mr. Brodie said, "that I do not think it necessary to ask the police to make an investigation."

Written in a scrawly hand the letter warned Mr. Brodie to return immediately to his home at Sudbury, or be "filled with lead." On the back of the communication, which was mailed last night in the city, is a rough drawing in ink of the skull and crossbones, and the final warning: "We mean business."

T.C.S. MAY USE VACANT COLLEGE

Temporary Quarters at Woodstock Discussed By School Authorities.

TORONTO, March 8.—Woodstock College is being considered as a possible location for the senior school of Trinity College School, pending the erection of new buildings at Port Hope. This was revealed following a meeting of the board of Governors held yesterday, when reports were received on various available buildings for housing the classes.

Dyce W. Saunders, secretary of the board, said after the meeting that no definite action was taken but that the various reports will be considered, and an effort made as soon as possible to solve the problem of accommodation brought about by last week's disastrous fire. Aside from the fact that Woodstock College was under consideration, the secretary would not name any other possible locations for sections of the school.

Room for Only Part

Mr. Saunders pointed out that the governors have had little time as yet to seek accommodation, and that such consideration must be given the question.

Quarters in the Port Hope Town hall have been offered, but these will house only a fraction of the pupils who are without a place to continue their studies.

According to a Woodstock dispatch, Dr. F. G. Orchard, principal of the school, accompanied by Mrs. Orchard and two members of the staff, visited the college there. They were accompanied on a tour of inspection by Mayor Sales, Rev. J. S. LaFlair, H. H. Wilson and George Parker. Dr. and Mrs. Orchard were reported to be thoroughly satisfied with the buildings, though they have not been in use for two years. They arranged over long-distance telephone after a conference with McMaster University officials, at which an agreement for the use of the college might be discussed.

Chancellor H. P. Whidden, of McMaster, announced last night that he and Dr. Orchard had discussed the matter. As a result of the talk, a request will be made to the governors of McMaster, and Dr. Orchard will meet them in a day or two to go into details of the agreement desired. The senior school, for which accommodation in Woodstock is sought, has an enrolment of about 220 boys.

for RHEUMATISM

soothing remedy for painful swellings. Gives quick relief in rheumatism, neuralgia, colds, lumbago, and painful irritations. Do not blister nor injure the nerve centers.

Radway's Ready Relief

35¢ 70¢

Sold by all druggists

Financial News and Views

Latest Comment on Grain and Industrial Markets. — Closing Quotations on the Principal Active Stocks.

(Quotations over Stobie-Forlong & Co. Wire).

(2.30 p.m. Quotations)

NEW YORK STOCKS.

	High	Low	Last
Chrysler	61	60½	60¾
Famous Players	119½	119¼	119¼
General Motors	150¾	150	150⅝
Hudson Motors	90¼	88¼	89⅜
Inter. Nickel	83	81⅞	82
Mack Truck	95	93⅞	94½
U. S. Rubber	43	41¼	42⅝
Sears Roebuck	86⅝	86⅛	86¼
Montgomery W.	134¼	133½	133½
U. S. Steel	141⅞	140	141⅜
Studebaker	63¾	63	63⅜
Hupmobile	41¼	40¼	41
Can. Pacific	207¾	207¼	207¾
Texas Gulf	72⅝	71⅞	72⅛
Radio	98⅞	97⅞	98⅜
Gen. Elect.	151⅝	130	131⅝
Con. Gas	135	134¾	135
Allied Chem.	80⅞	80½	80½
North. A. Co.	61⅝	61¼	61¼
Freeport T.	79¼	78⅞	79

CANADIAN STOCKS

	High	Low	Last
Arnolds	15	..	..
Page Hursey T.	93½	93	93½
Bell Phone	166	..	..
Int. Nickel	83½	81¾	82¼
Ind. Alcohol	40	39⅝	39⅝
Can. Pacific	208½	208	208
City Dairy	46	..	..
Dom. Stores	118½	118	118½
Hiram Walker	58¾	58½	58¾
Canada Malting	36	35⅝	35⅝
Brit. Amer. Oil	35½	35¼	35½
Seagram	19¼	18½	18½
Imperial Oil	59	58¾	58¾
Int. Petroleum	37½	36½	37½
Shredded Wheat	69¼	68	68½
Twin City	53	52½	53
Massey Harris	39	..	..
Smelters	270	..	..
Maple Leaf Mill.	114	112	114
Carfings	36⅜	36	36
Building Prod.	41½	40½	41½
North. Bakeries	45	44	44
Canadian Oil	54	..	..
Coast Copper	45⅝	43½	45½
Steel of Canada	188½	..	..

WINNIPEG WHEAT.

	High	Low	Close
May	141⅛	140⅛	140¼
July	142¼	141½	141⅝
Oct.	136¼	135⅝	135⅝

CHICAGO WHEAT.

May	138	137¼	137⅝
July	136⅜	135⅜	135⅞
Mar.	138⅞	138⅛	138⅜

CHICAGO RYE.

May	117⅜	116¾	117¼
July	111⅜	110⅝	111
Mar.	117⅝	116½	117

CHICAGO CORN.

May	98½	97¾	98¼
July	100⅞	100¼	100⅜
Mar.	95¼	94⅝	95⅛

CHICAGO OATS.

May	57⅝	57⅛	57¼
July	53	52⅜	52⅜
Mar.	57⅛	56⅜	56⅜

Abana	293	288	290
Amity	32	31	32
Aconda	38	37	37
Ajax Oil	49	..	..
Amulet	445	425	430
Ankerite	50	..	..
Apex	7⅞	7⅝	7⅞
Area	23	..	..
Argonaut	22	20	20
Arno	24	22¼	22¼
Baldwin	3	..	..
Barry Hollinger	109	100	100
Bathurst Mines	31	29¾	30
Beaver	160	..	..
Bedford	53	51	51
Bidgood	92	85	86
Buckingham	7½	7	7¼
Capital Rouyn	14⅞	14¾	14¾
Capital Silver	14½	..	..
Castle Trethewey	63	60	60
Central Manitoba	155	152	154
Chaput Hughes	14	13½	14
Columbus Kirkland	4½	4	4½
Coniagas	490	480	480
Copper Hill	44	..	..
Corona	11½	11	11
Crown Reserve	50½	48	49½
Dom. Kirkland	2¾	..	..
Dome	1125	1100	1100
Duprat	9	..	..
Goldale	36	35	36
Gold Hill	29	27	28
Goodfish	47	46½	46½
Granada	24	23½	23½
Grover Daly	9½	8	8
Hilltop	18	..	..
Hollinger	1725	1715	1725
Howey	148	140	141
Inter. Nickle	83	82	82
Keeley	56	..	..
Jackson-Man.	75½	73½	75
Kirkland Hun.	18	17	17
Kirkland Lake	210	205	208
Kootenay Flor.	37	36	37
Lebel Oro	33	31	31
Lake Short	2425	2400	2425
Laval-Quebec	23½	22	23
Macassa	41	39	40
Malartic	97	93	95
Marriott	22	..	..
McDougall	68	61	32
McIntyre	2760	2750	2760
Millcrest	8½	..	..
Mining Corp.	370	..	..
Newbec	47	43½	43½
Night Hawk	7½	7	7
Nipissing	550	480	525
Noranda	1995	1970	1985
Osisco	45	..	..
Peterson Cobalt	19½	19¼	19½
Pawnee Kirk	60	58½	60
Pioneer	58	57¼	58
Porcupine Crown	3½	..	..
Potter Doal	20½	19	20
Premier	275	274	274
Realty Mines	22	20	22
Ribago	14	..	..
San Antonia	40½	38	39¾
Stadacona	17	16	16
Sudbury Mines	23½	23	23
Sudbury Basin	950	850	945
Sylvanite	360	345	345
Towagmac	330	320	330
Teck Hughes	910	900	905
Tough Oak	63	62	63
Treadwell Pref.	2600	..	..
Vacuum Gas	7½	7	7½
Vipond	54	53	54
West Dome Lake	13¾	12½	12½
W. Hargreaves	555	535	540
Unlisted—			
Hudson Bay	1780	1750	1770
Pend Oreille	1800	1750	1750
Sherritt Gordon	785	745	760

MINES.

F. G. Oke and Company wire as follows:

Toronto, March 8.—The feature of this morning's market was that of Bidgood Gold Mines, Limited, which rapidly sold as high as 92c per share, but later eased off a little under heavy selling. The reason for this advance is sought on street, and as far as we could find it is the result of rumors of high values being obtained from the recent assaying of Bidgood ore.

Amulet appeared in good demand at prevailing prices and showed a gain of 15 points, seemingly on further reports that a statement could be expected from officials in the near future regarding ore reserves. The rest of the market could be considered firm and no doubt a lot of profit-taking is represented in present prices which has been afforded by the material advance in mining stocks during the past week or two.

Judging by the increased volume of sales yesterday, which totalled nearly two million shares, it appears quite probable that we may be running into a real bull market in the very near future. One thing is quite certain, there is a great deal of constructive news anticipated from the mining operations during the next few months, such as increases in production, increases in dividends, the rapid development of newer properties, new properties entering production, etc.

We are of the opinion that the aggregate effect of such favorable information can be nothing else than higher prices for many of the active and leading issues on the mining board to-day.

Stocks appear selling comparatively cheap and many experienced mining speculators are well known to be making their mining stock commitments now.

Bidgood Remains Strong Other Stocks Ease Slightly

TORONTO, March 8 (Canadian Press). — The market on the Standard Mining Exchange to-day eased off slightly from recent high prices but losses generally were small. Bidgood featured the Kirklands with an advance past 90 on a big turnover, later selling around 85 compared with yesterday's close of 81. Other stocks in this group, however, eased slightly, with Lake Shore at 24.15, Teck Hughes at 9.00, Wright Hargreaves at 5.40, and Kirkland Lakes at 2.06. Among the Porcupines, McIntyre at 27.60 and Hollinger at 17.20 were slightly firmer. Nipissing improved improved to 4.80 and Hudson Bay Smelting contained strong between 17.50 and a quarter higher. Pend O'Reille weakened to 17.25 and Coast Copper dropped back to 44.

Profit Taking Sales Slow Up Market

NEW YORK, March 8 (Canadian Press). — Speculative operations for the advance were assumed in to-day's stock market, but they appeared to have lost much of their momentum, due to heavy profit-taking sales. General Motors created a new high record for the fifth consecutive day, but trading in that issue showed a marked falling off in volume. Buying operations were most effective in the oils, public utilities, and specialties, a number of which were marked up three to nearly six points.

Overnight news developments were generally bullish. Federal Reserve Governor Young's testimony on the brokers' loans before the United States Senate Committee received widespread favorable comment in Wall Street, where considerably less concern is apparent over the possibility of restrictive legislation. The decision of California oil producers to curtail production, coupled with an increase in export gasoline prices, brought fresh buying into the oil shares.

Weather Conditions Give Setback To Chicago Wheat

CHICAGO, March 8 Canadian Press). — Rains in the west and the south-west, together with Liverpool unresponsiveness to price upturns here, led to an early setback in the Chicago wheat values to-day. Besides, some Minneapolis wheat was reported to have been sold for rail shipment to this city. Opening ⅝c to 1⅛c off, Chicago wheat later held near to initial figures. Corn and oats were relatively firm, corn starting ¼c to ⅜c down, but afterward scoring some advance.

International Nickel Leader On Inactive Exchange

TORONTO, March 8 (Canadian Press). — Trade on the Toronto Stock Exchange was very quiet this morning, with gains and losses about even. International Nickel was again leader of the listed section, and after opening strong at 83½ eased down at the close to 82½ for the loss of ½. Arnold Brothers was a strong feature, selling up ⅜ at 15. Canadian Oil made a gain of ⅞ at 54, while Cosmos Common at 21 was up ¾. Brazilian Common at 199½ was 1½ points lower than at yesterday's close. Page Hersey also lost selling down one point at 93, while Shredded Wheat closed ½ lower at 69. International Petroleum led unlisted section selling up one at 37¾, while British American Oil 35½ advanced ¼. Service Stations and Hiram Walker at 39½ and 58½ were down 1½ and ¼ respectively.

Legion Notes

Last night at the Canadian Legion Hall the regular weekly euchre drive was well attended by the patrons, followed by a dance, and those present enjoyed an enjoyable evening dancing to the exquisite music supplied by Logan's Merrymakers.

Commencing with next Wednesday evening the Euchre committee has decided to commence a series of bridge evenings in addition to the euchre games, so that those interested in playing bridge will have an opportunity of displaying their skill in this game, which has become so popular. The euchre will be played on the top floor and the bridge games will be played in the dance hall.

To-mororw evening the Executive committee will meet at 7 o'clock when much important business will be transacted.

The Dominion convention of the Canadian Legion will be held this year at St. Johns, N.B., on June the 11th, and is expected to last for four days.

The preparations for the annual church parade will be under consideration. This service will probably be held on Sunday, April 22.

Many cases of pension adjustment are coming in from outside points, with a request that they be taken up from this office. In January last a case was sent in from Brampton, Ont., which had repeatedly been rejected by the B. P. C., but which has happily been adjusted.

This morning a letter was received at the office expressing the thanks of the writer on behalf of his brother for the efforts put forth by the officials of the local branch for the success they had attained in the case, and which is quoted below:

"I have to thank you for a copy of the Minister's letter to you stating that the following reconsideration of my brother's case, and that the Board of Pensioon Commissioners have authorized pension on his behalf.

"I am most grateful to you and your Association for the prompt and efficient manner in which the case was handled.

"Your familiarity with the Pensions Act and amendments thereto must have been of considerable assistance to the board in disposing of the case, as it cannot be more than three weeks since you were presented with the appeal.

"Yours sincerely,
"E H. BARTLETT."

During the past week several applications for membership have been received and application forms mailed out to the prospective members.

Catarrh

Of nose or throat is usually benefited by snuffing up nostrils and inhaling vapors

VICKS VAPORUB

Over 17 Million Jars Used Yearly

INQUIRY BEGINS ON IMMIGRATION

Cahan and Forke Clash at Meeting of Select Committee.

DEPUTY TESTIFIES.

OTTAWA, March 8. Canadian Press. — The initial session of the select standing committee on Agriculture and Colonization called to inquire into the affairs and functions of the Department of Immigration, was productive of a few minor passages at arms to-day in which the Hon. Robert Forke and C. H. Cahan (Conservative, St. Lawrence-St. George), figured. The sitting however, progressed smoothly, and was devoted to the evidence given by W. J. Egan, deputy minister of Immigration.

Dr. Egan explained the workings of the department, its operations in the United States, the British Isles, and Europe, and laid special stress upon the working out of the three thousand family settlement scheme, and the arrangements regarding assisted passages.

W. Kay (Liberal, Brome, Mississoquoi) is chairman. The terms of reference are wide and bring the whole immigration act and the regulations attached thereto under survey.

"Proper Food and Exercise"
By ARTHUR A. McGOVERN
Former Physical Director, Cornell Medical College

Rout the Devils Worry and Hurry

PERHAPS two of the worst enemies of mental composure and physical health, rated among the most common causes of nervousness, are the twin devils, worry and hurry. They are closely related because the one generally inspires the other.

LOSING YOUR TEMPER IS ONE CAUSE FOR "NERVES"

Worry is the cause of many functional ailments such as nervous dyspepsia, headaches, that familiar "loggy" feeling, insomnia and brain fatigue. In fact, all the vital organs are depressed and their functions hindered by worry. Worry affects brain action and thereby upsets the reasoning power and impairs all clear thinking. When the mind is poisoned by worry all the acts dictated by it are liable to be wrong or ineffective.

The good old Quaker precept is well worth remembering. "There are two kinds of things which thee should not worry about, those things that thee can help and those that thee can't help."

Cultivate the fascinations of some wholesome hobby and fill the mind with interests entirely separated from the subjects of worry, if you would enjoy health and serenity.

Diet as an Aid to Digestion

BREAKFAST: An ounce of bran cereal and cream, very little sugar; bran muffins or toast made from graham, whole wheat or rye bread; coffee substitute. LUNCHEON: A vegetable luncheon or a vegetable salad made from any of the following: Lettuce, string beans, cauliflower, cucumbers, tomatoes, turnips-cabbage, watercress, spinach, carrots, celery, Brussel sprouts; fresh cheese; dark bread; buttermilk or some fermented milk; gelatin or fresh fruit. DINNER: Any vegetable soup, tomato, pea, lentil, corn, celery; one broiled lamb chop, a piece of chicken or a small piece of roast beef with at least two vegetables; gelatin salad; dark bread, unsweetened cocoa; tapioca pudding or prune whip.

CURRIE TO BRING RECORDS TO COURT

Will Be Examined For Discovery at Cobourg on Saturday.

COBOURG, March 8.— The Courthouse here will resemble Army headquarters when General Sir Arthur Currie appears for his examination for discovery in connection with his $50,000 suit for alleged libel against F. W. Wilson, publisher of the Port Hope Guide, and W. T. R. Preston, writer of an article in the Guide containing allegedly slanderous references to Sir Arthur's part in the advance on Mons just before Armistice was declared in the Great War.

Sir Arthur has been asked to appear on Saturday morning at eleven o'clock, and John T. Field, the local registrar, has ordered him to produce among other things all military maps applicable to the advance army and operation orders and copies of army and operation orders received by him and issued by him or under his instructions with respect to the engagement.

The former Canadian commander is instructed also to produce all letters, letter-books, a copy of the King's Orders and Rules then in force, and all other memoranda writings, books, papers and other documents in any way relating to the matters in question in the action.

The date for the examination was set for next Saturday in accordance with the order of Judge L. V. O'Connor, but Sir Arthur has yet to signify that this date is suitable to him. W. N. Tilley, K.C., who has been retained by Sir Arthur, was desirous of having the examination in Toronto, instead of in Cobourg, but this could not be arranged.

Mr. Tilley will not be present on Saturday, as he is now in England representing the Province of Ontario in the Tiny Township appeal to the Privy Council.

MANY REPORTS ARE PRESENTED

George Street Ladies' Aid Holds Business Session.

PROGRAM INTERESTING.

The Ladies' Aid of George Street United Church held its March meeting on Tuesday afternoon with an attendance of over one hundred. The president, Mrs. C. E. Smith, presided and welcomed and members and visitors. The reports of the secretary and treasurer having been given, the following standing committees reported: Parsonage, Mrs. Carruthers cupboard, Mrs. Shortly; corresponding, Miss Mary Elliott; sick and visiting, Mrs. Stubbs; lookout, Miss Higgins; flower, Miss Morrow. Mrs. P. Hetherington reported the choir banquet. Miss Fliott gave an encouraging report regarding the activities of the committees for the different months to be represented at the annual Christmas fair. The treasurer reported a gift of $50.00 from the Armor Bible Class.

Miss Daisy Murray sang a group of Folk songs including Old Black Joe, My Old Kentucky Home, The Old Folks at Home, and Home Sweet Home; before each song Miss Jean Kelly gave a description of it and the condition of the people when it was written.

FLIER FORCED DOWN.

Squadron Leader J. Tudhope Lands Twice During Storm.

MONTREAL, March 8 (Canadian Press).—Squadron Leader J. Tudhope was forced down at Megantic, Que., to-day, due to strong headwinds and local snowstorms. Major Tudhope spent last night at Lakeview, Maine, where he landed yesterday during a snowstorm. He had left Halifax early yesterday on a flight to Montreal.

When Spots Float

Before Your Eyes It Is An Indication You Need

PARKE'S Liver Tone

It corrects constipation and keeps the liver in a healthy, normal condition, preventing biliousheadaches and stomach ills. This old reliable remedy has had a wonderful reputation for giving satisfaction—

50c — $1

Bond's Drug Store

Corner George and Hunter Sts

HERE AND THERE

TAKE POLITICS SERIOUSLY.

BUENOS AIRES, Mar. 8.— (Canadian Press.)—One man has been killed and another seriously wounded in a shooting affray in the province of Cordoba between rival political factions.

BORNEO TOWN BURNED.

SINGAPORE, Mar. 8.— (Canadian Press.)—A disastrous fire has destroyed parctically the etnire business section of the town of Sibu, Borneo. No details were available to-day.

TUNNEY ENGAGED?

MIAMI BEAH, Mar. 8.—(Canadian Press.)— Rumors that Gene Tunney, heavyweight boxing champion, had been kayoed by Kid Cupid and was engaged to Miss Caroline Bishop, of Beverly Hills, were neither confirmed nor denied by the two parties concerned.

FRENCH HOUSE DISSOLVES.

PARIS, Mar. 8.—(Canadian Press.)—Parliament has dissolved for political campaign before election of April 22 and the majority of deputies are already electioneering.

LETTER COSTS HIM JOB.

SANTIAGO, Mar. 8. — (Canadian Press.)—Gerardo Sierra, president of the South American Boxing Federation, wrote articles for a Buenos Aires newspaper expressing a dislike for the present Chilean government. The Federation promptly asked him for his resignation.

FIGHT ON FRONTIER.

MADRID, Mar. 8.— (Canadian Press.) — A fray involving customs guards on the Gibraltar-Spain frontier was revealed by Premier De Rivera last night. The Premier said "disturbances" occurred when a group of men fired and the Carabinieri replied "energetically."

WANT RESTRICTION RETAINED.

PENANG, Straits Settlement, Mar. 8.—(Canadian Press.)—The Chamber of Commerce here has passed resolutions urging the continuance of rubber restriction for at least twelve months.

MOVIE HOUSES CLOSED.

TOKYO, Mar. 8.— (Canadian Press.)—As a sign of respect for the grief of the Royal family over the death of the six months old Princess Hisa, all motion picture shows here closed voluntarily to-day.

SEEK NEW RECORD.

DETROIT, Mar. 8.— (Canadian Press.)—Eddie Stinson, a local aeroplane manufacturer, and George Haldeman, trans-Atlantic flier, took off from the ice of Lake St. Clair at 8.29 a.m. to-day in an attempt to break the world's record for sustained flight.

COMMUNISTS BURN HOUSES.

HANKOW, Mar. 8.— (Canadian Press.)—Chinese sources in giving details of the recent massacre at Leiyang to-day, said communists and disbanded soldiers fired the houses of all the well-to-do citizens, who were penned inside with women and children and burned to death.

H. R. McKEEN IS LONESOME

Writes To F. G. Stinson Telling of New Field of Labor.

GREETINGS TO FRIENDS.

Though his stay in Peterborough was brief the following letter from Harry R. McKeen, written in St. Louis, will be read with interest by the host of friends he gained while directing the Forward Movement put on by the Chamber of Commerce during the month of February. The letter, dated March 3, was received by Secretary Frank G. Stinson of the Chamber of Commerce. It says in part:

"I am lonesome for you folks today; didn't realize what a hold you had gotten on me. Weather springlike here. Wheat is greening and farmers are at work. No snow. Greetings to my many friends and well-wishers."

Mr. McKeen goes to Cape Girardeau, Missouri, where he will put on a five weeks' campaign for the Chamber of Commerce there. Cape Girardeau suffered heavily during the Mississippi floods, some four hundred homes being destroyed.

Ping pong is undergoing such a marked revival in England that it promises to become as popular ere long as bridge, tennis and numerous other games. There are now about 150 ping pong clubs in London alone, and new ones are being formed daily. One of the largest and most fashionable hotels in the metropolis has set aside a large room where guests can amuse themselves playing the game.

PEG O' MY HEART TO BE PRESENTED

St. Peter's Dramatic Club Is Arranging Annual Production.

"Peg o' My Heart," a pretty three-act comedy, will be put on in the Grand Opera House on Friday, March 16, by the St. Peter's Dramatic Club, under the able direction of J. J. Southern. This is the dramatic club's annual St. Patrick's Day play and is always looked forward to with a great deal of enthusiasm and interest.

The play was written by J. Hartley Manners and is being presented by permission of S. French, New York. The characters taking part are Misses D. Quinlan, G Collins, E. McManus, M. Allan, M. Asta, F. Murray, and Messrs. J. Gainey, J. Madden, J. Holland, J. Geraghty, and J. Roach.

The property committee consists of Murt Whaley and H. Archambault, and Miss L. Hurley is the pianist.

BUSINESS MEN APPRECIATE "THE NATIONAL" SERVICE TO THE WEST.

A quick trip to Winnipeg, combined with every comfort and convenience that modern railroading provides, makes "The National" a popular train for business.

"The National" leaves Toronto nightly at 9.00 p.m. arriving in Winnipeg at 10 o'clock the second morning. A short stop-over is provided in Winnipeg—time for important business engagements—before going further west.

Library— observation— buffet car (radio)—standard and tourists sleepers—diner and coaches; make up the equipment of "The National."

Tickets and information from Canadian National Agents.

2d-8,20

DIRECTS PUBLICITY FOR TWO COMPANIES

H. E. Stephenson New Advertising Manager For Snap and Abbey's Salts.

The Abbey Effervescent Salt Co., and the Snap Co., Limited, of Montreal announce the appointment of Harold E. Stephenson as Advertising Manager. Mr. Stephenson is well known in advertising and sales circles, and brings to his new appointment a wide knowledge and experience gained in research and newspaper work in Canada and United States. He was formerly Assistant Manager of the Market Survey and Research Dept., Montreal La Presse and also with the Boston American and Advertiser. He has been Assistant for the last eighteen months to the Research Manager of the Bureau of Advertising, American Newspaper Publishers Association, of New York City.

F. G. OKE & CO.

Mining Stock Brokers

TORONTO, ST. THOMAS, WINDSOR, LONDON, BARRIE, KITCHENER, ORILLIA

Local Office:

172 CHARLOTTE STREET - - - PETERBORO

Phone 2593

Fill Ugly Hollows With Firm Flesh

New Yeast and Iron Puts on Pounds of Weight in Only 3 Weeks—*or pay nothing*

Women and men are amazed at the almost magic effects of IRONIZED YEAST. After a single course treatment—thin, weak bodies are brought up in weight and strength. Flesh is made round and firm. Hollows filled out. Skin made satiny smooth with the glow of girlhood. How is this done?

Yeast and Iron have always been considered two of the greatest body and blood builders by medical science. They contain those vital food elements that build up solid flesh, correct skin and digestion troubles and enrich the blood. IRONIZED YEAST contains these two ingredients in highly concentrated form which is *nine times more effective than a fresh cake of yeast and iron taken alone.*

©C.I.Y. Co. Ltd.

IRONIZED YEAST gives you all the weight-building benefits contained in cod liver oil.

After taking IRONIZED YEAST you will notice an amazing improvement in your health, appearance and spirits. The skin loses its sallow, pimply, blotchy look, pounds of good flesh are taken on and your digestion and bowel action are wonderfully improved.

Don't have a skinny body that looks as though it had never been fed enough. Don't go around with an ugly skin. Take IRONIZED YEAST. Safe for everybody; contains no harmful drugs. Pleasant, tasty tablets in a handy bottle.

Try It on "Money-Back" Offer

Go to any drug store and get a full size treatment. If, after this generous trial you are not delighted with effects, ask for your money back. It will be refunded immediately. If inconvenient to buy from druggist, send $1.25 direct to CANADIAN IRONIZED YEAST CO., Ltd., Fort Erie, Ont., Desk 149W.

THE EXAMINER PICTURE PAGE

The Royal York, the new C. P. R. hotel, now in the course of construction in Toronto, will be 395 feet high the tallest building in the British Empire. There will be a tunnel entrance to the hotel from the Union Station just across the street. The tunnel will open opposite the passageways through which arriving passengers leave the trains.

His Majesty King George V. seemed to be one of the happiest persons attending the recent wedding of Lady Kathleen Crichton and the Marquis of Hamilton at St. Martin's in the Field Church, London England. The affair was one of the smartest held for some time and when the photographer snapped him, the king seemed quite pleased with the way everything had gone.

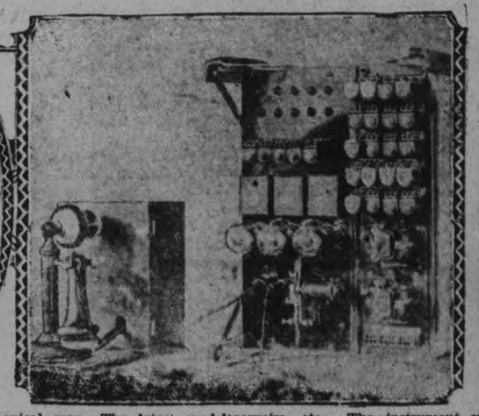

R. J. Wensley, inventor of the Televox, a new mechanical man, is seen at the telephone whistling a command to the Robot at the other end of the line. Also shown are "works" of the mechanical man. The latest model was made in actual human effigy. These machines are already employed by the United States government for remote control of water levels in reservoirs, etc. The instrument can also be used for switching lights off and on, raising and lowering windows etc., in response to commands sent over an ordinary telephone wire.

Alexandra Kollontai, one of the leaders of the "free love" school in Russia which still advocates state responsibility for children though this has been abandoned by the state. She was formerly Russian ambassador to Mexico and is now minister to Norway

This is the costume symbolic of a wonderful knowledge of the treasures of the little known islands and strange half forgotten countries Each year she wanders away for travel and investigation and each social season sparkles for a time in London society.

Sir Mortimer Davis, of Montreal, who is credited by those who watch the play at Monte Carlo with having won 300,000 francs at the sporting club. At the same time Roszika Dolly, one of the dancing sisters, is said to have won 500,000 francs at the Casino. Sir Mortimer's wife is also shown in the photo above.

Hunter Charles Rogers, claimant to the title of world's greatest hoaxer, whose amazing operations in the field of spurious art treasures and relics have finally earned him twelve months in an English prison. He once operated in Toronto. Rogers is seen with "portfolios of Shakespeare writings" he claimed to have discovered on an English peer's estate, but which were branded as fakes.

To what length those inspired with the urge to enter the United States will go in their effort to circumvent legal barriers is illustrated by the thrilling story of a 17-year-old Lithuanian girl, Anna Putriuniate. She risked her life in crossing the roaring Niagara gorge by crawling along the semi-circular network of girders supporting the lower steel arch bridge. A man, now under arrest, fastened a rope around her waist and lowered her several hundred feet over the side of the gorge to the lower abutments of the bridge. Here she was joined by her aide and the two proceeded to crawl along the girders, which, rising in a semi-circle from both sides of the river, culminate in the centre, at a point 250 feet above the surging waters beneath. A slip would have meant instant death. She was arrested on arrival in the States.

Sir William Berry, who, with his brother, Gomer, became the outstanding Fleet street power with the purchase of the Daily Telegraph.

A buried treasure of gold, silver and diamonds, valued at $50,000,000, and said to have been buried by Jesuit priests in a hillside on the Sacambaya river, near Inquisivi Bolivia, is the goal of a party of Englishmen, headed by Dr. Edgar Sanders, a mining engineer. A company has been organized and a prospectus issued. The parchments that point to the existence of the treasure have been examined by Sir Edward Denison Ross, an authority, who has pronounced them genuine. Above are shown a map, showing the area in which it is believed the treasure will be found, with a photograph of Sir Edward Denison Ross.

Here are five generations of a Brantford, Ontario, family. They are: Great-great-grandfather Solomon Sayles, retired farmer, born May 2, 1834, in Brant County; great-grandfather, Haggai R. Sayles, well-known Brantford fish merchant, born July 7, 1860, in Brant County; grandfather Roy E. Sayles, Brantford confectioner and transport man, born February 28, 1886, in Brant County; father, Clarence E. Sayles, born February 23, 1907, in Brantford, and the fifth generation, Harry Kenneth Sayles, born October 1, 1927, in Brantford. Left to right: Solomon, Roy, Harry Kenneth, Clarence and Haggai.

The "auld haunted kirk" at Alloway, Scotland, which was made famous by Robert Burns in "Tam O'Shanter" and other poems, has been taken over by the British government and will be preserved in perpetuity as a memorial. In recent years it had been gradually disappearing as the result of neglect and the ravages of vandals.

On the invitation of the Chinese church to return to their work in West China when the revolutionary troubles had somewhat subsided, two Canadians and a Newfoundland man have gone back to their old posts. They are shown ABOVE, LEFT to RIGHT, T. Edgar Plewman, F.R.G.S., Toronto, whose family is in Shanghai; Rev. S. H. Soper of St. John's, Newfoundland, and Rev. Kenneth J. Beaton, whose family is in Japan. The three were evacuated from Szechwan province on order of the British Consul at Pekin almost a year ago.

Dr. Charles Alexander Eastman, Sioux Indian chieftain, is spending two months lecturing on Indian customs. He is a college graduate—holding the degrees of both B.S. and M.D.—and has written eleven books on Indian literature and lore. He is seen wearing what is said to be the only historically accurate Sioux costume in existence.

Here are some Canadian women duly registered fliers, who are anxious to become lady Lindbergs. They are (1) Hilda Simmons, Calgary; (2) Louise Burka, Calgary; (3) Mrs. C.W. Leggatt, Calgary; (4) Nan Eve, fifteen year old student of Victoria, B.C.; (5) Gertrude de la Vergne, Calgary; (6) A. Genier, Vancouver.

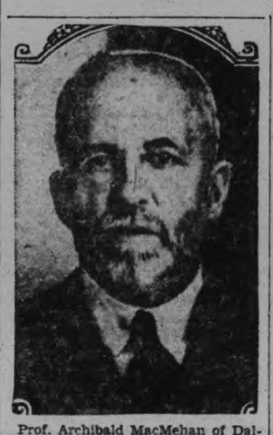

Prof. Archibald MacMehan of Dalhousie University, Halifax, whose fine essay, "O Canada," was awarded first prize in a Canadian-wide contest conducted by the Women's Canadian Club of Toronto.

Two well-known people who have been treated by Dr. Henry J. Schrieson, American plastic surgeon, now facing suit for $200,000 brought by a girl who lost both legs and blames it on a leg-straightening operation, are shown above before and after going throgh his hands. At the top is "Peaches" Browning, who had scars on the chin and throat removed, while at the bottom is Lady Diana Manners, whose beauty was restored.

HALL'S SPECIAL ALL SILK CANTON CREPE $1.69

It is woven from fine, tightly twisted threads of pure silk and finished with an attractive looking "Eggshell" surface. For the making of afternoon and evening frocks, party dresses or for lingerie it cannot be excelled. Here is a range of colours, including:

LIGHT ORCHID, WEDGEWOOD BLUE, COPEN BLUE, SEA SAND, MIRAGE GREY, PEACH, RIFLE GREEN, NAVY BLUE, BLACK, WHITE, CORAL PINK, LIGHT TAUPE

$1.69

Black Satin Canton

A finely woven, good wearing Crepe with bright satiny surface, in uneven crepy weave. For the making of your better dresses. It represents wonderful value at .....

$2.35

Fugi Silks

Here in the standard quality and in a range of all the best colourings, as well as cream and black. Per yard .....

49c

White and Grey Sheetings

Fine, firm Sheetings in 72-inch widths. They have been appreciated by many of our customers. If your supply of sheets requires replenishing, buy these at, per yard .....

49c

Fine Wool Jersey

A good, cleanly finished All-Wool Jersey, about 52 inches in width. Shown in grey, peach, coral, red, sand, mais, Dutch blue, navy, old rose and peon blue. It sells at, per yard **1.69**

54 inch Wool Tweeds

In new spring patterns and spring weights for coats, sports knickers, boys' suits, etc. All are produced in attractive small pattern arrangements in fawn and grey mixtures. Price, per yard .. **1.69**

Double Fold Madapolam

A pure White Cotton. Woven from the strongest of cotton threads, these light-weight cloths withstand endless wear and washing. Per yard .....

25c

Fine Mercerised Madapolam

In the making of this Cloth, fine mercerized threads are used to produce a soft, silky surface. A splendid value at .....

39c

A Serviceable Grey Cotton

It measures a yard in width, is of medium weight and cleanly finished. You'll find it a wonderful value at ...

23c

ENGLISH MADE YARD WIDE FLANNELETTE 19½c

You just can't beat the quality anywhere, or the patterns either! In every way these are the best Flannelettes you have ever handled at .....

Black Satin Duchess

A wide single-fold Satin with bright surface. It is a good wearing quality and an attractive Satin, although it costs you only, per yard .....

$1.00

36 in. Satin

A strong Rayon Satin which we are carrying in black and all the good colours for dresses, kimonas, etc. Per yard .....

89c

White and Grey Sheetings

Good, strong Sheetings, firmly woven, in the two-yard widths. Qualities that will stand up well under hard wear, and selling at, per yard .....

39c

LINEN TOWELLING White and natural, in 16-inch width..... **15c**

FACTORY COTTON Wide width, good weight. Selling at..... **10c**

RICHARD HALL LIMITED

MINERS WOULD NOT LOSE JOBS

(Continued from Page 1)

ing to the surface," referring to the debris, and when asked why his tranquility of mind on the subject, replied he had confidence in his staff. Chief Inspector Sutherland thought that if waste and debris were mingled day by day, no harm would be done, but "there was no excuse for dumping it in the stopes alone."

George Cole, District Mining Inspector, had relied on the information given him by Rutherford, safety inspector, on the subject, and exactly where the debris was going, except in a general way into the stopes, and he distinguished between dilution and segregation. Witness said he visited the mine on an average twice a month, spending from four to six hours underground each time. He had been accompanied on occasions by the safety inspectors and by Messrs. Knox, Young or Emery. With regard to the last named, Mr. Brigham adhered to his former expressed opinion that Emery was responsible for underground operations said he, as general manager, would not accept responsibility for transportation and declared that unless radical changes were involved questions would not go beyond Emery. Mr. Williams would not expect Emery to accept responsibility for everything and said the mine superintendent, through his foreman, would carry out policy laid down.

Allegations by David MacKenzie that letter had been sent to the Hollinger and the Department of Mines, these dealing with conditions in the stopes, were denied by William Hogarth, mine secretary, and Inspector Sutherland, respectively. The files had been searched in Timmins and at Toronto, without result. Neither Mr. Brigham nor Mr. Williams could give any further assistance toward determining responsibility for the cause of the fire, and the latter said a mine investigation, called by the official enquiry, would be made later. Mr. Williams told Mr. Slaght safety never had been sacrificed to economy, and Mr. Brigham declared questions of cost and production were not paramount compared with safety. Inspector Cole agreed that a hiatus existed somewhere in the company's organization, when the commission expressed that opinion.

Late last evening it was announced the commission would hold another session in the morning at which some additional evidence would be heard.

"Put something besides Air in your tires"

COMMON-SENSE wants to be pumped into them too. Because they're filled is no guarantee that tires are fit for the road. They must be *properly* filled to the *correct* pressure for their size and load. *Over* that pressure, is uncomfortable — *under it,* is expensive.

If you want good mileage, come in here once a week! Let our tire man test the pressure — *gauge* it, not *guess* it. Let him examine the casing for flints, metal splinters and nail ends. Better ten minutes wait at the Dominion Tire Depot than half an hour's work on the roadside.

DOMINION TIRE DEPOT

CHEVROLET SALES & SERVICE
CORNER SERVICE & GARAGE
V. M. EASTWOOD
GILLESPIE GARAGE
MORROW SERVICE STATION

175

Hastings

HASTINGS, March 8.—Messrs. S. Stevenson, C. Burley, C. Levitt, L. Scriver, C. Waye, William Clapper Jr., and W. Whitred, attended the Boston-Maple Leaf game in Toronto on Saturday night.

A. Clapper, playing for the Boston team, is a Hastings boy, and this is his second year in professional hockey while only 21 years of age.

Mr. W. H. Nelson of Warkworth was a visitor in town on Friday.

Miss Norma Anderson spent the week-end with friends in Toronto.

Mr. W. H. Chapman of Toronto spent the week-end at his home here.

Mr. John McDonald of Listowell is visiting his brother, Mr. Neil McDonald.

Mr. Scott Fife is spending a short vacation with his sister in Colborne and friends in Toronto.

The many friends of Mrs. William Warner, who underwent an operation a week ago, will be pleased to learn that she is doing as well as possible.

Mr. Hermin Scriver is operating Mr. Scott Fife's milk route for a short time.

Miss Ada Bond has accepted a position in Mr. Elliott's restaurant.

Mr. Clare German of Peterborough visited at the home of his cousin, Mr. A. V. German, on Tuesday.

OBITUARY

MRS. GEORGE LITTLE.

MARMORA, March 8.—On Sunday last, Minnie, wife of George Little of Toronto passed peacefully away in a hospital in that city. Deceased who was in her fifty-fifth year, was the daughter of the late Mr. and Mrs. John Burns of Marmora and until her marriage seven years ago had resided practically all her life in the village. She was known for her industrious nature and she made many friends. Besides her devoted husband, she leaves to mourn her loss four brothers and a sister, namely, William, John, Fred and Charles of Marmora and Mrs. George Logan of Marmora township. A sister, Cora predeceased her some years ago. The remains arrived at Bonarlaw by train on Tuesday afternoon and were conveyed to the home of her brother, Charles. Among many floral tributes was a magnificent "Gates Ajar" from the Crown Tailoring Co. of Toronto with which the husband is connected and also a beautiful floral pillow from the husband. The funeral takes place on Thursday leaving the house at 2.30 for service at St. Paul's Church, interment following in Marmora Protestant cemetery.

WILLIAM STEPHENSON.

NORWOOD, March 8.—The funeral of the late William Stephenson was held yesterday afternoon from the residence of his sister, Mrs. B. W. Squire, Queen Street. His death occurred in Chicago on Monday, after a lengthy illness. Mr. Stephenson, who was 63 years of age, was the eldest son of the late W. H. Stephenson, who with his family resided here for many years. He is survived by his widow, two sisters, Mrs. B. W. Squire of this village and Miss Olive Stephenson of Toronto, and one brother, Mr. Herb. Stephenson, of Chicago, who accompanied the remains to Norwood.

The services at the house and grave were conducted by the Rev. R. F. Stillman.

The bearers were: Messrs. E. P. Cuffe, J. W. Rork, W. A. Richardson, J. Weir, J. A. Finlay and J. F. Elliott.

PROMOTED.

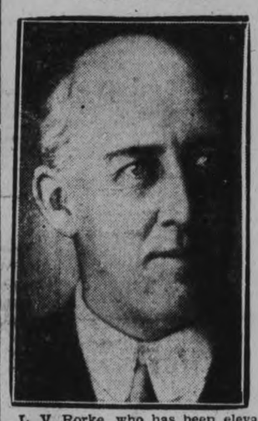

L. V. Rorke, who has been elevated from director of surveys in the Ontario department of lands and forests to the post of surveyor-general with the rank of deputy minister.

-to get a whiter wash

SIMPLY soak the clothes in rich Rinso suds.

You won't need to boil them ...and there'll be little or no rubbing to do. Yet you'll be delighted with the snowy whiteness of your clothes.

For wash tub or machine, women have proved over and over again there's nothing like Rinso. It's the easiest way to a whiter wash.

Buy it at your nearest grocer's.

Made by the makers of LUX
Lever Brothers Limited

Rinso Soaks Clothes Whiter

R370

An Old Recipe to Darken Hair

By JANICE RANDALL

Almost everyone knows that Sage Tea and Sulphur, properly compounded, brings back the natural color and lustre to the hair when faded, streaked or gray. Years ago the only way to get this mixture was to make it at home, which is mussy and troublesome.

Nowadays we simply ask any drug store for "Wyeth's Sage and Sulphur Compound." You will get a large bottle of this old-time recipe improved by the addition of other ingredients, for only 75 cents. Everybody uses this preparation now, because no one can possibly tell that you darkened your hair, as it does it so naturally and evenly. You dampen a sponge or soft brush with it and draw this through your hair, taking one small strand at a time; by morning the gray hair disappears, and after another application or two, your hair becomes beautifully dark, thick and glossy and you look years longer.

GEORGE GRIFFIN.

STIRLING, March 8.—The death of George Griffin took place Tuesday evening at his home in the 2nd concession of Rawdon about a mile northwest of the village. About two years ago the deceased suffered a stroke, but recovered sufficiently to supervise his farm work. On Tuesday afternoon he was in the village. While returning home he was taken ill, passing away a few hours later. A widow and three daughters survive him.

HENRY PUFFER.

NORWOOD, March 8.—The death of Henry Puffer occurred on Wednesday evening at the residence of his brother, Isaac Puffer. Deceased, who was in his 69th year, had been in very poor health for some time, but, by an operation about a month ago, it was hoped his health would be improved.

The late Mr. Puffer was a highly respected farmer at Clarina, Stoney Lake. He was very favorably known throughout the district.

HENRY R. PATTERSON.

CAMPBELLFORD, March 8.— The funeral service of the late Henry R. Patterson was held at his late residence, Booth street, at eight o'clock Tuesday evening, the Reverend Ernest Harston officiating. Interment was made in Peterborough, the remains being transferred to that city by the first train this morning.

The late Mr. Patterson was in his 66th year and was one of the leading business men of the town and for some years past had conducted a successful jewelry business on Front street. He is survived by Mrs. Patterson, one daughter, Mary of Campbellford, and one son John, Ottawa.

SLOW DOWN

WIFE (at the radio What is it that whistles when I turn the dials?

HUSBAND That means that you're coming to the next station.—Life.

CHOIR HOLDS SLEIGH DRIVE

Members and Friends From St. John's Church Have Outing.

AT CAMPBELLFORD.

CAMPBELLFORD, March 8—Members and friends of St. John's United Church choir, to the number of fifty-five were entertained to a delightful sleigh drive and social evening at the home of Mr. and Mrs. Richard McKelvie. Three large sleighs specially equipped for the occasion were provided by Henry McKelvie, P. B. Nelson, and Ward Archer. After the drive, a hot supper was served at the home of Mr. and Mrs. Richard McKelvie and an evening of games and dancing followed. The party generally took the form of a leap year affair and the novelty added considerably to the merriment.

Evelyn Irwin, A. M. Rollo and Ruth Taylor were among the prize winners for the evening. Miss Irwin won the honors for the best proposal. This bit of delicate oratory was submitted in writing but read aloud later. Mr. Rollo came first with his recipe for a wedding cake, and Miss Taylor outlined the most enjoyable honeymoon to cost not more than one thousand dollars. There were several other games and contests. Later in the evening, dancing became the popular pastime till it was time to return to town.

WOMEN'S GUILD MEETING HE

Omemee Ladies Are Entertained By Mrs. Jamieson—Books Bound.

BUSINESS DISCUSSED.

OMEMEE, March 8.—Mrs. E. Jamieson entertained the members of the Women's Guild of Christ Church at the regular meeting held recently. Business included the rebinding of several choir books which needed repair, and the preparation of robes for two Junior choir boys who lead the choir. It was decided to order the flowers for the Easter service at an early date in order to have a good choice. During the afternoon work was in progress for the annual bazaar and other matters were discussed. Refreshments were served by the hostess, and president, Miss Irene Clemett, to the twenty-three ladies present.

The April meeting will be held at the home of Miss A. Stephenson.

MILLBROOK HAS SILVER WEDDING

(Continued from Page 1)

Boston, Mass., is the guest of her mother, Mrs. E. H. Barnes.

Mrs. W. F. Fallis left on Tuesday for a visit with her cousins, the Messrs. Eyers, in Iowa. The Eyers Brothers motored over from the States in the summer of 1926 and visited their relatives in this section of Ontario, and at other points on their way home. Mrs. Fallis' departure was delayed a day owing to the celebration of her silver wedding anniversary held at her home on Monday evening.

Mrs. Reg. Armstrong of South Monaghan was a week-end guest of Mr. and Mrs. W. E. Ball, and assisted her sister, Mrs. W. Fred Fallis, in receiving the large number of guests who attended the twenty-fifth anniversary of her wedding on Monday evening.

The Five Hundred Club was entertained at its last meeting at the home of Mr. and Mrs. W. E. Ball; among those present were: Mr. and Mrs. C. C. Garside, Mr. and Mrs. Charles Thorndyke, Mr. and Mrs. P. I. Bentley, Mrs. H. A. and Mr. Aubrey Fallis, Mrs. H. J. Armstrong, Mrs. R. Armstrong, Misses M. Curtiss and Lila White, and others.

Mr. and Mrs. W. T. Garnett of Port Hope were guests this week of Mr. and Mrs. W. Fred Fallis, and other friends on the Fallis Line.

SERIOUSLY ILL.

Rt. Rev. M. F. Fallon, Bishop of London, Ont., who is reported critically ill in St. Joseph's Hospital at London. He contracted pleuro-pneumonia, complicated by malady from which he long has suffered.

Use It In Custards

Produced in Canada

IT is easy to make the richest and creamiest of custards. Just use Carnation Milk—the creamy-smooth milk which insures better results in all cooking because it is pure, whole milk, *evaporated to double richness.* It keeps. It saves money.

Write for free Cook Book

Carnation Milk Products Co. Limited
Aylmer, Ontario

Carnation Milk

"From Contented Cows"

Store Hours
9 a.m. to
5.30 p.m.

Telephones
138, 139,
203

The "Karlroy" Blue Serge Suit

YOU SIMPLY CANNOT MATCH IT AT THE PRICE

Every garment is made up to a standard of specifications and each Suit must be perfect in every minute detail—the material, the color, the finish and trim.

"KARLROY" SUITS KEEP THEIR GOOD FIT, THEIR GOOD SHAPE LINES AND STYLE. YOU CAN'T WEAR OUT THEIR GOOD APPEARANCE.

THE MATERIAL comes direct from the best English mills, where experts select the long strand of fine Botany wool and craftsmen weave this serviceable "Karlroy" Serge.

THE COLOR. No fear of fading. Dark, deep navy blue. Positively fast color.

THE MAKE AND TRIM of the "Karlroy" Suit is tailored to a standard: hand-finished collars, sleeves and skirt, Hymo fronts, twelve cross-stitch lapel, inside vest pocket, wide outlets at every seam, Baratel pockets, medium rise on trousers.

The young men's models are finished with art silk coat lining and back of vest. The men's and typed models are finished with wool serge linings. Each buttonhole is moulded with exacting care.

THE STYLES. This special "Karlroy" Blue Serge Suit is here in styles for young men and men; also typed for the short and tall fellow. Models in both single and double-breasted.

If you are hard to fit, just step into the MEN'S SHOP and see the particular model that becomes you. Sizes 34 to 46.

$34.50

MEN'S SHOP—NORTH ENTRANCE

Canadian Department Stores Limited

SUCCESSORS TO THE CRESSMAN CO., LTD.

VETERANS ASK LARGER BOARD

Army and Navy Veterans Representative Appears Before Committee.

SUGGESTS PAMPHLET.

OTTAWA, March 7. Canadian Press. — Increase of the personnel of the Federal Appeal Board from seven to nine, the appointment of soldiers' advisers from ex-service men's organizations generally instead of restriction of such to one or two returned soldiers' bodies, reduction of the old age pensions age limit for returned soldiers from 70 to 65, and issuance by the department of civil re-establishment of a pamphlet which would be easily accessible to ex-service men and which would outline in simple language what their rights and privileges are under the act, were advocated on behalf of the army and navy veterans of Canada, by Capt. H. Colbourne before a special parliamentary committee on pensions and returned soldiers' problems here today.

RADIO PROGRAMS

REGULAR THURSDAY FEATURES
Eastern Time Station

KDKA Pittsburgh, Pa. (315.6m) 7.30 p.m. WJZ.
WBAL Baltimore, Mr. (285.5m) 6.30 p.m. dinner concert; 9.30, recital; 10, dance orchestra.
WBZ Springfield, Mass. 332.1m) 9.30 program; 10.05, talk; 10.35, program.
WCAE, Pittsburgh, Pa. (461.3m) 7 p.m. program; 10.30, orchestra; 11, orchestra.
WCAU Philadelphia, Pa. (261.m) 6.30 p.m. orchestra; 9, chain.
WEEI Boston, Mass. (508.2m) 7.30 p.m. Minstrels; 10.30, cruising the air.
WGHP Detroit, Mich. (277.6m) 6 p.m. dinner music; 9, Columbia chain.
WGY Schenectady, N.Y. (379.5m) 6.30 p.m. dinner music; 8, program.
WHK Cleveland, Oo. (394.5m) 6.30 p.m. program; 12, Silver Slipper orchestra.
WJR-WCX Detroit, Mich. (440.9m) 9 trio; 11.30, dance music.
WLW Cincinnati, Ohio (428.3m) 7 p.m. orchestra; 10, orchestra; 11, studio program.
WOO Philadelphia, Pa. (348.6m) 7.30 p.m. dinner music; 8.50, organ; 10.02, quartet.
WTAM Cleveland, Ohio (399.8m) 6 p.m. orchestra; 8.30, WEAF; 10.30, studio program; 11.30, organ.
WWJ Detroit, Mich. (352.7m) 5 p.m. WEAF; 6.30, dinner concert.

Central Time Stations
KYW Chicago, Ill. (526m) 6.30 p.m. N.Z.C.; 9, N.B.C.; 9.35, Carnival; 10.32, Serenaders.
WBBM Chicago, Ill. (389.4m) 7 p.m. trio; 9, dance period; 9.30, studio revue.
WLS Chicago, Ill. (344.6m) 7 p.m. Scrap book; 7.30, program.
WMAQ Chicago, Ill. (447.5m) 6 p.m. dinner program; 8 Columbia chain; 10, Serenaders, WQJ.

Hot cabs—sudden draughts—muscular strain

But no rheumatism for these 249 locomotive firemen and engineers

"ONCE a railroad man—always a railroad man," they say. There's a fascination about the life that holds a man, once he's started on it.

No easy berth either—whether you drive the engine or fire the boilers. It's a tax on the strongest muscles, and you're always in danger of catching a chill from the extremes of heat and cold going in and out of the cab.

What do these hardy men do to keep their muscles strong and supple for their work? How do they ward off colds, chest congestions, rheumatism?

We went right to some locomotive firemen and engineers and asked them these questions.

249 whom we asked said, "We use Sloan's."

The standby of workers everywhere

Ask any group of active men or women these same questions and two out of three of them will give you the same answer. Sloan's is the best thing you can use to keep muscles supple under the hardest work, to kill the pain of overstrain or small injuries, to prevent colds and rheumatism.

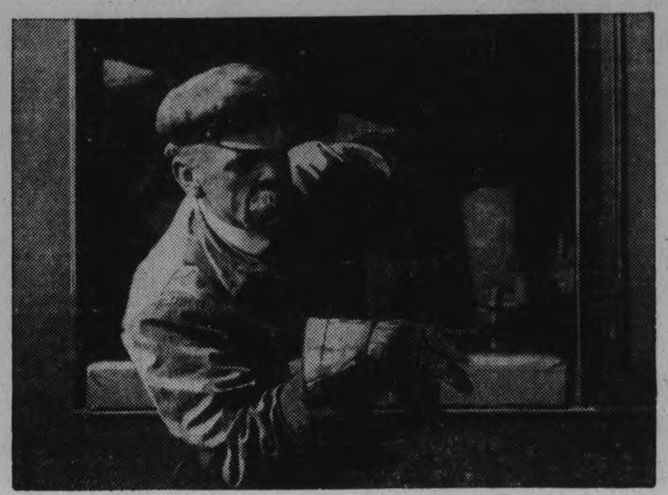

This locomotive engineer is one of 249 railroad men who told us of the protection that Sloan's gives against rheumatism, colds, muscular pain

Read this letter from a fireman on the Union Pacific:

"I am a fireman on Union Pacific R. R. I was taken sick in Maryville, Kansas, and I worked back to Kansas City with pains shooting all over my back. As soon as I got to Kansas City I got a bottle of your wonderful liniment and started to put it on. It did me a whole lot of good, and, for me, I wouldn't be without a bottle at any time. I carry a bottle in my grip all the time on road. After each trip I put some Sloan's on." *C. R. Ellis, 3250 Gillham Road, Kansas City, Mo.*

• • •

The minute you apply it you begin to get relief. And it doesn't just deaden the pain temporarily—it *gets rid of it.* It stimulates the circulation, breaks up congestion, clears out germs and poisons, and the pain stops because the cause is removed.

Get a bottle today and have it on hand. You never can tell when it may save you hours of agony—days of lost time. A bottle that lasts a long time is only 35 cents and you can get it at all druggists. Use it for:

Rheumatism *Lame muscles*
Sciatica *Stiff neck*
Lumbago *Colds and congestions*
Neuralgia
Sprains and bruises

Here's what the company doctor of one of the big railroads says of Sloan's: "People whose work exposes them to strain or to damp and cold usually suffer from a good deal of muscular soreness. We find that Sloan's gives them quick, positive relief."

SLOAN'S *Endorsed universally by those who do the world's hard work*

MADE IN CANADA

HUSBAND AND WIFE NOW IN COMMONS

Mrs. Walter Runciman Wins St. Ives Seat For the Liberals.

PENZANCE, England, March 7 (Canadian Press). — Mrs. Walter Runciman, Liberal, was elected to the House of Commons on the basis of the returns in the St. Ives by-election of March 6, necessitated by the appointment of J. Hawke, Conservative, to the Judicial Bench. In addition to capturing the seat from the Conservatives, Mrs. Runciman's election will bring a husband and wife combination into the House, Mr. Runciman representing Swansea West.

Mrs. Runciman received 10,241 votes, Sir Andrew Caird, Conservative, 9,478, and F. J. Hopkins, Labor, 4,343.

SCHOOL REPORT

S.S. NO. 3, OTONABEE.

INDIAN RIVER, March 8.—The following is the February report:

Sr. IV—Ruth Evans 75, Marguerite Myers 62, Alfred Myers 62, John Walsh 40, Irene Fife 24*.

Jr. IV—Ruth Shearer 53, Muriel Fife 52, Billie Braden 37, Margaret Barry 36*.

Sr. III—Olive Shearer 63, Orvel Braden 54*.

Jr. III—Verna Braden 63, Adelia Sargent 45, Winston Myers 42, Helen Fife 53.

Sr. II—Marion Myers 88, Effie Cameron 87, Julia Dewart 74, Annie Walsh 51, Earl Deen 51, Gavin Shearer 50.

Sr. I.—Margaret Jones 90, Leona Fife 76, Jerry Hayes 46*.

*—those who missed one or more subjects.

R. M. Longmuir, teacher.

S.S. NO. 13.

Report for January and February, names in order of merit. * signifies that a pupil was absent for one or more examinations.

Jr. IV—Della Thompson 75, Jim Slattery 67, Lillian Dixon 65.

Sr. III—Mary Walker 86, Alice Burns*, Maxwell Swan 39.

Jr. III—Gordon Robinson 68, Harold Dixon 66.

Jr. II—Percy Crane 63, Raymond Robinson*, Earl Robinson 44, Beatrice Orde*.

Sr. I—Marion Beatty 86, Harold Nurse*.

Jr. I—Velma Crane*, Allan Robinson*.

Primer A.—Wesley Dixon, Alma Robinson.

Primer B—Evely Beatty.

PONTYPOOL, March 8.—The following is the school report of S.S. No. 9, Manvers, for January and February:

Sr. IV—Ben Samuels 77, Clitsome Russell 76.

Jr. IV—Harry Birenbaum 70, Betty White 68, Patricia Dunn 68, Grace Dunn 67, Ceceal Krupinskey 67, Reeva Samuels 67, Eric Pinder 67, Herman Webb 67, and Morley Kellett 60.

Sr. III—Max Crystal 75, George Brown 73, and John Nimigeon 68.

Jr. III—Blance Krupinsky 74, Ethel Malley 74, Nick Nimigon 72, Colin Richardson 72, Jacqueline Ogden 72, Izzie White 71, Stephen Yacanack 67.

II—Izzie Crystal 71, Frank Russell 69, Andrew Rennie 68, Nathan Crystal 68, Yetta White 61.

I—Olive Masters, Helen Dunn, John Goheen, Silvia Krupinskey, Mary Nimigon, Joseph Richardson, Jean Coulter, John Webb, Annie Bottrell.

Primer—George Goheen, Vera Masters, Nelson Wilder, Wilfred Russell, Sadie Crystal. Juniors, Hazel Rennie, Munro Thompson, Fred Whitaker, Merita Richardson, Helen Bottrell, Mary Sheckelton.

Number enrolled 46. Average for January 42, for February 39.

M. E. Hinton, teacher.

Marmora

MARMORA, March 8.—The week's A.Y.P.A. activities include a business meeting by the Seniors on Monday evening, a partriotic night by the Juniors on Tuesday and a sale of home made cooking by the Seniors on Saturday afternoon.

Miss Viola Wannamaker has returned to Holloway after spending two weeks with her sister, Mrs. James Shaw.

Mrs. W. Tennyson of Toronto is visiting her parents, Mr. and Mrs. John Burns.

Mr. Sutherland of Montreal has taken a position at Deloro.

Wooler

WOOLER, March 8.—Mrs. D. S. Austin spent Sunday in Bloomfield with her brother, Mr. John Shaw.

Owing to the March blow on Sunday, many cars were disabled in the snow drifts between here and Campbellford.

Mr. and Mrs. A. G. Austin and Roma motored to Picton and Belleville on Friday, visiting Mr. and Mrs. A. C. Dafoe.

Mr. and Mrs. Clinton Terrill and family spent Sunday with Mr. and Mrs. F. A. Dorland.

Mr. and Mrs. D. Bull spent Sunday with Mr. and Mrs. J. Goodfellow.

Mrs. Eustacia McColl spent the week-end with Mrs. Purtelle, in Picton.

Mr. and Mrs. Llyal Leavitt and family spent the week-end with their parents in Bloomfield.

Mrs. Lester Richards is convalescing from a recent accident.

Mr. and Mrs. S. L. Terrill accompanied by Mr. and Mrs. W. J. Lawson, visited Mrs. Marsh in Trenton on Saturday.

Miss Dorothy Gunter of the Peterborough Normal School spent the week-end with her parents, Mr. and Mrs. R. S. Gunter.

Mr. Graham Stacey, son of Mr. and Mrs. William Stacey, is in Belleville Hospital, where he underwent a serious operation.

Omemee

OMEMEE, March 8.—Mr. W. Brown has received the appointment as mail carrier on the northern route from Omemee, now in charge of Mr. R. James. Mr. Brown's duties will commence the first of April.

Mr. Fred Bradley of Brighton spent Friday with his parents, Mr. and Mrs. Joseph Bradley.

Mrs. Marsh Weir of Peterborough spent a few days with friends in town.

Mrs. C. Tobey is visiting her sister in Collingwood.

Mrs. W. Franks and daughter of Peterborough were guests of Mr. and Mrs. E. Jamieson, last week.

Miss Helen Mackey of Toronto spent the week-end with her parents, Mr. and Mrs. S. J. Mackey.

Mrs. A. Waystaff of Campbellcroft visited her daughter, Mrs. Leslie Parker on Saturday.

Mrs. D. H. Corneil is the guest of her son, Mr. Roy Corneil, of Manilla.

Dr. McPhee spent the week-end at his home in Orillia.

Miss Gwendolyn Jarvis of Peterborough visited her sister, Mrs. F. H. Kells, last week.

Messrs. Roy Faulkner, Arthur Stephenson and Ray Overholt of Peterborough spent the week-end at their respective homes.

Mrs. L. A. Mahood and son, Donald, spent Saturday with the former's mother and brother, Mr. F. C. Nugent of Lindsay.

Mr. Norman Laidley of Sioux Lookout has joined his wife and family who are visiting here. They will remain some time with their parents, Mr. and Mrs. I. Fee and Mr. and Mrs. Leith Laidley.

Mr. Albert Clemett of Lindsay spent Friday in town.

Mrs. Charles Fenton and four children of Sadowa have returned after spending some time with the former's mother, Mrs. J. Poyser.

Mr. J. Bushnell visited his cousin, Mr. William Lee, of Bethany, on Friday.

Messrs. P. Pogue and I. Moore of Lindsay attended the Masonic meeting on Thursday evening when the District Deputy paid his official visit.

Mrs. E. Bradburn visited Mr. and Mrs. Campbell of Lindsay on Friday.

Miss A. Parrott of Toronto visited her sister, Mrs. G. T. Wilson over Sunday.

Miss Doreen Edwards of Lindsay was the week-end guest of her cousin, Miss Marion Rea.

Mr. F. G. Sandy, M.P.P., spent Sunday at his home in Omemee.

Mr. and Mrs. Abram Laidley celebrated a wedding anniversary with their daughter, Mrs. G. Langdon, of Lindsay, on Saturday, remaining for Sunday and Monday.

Miss Jessie Lamb joined the L.C.I. basket ball girls on Saturday and accompanied them to Peterborough.

Mr. Harry Brown of the Watchman-Warder staff was in town on Friday.

Miss Evelyn Rea spent the week-end with friends in Orillia.

Mr. and Mrs. Stanley Pogue moved last week to their new home in Peterborough.

ALL OUT OF GEAR

ASTORIA, Ore., March 8.—Doctors in a local hospital had difficult y in locating the heart of a patient. The cause was revealed, after his death, when it was found that the stomach was up high on the left side, and the heart, much smaller than noormal, wa on the right side.

"Grey Wash"?

never with Surprise

EVER have "grey wash" in *your* tubs?—Suds too weak. Too short-lived—Suds letting go of the dirt—Dirt getting back into clothes. Not rinsing out—wash almost ruined.

How often has it happened to you? Think.

Never, if you use Surprise—with its perfect rinsing—its suds that *last.*

SURPRISE SOAP

Be warned. Today it is harder to detect the poor quality of a cheap soap — until after its damage has been done forever. Science has steadily been making Surprise Soap better and better. For safety —the CERTAINTY of safety use Surprise. Proved for 44 years.

Pure Rich Country Milk With the Cream left in

Use it Wherever the Recipe calls for Milk It's Unsweetened

FREE RECIPE BOOK
THE BORDEN CO. LIMITED
MONTREAL

NAME .....
ADDRESS .....

Borden's ST. CHARLES MILK

Christie's Sultanas

By appointment to their Excellencies the Governor-General and Viscountess Willingdon

Packed full of tender, plump, *uncrushed* Sultanas retaining the fine flavor and fragrance of grapes fresh from the sunny vineyards. It's a Christie secret.

In the store or on the 'phone, always ask for

Christie's Biscuits

The Standard of Quality Since 1853

TECO TERMS
CASH—ONE PRICE
"Goods Satisfactory or Money Refunded."

TECO STORE

Hours: 9 a.m. to 6 p.m. - Telephone 3000

Two Deliveries Daily
Purchases of $5.00 or over delivered Free within City.
On purchases totalling under $5.00 a charge of ten cents per delivery call will be made. This charge will not be affected by the number of parcels delivered at each call.

Friday Is Bargain Day - Come Early!

No night shopping in the Teco Store. So Saturday afternoon is a crowded time. More wise folk are learning each week that FRIDAY is the ideal day for week-end shopping. They avoid the Saturday crowds and take advantage of Friday Bargain Prices. Come Friday, and it will pay you to Come Early!

Misses' Sweaters

A Limited Number, Reg. $2.95, Friday Bargain, $1.00

Pullovers and Coat Sweaters, knit in various stitches, patterned or plain. Colors: white, sand, brown and blue. Sizes 30, 32, 34 and 38. Regular $2.95. Friday Bargain..... **$1.00**

—Third Floor

Hosiery

Women's Bi-Tex Hose, Reg. $1.59, Friday Bargain, $1.19

Reduced to only $1.19 for Bargain Day! These Hose have the unique interlining that renders them warm and comfortable for uncertain spring weather. To be had in grey, champagne, flesh or sunset, but the size range in each shade is not complete. Regular $1.59. Friday Bargain, Pair... **$1.19**

The Hartington Hankie Sets For Children, Friday Bargain, 10c

A little Lawn Handkerchief, embroidered in colors at the corner and fastened to a card. On the card is a nursery rhyme and —what do you suppose?—a little Link Bracelet with a charm to go with the rhyme. The whole set is packed in a neat box, and on Friday will be an especial Bargain at..... **10c**

Pearl Bead Necklaces, Friday Bargain, 25c

Bow-knot Necklets, 14-inch graduated chokers and 60-inch strings of small pearl beads. The beads are in shades of ivory, shell or rose. Friday Bargain. **25c**

—Main Floor

Chinaware

Cups and Saucers, Friday Bargain, 18c

Of very fine china in cream shade. Bordered in pale blue or deep orange. Friday Bargain, Cup and Saucer.... **18c**

Cake Plates, Friday Bargain, 40c

Octagonal Plates, decorated with bird and flower design in blue, grey, pink and yellow. Friday Bargain..... **40c**

Salad or Fruit Bowls, Friday, 40c

Graceful Bowls with floral patterns in all colors. Friday Bargain.. **40c**

—Chinaware Department, Basement

Corsets

A Clearance of Lover's Form Corsets, Reg. $4.95 to $8.50, Friday $3.59 to $6.50

A limited number of these Corsets, well fashioned from serviceable brocades. Sizes 35 to 40 only. Regular $4.95, $6.95 and $8.50. Friday Bargain prices **$3.59 $4.95 $6.50**

Back-Lacing Corsets, Friday Bargain, $1.69 and $2.69

Not many styles and not many sizes, but a real opportunity, for the reductions are substantial. Friday Bargain prices ..... **$1.69 and $2.69**

—Third Floor

More Toilet Paper at the Price that Created such a Sensation last Friday

10 Rolls - 25c

—Basement

Women's Underwear

All-Wool Bloomers, Friday Bargain, $1.79

Bloomers of fine all-wool; also a few of thread silk and wool. Colors: saxe, peach, sand, cream and mauve. Sizes 36 to 44. Friday Bargain price, **$1.79**

All-Wool Vests, Friday Bargain, $1.79

Short sleeves, round neck and draw tape. Sizes 36 to 42. Friday Bargain price..... **$1.79**

Combinations, Friday Bargain, $1.39

Fine Cotton Combinations with tailored neck and draw tape. They have short sleeves or shaped top and are knee length. Sizes to fit 36 to 42. Friday Bargain..... **$1.39**

Fuji Silk Bloomers, Friday Bargain, $1.19

Fuji Silk Bloomers and a few Waccosilk Bloomers. Small, medium and large sizes. Colors: orchid, maize, pink, blue. Friday Bargain, pair..... **$1.19**

White Cotton Gowns, Friday Bargain, 98c

Slip-over style Gowns with short sleeves; also some with yoke and long sleeves. Attractively trimmed with lace and embroidery. Medium sizes. Friday Bargain..... **98c**

—Third Floor

Handkerchief Bargain

Men's Handkerchief Lengths at a Bargain Price, 25c

Splendid Cotton Handkerchiefs in a generous size, with woven border patterns in blue, tan or pink. Six in a length, ready to cut and hem. Friday Bargain, length..... **25c**

—Main Floor

Men's Suits

Suits For Men and Young Men, Friday Bargain, $9.75

Blue serges and attractively patterned tweeds at a price that means extraordinary savings. Sizes 34 to 44. Friday Bargain **$9.75**

Overcoats

For Boys, Clearing Friday at $4.95

Well tailored Coats, trim models cut from Blue and Tweeds of a type to please the Boy, at a Bargain Clearance Price. The size range includes 4 to 7 years and 13 to 17 years ..... Friday Bargain **$4.95**

Men's Shoes

Friday Bargain Extraordinary $3.95

Only a few of them—a pair or two of each style. For the young man there are square-toed models in smart Tan or Black Calf, with novelty stitching effects. For the business man there are Black Kid or Calf Shoes—good-looking, round-toed Shoes of conservative style. All of them are well made from good leathers, and all are Oxfords. Sizes in the group, 6 to 10. The substantial saving on these Shoes makes it worth while coming early ..... Friday Bargain, Pair..... **$3.95**

—Main Floor

1000 Yards of English Chintz, Friday Bargain, Yard 19c

A range of decorative flower and bird patterns in charming colors on light or dark grounds. Widths, 30 and 36 inches. Bargain clearance for Friday, per yard .....

Striped Cotton Bath Towels, Reg 39c and 49c, Friday, Ea. 20c

Durable and absorbent weave of cotton, striped in blue or pink. Regular 39c and 49c. Friday Bargain, each..... **20c**

Roller Towelling, Reg. Yard 33c, Friday, Yard, 25c

Heavy Linen Towelling with trim striped border. Width, 18 inches. Regular 33c yard. Friday Bargain, yard..... **25c**

FRIDAY BRINGS MANY BARGAINS

Throughout the Store on Friday are opportunities not to be missed. Look over this ad., make your list, and if you have many purchases to make,

SHOP ON A TRANSFER CARD

TECO STORE
OPERATED BY T. EATON Co. LIMITED

Remnants! Clearing Friday, 10c to $2.50

Another Bargain Day clearance! Odds and ends from stock, ½ to 5 yards in length, reduced to clear quickly. Friday Bargain prices ... **10c to $2.50**

Black Duchess Satin—a good quality, 35 inches wide, Friday, yard **95c**

—Second Floor

BRITISH GATHER MEN ON BORDER

Cars, Tanks, and Planes Being Mobilized To Repel Arabs.

ENEMY ON MOVE.

LONDON, March 8 (Canadian Press).—British preparations for the "holy war" in Arabia continued today. Men, armored cars, tanks, and airplanes were being mobilized along the border of Trans-Jordania to turn back any attack by Wahabi tribesmen under Ibn Saud.

A despatch to The Daily Mail from Jaffa told of preparations being made by the British authorities in Palestine. A frontier force was being mobilized. All officers and men were recalled from leave. An armored car company left Ramleh, Palestine, for Amman yesterday and several airplanes, each understood to be carrying twenty men passed over Jaffa on Tuesday, en route from Egypt to Amman.

Advices received at Basra said that the Ajman and other Wahabi tribes which have been united in border warfare have received rifles, ammunition, food and tents from Ibn Saud. The Jewish Telegraph Agency said Irak newspapers reported an uprising had occurred in Nejd, the stronghold of Saud. It was also said that advices from Basra were that a Wahabi force, led by Shief Ed Dowsk, was marching toward Irak with fourteen hundred camels. British airplane scouts, however, reported that they saw no signs of hostile movements in the desert.

NEW STRENGTH FOR ALL WEAK GIRLS

Comes From the Rich, Red Blood Made By Dr. Williams' Pink Pills.

There must be no guesswork in the treatment of pale, anaemic girls and children. If your daughter is languid, has a pale, sallow complexion, is short of breath after slight exertion or on going up stairs, if she has palpitation of the heart, a poor appetite, or a tendency to faint, she has anaemia—the medical name for poverty of the blood. Any delay in treatment may leave her weak and sickly for the rest of her life. When the blood is thin and watery give Dr. Williams' Pink Pills, coupled with nourishing food and gentle out-of-door exercise. The new, life-giving blood which comes from a fair use of Dr. Williams' Pink Pills, increases the appetite, stimulates the nerves and brings a glow of health to pale cheeks. Mrs. Robert Jackson, R.R. No. 5, Shelburne, Ont., praises this medicine for restoring her daughter's health. She says:—"When my daughter was nine years old she was so weak and thin that we feared we would lose her. She was nervous, and going to school seemed too much for her. Often she would have to stay at home for days at a time. At times she would have a very high fever, and the doctor's treatment did not help her. I tried several remedies, but with no good results. One day a friend advised me to give her Dr. Williams' Pink Pills, and I did so. It was not very long after she began taking the pills that I could see a change for the better. She kept on taking the pills for several months, and through them grew into a strong healthy girl. Since then, if a tonic has been needed at any time, it has always been Dr. Williams' Pink Pills."

The pills are sold by all medicine dealers or will be sent by mail at 50 cents a box by The Dr. Williams' Medicine Co., Brockville, Ont.

CANADA ORDERS 20 MORE MOTHS

Planes Will Be Used To Augment Previous Purchase For Civilian Clubs.

SASKATOON CLUB FIRST.

OTTAWA, March 8 (Canadian Press). — Canada has augmented the fleet of light airplanes for loan to civil flying clubs throughout the country by an additional 20 Moth planes, the product of a British concern. The Moths have already been delivered on order to the Government, and are in process of being distributed to clubs which comply with the conditions laid down by the Department of National Defence.

The Minister of National Defence announced that he signed yesterday a formal agreement with the directors of the Saskatoon Aero Club for the issue of two light planes to the club and the granting of the other forms of assistance, as laid down in the standard conditions under which the formation of such clubs will be approved.

The Saskatoon Aero Club is the first organization to fully comply with these standard conditions.

A number of other flying clubs in different parts of the country have completed their organization and it is expected that agreements will be signed with them during the next few weeks.

ELECTRICIANS GIVEN BANQUET

Volunteers Who Rewired Campbellford Church Receive Watches.

HAD LONG JOB.

Campbellford, March 8. — As a mark of appreciation for the excellent work done by the six electricians who re-wired the Presbyterian church here, the Board of Management tendered a banquet in Long's Cafe last night. Including the electricians there were seventeen men at the table. The table was well served and equally well enjoyed. At the conclusion of the meal the men were presented with Gruen gold watches suitably engraved, and a fine gold chain.

When the dinner was over, Dr. O. G. Watson, chairman of the board of managers, addressed the satisfied diners briefly. He said he hoped the electricians had enjoyed the dinner which had been tendered them as a mark of appreciation for their very generous services. The number at the table, he said, was small, but this made it all the easier to become more friendly and intimate generally. The re-wiring job had turned out to be a job of much greater proportions than had been originally anticipated and the fact that the volunteer craftsmen had continued in spite of this was all the more reason why their services should be recognized as fittingly as possible. In more than one case, he reminded them they had worked the entire night and so managed to complete the job in the specified time For such generous action the managers of the church did not think they would ever be able to make full reparation, but as a remembrance each of the electricians was presented with a gold watch and chain Those who received the gold watches were Frank DeCarroll, Mr. Murphy, L. Reynolds, B. Reynolds, Hugh Innes and Mr Adamson. The watches were presented by Messrs. Morrison, McGregor, Wallace, Storie, Connos and Curle.

Some time ago it was made plain to the congregation of the church that unless the church was re-wired, disastrous results might be expected to happen any moment. The expense of the operation made the task almost impossible and the solution arrived quite unexpectedly when several electrical men, qualified for this particular work, volunteered to give their services to the church. The generous offer was accepted, and the work rushed to completion by the men who worked after hours, and on more than one occasion, all night. The completed job stands as a credit to the electrical profession, not only for the excellency of the workmanship, but also for the material employed.

The congregation of St. Andrew's Presbyterian Church is proud of the new system and their appreciation, is in proportion to their pride.

DIRECT SERVICE TO
Port Arthur
Fort William
Winnipeg
Regina
Moose Jaw
Calgary
Vancouver

Leaves Toronto 9.00 p.m. Every Day

Good Connections:
At Regina for Saskatoon;
At Calgary for Edmonton;
At Vancouver for Victoria.

Standard Sleepers; Compartment-Observation Car; Tourist Sleeping Cars, Diner; Coaches;

Attentive Service
Excellent Cuisine

500 Miles of Superb Rocky Mountain Scenery

Canadian Pacific Hotels at Winnipeg, Regina, Calgary, Vancouver and Victoria.

GOLF AT VICTORIA THE YEAR ROUND

Ask any ticket agent for fares, timetables, etc., or write
W. FULTON
District Passenger Agent
TORONTO

Travel CANADIAN PACIFIC

LADIES' FLUTE BAND FEATURES 'AT HOME'

Campbellford True Blues Hold Enjoyable Social Evening.

CAMPBELLFORD, March 8— The Campbellford Lodge, Lady True Blues, held a very successful box social and entertainment in their Lodge Rooms on Tuesday night. The boxes sold for very acceptable prices and the ladies feel satisfied with the financial result of the evening. To the ladies whose boxes sold for the highest price, there were three prizes given. These were won by Mrs. John Ibey, Meyersburg, Miss Olive Nichols, and Mrs. Long.

A somewhat novel item on the program was the appearance of the ladies' flute band. This is the first time the band has appeared in public, and their playing drew favorable comment from Mr. Long, who occupied the chair for the program. The band played several selections during the evening. Other instrumental music was furnished by George Frederick and his daughter at the piano.

The mock marriage scene was also a favorite number, with Miss Gladys Nichols and Mrs. Frank Clarke as the bride and groom and Olive Nichols as the parson. Community singing served as a variation midway through the program, and two comic recitations by Miss Elma Carter and Miss Gladys Nichols were well received. Mrs. Charles Pettifer and Miss Jessie Carter proved entertaining soloists, and their numbers were well received. Mrs. Ayrhart's and Mrs. Carter's readings were greatly appreciated.

Perhaps the most colorful number was the tableau, "Home, Sweet Home," which was the final number before the sale of boxes. Those on the stage were Mrs. Ayrhart, Mrs. Carter, Mrs. Clarke, the Misses Nichols, Miss Janet Scott, Wesley McArthur and Everett Phillips. Back stage, Mr. Long sang the first verse of the old favorite, "Home, Sweet Home."

After the program, the boxes were auctioned for exceptionally good prices which reflected creditably on the ability of Mr. Long as auctioneer, as well as the ability of the ladies to make up an attractive lunch.

A good day begins with a cup of good coffee—
Chase & Sanborn's SEAL BRAND

Watch the ewes closely and have those due to lamb in a reasonably warm place and away from the main flock. Lambs have been lost because ewes lambed earlier than the shepherd expected.

WHERE AVIATORS REPORTED

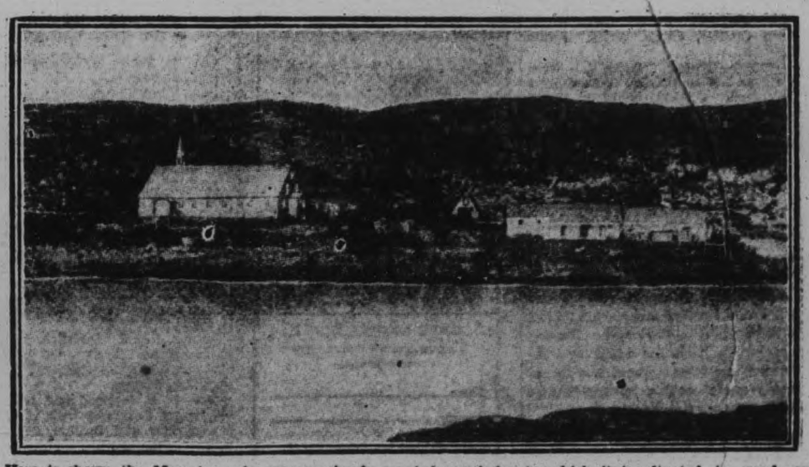

Here is shown the Moravian mission at Port Burwell, where the missing Canadian airmen are reported safe, the northernmost post of these men, who spend their lives in the Arctic carrying on their work among the Eskimos. This society, which was graciously granted permission to carry on its welfare work in 1769 under royal grant, is credited with revolutionizing the lives of the Eskimos, having abolished bigamy, taught industrial arts and instructing most of the native of the wide region in which it is situated to read and write. The harbor is deep and capable of accommodating large ships and the mission carries a store of supplies for unfortunate mariners who may find it necessary to put ashore for supplies. The surrounding country is hilly and rocky.

— FOR SALE —
New and Second-hand Rubber and Leather Belting, Pulleys, Shafting, Pipes, Wiping Rags, etc., at Lowest Prices. Also COTTON BAGS for Sale.
APARTMENTS to Let. Low Rent.
A. LOW & CO.
385 Bethune Street
'Phone 697—Nights and Holidays 1927

'Phone 700 When You Want Your PIANO OR ORGAN TUNED
Player Pianos a Specialty. All Work Guaranteed.
W. H. CUNNINGHAM
580 Weller Street.

WOMEN'S PAGE

PERSONALS

At the conclusion of the monthly meeting of the Nicholls Hospital Alumnae, held last evening at the nurses' residence, a social hour was spent in playing cards, with Mrs. E. M. Leeson holding the high score. Dainty refreshments were served later in charge of Miss Alma Dobbin and Miss Olive Dawson.

• • •

Mrs. R. T. Richards of Port Perry is spending a few days with Mrs. W. P. Purdy, George Street.

• • •

Mr. and Mrs. George W. Johnston of 528 Weller Street celebrated a joint birthday anniversary yesterday.

• • •

The Misses Grace and Mildred Dunford of Smith Township spent the week-end with their parents, Mr. and Mrs. Dunford of Douro.

• • •

Miss Olive Hartshorn left this morning for Kingston and will be the guest there of Dr. and Mrs. H. A. Boyce.

• • •

Miss Jean Scott of Finance Falls is spending a few days with her father, Mr. Fred Scott, of Chemong Road.

• • •

Mrs. William Hatrick (formerly Miss Marion Hayes, of Easthampton, Long Island, is visiting her parents, Mr. and Mrs. J. E. Hayes, Park Street.

• • •

Miss Hazel Wilson of 279 Thomas Street has returned from Detroit, where she spent the past month with her sister, Mrs. Irvin Hatherley.

• • •

Mrs. J. E. Cronin and baby have returned home from St. Joseph's Hospital to their home at 581 Walnut Street.

• • •

The Misses Luella Pugh, Isabel Ferguson and Velma Lowe entertained about sixty of their friends last evening at the Downyflake, when the evening was spent very pleasantly in the enjoyment of dancing, followed by the service of refreshments.

• • •

A delightful party was given by Mr. and Mrs. Ross Nicholls at their home at 169 Perry Street last evening, in honor of Mr. and Mrs. Harvey Mitchell of Pontypool, who were en route to Montreal last night on their honeymoon trip, and stopped over to spend the evening with the bride's cousin, Mrs. Nicholls. The tables from which dainty refreshments were served were decorated with spring flowers and centered by a miniature bride and bridegroom. Mrs. Nicholls was assisted by cousins of the bride, Mrs. Fred Sanderson, Mrs. M. James and Mrs. R. Vass. Later, cards and dancing were enjoyed, with music provided by Mr. W. Reid. The guests accompanied the bride and bridegroom to the midnight train and gave them an appropriate send-off.

• • •

Mr. Clifford Jackson attended the funeral in Emily of his grandmother, Mrs. R. McElwain.

• • •

Mr. R. M. MacNaughton, M.A., of Newmarket, spent the week-end at his home in Otonabee.

• • •

Mrs. J. S. Chandler, Aylmer Street, is in Toronto to-day, acting as delegate from the local branch of the Humane Society to the annual meeting of the association.

• • •

Mrs. E. Wand, Burnham Street, director of the Mark Street Church Dramatic Club, entertained the members of the club at her home last evening at a dinner which was followed by a pleasant evening of games and music. Rev. Mr. and Mrs. Thornley were present also.

• • •

The annual good time by which Mr. J. C. Poolman remembers his employees was held at the Downyflake on Monday evening, when men and women of the staff of his establishment, and their friends, numbering forty in all, were entertained at a very enjoyable dance, with the service of sumptuous refreshments. Music was provided by Ferdie Mowry's orchestra. During the evening, the fourth anniversary of the commencement of Mr. Poolman's business for himself was commemorated by the presentation to him of a handsome jardiniere, stand and fern, and to Mrs. Poolman of a lovely sheaf of flowers. The presentations were made by Miss Millie Huxley and Miss Mary Charlebois, and an accompanying address was read by Mr. Leo Charlebois.

• • •

Mr. and Mrs. Albert Scott left on Tuesday morning for Toronto, where they will spend a few weeks before returning to their home in Vancouver.

• • •

Miss Eggleton, teacher at the Bridge north School, spent the week-end with her parents in Madoc.

• • •

Dr. J. P. Pulkinghorn and Miss M. Pulkinghorn spent the week-end in Detroit.

• • •

Mr. Howard Wood, formerly of the office staff of the Canadian Packing Company, has left for Detroit, where he has obtained a position.

• • •

On Tuesday evening, Mr. G. A. Gillespie entertained the members of the junior hockey team at a dinner held at the Downyflake. Thirteen were present, including the guests of the evening, Sergeant G. Deannard and W. Prindible, a consistent supporter of the team. During the evening, brief speeches were given by Mr. Gillespie, Mr. Prindible, Manager L. LeBarr and Coach O. Kennealley.

PAYNE'S DRUGS AND - TOILETS -

WE SAVE YOU MONEY!

Philips' Milk Magnesia		Kruschen Salts	
Reg. 60c	39c	Reg. 75c	69c
Eclectric Oil		Scott's Emulsion	
Reg. 35c	29c	Reg. $1.25	85c
Castoria		Reg. 60c	45c
Reg. 40c	25c	Dextra Maltose	
Pepsodent Tooth Paste		Reg. $1.00	85c
Reg. 50c	33c	Italian Balm	
Burdock Blood Bitters		Reg. $1.00	69c
Reg. $1.20	89c	Reg. 35c	27c
Pinkham's Compound		Pinaud Quinine	
Reg. $1.25	$1.00	Reg. $1.50	$1.25
Listerine		Reg. $1.00	75c
Reg. 60c	49c	Eno's Fruit Salt	
Reg. $1.00	79c	Reg. $1.00	79c
Squibb's Tooth Paste		Horlick's Milk	
Reg. 50c	39c	Reg. 50c	45c
Ipana Paste		Reg. $1.00	85c
Reg. 50c	39c	Reg. $3.75	$3.25
Pebeco Paste		Pond's Cream	
Reg. 50c	39c	Reg. 50c	39c
Creomulsion		Minard's Liniment	
Reg. $1.25	98c	Reg. 35c	29c

REXALL DRUG STORE

Opposite T. Eaton Co. Store. Prompt Delivery Phone 146

READ THIS ONE.

An old lady walked into the Canadian Pacific ticket office at King and Yonge Streets, Toronto, and asked about the trains and routes to New York.

"Do you wish to go by Buffalo? said the clerk.

"Oh, no," she replied, "by train."

Had she been going to Vancouver or anywhere in the West she would not have asked at all, as she would know as mostly all do, that the Canadian Pacific "Vancouver Express" which leaves Toronto Union Station at 9.00 p.m. daily is really the ideal way. This train of highest grade all-steel equipment provides the utmost in travel comfort; the excellent cuisine and the outstanding courtesy accorded all passengers have earned for it an enviable reputation.

When going to the West travel "Vancouver Express", nearest Canadian Pacific Agent will gladly arrange every detail of your trip.

3d-Mar. 8, 24.

GRAY HAIR banished

Brownatone does it. Enough in one $1.50 bottle for 5 new hair growths, only 30c per application. Restores gray hair to original color and beauty. Guaranteed harmless, acts quickly, defies detection, won't rub off. Just brush in; no waiting, no disappointment. Blonde to black, all shades. At drug and toilet counters. Money back guarantee. Also 50c size. For test bottle send 10c. THE KENTON PHARMACAL CO., 1549 Stearns Building, Windsor, Ont.

All 13 Peterborough Druggists.

Who Wrote This?

(Copyright, 1928, McClure Syndicate

1. "He that cuts off twenty years of life
   Cuts off so many years of fearing death."
2. "Truth is the work of God, lies are the works of man."
3. "Trust not yourself; but your defects know,
   Make use of every friend—and foe."
4. "Of course everybody likes and respects self-made men. It is a great deal better to be made that way than not to be made at all."
5. "Some feelings are to mortals given,
   With less of earth in them than heaven."
6. "Short swallow-flights of song, that dip
   Their wings in tears, and skim away."
7. "With curious art the brain, too finely wrought,
   Preys on herself, and is destroyed by thought."
8. "A boy's will is the wind's will."

ANSWERS

1, Shakespeare; 2, Madame De Stael; 3, Alexander Pope; 4, O. W. Holmes; 5, Sir Walter Scott; 6, Lord Tennyson; 7, Charles Churchill; 8, Longfellow.

PRETTY BAD

"You'd never think this car was a second-hand one, would you?"

"No; it looks as if you'd made it yourself."—Tit-Bits.

HOROSCOPE

The Stars Incline, But Do Not Compel

(Copyright, 1928, McClure Syndicate.)

FRIDAY, MARCH 9, 1928.

Benefic aspects dominate in the planetary government of this day, according to astrology.

There is a sway making for stimulation of energy and increase of efficiency, which will be beneficial to business.

The trend will be more and more toward stable and steady lines of work than toward speculation, while this rule prevails.

Organization will be more and more sought in all lines of business and the widest co-operation will mark enterprises it is foretold.

The seers declare that while wealth will expand greatly in 1928, this development should be watched as a symbol of national power which will have its perils, owing to the force of envy.

Farmers certainly should profit greatly in the coming crops, if astrology is to be taken seriously.

Food values will rise and the earth will be tilled more efficiently than ever before, the seers prophesy.

Big business methods will be extended to agriculture and immense amounts of money expended in developing the earth's resources.

The stars seem to promise to women increase in intellectual gifts as well as great excess of beauty.

Winds and electric storms of suspendous force may be expected this month. Tidal waves on the Pacific coast are indicated.

This should be a most fortunate rule for writers and editors, while advertising will be in greater demand than formerly.

Persons whose birthdate it is have the augury of a year of many pleasures.

Children born on this day probably will be exceptionally talented. They should have a feeling for form which insures first-rate draftsmen.

Hints on Etiquette

1. Where is the monogram embroidered on a large dinner napkin?
2. Why?
3. Is it ever correct to stand the napkin on the service plate as hotels sometimes do?

The Answers.

1. In the center.
2. Because large napkins are folded in thirds, instead of quarters.
3. No.

Here are the 4 Reasons the Doctor Says "Use Kotex" the Scientific Sanitary Napkin

1 Safe to health. Home-made napkins often cause sickness.

2 Scientifically shaped—corners rounded for comfort—softest material—form-fitting—actually non-detectable when worn.

3 Discard easily without embarrassment. Directions in every package.

4 Deodorize while they act, ending all fear of embarrassment.

Get Kotex Sanitary Napkins at any Drug, Dry Goods or Departmental Store

Made in Canada KOTEX Sanitary Napkins

BUY ADVERTISED GOODS

Advertising Lowers The Prices

Lyrics of Life - By Douglas Malloch

SLOGANS

I'd rather wear upon my breast
One little rose than some "At Rest"
That cost some lodge of fellowmen
Five dollars, maybe eight or ten.
In fact, it needn't be a rose;
A daisy's pretty, goodness knows.
And now with one I'd rather stand
Than lie with lilies in my hand.

We're living in a slogan age,
When slogans really are the rage,
And no one ever thought one up
To put upon a loving-cup;
Or on a fence, or in an ad,
Much better than the florists had
When they advised us at all hours
The things we say to say with flow'rs.

But there's another slogan, too,
I'd like to recommend to you,
A slogan equally as pat,
And one to use along with that,
That slogan certainly recall,
So hook the two together. How?
Say It With Flowers, and Do It Now!

(Copyright, 1928, Douglas Malloch.)

Even Better Value!

in these beautiful, low-priced rugs

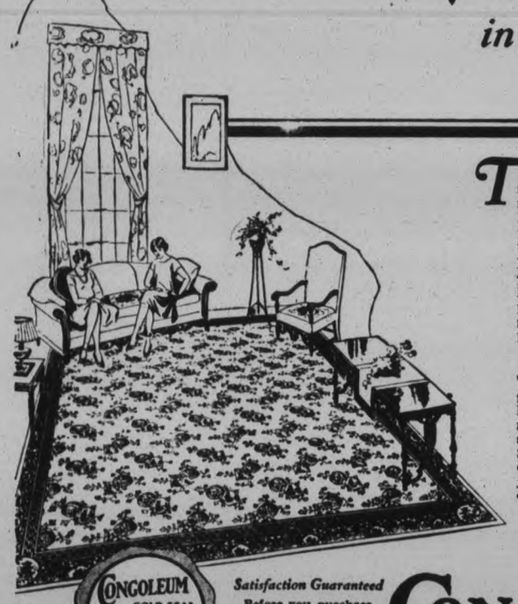

THRIFTY housewives will be quick to recognize the unprecedented values now offered in Congoleum Gold Seal Rugs at the new, lower-than-ever prices . . . prices that offer tremendous savings.

Patterns . . . the new 1928 range *now at your dealer's* is the most beautiful you have ever seen . . . new French rug patterns . . . Ceramic Tile effects and gorgeous Oriental Motifs are well represented in these easy-to-clean rugs.

Improved Quality

The new, *Multicote* surface is the greatest improvement in years . . . longer wear is built right into, *and throughout*, the thick long-wearing surface . . . of course, Congoleum Gold Seal Rugs are all Guaranteed by the Gold Seal on the surface.

Just glance at the savings these lower prices offer you:

9 x 12	feet size	Formerly	$15.00	Now	$13.50
9 x 10½	" "	"	13.25	"	11.75
9 x 7½	" "	"	9.50	"	8.50
9 x 6	" "	"	7.50	"	6.75
9 x 4½	" "	"	5.50	"	5.00

Other sizes are reduced in proportion.

CONGOLEUM GOLD SEAL GUARANTEE SATISFACTION GUARANTEED OR YOUR MONEY BACK

Satisfaction Guaranteed

Before you purchase floor-covering — *look for the Gold Seal on the surface*—It is your only positive assurance of *genuine* Congoleum.

The Gold Seal stands for our Guarantee of Satisfaction and the best value your money can buy.

CONGOLEUM GOLD SEAL RUGS

1270 St. Patrick Street, Montreal. 66B
Congoleum Canada Limited,

Send me, without cost or obligation, a copy of your latest booklet entitled "Charming Colour Schemes That Cost So Little."

Name.....
Address.....
City..... Prov.....

CONGOLEUM CANADA LIMITED
MONTREAL

All the newest effects in beautiful Congoleum Rugs will be found at **ROBT. FAIR CO., LTD.**

RICHARD HALL, LTD. Invite your inspection of their better values in lovely Congoleum Rugs. THIRD FLOOR

Home Furnishing Co. Are showing attractive designs in Congoleum Rugs 208 Charlotte

McBride & Franks Carry a complete line of all that is new in Congoleum Rugs 224 Charlotte

DRESS

By MARY MARSHALL

The new type of raglan sleeve shown on this spring coat of green and yellow jersey.

One uses the comparative in speaking of the new clothes. Skirts are somewhat longer, waistlines are somewhat higher. Coats are very often furless—not always. The silhouette is wider—but not too wide. Contours are more curved—still retaining something of the well-established straight line. Colors are brighter—still, pastels are to be found. There is more elaborateness—but the best dressmakers strive for simplicity.

The return of the cape is important. There are cape effects on coats and frocks, short capes are worn instead of sport jackets at some of the resorts and for street wear there is the seven-eighths cape. Sometimes there are up-and-down slits at the front of the cape for the hands to come through.

Shirring is to be noted on many of the new frocks. Full chiffon skirts are often attached to the bodice with a triple row of shirring. Sometimes the shirring extends from the line of jointure well below hips to form a sort of yoke at the top of the skirt. Sometimes there are shirred sections let in at the side or front of the skirt and again there is a puckering of the material at the front of the skirt held in place by up-and-down shirring.

In evening and afternoon frocks skirts are frequently—I might even say usually—of uneven length. The under side of the skirt is frequently faced up with matching or contrasting material and the legs are then silhouetted against this background of material.

You may not agree with me—but it is my candid opinion that the new clothes are unusually attractive, and the fashions offered for us to choose from are unusually rich in possibilities.

Canadian Tomatoes the great health Vegetable!

AYLMER Canned Tomatoes are choice, fresh, perfect, Canadian-grown specimens, picked and packed in their ripened prime.

An excellent health rule is to serve AYLMER Canned Tomatoes daily all the year round. Their healthfulness is particularly evident as a natural Spring Tonic.

Ask your grocer specifically for AYLMER Brand.

AYLMER Tomatoes

With the finer Canadian flavor that Indicates Greater Health Value

P. C. I. Win First Game of Interscholastic Play-Offs

DEFEAT BELLEVILLE SCHOOL 5-3 IN FIRST GAME OF FINALS FOR INTERSCHOLASTIC TITLE

Local Student Overcome Early Lead of Visitors in Second Period.

NUMEROUS PENALTIES.

Final Counter Scored By Fluke During Scrimmage in Front of Belleville Net.

Victors by 5-3, the Peterborough Collegiate hockey team skated off the ice at the Brock street rink last night, after the first of home - and - home games with Belleville C. I. for Central Ontario Interscholastic title. The game, played before a fairly large crowd, mostly of students and ex-students of P.C.I., was quite as interesting as many Junior O. H. A. games, and the fact that the local lads were only able to secure a two-goal margin is indicative not only of a close battle between two evenly matched teams last night but of a similar struggle in the final clash at Belleville next week.

The first period was Belleville's by a single goal plus a major percentage of the play; the second was Peterborough's, for the local lads not only tied the count but went into the lead; and the third was anybody's session with the Petes adding to their total of goals, having the lead cut down to a 3-all tie and finally coming out on top with an earned and an unearned counter.

Numerous Penalties.

In all there were fifteen penalties handed out by Referee Bill Jackson, eight of them going to the local students and seven to the invaders.

Woods with four, and Clark with three rests, were with the timers most; Hewett and St. Denis were each off on two occasions, and Taylor, Cuthbertson, Clark and Young were the other students to receive impositions. Nevertheless, Woods got two of his team's goals, Hewett one, and Dunkerley one while Clark, Galway and McDonald counted for Belleville.

On their play last night Carl Brown's lads looked good with Hewett doing more work than any man on either team despite the fact that he only landed one counter. His effectiveness was matched by Cuthbertson whose work paved the way for a couple of goals while Woods, who spent eight minutes off the ice, was a big help while in a position to act. Taylor and Dunkerley, the other front line men, are quite as helpful, while Theobald, playing his first game as a regular defence man, looked most dangerous while on the attack. The score itself is indicative of the good work done by Doxsee. Young McGee, used sparingly, showed promise, too.

For Belleville, Galway, Ross and St. Denis were in the hunt all the way, while Clark and McDonald are not to be overlooked. However the tendency toward closer team work on the part of the Quinte lads was not conducive to bright individual effort.

First Period.

The first period went to the visitors by one goal, and a fair margin of the play. Their forwards dogged the Petes from the time they left their blue line and after one rush that ended harmlessly in a corner, the local students found difficulty in clearing. Hewett and Cuthbertson afforded them some relief with a couple of attempts that carried the rubber out of danger, and, as was the case when the visitors held it, only the forwards took much part in the play. The defence played a strictly defensive game and did not carry the rubber beyond their own blue line. Galway, on the visitors' left rail, and St. Denis, gave Doxsee some anxious moments, forcing him to flop on one occasion.

Woods drew the first penalty of the evening for spilling Galway but Clark followed almost immediately for dropping Hewett, and with five men apiece the two outfits swung into a more open brand of hockey, with both goals being threatened. Hewett also went to the fence, and, playing five men to four, the Belleville students pressed hard, but failed to capitalize before Woods returned through Doxsee was called upon to handle three shots without a return from his teammates. Play evened up with all six men out on either side and Galway missed with a long heave that bounced off the goal post. Woods was chased for chopping, and with five minutes to go, Clark drew first blood for his team with a long drifter St Denis and Clark were sent to the timers, and the homesters tried hard without results.

Clark and Taylor were chased soon after the former had returned to the fray. Woods followed them for handing out a heavy check and the invaders missed an open net when Doxsee let a rebound get out of reach before clearing it. There was no further score during the session.

Second Period.

On their play during the middle and final sessions the Petes looked a lot better than in the initial twenty minutes. Their opposition again adopted an offensive style of play but the locals cleared more quickly, and broke away more frequently and got results. Three minutes after the start Dunkerley put his team on even terms on a pass from the corner by Cuthbertson. Back checking, and plenty of it, cramped the opposing snipers but there was plenty of action in the centre ice area. Jackson cleared the decks considerably, when he handed out a bracer of penalties to Woods and St. Denis, followed almost immediately by like treament to Galway and Cuthbertson.

Somehow it didn't look right with so few players on. Neither team showed any particularly good individual work which the lack of numbers would seem to promote. Woods and St. Denis returned and later came Cuthbertson and Galway.Dunkerley lost a golden opportunity when Cuthbertson passed to him at the goal mouth only to have the rubber stop just beyond his reach, but Woods did a solo stunt just before the gong. He travelled up the right rail, swung across, rounded the defence, and slammed the rubber past Colling to make it 2-1 for P.C.I.

Third Period.

It was in the final stanza that Carl Brown's lads managed to salt away a two goal nest egg to carry with them when they play in the Bay of Quinte town They opened up with a dangerous looking rush by Dunkerley, whose shot hit the post but once again it remained for Woods to turn in an individual effort of material worth. Four minutes after hostilities had been resumed he repeated his performance the middle chucker to boost the count to 3-1. For a few minutes the Petes looked the two goals better but the opposition was far from smothered and Galway brought his team back into striking distance with a long drive that Doxsee missed. Two minutes later the Petes went back to trying it all over again, for McDonald tied the count on a pass from Ross.

The home town students proved they could get more when after Young had spilled Hewett, the latter took a pass from Taylor at centre ice, went through the space vacated by Young and beat Colling which ended all the genuine scoring for the night.

The Petes' fifth counter was a gift from the gods. McDonald, the agency by which it came, failed to clear out of Colling's way during a scramble, and as a result the rubber hit his foot and bounced in. The remainder of the play was evenly divided.

The teams:

Belleville: Goal, Colling; defence, Clark and Young; centre, Ross; wings, Galway and St. Denis; subs., McDonald and Black.

Peterborough: Goal, Doxsee; defence, Woods and Theobald; centre, Cuthbertson; wings, Dunkerley and Hewett; subs., Taylor and McGee.

Referee: Bill Jackson, Peterborough.

You will find many things in the Classified Ads. of the Examiner.

Large Field Drawn For Tennis Meet

NEW YORK, N.Y., March 8.—(Canadian Press).—A field large in number but including few outstanding players was drawn yesterday for the national indoor tennis championships, starting Saturday on the courts of the seventh regiment armory, for the first time in the history of the event none of the 69 names listed is included among the first ten in the national ranking, while only six are in the first 37.

Four foreign players were seeded in the draw. They are F. R. Leighto-Crawford and G. P. Hughes, both of England, and Marcel Rainville and Leo Boucher, both of Montreal. The French stars, Borotra and Lacoste, who have carried off the indoor title for the last three years, are not entered.

OFFERS $50,000 FOR MANDELL BOUT

Mullen Determined To Outbid Rickard For Lightweight Championship Match.

CHICAGO, March 8.—(Canadian Press).—Promoter Jim Mullen, determined to outbid Tex Rickard for the prized lightweight championship match between Sammy Mandell and Jimmy McLarnin, yesterday dangled a record breaking bid of $50,000 before McLarnin as inducement for him to sign for the match here June 21.

Mullen added just $20,000 to the previous guarantee offered McLarnin—a record-breaking figure for a lightweight challenger. Rocky Kansas, when lightweight champion, received only $50,000 for the match with Mandell, in which the "Sheik of Rockford" won the title here two years ago. Yesterday's offer as revealed by Mullen over long distance telephone from Detroit, where he is seeking future boxing talent.

"Chicago is entitled to this match, not New York," Mullen said, "and I am going to the limit in an effort to land it.

"I do not see how McLarnin can refuse my latest offer. I have the champion signed, and expect to close with "Pop" Foster, McLarnin's manager, when he comes West in about ten days. I have Mandell's word that he will not sign with Rickard, until I release him."

McMullen intends to stage the match in Soldier Field and believes it will set a record gate for lightweights, exceeding the $367,000 record established when Benny Leonard and Lew Tendler met at Jersey City in 1922.

TO RUN IN OLYMPIC RACES

Here are three of Canada's hopes at the next Olympiad, Cliff Bricker, Galt Ont.; Harold Webster, Hamilton, Ont. Percy Wyer, Toronto, and Johnny Miles, formerly of Sydney Mines, N.S. but now a resident of Hamilton, have been selected as the marathon runners to represent Canada at the Olympic games in Holland next August. The Canadian Olympic trail was held in Hamilton in September last and was won by Bricker, with Webster second. These two athletes were immediately selected as members of the Olympic team and decision as to other selections deferred. Now, Wyer and Miles have been chosen with the further announcement that two more may be selectaed, should they, during the next four months, display ability which would warrant their inclusion in the squad. Each nation is entitled to six competitors in the marathon. The cuts from left to right show: Cliff Bricker, Percy Wyer and Johnny Miles.

Prince of Wales Has Narrow Escape From Injury In Manners' Cup Race

BICESTER, England, March 8 (A.P.).—A near-accident spoiled the chances of the Prince of Wales to win his second point-to-point race within a week.

The Prince was almost thrown when his mount, Lady Doone, stumbled at the last fence in the Grenadier Guards Regimental competition for the Lord Manners Cup. The mishap permitted Lieut. Heywood-Lonsdale to sweep over the finish line in first place with the Royal heir a close second.

Riding his own mare, Lady Doone, the Prince led at the halfway mark in the four mile course requiring 24 jumps. Near the finish, Lieut. Lonsdale spurted abreast of the Prince and the horses raced down the course until the final obstacle, where Lady Doone stumbled heavily.

The Prince was thrown on his mount's neck and lost his stirrup leathers, but holding to the saddle with one hand, he aided his mount to recover with the other and got back into full stride without the use of his stirrups. Quickly as this happened, however, the Prince's rival seized the opportunity and swept to victory.

The Prince, who won this race last year, rode to a victory in the St. David's Day run at Tatbury, March 1.

There were fourteen entries in yesterday's race.

IN TRAINING CAMP

TID-BITS FROM MAJOR CAMPS IN SOUTH

FORT MEYERS, Fla., March 8 (Canadian Press).—The Athletics pounded three Phillies pitchers for a total of 15 hits in winning a 14 to 8 victory in the first clash yesterday between the two Philadelphia teams in the Spring training exhibition games.

The Athletics amassed eight runs in the first three innings, while the visiting Phils gathered but a lone tally.

Jimmy Fox, the Athletics' catcher, hit a home run to deep left in the fourth, with no one on base, and Bing Miller, the Athletics' left gardener, duplicating the feat in the sixth.

Each side dismounted moundsmen three times.

Score by innings:

Phillies .. .. ..001200212— 8 11 1
Athletics .. .. ..14310122x—14 15 3

Batteries.— Sweetland, Willoughby, Taber and O'Donnell Wilson, Orwoll, Rommel, Walberg and Fox.

Babe Ruth's ambition is to crash 61 home runs this year. "Let the Heilmans and the Cobbs and the Speakers get the doubles and triples, but give me the lusty four-baggers," is the burden of his song at St. Petersburg. Ruth signalized his first appearance at the camp by driving several balls over the fence.

Rogers Hornsby is smiting the ball with vigor at the Braves' training camp and making glad the heart of Jack Slattery, the bulky manager of the Boston crew.

Over at the Athletics' camp Tris Speaker, that other noble diamond athlete, is showing the youngsters how to bat. He had four hits in five tries in an impromptu affair.

Larry Irvin, a southpaw, who is slated to perform with Rochester is the sensation of the St. Louis Cardinals' games to date. In a recent clash he held the regulars to six hits in as many innings. Sylvester Johnston is also going well. He was with the Stars last season.

Bowling

Y.M.C.A. SENIOR LEAGUE.

Baracas		Auburn	
Johnson	486	Robertson	395
McNeely	622	Cridland	555
Moore	652	Wasson	564
Baptie	684	McGee	431
Delahaye	146	Redpath	405
Dummy	240		
927-833-970-2730		703-837-800-2340	
Royals		**North Lights**	
McNeely	617	F. Lockington	566
Jones	586	G. Lockington	288
Frost	591	C. Brown	498
Ashmore	530	Curtis	502
Milburn	655	A. Brown	650
		Shield	151
1006-956-1017-2979		900-899,856-2655	
North Lights		**Auburn**	
F. Lockington	592	Robertson	609
G. Lockington	520	Cridland	437
C. Brown	323	Wasson	629
Curtis	509	McGee	482
A. Brown	327	Redpath	626
Garbutt	314		
830-909-846-2585		875-1066-842-2873	
Royals		George St.	
Jones	539	Nels. Routly	571
McIlmoyle	580	Outram	544
Frost	553	Robertson	542
Milburn	624	Elliott	457
McNeely	256	Norm. Routly	485
Dummy	240		
831-1041-807-2792		885-850-360-2605	
Teachers		**Baracas**	
Henry	533	M. McNeely	494
S. Graham	527	Johnson	611
Smith	619	Eastwood	459
Richardson	603	Moore	609
H. Graham	610	Baptie	512
961-947-984-2892		1051-835-799-2685	

MADOC DEFEATED.

Lose To Belleville High School By Score of 2-0 in Stirling.

MADOC, March 8.—Madoc High School hockey team was defeated 2-0 when they played the Belleville High School in Stirling, on Monday night. A special train took about two hundred and twenty-five spectators from Madoc.

WIN MARITIME HONORS.

HALIFAX, N.S., March 8.—(Canadian Press).—Truro Bearcats defeated the Saint John Fusiliers 4 to 2 here last night and won the Maritime Senior Amateur Hockey championship and the right to represent the Maritimes in the Allan Cup series. The game was the third between the two teams in the series to decide the Maritime title, the two previous encounters having ended in 0 to 0 deadlocks.

DUKES TAKE JUNIOR TITLE

Marlboros Retain Lead Gained in the First Game of O.H.A. Final.

BEAT NEWMARKET.

TORONTO, March 8.— Marlboros' powerful defensive bulwark stemmed a desperate Newmarket offensive through sixty minutes of hectic hockey in the second game of the O. H.A. final series last night and the doughty Dukes swept through to the championship by the narrowest of margins. The teams were deadlocked on the evening, 2 to 2, when the final gong rang out its welcome message to the harassed crown crested players, and thus they won the round by 4 to 3.

Last night's contest was all that the first was not. The North Yorkers, faced with the proposition of scoring two more goals than their opponents to take the title, shed their defensive tactics and carried the action to the Dukes. As Marlboros were willing, speed and spills filled the first period but neither machine could batter a breach in the other's citadel.

Scarcely had the fans settled in their seats in the middle session than the red clad lads evened the count on the round when Thoms batted in a lost rebound. The Newmarket section stood up and shouted their joy to the high heavens. Back came the Dukes and after ten minutes of wide open play once more took the lead on the round on a clever pass from the dashing Red Horner to the "Wee MacPhairson."

Bat'er Dukes Back.

Then into the final period with Newmarket sending the husky Pringle up to assist the front line shock troops. The move was disastrous. Mercer broke away, shot from well out and slashed in the rebound as he hurtled to the ice. For a spell Pringle inspired his mates in a terrific bombardment which hemmed the local youngsters behind their blue line and allowed the North Yorkers to pour a fusilade of shots from well in the Dukes' danger zone. Pringle's efforts were rewarded when, with six minutes to go, he lashed a rebound off his own shot into the twine. Once more the red machine was within striking distance of a tie but Marlboros' sound defensive tactics and the over-anxiousness of the wearied attackers saved the day.

Junior hockey redeemed itself in full measure after the defensive fiasco of Monday night. Newmarket, peerless protectionists of their set, were forced to forego their usual style of play and go out and get goals. Marlboros met them on their own ground and the result was the reckless thrusting and speedy backchecking that has built the popularity of junior play. Feeling ran high at times and the rival defences threw their bodies at the attackers with telling effect. Ten minutes had scarcely elapsed before blood was streaming from the faces of Irvine and Pringle, both accidentally cut by sticks. In the second period, Horner met Pringle squarely and the thud of the collision between these two heavyweights could be heard—and almost felt—in the upper benches.

The Mid-Ice Duels.

The battle in mid-ice was a big factor in the result. Thoms, known in the minor set as a "goat-getter," had the tables turned on him by the experienced "Shrimp" MacPherson. The slippery Scot had the Newmarket pivot man talking to himself at times. Excepting for a spell of clever poke-checking, and his goal-scoring sortie in the middle frame, Thoms was not prominent. However, his understudy, the blonde Trivett, turned in a sparkling performance and was the most effective of the Red attackers, but he was not much more dangerous than Don Mercer. The latter combined with MacPherson to provide the Dukes with a cool figuring going both ways that saved more than one tickling situation.

The teams:

Marlboros — Goal, Harris; defence Irvine and Horner; centre, MacPherson; wings, A. Connacher and C. Connacher; subs., Mercer and Morse.

Newmarket — Goal, Ames; defence, Pringle and Perrault; centre, Thoms; wings, Murray and Collings; subs., Tribett and Marshall.

Referee—"Tee" Hillman, Kitchener.

The Summary.

First Period.

No score.

Second Period.

1—Newmarket, Thoms, 1.29.
2—Marlboros, Macpherson (Horner), 10.22.

Third Period.

3—Marlboros, Mercer, 5.30.
4—Newmarket, Pringle, 2.

Final Score.

Marlboros 2, Newmarket 2.

Penalties—First period, Connacher, Horner, Mercer, Pringle; second period, Pringle, Perrault, Mercer, Trivett; third period, Marshall, Horner, Mercer, Connacher. Total penalties: Marlboros 7, Newmarket 5.

Hockey Scores

Hockey games played last night resulted as follows:

Junior O.H.A. Final.

zMarlboros 2, Newmarket 2.
zMarlboros win round, 4 to 3.

O.H.A. Memorial Cup.

Montreal Vics 4, Ottawa Gunners 4.

Maritime Final.

zTruro 4, St. John 2.
zTruro wins championship.

Manitoba-Thunder Bay.

zManitoba Varsity 2, Fort William 0.
zVarsity wins round, 3 to 0.

Canadian-American.

Boston 3, Philadelphia 1.
Providence 6, Quebec 2.

Canadian League.

xKitchener 3, Windsor 2,
x8.40 minutes overtime.

MARRIED MARVELS WIN 6-3 VICTORY

Defeat Bachelors in Return Game Played on Deloro Ice.

MARMORA, March 8.—In the return game on Deloro rink on Tuesday evening between the Married Marvels and Bachelors the latter tried their hardest to avenge the defeat of the week previous but the end of the third period came with the Benedicts victors by the score of 6—3. The Bachelors led at the end of the first period by a goal from the stick of Collins. Though Clemens added a second in the middle frame, the Married forged ahead with a goal obtained by Leal and a brace by Brown. Goals by Brown, Yates and Quinn doubled their score in the last period, the Bachelors only being able to reply through Speagle. The game was of a fast nature and the least inclined to roughness. Leal and McCroden got the only two penalties meted out. A fair crowd witnessed the event.

The teams lined up as follows:

Married.—R. Murray, goal; A. V. Yates and C. Jones, defence; F. Leal, centre; C. R. Quinn and A. S. Brown, wings; J. N. Doyle, subs.

Bachelors.—M. Callery, goal; L. J. Collins and A. Phillips, defence; J. McCrodan and G. Speagle, wings; C. Clemens, centre; C. Robertson and W. Kerr, subs.

Goal umpires, G. Brooks and W. Savage.

Referee.—H. A. McNally.

Our Boarding House - - - - - - - - - By Ahern

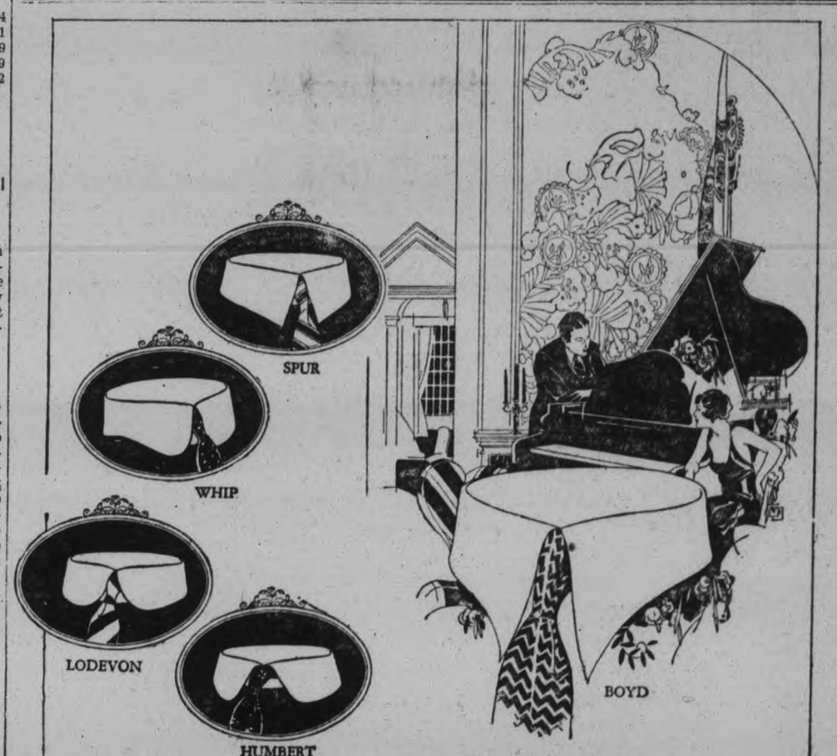

Well dressed men—

—Men who realize that their appearance at business or social engagements can be either an asset or a liability—

Wear starched collars.

To-day, fashion is an easy master. It is a simple thing to select from among so many starched Arrow Collars the one that fits you with surprising comfort and ease.

ARROW STARCHED COLLARS

67

CLUETT, PEABODY & CO. OF CANADA, LIMITED

ARROW COLLARS — SHIRTS — UNDERWEAR

THE BOYD

Shown above, is the most popular long point collar shown in years. We have your size in this or any collar that you may prefer.

Quarter sizes in both Linen and Aratex Collars.

337 GEORGE STREET **RILEY & HICKEY** PHONE 925

CAPITOL Now Playing

A First National Picture

Into the Canyon of Adventure with his wonder horse—his six-shooter—and the love of a beautiful Senorita—a combination that all the bad men of old California could not beat. Here is Ken at his most daring best in a historic romance that has more hair-raising thrills than "Gun Gospel" and "The Wagon Show."

THEATRES

AT THE REGENT.

MOVING PICTURES MOVE IN NAGEL'S "THERE YOU ARE"

"Moving pictures should move!"

This seems to have been the motto in the making of "There You Are," now playing at the Regent theatre. For the picture moves;—it moves from one tribulation to the other until it becomes a veritable avalanche of laughs.

It is undoubtedly the funniest thing Conrad Nagel has ever given his fans —who have been clamoring for more of Nagel as a whimsical comedian since "Dance Madness," and who have certainly been given full measure in the new Metro-Goldwyn Mayer production. Nagel, the romantic hero, has evidently decided that comedy is his forte—and he certainly makes good the claim.

Thrills are used to make laughs—a wild race through the streets that creates gasps that merge into roars of laughter. It is one of those infectiously-comical stories that give Nagel's fine acting unlimited opportunity. It takes a great actor to play a role of that kind. Nagel is a veritable mirthquake in it.

Edith Roberts is charming and appealing as the blushing bride, while George Fawcett, as the irate father, has a role that fits him like an eel's skin fits that agile denizen of the deep.

The chase with the angry dog is a delightfully humorous bit of business with a twist that makes it strikingly original. What happens isn't at all what the audience expects — and that same thing applies in the episode of the leap from the window. These sudden surprises add greatly to the humor of the new classic in comicality.

"STILL FACE," KELLAND'S BEST STORY, FILMED AS PATHESERIAL.

Now Titled, "The Masked Menace," Stars To-Day at Regent Theatre.

Clarence Budington Kelland has no equals when it comes to compounding a story out of mystery, adventure and romance and peopling it with fascinating characters, some lovable and some powerfully hateful. "Still Face" is one of his greatest stories, and it has been adapted by Paul Fairfax Fuller into a ten chapter screen story, produced by Pathe, directed by Arch Heath and starring Larry Kent and Jean Arthur, and re-titled "The Masked Menace."

This Patheserial commences its engagement at the Regent Theatre with the showing to-day to Chapter I. of "Against Odds," the first chapter. Ten years before the story starts an adopted son has stolen $200,000 in Liberty Bonds and killed his father escaping. This leaves Faith Newton, the slain man's daughter, now an orphan, practically impoverished. The lumber mill has ceased to run these many years, but Grandma Newton has lots of spunk and, despite the girl's objections, decides to open the mill and try to recoup the family fortunes. Her first step in this direction is to enlist the services of Keats L. S. Dodd, a young man in search of a destination with a leaning toward mechanics.

Very much interested in the activities at the Newton Mill are a stranger in the village known as "Still Face" and the owners of a rival company who do not intend to let the old mill turn again. "Still Face" is so called because there is never a change of expression or a movement of a muscle on his placid, beautiful and spiritual countenance. This difficult role is portrayed by Thomas Holding, and others in the cast besides Larry Kent and Jean Arthur are William Norton Bailey, Ed. Roseman, Laura Alberta, Gus de Weil and Agnes de Dome.

YOUNG WIFE LIVES ON THIN SOUP 5 MONTHS

"I lived on soup 5 months because of stomach gas. I tried Adlerika and now eat most anything without any gas."—Mrs. A. J. Connor.

Even the FIRST spoonful of Adlerika relieves gas on the stomach and removes astonishing amounts of old waste matter from the system. Makes you enjoy your meals and sleep better. No matter what you have tried for your stomach and bowels, Adlerika will surprise you. McDermid & Jury, E. L. Payne, and

Poet and Author

Owes Much of His Success to Health-sustaining Powers of TANLAC

Few men in the Dominion have crowded into their lives such a wide diversity of interests as has Mr. James A. Brain. In addition to conducting a successful retail business at 671 Gerrard Street, Toronto, Mr. Brain, has written several popular songs, and his poems and short stories are eagerly accepted by the leading Canadian publications. Such activities impose a constant strain on his strength and some years ago Mr. Brain was in a sadly weakened condition. "Before taking Tanlac," he writes, "I was all run-down, had little appetite and suffered from Indigestion. I wasn't sleeping well and was often so weak and nervous I could not attend to business. Well, sir! all these ailments disappeared with my first treatment with Tanlac; and to this day I have been eating, sleeping and feeling fine. In all my seventy years, I have never seen the equal of Tanlac. It is a faithful old friend that keeps me in fine condition."

If you are sick, weak and run-down—if you are bothered with Indigestion, Pain after eating—if you are thin, nervous, sleepless—give Tanlac a chance to help you. It costs less than 2c a dose—and your money will be refunded if you are not perfectly satisfied. Tanlac contains no mineral drugs—just roots, barks and herbs—Nature's own medicine for the sick. Get a bottle at your druggist's to-day.

REGENT ALWAYS A GOOD SHOW
HOME of THE BEST PICTURES and MUSIC

Starring— CONRAD NAGEL, EDITH ROBERTS, GEORGE FAWCETT.
Also— Chapter I. of the Serial You Will Never Forget:
"THE MASKED MENACE"
A Sensational, Thrilling Mystery in Each Chapter - - - Don't Miss It!

WHEN T.C.S. BURNED

The above photograph was taken about an hour after fire was first observed in the skating rink of Trinity College School at Port Hope. It shows the armories and the gymnasium in the foreground, already in ruins from the fire. Fire had not at this moment yet caught in the main building which was later swept by the flames with heavy loss. The college is to be rebuilt at once.

HERE'S TO YOUR HEALTH
BY DR. FRANK McCOY
Author of "The Fast Way to Health"
© 1926 McCOY HEALTH SERVICE - LOS ANGELES - CAL.

AN ANALYSIS OF STOMACH DISORDERS

Readers of this column who write to me for advice so often expect me to diagnose their trouble by mail. I have repeatedly written in these columns that such a diagnosis by mail cannot be as good as one made by a physician who is able to give the patient a personal examination as well as to "cross-examine" him, and through these means gain information about the patient which cannot be accomplished through correspondence. I do believe however, that many of my readers can help themselves by a better understanding of the symptoms of different disorders, as well as certain fundamentals of causes and possible cures.

Some important points which may be used by the patient in a self-analysis of himself are as follows

Stomach Pains.

As far as the patient is concerned, stomach pain usually means any kind of a pain from the border of the ribs down to the legs; any place in the abdomen which is that section correctly called the belly. The stomach organ, itself, should be situated mostly to the left of the abdomen, and between the ribs and the naval.

A pain in the pit of the stomach may be due to inflammation at the opening of the stomach, or it may be due to inflammation or congestion in the gall bladder which extends from the right side under the ribs often up to as far as the pit of the stomach. If pain persistently comes in this region, a differential diagnosis can sometimes be made by a patient by taking a teaspoonful of magnesia or baking soda in a glass of water. This will often relieve a pain at the stomach entrance, but seldom has any effect upon gall bladder symptoms.

Other pains in the stomach itself occur from inflammation at the lesser curvature or at the stomach exit, which is called the pylorus. The soda and water usually relieve the pains in the stomach itself by reducing the inflammation or temporarily counteracting an overacidity of the digestive fluids which may exist.

In a case of stomach ulcers even the soda and water sometimes cause pain, where milk may give relief. In severe cases it is not possible to use any food or liquids without intense pain.

The common forms of gastritis or stomach inflammation can be relieved at least temporarily by the drinking of large quantities of water with the addition, if necessary, of some alkal such as soda.

Pains in the lower abdomen may really be pains from the stomach, as there are so many cases of prolapsed stomach, where the stomach has slipped down six or eight inches from its normal position. The stomach entrance stays! in practically the same position, and the place of exit, at the pylorus, is generally only slightly lowered by the prolapsus. The stomach stretches down into a fish-hook shape, and pains may arise from inflammation in the main bulk of the stomach, which is low down in the pelvis.

Questions and Answers.

Question Mrs. H. M. S. writes "Sometime ago I sent in a question which did not appear, so will try again. I have a pain in the back of my neck, also in my back almost continually. Am 49 years old and quite fleshy. Take a laxative every day. Will you please tell me what causes this pain and how it can be cured?"

Answer The pain in your back and in the back of your neck is probably caused from some trouble in the pelvis such as uterine congestion, misplaced uterus, or constipation. If you will take an enema every day it will probably keep you from having this ache in your back and in your neck. I have written special articles on the cause and cure of backaches which I will be glad to send to you if you will send me your name and address the next time you write. I am receiving more than a thousand letters a day from correspondents. Many sign only their initials expecting their questions to be answered in the Question and Answer column. I would like to answer all of these questions but it would use up several pages of this paper and of course that is out of the question. I must select the most interesting questions which touch on many different subjects. Readers take note If you will always sign your name and address you will always get an answer to your letter, but if only the initials are used I must answer your question in the paper, and there is only a limited amount of space for this.

Question D. K. writes "Please give me your opinion as to the value of iodized salt for cooking."

Answer Iodized salt should only be used under a physician's prescription. It is unlikely that all members of the family need this addition of iodine to their diet. Each member of the family should consult his physician regarding the use of iodized salt just the same as if he thought of taking iodine in any other form.

The gift that keeps on giving

Credenza Model $385 or with electric drive $425

A voice golden,—Pure!

(As the melody pours forth---beautiful and clear you are oblivious of people and things---such is the charm of the new *Orthophonic* Victrola

In that entrancing voice—the voice of a great Victor artist—you see lovers and romance, comedy and tragedy. Your whole consciousness is attuned to the music and its message. You become absorbed in the sheer pleasure of it. You are at the opera *in your own home!* and you are *choosing* the program!

So true is the music of the Orthophonic Victrola—you live it! The artist will sing or play it a thousand times—if you wish—for you and your friends! And not only a voice—but everything you may wish to hear in music, is yours with this wonder instrument.

Such wonders—we owe to "Matched Impedance" or "Smooth Flow of Sound" applied rightly to the new Orthophonic Victrola only by Victor scientists.

The eye too, is pleased. Cabinets of rare beauty—lovely designs—fine woods. Electric drive, if you wish, at slight additional cost. All instruments are self-stopping. Prices from $1400 to as low as $115—on convenient payments from any His Master's Voice Dealers. Hear them today.

The new Orthophonic Victrola

"True in Sound" Trade Mark Reg'd

Orthophonic—only if it bears the dog Trademark

Victor Talking Machine Company of Canada, Limited, Montreal

Heintzman & Co.
Orthophonic and Record Dealers
Royal Bank Building, George and Hunter Sts.

E. V. WARNE
We are George Street Representatives for Orthophonics and Records, 325 George St.

Bridge Me Another

By W. W. Wentworth

(Abbreviations: A—ace; K—king; Q—queen; J—jack; X—any card lower than 10.)

1—Dummy holds Z A A and you hold Q X X. Card is led through you. Should you cover with Q?

2—Do you as a rule take out partner's no-trump with minor suit strength?

3—When you do not hold the 9 or 10 of a suit, should you finesse an honor toward an honor?

THE ANSWERS

1—No.
2—No—with weakness.
3—No.

(Copyright, 1928, by the Ready Reference Publishing Co.)

BANKRUPTCY ORDER ISSUED ON C.D.S.L.

Way Open For Sale To Firm Which Recently Offered To Buy Assets.

TORONTO, March 8.—G. T. Clarkson, interim trustee, has received an offer of purchase for the assets of the Canadian Department Stores, Limited. Through an order made in the Bankruptcy Court, the way is now open for the sale. The order names Mr. Clarkson and A. S. Crighton of the Canadian Credit Men's Association as custodians. The order was made on the application of the National Surety Company.

The purpose of the order for bankruptcy is to permit disposal and sale of the undertaking to the persons who have made the offer to Mr. Clarkson. The general terms of the offer have been communicated to the inspectors of the company, representing the creditors and bondholders, and they have reported in favor of acceptance. Until formal meetings are held, Mr. Clarkson or the parties making the offer are not at liberty to make known the details. While the negotiations for sale are on, the 22 stores will continue under the direction of Mr. Clarkson.

G. T. Clarkson said last night that within the next few days meetings of bondholders and creditors would be held, one in about ten days and the other in three weeks.

Mothers, Do This—

When the children cough, rub Musterole on their throats and chests. No telling how soon the symptoms may develop into croup, or worse. And then's when you're glad you have a jar of Musterole at hand to give prompt relief.

As first aid, Musterole is excellent. Keep a jar ready for instant use.

It is the remedy for adults, too. Relieves sore throat, bronchitis, tonsilitis, croup, stiff neck, asthma, neuralgia, headache, congestion, pleurisy, rheumatism, lumbago, pains and aches of back or joints, sprains, sore muscles, chilblains, frosted feet and colds of the chest (it may prevent pneumonia).

The Musterole Co. of Canada, Ltd. Montreal

MUSTEROLE WILL NOT BLISTER

Better than a mustard plaster

O'Keefe's Dry
GINGER ALE

O'Keefe's Dry suggests low lights and soft music .... soft-footed waiters pouring this sparkling, wine-like beverage into tall glasses while society dines and dances. That is why this delicious ginger ale, in the emerald-green bottle, adds a touch of distinction to even the most informal home occasion.

O'KEEFE'S BEVERAGES LIMITED
Toronto

215

LOCAL DISTRIBUTORS — J. M. BROOKS.

You Are Cordially Invited to Attend A Descriptive Demonstration of

Durant and Star Chassis Construction

Next Wednesday Evening, March 14th At 8 o'Clock At the Showrooms

SELKIRK & ELLIOTT
171-175 Hunter Street

What Your Want In the WANT ADS | BUY ADVERTISED GOODS Compare, Then Select | Buy A Home Read the CLASSIFIED ADS

RED ROSE TEA "is good tea"

If you want the very best, ask for Red Rose Orange Pekoe

In clean, bright Aluminum

17

THE "CANARY" MURDER CASE

Charles Scribner's Sons ©

By S. S. VAN DINE AUTHOR of THE BENSON MURDER CASE

(Continued from yesterday.)

THE STORY THUS FAR

Margaret Odell is found strangled. Skeel's finger prints are found in the apartment, but Vance believes Skeel had been hiding in a closet while the strangler did his work. The thing that baffles police is the side door to the alley, which had been bolted on the inside the night before and was found the same way the next morning. Mannix, Dr. Lindquist and Cleaver all lie about their whereabouts the night of the murder. Spotswoode, who had called on the girl, had rushed to her door at the sound of a scream, but had been reassured through the door that everything was all right. Then Skeel is found strangled, after promising to reveal the murderer. Vance then demonstrates, in support of his theory that Skeel had been hiding in a closet, how Skeel could have left through the side door and relocked the bolt on the inside.

CHAPTER XLVI

Heath nodded his head oracularly. "A crook, no matter how clever he is, always overlooks something."

"Why single out crooks for your criticism, Sergeant?" asked Vance lazily. "Do you know of any body in this imperfect world who doesn't always overlook something?" He gave Heath a benignant smile. "Even the police, don't y' know, overlooked the tweezers."

Heath grunted. His cigar had gone out, and he relighted it slowly and thoroughly.

"What do you think, Mr. Markham?"

"The situation doesn't become much clearer," was Markham's gloomy comment.

"My theory isn't exactly a blindin' illumination," said Vance. "Yet, I wouldn't say that it left things in pristine darkness. There are certain inferences to be drawn from my vagaries. To-wit: Skeel either knew or recognized the murderer; and once he had made good his escape from the apartment and had regained a modicum of self-confidence, he undoubtedly blackmailed his homicidal confrere.

"His death was merely another manifestation of our inconnu's bent for ridding himself of persons who annoyed him. Furthermore, my theory accounts for the chiseled jewel case, the finger-prints, the unmolested closet, the finding of the gems in the refuse tin—the person who took them really didn't want them, y' know—and Skeel's silence. It also explains the unbolting and bolting of the side door."

"Yes," sighed Markham. "It seems to clarify everything but the one all-important point—the identity of the murderer."

"Exactly," said Vance. "Let's go to lunch."

Heath, morose and confused, departed for police headquarters; and Markham, Vance, and I rode to Delmonico's, where we chose the main dining-room in preference to the grill.

"The case now would seem to center in Cleaver and Mannix," said Markham, when we had finished our luncheon. "If your theory that the same man killed both Skeel and the Canary is correct, then Lindquist is out of it, for he certainly was in the Episcopal Hospital Saturday night."

"Quite," agreed Vance. "The doctor is unquestionably eliminated. . . Yes; Cleaver and Mannix—they're the alurin' twins. Don't see any way to go beyond them." He frowned and sipped his coffee. "My original quartet is dwindling and I don't like it. It narrows the thing down too much—there's no scope for the mind, as it were, in only two choices.

"What if we should succeed in eliminating Cleaver and Mannix? Where would we be—eh, what? Nowhere—simply nowhere. And yet, one of the quartet is guilty; let's cling to that consolin' fact.

"It can't be Spotswoode and it can't be Lindquist. Cleaver and Mannix remain; two from four leaves two. Simple arithmetic, what? The only trouble is, this case isn't simple. Lord, no!—I say how would the equation work out if we used algebra, or spherical trigonometry or differential calculus? Let's cast it in the fourth dimension—or the fifth, or the sixth. . . " He held his temples in both hands. "Oh, promise, Markham—promise me that you'll hire a kind, gentle keeper for me."

"I know how you feel. I've been in the same mental state for a week."

"It's the quartet idea that's driving me mad," moaned Vance. "It wrings me to have my tetrad lopped off in such brutal fashion. I'd set my young trustin' heart on that quartet, and now it's only a pair. My sense of order and proportion has been outraged . . . I want my quartet."

"I'm afraid you'll have to be satisfied with two of them," Markham returned wearily. "One of them can't qualify, and one is in bed. You might send some flowers to the hospital, if it would cheer you any."

"One is in bed—one is in bed," repeated Vance. "Well, well—to be sure! And one from four leaves three. More arithmetic. Three! . . On the other hand, there is no such thing as a straight line. All lines are curved; they transcribe circles in space. They look straight, but they're not. Appearances, y' know—so deceptive! . . . Let's enter the silence, and substitute mentation for sight."

He gazed up out of the great windows into Fifth Avenue. For several moments he sat smoking thoughtfully. When he spoke again it was in an even, deliberate voice.

"Markham, would it be difficult for you to invite Mannix and Cleaver and Spotswoode to spend an evening—this evening, let us say in your apartment."

Markham set down his cup with a clatter, and regarded Vance narrowly.

"What new harlequinade is this?"

"Fie on you! Answer my question."

"Well—of course—I might arrange it," replied Markham hesitantly. "They're all more or less under my jurisdiction at present."

"So that such an invitation would be rather in line with the situation—eh, what? And they wouldn't be likely to refuse you, old dear—would they?"

"No; I hardly think so. . ."

"And if, when they had assembled in your quarters, you should propose a few hands of poker, they'd probably accept, without thinking the suggestion strange?"

"Probably," said Markham, nonplussed at Vance's amazing request. "Cleaver and Spotswoode both play, I know; and Mannix doubtless knows the game. But why poker? Are you serious, or has your threatened dementia already overtaken you?"

"Oh, I'm deuced serious." Vance's tone left no doubt as to the fact. "The game of poker, d'ye see, is the crux of the matter. I knew Cleaver was an old hand at the game; and Spotswoode, of course, played with Judge Redfern last Monday night. So that gave me a basis for my plan. Mannix, we'll assume, also plays."

He leaned forward, speaking earnestly.

"Nine-tenths of poker, Markham, is psychology; and if one understands the game, one can learn more of a man's inner nature at a poker table in an hour than during a year's casual association with him.

"You rallied me once when I said I could lead you to the perpetrator of any crime by examining the factors of the crime itself. But naturally I must know the man to whom I am to lead you; otherwise I cannot relate the psychological indications of the crime to the culprit's nature.

"In the present case, I know the kind of man who committed the crime; but I am not sufficiently acquainted with the suspects to point out the guilty one. However, after our game of poker, I hope to be able to tell you who planned and carried out the Canary's murder."

Markham gazed at him in blank astonishment. He knew that Vance played poker with amazing skill, and that he possessed an uncanny knowledge of the psychological elements involved in the game; but he was unprepared for the latter's statement that he might be able to solve the Odell murder by means of it.

Yet Vance had spoken with such undoubted earnestness that Markham was impressed. I knew what was passing in his mind almost as well as if he had voiced his thoughts. He was recalling the way in which Vance had, in a former murder case, put his finger unerringly on the guilty man by a similar process of psychological deduction. And he was also telling himself that, however incomprehensible and seemingly extravagant Vance's requests were, there was always a fundamentally sound reason behind them.

"Damn it!" he muttered at last. "The whole scheme seems idiotic. . . And yet, if you want a game of poker with these men, I've no special objection. It'll get you nowhere—I'll tell you that beforehand. It's stark nonsense to suppose that you can find the guilty man by such fantastic means."

"Ah, well," sighed Vance, "a little futile recreation will do us no harm."

"But why do you include Spotswoode?"

"Really, y' know, I haven't the slightest notion—except, of course, that he's one of my quartet. And we'll need an extra hand."

"Well, don't tell me afterwards that I'm to lock him up for murder. I'd have to draw the line. Strange as it may seem to your layman's mind, I wouldn't care to prosecute a man, knowing that it was physically impossible for him to have committed the crime."

"As to that," drawled Vance; "the only obstacles that stand in the way of physical impossibilities are material facts. And material facts are notoriously deceivin'. Really, y' know, you lawyers would do better if you ignored them entirely."

Markham did not deign to answer such heresy, but the look he gave Vance was most expressive.

(To be continued.)

---

*Recently I ran across an article by Doctor George A. Dorsey, professor of anthropology at the University of Chicago, and author of "Why We Behave Like Human Beings," which bore intimate testimony to the scientific accuracy of Vance's theory. In it Doctor Dorsey said: "Poker is a cross-section of life. The way a man behaves in a poker game is the way he behaves in life. . . His success or failure lies in the way his physical organism responds to the stimuli supplied by the game . . . I have studied humanity all my life from the anthropologic and psychological viewpoint. And I have yet to find a better laboratory exercise than to observe the manners of men as they see my raise and come back at me. . . . The psychologist's verbalized, visceral, and manual behaviors are functioning at their highest in a poker game. . . . I can truthfully say that I learned about men from poker."

VETERINARY.
DR. W. F. McELROY, Vet. Sur. Office and Residence, 290 Charlotte Street, Charibond Building, Peterborough. 'Phone 1623J.

TILLIE THE TOILER — All Set For a Quick Deal — By Russ Westover

BRINGING UP FATHER — By Geo. McManus

OLIVER'S ADVENTURES — The Black Cat — By Gus Mager

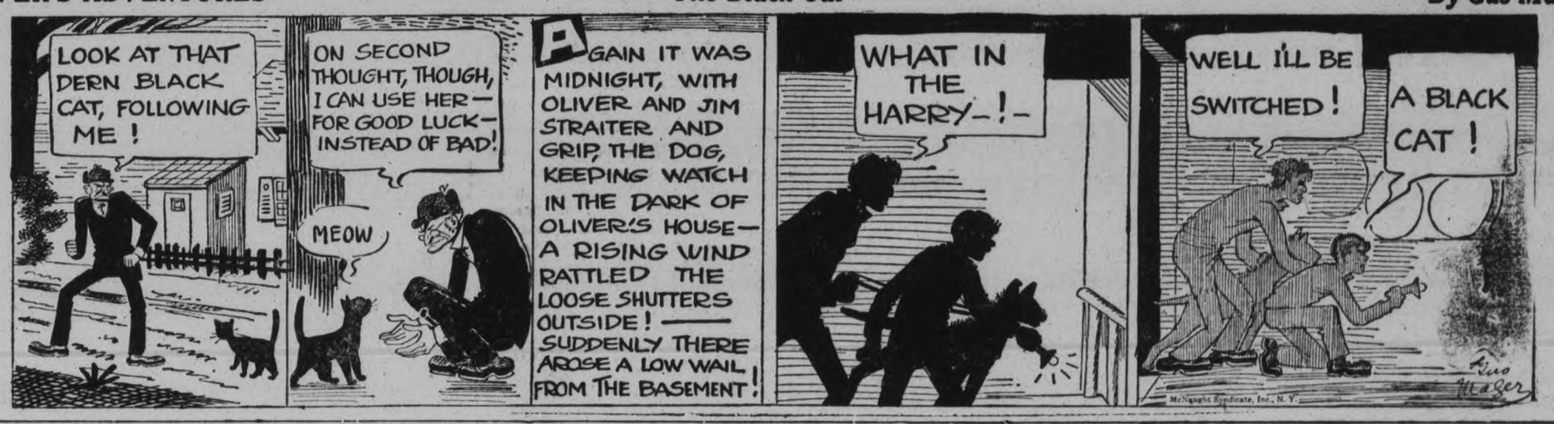

BOBO BAXTER — The Big Parade — By Rube Goldberg

"Canadian!" and we are sure you'll like them *better*...

AYLMER Canned Soups are better because they are Canadian. Their flavor is finer and fuller because they are made from the finest flavored vegetables in the world—Canadian grown! With no importation charges to meet, AYLMER Soups cost less.

8 *kinds*
Tomato
Vegetable
Green Pea
Celery
Asparagus
Ox-Tail
Consomme
Chicken with Rice

AYLMER SOUPS

B144

FAMOUS LOVE ROMANCES — Dante Gabriel Rossetti and Elizabeth Siddal (IV) — By Nicholas Afonsky

Finally, ten years after they had first met and became engaged, Rossetti and Elizabeth Siddal were married. She was growing weaker, rather than stronger, and Rossetti, blaming himself for not marrying her sooner, swore that he would nurse her back to health. They went to France for their wedding journey.

After their marriage on May 23, 1860, Rossetti brought his wife home to his studio. He had it enlarged by opening a door into the adjoining house, so that they now had three rooms—one of them hung with sketches which Elizabeth herself had done, and no others. They were happy, in spite of her poor health.

Though Rossetti was always devoted to his wife, and though she was the model for most of his pictures, he sometimes sought other models. Once he and Burne-Jones, brother artist, sat beside two beautiful girls at a theater. Rossetti was immediately struck with one of them, and said he must have her for a model.

So the two young men got an introduction to her father, an Oxford professor, and Rossetti got permission to paint the young girl. Rossetti knew he had a find. Another artist, William Morris, agreed with him, and straightway married the beautiful young girl, and she and Mrs. Rossetti became lifelong friends.

'PHONE 1600

We will Send for Your Copy
RATES IF PREPAID.
1 Cent a word or figure for first Insertion.
1-2 cent a word for repeats.
25 words, one time 25c
25 words, three times 50c

a For Sale—General

VIOLIN AND CASE, WILL SELL separate. 'Phone 1610W. 26d-67-2389A

FOR SALE — AT HICKEY'S, 169 Hunter Street — Women's Oxfords, $2.45; Misses' Goloshes, $1.85; Men's Oxfords, $3.75; Boys' Oxfords, $3.25; Boys' School Shoes, $2.75. 2d-58-3773A

BOSTON BULL PUP, 'PHONE 1704F. 3d-60-3792A

AEOLIAN - VOCALION GRAMOphone, Forty-five Varied Records, in first-class condition; Half-price Apply 140 Douro Street. 3d-59-3740A

WELL BRED COLLIE PUP, FOUR months old, white and brown. Five dollars. Apply to 324 Sherbrooke street. 3d-60-3781A

GOOD VARIETY OF STAMPED Goods, at reasonable prices. Glow silk Ginghams, in many shades, 36 inches wide, 40c yard. Record Store, corner Smith and Reid. 3d-59-3769A

ONE-HUNDRED-EGG INCUBATOR, $5.00. Apply Halladay, 6 Cottermore Avenue, Byersville, or 'phone 2238F. 3d-58-3720A

ELECTRIC WASHER, AT BARGAIN price; also One Slightly Used Furnace. 'Phone 3071. 3d-60-3795A

WHITE, FULL SIZED BED, Continuous post, with Spring, $10; Dresser and Wash Stand, pair, $8; also Organ, $9; all good condition. 550 Romaine Street. 3d-58-3745A

PIANO, WILLIAMS UPRIGHT; NICE tone; price reasonable. Apply 75 Crescent street. 3d-59-3750 A

FOR SALE, CHEAP, SMALL, OLD-fashioned Grand Piano. Apply G. Lundy, 95 Hunter Street. 3d-59-3754A

SIDEBOARD, EXTENSION TABLE, and 6 Chairs, in good condition. Apply Evenings, 280 Lansdowne Street. 3d-59-3771A

DRY MIXED SLABS, CUT 12-IN., $2.50 per Load; Dry Hemlock Slabs, cut 12-in., $3.00 per Load. Apply A. Deal. 'Phone 1930W. 6d-62-3732 A

GOOD ROTTEN MANURE. ORDER now for lawn and gardens. 'Phone 2661. 26d-82-3749A

TWENTY - POUND COMPUTING Scales, good condition. 553 Roger. 'Phone 850. 3d-59-3770A

OAK KEGS, HOLD FIFTEEN GALlons, 75c each. Boyle's Grocery. 3d-59-3756A

IF YOU REQUIRE SANITARY RUBber goods write for catalogue and price lists. Safe and Sanitary Rubber Works, Dept. 17, 4906 Wellington Street, Montreal. every Sat, 1 yr. 7885A

WHITE IRON BED, SPRING, AND Mattress, clean and good condition. Apply 517 Bolivar. 3d-59-3776A

BABY CARRIAGE, GOOD CONDItion. 'Phone 838W. 3d-59-3775A

HIGH-CLASS GAS STOVE. APPLY 309 Reid. 3d-59-3780A

STREET MAPS FOR SALE OF THE City of Peterborough. All streets shown and locations of manufacturing plants only 50c. At The Examiner office. dtfA

b For Rent—Houses and Apartments

FURNISHED BEDROOM; CONVENiences; central; Board if desired. 'Phone 1870J, or 258 Aylmer Street. 3d-58-3746B

SMALL HEATED APARTMENT IN Grand Central Building; possession 1st of March, or could be arranged earlier. Apply 437 George Street. dtf-214B

TO RENT—AT 345 ROGER STREET, Unfurnished Rooms at $8, $7, and $6 per month; Dinner, $2.50 per week; Housekeeping privileges for Tea and Breakfast, use of 'phone, 1537F. 3d-60-3788B

SEVEN-ROOM BRICK HOUSE WITH Stable and Driving Shed, on Braidwood, near Lock Street. Apply 67 Lanadowne. 3d-60-3789B

APARTMENT "B," NOVA SCOTIA Apartments, heated, and with all modern improvements. Possession immediately. Apply 437 George Street. dtf-213B

HEATED APARTMENT, SUITABLE for Bachelor; or would be large enough for two; immediate possession. Apply 437 George Street. dtf-3589B

HEATED APARTMENT, SUITABLE for Bachelor; or would be large enough for two; immediate possession. Apply 437 George street. dtf-3588B

FOR RENT — FURNISHED APARTment, 2 Rooms and Bath; steam heated, electric light, and Grill for cooking; entirely separate. W. J. Hopwood, 366 Water Street. 3d-60-3794B

SEVEN-ROOMED HOUSE, MODERN, hardwood floors throughout; garage. Possession about May 1st. Apply 272 Thomas Street. 3d-59-3772B

DELIGHTFUL HEATED APARTment. 451 Water Street. 12d-59-3544B

STEAM - HEATED APARTMENT, bachelor, couples, business girls. 'Phone 1153W. 7d-62-3735B

THREE FURNISHED OR UNFURnished Rooms, all conveniences, heated, with use of phone. Apply 458 George Street South. 3d-58-3717B

b For Rent—Houses and Apartments

UNFURNISHED ROOM, WITH USE of cooking stove. 329 Waterford street. 3d-58-3603B

FOR RENT — NO. 385 WATER street, suitable for Store or Office. Apply 437 George Street. dtf-4223

TWO FRONT HOUSEKEEPING Rooms, all conveniences. 219 Charlotte Street. 3d-60-3707B

c For Rent—General

FOR RENT—HEATED OFFICE ON George street. Apply 437 George street. dtf-C

FARM TO RENT, OR TO LET ON shares, in the vicinity of Harwood. Apply to Box 156, Norwood. 3d-59-3759C

BRANCH DRUG STORE, TELEphone 12323. 12d-59-3543C

FOR RENT — OFFICE SUITE, 3 Rooms, Ground Floor; steam heat, electric light, lavatory. W. J. Hopwood, 366 Water Street. 3d-60-3793C

SMALL STORE ON WATER STREET. Apply G. Lundy, 95 Hunter Street. 3d-59-3755C

STORE, 376 WATER STREET; SUITable for Office. 'Phone 1107. 2d-58-3742C

TWO OUTSIDE OFFICES IN BANK of Toronto building; heated. Apply Bank of Toronto. dtf-1529C

GARAGE, CHEAP, ALSO MEDIUM sized, comfortable house, convenient, central location. Apply 183 Antrim. 6d-58-3665C

d Real Estate

FOR SALE OR TO RENT—BRICK house, 8 rooms; stable; driving shed, henhouse 16 X 30; 4 acres of land; 4 minutes from bus line. Apply R. C. HEARD, or phone 1329. 3d-58-3727D

FOR SALE — FIVE-ROOM BUNGAlow, new, hardwood floors, garage, good lot—$2,200; good terms. Houses to Rent from $16.00 up. 'Phone 1879J. 2d-59-3782D

FOR SALE — LARGE CORNER House, suitable for converting into Duplex; cheap for immediate sale; owner leaving city. Box 1761, Examiner. 1d-58-D

FOR SALE — BEAUTIFUL 3-ROOMed Brick House, excellent outbuildings, ½-Acre ground, in City; a real bargain. Would exchange for Smaller Home. Apply Box 3616, Examiner. 12d-61-3616D

FOR SALE—MODERN 7-ROOMED House, very desirably situated in the West-end. This House has just been finished, and has every convenience. Easy terms (Monthly instalments if desired). Apply 437 George street. dtf-1764D

f Boarders Wanted

GENTLEMEN ROOMERS OR BOARders. 127 Dublin Street. 6d-60-3723F

BOARDERS WANTED — TWO GENtlemen to share comfortable Room with private family; use of 'phone; very central. Apply Box 1684, Examiner. 3d-60-F

BOARDERS WANTED, FURNISHED Rooms, with Board; central, near C.G.E. 'Phone 3058W. 3d-58-3744F

GENTLEMEN BOARDERS WANTED; central; all conveniences; use of 'phone. 199 Simcoe Street, or 'phone 1376W. 3d-58-3738F

MEN BOARDERS WANTED; ALL conveniences. Apply 518 Wolfe near C.G.E. 3d-58-3734F

WARM, COMFORTABLE ROOM; good Board; every convenience; central; near Quaker. 'Phone 1936J. 3d-58-3733F

COMFORTABLE ROOM, WITH Board; central. Apply 21 Stewart, or 'phone 1682. 3d-58-3729F

BOARDERS WANTED, COMFORTable rooms. Apply 491 Aylmer street. 6d-61-3726 F

g Help Wanted—Male

YOU CAN EARN $10 TO $25 A WEEK in your spare time at home writing Showcards. No canvassing or soliciting. We instruct you and supply you with work. Write today. The Menhenitt Company, Ltd., 37 Dominion Building, Toronto. dtf

DRIVER WANTED FOR INTERNAtional 5½-Ton Truck; must be accustomed to handling Coal. Apply in person, Sanitary Ice Supply. 3d-60-3779G

WANTED—AUTO MECHANIC. SEE A. Brown & Son, 383 Water Street. 3d-58-3724G

h Help Wanted—Female

FIRST-CLASS COOK WANTED AT Oshawa; good wages; three in family, other help kept. Apply, stating age, experience, etc., and forward copies of references to Box 556, Examiner. 3d-59-556H

EXPERIENCED COOK, APPLY Montgomery House. 3d-58-3748H

WANTED — A MAID; PREFERably one who can sleep at home. Telephone 1576W, between 6 and 8 o'clock p.m. 3d-59-3774H

j Employment Wanted

BUTTERMAKER HOLDING COLlege Diploma, open for steady employment. Can furnish testimonials. Mr. Macnab, 223 Perry street. 3d-58-3725J

l Agents Wanted

INSURANCE AGENTS, WRITING either Fire, Accident, Sickness, or Automobile Insurance, can obtain appointments direct from Head Office or prominent company at full commissions. Write at once, G. H. Miller, 15 East Wellington Street, Toronto. 6d-61-543L

m Lost

LADY'S GOLD WRIST WATCH, February 28. Finder please leave at Examiner. 2d-58-3686M

ON GEORGE STREET BUS, SMALL Black Purse. Reward. 'Phone 596 3d-58-3768M

SILVER WRIST WATCH, WITH mings, between Charlotte and King or George Streets. Reward. Apply P. Black's, corner King and George. 3d-60-3790M

BLACK PURSE, BETWEEN TECO Store and Woolworth's. 'Phone 2739J, or leave at Examiner. 3d-59-3767M

IN OR NEAR GEORGE STREET Church, necklace, double string of pearls, green stone clasp. Finder please leave at Examiner. Reward. 3d-58-3728 M

COACH DOG (A SPOTTED DOG). Kindly 'phone any information to 1134W. 3d-58-544M

ADVERTISE IN THE EXAMINER

POINTE ANNE TEAM WINS

Defeats Lakefield in Second Game Between Cement Plants.

FASTER AND HEAVIER.

LAKEFIELD, March 8. — A crowd which probably numbered between four and five hundred people, witnessed the exhibition game played between the team from the Point Anne plant of the Canada Cement Company and the team from the Lakefield plant. The first game was played in Belleville last Friday night, with the Point Anne boys the winners by a score of 3-2, and Tuesday night's game added one each way to the score, which was 4-3 in favor of the Point Anne team.

The visitors, who hold the championship of the Bay of Quinte League, were heavier than the locals, but the heavyweights used their weight legitimately and played a fairly clean and decidedly fast game. The trip from Point Anne was made by motor, with the last ten miles very bad going and the team arriving in a rather tired condition. Hamblin, Northey, and Wannamaker played a very strenuous game of hockey the previous night, but nevertheless the game was worth going to see. K. A. Mackenzie, of Lakefield, refereed, and gave general satisfactoon to homesters and visitors, holding down any attempt to "mix it," with a firm hand. Combination play was attempted by both sides, but close checking made the results nil, and the goals were scored in every case by individual effort.

While the game was in no sense a really rough game the pace set was so fast that it was no place for old folks or young children

The local team played hard but were not quite up to their best form, with the exception of Hamblin, who played a steady game, always alert, and although he was fairly bombarded with shots only four eluded him. The Sabatino brothers and Blewett were on the job all the time and did a great deal of good work. Hill and the three lightweights, Northey, Wannamaker and Wingett, did well and checked hard the big fellows, and while none of them scored a goal they made some pretty attempts, but the visitors goalie was in a very literal sene a "strong man." Green and Goyer, the reavy defence men of the visitors' outfit, were exceptionally good and played through the game without any appreciable slackening of speed. Brant, Hull and Maracle were outstanding in the front line and were a strong combination and mighty hard to beat.

o Live Stock

TWO LIGHT MARES, 'PHONE 1268W. 6d-59-3693O

FOR SALE — ONE GREY MARE, with Foal, about 1,300 lbs; seven years old. Apply 252 Woodbine Avenue. 3d-60-3783O

SEVEN STORE PIGS, ABOUT 90 LBS. each. 'Phone 993 r 2-4. 3d-58-3739O

EIGHT YOUNG COWS, TO FRESHen in March and April, for Sale. James Holland, Ennismore, Ont. 'Phone 3 ring 2-1. 3d-59-3770O

FOR SALE — GENERAL PURPOSE Horse. 311 McDonnel. 'Phone 2498W. 3d-58-3743O

p Poultry

LIVE POULTRY WANTED! HIGHest Prices paid. 'Phone 1731F. S. Levine, 220 Wolfe Street. 26d-59-3144P

ROCK PULLETS, LAYING. 73 SMITH Street. 3d-58-3747P

BABY CHICKS — FROM OUR LARger Leghorns and Heavier Rocks—bred to lay and bred to weigh. Cliffmuir Chicks are hatched from Mature Hens, selected for vigor, size and productive ability; mated to Males from R.O.P. stock. We vaccinate our Breeders and guarantee healthy Chicks. Cliffmuir Chicks develop quickly and come into lay early. Cliff Carruthers, Prop. 26d-77-3655P

LIVE POULTRY WANTED—BEST Market Price Paid, delivered to A. Atkins, 190 Charlotte St. 'Phone 771. Will call if desired. 26d-71-3483 P

q Wanted

WANTED—A SLIGHTLY USED DISK Seeder Drill; will pay cash. Write Box 548, Examiner. 3d-58-548Q

PIANIST WANTS ENGAGEMENTS for Dances and House Parties; terms reasonable. 'Phone 948J. 6d-57-3654Q

WANTED—20 SHEEP TO PASTURE on Island; no dogs. 370 London. 'Phone 622M. 3d-60-568Q

IN PRIVATE HOME — FURNISHED Room and one or two meals a day; preferably West-end; no other boarders. Write Box 3753, Examiner. 3d-59-3753Q

s Used Cars For Sale

PHONOGRAPHS AND ORTHOphonic Repairs. T. Griffin, 146 Park Street (opposite C. G. E.). Largest stock of Springs and Repair Parts in town. I collect and deliver. Work guaranteed. 'Phone 2163W, or Heintzman Hall, 'Phone 258. 26d-62-3281T

REO SPEED WAGGON, WITH Closed Cab and Wrecking Crane, Chains, Towing Apparatus, etc., in good running condition; will sell separately if desired. Sarginson Garage, Hunter Street. 5d-60-549S

DRESSMAKING.

ALTERING AND REPAIR WORK BY Experienced Tailors. 'Phone 2247W. 6d-62-3778Z

ROOFING SHINGLES.

ASPHALT SHINGLES OF FIRST QUALITY at special freight paid price of $5.35 per square during March only. Sample and Big Building Supply Catalog FREE on request to Halliday Company, P.O. Box 1980, Hamilton, Canada. 3d-3,17,27-3784A

Nursing.

NURSES FOR TRAINING; FULLY accredited school; board, room, laundry, maintenance. Jackson Park Hospital, 7351 Stony Isl. Chicago. 3d-6,8,10-3679W

NEW GOVERNOR COMES TO FRENCH AMERICA

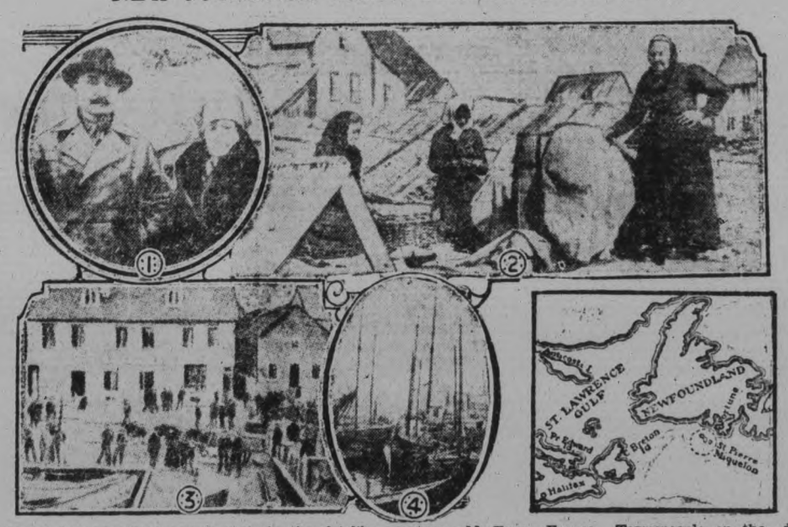

France has appointed a new governor to rule her tiny domain in the North Atlantic, St. Pierre et Miquelon, the last vestige of the mother country's vast former power in the new hemisphere. His excellency visited Halifax on February 23, enroute to the dot-like province. M. Francois Juvanon and Mmme. Juvanon (1) have assured Canada that friendship under the two flags will be promoted. Three women natives (2) of the islands are shown drying capelin at Ile aux Chien, for export to France. Townspeople on the dock (3) are shown waiting the arrival of the mail steamer. Ships in the quay (4) at St. Pierre. May (5) shows St. Pierre et Miquelon in their relation to Newfoundland and the gulf of St. Lawrence.

March 8, 1915.

Ottawa military authorities praise Peterborough Squadron 8th C.M.R.

Busy morning at armouries, when departure of 8th C.M.R. increased interest in recruiting.

March 8, 1916.

Lance Cpl. Chas. Perrie, Lakefield, writes, telling of fighting in East African bush.

93rd Battalion Orders by Lt.-Col. T. J. Johnston :Orderly officer to-day: Lt. F. S. Dupuy. Orderly sergeant to-day, Sgt. Jay. Orderly corporal to-day, Cpl. Millership.

Taken on strength: C. Edwards, W. E. Jackson, H. C. Wilson, W. J. Cavanagh, Gunner T. P. Donoghue, on transfer from 52nd Battery.

The officers of the 93rd Battalion have signed an agreement to abstain from the use of intoxicating beverages during the period of the war.

March 8, 1917.

George H. Townsend Nell F. Porter, George J. Russell and J. Russell join 247th Battalion.

247th Battalion Orders by Lt.-Col. C. H. Ackerman: :Orderly officer to-day, Lt. J. M. Shook.

March 8, 1918.

Lance Cpl. Harold Matheson, wounded at Vimy Ridge, arrives home at Havelock.

The penalties were few only five being given in the whole game.

The first period opened with a strong attempt by both sides to score, and the checking was so strong that it was fifteen minutes after the period opened that Hull planted one for Point Anne. Louis Sabatino landed one in the visitors' nets one minute later. Maracle made an attempt to score afterwards but failed because of being offside but the Lakefield net and Hamblin collapsed in the fray.

The first period ended with a score of 1—1. Green, who gave Northey the boards, was given a few minutes to think about it, taking the only penalty of the period.

Maracle added one to the visitors' count after ten minutes fast play in the second period and after five minutes Blewett scored again, making the score at the end of the second 2—2. Wingett drew two brief rests and Weir and Maracle also took a vacation in the penalty box during the second section.

The third period opened rather more slowly as both teams were showing the strain of the fast pace. Blewett scored one minute after the opening bell and after much dodging with the puck and much checking on both sides, Green found the nets thirteen minutes after Blewett and again the score was tied.

Three minutes before the last gong sounded Hull scored the winning goal and the visitors held their lead. Although there was hard work done in the remaining time there was no more scoring.

There were two casualties, Brant of Point Anne was struck in the chest with a hockey stick, and "Chubby" Blewett lost a tooth and had his mouth cut. Both cases were accidents without a doubt. The line-up was as follows:

Point Anne—Goal, Jeffries defence, Green and Goyer ;centre, Brant; wings, Weir and Hull; subs, McDonald, Maracle and Kachanoski.

Lakefield—Goal, W. Hamblin, defence, J. Sabatino and D. Hill; centre, L. Sabatino; wings, B. Blewett and C. Northey. Subs, E. Wannamaker and B. Wingett.

This is the first visit of the Point Anne hockey team and there is a desire to make these games annual events. Point Anne plant is the neighbor plant of Lakefield plant, and there has been a good deal of intercourse between the two places and last night's game marked a new era in the friendship.

Curling

AT PETERBOROUGH.

The "Evens" lost last night and as a result had to give an oyster supper to the "Odds":

Odds.		Evens	
W. R. Widdess		T. O. Donaldson	
Skip	5	Skip	13
R. P. Best		C. B. Westbrooke	
Skip	10	Skip	9
J. J. Howden		W. J. Oke	
Skip	13	Skip	7
A. C. Kay		H. R. Martin	
Skip	17	Skip	5
W. J. Henry		J. Bacon	
Skip	7	Skip	11
W. Fletcher		J. Sedgwick	
Skip	8	Skip	11
I. D. Moore		F. C. Weber	
Skip	12	Skip	8
	72		64

LABOR MEMBER WORKS AT TRADE

A. A. Heaps Upholsters Laurier's Chair in Premier's Office.

OTTAWA, Mar. 7. — (Canadian Press.)—The amenities of parliamentary life are not all confined to the chamber over which Mr. Speaker presides. Social gestures are not uncommon among parliamentarians, but it is seldom that true craftsmanship plays a part in the friendship of members, particularly in the relationship of political opponents.

A. A. Heaps, the Labor member of Parliament from Winnipeg North, is an upholsterer by trade, and with the eye of an artisan he once observed in the Prime Minister's office that Mr. King was using a dilapidated chair which was quite out of accord with the other furniture of the room. The chair happened to be one of Mr. King's most cherished possessions, as Sir Wilfrid Laurier had used it in the office in the east block throughout all the years of his Premiership. Again and again he had refused to permit the Department of Public Works employes to touch it during the periodical renovations of the office, but the offer of the Labor member of Parliament to upholster the prized chair was accepted.

With borrowed tools from an Ottawa workshop, Mr. Heaps upholstered the historic chair with soft olive green leather. It is now back in the Prime Minister's office in the east block along with several smaller chairs which were refinished at the same time, but the excellence of Mr. Heaps' workmanship is apparent even to the most inexpert eye.

PILE SUFFERERS

You can get quick, safe and lasting relief by removing the cause—congestion of blood in the lower bowel. Nothing but an internal remedy can do this—that's why cutting and salves fail. Dr. Leonhardt's Hem-Roid, a harmless tablet, is guaranteed to quickly and safely banish any form of Pile misery or money back. McDermid & Jury, Bond's Drug Store, and druggists everywhere sell it with this guarantee.

Having cattle and pigs penned or grouped according to size improves the general appearance and gives a better impression to a prospective purchaser.

Railway Time-Tables

CANADIAN PACIFIC RAILWAY
(Corrected to date.)

Going East—
8.10 p.m.—Indian River, Norwood and Havelock. Daily except Sunday.
11.59 a.m.—Havelock, Tweed, Kingston, Smiths Falls, Ottawa, Montreal, Quebec, Boston and New York On Sunday to Havelock only.
12.36 a.m.—Havelock, Tweed, Kingston, Perth, Ottawa, Smiths Falls, Montreal, St. John, Boston and New York. Daily except Saturday Sleepers Montreal and Ottawa.
1.50 a.m.—Havelock, Tweed, Perth, Smiths Falls and Ottawa. Daily.
Going West—
4.55 a.m.—Myrtle, Toronto, Guelph, Goderich, Hamilton, Galt, Woodstock, St. Thomas, London, Chatham, Detroit, Chicago and New York. Daily.
5.50 a.m.—North Toronto, Agincourt, Owen Sound, Orangeville, Teeswater and Brampton. Daily except Sunday.
7.35 a.m.—Toronto, Hamilton, Brantford, Buffalo, New York, Galt, Woodstock, London, Chatham, Detroit and intermediate points Daily except Sunday.
7.00 a.m.—Bethany, Lindsay, Orillia, Port McNicoll and intermediate points. Daily except Sunday.
3.30 p.m.—Toronto, Hamilton, Buffalo, Rochester, Boston, Woodstock, London, Windsor, Detroit, Chicago and intermediate points between Peterboro and Toronto. Makes connection with Vancouver Express for Winnipeg and Vancouver Daily.
6.30 p.m.—Lindsay, Toronto and intermediate points. Daily except Sunday.

CANADIAN NATIONAL RAILWAYS TIMETABLE.
(Corrected to Date.)

Train No. 96—7.00 a.m., for Port Hope, Oshawa, Toronto, and makes connections for points on the Main Line East.
Train No. 93—8.20 a.m., for Lindsay Blackwater Jct., Orillia, Midland North Bay, and Toronto.
Train No. 371—8.30 a.m., for Lakefield
Train No. 98—8.35 a.m., for Hastings, Campbellford, Stirling, Belleville, and makes connection with the "International Ltd." for Kingston, Brockville, Cornwall, Montreal, Boston, Portland, New York, and Halifax.
Train No. 92—12.00 noon, for Port Hope, Oshawa, Toronto, Hamilton, Buffalo, New York, London, Chicago, and makes direct connections for points in California, also makes connections for points on Main Line East of Port Hope.
Train No. 100—12.15 p.m., for Hastings, Campbellford, Stirling, Belleville, connecting with the "Inter City Train" for Montreal, Quebec and Halifax.
Train No. 373—12.10 p.m., for Lakefield.
Train No. 95—5.15 p.m., for Lindsay Orillia, Midland, North Bay, Toronto, making connection with the "National" for Sudbury, Winnipeg and Pacific Coast points.
Train No. 99—8.05 p.m., for Lindsay.
Train No. 94—8.55 p.m., for Port Hope, Kingston, Montreal, Quebec, Halifax, Boston, Portland, and New York. Carries through sleeper Peterborough to Montreal.

1928 BUILDING PLANS

Houses, summer cottages, garages, etc. Many colored plans to select from. Homes built on monthly payment plan.
Call or phone
A. B. CUNNINGHAM
331 Reid Street

Renew Your Subscription

A Snap In
HORSE COLLARS
And Other Leather Goods

Having purchased several dozen HORSE COLLARS, All Leather, sizes 20, 21, 22, 23, we have placed them on sale at a SPECIAL PRICE ONLY $3.25 EACH While They Last

Good Harness Oil, Neatsfoot and Black, also SUIT CASES, CLUB BAGS AND TRUNKS, a good choice.

Auto Rugs and Gauntlets. Natural Health Food for Canaries. Bird Treat and Honey Balls. Tonic Drops for all Cage Birds.

W. H. Roberts
182 SIMCOE STREET
Just West of Eaton's Store

NOTICE OF REGISTRATION OF BY-LAW.

Notice is hereby given that a by-law was passed by the Council of the Corporation of the City of Peterborough on the 5th day of March, 1928, providing for the issue of debentures to the amount of $5,600.00, for the purpose of paying for the extensions and improvements made in the Waterworks System of the City of Peterborough, in the year One Thousand Nine Hundred and Twenty-seven, and that such by-law was registered in the registry office of the County of Peterborough on the 7th day of March, 1928. Any motion to quash or set aside the same or any part thereof must be made within three months after the first publication of this notice and cannot be made thereafter.

Dated the 7th day of March, 1928.

S. R. ARMSTRONG, Clerk.

3d-8,15,22-562.

BARGAINS

$1,700.00—Buys a Comfortable Frame House with large lot, situated in North-end of East City; convenient to Auburn. Terms could be arranged.

$4,500.00—Buys a very fine Bungalow in the City of Toronto, Brick House, modern, large lot with garage. Owner would exchange for a Property in Peterborough.

200 Acres of choice Farm Land, about 185 Acres working, balance pasture and wood; very comfortable Buildings, consisting of House, Bank Barn, and Two Frame Barns; 6 miles from City. Owner will Exchange for a City Property.

J. T. O'Connell & Co.
136 Hunter Street, City.
Office 'phone 376—House 'phone 1359

CHAMBERS & MILLS

$1,500.00—6-Roomed House, extra lot, close to City on Bus line; small payment.

$2,000.00—Brick House, all modern, except furnace.

$4,000—New Brick and Stucco, all modern, hardwood floors.

$2,000.00—Brick Cottage, all modern, good garden; easy terms.

$1,500.00—Brick Cottage, all modern, except furnace; 180 acres of good land, good buildings; would take House in City.

Good Butter and Cheese Factory for Sale.

Several Good Farms for Sale or Exchange.

CHAMBERS & MILLS
'PHONE 341
Res.: Chambers 1594W, Mills 1493W

Don't Envy

the new car buyer. We have used cars that will be a source of pride and pleasure to you and which can easily be bought out of income on the GMAC plan.

A BROWN & SON
383 WATER ST.
Phone 126

GORDON & O'BRIEN —Barristers, BARRISTERS AND SOLICITORS. Solicitors, Notaries. Money to loan on easy terms. Special attention to Patents and Trade Marks. Phone 219. Hon. G. N. Gordon, K.C., J. A. O'Brien.

J. R. CORKERY, Barrister, Solicitor, Notary Public. Office: Ground Floor, 414 Water St., Peterborough. Five doors North of Hunter street. Money to Loan at current rates on easy terms.

S. T. MEDD—Barrister, Solicitor, Notary. Office over the Dominion Bank, corner of George and Simcoe streets. Telephone No. 22. Private funds to loan at current rates upon easy terms.

R. R. HALL—Barrister, Solicitor, etc., Peterborough, Ont. Office, corner of Hunter and Water streets, over the Canadian Bank of Commerce. Trust Funds to loan on easy terms of payment.

JAMES FORDYCE STRICKLAND—Barrister, Solicitor, Notary Public, Peterborough. Phone 191. Money to Loan. 375 Water Street.

WILFRID F. HUYCKE—Barrister, Solicitor, Notary Public, 395 Water street Telephone 239.

PECK, KERR & McELDERRY—Barristers, Solicitors and Notaries. Office, Water street, Peterborough. Money to loan at the lowest current rates of interest. Telephone 1950. E. A. Peck, F. D. Kerr, K.C., V. J. McElderry.

MEDICAL.

DR. BUCHANAN, F.R.C.S., Edinburgh M.R.C.S. Eng., L.R.C.P., London, Eye, Ear, Nose and Throat Specialist. Hours, 9-11, 2-4 p.m., and 7-8 p.m. Phone 519. Office, corner Water and Murray streets.

DR. C. C. CRAGG, Eye Ear, Nose and Throat. Office, Clinic Building, corner Charlotte and Reid. Phone, office 2000, house 1018.

SURVEYOR.

F. T. WEBSTER, Ontario Land Surveyor, Registered Professional Engineer, formerly of Ottawa. Phone 2540.

CHINA PAINTING
Mrs. Langley McCarthy Teaches Biscoff's New and Beautiful Work in CHINA PAINTING

ROOFING SUPPLIES.
Extend the life of your Old Iron and Felt Roofs. We supply the Paints ,or Estimate on the complete job.
ALEX. McLEOD
120 Hunter Street E.
'Phone 775.

You will find many things in the Classified Ads. of the Examiner.

6% BONDS

The Underwriters have commissioned me to sell for them 1st Mortgage Real Estate Development Gold Bonds (Central Montreal City Properties). The finest Security in the World.
Address: J. H. BURNHAM - - - Peterborough, Ont.
6d-62-552

DAVIS-THOMPSON COMPANY, LTD.
Insurance and General Agency
433 GEORGE STREET - - PHONE 40

4% INTEREST, compounded Half-Yearly, Paid on Deposits.

One Dollar opens an account. Special facilities afforded Depositors for the convenient transaction of their business, and accounts are subject to cheque withdrawal.

For Sums of $100 and upwards this Company's Debentures are issued in terms of one to five years, bearing special rates of interest, depending upon the term of investment.

MONEY TO LOAN.

Toronto Savings and Loan Co.
435-437 George Street, Peterborough.

Notice Toilet Preparations, Patent Medicine or Sundries Advertised at Special Prices will be sold at the Same Price or Lower At The Rexall Drug Stores

We Save You Money

LOCALS

DON'T SEE ME.

I am here and don't know how to keep my customers. Making customers is like a moving picture. — Daily Lunch, 193 Charlotte Street. 3d-59-3779

READING ANTHRACITE.

A coal with a heart, with a warmth, comforting and lasting. Mined, clean, a constant, pleasant thought to all who use it. Costs no more. Sanitary Ice, Coal and Wood Supply. 'Phone 147. dtf.

WHEN YOU WANT

Coal that satisfies Call 111, and order Lehigh Valley Coal. All sizes on hand. Also Solvay Coke. Hard and Mixed Wood; cut and split as desired.—J. E. A. Fitzgerald, 253 Hunter Street. 2d-58-160

TELEPHONE 520

When you find yourself out of Milk, Cream or Butter, special delivery up to 6 p.m. After that at our plant, corner Park and Sherbrooke Streets. Campbell Dairy Products, Limited. Phone 520. M,Th, 38, 4355

NOTICE TO FARMERS.

E. H. Brown will ship Live Stock from Lakefield and Peterborough on March 12th and March 19th. 3d-6,8,9-537

SPRINGVILLE CHURCH.

Oyster Supper and Entertainment, Friday, March 9th, beginning at 6 o'clock. Tickets, 50 cents. 2d-58-560

KNIGHTS OF PYTHIAS.

Will hold their Weekly Euchre and Dance on Friday evening, March 9th at 8 o'clock. Proceeds for relief. 1d-58-563.

FRENCH ETCHINGS

A Beautiful Series of Hand-Colored French Etchings (artist signed) has just been received. See them in Studio Show windows. The Roy Studio, 140½ Hunter St., Photographers and Picture Framers. 3d, 36, 8

HOME AND SCHOOL ASSOCIATIONS

Miss Elizabeth Harrison, chairman of Committee on Humane Education, will address all members of the Home and School Associations at a meeting Friday night, March 9th, in Reid Street Hall, at 8 p.m. Silver collection. 1d-53-567

NOTICE.

The Welcome Bible Class of George Street United Church intend holding a Tea, on Friday Afternoon, March 9th, from 3 to 6 o'clock, at the home of Mrs. Micks, 425 Stewart Street. A short Musical Program will be given during the afternoon. Silver Collection. Come and bring a friend. 2d-58-555

DANCE
Morris Watson and His Paragons
PARAGON HALL
FRIDAY, MARCH 9.
(Only those approved of admitted)
2d-59-3791

GOODFELLOW & WELCH
PLUMBERS
AND TINSMITHING
Hot Water Heating
Furnace and General Repair Work
382 WATER ST. 'PHONE 599
3m-tts-17

SALMON 16c

CHICKEN HALIBUT	25c
WHITE FISH	18c
RICE LAKE PICKEREL	18c
FRESH FILLETS	19c
SMOKED FILLETS	16c
SILVER BRIGHT SALMON	20c

Jopling's Upper Store
'PHONE 275 :: :: 'PHONE 275

Grandfather Chime Clocks

Beautiful pieces of furniture and useful, are these Grandfather Chime Clocks. These Clocks are of the very finest workmanship and guaranteed movements. They chime every 15 minutes and strike the hours on very fine toned rods, with three brass weights and chain drive and large swinging pendulum. Finished in mahogany or walnut. Let us show you what these clocks are like, and you will be convinced that they will add beauty to your home. These are not real expensive clocks—very moderately priced.

WARNE BROS.
DIAMOND HALL
PHONE 880

RADIO OWNERS

Call at Grant & Thorpe's this week and receive an up-to-date Station Log, Free. 2d, 59, 571

HERE THESE

Come in and hear some of the Latest Selections of Music Rolls. Heintzman & Co, Corner George and Hunter. 1d, 58

X-RAYS

Guaranteed to cure all skin diseases, ring-worm or eczema. Real relief for asthma, rheumatism, and bronchitis. F. M. Seymour, X-ray Specialist. 340 Charlotte Street. For appointment phone 2742. Under medical supervision. 26d-83-566

SPECIAL MACHINE FOR GRINDING TUBES AND THIN BLADED SKATES AT TAYLOR'S, 15c PAIR.

Our grindstones all run in water, and our Skate Sharpening is the keenest and most lasting edge that can be put on a skate. Skates fitted on Boots, rivetted or screwed on. Saws Filed and Set. Scissors, Knives and Razors Sharpened. Umbrellas Repaired and Re-covered. — Wm. Taylor, the Sheffield Cutler, 221 Hunter Street West. t-t-s

ALL SAINTS' CHOIR

A practice will be held tonight; boys at 7.00, and full choir at 7.30.

SIMNEL CAKES.

Lent baking for week end at Coleman's. Oyster Patties, Marshmellow Rolls, Crumpets, and 48 other lines. Coleman Bros., 426 George. 1d-58-577.

ILLUSTRATED LECTURE.

Rev. W. G. Walton will give an illustrated lecture, entitled "My 32 Years Among the Esquimaux," in All Saints' church on Friday evening, at 7.30 p.m., under the auspices of the Junior Auxillary. 1d-58-578.

WOMEN'S ART ASSOCIATION

Dr. Alexander MacMillan will address their regular meeting on Friday, March 9th, at 3.30. He will speak on "A Romance of Sir Walter Scott," and give readings from Red Gauntlet." 1d, 58, 570

KEEP THIS DATE

On Monday evening, March 12th, in Trinity Church, Rev. W. E. Wilson of King Street Down Town Mission, Toronto, will give an interesting address on his work. Be sure and hear him. 1d, 58, 573

KNOX CHURCH NOTICE

Choir meets for practice to-night. Secular numbers at 7.30 regular at 8 p.m. Preparatory and Reception Service Friday evening at 8 o'clock, when Rev. F. E. Lloyd, of Africa, will give an address on his missionary work. The service is open to all.

PETERBORO MALE VOICE CHOIR.

Annual concert, Grand Opera House, Friday evening, March 30th. The Choir has been practising faithfully since October and is giving a very exclusive programme. Martin B. Chenhall, A.R.C.O., conductor, has arranged from old reminiscences by famous composers of a century ago with beautiful harmony for men's voices. Assistant artists will be announced in the near future. 1d-58-577.

READ THIS ONE.

An old lady walked into the Canadian Pacific ticket office at King and Yonge streets, Toronto, and asked about the trains and routes to New York.

"Do you wish to go by Buffalo? said the clerk.

"Oh no, she replied, by train."

Had she been going to Vancouver or anywhere in the West she would not have asked at all, as she would know as mostly all do, that the Canadian Pacific "Vancouver Express" which leaves Toronto Union Station at 9.00 p.m. daily is really the ideal way. This train of highest grade all-steel equipment provides the utmost in travel comfort; the excellent cuisine and the outstanding courtesy accorded all passengers have earned for it an enviable reputation.

When going to the West travel "Vancouver Express", nearest Canadian Pacific Agent will gladly arrange every detail of your trip. 3d-fb. 28 Mr. 8.24

Obituary

MRS. ROBERT McELWAIN.

The funeral of the late Mrs. Robert McElwain, of East Emily, took place on Sunday from the family residence to the cemetery at Omemee.

Survivors are two daughters, Mrs. Herbert Jackson of Orange Corners, and Miss Olive at home, and two sons, Samuel of East Emily and Harry, living on the homestead.

Marcelling
MRS. E. M. BARRIE
Phone 2074W for appointments
18d-14,16,21,23,28,1,6,8,13,15,20,22,27 29.3.5. 10.12-261

Ye Olde Firme Heintzman & Co.
Hear the Latest Victor Records
Victor records bring out all the music from your Victrola

21165—"KEEP SWEEPING THE COBWEBS OFF THE MOON" (Fox Trot)—
Waring's Pensylvanians.
"FOUR WALLS" (Fox Trot)
Johnny Johnson and His Statler Pennsylvanians.
20512—"THE DESERT SONG" (Waltz), from "The Desert Song"—Nat Shilkret and The Victor Orchestra.
"HUGUETTE" (Waltz)—
Nat Shilkret and The Victor Orchestra.
20748—"SONG OF SONGS" (Tenor, with Orchestra)—
Maurice J. Gunsky.
"THOSE SONGS MY MOTHER USED TO SING"—
Maurice J. Gunsky.
9122—"OBERON," (Overture)—Part I.—Symphony Orchestra (conducted by Albert Coates).
"OBERON" (Overture)—Part II.—Symphony Orchestra.

Heintzman Hall
'Phone 258
Cor. Hunter and George St.
2d-59

TALK ON FALLS WILL BE GIVEN

Engineers To Hear Address On Remedial Measures at Niagara.

PUBLIC INVITED.

At the Peterborough Branch meeting of the Engineering Institute of Canada to be held in the Chamber of Commerce at 8.15 p.m., on Thursday, March 8th, a subject of very general interest to all Canadians and especially those in Ontario is to be discussed. The speaker of the evening will be W. K. Bradbury of the Public Relations Department of the Niagara Falls Power Co., Niagara Falls, N.Y., who will speak on the lengthening of the Niagara Falls. Mr. Bradbury may be accompanied by N. R. Gibson, vice-president and chief engineer of the Niagara Falls Power Company.

The address will describe the conditions of natural erosion at the Horseshoe Falls, which causes an impairment to the scenic spectacle. Suggestions recently made by the International Niagara Board will be described and pictures will show the effect of remedial works as tried upon a large scale model of the Falls. Mention will incidentally be made of the human accomplishment in the great power developments at Niagara Falls.

In this connection, the following from a recent article in the Electrical News, of February 15, 1928, will be of interest:

"Certain initial remedial measures which might be profitably undertaken in the immediate future in connection with the preservation of the scenic beauty of Niagara Falls, are outlined in an interim report issued by the Special International Niagara Board and released by Hon. Charles Stewart, Minister of the Interior. This board was appointed by the governments of Canada and the United States to determine how the scenic beauty of Niagara Falls and Rapids can best be maintained and by what means, and to what extent the impairment thereof by erosion or or otherwise can be overcome, and, consistent with the preservation of the scenic beauty of the falls and river, to determine what quantity of water, additional to that permitted to be diverted by the Boundary Waters Treaty of 1909-10 might be diverted, either temporarily or permanently. The board's interim report outlines measures which will constitute an integral and considerable part of the complete works which will be recommended in the board's final report.

"Considering, first, the recession of the Canadian or Horseshoe Falls, an exhaustive study of the geological structure of the falls and gorge, in conjunction with an analysis of the rate and character of the recession of the crestline as disclosed by surveys made from time to time from 1754 to 1927, leads the board to conclude that there is no danger of the Horseshoe degenerating into a cascade or destroying itself by cutting a deep notch. On the contrary there is every reason to believe that the active part of the Horseshoe will broaden out and the crestline lengthen in graceful curves, and that, if adequately supplied with water, the main part of the horseshoe one hundred or two hundred years hence will present an appearance equal or superior to the present.

"The board's investigations made with the aid of competent geologists show a mean rate of recession of the crest of the active part of the fall of 3.7 feet per year since 1842, and of 2.3 feet per year since 1906, indicating that the Horseshoe is now cutting back at a decreasing rate, and that the rate will continue to decrease.

"The United States and Canadian flanks of the Horseshoe are not now perceptibly receding and are already practically bare Within recent years a 415-ft. section of the crest at the Canadian flank has been filled up, and converted from crest into a part of the wall of the gorge. Within the reasonably near future the Goat Island shelf will be completely dry, even in high water season, and this part of the fall, if left to nature, will take its natural place as a part of the wall of the gorge. However, the comparatively simple and inexpensve engineering works hereinafter proposed will enable this part of the fall to be rewatered, thus forming the connection necessary to bind the American Falls with the enlarged Horseshoe into a harmonious whole. The same condition exists at the Canadian flank, but in less degree, and with less necessity for remedial works.

"The type of construction considered by the board as best suited to properly rewater the flanks of the Horseshoe is a combination of excavations and submerged weirs carried from the shores into the flanks into the adjacent main currents only far enough to accomplish the desired deflection of water to the flanks. This plan is susceptible of progressive extension upstream and into the rapids to the extent required to mask the effect of any reasonable additional diversions which may be agreed upon.

"The various types of remedial works which have been considered have been tested out on the model of the falls built by the Niagara Falls Power Company.

"The board is of the opinion that in the interests of the more than two million annual visitors to this scenic centre it is most desirable that the measures for providing such a substantial betterment of the spectacle should be inaugurated at an early date.

"The construction of these initial works will furthermore in some proportionate measure, modify the rate of erosion in the bend of the Horseshoe.

"A further and most important end which this initial construction serves is the opportunity afforded the two governments to actually test out in practice the effect of temporary additional withdrawals of water and the efficiency of remedial works to offset such withdrawals."

As Mr. Bradbury's address is of a popular nature it should be of interest to everyone and a cordial invitation to the meeting is extended.

LORNA DOONE SHOWN IN MOVING PICTURES

Members of Trinity Club Have Interesting Program.

Members of Trnity Club met at Reid Street hall Tuesday evening and witnessed the screen production of "Lorna Doone," which was successfully shown by the new machine which has been recently purchased for use at Trinity Club.

The meeting was opened by singing "O Canada," after which Rev. Mr. Wren gave a short religious talk, followed by a scripture reading.

In charge of A. B. Gates, the Sunday School superintendent, and C. Clarke, the machine proved a great success.

The second item of the program were two beautiful solos rendered by Miss Wolstenholme and Mr. Saunders, who were heartily applauded by the members.

The third feature of the evening was a contest which consisted of guessing the names of the streets of Peterborough from phrases which were placed about the wall with the jumbled names on them.

Dainty refreshments were served, after which the meeting was brought to a close.

WEDDING BELLS

PARKS—DARLING

The marriage of Miss Dora May Darling, daughter of Mr. David Darling, Lakefield, Ontario, and Mr. George Franklin Parks, only son of Mr. and Mrs. George B. Parks of Rochester, N.Y., took place on Saturday, March 3rd, at 4.30 p.m., at the home of Rev. Samuel J. Clarkson.

The attendants were Miss Dottie LeMay of Buffalo, N.Y., and Mr. Floyd Kruegar of Rochester, N.Y.

Mr. and Mrs. Parks will reside at 19 Pearl Street.

MITCHELL—ARGUE.

A very quiet but pretty wedding took place at the home of Mr. and Mrs. H. Argue, Pontypool, yesterday at 10 o'clock, when their daughter, Letha, was united in marriage to Mr. Harvey Mitchell. The bride, who was given away by her father, looked very beautiful in a gown of lucerne blue silk crepe, with silver shoes and blue stockings. She carried a bouquet of American beauty roses with lily of the valley and baby's breath. After a sumptuous dinner served to about twenty-five guests, the happy couple left for Peterborough, where they took the midnight train to Montreal.

The groom's gift to the bride was a Hudson seal coat with sable color. The bride travelled in a navy ensemble costume with tan shoes and stockings, and Hudson seal coat.

On their return they will reside in Lifford, where the groom is a prosperous farmer.

SPARE RIBS
TASTY AND SWEET
2 Lbs. 25c
PHONES—183, 381
Canadian Packing Co., Ltd
3d-59.

LAYMEN TO HOLD SUPPER MEETING

Financial Commissioner of Diocese Will Address Anglican Men of City.

The regular monthly meeting of the Anglican Laymen's Association, Peterborough Branch, is this month scheduled to take the form of a supper meeting. Arrangements have been completed for the members to gather round the festive board in Hooper's Palm Room at 5.45 p.m on Friday, March 9. The speaker will be A. H. Cuttle, financial commissioner of the diocese.

BIRTH

DIGWEED.—At Warsaw, Tuesday, March 6, to Mr. and Mrs. H. G. Digweed, a daughter (Margaret Joyce).

OUT TO-DAY!
Some Great New
Brunswick RECORDS

A shipment of the latest popular, dance and novelty selections has reached us to-day. We doubt if there have ever been so many excellent numbers released at one time before. Come in and listen to them. Take a few home to the family to-night. They are recorded by the Brunswick Light Ray Electrical Method (music by photography).

Only on Brunswick Electrical Records
CAN YOU HEAR
LEE SIMS PLAY
3754—Let's Misbehave—Fox Trot. Mine—All Mine—Piano.
3764—Some of These Days—Fox Trot. Meditation—Piano with incidental Trumpet.
3758—The Song is Ended—Piano Solo. Among My Souvenirs.
ALSO
Two Popular Fox Trots:
376—Let's Misbehave—Fox Trot. Changes—Vocal Duet.
3771—Dream Kisses—With a great Vocal Trio. The Man I Love. Ben Bernie's Orchestra.

J. M. Greene Music Co.

BICYCLES REPAIRED
Now is the time to have your Wheel Cleaned and Repaired. A bicycle repaired each year outlasts one that is neglected.
MILLARD'S Bicycle Shop
225 HUNTER ST. - PHONE 234
t,t,s-551

Giving Up Business
ICE BUSINESS FOR SALE. No opposition. Good paying business. Full supply of Ice harvested.
JOHN REYNOLDS, 167 Lindsay Street South, Lindsay, Ont.
6d-62-554

IN EXCELLENT CONDITION
is every used car we offer. For our policy does not permit us to offer a car for sale until after it has undergone a thorough inspection and reconditioning. Each car we offer, regardless of price, is fully guaranteed and it makes good or we do. The purchaser of a used car is thus assured of satisfaction when he buys from us.
SELKIRK & ELLIOTT
171-175 HUNTER
Phone 98

Renew Your Subscription

BOYS 100 Marbles FREE With $..00 Grocery Order
Taken from any of our Stores. We pay you the delivery charges in marbles

10 lbs. SUGAR 59c

FISH

Baby Chicken Halibut, per lb.	22c
Sliced, lb.	25c
Trout, special, lb.	18c
Fresh Sea Herring, lb.	10c
Pickerel, lb.	18c
Red Salmon, fish, lb.	17c
½ fish, lb.	18c
Sliced, lb.	20c
Smoked Fillet, lb.	16c
Haddies, lb.	15c
4 Kippers	25c
McConochie's Herrings, in tomato sauce, lb. tins,	21c
McConochie's Kippered Herrings	23c
2 Brussels Sprouts	25c
Tall tins California Fruit Salad	29c
Large Premier Salad Dressing	49c

10 lbs. Mixed Honey 89c

COOKS

need the best ingredients in order to get the best results. And the best helps to perfect cookery are reliable Groceries, such as Eggs, Lard, Butter, Baking Powder, Flour, Flavoring Extracts, etc. All these we carry in the better grades only, and warrant them as such.

CHRISTIE'S BISCUITS

Special assortment of three sandwich lines. Regular 35c. Per lb. **29c**

Premier Health Salts,	2 tins 25c
¼ Lobster	23c
Chocolate Marshmallow Cakes, lb.	25c

'PHONE 1705 FOR FRESH MEATS OF ALL KINDS: QUALITY FIRST.

NO. 3 JAR
BRIGGER'S
ORANGE MARMALADE
29c

3 Small Cabbage	10c
2 Large Cabbage	15c
Spinach, lb.	15c
Large Vi-Tone	49c
4 De Luxe or McLaren's Jelly Powders	19c

SWIFT'S CIRCLE S PIC-NICS
are sugar-cured. Follow the recipe for cooking enclosed with each Ham and you will have the most appetizing meat you have ever tasted.

HYLAND'S ORANGE JUICE
Concentrated juice of ten ripe oranges. Will make 1 qt. orange juice 25c
Escoffier Derby Sauce, delicious on meats, fish, etc. Special 19c

SPECIAL
3 lbs. CRISCO 69c

168 Charlotte St. — Corner Patterson and Rutherford
Boyle's CASH & CARRY GROCERY.
571 Chamberlain St.
Corner Lake and Aylmer — 60 Hunter St.

"IT'S CONFIDENCE THAT DOES IT"

September Cheese
Rich and Creamy
Lb. 25c

There's a satisfaction in having the one order bring home groceries, fruit, and vegetables. We carry the best of all three lines and deliver orders at our low prices.

Rose Brand Lard
1 Lb. Packages
21c

ORANGES
Sunkist, Dozen ..... 39c, 49c and 59c
Grapefruit ..... 4 for 25c, 3 for 29c, 2 for 25c
Lemons, Dozen 27c
Apples, Eating, 5 for 25c

Pastry Flour, 24-lb. bag, at the stores .. 91c
Monarch, Delight, Saxon and Nevada.

CEREALS
Graham Flour, 2 lb., 15c
Wheatlets, 4 lb. ... 25c
Rolled Oats, 4 lb. .. 19c
Cracked Wheat, 3 lb. 29c
Whole Wheat Flour, 3 lb. ... 29c
Corn Meal, 3 lb. ... 15c
Shredded Wheat, 2 pkg. 25c
Puffed Wheat, 2 Packages .. 23c

Quaker Cake Flour, pk. 25c
Peaches in heavy syrup, Tin 24c
Pears, choice, tin .. 17c
Cherries, choice, tin, 31c
Granulated Sugar, 2 lb. 13c
Pastry Flour, 3½ lb. Sack 16c
Prunes, Fancy Quality, 2 lb. 23c, 2 lb. 29c
Dates, 2 lb. 21c
Evaporated Pears, 2 lb. 25c
Mission Figs, 2 lb. .. 25c
Maple Syrup, Pt. Bot. 31c
Qt Bottle 61c
2½ Tin 59c
Orange Marmalade, excellent quality, 1-lb. jar, 15c

CANNED VEGETABLES
We are fortunate in securing a very choice brand of Corn, Peas, and Tomatoes at very reasonable prices:
Beets, Sliced, tin ... 15c
Pumpkin, tin 14c
Del Monte Asparagus, picnic size tin 21c
Libby's Asparagus Tips, 1 lb. tin 35c
Chow Chow and Sweet Mustard, 20-oz. bot., 33c
Heinz, Medium Beans, 2 Tins 27c
Heinz Individual, 4 Tins 25c
Heinz Small, 3 Tins . 29c
Heinz Cream of Tomato Soup—
Small .. 3 Tins 29c
Medium .. 2 Tins 29c
Bramble Jelly, 12oz jar, 31c
Branston Pickles, Bot 29c
Victory Dill Pickles, tin 19c

PORTER S. WHITE CO.
Phones 1966 2960 2966 **Groceterias** 332 GEORGE ST. 346 CHARLOTTE ST. 150 PARK ST. N.

HOME EDITION

The Evening Examiner

IF IT WILL HELP PETERBOROUGH AND DISTRICT, THE EXAMINER IS FOR IT.

VOL. LXI., No. 58 — PETERBOROUGH, FRIDAY, MARCH 9, 1928 — PRICE THREE CENTS

PROBABILITIES
Strong winds and gales, east to north-east, with snow or probably part sleet. Saturday, fair and somewhat colder.

PREMIER SENDS STATEMENT TO ORANGE LODGE

Copies Of All Utterances on French-English Question Sent Out.

WILL GIVE ADDRESS.

Mr. Ferguson Will Speak On Subject at Grand Lodge Meeting.

TORONTO, March 9. Canadian Press. — As Ontario Minister of Education, Premier G. H. Ferguson has mailed to officials of the Grand Orange Lodge of Ontario copies of the various statements he has made in connection with "Regulation 17" and the teaching of English to French-speaking pupils in the schools of Ontario. The Grand Lodge of Ontario West convenes in Barrie, Ont., next week. Premier Ferguson is scheduled to address that body on the French-English language subject on March 14th.

ENDURANCE FLIGHT STOPPED BY STORM

Stinson and Haldeman Forced To Descend in Snow Storm.

DETROIT, March 9 (Canadian Press).—The Eddie Stinson-George Haldeman attempt to establish a new endurance record ended far short of its objective after three a.m. today, when a sudden snow storm forced the big Stinson Detroit monoplane to earth. The plane had been in the air since 8.29 a.m. yesterday, when it took off with a load of 3,845 pounds from the ice on Lake St. Clair and began circling Selfridge Field, over which the entire flight was made.

Flight Postponed.

DETROIT, Mar. 9 (Canadian Press) —Unfavorable weather caused Eddie Stinson and George Haldeman to postpone their second attempt to establish a new flight endurance record. Stinson announced the postponement of the flight until "after Sunday."

TURKEY INVITED TO ARMS MEETING

Though Not Member of League, Will Be Asked To Take Part.

GENEVA, March 9 (Canadian Press).—Turkey will be invited to participate in the work of the preparatory commission on disarmament, under a decision reached by the Council of the League of Nations today. Soviet Russia, which suggested this step, will be notified to this effect. Turkey is not a member of the League.

NAVAL ESTIMATES FIVE MILLION LESS

Britain Plans To Start 23 Vessels, Mostly Small, During Year.

LONDON, March 9 (Canadian Press). — The net total of the British Navy estimates for the coming year is roughly $286,500,000. The original estimate for the current year was two hundred and ninety million dollars, but a supplementary estimate of two and a quarter millions was issued to-day to complete the current financial year. The net total, therefore, will be five and three-quarter millions less than the current figures as amended by supplementary estimate. The new program for this year includes provision for commencing the construction of two cruisers, one submarine depot ship, one flotilla leader, eight destroyers, six submarines, one river gunboat, and four sloops.

JUDGE GODSON RETURNS HOME

No Comment On Hollinger Disaster Offered By Investigator.

PREPARING REPORT.

TORONTO, March 9 — Canadian Press. — Judge [illegible] who has been in Timmins [illegible] the inquiry into the [illegible] disaster, returned today [illegible] comment [illegible] of his office in [illegible] robe, pending [illegible] Judge Godson [illegible].

Collision Averted In English Port

PLYMOUTH, Eng., March 9.—(Association Press).—The steamship George Washington, of the United States Lines, from New York, after landing her mails and passengers yesterday, had a narrow escape from collision with the French liner Ile de France, from Havre for New York. The passengers ashore waiting to embark for the United States held their breaths at the imminence of a disaster, as the vessels were approaching each other, with the George Washington across the French vessel's bows. But both quickly went astern, and a collision was averted.

BRITAIN UNEASY AWAITING NEWS

Hostilities Expected Hourly, Says Report From Basra.

WAHABIS CONCENTRATE.

LONDON, March 9 (Canadian Press).—Uneasiness over the threat of desert warfare in Arabia prevailed in London to-day, with some reports current that an attack had already been launched and others that hostilities were expected hourly.

Despatches from Basra, Irak, said that Ibn Saud's fanatical Wahabi tribesmen had launched their "holy war against the infidel" by attacking and capturing villages in Trans-Jordania. None of the usual near eastern news centres, nearer the scene than Basra, mentioned any outbreak of fighting, however.

Three Wahabi camps were reported from Amman, Palestine, to have been located, but this was not confirmed. Such concentration would indicate that an attack was planned on Trans-Jordania.

Says Saud Seeks Peace.

CAIRO, March 9. — Canadian Press. — A denial that Ibn Saud, the picturesque desert king of Arabia, has declared a "holy war" or that he is even lending material support to the tribes who are raiding the British mandated territory, was made to-day. The denial came from Sheik Hafiz Wahba. He has just returned from Koweit near the head of the Persian Gulf, where he tried on behalf of Ibn Saud, to negotiate a settlement of the difficulties between the frontier tribes of Nejd and of Irak.

Sheik Hafiz said that instead of fomenting warfare, Ibn Saud is trying to quiet the tribesmen who revolted against the British air raids over the border made by complaining tribesmen in violation of treaties among the clans.

Indian Troops Arrive.

BASRA, March 9. Canadian Press. —Indian troops have been added to the British garrison at Koweit, to guard that town against a threatened attack by Wahabi tribesmen.

PREPARE TO SHIP SCHOOL EFFECTS

Trinity College School Will Carry On in Woodstock For Present.

PORT HOPE, Ont., March 9. — Preparations were under way to-day for shipping by express all the equipment and personal effects of the boys of Trinity College School to Woodstock, where the Woodstock College Buildings will be used pending the re-building of the college destroyed by fire recently.

The work of pulling down the old parts of the destroyed buildings has already commenced and every effort is being put forth to commence construction of the new school as soon as possible.

House of Lords Adjourn Meeting

LONDON, March 9.— (Canadian Press Cable.) — The House of Bishops of the Church of England which has been considering the revised prayer book in strict secrecy for the past three days adjourned last night until March 15 when the amended proposals as finally decided upon will be made public. It was not revealed what alterations, if any, had been made by the Bishops of the book as the Houses of Clergy and Laity left it.

It was officially announced last night that a convocation of the ecclesiastical provinces of Canterbury and York will meet to consider the book on March 18. Then on April 25 the Church Assembly, in which the House of Bishops, Clergy and Laity are incorporated, will meet to give its final approval or rejection of the book as it then stands.

VETERAN MISSION WORKER TELLS OF VALUE OF ESKIMO TO CANADA

Rev. W. G. Walton Has Worked in Ungava For 32 Years.

NOT SAVAGE PEOPLE.

Had No Idea of Deity — Independent When Supplies Are Plentiful.

"The Eskimo, his mode of living, and his value as a future citizen of Canada" formed the subject of an unusual and intensely interesting address delivered at the Kiwanis luncheon in the Empress hotel to-day. Qualified to speak on such a subject as few men are, the Rev. William Gladstone Walton drew from a wealth of knowledge and understanding gained in thirty-two years of labor in the Hudson Bay territory known as Ungava, giving to his hearers a comprehensive description of the Eskimo such as they have probably never been given before.

The meeting to-day was a happy one with a large attendance of members despite the unpleasant weather conditions. President Joe John vacated his place at the head table in favor of Harry Boyle, filled the office most acceptably. He was particularly relentless in his treatment of the tardy ones.

Delegate To Convention.

A number of announcements of interest to the club were made previous to the address of the day. Chief among them was the announcement of the secretary that Isaac P. MacNabb had been appointed delegate to the Kiwanis International Convention which takes place at Seattle in June.

Carl Brown read the invitation from the Lindsay club which requested the presence of some twenty-five Peterborough Club members at their charter night meeting next Wednesday evening, March 14. A special coach will be furnished if that number volunteer to make the trip.

A third announcement was made by Charles Elliott to the effect that next week's meeting will take the form of a father and son banquet with a special out-of-town speaker.

Calling out the corresponding numbers, Booster Percy Bond presented his prizes to Harry Huffman, Colonel Miller, and Ivan Lillico. This was followed by a nicely rendered vocal number by Miss Evelyn Scott, of George Street United Church whose accompanist was G. F. Liddle.

Speaker Introduced.

To the Rev. Doug. Paterson fell the honor of introducing the chief speaker of the day. In so doing he mentioned that Mr. Walton had gone into the Hudson Bay territory through the Hudson straits and had come out by airplane. In all he had spent thirty-two years among the Eskimo and therefore should know whereof he spoke.

Rev. William G. Walton

The Rev. Mr. Walton immediately delved into the main subject of his address. Stating that the Eskimo is of northern Mongolian origin, he told of how the Indian had prevented him from settling in the more fertile country and so he had become a native of the barren icelands his chief food being raw seal, and his home of ice blocks. Only for a brief period during the summer does he live with groups of his fellows, for they must hunt the seal.

Incidentally, as a precaution against famine, the speaker has many times recommended that domesticated reindeer be supplied by the government. Admitting that sometimes, under extreme cases of famine, the old have been left behind and girl babies killed because they were not food producers, the speaker denied that the Eskimos are naturally savage. "They may be unmoral but not immoral," he said.

In the matter of religion, the Eskimo had been found to have no such idea of a diety as we have, but through teaching, the word "good" had come to mean "God" to them. Their ideas of what happened after death were that the better living man or woman went to the bottom of the sea where there was no suffering, while the others went into the barren sky to suffer constant hunger and unrest. The northern lights were thought to be their restless spirits.

The Eskimo is very independent when he has a lot of food on hand, the lot of food being represented by three or four seals, captured after lengthy vigils beside large cracks in the ice, which have been snowed over but beneath which snow the seal comes to rest. He has previously been detected by the dogs, an ice house has been built within a couple of miles of the spot and the hunter has taken up his position to wait, sometimes for a day or two, for the coming of the seal. The speaker described the killing of a seal, and the manner in which it is cut up for consumption.

The ice house of these northern dwellers is from six to ten feet in diameter and is divided into two rooms. In it, ice is melted over an oil and moss flame for drinking purposes, while an occasional polar bear or walrus is the only variety in the diet.

Mr. Walton felt that the dream of shipping grain or of abundant fishing in Hudson Bay and Strait would not be so easily made come true, due

(Turn to Page 6, Please)

Many Pay Tribute To Boys Who Lost Lives "Because They Were In the Way"

INDIANA HARBOR, Ind., March 9 (A.P.).—Side by side, the two little sons of George Chisholm were laid to rest yesterday. The boys, whose father confessed throwing them into a canal, "because they were in the way," were given one of the largest funerals in the city's history.

Dressed alike in new suits purchased by citizens, George, Jr. and Edgar, were viewed by hundreds while their bodies lay in state.

The funeral chapel was banked with flowers. Above the caskets were three large wreaths bearing the cards of the city administration, the police department and the children of McKinley School, where the boys were students. Two pastors read the services, two hearses carried the bodies away.

There was a touch of pathos when Robert, Edgar's twin brother who escaped a similar death, was brought from Crown Point, the county seat, yesterday morning to attend the services. He had been visiting his father, who is in jail under two charges of murder, and walked slowly into police headquarters here with bowed head, still dressed in the overalls he'd worn for nearly a week.

Gruff policemen wiped away their tears and in a minute's time a fund was raised and Bobby had the finest suit and outfit in Indiana Harbor. He accompanied his uncle, Edgar Chisholm, of Montreal, to the services.

As the services were being read, the slayer of his sons listened to the reading of the two indictments charging him with murdering the boys. Oliver Starr, state's attorney, said he would go to trial within two weeks. Chisholm has planned to plead not guilty by reason of insanity unless the Canadian Consul in Chicago goes to his aid and provides him with funds for alienists, in which event he will plead guilty and offer insanity with a plea for mercy.

FUELLESS MOTOR IS NOT NEW SCHEME, RECORDS REVEAL

Several Applications Made For Patents During the Past Century.

ANCIENT APPARATUS.

French Inventor, Vion, Tried To Get Power From the Air.

WASHINGTON, March 9. — Five patents on inventions, believed to embody a principle similar to that of the so-called "fulless motor" recently credited to Lester J. Hendershot, of Pittsburg, have already been granted by the U.S. Patent Office, the United Press learned yesterday.

Ancient Apparatus.

All five of the inventions, two dating back to the last century, depend for their power on electricity extracted from the air or the earth and each is claimed to operate without fuel or batteries.

Experts at the Patent Office believe the devices to be commercially valueless and impracticable.

Patents could not be obtained on them yesterday, as inventors are now required to demonstrate the feasibility as well as their novelty.

The first apparatus of this type was patented a year before the Civil War, 1860, by H. C. Vion, a resident of Paris, who wanted to protect his invention in this country.

Vion's Theory.

Vion's idea was to extract electricity from the clouds and also from the earth by means of a captive balloon and a wire conductor. His invention was derived from Benjamin Franklin's electrical experiments with a kite and a key. Positive electricity from the atmosphere was to be united with negative currents from the ground in Vion's apparatus "thus forming an electrical pile of considerable power."

BROCKVILLE FLIERS ORGANIZING CLUB

Will Apply Immediately For Incorporation and Moth Plane.

BROCKVILLE, Ont., March 9. — (Canadian Press).—As the result of an organization meeting held here, application for incorporation of the Thousand Islands flying Club is to be made immediately, with D. F. Ellis, collector of Customs, and an ex-pilot, as provisional president, and S. G. Breakell as provisional secretary. The club is to be open to membership on the part of ex-pilots and other interested persons in the Thousand Islands district of Ontario, and an application is to be made for a moth plane from the Department of National Defence.

FOUR MEN KILLED.

Greek Aviators Lose Lives in Two Plane Crashes.

ATHENS, Greece March 9. Canadian Press. — Aviation accidents in Greece yesterday took four lives.

Two men were killed while flying at Phaleron and two in Macedonia.

Many Cafes and Bars Are Burned At Juarez

EL PASO, Texas, Mar. 9 (Canadian Press).—A half block of cafes and bars in Juarez was in ruins today. Fire caused damage estimated at more than one hundred thousand dollars. Much whiskey was destroyed but considerable equipment was saved.

BONDS WERE SOLD ON OPEN MARKET

Evidence Uncovered at Senate Teapot Dome Oil Investigation.

WASHINGTON, D.C., March 9.—Direct evidence was received yesterday by the Senate Teapot Dome Committee that at least some of the $260,000 in Continental Trading Co. Liberty bonds which Harry F. Sinclair turned over to the Republican National Committee in 1923, were parceled out to individuals for sale on the open market and the proceeds used to help extinguish the party deficit before the 1924 campaign.

James A. Patten, a Chicago grain commission merchant, who years ago startled the world by obtaining a near corner on the wheat market, testified that the late Fred W. Upham, treasurer of the Republican Committee at that time gave him $25,000 in Liberty bonds in December, 1923, and asked him to make a contribution in an equal sum to the party to help wipe out a deficit which Upham then placed between $600,000 and $800,000.

Donated to Hospital.

Patton said he sent the National committee his cheque for this amount, collected the bonds later and turned them over to the Jefferson Hospital in Chicago, to which he had promised a donation of $25,000. The one time wheat king said he was "mad and in pain" at the size of the deficit, but saw the necessity of paying it off.

"I wondered why Upham gave me the bonds instead of selling them in the New York market, where the best price might be obtained," Patton said, adding that at the time he had no idea of the origin of the bonds. He furnished the committee a list of the serial numbers and a check of these against those of the Continental bonds by the secretary to Senator Walsh, committee prosecutor, showed that $20,000 of the $25,000 once had been in the possession of the Continental Trading Company.

Besides Patten, the committee examined five other witnesses, including William V. Hodges, of Denver, now treasurer of the Republican National Committee.

Hodges took over the treasurership in 1924 from Upham and testified that his predecessor had delivered to him some memoranda concerning contributions in 1925, when the national committee came into possession of Continental bonds.

The other witnesses also were unable to assist the committee in its quest for those securities.

Assembly Approves Resolution Inviting These Countries To Stay Their Withdrawals.

BRAZIL DOUBTFUL.

Believed That Spain Will Respond Favorably to the Appeal.

GENEVA, Switzerland, Mar. 9.—(Associated Press.)— The return of Spain and Brazil to active participation in the work of the League of Nations will shortly be sought by the League Council.

The council, upon the initiative of Francesco Joe Urrutia, of Colombia, who presided at yesterday's session, approved a suggestion that a resolution and letter inviting these countries to stay their withdrwals to be sent to them.

That Spain will respond favorably to the appeal and not insist upon her resignation was the opinion generally heard in Geneva last night, but no one would hazard a guess as to what answer Brazil would make.

Under the rules of the League, two years' notice of withdrawal must be given. That of Brazil's expires in June, while Spains expires in September.

In addition to fervent appeals by the Latin-American members of the League Council in favor of asking Spain and Brazil to return, Foreign Minister Stresemann of Germany said that it was with sincere satisfaction that he heard the suggestion of Senor Urrutia.

The German representative said that he had always felt it was a particularly regrettable coincidence that at the time of Germany's entry into the League two great nations had withdrawn their collaboration in the League's work thus creating a considerable gap.

Chamberlain Approves.

Sir Austen Chamberlain, the British secretary of the foreign office, said that he welcomed most heartily the invitation taken by Senor Urrutia, but added that he would reserve further observation until the text of the proposed resolution and letter was presented to the council.

Foreign Minister Briand, in the name of France, associated himself fully with the sentiment expressed by the chairman.

The remainder of the day was devoted to long speeches by Count Apponyi, of Hungary, and Foreign Minister Titulescu of Rumania, in the dispute over the dispossession of Transylvanian farmers under Rumanian Agrarian laws. This matter was then adjourned until to-day.

It is understood that Poland has expressed a desire to propose to the council that Turkey be invited to participate in the work of the League disarmament commission as suggested by Soviet Russia. There is little doubt that an invitation will be sent.

SHOP BREAKER VISITED CITY

Peter Charbot, Now Under Arerst, Was Here Last Week.

ORDERED TO LEAVE.

The advantage of a very efficient police force was exhibited last week when Peter Charbot was arrested on a charge of vagrancy.

An officer, while on his beat, noticed this man loitering around. When he questioned the man as to what he was doing, the officer became suspicious and arrested the man.

The next morning he appeared before Magistrate Langley and pleaded not guilty to being a vagrant. Chief Constable Newhall asked for a remand so that he could look up the prisoner's record. He proved to be an ex-convict and when brought before the magistrate a second time he was told to get out of the city.

He left on the noon train for points east where he met another ex-convict, and the following night the two were arrested in Toronto attempting to blow a safe. They are now waiting sentence in the Toronto courts.

THREE BURNED; EIGHT ESCAPED

One of Those Rescued From Burning House Severely Injured.

AT ST. JEROME, QUE.

ST. JEROME, Que., March 9 (Canadian Press).—A mother and two of her daughters were burned to death when fire destroyed the home of Leon Duquette here early to-day. Therese, another girl member of the family, was severely burned. The father and six other children escaped.

Rioters Arrested Warsaw Uprising

WARSAW, March 9 (Canadian Press).—Anti-Jewish riots which started in Lemberg on Tuesday when the results of Sunday's general election showed that two Jewish deputies were among the four deputies sent to Parliament by the city, continued until late on Wednesday.

Notwithstanding the measures taken by the police, the demonstrators attacked Jewish passers-by and smashed windows in Jewish homes and shops. The attack on the Jewish students' home was particularly severe. The police then took drastic measures, arresting 250 of the rioters.

RUTS TROUBLE AUTO DRIVERS

Three Accidents Blamed On Deep Channels in Snow On Streets.

CARS CAN'T TURN OUT.

Many complaints are being received about the deep ruts on George and Charlotte Streets, and the failure of the Board of Works to have the intersections cut out so that a motorist may turn off the main streets. The police department has had reports of many accidents on account of these ruts in the past few days.

Service station managers and many others complain that their business is being hindered because cars and trucks cannot get into their places of business.

This morning a New Centre Meat Market truck driven by M. Legatt attempted to get into a service station on Charlotte Street. The truck became stalled in the ruts, and while there it was struck by one of W. J. Oke's trucks driven by D. Rex. Mr. Oke's truck was badly damaged around the radiator.

Last night at midnight a car jumped the ruts on the Hunter Street hill and crashed into a tree, damaging the radiator.

The ruts in front of the Canadian Packing Company are so deep that the drivers are unable to get their trucks turned, and only yesterday there was a collision there in which one car was damaged.

PROMISES EQUALITY WITHIN FEW WEEKS

Premier Baldwin Addresses Women's Equal Suffrage Meeting in London.

LONDON, March 9. — Stanley Baldwin the first British prime minister to appear before an equal suffrage meeting, promoted a vast assembly of women, representing 140 organizations last night that "in a few weeks" Parliament would grant them complete equality with men in voting privileges.

This declaration was received with frenzied cheering by the women who had met to celebrate the success of their bitter fight extending nearly 100 years.

"I have selected the home secretary to be the Joshua who shall lead you into the promised land," said Premier Baldwin, indicating that Sir William Joynson-Hicks would have charge of the franchise bill which will make the now famous slogan "votes for flappers."

Agreeing with Disraeli, who was one of the early statesmen to favor full rights of citizenship for women, the prime minister asserted that there were no grounds in logic, justice or expediency to withhold the franchise from one sex more than another.

Mr. Baldwin announced that the franchise bill will be introduced in the House of Commons on Monday. It will pass its second reading before Easter and will be completed at the earliest possible date.

Planes Test Flight Before Atlantic Hop

LONDON, March 9 (Associated Press).—A 4,000-mile flight to India as a preliminary test for an attempt to make the first flight from Europe to America in May or June is being planned by Captain Walter Hinchcliffe, noted British aviator.

Reports that the captain was about to start immediately on a flight from England to the United States with the Hon. Elsie MacKay, titled British heiress, as a passenger, brought denials both from Captain Hinchcliffe and Miss MacKay.

The captain said that he probably would start for India in about three weeks as a long preliminary test for a trans-Atlantic hop, but denied that Miss MacKay would accompany him on either attempt.

Miss MacKay, he said, has given financial support to his undertaking, and has taken part in trial flights, but that is the extent of her participation.

GIVES TALK ON LENGTHENING OF NIAGARA FALLS

W. K. Bradbury Addresses Peterborough Branch of Engineering Institute of Canada.

PRESENTATIONS MADE.

Discusses Proposed Remedial Works For Preservation of Natural Beauty of Falls.

A large turnout of members of the Engineering Institute of Canada, Peterborough Branch, greeted W. K. Bradbury, of the Department of Niagara Falls Power Company, the main speaker at the regular meeting, held last evening in the Chamber of Commerce Council room. His subject, "The Lengthening of Niagara Falls," covering the proposed remedial works for the preservation of the natural beauty of the Falls, was one of the finest delivered before the local branch this year.

Presentations Made.

A. E. Caddy, M.E.I.C., presiding, introduced Mr. Bradbury after calling the meeting to order at 8.25. The chairman mentioned several communications received by the secretary and also presented to Messrs. Lowe, Hayes, and Fouckes, badges for having prepared and delivered papers before the local branch.

B. L. Barnes, in a brief address, called attention to the honor reflected upon Peterborough Branch through the paper of W. T. Fanjoy winning first prize in the competition in the student members' paper competition open to student members throughout the Dominion. In conclusion, he presented to Mr. Fanjoy a cheque for his work in the contest.

The recipient, in reply, expressed the hope that the prize might come to Peterborough again in the future. He had derived real benefit from the work of preparing the prize-winning paper.

Mr. Bradbury.

The main address of the evening proved a comprehensive survey of Niagara Falls power development, illustrated in interesting manner by slides thrown on a screen, and an outline of the various means whereby the natural beauty of the district might be preserved and even increased.

Following a number of humorous stories, Mr. Bradbury opened his address with a slide showing the Niagara Falls, and spoke of the growth of the power plants on the American side. The main part, built since the war, he explained in detail, showing the magnitude of the power wheels and general construction of the plant. These wheels, each developing 70,000 h.p., were shown, and a diagram illustrated the courses by which the water reached them—either by canal or tunnel, pictures of the latter during and at the completion of its construction, being thrown on the screen.

Pictures of other power plants, both on the Canadian and American sides, were in turn explained, and the speaker passed on to discuss the problem of preserving the natural beauty of the American and Canadian Falls. By diagrams, pictures, and finally by showing a model of the entire district, built to scale, Mr. Bradbury told of steps necessary and feasible whereby the constant wearing away of the Horseshoe Falls might be checked, and concluded by answering a number of questions from his auditors, ranging from inquiries for technical details to his opinion of the Chicago water diversion.

A hearty vote of thanks was accorded the speaker at the close of the meeting.

TOBACCO MAY GIVE SPLENDID RETURNS

Agricultural Committee of Legislature Hears Discourse On Matter.

TORONTO, March 9. — Canadian Press. — The Agricultural committee of the Ontario Legislature today heard a discourse by Prof. Leitch of the Ontario Agricultural College, Guelph on co-operative marketing, and in particular the growing and marketing of Ontario's newest farm product, tobacco. Properly handled, the growing and sale of tobacco in Ontario would result in a vast return to the farmers, but improperly handled the venture might result in vast losses, he said.

MEXICO RECEIVES 12 BRITISH PLANES

Will Buy More if Present Consignment Proves Satisfactory.

MEXICO CITY, March 9 (Canadian Press).—Twelve Bristol airplanes bought in Great Britain for use in the Mexican Air Force have arrived at Vera Cruz. Two other planes were sent on approval and, if satisfactory, more will be ordered.

HOME EDITION

The Evening Examiner

IF IT WILL HELP PETERBOROUGH AND DISTRICT, THE EXAMINER IS FOR IT.

VOL. LXI., No. 58 — PETERBOROUGH, FRIDAY, MARCH 9, 1928 — PRICE THREE CENTS

PROBABILITIES
Strong winds and gales, east to north-east, with snow or probably part sleet. Saturday, fair and somewhat colder.

PREMIER SENDS STATEMENT TO ORANGE LODGE

Copies Of All Utterances on French-English Question Sent Out.

WILL GIVE ADDRESS.

Mr. Ferguson Will Speak On Subject at Grand Lodge Meeting.

TORONTO, March 9. Canadian Press. — As Ontario Minister of Education, Premier G. H. Ferguson has mailed to officials of the Grand Orange Lodge of Ontario copies of the various statements he has made in connection with "Regulation 17" and the teaching of English to French-speaking pupils in the schools of Ontario. The Grand Lodge of Ontario West convenes in Barrie, Ont., next week. Premier Ferguson is scheduled to address that body on the French-English language subject on March 14th.

ENDURANCE FLIGHT STOPPED BY STORM

Stinson and Haldeman Forced To Descend in Snow Storm.

DETROIT, March 9 (Canadian Press).—The Eddie Stinson-George Haldeman attempt to establish a new endurance record ended far short of its objective after three a.m. today, when a sudden snow storm forced the big Stinson Detroit monoplane to earth. The plane had been in the air since 8.29 a.m. yesterday, when it took off with a load of 3,845 pounds from the ice on Lake St. Clair and began circling Selfridge Field, over which the entire flight was made.

Flight Postponed.

DETROIT, Mar. 9 (Canadian Press) —Unfavorable weather caused Eddie Stinson and George Haldeman to postpone their second attempt to establish a new flight endurance record. Stinson announced the postponement of the flight until "after Sunday."

TURKEY INVITED TO ARMS MEETING

Though Not Member of League, Will Be Asked To Take Part.

GENEVA, March 9 (Canadian Press).—Turkey will be invited to participate in the work of the preparatory commission on disarmament, under a decision reached by the Council of the League of Nations today. Soviet Russia, which suggested this step, will be notified to this effect. Turkey is not a member of the League.

NAVAL ESTIMATES FIVE MILLION LESS

Britain Plans To Start 23 Vessels, Mostly Small, During Year.

LONDON, March 9 (Canadian Press). — The net total of the British Navy estimates for the coming year is roughly $286,500,000. The original estimate for the current year was two hundred and ninety million dollars, but a supplementary estimate of two and a quarter millions was issued to-day to complete the current financial year. The net total, therefore, will be five and three-quarter millions less than the current figures as amended by supplementary estimate. The new program for this year includes provision for commencing the construction of two cruisers, one submarine depot ship, one flotilla leader, eight destroyers, six submarines, one river gunboat, and four sloops.

JUDGE GODSON RETURNS HOME

No Comment On Hollinger Disaster Offered By Investigator.

PREPARING REPORT.

TORONTO, March 9 — Canadian Press. — Judge [illegible], who has been in Timmins [illegible]ng the inquiry into the [illegible]aster, returned to [illegible]o comment [illegible]is office in [illegible]robe, pending [illegible]dge Godson [illegible]t.

Collision Averted In English Port

PLYMOUTH, Eng., March 9.—(Association Press).—The steamship George Washington, of the United States Lines, from New York, after landing her mails and passengers yesterday, had a narrow escape from collision with the French liner Ile de France, from Havre for New York. The passengers ashore waiting to embark for the United States held their breaths at the imminence of a disaster, as the vessels were approaching each other, with the George Washington across the French vessel's bows. But both quickly went astern, and a collision was averted.

BRITAIN UNEASY AWAITING NEWS

Hostilities Expected Hourly, Says Report From Basra.

WAHABIS CONCENTRATE.

LONDON, March 9 (Canadian Press).—Uneasiness over the threat of desert warfare in Arabia prevailed in London to-day, with some reports current that an attack had already been launched and others that hostilities were expected hourly.

Despatches from Basra, Irak, said that Ibn Saud's fanatical Wahabi tribesmen had launched their "holy war against the infidel" by attacking and capturing villages in Trans-Jordania. None of the usual near eastern news centres, nearer the scene than Basra, mentioned any outbreak of fighting, however.

Three Wahabi camps were reported from Amman, Palestine, to have been located, but this was not confirmed. Such concentration would indicate that an attack was planned on Trans-Jordania.

Says Saud Seeks Peace.

CAIRO, March 9. — Canadian Press. — A denial that Ibn Saud, the picturesque desert king of Arabia, has declared a "holy war" or that he is even lending material support to the tribes who are raiding the British mandated territory, was made to-day. The denial came from Sheik Hafiz Wahba. He has just returned from Koweit near the head of the Persian Gulf, where he tried on behalf of Ib.. Saud, to negotiate a settlement of the difficulties between the frontier tribes of Nejd and of Irak.

Sheik Hafiz said that instead of fomenting warfare, Ibn Saud is trying to quiet the tribesmen who revolted against the British air raids over the border made by complaining tribesmen in violation of treaties among the clans.

Indian Troops Arrive.

BASRA, March 9. Canadian Press. —Indian troops have been added to the British garrison at Koweit, to guard that town against a threatened attack by Wahabi tribesmen.

PREPARE TO SHIP SCHOOL EFFECTS

Trinity College School Will Carry On in Woodstock For Present.

PORT HOPE, Ont., March 9. — Preparations were under way to-day for shipping by express all the equipment and personal effects of the boys of Trinity College School to Woodstock, where the Woodstock College Buildings will be used pending the re-building of the college destroyed by fire recently.

The work of pulling down the old parts of the destroyed buildings has already commenced and every effort is being put forth to commence construction of the new school as soon as possible.

House of Lords Adjourn Meeting

LONDON, March 9.— (Canadian Press Cable.) — The House of Bishops of the Church of England which has been considering the revised prayer book in strict secrecy for the past three days adjourned last night until March 15 when the amended proposals as finally decided upon will be made public. It was not revealed what alterations, if any, had been made by the Bishops of the book as the Houses of Clergy and Laity left it.

It was officially announced last night that a convocation of the ecclesiastical provinces of Canterbury and York will meet to consider the book on March 18. Then on April 25 the Church Assembly, in which the House of Bishops, Clergy and Laity are incorporated, will meet to give its final approval or rejection of the book as it then stands.

VETERAN MISSION WORKER TELLS OF VALUE OF ESKIMO TO CANADA

Rev. W. G. Walton Has Worked in Ungava For 32 Years.

NOT SAVAGE PEOPLE.

Had No Idea of Deity — Independent When Supplies Are Plentiful.

"The Eskimo, his mode of living, and his value as a future citizen of Canada" formed the subject of an unusual and intensely interesting address delivered at the Kiwanis luncheon in the Empress hotel to-day. Qualified to speak on such a subject as few men are, the Rev. William Gladstone Walton drew from a wealth of knowledge and understanding gained in thirty-two years of labor in the Hudson Bay territory known as Ungava, giving to his hearers a comprehensive description of the Eskimo such as they have probably never been given before.

The meeting to-day was a happy one with a large attendance of members despite the unpleasant weather conditions. President Joe John vacated his place at the head table in favor of Harry Boyle, filled the office most acceptably. He was particularly relentless in his treatment of the tardy ones.

Delegate To Convention.

A number of announcements of interest to the club were made previous to the address of the day. Chief among them was the announcement of the secretary that Isaac P. MacNabb had been appointed delegate to the Kiwanis International Convention which takes place at Seattle in June.

Carl Brown read the invitation from the Lindsay club which requested the presence of some twenty-five Peterborough Club members at their charter night meeting next Wednesday evening, March 14. A special coach will be furnished if that number volunteer to make the trip.

A third announcement was made by Charles Elliott to the effect that next week's meeting will take the form of a father and son banquet with a special out-of-town speaker.

Calling out the corresponding numbers, Booster Percy Bond presented his prizes to Harry Huffman, Colonel Miller, and Ivan Lillico. This was followed by a nicely rendered vocal number by Miss Evelyn Scott, of George Street United Church whose accompanist was G. F. Liddle.

Speaker Introduced.

To the Rev. Doug. Paterson fell the honor of introducing the chief speaker of the day. In so doing he mentioned that Mr. Walton had gone into the Hudson Bay territory through the Hudson straits and had come out by airplane. In all he had spent thirty-two years among the Eskimo and therefore should know whereof he spoke.

Rev. William G. Walton

The Rev. Mr. Walton immediately delved into the main subject of his address. Stating that the Eskimo is of northern Mongolian origin, he told of how the Indian had prevented him from settling in the more fertile country and so he had become a native of the barren icelands his chief food being raw seal, and his home of ice blocks. Only for a brief period during the summer does he live with groups of his fellows, for they must hunt the seal.

Incidentally, as a precaution against famine, the speaker has many times recommended that domesticated reindeer be supplied by the government. Admitting that sometimes, under extreme cases of famine, the old have been left behind and girl babies killed because they were not food producers, the speaker denied that the Eskimos are naturally savage. "They may be unmoral but not immoral," he said.

In the matter of religion, the Eskimo had been found to have no such idea of a diety as we have, but through teaching, the word "good" had come to mean "God" to them. Their ideas of what happened after death were that the better living man or woman went to the bottom of the sea where there was no suffering, while the others went into the barren sky to suffer constant hunger and unrest. The northern lights were thought to be their restless spirits.

The Eskimo is very independent when he has a lot of food on hand, the lot of food being represented by three or four seals, captured after lengthy vigils beside large cracks in the ice, which have been snowed over but beneath which snow the seal comes to rest. He has previously been detected by the dogs, an ice house has been built within a couple of miles of the spot and the hunter has taken up his position to wait, sometimes for a day or two, for the coming of the seal. The speaker described the killing of a seal, and the manner in which it is cut up for consumption.

The ice house of these northern dwellers is from six to ten feet in diameter and is divided into two rooms. In it, ice is melted over an oil and moss flame for drinking purposes, while an occasional polar bear or walrus is the only variety in the diet.

Mr. Walton felt that the dream of shipping grain or of abundant fishing in Hudson Bay and Strait would not be so easily made come true, due

(Turn to Page 6, Please)

Many Pay Tribute To Boys Who Lost Lives "Because They Were In the Way"

INDIANA HARBOR, Ind., March 9 (A.P.).—Side by side, the two little sons of George Chisholm were laid to rest yesterday. The boys, whose father confessed throwing them into a canal, "because they were in the way," were given one of the largest funerals in the city's history.

Dressed alike in new suits purchased by citizens, George, Jr. and Edgar, were viewed by hundreds while their bodies lay in state.

The funeral chapel was banked with flowers. Above the caskets were three large wreaths bearing the cards of the city administration, the police department and the children of McKinley School, where the boys were students. Two pastors read the services, two hearses carried the bodies away.

There was a touch of pathos when Robert, Edgar's twin brother who escaped a similar death, was brought from Crown Point, the county seat, yesterday morning to attend the services. He had been visiting his father, who is in jail under two charges of murder, and walked slowly into police headquarters here with bowed head, still dressed in the overalls he'd worn for nearly a week.

Gruff policemen wiped away their tears and in a minute's time a fund was raised and Bobby had the finest suit and outfit in Indiana Harbor. He accompanied his uncle, Edgar Chisholm, of Montreal, to the services.

As the services were being read, the slayer of his sons listened to the reading of the two indictments charging him with murdering the boys. Oliver Starr, state's attorney, said he would go to trial within two weeks. Chisholm has planned to plead not guilty by reason of insanity unless the Canadian Consul in Chicago goes to his aid and provides him with funds for alienists, in which event he will plead guilty and offer insanity with a plea for mercy.

FUELLESS MOTOR IS NOT NEW SCHEME, RECORDS REVEAL

Several Applications Made For Patents During the Past Century.

ANCIENT APPARATUS.

French Inventor, Vion, Tried To Get Power From the Air.

WASHINGTON, March 9. — Five patents on inventions, believed to embody a principle similar to that of the so-called "fulless motor" recently credited to Lester J. Hendershot, of Pittsburg, have already been granted by the U.S. Patent Office, the United Press learned yesterday.

Ancient Apparatus.

All five of the inventions, two dating back to the last century, depend for their power on electricity extracted from the air or the earth and each is claimed to operate without fuel or batteries.

Experts at the Patent Office believe the devices to be commercially valueless and impracticable.

Patents could not be obtained on them yesterday, as inventors are now required to demonstrate the feasibility as well as their novelty.

The first apparatus of this type was patented a year before the Civil War, 1860, by H. C. Vion, a resident of Paris, who wanted to protect his invention in this country.

Vion's Theory.

Vion's idea was to extract electricity from the clouds and also from the earth by means of a captive balloon and a wire conductor. His invention was derived from Benjamin Franklin's electrical experiments with a kite and a key. Positive electricity from the atmosphere was to be united with negative currents from the ground in Vion's apparatus "thus forming an electrical pile of considerable power."

BROCKVILLE FLIERS ORGANIZING CLUB

Will Apply Immediately For Incorporation and Moth Plane.

BROCKVILLE, Ont., March 9. — (Canadian Press).—As the result of an organization meeting held here, application for incorporation of the Thousand Islands flying Club is to be made immediately, with D. F. Ellis, collector of Customs, and an ex-pilot, as provisional president, and S. G. Breakell as provisional secretary. The club is to be open to membership on the part of ex-pilots and other interested persons in the Thousand Islands district of Ontario, and an application is to be made for a moth plane from the Department of National Defence.

FOUR MEN KILLED.

Greek Aviators Lose Lives in Two Plane Crashes.

ATHENS, Greece March 9. Canadian Press. — Aviation accidents in Greece yesterday took four lives.

Two men were killed while flying at Phaleron and two in Macedonia.

Many Cafes and Bars Are Burned At Juarez

EL PASO, Texas, Mar. 9 (Canadian Press).—A half block of cafes and bars in Juarez was in ruins today. Fire caused damage estimated at more than one hundred thousand dollars. Much whiskey was destroyed but considerable equipment was saved.

BONDS WERE SOLD ON OPEN MARKET

Evidence Uncovered at Senate Teapot Dome Oil Investigation.

WASHINGTON, D.C., March 9.—Direct evidence was received yesterday by the Senate Teapot Dome Committee that at least some of the $260,000 in Continental Trading Co. Liberty bonds which Harry F. Sinclair turned over to the Republican National Committee in 1923, were parceled out to individuals for sale on the open market, and the proceeds used to help extinguish the party deficit before the 1924 campaign.

James A. Patten, a Chicago grain commission merchant, who years ago startled the world by obtaining a near corner on the wheat market, testified that the late Fred W. Upham, treasurer of the Republican Committee at that time gave him $25,000 in Liberty bonds in December, 1923, and asked him to make a contribution in an equal sum to the party to help wipe out a deficit which Upham then placed between $600,000 and $800,000.

Donated to Hospital.

Patton said he sent the National committee his cheque for this amount, collected the bonds later and turned them over to the Jefferson Hospital in Chicago, to which he had promised a donation of $25,000. The one time wheat king said he was "mad and in pant" at the size of the deficit, but saw the necessity of paying it off.

"I wondered why U. Sam gave me the bonds instead of selling them in the New York market, where the best price might be obtained," Patton said, adding that at the time he had no idea of the origin of the bonds. He furnished the committee a list of the serial numbers and a check of these against those of the Continental bonds by the secretary to Senator Walsh, committee prosecutor, showed that $20,000 of the $25,000 once had been in the possession of the Continental Trading Company.

Besides Patten, the committee examined five other witnesses, including William V. Hodges, of Denver, now treasurer of the Republican National Committee.

Hodges took over the treasurership in 1924 from Upham and testified that his predecessor had delivered to him some memoranda concerning contributions in 1925, when the national committee came into possession of Continental bonds.

The other witnesses also were unable to assist the committee in its quest for those securities.

BRAZIL AND SPAIN MAY REJOIN LEAGUE OF NATIONS COUNCIL

Assembly Approves Resolution Inviting These Countries To Stay Their Withdrawals.

BRAZIL DOUBTFUL.

Believed That Spain Will Respond Favorably to the Appeal.

GENEVA, Switzerland, Mar. 9.—(Associated Press.)— The return of Spain and Brazil to active participation in the work of the League of Nations will shortly be sought by the League Council.

The council, upon the initiative of Francesco Joe Urrutia, of Colombia, who presided at yesterday's session, approved a suggestion that a resolution and letter inviting these countries to stay their withdrwals to be sent to them.

That Spain will respond favorably to the appeal and not insist upon her resignation was the opinion generally heard in Geneva last night, but no one would hazard a guess as to what answer Brazil would make.

Under the rules of the League, two years' notice of withdrawal must be given. That of Brazil's expires in June, while Spains expires in September.

In addition to fervent appeals by the Latin-American members of the League Council in favor of asking Spain and Brazil to return, Foreign Minister Stresemann of Germany said that it was with sincere satisfaction that he heard the suggestion of Senor Urrutia.

The German representative said that he had always felt it was a particularly regrettable coincidence that at the time of Germany's entry into the League two great nations had withdrawn their collaboration in the League's work thus creating a considerable gap.

Chamberlain Approves.

Sir Austen Chamberlain, the British secretary of the foreign office, said that he welcomed most heartily the invitation taken by Senor Urrutia, but added that he would reserve further observation until the text of the proposed resolution and letter was presented to the council.

Foreign Minister Briand, in the name of France, associated himself fully with the sentiment expressed by the chairman.

The remainder of the day was devoted to long speeches by Count Apponyi, of Hungary, and Foreign Minister Titulescu of Rumania, in the dispute over the dispossession of Transylvanian farmers under Rumanian Agrarian laws. This matter was then adjourned until to-day.

It is understood that Poland has expressed a desire to propose to the council that Turkey be invited to participate in the work of the League disarmament commission as suggested by Soviet Russia. There is little doubt that an invitation will be sent.

SHOP BREAKER VISITED CITY

Peter Charbot, Now Under Arrest, Was Here Last Week.

ORDERED TO LEAVE.

The advantage of a very efficient police force was exhibited last week when Peter Charbot was arrested on a charge of vagrancy.

An officer, while on his beat, noticed this man loitering around. When he questioned the man as to what he was doing, the officer became suspicious and arrested the man.

The next morning he appeared before Magistrate Langley and pleaded not guilty to being a vagrant. Chief Constable Newhall asked for a remand so that he could look up the prisoner's record. He proved to be an ex-convict and when brought before the magistrate a second time he was told to get out of the city.

He left on the noon train for points east where he met another ex-convict, and the following night the two were arrested in Toronto attempting to blow a safe. They are now waiting sentence in the Toronto courts.

THREE BURNED; EIGHT ESCAPED

One of Those Rescued From Burning House Severely Injured.

AT ST. JEROME, QUE.

ST. JEROME, Que., March 9 (Canadian Press).—A mother and two of her daughters were burned to death when fire destroyed the home of Leon Duquette here early to-day. Therese, another girl member of the family, was severely burned. The father and six other children escaped.

Rioters Arrested Warsaw Uprising

WARSAW, March 9 (Canadian Press).—Anti-Jewish riots which started in Lemberg on Tuesday when the results of Sunday's general election showed that two Jewish deputies were among the four deputies sent to Parliament by the city, continued until late on Wednesday.

Notwithstanding the measures taken by the police, the demonstrators attacked Jewish passers-by and smashed windows in Jewish homes and shops. The attack on the Jewish students' home was particularly severe. The police then took drastic measures, arresting 250 of the rioters.

RUTS TROUBLE AUTO DRIVERS

Three Accidents Blamed On Deep Channels in Snow On Streets.

CARS CAN'T TURN OUT.

Many complaints are being received about the deep ruts on George and Charlotte Streets, and the failure of the Board of Works to have the intersections cut out so that a motorist may turn off the main streets. The police department has had reports of many accidents on account of these ruts in the past few days.

Service station managers and many others complain that their business is being hindered because cars and trucks cannot get into their places of business.

This morning a New Centre Meat Market truck driven by M. Legatt attempted to get into a service station on Charlotte Street. The truck became stalled in the ruts, and while there it was struck by one of W. J. Oke's trucks driven by D. Rex. Mr. Oke's truck was badly damaged around the radiator.

Last night at midnight a car jumped the ruts on the Hunter Street hill and crashed into a tree, damaging the radiator.

The ruts in front of the Canadian Packing Company are so deep that the drivers are unable to get their trucks turned, and only yesterday there was a collision there in which one car was damaged.

PROMISES EQUALITY WITHIN FEW WEEKS

Premier Baldwin Addresses Women's Equal Suffrage Meeting in London.

LONDON, March 9. — Stanley Baldwin the first British prime minister to appear before an equal suffrage meeting, promised a vast assembly of women, representing 140 organizations last night that "in a few weeks" Parliament would grant them complete equality with men in voting privileges.

This declaration was received with frenzied cheering by the women who had met to celebrate the success of their bitter fight extending nearly 100 years.

"I have selected the home secretary to be the Joshua who shall lead you into the promised land," said Premier Baldwin, indicating that Sir William Joynson-Hicks would have charge of the franchise bill which will make the now famous slogan "votes for flappers."

Agreeing with Disraeli, who was one of the early statesmen to favor full rights of citizenship for women, the prime minister asserted that there were no grounds in logic, justice or expediency to withhold the franchise from one sex more than another.

Mr. Baldwin announced that the franchise bill will be introduced in the House of Commons on Monday. It will pass its second reading before Easter and will be completed at the earliest possible date.

Planes Test Flight Before Atlantic Hop

LONDON, March 9 (Associated Press).—A 4,000-mile flight to India as a preliminary test for an attempt to make the first flight from Europe to America in May or June is being planned by Captain Walter Hinchcliffe, noted British aviator.

Reports that the captain was about to start immediately on a flight from England to the United States with the Hon. Elsie MacKay, titled British heiress, as a passenger, brought denials both from Captain Hinchcliffe and Miss MacKay.

The captain said that he probably would start for India in about three weeks as a long preliminary test for a trans-Atlantic hop, but denied that Miss MacKay would accompany him on either attempt.

Miss MacKay, he said, has given financial support to his undertaking, and has taken part in trial flights, but that is the extent of her participation.

GIVES TALK ON LENGTHENING OF NIAGARA FALLS

W. K. Bradbury Addresses Peterborough Branch of Engineering Institute of Canada.

PRESENTATIONS MADE.

Discusses Proposed Remedial Works For Preservation of Natural Beauty of Falls.

A large turnout of members of the Engineering Institute of Canada, Peterborough Branch, greeted W. K. Bradbury, of the Department of Niagara Falls Power Company, the main speaker at the regular meeting, held last evening in the Chamber of Commerce Council room. His subject, "The Lengthening of Niagara Falls," covering the proposed remedial works for the preservation of the natural beauty of the Falls, was one of the finest delivered before the local branch this year.

Presentations Made.

A. E. Caddy, M.E.I.C., presiding, introduced Mr. Bradbury after calling the meeting to order at 8.25. The chairman mentioned several communications received by the secretary and also presented to Messrs. Lowe, Hayes, and Fouckes, badges for having prepared and delivered papers before the local branch.

B. L. Barnes, in a brief address, called attention to the honor reflected upon Peterborough Branch through the paper of W. T. Fanjoy winning first prize in the competition in the student members' paper competition open to student members throughout the Dominion. In conclusion, he presented to Mr. Fanjoy a cheque for his work in the contest.

The recipient, in reply, expressed the hope that the prize might come to Peterborough again in the future. He had derived real benefit from the work of preparing the prize-winning paper.

Mr. Bradbury.

The main address of the evening proved a comprehensive survey of Niagara Falls power development, illustrated in interesting manner by slides thrown on a screen, and an outline of the various means whereby the natural beauty of the district might be preserved and even increased.

Following a number of humorous stories, Mr. Bradbury opened his address with a slide showing the Niagara Falls, and spoke of the growth of the power plants on the American side. The main part, built since the war, he explained in detail, showing the magnitude of the power wheels and general construction of the plant. These wheels, each developing 70,000 h.p., were shown, and a diagram illustrated the courses by which the water reached them—either by canal or tunnel, pictures of the latter during and at the completion of its construction, being thrown on the screen.

Pictures of other power plants, both on the Canadian and American sides, were in turn explained, and the speaker passed on to discuss the problem of preserving the natural beauty of the American and Canadian Falls. By diagrams, pictures, and finally by showing a model of the entire district, built to scale, Mr. Bradbury told of steps necessary and feasible whereby the constant wearing away of the Horseshoe Falls might be checked, and concluded by answering a number of questions from his auditors, ranging from inquiries for technical details to his opinion of the Chicago water diversion.

A hearty vote of thanks was accorded the speaker at the close of the meeting.

TOBACCO MAY GIVE SPLENDID RETURNS

Agricultural Committee of Legislature Hears Discourse On Matter.

TORONTO, March 9. — Canadian Press. — The Agricultural committee of the Ontario Legislature today heard a discourse by Prof. Leitch of the Ontario Agricultural College, Guelph on co-operative marketing, and in particular the growing and marketing of Ontario's newest farm product, tobacco. Properly handled, the growing and sale of tobacco in Ontario would result in a vast return to the farmers, but improperly handled the venture might result in vast losses, he said.

MEXICO RECEIVES 12 BRITISH PLANES

Will Buy More if Present Consignment Proves Satisfactory.

MEXICO CITY, March 9 (Canadian Press).—Twelve Bristol airplanes bought in Great Britain for use in the Mexican Air Force have arrived at Vera Cruz. Two other planes were sent on approval and, if satisfactory, more will be ordered.

BRITISH PREPARE AGAINST ATTACK

Aeroplanes and Armored Cars Ready To Lend Assistance To Any Threatened Point.

OUTBREAK REPORTS DENIED.

LONDON, March 9 (A.P.)—British officialdom, with characteristic English calm, last night view the "holy war" in Arabia with less concern. But dispatches from the district near the head of the Persian Gulf painted a different picture.

Official observers gave out a report that Ibn Saud, King of Hedjaz, and Sultan of the Nejd, was planning a visit to Mecca. They pointed out that the Wahabis are not friendly toward the holy city of Mohammedanism and deduce that Ibn Saud was not likely to leave Reyadh, his capital, in the centre of Arabia, if there was any immediate prospect of putting his own forces into the field.

This estimate was easily coupled with previous analyses of Ibn Saud's character, which made him out as more anxious for restoration of his yearly subsidy from the British government than for extension of his domain.

Prepare Against Attack

Dispatches from Basra, Irak, showed the British there and at Koweit preparing for possible early raids on the frontiers.

Airplanes, armored cars and transport cars have been stationed outside the walls of Koweit, ready for a dash to any threatened point and Marines and Bluejackets from a British man-o'-war are patrolling the streets daily.

Unconfirmed reports have reached Basra that the Western edge of the desert is already blazing with desert warfare, with several villages in Transjordania captured and looted by Wahabis. But nothing of that sort came from points nearer the scene.

But all officers and men of the Transjordanian garrisons who have been on leave have been recalled. Frontier patrols have been strengthened and armored cars and air reinforcements moved into the territory.

Another report said that the motor route across the Syrian desert from Bagdad to Damascus had been closed. This is the first indication that disorders were threatened that far north, although part of the route is within reach of raiders who might dash across the Arabian frontier.

Rumors Denied

JERUSALEM, March 9 (A.P.).—The Palestine government announced last night that rumors that Ibn Saud has formally declared a "holy war" against the Mohammedans of Koweit, Irak and Tansjordania lack confirmation.

HORTICULTURAL SOCIETY MEETS

Committees Named and Report Received From Delegate.

STIRLING, March 9.—At a meeting of the directors of the Horticultural Society held recently, the following committees were appointed: Library window boxes, Mesdames Potts, McGee, Eggleton; cemetery bed, Mesdames Walt, Ward, Bailey, Bissonnette, and Hammond; park, Mesdames Belshaw, Meiklejohn, Montgomery and Morton.

Mr. Belshaw, delegate to the convention held in Toronto, gave a report of the meetings. Reports were received from some of the canvassers showing a membership of ninety-two which will be augumented when all the reports are in. Mrs. E. T. Ward offered her flower garden for a demonstration next summer. Garden and flower seeds have been ordered and are expected in a few days. A new pole has been purchased for the swings at the public park. Lantern slides from the Experimental Farm at Ottawa, will be shown as soon as arrangements are completed.

A special meeting of the Women's Institute was held on Wednesday to make plans for the catering for the complimentary banquet which is to be given the senior hockey team.

FREED FROM THE MEDICINE HABIT

Kellogg's ALL-BRAN brought welcome relief

Sufferers from constipation will be interested in Mrs. Van Horn's letter below. She wrote us, voluntarily, to express her appreciation for the wonderful results ALL-BRAN brought.

June 17, 1927

"I feel as if I must write you a few lines to let you know what a wonder food your ALL-BRAN is and what it has done for me and many others I have told about it. I have been using it for one year and have a movement every morning. Before, I was taking medicine every three or four days. Now, I never take any. Many thanks to ALL-BRAN. I can't praise it too much."

Sincerely,
Mrs. G. W. Van Horn
(Address sent on request)

Don't let constipation sap your health and strength. Headaches, dizziness, blotched complexions are only a few of the evils it causes. It is responsible for more than forty serious diseases.

Guard against it—now. Kellogg's ALL-BRAN is guaranteed to bring relief. Just eat two tablespoonfuls daily—chronic cases, with every meal. ALL-BRAN is a ready-to-eat cereal—100% bran. Delicious and healthful with milk or cream, or with fruit or honey added. Recipes on package. Sold by all grocers. Made by Kellogg in London, Ontario.

Kellogg's ALL-BRAN

COUNCIL MAKES GRANT TO TEAM

Stirling Hockey Club Given $75 —Institute Pays $200 for Hall.

YOUNG PEOPLE MEET

STIRLING, March 9.—At the Council meeting held recently, $75.00 was donated towards a presentation to the hockey team which had been successful in the games this season.

It was decided not to charge anything for the lights in the Presbyterian and United Church sheds. Ten dollars is offered as a reward to any one furnishing sufficient evidence to convict anyone of doing damage to public or private property within the corporation. Accounts to the amount of $300.23, were ordered to be paid.

The resignation of Mrs. R. W. Meiklejohn, president of the Women's Institute, was accepted with regret at the last meeting, Mrs. M. W. Sine, vice-president, presiding. The West Hastings institute, of which Stirling is a branch, is furnishing bedding for several cots in the Children's Shelter at Belleville. A communication was received on this matter and $5.00 was voted towards it. A communication was also received from the managers of the Coe Hill Hospital requesting aid. This will be considered at a future meeting. Councillor D. Meiklejohn was present regarding the new town building, and the first installment of the $1,000 promised which is $200, was voted for this purpose.

The program consisted of readings by Mrs. James Lagrow, and Miss Geva Spry, and a contest arranged by Mrs. Bissonnette. The program for the April meeting will be given by the grandmothers of the Institute.

Mrs. Andrew McGee entertained the members of the St. Andrew's Ladies' Aid at her home on the 3rd concession of Rawdon recently. About forty were present and the afternoon was spent in quilting, rug making and other work. The treasurer reported $11.00 added to the treasury. Lunch was served by the hostess at the close of the afternoon.

James Vanderwater had charge of the program at the last meeting of the League of St. Paul's United Church, while John Thompson gave the talk on "The Man of the Plough" and Mr. Halpenny spoke on "Thrift." Others taking part were: Mrs. J. G. Butler, a solo; prayer by Rev. C. W. Barrett, while Harry Hulin presided. A spelling contest closed the meeting.

Miss Frieda Matthews presided at the weekly meeting of the Guild of St. Andrew's Presbyterian Church, and the topic "What is attractive in the life of Christ for young people?" was taken by Mrs. Molan. Rev. A. N. Reid continued his talk on teacher training. Solos were given by Mrs. Mosher and Miss Ruth Gibson. An advertising contest closed the program.

The services were resumed in St. John's Anglican Church on Sunday. They had been withheld for some time owing to the illness of the rector, Rev. B. F. Byers.

The roads were almost filled by the drifting snow the first of the week, but Hiram Dafoe was on his job early and ploughed the drifts on the Marmora road making it passable for automobiles again.

Personals.

A very successful tea was held at the home of Mrs. Claude Tucker on Tuesday, under the auspices of the Ladies' Union of St. Paul's United Church.

Mr. Charles VanAllen of Warkworth was a recent visitor to town.

Messrs. K. I. and R. C. Sine of Sine were visitors to Peterborough last week.

DEBATERS UPHOLD FOREIGN MISSIONS

Norwood Young People Think Them More Helpful Than Home Missions.

NORWOOD, March 9.—"Resolved that Home Missions are more beneficial than Foreign Missions", was the subject of an interesting debate given in the Presbyterian Sunday School room on Monday evening by the young people of the Baptist and Presbyterian Churches. Leita Baker and Clifford Fife of the B.Y.P.U. upheld the affirmative side, while Perrin Rork and Annie Ferguson, on the negative representing the Presbyterian. The judges, the Rev. Mr. Fenton, the Rev. Mr. MacLennan, and the Rev. Mr. Aitkens, gave their decision in favour of the negative side.

The Dartford Dramatic Club gave the play entitled "Wanted—A Wife" in the Town Hall recently, under the auspices of the Y.W.A. of the United Church. The proceeds which included the sale of home-made cooking amounted to a very good sum.

Personals.

Mrs. A. Nixon and Mrs. J. Rothwell spent Friday in Peterborough.

Miss Jean Puffer, R.N., is in the village nursing her father, Mrs. H. Puffer, who has been ill.

Mrs. J. Riseborough has returned from Toronto, where she attended the provincial Prohibition Convention.

Mrs. D. King of Peterborough visited her daughter, Miss Katie Edwards, recently.

Miss Ruby Peoples of Peterborough spent the week-end at her home here.

Mrs. N. F. Sutton and Mrs. K. G. Thomson have returned from visiting friends in Toronto.

Mrs. R. S. Fannel of Thomasburg is visiting friends in the village.

Mrs. B. Eyres of Jerseyville is visiting her parents, Mr. and Mrs. E. J. Laing.

Miss Lillian Hugill of Toronto

Continued on page eight.

MAGIC BAKING POWDER

IS ALWAYS RELIABLE

E.W.GILLETT CO. LTD.
TORONTO, CAN.

NURSING COURSE WELL ATTENDED

Miss Alexander is in Charge of Class Under W. I. Auspices.

LAKEFIELD NEWS

LAKEFIELD, March 9.—A large class is taking the course in Home Nursing which is being held in the Memorial Hall under the auspices of the Women's Institute. Miss Alexander, who conducted such a very successful class in Warsaw last year is in charge. The course, which is open to all women and girls, is a splendid opportunity to the people of Lakefield and the vicinity.

Personals.

Mr. Roy P. H. Everett of Peterborough, was in the village on Monday.

Miss Gwyneth Northey of Peterborough, spent the week end with her mother, Mrs. C. O. Northey.

Miss Gertrude Summers was the guest of friends at Gore's Landing last week.

Miss Helen Everett of Peterborough spent the week-end at her home here.

Mr. MacDonald of Belleville was in the village on Tuesday.

Mrs. A. C. Campbell of Peterborough was in the village on Tuesday.

Miss Beatrice Junkin of Port Hope was a week-end visitor in the village.

Mr. Ted Leonard of Peterborough spent the week-end with his parents, Mr. and Mrs. W. W. Leonard.

Mrs. O. A. Langley of Peterborough was in the village on Tuesday.

Mr. Laverne Walton of Detroit visited his parents, Mr. and Mrs. James Walton, last week.

Mrs. Wilson of Peterborough spent Monday with Mr. and Mrs. A. B. Burrows.

Mrs. B. Q. Dench and little daughter returned to the village from Peterborough on Tuesday.

Mr. John Sherin of Toronto was in the village last week.

Mr. A. B. Burrows was in Peterborough on Tuesday.

Miss Zelda Northey of Peterborough was a week-end visitor at her home in the village.

Miss Thelma Carveth of Peterborough spent the week-end with her parents, Mr. and Mrs. A. C. Carveth.

Mrs. J. C. Strickland of Peterborough was in the village on Tuesday.

BROKERS FAVOR 'BLUE SKY' LAW

TORONTO, March 9.—(Canadian Press). — Brokers are generally strongly in support of the "blue sky" legislation introduced in the Ontario Legislature, aiming at curbing the activities of unscrupulous stock salesmen. It was pointed out by an official of one large investment house to-day that the legislation was approved by the Investment Bankers' Association.

Your Children's Cough

can be quickly and safely relieved with PERTUSSIN, the pleasant and effective cough medicine known to physicians and pharmacists for many years.

Free from harmful drugs or "dope." PERTUSSIN is the safest cough remedy for every member of the family.

At all drug stores, bottles 60c and $1.5c

PERTUSSIN
Safe for Every Cough

JEAN RIDDICK YARN SHOP

412 George Street

SPECIALTY SHOP FOR STOCKINGS AND LINGERIE

Every Wednesday and Saturday we place on Sale Special Values

The ladies are very much interested in our bargain announcements.

Ladies' Good Quality

SILK HOSE

All silk to the top. Full choice of shades

59c

Tu-Fri

APSLEY ISOLATED FOR SEVERAL DAYS

Sunday's Storm Blocks Roads Until Wednesday—Stage Gets Through.

APSLEY, March 9.—The worst blizzard in many years struck Apsley on Sunday, and as a result the village has been for a few days completely isolated, the roads being absolutely impassable. The drifts were packed so hard that snow ploughs were of no use. The stage did not go out until Wednesday, and as it is very probable it cannot make the trip to Lakefield in one day and back the next under present conditions, Apsley will likely be without mail for nearly a week altogether. The high wind continued from Saturday until Monday, with a blinding snow storm for four hours on Sunday, followed by the low temperature of 27 below zero on Monday night.

Logger Hurt.

Herbert Tucker met with a painful accident last week while logging, he stumbled and fell across a log striking his knee against a sharp knot which penetrated his knee cap. The injury is very painful and it is feared that some splinters still remain imbeded in the bone.

Seek Fair Ground.

A meeting of the directors of the Agricultural Society was held on Saturday evening when the matter of securing a fair ground was discussed. Several propositions were considered and it is likely that arrangements will be made to lease a desirable site. It was decided to ask for tenders of 300 cedar posts and 150 poles for the purpose of erecting a fence on the proposed ground. The following directors were chosen as the executive committee. The president, secretary, and Messrs. J. Tucker, Vernal Windsor, and Archie Downing.

TALK ON READING GIVEN AT MARMORA

Literary and Social Society Holds Interesting Meeting.

MARMORA, March 9.—What for the present, will be known as the Marmora Literary and Social Society, held its third meeting on Wednesday evening. A talk on "Reading", was given by H. W. Sabine, under seven headings, educational, vocational, reading for information, reading for information, reading which promotes culture, and reading for spiritual development. Rev. C. J. Beckly and F. S. Pearce took part in the discussion which ensued. Rev. C. J. Beckly won in the intelligence test given by F. S. Pearce, which required the answering of thirty questions. Games were played after which lunch was served.

This society meets twice a month and has a growing membership. The officers are: President, Rev. C. J. Beckley; secretary, W. Senton; treasurer, Miss Elsie Williams; executive, F. S. Pearce, A. R. Miller, Mrs. D. Thomson and Miss M. Tapper. A debate bearing upon the equality of the sex, is an attraction for March 21.

Continuing his Lenten course of sermons, the Rector took "The Christian's Creed" as his subject at St. Paul's on Wednesday evening.

Deloro Troop of Boy Scouts held a pleasant sleighing party to Malone on Tuesday evening, one of the company's teams being loaned for the occasion.

Captain J. MacDonald of the Navy League made his annual visit to Marmora on Tuesday and to Deloro the following day.

Mr. J. J. Dale is still showing slight improvement in his condition.

BRIDGE BILL PASSES.

OTTAWA, Mar. 8. — (Canadian Press.)— The bill of the St. Clair Transit Company for the right to construct a bridge over the St. Clair River was passed by the Private Bills Committee of the Commons yesterday. Two other companies seeking similar rights are also before the House and opposed the application.

MANY END COLDS BY NOVEL METHOD

Relieved Overnight By Using Quick Remedy Endorsed For Home Use By Hospital.

Head colds and chest colds can now be ended quickly—often overnight—by the unique double action of a home remedy now recommended by doctors at the hospital. And druggists here say that vast numbers of Peterborough people, like Mrs. Edna Muse, have found that it quickly drives out a stubborn cold, even in severe cases where every well known remedy used had failed.

Doctors at the hospital were called for advice when Mrs. Muse's cold grew worse, causing fear of pneumonia. They immediately advised Cherry Pectoral—a concentrated mixture of ingredients which hospitals have found to be the quickest, safest and most dependable to end a cold. Almost instantly she felt the comforting, healing warmth —from her nose passages deep down into her chest. In a few hours she was greatly relieved and in another day or so was entirely rid of her cold.

Note: Other cases reported daily —all certified by the physicians who treated each case.

Doctors find that this hospital medicine does far more than stop coughing instantly. It is absorbed by the whole system. This quickly checks phlegm, heals irritation and drives out the cold from the nose passages, throat and chest.

Just a few pleasant spoonfuls of Cherry Pectoral now and you'll feel like a different person tomorrow. Hospital directions with each bottle.

AYER'S Cherry Pectoral for COLDS and COUGHS

Sale!

100 PAIRS

OF MEN'S

BOOTS AND SHOES

WORTH UP TO $7.00
To Clear

$3.50

All Goodyear Welts in Black and Brown. Superior Makes.

GOLOSHES $1.79

For Men and Women. Worth up to $3.50

M. VENERANDA

166 SIMCOE ST.

ROBT. FAIR Co. Ltd. Phone 145

Our aim is to have our customers find that Quality is Just a Little Better at Fair's, and for 45 years we have maintained this policy, and again we wish to emphasize that a lowered price does not mean lowered quality, but simply an adjustment of stock in a business way.

$3.00 Perrin's & Fowne's Gloves, $1.00

On Sale Saturday Morning at 9 a.m.

PERRIN'S AND FOWNES' LADIES' DRESSED KID AND LEATHER GLOVES, some with fancy turn-back cuffs and heavy stitching on back, others with extra long wrist and strap fastening. Formerly sold at $3.00 per pair. Specially priced for Saturday at, pair..... $1.00

WE HAVE A COLLECTION OF ODD LINES OF MERCURY AND VENUS SILK HOSE, in very superior quality and will give excellent wear. All perfects. Some of the shades are black, white, airedale, log cabin, nutan, rosewood, taupe and navy. Sizes 8½ to 10. Regular price up to $1.25. Special for nine o'clock, pair..... 25c

SPECIAL LINE OF CHURCHGATE BRAND CHAMOIS SUEDE GLOVES, with fancy embroidery turn-back cuffs, in rosewood, beaver and grey. Sizes 6 to 7½. Regular price, 65c pair. Special price for Saturday, pair.. 35c

INDESTRUCTABLE PEARL NECK STRINGS, with three-piece drops. Specially priced at, each..... 25c

Special Sale of Hosiery for To-morrow, Saturday

A shipment of Mercury Mills' best quality of Ladies' pure thread Silk Hose, full fashioned and full length. Colors are misty morn, rose nude, kasha beige, mirage nude, rifle, evenglow and black. These were made to sell at $1.75 per pair. On Sale at..... $1.25

At the Wash Goods Counter

NEW "VICTORIAN" PRINTS, 32 inches wide, in small attractive designs and dainty colors. Priced at, yard..... 30c and 35c

ENGLISH GINGHAMS, of heavy texture, 32 inches wide, in choice designs in checks, plaids, stripes and chambrays. Very special value, yard.. 25c

ENGLISH OXFORD COTTON SHIRTINGS, in light and dark blue and black stripes, of superior quality, 28 inches wide. Priced at, yard... 25c

CHOICE ASSORTMENT OF RAYON SILK WASH GOODS, 36 and 38 inches wide. All the new spring colors and designs. Specially priced at, per yard..... $1.39, $1.25 and $1.00

ENGLISH KNITTED COTTON DISH CLOTHS..... 5 for 25c

COLORED COTTON SUITING, 36 inches wide, for children's wear, in medium and dark blues. Priced at, yard..... 25c

Introducing the New "Japshan" Silk

WE INTRODUCE A NEW SILK MADE IN ENGLAND, wear guaranteed, called "Japshan," 36 inches wide, in plaids and plains to match. Very specially priced to introduce it at, per yard..... $2.25

PRINTED FOULARD SILKS, 32 inches wide, in new and striking designs and colors. Very reasonably priced, considering the high quality at, yard.. $1.85

Buy Staples on Saturday for Substantial Savings

ENGLISH FANCY STRIPE BATH TOWELS, fringed ends. Size 16 x 36 inches. Specially priced at..... 2 for 35c

BLEACHED COTTON BED SHEETS, size 72 x 90 inches, hemmed ends. Specially priced at, each..... 98c

WHITE TERRY COTTON WASH CLOTHS, size 12 x 12 inches. Specially priced at... 5 for 25c

PURE WOOL SCOTCH TARTAN REVERSIBLE MOTOR RUGS, fringed ends. Very special price for this Sale..... $4.95

HEMMED PLAIN WHITE BATH TOWELS, size 23 x 42, splendid quality. Specially priced at, each... 25c

PURE LINEN DISH TOWELLING, in plain and crossbar, 22 inches wide. Usually sold at 35c yard. Price for one day only, yard..... 25c

HEAVY FACTORY COTTON, 40 inches wide, clean even weave, free from specks. Wonderful value. Priced at, yard..... 20c

BLEACHED DAMASK NAPKINS, size 18 x 18 inches, diced designs, hemmed already for use. Priced at, per dozen..... $1.35

BLEACHED DAMASK TABLE CLOTHS, hemmed ready for use, diced designs. Size 54 x 54 inches. Specially priced at, each..... 75c

HEAVY QUALITY PURE WHITE AND COLORED STRIPE DESIGNS IN FLANNELETTE, full 36 inches wide. Soft, lofty finish. For one day only, yard..... 17c

FLANNELETTE BLANKETS, double-bed size, perfect in manufacture, in grey or white, with pink or blue borders. Special price, pair.. $1.98

LONG OR SHORT SLEEVE CORSET COVERS, in fine white knit. Sizes 38 to 40. Regular price, 65c and 75c. Special price for Saturday..... 59c

LADIES' PINK OR WHITE BRASSIERES, in different styles. Sizes 30 to 42. Not all sizes in every style. Specially priced for Saturday at.. 39c

LADIES' VESTS AND BLOOMERS, in different qualities. Some in cream, sand or white. The Vest in different styles. Specially priced for Saturday at, per garment..... 59c

Linoleum Rugs Reduced

Dominion Linoleum Rugs at special clearing prices for Saturday. They are of the best quality. Suitable for dining-rooms, bedrooms and kitchens. Three sizes only—

9' x 9'. Regular $12.50. Sale price..... $9.95
9' x 10' 6". Regular $14.50. Sale price..... $10.95
9' x 12'. Regular $16.50. Sale price..... $12.95

LINOLEUM, 95c SQ. YARD

New shipment Spring Linoleums in new designs and colors, for kitchens, dining-rooms, halls and bedrooms. Widths are 2, 3 and 4 yards wide.

CURTAIN MADRAS, 49c YARD

Just arrived, several new patterns in Scotch Madras in floral and bird patterns. Suitable for most any window. All are 45 inches wide. Regular 75c.

FRENCH VELOUR, $2.00 YARD

Genuine French Velours that are guaranteed sunfast and so serviceable for living and dining-room overdrapes. Shades are rose, blue, gold and mulberry. All are 50 inches wide. With Free...ce.

MAMMOTH 3 DAY CLOTHING SALE AT GRAFTON'S ENDS TO-MORROW

The response this week to our repetition of last week's three days' "Let 'em Go" Sale has been even greater than we expected. We are pleased to note the confident response to a Grafton announcement which is always lived up to. Now, we advise our friends that there will be only one more day of these extremely low prices, so if you intend to profit by them, come to-morrow as early as you can, and give us a chance to wait on you.

Outrageous Price Cuts on Work Shirts and Sweaters

Men's Work Shirts
Plain and fancy checks. Worth up to $1.35 ..... **2 for $1.00**

Flannelette Pyjamas
Splendid weight and good full sizes **$1.00**

Men's Sweaters, Sweater Coats and Knitted Lumberjacks **$1**
Plain and fancy patterns. Worth up to $3.50 and more .....

THE MORE YOU BUY THE GREATER OUR GIFT TO YOU IN SAVINGS

Saturday Night Ends These Give Away Prices

Three-Day Specials

WORK MITTS AND GLOVES
Regular up to $1.00. Special **50c**

FINE WOOLLEN GLOVES
Regular $1.00 values. Special **50c**

FINE LINED SUEDE GLOVES
Regular $1.75 values. Special, pair **$1.00**

KIDDIES' CHEYENNE GAUNTLETS
Regular up to $1.50, for **50c**

NECKWEAR
50c Silk Knitted Ties. Special ..... **4 for $1.00**
$1.00 Cut Silk Ties. Special ..... **2 for $1.00**
75c Cut Silk Ties. Special ..... **3 for $1.00**

Underwear

Heavy Wool Fleece Shirts and Drawers. 75c values Special ..... **2 Garments $1.00**

Combination Suits of wool fleece. $1.50 values. Special, suit **$1.00**

Heavy Elastic Ribbed Shirts and Drawers, all-wool garments. $1.50 and $1.75 values. Special, garment .. **$1.00**

Men's Flannelette Night Gowns $1.00

Men's Cotton Tweed Pants

Regular $1.78; 5 pockets;. well. stayed seams; full and roomy

$1.00

Kiddies' Overcoats $3.00

REGULAR VALUE TO $6.50

Chinchillas, blue, and tweeds. Small sizes only.

MEN'S
Bib Overalls
Any Size.
$1.00
REGULAR VALUE, $1.75

Boys' Suits $3.00

REGULAR VALUE UP TO $12.00

With one Bloomer only. Excellent quality tweed and every serge. Sizes 12 to 16 years.

Boys' Overcoats $5.00

REGULAR VALUE TO $10.00

Sizes 6 to 16 years. All-Wool Tweeds. Very smart Coats, warm and durable.

Regular $1.25 Fine Shirts ..... **2 for $1.00**
Regular 50c Golf Hose ..... **4 for $1.00**
Regular 95c Caps at **50c**
Regular $1.50 Jerseys, each **$1.00**
Regular 50c Long Stockings ..... **3 for $1.00**
Regular 75c Long Stockings ..... **2 for $1.00**

Men's Pants $1.00

REGULAR VALUE, $2.00
Medium and dark patterns.

Men's Sweaters & Windbreakers

Up to $4.50 for **$2.00**

EXTRA VALUE IN MEN'S SWEATERS
Specially priced for this Sale ..... **$2.95 and $3.95**

Mothers!

Your $ goes farther than ever before in our Boys' Department. Just a few of the hundreds of money savings to be found here:

UNDERWEAR
Regular 75c Fleece-lined Shirts and Drawers ..... **3 for $1.00**

Kiddies' Suits

AGES 2 TO 6

These are Oliver Twist style, in jersey cloth, Irish serge and flannels. Clearing lot. Values up to $4.00.

for $2.00

No C. O. D. or Exchanges on Sale Goods

Knitted Vests

WORTH UP TO $4.00

$1.00

Boys' Suits $4.95

REGULAR VALUE, $10.00

With Jacket and two pairs Bloomers. Good quality tweeds, in several shades. Strongly made.

Boys' Suits $8

REGULAR VALUE, $14.00

With extra Pants. Single or double-breasted Coat, with two pairs Bloomers, or one Bloomer and one pair Longs. Good patterns.

Men's White Sweater Coats

WORTH $4.50, FOR

$2.00

Colored Dress Shirts

Regular up to $2.50. Special **$1.45**
Regular $1.75 and $2.00 values. Special ..... **2 for $1.50**
Regular $3.00 values. Special ..... **2 for $3.00**

Sweaters, Sweater Coats and Knitted Lumber Jacks

$3.00
WORTH $6.50

This is an exceptional bargain, made by one of Canada's leading Sweater makers.

Three-Day Specials

In Men's Furnishings

SOX, HEAVY ALL-WOOL WORK SOX
Regular 35c values. Special ..... **5 pairs $1.00**
Regular 45c values. Special ..... **4 pairs $1.00**
Regular 50c values. Special ..... **3 pairs $1.00**
Regular 75c values. Special ..... **2 pairs $1.00**

FINE CASHMERE, SILK AND WOOL AND WORSTED SOX
Regular 35c values. Special ..... **4 pairs $1.00**
Regular 50c values. Special ..... **3 pairs $1.00**
Regular 75c values. Special ..... **2 pairs $1.00**

WORK SHIRTS
Regular $1.50 and $1.75 values. Special, each **$1.00**

FALL AND WINTER CAPS
Regular $2.00 values. Special, each **$1.00**

If a dollar means anything to you, do not miss this three days' avalanche of bargains.

MEN'S OVERCOATS

All sizes. Good styles. Regular value, $20.00 ..... **$10.00**

In all the popular colors. Regular value, $25.00 ..... **$15.00**

Very choice patterns. Regular values up to $29.50 ..... **$18.50**

Men's & Young Men's Suits

Correct styles. Choice of many shades. Regular values to $22.50. **$10.00**

Blue Serge, Fine Tweeds. Stylish cuts. Regular value to $25.00 ... **$14.50**

Fine Grey Worsteds, medium and dark shades. Regular value up to $25.00 ..... **$18.50**

The Big Double Store
Owning and Operating Stores at Brantford, Dundas, Peterborough, London, Hamilton, Woodstock, and Owen Sound.

GRAFTON & CO. LTD.

379-381 GEORGE ST.
FROM MAKER TO WEARER

The Examiner

PHONES—Editorial 1601. Business Office 1600. Private Branch Exchange to all Departments.

The Examiner is a member of the Audit Bureau of Circulation.

The Daily Examiner, published every lawful evening by The Peterborough Examiner, Limited. Office, 379 George street. $5.00 per year, delivered in city; out-of-town subscribers, by mail, $4.00 a year.

The Weekly Examiner, published every Thursday. Subscription price, $1.50 a year.

U. S. REPRESENTATIVES

Special U. S. Representatives—W. H. Stockwell, 629 People's Gas Building, Chicago, Ill.

New York—Chas. F. Miller, 225 Fifth Avenue.

Advertising Rates on application.

R. M. GLOVER, Managing Director.

FRIDAY, MARC 9, 1928.

A VETERAN RETIRING.

The intimation from Belleville of the impending retirement of J. D. O'Dan'l MacMillan, veteran superintendent of the Belleville division of the Canadian National Railways, will be read with interest by the very many Peterborough people to whom "Dan" MacMillan has long been a familiar figure.

Nearly fifty-three years of faithful service is his railway record during the course of a picturesque career in which he climbed from water boy to divisional superintendent.

Should Mr. MacMillan choose to write his memoirs of his railway experience the book would be a first-hand history of railroading in this section of Ontario, extending back over half a century, and what a wealth of color the veteran could put into such a history!

He is known all over the division and liked wherever he is known.

Peterborough people who remember him as conductor of the Peterborough-Toronto train years ago and have watched his work as divisional superintendent will join with his friends everywhere in extending best wishes to Mr. MacMillan.

He will retire holding the esteem of his superior officers, the liking of all those who served under him, and the affection of a host of friends and acquaintances.

CANADA'S DEATH TOLL FROM FIRE

Yesterday's poignant tragety at Beauce, Quebec, when a woman, her eight children and her father-in-law were burned to death in their home, following one a couple of days earlier in which four little ones succumbed, are further reminders that though fire is perhaps man's greatest friend, it can also be a terrible foe. Every winter in Canada, during periods of intense cold, scores of lives are wiped out by fire; sometimes in schools; sometimes hospitals; more often homes. Always it is the same story. In their efforts to protect themselves from cold, people build fires which, inadequately controlled, result in destroyed shelters and the most horrible of deaths. There is a record almost daily in The Journal's news columns of such dreadful tragedies.

The lamentable thing is that there does not seem to be any effective means to entirely eliminate such tragedies. Public buildings, schools, churches and hospitals, may become subject to precautionary measures by the authorities, but it is difficult, if not impossible, to extend such protection to the homes of individuals in the rural districts. And carelessness is of the very essence of human nature.

Still, it might be advisable for authorities, during periods of extreme cold, to issue warnings to people to exercise the maximum of caution in heating their homes. It might not influence everybody, but if it reduced by even a fraction the number of tragedies that occur each winter, it would be more than worthwhile.—Ottawa Journal.

MORE INSPECTORS NEEDED.

The Peterborough Fish and Game Protective Associatiin in urging the appointment of three permanent overseers to serve under Captain Carson, the present inspector in this district, are suggesting the only logical way to protect the fish and game of this section of Ontario.

Under the system at present in force it was manifestly impossible for one official to adequately cope with the poachers and to prevent widespread violations of the regulations.

To patrol the area under Inspector Carson's supervision with any degree of thoroughness more men are needed, and they will save their salaries many times over every spawning season when illegal fishing does infinite harm.

Appeals to the common sense of the offenders have failed; and the only course that remains is to make illegal fishing such a costly practice that those who have been guilty of it in the past will decide that it will pay to observe the law.

This lesson cannot be taught unless the enforcement of the regulations is assigned to a staff large enough to get results; certainly nothing like adequate protection can be expected until the force of overseers is able to cover the territory more frequently and more thoroughly.

The Association should put all possible weight behind its resolution.

A NECESSARY ACT.

Hon. W. H. Price's long-awaited Blue Sky Bill has at last been brought down in the Legislature.

The Attorney-General has evidently given this most important question much study in an effort to produce a measure that would protect the people of Ontario from the activities of unscrupulous salesmen of doubtful stocks, and the bill he has introduced in the Legislature not only includes the best features of the much-praised Martin Act of New York State and of other blue sky acts from many other States of the Union, but also contains "certain ideas of our own gained through experience in Ontario."

A study of the measure shows that it requires all brokers and salesmen to register, and gives the Attorney-General's Department sweeping powers of investigation when fraud or deception is suspected.

A really effective blue sky law is a piece of legislation that presents obvious difficulties in its framing and in its operation.

The new Ontario Act may not be perfect, but at least it represents a much greater restriction than has hitherto been provided, and will supply the public with considerable protection against the fraudulent stocks and bonds that have flooded this Province.

The danger is that people may be led to think that every security allowed to go on sale in Ontario under the new Act can be counted upon as a profitable investment.

No opportunity of enlightening the public on this point should be missed.

LET THE BUYER BEWARE—OF HIMSELF.

Before the days of Rotarian virtue, the expression, "Let the buyer beware," is said to have been a salutary maxim. Its implication was directed at the other party to a business transaction, and doubtless the party of the second part was likewise mindful of its warning. Hence, it had a reciprocal cautionary effect.

Today, it may be said to have the old force, but with a reversed application. And slightly revised, it is offered to the susceptible public as "Let the buyer beware of himself." In this day of prolific invention and prodigious production it seems that never before was the pay cheque and salary envelope so desperately assailed. The woods are full of persuasive salesmen. Among them are the high-pressure, one-call, and some times none too scrupulous gentry, but the salesman who is in business to stay, and the business house that appoints him, desire above all to win a favorable impression that will be permanent, and to sell their goods on the basis of the buyer's needs.

Of course, it is the individual salesman's job to demonstrate that his goods fall within the category of the buyer's needs. The automobile salesman urges the purchase of a new car for your family's larger share of fresh air, for the pleasures of motoring in May and in October when the woods are all aflame, and the mid-summer when the city is sultry and the lakes beckon. The electric washer man says his machine will make life easier for your wife and will preserve her good looks. The piano salesman advises you that your children need the means for developing their talents and expressing their individualities. The radio salesman offers you a wealth of diversion, and the insurance man reminds you that you should save for your old age and provide protection for your loved ones.

Salesmen today were never so numerous, and when were they so fluent and their wares so tempting? Many of their articles belong to the new and higher standard of living, and on that standard these goods are becoming commonplace. Seemingly everybody, or nearly everybody, has them, and, if you haven't, you may feel or appear out of step with the progress of this age.

TELLS AMERICA WHAT IT NEEDS.

The Wall Street Journal devotes an interesting editorial on "What America Needs," and submits the following:

"What America needs more than railway extension and western irrigation and a low tariff and a bigger wheat crop, and a merchant marine, and a new navy, is a revival of piety, the kind father and mother used to have, a piety that counted it good business to stop for family prayer before breakfast, that quit work half an hour earlier Thursday night, so as to get the chores done, and go to prayer meeting, that prayed fervently for the salvation of the rich man, who looked with scorn on such unbusinesslike behaviour. That's what we need to clean this country of graft and greed, petty and big; of worship of fine houses and big lands and high office and grand social functions."

Thus the old question is revived: Is the world getting better at all? There are a great many people who think that it is. The viewpoint of the Wall Street Journal is probably taken too close to Wall Street where but an infinitesimal few people of the American Continent operate. The home in this country or in the United States is not disrupted. We believe there is still piety to be found in Canada. There are tendencies in the modern age which require some checking up, but there have been such tendencies in all ages. We have only to read of the profligacy which was rampant in England by the well-to-do, in certain times, and not very remote times either. The Old Country today is taking to outdoor sport as never before and all classes participate. Our young people have all the advantages of the new age, and while there may be sinners among them, they too are in the infinitesimal minority. Our young men, as shown in the war, are just as capable of great deeds of sacrifice and heroism as those in any past age, and our women folk proved their worth to the race in that greatest of all conflicts. The truth of the matter is that big city life in America is not indicative of how other millions are living. If it were a reflex, then there might be some reason for abandoning hope.—St. Catharines Standard.

LUXURIES AND LABOR.

The standard of living in North America has much to do with employment, although, strange to say, the beneficiaries often seem to be among the last to recognize that economic truth. The other day one of the executive officers of an important organized labor group made public his objections to the pomp which marks the opening of Parliament at Ottawa. The point of his complaint was that, while men were waiting for a snowfall to earn their daily bread, soldiers had turned out in their fur bushies, ladies had passed in wearing "pounds of jewelry," and dignitaries had appeared in silk stockings. "Any man who wears silk stockings," he observed with indignation, "should get a swift kick."

This critic seems to have quite overlooked the fact that the making of silk stockings gives employment to many thousands of working people. And so it is with all luxuries, even the "pounds of jewelry." The social and economic fabric would be wrecked tomorrow, if it were decreed today that all human standards of living were to be reduced to the stern basis of utility, and the chief sufferers from such a cataclysm would be the men and women who earn their bread by making things that could not be classified as necessities.

This high scale of living in rich America also has much to do with the consumption of what the farmer produces. For example, the meat used per capita in Canada and the United States is the highest in the world. It represents an average of 183 pounds, as compared with 127 in Great Britain, 95 in Germany, 115 in France, 48 in Italy and 5 in Japan. America also leads in the number of telephones, radio sets and automobiles per 1,000 inhabitants, all of which are in the nature of luxuries. Yet if life here were reduced to a plane in which all unnecessary things were discarded, two-thirds of all workers would be without jobs. It is in the buying of special comforts that wealth is diffused through scores of channels, so that the grumbling of this labor leader was really the unthinking utterance of a man who had not studied economics.—Brantford Expositor.

EDITORIAL NOTES AND COMMENT.

Pedlars seem to be causing as much trouble in the Legislature as they do at the front door.

The only people who should be blue over the Blue Sky Bill are the salesmen of dubious stocks.

Nova Scotia has adopted a five-cent gasoline tax, following the example of Quebec. Mr. Ferguson is being furnished with plenty of precedents to justify a higher tax in Ontario.

One of the burning questions of the day in the Legislature seems to be whether the people of North Bay take it or leave it alone.

National advertisers in the United States spent $225,000,000 for newspaper advertising last year. Big business knows the most effective way of reaching the people.

CATTLE, GRAIN AND PRODUCE

TORONTO LIVE STOCK.

TORONTO, March 9. — With only a couple of cars of fresh receipts, all holdovers were well cleaned up in a short trading session yesterday morning. Prices steady and unchanged from Wednesday's decline.

Choice heavy steers steady, $10.00 to $11.00. Heifers $9.25 to $10.00.

Fat cows steady, $8.00 to $8.25.

Calves steady, at $14.50 to $15.00.

Springers steady. Milkers not wanted.

Lambs steady, $15.50 tops.

Hogs steady, bids $8.75 to $8.85 f.o.b. selects.

Receipts.

Union Stock Yards—Receipts: Cattle, 17; calves, 14; hogs, 47; sheep, 7.

Heavy steers, choice	$10.50 to	$11.00
Butchers, choice	9.00 to	10.00
do. common to medium	7.00 to	7.50
do. heifers	9.00 to	9.50
Baby beeves	9.50 to	11.00
Cows, fat choice	7.50 to	8.25
do. canners, cutters	2.50 to	3.50
Bulls, butcher, choice	6.50 to	7.25
Bolognas	4.50 to	6.25
Feeders and shortkeep.	8.00 to	9.00
Stockers, good	6.00 to	6.75
Calves, choice	14.00 to	15.00
Springers, choice	90.00 to	120.00
Milkers, choice	70.00 to	90.00
Lambs, choice	15.00 to	15.50
Buck lambs	10.00 to	11.00
Hogs, f.o.b. thick smooth,	8.10 to	8.25
Hogs, selects, f.o.b.	8.85 to	9.00
Hogs, off cars, selects	9.85 to	10.00

MONTREAL GRAIN AND PRODUCE

MONTREAL, Que., March 9 (Canadian Press). — Little business was transacted with foreign buyers in grain here yesterday, but there was a steady demand from local sources for car lots of oats and a moderate trade was done. The undertone was firm.

Prices for all grades of spring and winter wheat flour were well maintained under a quiet demand.

An active business was again done in all lines of millfeed and prices were unchanged. The trade in standard grades of rolled oats was quiet, but prices ruled firm.

A feature of the potato trade was the stronger feeling that development and prices for Quebec varieties were advanced five cents per bag. This was attributed to the steady increase in the demand.

The market for imported beans was again active and firm. Sales of car lots of choice white hand-picked were made at $3.50 per bushel, ex-track, and broken lots at $3.60 per bushel, ex-store. Demand for boiling peas was fair at $3.15 to $3.25 per bushel ex-store.

The demand for all grades of fresh eggs continued active and prices were firmly maintained. Storage eggs were firm with little demand. The receipts were 1,945 cases.

Further strength developed in the butter market and values were marked up ¾c to 1c per pound which was attributed to the continued good demand. The receipts were 1,039 packages.

Owing to the limited quantity of cheese now available on spot, a stronger feeling prevailed in the local market and prices advanced ½c per lb. The receipts were 61 boxes.

Montreal Quotations.

Oats, Canadian Western, No. 2, 84c.
Oats, Canadian Western, No. 3, 78½c
Oats, extra No. 1 feed, 76½c
Oats, No. 2 local white, 75½c.
Flour, Manitoba spring wheat patents firsts $7.60.
Flour, Manitoba spring wheat patents seconds, $7 20.
Flour, Manitoba spring wheat patents strong bakers $7.00.
Flour, Winter patents, choice, $5.90-$6.00.
Rolled oats, bag 90 lbs., $3.75.
Bran, $38.25.
Shorts $40.25.
Middlings, $46.25.
Hay, No 2, per ton, car lots, $13.00 to $13.50.
Cheese, Westerns, 20¾ to21½c.
Cheese, Easterns, 20¾c.
Butter, No. 1, pasteurled, 40¼ to 40½c.
Eggs, storage extras, 36c.
Eggs, storage firsts, 32c.
Eggs, storage seconds, 28c.
Eggs, fresh extras, 45c.
Eggs, fresh firsts, 43c.
Quebec potatoes, per bag, car lots, $1.25 to $1.30.

STERLING EXCHANGE

MONTREAL, Que., March 9 (Canadian Press).—Sterling exchange rates were quoted here yesterday as:
Demand $4.87¾ to ⅞.
Cables $4.88¼.

CHICAGO CATTLE.

CHICAGO, March 9 (Canadian Press).—Cattle 7,000 best fed steers $15.00; yearlings $14.50; heifer yearlings $13.25; fat cows selling at $8.50 upward, showing upturn; supply eligible to $9.00 and better; very scarce; cutters $6.25 down to $5.50; light low cutters at inside price; practical top heavy sausage bulls $8.35, mostly $7.50 to $8.25 market; most light calves to packers $13.00 to $14.00; 50 to 75c higher; few loads reported under $13.00; small killers and shipper kinds $13.00 to $11.50, few $16.00.

Hogs 42,000; bulk better grades 170 to 220 pounds, $8.10 to $8.35; good and choice 230 to 260 pounds largely $7.95 to $8.25; bulk good and choice 270 to 320 pounds $7.75 to $8.05; best 140 to 160 pounds up to $8.35 bulk $7.50 to $8.25; medium kinds down to $7.25; pigs largely $6.00 to $7.00; strong weight slaughter kind, $7.25; bulk packing sows $6.75 to $7.25; shippers took $14,000.

Sheep 11,000; top $16.50; little above $16.00; bulk wooled lambs including 90 to 94 pound Colorado $15.50 to $15.75; 105 pound Colorados to shippers $14.75; extreme weight throwouts largely $14.50; choice 90 pound clippers $13.00; 1,305 pound yearlings $14.00; sheep strong fat ewes $9.00 to $9.50; feeding and shearing and lambs scare unchanged.

CHICAGO GRAIN

CHICAGO, March 9 (Canadian Press).—Widespread rain falling over domestic winter wheat territory and dispelling dry weather complaints led to lower prices yesterday for wheat. Farm reserve figures from Washington which came after the close were construed as bullish on corn, but about as expected relative to wheat.

The finish for wheat yesterday was unsettled, ¾ cent to 1⅝ cents net lower, with corn unchanged to ⅝ cent up, oats ⅛ to ¼ cent to ½ cent off, and provisions to 17 to 20 cents down.

In addition to general rains helpful to winter wheat in many states, reports that spring wheat shipments by rail from Minneapolis to Chicago were being arranged did a good deal to pull down the wheat market here. Besides, Kansas City was said to be offering No. 2 hard wheat to come here, and the Liverpool market was quite unresponsive to Wednesday's price advances on this side of the Atlantic. Spreaders also were selling wheat against purchases of corn.

Under such circumstances, late dealings in wheat failed to give any indication of immediate rallying power in the market, although trade was of good volume, with commission house interest broad.

Export business yesterday in wheat from North America was estimated at 800,000 bushels, about 200,000 bushels of rye was also taken yesterday for Europe.

Corn traders pointed out after the close that the government reported on farm reserves of corn were 11,000,000 bushels under the average of private estimates and were likewise 74,000,000 bushels under the average of the last five years. Meanwhile less favorable weather for corn movement was a bullish factor in yesterday's market.

Oats reserve stocks on farms, as shown by the government report, are 8,000,000 bushels above private returns. Word that some seeding of oats has been done in Illinois attracted notice yesterday, but prices were governed a good deal by the action of corn.

Provisions inclined downward. Houses with foreign connections were sellers to a moderate extent.

Wise and Otherwise

Church services over the radio never will be a success until the announcer tells what kind of hats and gowns the ladies are wearing.

They've dug up Queen Shub-ad, buried in Ur of the Chaldees 5000 years ago, and she was wearing a wig. Probably the queen had been reading about the passing of the flapper and decided to "let it grow."

It's an ill wind that leaves a tire flat.

Well, it's almost time for the magazines to print covers with schoolboys yawning at their desks.

Today's Market.

Worry easy.

(Copyright, 1928, NEA Service, Inc.)

GOD'S MINUTE

Ask of God, and He will give it Thee.—John 11:22.

Our Father, we thank Thee for the home with its protection and loving fellowship. Whatever else it may or may not be rich in, make it rich in the presence of Thy Holy Spirit in fulness and power.

Forgive and forget, we beseech Thee, for the sake of our Saviour and Thy dear Son, the sins of our lives, and cleanse us in His precious Blood.

Send each one of us forth filled with the spirit of our Master, which is the spirit of unselfish service. Strengthen us to do every proper task, teach us to be kind and helpful to others in Christ's name, make of us blessed channels of Thy mercies, and lead us into that pathway of life in which we can best glorify Thee and serve our fellowmen.

Make our home life continually more Christ-like, and may our life as well as our individual lives react for good on all with whom we come in contact. Hasten, through the service of our lives, the coming of Thy world-wide Kingdom, and the crowning of King Jesus, in Whose Name we pray. Amen.

Prof. William J. Martin,
Davidson, N.C.

Red Rose Orange Pekoe comes as near to perfection as any tea can. Everything that tea experts can do to make Red Rose Orange Pekoe superior in quality, flavor and value is done in the great Red Rose blending rooms. Try it to-day. Put up in the bright, clean aluminum packages. 2-3

A Thought

HEIGHTS.

There is room for the best to be better and they become so only through struggle and failure. The ideal seems to recede as we advance, and height to rise over height till we would fain rest rather than climb. Two natures wrestle in our breasts, and at no age more fiercely than in our youth. As it is decided then, as a rule, continues, both light and darkness. Love seeks victory to report to heaven; sin seeks a slave, to be at her will forever. Truth and falsehood, love and hate, heaven and hell, the devil and God, meet in the dawning man as they do nowhere else.

Spring

Men! The New British Woollens for Spring Are Here for Our

Grand Opening

To-morrow and Following Days

And what a truly wonderful assortment it is—collected from British mills famous for the quality and design of their product. Tweeds, worsteds, cheviots, serges, flannels, spring overcoatings of every description, etc., every kind of weave Canadian men want. The biggest and finest assortment, we believe, ever shown in Canada for the money—

Suit or Overcoat

Made to Measure

$24

SUITS and OVERCOATS
Made in Any Style You Desire

GOLF SUITS
Made to Measure
$24.00

We Place Good Tailor-made Clothes Within the Reach of Every Man

We make Suits and Overcoats to measure at a price that is far below that usually charged for clothes of similar quality. There is no doubt about that.

And we are able to do this because we save you all middlemen's profits.

Every garment we make is GUARANTEED. We will promptly refund your money or make an entirely new Suit or Overcoat if your order is not entirely satisfactory in every respect. This iron-clad guarantee is made because we have confidence in our ability to produce stylish, perfect-fitting clothes at a price far below what you are accustomed to pay.

Come to-morrow—choose your material from the beautiful new fabrics that have just arrived. We will make delivery at any future date you desire. EASTER is not far off and you will require it then.

The Regent Tailors

Branches in All Parts of Canada

326 George Street

SPEAKER DESCRIBES NATIONAL GALLERY

Miss S. A. Tomkins Addresses Members of Art Study Club.

Speaking about the National Gallery of London, England, Miss S. A. Tomkins gave a very interesting and detailed description of this famous place at the meeting this week of the Art Study Club of the Women's Art Association, held at the residence of Mrs. J. Z. R. Munro.

"There were many private art collections in England before any move was made toward establishing a National Gallery. Charles First had a magnificent collection of paintings, but when the Roundheads came into power they burned and destroyed nearly all artistic work, claiming it encouraged superstition.

"The first proposal for a National Gallery was made by a Commoner in Parliament, who moved that the Houghton collection be purchased and a building erected. No action resulted, and the collection went to Russia. A quarter of a century later another collection that had been gathered for a Polish National Gallery was thrown back on the agent's hands and was offered to England. Again, no action was taken. However, these paintings were not lost to England, as they are now in the Dulwich Gallery. Nearly fifty years after the first proposal was made another collection of painting was on the market, owing to the death of the owner. John Augerstein, a Russian, who became a London merchant. His collection was purchased by Parliament in 182. for the sum of £57,000, and so the National gallery was born and in the century of its life has grown to noble stature.

"This collection is said to be the largest and most comprehensive of its kind in the world and growth does not cease. As the British Museum is an emporium of all the knowledge of all the ages the world, so the National Gallery has its share of all the art of all the ages of all the world, and both are there for the use of the world, exemplifying the spirit of Britain—Service for Others.

"The first gift was made by Sir George Beaumont, who contributed sixteen paintings from his collection, just two years after the Gallery was begun. The Gallery was only twenty-seven years old when Turner bequeathed his work to it, consisting of over one hundred finished and one hundred and eighty-two unfinished paintings, also over nineteen thousand drawings and sketches.

"Colonel West left half a million pounds to the Gallery; Layard gave his collection of Italian work, while the Alfred Mond and Lord Iveagh bequests were valuable additions. There is also a fund which provides $150,000 to be spent each year for five painting by British artists painted in Britain, thus providing stimulus for the cultivation of art at home.

"The European galleries are mainly established and built up by royalty, but this one is really the child of the whole nation. In 1838 the building was erected, and one hundred and fifty paintings were hung in it. Now there are over four thousand. Many rooms have been added and it is now a large pile. In 1890 Sir Henry Tate offered to erect a building to house his own paintings, and large enough to take in the British paintings from the gallery in Trafalgar Square. This offer was accepted and the two now form the National Gallery of Britain."

Miss Tomkins went on to outline various rules in connection with the gallery and to describe in interesting detail, the works of the great masters of paintings which are housed in London's National Gallery of Art.

JOLLY JINGLES By Graham Hunter

SUNDAY SCHOOL LESSON

JESUS FEEDS THE MULTITUDES

The International Uniform Sunday School Lesson for March 11. Jesus Feeds the Multitudes. Mark 6:31-44.

BY WM. E. GILROY, D.D., Editor of The Congregationalist.

Text: Mark 6:31-44.

And he said unto them, Come ye yourselves apart into a desert place, and rest a while for there were many coming and going, and they had no leisure so much as to eat.

And they departed into a desert place by ship privately.

And the people saw them departing, and many knew him, and ran afoot thither out of all cities, and outwent them, and came together unto him.

And Jesus, when he came out, saw much people, and was moved with compassion toward them, because they were as sheep not having a shepherd; and he began to teach them many things.

And when the day was now far spent, his disciples came unto him, and said, This is a desert place, and now the time is far passed

Send them away, that they may go into the villages, and buy themselves bread for they have nothing to eat.

He answered and said unto them, Give ye them to eat. And they say unto him, Shall we go and buy two hundred pennyworth of bread, and give them to eat?

He saith unto them. How many loaves have ye? go and see. And when they knew, they say, Five, and two fishes.

And he commanded them to make all sit down by companies upon the green grass.

And they sat down in ranks, by hundreds, and by fifties.

And when he had taken the five loaves and the two fishes, he looked up to heaven, and blessed, and brake the loaves, and gave them to his disciples to set before them; and the two fishes divided he among them all.

And they did all eat, and were filled.

And they took up twelve baskets full of the fragments, and of the fishes.

And they that did eat of the loaves were about five thousand men.

The chief danger in studying a lesson like this is that our attention shall be too greatly fixed upon the marvel of feeding five thousand people with five loaves and two fishes.

This, incidentally, was exactly the complaint that Jesus made, according to the record of Scripture, against the people of old. They were so obsessed with the material aspect of the miracle that they missed the lesson of Christ's compassion and his wonder-working power.

"Ye seek me," he said, "not because ye saw the miracle, but because ye did eat of the loaves and were filled." What a reproach that men in the presence of some real wonder should miss the greatness and beauty of the Master himself! Yet it is precisely the danger that confronts us as we read this narrative today.

Its Significance.

So we must come from consideration of the miracle in its outward and material form to its symbolic significance in the world of spiritual truth and to what it emphasizes in relation to our Master and his mission upon earth. Here the facts are all clear and decisive.

Back of such a miracle as this is the profound fact of the compassion of our Lord and of interest in the masses of the people as the deepest thing in his earthly life and in his revelation of grace.

To Abraham Lincoln is ascribed the well-known saying, "The Lord must have loved the common people; he made so many of them."

And beside that fine saying of a great democratic saint we must put the simple record of Scripture concerning Jesus, "The common people heard him gladly."

Why did the common people hear him gladly? Because they sensed his profound interest in them and his compassionate love. There is no more significant passage in the New Testament, or in all literature, than the record concerning Jesus, "But when he saw the multitude he was moved with compassion on them because they fainted and were scattered abroad as sheep having no shepherd." (Matthew 9 26.)

One of Life's Crosses.

I recently talked with a man who had suffered the cruelest blow that it seems can come to one, the loss of his only son just as the boy was facing the larger experiences of college and opportunities and responsibilities of life. Only one who has passed through the agony of such an experience can sense its meaning, and it is futile for one who has never thus suffered to hope to bring into such an experience the note of a clear hope and triumphant faith.

In the presence of Christ who suffered, who gave his life in obedience to the Father's love that we may live is there not some message for the sorely stricken human soul?

The mysteries of life and death are not made plain to us; the veil is never entirely rent in twain; and yet in this larger mystery of the cross, of that strange law of life and blessing through suffering that runs through the whole tragic and glorious history of humanity, we do find the strength to see the lesser mysteries of our own experience in a new perspective and with a larger hope.

(Copyright, 1928, McClure Syndicate.)

Linking up with our Big 2 For 1 Sale, we are featuring a Sensational Offer to

LADIES!

Come in and Get One of these Marvellous Sets of Genuine

Mail Orders Accepted Add 35c Postage

Vivani Exceptionnel Beauty Products

Nationally Advertised in Saturday Evening Post, Harper's Bazaar, etc., to retail for a total of $10.00. Yours for the Gift Certificate below and a small service charge of

$1.97

(Each Set contains the following Ten Full Size Exquisite Toiletries Nationally Advertised at the prices listed below:

1.—Vivani Exceptionnel Face Powder	$1.00
2.—Vivani Exceptionnel Tissue Cream	1.00
3.—Vivani Exceptionnel Rouge (Waterproof)	.75
4.—Vivani Exceptionnel Deodorant	.75
5.—Vivani Exceptionnel Cocoanut Oil Shampoo	.75
6.—Vivani Exceptionnel Toilet Water	1.25
7.—Vivani Exceptionnel Skin Whitener	.75
8.—Vivani Exceptionnel Perfume	2.75
9.—Vivani Exceptionnel Bath Salts	.50
10.—Vivani Exceptionnel Brilliantine	.50
TOTAL	$10.00

After the distribution of complete sets all the individual items will be on sale at the above prices.

NOTHING ELSE TO PAY

Positively Only One Set to a Customer

Come Early

Good only
March 10th until 17th
—AT—
BOND'S DRUG STORE
PETERBOROUGH, ONT.

NAME .....

ADDRESS .....

GOOD ONLY, March 10-12-13-14-15-16-17

GIFT CERTIFICATE

This Certificate entitles the holder to one complete $10.00 set of 10 full size VIVANI EXCEPTIONNEL BEAUTY PRODUCTS exactly as described herewith.

REDEEMABLE ONLY AT BOND'S DRUG STORE The only charge whatever to holders of Souvenir Certificate excepting a very small service charge of only $1.97, which includes express, packing and everything in full from the maker of this marvelous set of toilet articles. SET IS OBTAINABLE IMMEDIATELY UPON PRESENTATION OF THIS CERTIFICATE.

FACTORY TO HOME STORE

NEW ARRIVALS

Now showing at McBride & Franks—the latest creations in lovely Chesterfield, Bedroom and Dining-Room Suites, Dainty Curtains and Rich Draperies. And they all express that Please-the-Customer values both in quality and price so characteristic of this store. Spring is just twelve days ahead — none too soon to plan for Spring replenishing. Perhaps some helpful suggestions will be found in the following example values in exclusive

FURNITURE AND HOUSE FURNISHINGS

ENGLISH CHINTZ AND CRETONNES.—Large variety of new and attractive designs and color combinations; floral and bird designs, reversible; 50 inches wide. Specially priced at, yard..... 75c

FILET NETS.—Extra fine mesh; choice of small and medium designs; white and ecru; finished with dainty lace edging; 40 inches wide. Specially priced, yard..... 75c

SCOTCH MADRAS.—A splendid wearing quality; choice of twenty-nine designs; plain and Colbert edges; some are bordered; 45 and 48 ins. wide. Specially priced at, yard..... 39c

Bedroom Suite $82.50

Four pieces, walnut finish in two-tone. A very attractive Suite; spool shape spindles. Vanity has swing mirror; chest of drawers; bed and bench, specially priced at..... $82.50

Dining Room Suite $135

Walnut finish, 9 pieces; dainty Queen Anne design. 60 inch Buffet with large cupboard space, one long and two short drawers; China Cabinet has drawer in bottom; Oblong Table has 6 legs and extends to 6 feet. Chairs have full slip seats in genuine leather. Specially priced at..... $135.00

Chesterfield Suite $169

Synder's Sani-bilt, upholstered in small all-over design; in cut mohair brown shades; reversible cushions in figured Jacquard velour. Chesterfield; Wing Chair, and Arm Chair. Specially priced at..... $169.00

Come in and look around, you'll be surprised at the Wonderful Values for so little money.

McBride & Franks

Phone 2069 . - 224 Charlotte St.

TO INVESTIGATE FINDING OF BALLOTS

Premier G. H. Ferguson of Ontario, has issued a royal commission for an enquiry into the matter of the 19 ballots found on an Ottawa street within a year after the last provincial election. It will be conducted by Mr. Justice Magee and Mr. Justice Hodgins, recent photographs of whom are shown.

MISS MACDONALD ELECTED.

LONDON, March 7. Canadian Press. — Isabel MacDonald, daughter of the former premier, has been elected as Socialist representative of Poplar by a large majority. She aspires to a seat in the House of Commons and this is her first political venture.

Durham County Juniors Public Speaking Contest

FOR

FOR WEST DURHAM
AT TOWN HALL, ORONO
Tuesday Evening, March 20th
AT 8 P.M.
AND EAST DURHAM
AT TOWN HALL, MILLBROOK
Friday Evening, March 23th
AT 8 P.M.

These contests are being put on by the Junior Farmers and Junior Institute Girls, with the co-operation of the Ontario Department of Agriculture, Port Hope.

We still have room for two more boys and two more girls to speak at Orono and for two girls at Millbrook.

Substantial cash prizes are being awarded and a handsome silver trophy at each contest will be given to the best speaker, boy or girl.

These will be two evenings very well spent with our young people. Admissions, 25 cents.

J. Y. KELLOUGH,
2d 9 16-580 Agricultural Representative, Durham County.

THIS CANADA OF OURS by J. S. Morrison & Maude Morrison Stone. FROM CABIN BOY TO CAPTAIN

Financial News and Views

Latest Comment on Grain and Industrial Markets. **Closing Quotations on the Principal Active Stocks.**

(Quotations over Stobie-Forlong & Co. Wire).

(2.30 p.m. Quotations)

NEW YORK STOCKS.

	High	Low	Last
Amer. Can.	84¼	81⅞	83¾
Chrysler.	61¾	60⅞	61⅝
Famous Players	121¾	119	120¾
Fleischmann	70¾	70	70¾
General Motors	157	152¼	157
Hudson Motors	94¼	91¾	93¼
Inter. Nickel	85½	83	84
U.S. Ind. Alcohol	114½	113¼	113¼
Mack Truck	95	94½	94½
U.S. Rubber	44	43¼	43⅞
Sears Roebuck	88⅞	87½	88¼
Montgomery W.	137⅜	135¾	136½
U.S. Steel	145½	142¾	145½
Woolworth	184¾	182½	184¾
Allied Chem.	153¾	151⅛	153¾
Beth. Steel	59¾	58½	59¼
Con. Gas	135¾	134¾	135½
Gen. Elect.	133¼	132	132½
Radio	104¾	99⅞	103¾
Texas Gulf	74¼	72¼	73¾
N. Y. C.	162½	161¾	162¼
Can. Pacific	209¼	208¼	108¾
Hupmobile	42⅜	41¼	42¾
Studebaker	64	63¼	63½
Asphalt	81	79¾	81
Freeport	80½	79	80½

CANADIAN STOCKS

	High	Low	Last
Arnolds	14½	..	..
Bell Phone	166	164	166
Int. Nickel	84¼	82½	84
Ind. Alcohol	40	..	..
Can. Pacific	208¾	..	..
City Dairy	46½	..	..
Dom. Stores	122½	120	122½
Hiram Walker	59⅛	59	59
Brit. Amer. Oil	3	..	..
Seagram	19¼	19	19
Imperial Oil	59½	59	59¼
Int. Petroleum	37¾	37⅜	37½
Shredded Wheat	69	68½	69
F. N. Burt	69	..	..
Massey Harris	39¼	38⅝	39¼
Page Hursey T.	95	93¼	95
Canada Malting	36	35½	35½
Laura Secord	39	..	..
Carlings	36	..	..
Building Products	42	41½	42
North. Bakeries	44½	..	..
Christie Brown	115	..	..
Canadian Oil	54	..	..
Steel of Canada	188½	..	..
Coast Copper	45¾	45½	45¾

WINNIPEG WHEAT.

	High	Low	Close
May	141¼	139½	139⅝
July	142¾	140⅞	141
Oct.	136⅞	134½	134½

MINING STOCKS.

(Quotations over F. G. Oke & Co. Wire).

	High.	Low.	Last.
Abana	295	280	280
Amity	31½	31	31
Aconda	37½	36	36½
Ajax Oil	52	..	..
Amulet	435	410	415
Ankerite	50	..	..
Apex	8	7⅞	8
Area	23	..	..
Argonaut	21½	21	21½
Arno	23½	..	..
Baldwin	3	2¾	2¾
Barry Hollinger	105	100	105
Bathurst Mines	30	29	29
Beaver	160	..	..
Bedford	51½	48	50
Buckingham	7½	7	7
Capital Rouyn	47⅞	14	14½
Capital Silver	15	..	..
Castle Trethewey	61	60	61
Cetnral Manitoba	154	150	150
Chaput Hughes	14	..	..
Columbus Kirkland	4½	..	..
Coniagas	490	480	480
Copper Hill	44	..	..
Corona	11½	11	11
Crown Reserve	50	48½	48½
Dom. Kirkland	2½	..	..
Dome	1075	1000	1065
Duprat	9	8¾	9
Goldale	36	35½	36
Gold Hill	29	26½	28
Goodfish	47	46	46
Granada	23½	..	..
Grover Daly	9½	9	9½
Hilltop	19	18	19
Hollinger	1725	1720	1725
Howey	145	140	141
Inter. Nickle	84	83	84
Keeley	61	..	..
Jackson Manion	79	75	78
Kirkland Hunton	18	17	17½
Kirkland Lake	211	207	211
Kootenay Florence	36	34	34
Lebel Oro	35	30	35
Lake Shore	2425	2400	2425
Laval Quebec	23	22	22¼
Macassa	40	..	..
Malartic	105	98	105
Marriott	22	..	..
McDougall	65	60	61
McIntyre	2740	2700	2740
Millcrest	9	..	..
Mining Corp.	370	360	360
Newbec	43	41¾	42¾
Night Hawk	7½	7	7½
Nipissing	555	500	500
Noranda	1995	1950	1965
Osisco	43½	..	..
Peterson Cobalt	21	19	19¼
Pawnee Kirk	52	..	..
Pioneer	60	58	59
Porcupine Crown	4	..	..
Potter Doal	20½	19	19
Premier	280	265	270
Realty Mines	23	22½	23
Ribago	13½	13	13
San Antonia	40	39	39
Stadacona	17	15	16½
St. Anthony	41	..	..
Sudbury Basin	975	900	935
Sylvanite	350	345	350
Towagmac	325	..	..
Teck Hughes	890	851	891
Tough Oak	62	60	60
Treadwell Pref.	2590	..	..
Vacuum Gas	7½	..	..
Vipond	56	55	56
West Dome Lake	13	..	..
Wiltsey Coughlin	48	..	..
W. Hargreaves	540	525	525
Unlisted—			
Hudson Bay	1775	1725	1725
Pend Oreille	1800	1750	1750
Sherritt Gordon	760	725	745

MINES.

F. G. Oke and Company wire as follows:

Toronto, March 9.—The stock to make a strong advance on the mining market this morning was that of Malartic. The rise is most likely a result of exploration of the 130-foot level when the downward extension of an important vein showing on surface is believed to have been encountered showing good gold values. According to reliable information work so far on this level has encountered an important ore zone showing a width of at least 20 feet in which mineable widths of ore have been disclosed with gold values as high as $25 per ton. The rest of the market remained firm, while the market leaders seems in consistent demand.

Little news of importance seems to be on the street, yet a feeling of optimism regarding the future trend of the market still prevails.

Higher prices are predicted by those experienced minor traders and others who ought to be in a position to know, and we are of the opinion that those buying at prevailing prices, active and meritorious issues will certainly have very appreciable profits in their stock commitments during the next few months.

Toronto Market Firm But Trading Is Light

TORONTO, March 9 (Canadian Press).—General firmness in very light trading characterized this morning's session of the Toronto Stock Exchange, with International Nickel the market leader. Nickel improved more than a point at 83¾. The strongest spot, however, was Dominion Stores, which recorded another gain of 3¾ at 121¾. Goodyear regained a good half of its twelve point loss yesterday, coming back to 144. Most other issues were unchanged. British American Oil firmed an eighth at 35½, with Imperial and International Petroleum steady.

Corn Prices Move Up While Wheat Holds Firm

CHICAGO, March 9 (Canadian Press).—Active trading in corn and sharply higher prices developed early to-day on account of the unexpected bullish aspect of the Government report regarding farm reserves. Besides, weather conditions were unfavorable for corn movement. Starting at ½ cent to 1 cent gain, corn subsequently showed decided further upturns. Wheat also developed strength opening at 1-8 to ½ cent higher, and afterwards hardening a little more. Oats were firm. Provisions held about steady.

Opening prices were: Wheat, March 138½, May 137 7-8; corn, March 96, May 98 7-8; oats, March 56 7-8, May 57½.

Mine Market Irregular With Losses in Majority

TORONTO, Mar. 9. — (Canadian Press.)— The market was irregular on the standard mining exchange to-day with losses slightly outnumbering the gains. Teck Hughes lost about half a dollar around 8.60, but otherwise the recessions were small. Sudbury Basin began strong around 975, but eased back to 930. Dome weakened to 10.25 at one point but largely recovered. Bidgood was the strong spot in the Kirklands, closing steady at noon around 90. Barry Hollinger firmed to 102, with Wright Hargreaves 526 and Lake Shore 24.15, a little easier. Malartic was the Quebec leader with an advance past the dollar mark. Noranda firmed at 19.50 but Amulet weakened to 4.15. Nipissing lost some of yesterday's gain at 505 to-day, with Mining Corporation, Hudson Bay and Sherritt consequently lower. Pend O'Reille, however, firmed to 17.75.

General Motors Leads In Sensational Advance

NEW YORK, March 9 (Canadian Press).—Establishing a new high record for the sixth consecutive session, General Motors Common with another sensational gain of more than six points at 157, led another spirited advance in to-day's stock market. Early gains in some of the high-priced specialties ran from three to ten points, with at least thirty issues at new high levels for year or longer. Trading was conducted at a terrific pace, with indications that the day's sales would run around 3,000,000 shares.

The buying movement was based on two important developments, the unexpected decrease of more than $26,000,000 in brokers' loans and the announcement that General Motors executives, through their securities corporation, had purchased a block of 200,000 shares of General Motors Common for approximately $30,000,000 in cash, or about $150 a share. "Bears" who sold stocks short on the theory that the loans would show a sizeable increase, beat an urgent retreat while small speculators followed the lead of General Motors executives in purchasing more of the corporation's stock.

1928 Edition
The Mining Handbook of Canada

Copies are promised us for distribution on and after Monday, March 12th.

WRITE TO ANY OF OUR OFFICES TO ENSURE RECEIPT OF THIS VALUABLE HANDBOOK. IT WILL BE SENT FREE AND WITHOUT OBLIGATION.

Branches:
WINDSOR LONDON
ST. THOMAS KITCHENER
TORONTO LINDSAY
BARRIE ORILLIA

F. G. OKE & CO.
Members
Standard Stock and Mining Exchange
172 Charlotte Street, Peterborough
'Phone 2593

"I wish I'd known"

There's always a new experience ahead—something you haven't done before and which calls for a decision.

You become engaged—and immediately you are called upon to decide on the purchase of many, many things you never bought before.

You marry—and furniture, draperies, silverware, china, talking machines, oil-burners, gas-stoves, automobiles claim your dollars and call for your choice.

A baby comes—and again you face a new experience in purchasing clothes and powders and blankets; in buying a crib, baby-carriage, foods, toys.

Next—what school? For the years pass incredibly fast. Once more, a new decision.

Every room in your house requires a choice. Every meal served in your dining-room results from your having decided on what to serve. Every day confronts you with a multitude of possibilities from which you must select those which make life happier and better, and make the dollars go farther.

How on earth are you going to make those decisions? How can you know what you want and what you don't want? How can you buy to such advantage that you'll seldom, if ever, have occasion to use that futile phrase, "I wish I'd bought something else?"

Read the advertisements—read them carefully. The advertisements are an encyclopaedia of news and information on the things you want and need.

STERILIZATION NOT CONSIDERED

Federal Health Officials Not Thinking of National Enforcement.

OTTAWA, Ont., March 9. Canadian Press. — Sexual sterilization of the feeble-minded as a federal measure has not been considered by the Dominion Department of Health, it was stated to-day. Such a measure would doubtless arouse a great deal of opposition in many parts of Canada in the opinion of one of the officials of the department expressed when the action of the Alberta legislature in passing sterilization bills, and the proposed action of the Manitoba Legislature was referred to him.

LINERS COLLIDE; ONE GOES DOWN

NEW ORLEANS, La., March 9 (Canadian Press). — The Munson liner Hermis sank in the Mississippi River below here to-day after a collision with the Norwegian steamer Modemi, according to reports reaching here. The Munson officer reported that all the members of the crew of their ship were taken aboard the Modemi, which, badly damaged, is being towed to New Orleans. The collision occurred during a dense fog.

STUDYING TAXATION.

Dr. Franz Berthold, a member of the German National Economy Committee and manager of the Union of Small Prussian Communities, who is visiting in Canada, accompanied by Herr Helmuth Westphall, of the Berlin Chamber of Commerce. They are studying Taxation and municipal government in America.

How to Play BRIDGE

Series 1927-28 by **Wynne Ferguson**

Author of "PRACTICAL AUCTION BRIDGE"

Copyright 1927, by Hoyle, Jr.

ARTICLE No. 18

A question that is always difficult to decide arises when the opponents have made a bid that you feel sure you can defeat and yet you have such great help for your partner's bid that you feel sure you can go game at his bid. Shall you double and play for the penalty or shall you help your partner's bid and try for game?

The correct solution of this question is very difficult at times, but as a rule is governed by definite facts. When you are sure of game, don't double unless sure of at least 200 points. When you are sure of a rubber game, don't double unless sure of at least 300 points. These values may vary at times but as a rule they are the proper rules to consider when you have a chance to double your opponents or go game. The following hand is a good example:

Hearts — 8, 6, 5, 3, 2
Clubs — J
Diamonds — K, Q, 7
Spades — J, 8, 7, 3

Y
A B
Z

Answer to Problem No. 19

Hearts — none
Clubs — A
Diamonds — 7, 5, 4, 3
Spades — K, J, 8, 6, 5, 4, 3, 2

Y
A B
Z

Hearts — 10, 9, 8, 7, 6, 4
Clubs — none
Diamonds — A, Q, J, 10, 9, 8, 6
Spades — none

No score, rubber game. Z dealt, bid one heart, A bid three spades, Y four clubs and B four diamonds. Z now bid five clubs, A five diamonds, Y six clubs and B six diamonds. Z doubled and all passed. Z opened the king of hearts which B trumped in A's hand with the trey of diamonds, Y playing the five of hearts. B now led the deuce of spades from A's hand, trumping in his own hand with the six of diamonds. On this trick, Y played the seven and Z the ace of spades. What deductions should B make from the bidding and the cards played on the first two tricks and then how should he plan the play so as to make six odd?

This is a very interesting problem, because it can be solved if the deductions made by B after trick 2 are those which are the most likely to be correct. Let us take them one by one.

1. A and B hold eleven diamonds. Y and Z hold two between them. As Z doubled "Six Diamonds," it is likely that he holds both, *viz.*: the king and deuce, and that Y is void in the suit.

2. Z played the ace of spades on the first round of the suit, although a trump had already been played by B. It is therefore a singleton, and Y holds four spades.

3. Z bid "One Heart." He, therefore, is likely to hold five. He would have pre-empted if he had held six. B has six hearts and A none. Y therefore has two.

4. Z's hand must therefore contain one spade, five hearts, two diamonds and five clubs. Y's hand holds four spades, two hearts, no diamonds, and seven clubs.

5. B hopes that Z holds A, K, Q, J, x of hearts. If so, he can make his contract. The following is the play:

At trick 3, B leads the ten of hearts; Z covers, and A trumps. A leads the ace of clubs and B trumps. At trick 5, B leads the nine of hearts; Z covers, and A trumps. A then leads a spade and B trumps with the ace of diamonds. At trick 7, B leads the eight of hearts and A makes his remaining trump. Z can now make the king of diamonds, but no other trick. It may be that one of Y's two hearts is an honor — perhaps the jack — and if so, B solves the problem by trumping trick 3, whether Z covers or not.

This problem is of value in showing how a little clear thinking at the right moment (in this case when Z's ace of spades was played at trick 2) is all that is required to make a good player.

The actual hands held by Y and Z are as follows:

Z's Hand
Hearts — A, K, Q, J, 2
Clubs — 8, 7, 6, 4, 3
Diamonds — K, 2
Spades — A

Y's Hand
Hearts — 5, 3
Clubs — K, Q, J, 10, 9, 5, 2
Diamonds — none
Spades — Q, 10, 9, 7

BLIZZARD SWEEPS SOUTHERN ONTARIO

Blocks Traffic On Highways— No Delay To Rail

TORONTO, March 9 (Canadian Press). — Heavy snow, swept along by a forty-mile-an-hour gale, effectually blocked traffic on many southern Ontario highways to-day, and although the snow ceased to fall later in the day, there was no moderation in the wind. Up to the present no serious delays have been reported by steam or electric transportation companies, as all the snow plows have been in operation since early morning.

U.S. COASTGUARDS SEIZE ALE AND CARS

Wound One of Three Rum Runners Arrested Near Buffalo.

BUFFALO, March 9 (Canadian Press).—Coast guardsmen wounded one alleged rum runner, captured him and two others, and seized three automobiles and ninety cases of alleged ale in the town of Somerset on Lake Ontario today. The men are Eddy Lang, Lasalle, shot in the arm when he tried to escape; John Burke, Lockport, and a man described as Luther.

Dynamite In Pipe Being Cut By Torch

LONDON, March 9 (Canadian Press).—Employees of a local boiler factory had a narrow escape here yesterday when they started to cut a piece of pipe, in which two packages of dynamite had been placed for storage, with an acetylene torch. A telephone call from the owners of the pipe stopped them just as one package became blackened with the heat from the torch.

Renew Your Subscription

TELLERS THEFTS TOTAL $147,000

Trust Company Employee Charged With Taking $79,000.

REMANDED FOR WEEK.

TORONTO, March 9 (Canadian Press). — The thefts against two young tellers, Cecil Laughlin and Norman Bray, arrested three weeks ago, now total $147,000, according to the charges read when they appeared in court today. They were remanded until March 16. Laughlin, a trust company teller, is charged with the theft of $79,172, and Bray, a Standard Bank teller, with theft from the bank of $68,999.

VETERAN MISSION WORKER TELLS

Continued from page 1.

to the fact that only small ships, with ten per cent. of their carrying power forfeited so that they might fight the inevitable ice, could be used. Absence of bird and animal life to any great extent is indicative of a poor supply of fish in the cold waters. However, he did feel that in his territory the mineral wealth—copper, iron, and gold—would be sought, while the raising of domesticated reindeer might reach the proportions of an industry. In conclusion, he wished his hearers to realize that the Eskimos are bright and intelligent, a worthy race of true men and true Canadians if given the opportunity.

The vote of thanks to Miss Scott and Mr. Walton was ably moved by Jack Comstock. Incidentally, announcement was made of Mr. Walton's address in All Saints' Church to-night. The meeting closed with a verse of "O Canada."

Among the guests at to-day's luncheon were William Gladstone Walton, of Hudson Bay East, Miss E. Scott, Mrs. G. F. Liddle, W. H. Fine, E. J. H. Vanstone, J. W. Fraser, John L. Dolphin, of Fulton, N.Y.

F. G. OKE & CO.
Mining Stock Brokers
TORONTO, ST. THOMAS, WINDSOR, LONDON, BARRIE, KITCHENER, ORILLIA
Local Office:
172 CHARLOTTE STREET - - - PETERBORO
Phone 2593

J. M. GREENE MUSIC CO.

The Music of the Panatrope is the Standard which Imitating Manufacturers are striving to attain

THE
Brunswick
ELECTRICAL
Panatrope
THE ENTIRE MUSICAL SCALE

COMES TO PETERBORO

Here is your opportuity to see the famous instrument about which you have heard and read so much—the BRUNSWICK PANATROPE.

Come into our store to-day—hear musical reproduction so faultless, so natural that you will be thrilled, amazed. The Panatrope alone can bring to you EVERY NOTE of the ENTIRE MUSICAL SCALE, every sound—clearly, without effort.

Nothing to equal its performance has ever been heard in Peterborough. You must hear the Panatrope to realize the indescribable perfection attained by this outstanding musical triumph.

Electrical Models from $675

J.M. Greene Music Co.
CHARLOTTE STREET

DENIES ENGAGEMENT.

Miss Caroline Bishop Declares She is Not Engaged to Gene Tunney.

TAMPA, Fla., March 9. Canadian Press. — Miss Caroline Bishop, the motion picture actress and dancer from Beverly Hills, Calif., has made a flat denial of reports that she is engaged to Gene Tunney, the world's heavyweight boxing champion.

FINANCIER ILL.

King George's Physician Operates On Howard Gould at Nice.

NICE, France, March 9 (Canadian Press).—Howard Gould, United States financier, today was reported seriously ill at a hospital near here. It was learned that an operation had been performed on Mr. Gould yesterday by Lord Dawson of Penn, King George's personal physician.

Kootenay Florence
Mining Company, Limited
(Non-Personal Liability)

CAPITALIZATION

$1,200,000 in shares of par value of 20 cents.

PROPERTIES

PROPERTY comprises Kootenay Florence and Lakeshore groups, adjoining Highland mine of Consolidated Smelters, on the west shore of Kootenay Lake, near Ainsworth, B. C., in all approximately 700 acres.

KOOTENAY FLORENCE has yielded over $1,000,000 worth of lead-silver ore from upper workings, and lake level adit is now being driven to open these ore bodies at further depth of 550 feet. Tunnel is now in between 2,600 and 2,700 feet, and will reach its objective at 3,200 feet within the next few months.

EQUIPMENT includes 200-ton concentrating plant, hydro-electric plant, locomotives and all other necessities to economical mining operations. Electric power is being brought in from Balfour, twelve miles south, where connection is made with the municipal lines of the City of Nelson.

CASH resources ample to carry out all development and re-equipment necessary to production, which should be reached this summer on a large scale.

In view of the interesting stage of development we believe Kootenay Florence offers a peculiarly attractive opportunity for profit at present levels, and so recommend it.

STOBIE-FORLONG & CO
STOCKS BONDS GRAIN
Head Office: Reford Building
BAY AND WELLINGTON STS. TORONTO
Local Correspondent: A. C. HAWLEY, Peterboro

LOOK FOR THE BOARDED UP STORE FRONT.

a complete CLOSE-OUT

Is Our Greatest Ambition

FOLLOW THE CROWDS. THEY'RE ALL COMING HERE.

EVERY DOLLARS WORTH OF MEN'S AND BOYS' CLOTHING NOW ON

STORE OPEN SATURDAY TILL 10 P.M.

PUBLIC SALE

NO REFUNDS
NO EXCHANGES
NO CREDIT

THE LID IS OFF MEN. WE HAVE DROPPED A BOMB INTO THE PRICES AND YOULL FIND EVERYTHING SHATTERED. ALL WE ASK IS THAT YOU EXCUSE THE WRECKED APPEARANCE OF THIS POPULAR STORE. FORGET THE FACT THAT CARPENTERS AND OTHER WORKMEN HAVE WRECKED THE FRONT OF OUR STORE, AND REMEMBER ONLY THE DOLLARS YOU ARE GOING TO SAVE. THE HOUR HAS STRUCK WHEN WE MUST RESORT TO SEEMINGLY FOOLHARDY SACRIFICE TO CLOSE OUT THE OLD STORE STOCKS. YOU'D COME ON THE RUN IF YOU KNEW THE TRUTH OF THE REDUCTIONS ON PRICES.

Men's Suits up to $25.00 — 5.00
Over thirty to choose from in fine woollens. There are sizes 35, 36 and 37 only; so if you can wear any of those sizes you can get a suit for next to nothing.....

Boys' $10.00 Suits for — 2.95
Think of it—Suits to fit boys up to 16 years of age for $2.95 each. You'll be amazed at the splendid materials and good colors to choose from. There are several to select from, but early choosing is strongly advised.....

18 Men's $25 Suits — 11.95
A wonderful assortment of strong wearing, good looking Tweeds and Worsteds and the colors are right for wear now, and in the Spring. No man need hesitate—the value is striking and the opportunity is at hand.....

Men's $30.00 Overcoats — 19.95
They are made in smart new styles and only the best of warm overcoat materials. Out they go without regard to cost or loss at $19.95. Good sizes and best colors .....

Men's $30.00 Spring Suits — 18.95
The greatest and finest assortment of blues, fancy tweeds and patterned worsteds you would want to see, and all good snappy spring colors. Here is your chance to save on your new Suit .....

Suits Choice of the House — 25.00
Don't forget, fellows, that the good old days of spring are just around the corner. Think what a chance this is! All Suits, whether worth $35.00 or $40.00, are now reduced to $25.00. Don't miss this chance .....

Overcoats—Any in Stock at — 23.95
All those swell, dressy looking Overcoats of navy blue chinchilla, grey and tan Whitney cloths, blanket cloths and tweeds, regardless of former prices, not one is now marked over .....

Boys' $10.00 Overcoats — 3.95
What a smash this is! Splendid quality, warm, well tailored Overcoats for boys at $3.95! Roughly speaking, there are about fifteen only to be cleared out at this amazingly low price. Come early to get them .....

Men's High Grade Felt Hats, to $4.50
Splendid new shades and a choice of the finest of fur felts. This is a remarkable price .....
2.95

MEN'S SOX — 59c
Just about 200 pairs to be cleared at this price. Original prices were up to $1.00 and $1.25. Come early if you want a pair.....

MEN'S $3 TO $6 HATS FINE FELTS & DERBIES — 79c
They are good styles and everybody is wearing them. 200 of them will be cleared at this remarkable price....

$1.35 WORK SHIRTS — 49c
We've sold thousands of these at $1.00 and $1.35 and now they are going at 49c. They'll go quickly, so get here early .....

BOYS' PYJAMAS — 98c
You've often paid $1.50 for these, so judge for yourself how soon they'll sell at 98c. Get yours early.....

Boys' 1.35 Shirts, 2 for — 1.00
There are only a few left, so away they go at 2 for $1.00. Good quality materials and dressy patterns .....

MEN'S SWEATERS — 1.39
Pullover styles, in all pure wool. Regular values to $4.50. A good range of sizes and colors. Very special .....

MEN'S
Odd Pants
VALUES UP TO $4.50
2.95

Just 57 pairs of real good quality odd Trousers, offering a splendid range of serviceable tweeds and worsteds, in the best colors. This is a chance to buy 2 pairs for little more than the price of one. Every pair is well tailored and there are all sizes in the lot.

Men's and Boys' Wear

W. H. MEREDITH

369 George St.
Sale Now On

REPORTS TO CITY COUNCIL

The Finance Committee reported as follows:

We recommend that the matter of the purchase of a typewriter be left with the City Clerk with power to act.

We recommend that a letter from the Clerk of Victoria County, saying that in 1927 $85.70 had been paid to this city by that county, be received.

We recommend that a report from the City Clerk that in ten polling subdivisions there are more than three hundred electors be received.

We recommend that a letter from the Peterborough Utilities Commission giving a statement of the waterworks in 1927 showing that the amount payable by the City for water for public purposes in 1928 is $31,545.68 be received.

Your committee instructed the City Clerk to inform the Peterborough City Trust, in reply to an enquiry from the Trust that the additional interest which the city has in the Court House is $16,000.

We recommend that the requisitions to the Board of Education, the Separate School Board and the Public Library be paid in monthly instalments as usual.

We recommend that a letter received from the Trent Waterway Development Association asking for a grant of $250 to assist in making an exhibit at the Cleveland Sports Exhibition be received.

We recommend that the appropriation for the Police Department for 1928 be fixed at $25,000 and that the Board of Commissioners of Police be so informed.

We recommend that the following accounts be paid:

The Art Metropole	$ 26.45
Bell Telephone Co.	51.75
Cameron & Matthews	14.00
Can. Pacific Rly. Co.	37.81
A. Comstock & Sons	83.00
Fanning's Steam Laundry	13.43
Alex Gibson	3.00
Grant & Thorpe	9.40
Wm. Hamilton Ltd.	3.61
Heaton Publishin Co.	100.00
Hydro-Electric Power Com.	4.94
James Juby	6.75
Kingston General Hospital	367.50
Hill, Weddell & Hills	38.00
Miller-Powell Company	3.00
McColl Bros. Ltd.	49.12
The McLean Stationers	45.70
Pet. Review Co. Ltd.	137.51
Pet. Utilities Commission	83
Pet. Utilities Commission	6.47
Pet. Utilities Commission	2.97
Pet. Utilities Commission	13.01
Pet. Utilities Commission	8174.28
Postmaster of Peterboro	10.00
Thos. A. Hehill Co.	1.44
St. John's Industrial School	67.00
Dr. G. Raymore Scott	34.50
Sandard Med. & Surg. Clinic	5.00
James Sutherland	2.25
Trebilcock Bros.	3.95
United Typewriter Co., Ltd.	2.00
Workmen's Compensation Board	53.00
C.G.E.	72.14
T. H. Ashby	1.40
A. Brown & Son	0.50
Can. National Railways	107.73
City of Peterboro (P.D.)	5.10
Frank H. Dawson	35.55
Fitzgerald & Company	4.50
George Grange	4.25
W. Gordon Hall	12.68
W. H. Hamilton	1.00
Robt. Hicks Co. Ltd.	2.10
Dr. Thos. Johnston	8.00
Kingan Hardware Co. Ltd.	7.75
Chas. W. Mack	3.03
The Merchants Press	13.26
Muskoka Hosp. for Con's.	43.50
A. McDonald Lumber Co. Ltd.	7.14
Pet. Examiner, Ltd.	109.08
Pet. Utilities Commission	6.00
Pet. Utilities Commission	22.54
Pet. Utilities Commission	3.16
Pet. Utilities Commission	413.30
Pet. Utilities Commission	1.41
Postmaster of Peterboro	15.00
Albert E. Rea	5.00
Remington Typewrites Ltd.	1.25
Sanitary Ice Supply	2.80
Karl Simpson	1.15
R. J. G. Sutherland	8.35
Treasurer of Ontario	823.50
Toronto Hosp. for Con's.	139.50
Victoria Industrial School	91.50
White & Ackford	75.60
Charity	20.70

Board of Works.

The Board of Works reported and recommended as follows:

That the sale of the Board of Works team of horses for $265.00 be approved and that the Chairman of this Board be authorized to purchase a team and that they be paid for on his certificate.

Railways and Parks.

The Railways and Parks Committee reported and recommended as follows:

That the Chairman communicate with H. Moore, of the Department of Lands and Forests, and ask him to come to Peterborough to advise in regard to laying out the James Stevenson Park.

Fire, Water and Light.

The Fire, Water and Light Committee reported as follows:

We recommend that the annual report of the Chief of the Fire Department be received.

Your committee arranged with the Mayor to have a deputation wait on the secretary of the Canadian Fire Underwriters' Association with a view to having the key rate for insurance reduced.

Committee of the Whole Council

The Committee of the Whole Council reported as follows:

We recommend that one 300 watt lamp be installed on Water Street between Charlotte and King Street at a point to be designated by the Chairman of the Fire, Water and Light Committee.

Your Committee appointed Ald. Ackerman and Ald. Greene to confer with a committee of the Board of Education and a representative of the Separate School Board regarding the employment of a full-time Medical Officer of Health and to report to the Council.

We recommend that the Mayor the Chairman of the Property Committee and Ald. Hamilton interview the Peterborough City Trust in regard to installing a heating system in the market building and improving the stairways of the building, and also the putting of the hall in the East Ward in proper condition.

Advisory Vocational Committee

The Advisory Vocational Committee reported and recommended the appointment of H. R. H. Kenner, B.A., as Principal of the Combination School.

Finance Committee.

The Finance Committee reported and recommended the payment of the following accounts:

Hydro Electric Power Com.	$ 8.35
Canadian Oil Companies	4.37
Peterboro Lumber Co. Ltd.	5.14
Archibald & Richmond	159.34
Adamson & Dobbin	33.57
Grant & Thorpe	4.00
Peterboro Lock Mfg. Co.	.94
W. Gordon Hall	423.75
E. Wand	11.35
W. H. Hamilton	6.75
Brown's Hardware	2.62
W. Taylor	.50
Nugent Drug Co.	.50
Peterboro Utilities Com.	186.02
Peterboro Utilities Com.	294.44
Trebilcock Bros.	36.00
Cooney and Jopling	1.50
Peterboro Milk Products	.55
Card & Paper Works Ltd.	10.00
Chamber of Commerce	2.50
Cameron & Matthews	16.20
J. Penrose	14.44
Fannings Laundry	5.04
Peterboro Examiner Ltd.	25.43
Dawe-Pearson Ltd.	2.60
White and Ackford	8.50
R. H. Hunter	10.78
W. H. Hamilton	9.16
The Penny Bank	151.12
Peterboro Milk Products	.30
Grant & Thorpe	.65
Peterboro Review	5.20
Singer Sewing Machine Co.	42.23
Dawe-Pearson Ltd.	5.20
Brown's Hardware	.20
W. H. Hamilton	7.59
W. R. Turner	4.65
Davis-Thompson Co.	25.00

That the payment of the following accounts be confirmed:

Thos. Duggan	$ 7.80
T. C. Ephgrave	450.00
Bell Telephone Co.	34.75
Witchall & Son	11,317.75
S. Matchett	6.00
B. J. Lemon	5.00
Geo. Cloke	3.00
R. Saunders	2.00
J. Taylor	5.00
W. R. L. Blackwell	2,000.00
Malcolm McIntyre	400.00
W. Avery	3.00
R. Northcott	3.00
S. B. Girven	7.00
W. Evans	3.00
Robert Reid	1.00
Bell Telephone Co.	34.80
F. Drake	0.50
Chas. Saunders	12.25
E. R. Wilson	20.65
Witchall & Son	11,097.45
S. B. Girven	29.75

Monies Received.

County of Northumberland, fees for two pupils attending Collegiate Institute	$ 77.00
City Treasurer, Municipal Assessment	20,750.00
Government Grant re Normal School	525.00
Government Grant, Vocational Night classes	1,222.08
Fees, text books and supplies	464.69
	$23,038.77
City of Peterboro	75.00
City Treasurer	15,000.00
City Treasurer	250,000.00
Fees	497.27
Government Grant	913.75
Government Grant	456.00
	$266,924.02

1928 BUILDING PLANS
Houses, summer cottages, garages, etc. Many colored plans to select from. Homes built on monthly payment plan. Call or phone
A. B. CUNNINGHAM
331 Reid Street

You Will Be Interested In Hall's Saturday Display OF NEW FABRICS-IN NOVEL DESIGNS-AT LOW PRICES

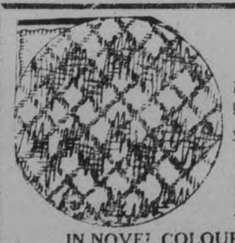

ALL-WOOL SANTOY
A fine, firm, good wearing fabric in the 38-inch width, and stocked in black and all good colours. Per yard **98c**

Figured Crepe
IN NOVEL COLOUR COMBINATIONS
Light grounds, some darks, others in mid shades. All printed with the newest and daintiest small patterns in flowers, fruits and fancy figures. Per yard. **98c**

Pongee Silk
In the 33-inch width, for dresses, curtains, etc. A good even Silk at, per yard **39c**

Fugi Silks
In the standard weight and in all the good colourings for every purpose. Selling at, per yard **49c**

Rayon Satins
Yard-wide Satins in a range of new colourings that includes every shade and black. A Satin with a $3.00 surface at **89c**

New All-Wool Jersey
IN CIRCULAR WEAVE
A much favoured cloth for either women's or for children's wear. We are carrying it in stock in navy blue, grey, sand, green, red, old rose, antique blue, and other good shades. It is 50 inches wide. Selling at, per yard **$1.69**

54 in. WOOL FLANNELS
Always in demand; always easy to handle in making up; always satisfactory when made. For beauty of appearance and colour, it cannot be equalled. All shades..... **98c**

Figured Crepe
IN NEW PATTERN ARRANGEMENTS
Fine silky Crepes in a range which includes many of the prettiest fancy designs in various bright or light colour arrangements. We are proud of the showing and know you will like them. Per yard .. **$1.25**

Georgette Crepe
Fine Rayon Georgettes in the 38-inch width and in all the good colourings for dresses, waists and for the making of lamp shades **98c**

Rayon Silks
36-inch cloths, which are here in 10 good colourings, for linings, slips, lingerie and for dresses..... **69c**

Black Duchess
A yard-wide Duchess Satin of good weight and with smooth bright surface. A wonderful value at, per yard..... **$1.00**

Flower Patterned Georgettes
Beautiful Crepes in sheer open weave. Printed with large flower designs such as have only been seen in high-priced Crepes until this season. We can now sell them to you at, per yard **$1.75**

Double Weight Fugi Silk
Another good wearing Silk in the specially heavy weight for real hard wear. We are carrying it this year in a number of the best colourings and in white and black. Per yard .. **98c**

All Silk Canton
IN A GOOD WEARING QUALITY
A lovely All-Silk Crepe, suitable for dresses of all kinds. We stock it in navy blue, black, white and in several of the good bright colourings, for summer or for evening wear. Per yard **$1.69**

Beautiful Crepe Romaine
AN ALL-SILK FABRIC
A dainty, sheer Silk Crepe which combines lightness of weight with strength. It is here in black, navy, sand, pink, sky, ivory, green, etc. A 40-inch width at, per yard **$2.50**

New Fancy Ginghams
In both the 36 and 32-inch widths. Some in plain colourings, others in small check or new fancy plaid patterns in all colours. Per yard..... **28c**

32 Inch Ginghams

A useful cloth in a useful width, and shown in a number of the best colourings, in good pattern variety. Per yard..... **19c**

Checked Ginghams
A special value that washes well, wears well and looks well. And you may be sure it sells well, too, at, per yard..... **11½c**

Mill Ends of Cambric
IN DAINTY LIGHT COLOURS
The ends are in useful lengths. Many of them 10 and 12 yards. Colours are pink, blue, mauve and yellow. Per yard..... **15c**

Rayon Ginghams
Strong cloths that look well and which have a pretty silk surface, produced by weaving threads of rayon silk in combination with fine cotton. Yard, **39c**

New Fancy Prints
Fast colour American Prints with little flower and figure patterns, in colours for children's or for grown-ups' wear. A specially fine, silky cloth, and sells at..... **59c**

Congoleum Rugs
IN NEW PATTERNS

Size 6' x 9'	$5.50	Size 9' x 10' 6"	$9.50
Size 9' x 7' 6"	$7.00	Size 9' x 12'	$11.00
Size 9' x 9'	$8.25	Size 9' x 13'	$12.50

All-Wool Jersey Dresses
NEW STYLES FOR SERVICE
Some are of the all-wool jersey which is as popular as ever, others are fashionably tailored from new wool kashas or the lighter weight silk mixed Mikado cloths. In spite of their low price, you will find each model has an individuality of its own which appeals. The price **$7.90**

New Stamped Aprons
IN EASILY WORKED PATTERNS
The Aprons are of good quality factory cotton and are stamped with pretty patterns for various kinds of fancy work. Each **29c**

Men's Braces
WORTH UP TO 75c
A collection of various styles for men's wear. All are in perfect condition. For light or heavy wear. The pair **29c**

SILK CREPE DRESSES
Smart misses' styles in Silk Crepe de Chene, Flat Crepe and in Georgette Crepe Dresses. The range includes many of the season's prettiest colourings. Some one-piece, others in two-piece models, or in imitation two-piece effects. Many with pleated skirts **$9.90**

White Hemmed Sheets
IN DOUBLE-BED SIZE
They are made from a good quality, strong pure white sheeting. Each Sheet is hemmed and washed ready for immediate use. Price, each **98c**

Men's Wool Socks
WORTH UP TO 75c
Some in good fancy patterns, others in plain colours and heather mixed effects. All sizes in the lot and lots to select from. Special, per pair **49c**

Flannelette Blankets
GREY AND WHITE—"GIGANTIC"
A good Blanket, thick, warm and of full double-bed size. Here in grey and white and with both blue and pink borders. Price, per pair **1.89**

54. in Linen Cloths
WITH FANCY COLOURED BORDERS
Made from a good grade of serviceable, good washing oyster linen. Borders in blue, yellow, rose, etc. On Sale, each **98c**

Puritan Maid Silk Hose
IN ALL GOOD COLOURS
Well made Stockings of attractive appearance. All with the long silk boot, narrow lisle garter top and reinforced foot. Every size in flesh, nude, grain, black, mais, sea sand, etc. Per pair **79c**

White Table Damask
ALL 54 INCHES WIDE
Your choice of three patterns, each plainly damasked on strong, pure white ground. A dependable cloth that wears and washes well. Price, per yard **49c**

Store Opens Saturday 9 a.m.

RICHARD HALL LIMITED

Store Closes Saturday 9.30 p.m.

HIRED MAN BLAMES DECZUK FOR CRIME

Brother-in-law of Michael Jonash Accused of Slaying.

HAMILTON, March 9. — Police state they have received a written statement from Jacob Sczepanek, hired man, who blames Joseph Deczuk for the murder of Michael Jonash on the latter's farm, Flamboro' Centre, on the morning of February 28. Both Sczepanek and Deczuk are under arrest on a charge of murdering Jonash ,and were committed for trial on Wednesday. Deczuk was a brother-in-law of Jonash. Sczepanek in his statement, is alleged to have stated that after Jonash slapped Deczuk's face in the kitchen of the farmhouse the men went outside in the yard, where the quarrel was renewed. Deczuk, according to Sczepanek, struck Jonash over the head with a heavy piece of wood and felled him. As Jonash tried to rise Deczuk struck him again, Sczepanek said.

Sczepanek denied that he took any part in the quarrel, other than to try to drag Deczuk from the prone Jonash.

Mrs. Jonash in her evidence at the inquest named Sczepanek as having been seen by her hanging by his hands to the wheel of a wagon and jumping upon Jonash as the latter lay unconscious on the ground.

Police further allege that an effort was made to dispose of blood-stained clothes in a stove of the farmhouse. Buttons and others bits of metal, it is said, were found in the ashes from this stove.

DEBATERS UPHOLD

(Continued from Page 1)

was the guest of her sister, Mrs. K. G. Thomson recently.

Mrs. Rutherford of Stanwood is visiting relatives in the village.

Mr. James Robb and son, Harold, who have spent the past couple of months in this vicinity, have returned to their home in Belcarres, Sask.

Quite a number availed themselves of the opportunity to see the lantern slides on "Planting and Care of Farm Home Grounds" given in the Town Hall recently, under the auspices of the local Horticultural Society.

EARL HAIG MEMORIAL PRACTICAL IN SCOPE.

Scheme for Free Houses for Ex-Service Men Explained by Treasurer of British Legion.

LONDON, England, March 9 (Canadian Press). — With reference to the proposed memorial to Field-Marshal Earl Haig in the form of groups of rent-free homes, scattered about all over the county, for ex-service men, Major J. B. B. Cohen, M.P., honorary treasurer of the British Legion, outlining the scheme, says:

"The idea is that groups of cottages, to be called the Douglas Haig Memorial Homes, should be studded all over the country, and that ex-service men, their wives and families, should live in them, either at a nominal rent, or, as I should imagine myself, rent free, preference being given probably to disabled men. And when the numbers of ex-service men from the Great War become exhausted, it is suggested that others who have been in either of His Majesty's forces should become eligible, so that in this way they remain cottages for ex-service men for all time. That there is an urgent need for such cottages is beyond all doubt, and it seems that their provision would be the most fitting memorial we could find. Lord Haig himself was very keenly alive to the importance of home life, and Lady Haig prefers this proposal for the cottages to any other; she likes the idea very much.

"As to the number of cottages to be built, that must depend very largely on the amount of money we get. You may say roughly that a cottage will cost about £600, and then there is, in addition, the annual cost of keeping it in repair. Suppose we got £500,000, a sum we might conceivably aim at getting. That would give us probably—but, of course, I can only speak quite roughly on the question — about five hundred cottages and provide a sufficient sum over and above the cost of building for their endowment. They should all be, I think, of the same design, and quite probably some eminent architect might like to give us a design.

"The fund, of course, will have to be administered by trustees, who will be appointed, I imagine, by various influential persons, some of whom will be speaking at the meeting at the Mansion House. The Prime Minister and the leaders of both opposition parties will be asked to speak, and the appeal will go to the country signed by a number of eminent persons.

"This is the course that it has been decided to adopt; and I should deprecate very much any other organizations making any attempt to get local memorials, as any effort of that kind would take away from the memorial the national character which is particularly desired."

The Prince of Wales, as patron of the British Legion, is associating himself with the national appeal for a memorial to Earl Haig.

Obituary

SIR JAMES CRUIKSHANKS.

HAVELOCK, March 9. — Mrs. C. Morrison received word this week by cablegram, of the death in Scotland of her brother, Sir James Cruickshanks.

Buy A Home Read the CLASSIFIED ADS

Stamped Pillow Cases

Made from "Wabasso's" best quality circular pillow cotton. Stamped for working scalloped and hemstitched ends, and pretty design on border. Size 36 x 42 inches.

MAIN FLOOR—SATURDAY—PRICED AT

$1.25 Pair

The House of Quality and Good Service

Colored Border Towels

All Pure Irish Linen Towels, stamped in pretty designs. Good quality and real drying Towels. Colors are blue, gold and rose. Size 17 x 28 inches.

MAIN FLOOR—SATURDAY—PRICED AT

3 for $1.00

Last Day of "Free Service" Saturday

New Slub Repps $1.98 Yard

The newest drapery fabric, in stripe patterns, reversible and guaranteed sunfast. Ideal for sun-room curtains, draw curtains and for covering furniture. Popular shades of rose, blue and gold grounds. 50 inches wide.

THIRD FLOOR—WITH FREE SERVICE—SPECIAL

A WORD ABOUT "FREE SERVICE"

WHAT "FREE SERVICE" MEANS TO YOU

WE MEASURE, MAKE AND HANG CURTAINS (except Frilled Curtains)—FREE
WE MEASURE, MAKE AND HANG ALL DRAPERIES AND CURTAINS—FREE
WE MEASURE, FIT AND HANG ALL WINDOW SHADES—FREE
WE MEASURE, SEW AND LAY ALL CARPETS AND RUGS—FREE
WE MEASURE AND LAY ALL LINOLEUMS AND OILCLOTHS—FREE
WE MAKE UP ALL SHEETS, PILLOW CASES AND TOWELS—FREE
WE HEM ALL TABLECLOTHS AND NAPKINS—FREE

ALL WORK DONE BY EXPERTS—PLACE YOUR ORDER EARLY

Expert Advice on How to Hang Your Drapes the Smartest Way

New Curtain Nets 69c Yard

Now showing a new high grade of English Curtain Net in a fine Filet weave. Lace edge on both sides, in neat all-over designs. Suitable for any room in the house. Measured and made free of charge.

THIRD FLOOR—WITH FREE SERVICE—SPECIAL

Best Quality Sheeting

Special selling on Saturday of the very best quality of Canadian-made White Sheeting. Guaranteed to wear well. Your sheets made free.

72-INCH	81-INCH
75c-79c	85c-89c

MAIN FLOOR—WITH FREE SERVICE

English Tapestry

Wonderful quality Tapestry in the all-over floral pattern. Good range of dark and medium colors. Heavy and suitable for covering chairs, chesterfields and couches. We cover them free of charge. Full 50 inches.

SATURDAY LAST DAY—WITH FREE SERVICE

$1.89 Yard

THIRD FLOOR

Wabasso Pillow Cotton

The finest quality that this well-known Canadian mill manufactures. Suitable for embroidering. 40 and 42 inches wide. Made up free.

40-INCH	42-INCH
55c Yd.	59c Yd.

MAIN FLOOR—WITH FREE SERVICE

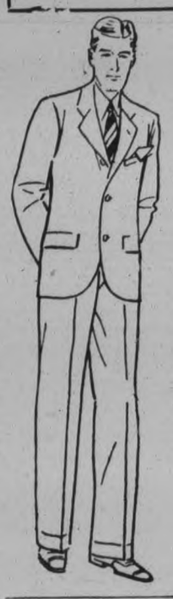

MEN'S BLUE SERGE SUITS

Now is an opportunity for men and young men to buy the best Navy Blue Serge Suit procurable at this very moderate price.

Here in single and double-breasted styles. Good weight serge, with art silk linings. Newest styles. Good quality. Expert tailoring.

MEN'S SHOP—NORTH ENTRANCE—SPECIAL

$24.50

Linen Glass Cloth

Splendid Irish Linen Glass Towelling, red or blue check. The kind that leaves no lint. Full 23 inches wide. Towels made up free.

MAIN FLOOR—SATURDAY—PRICED AT

35c Yard

WITH FREE SERVICE

Linen Roller Towelling

Plain Linen Crash for hand or roller towels. Strong, durable and good drying quality. Plain white, with narrow colored border.

MAIN FLOOR—WITH FREE SERVICE—SPECIAL

22c Yard

WOMEN'S SPRING COATS

The new spring models have arrived, in plain Donegal and fancy tweeds, smartly tailored and snappy styles which best suit the materials from which they are fashioned. Come in and look them over. Sizes 14 to 40.

PRICED AT

$25.00

SECOND FLOOR, READY-TO-WEAR

Men's Hose

Another shipment of those popular Fancy Silk and Wool Hose for men. An entire new range of colors and designs for spring wear. Sizes 10 to 11½.

PRICED AT

59c Pair

2 PAIRS FOR $1.10

MEN'S SHOP

New Hose

The new range of Spring Hose for men is here, in fancy cashmere, silk and wool, and art silk. Fine selection of all the new feature shades and patterns. Sizes 10 to 12.

PRICED AT

75c Pair

2 PAIRS FOR $1.39

Washing Ginghams

And Chambray, in plain and combination colored check patterns, for kiddies' dresses, also for ladies' aprons. All fast color. 27 inches wide.

SATURDAY

19c Yard

WASH GOODS SECTION
MAIN FLOOR

English Ginghams

Splendid quality, fast color English Ginghams and plain Chambray, for ladies' and children's dresses. Full 32 inches wide.

SATURDAY
PRICED AT

25c Yard

WASH GOODS SECTION
MAIN FLOOR

NEW SPRING SILKS

TUB SILKS in all the new spring designs. Light and dark grounds; also white grounds with red, navy, black and blue figured dots, geometrical and floral patterns. Very practical for spring, summer and sport dresses.

PRICED AT

$1.98 Yard

SILK SECTION, MAIN FLOOR

SILK PRINTED CREPES AND CELENESE. A very fine showing of these new spring dress fabrics in the newest floral and fruit patterns. Especially smart for spring and summer dresses. Lovely combination color effects. Colors are powder, sand, orchids and greens. Full yard wide.

$1.98 - $1.39

SILK SECTION, MAIN FLOOR

CHARMEEN makes ideal coats for spring wear, especially for the new Prince of Wales style. Beautiful shade of navy, in the 54-inch width.

SILK SECTION—MAIN FLOOR—PRICED AT

$3.75 Yard

"Stanfield's" Underwear

Shirts and Drawers in medium weight, suitable for spring wear. This garment is made of exceptionally fine knit union fabrics. Sizes 36 to 44.

$1.69 Garment

MEN'S SHOP

Smartest!

Just arrived from New York, these Boutonniere's are the smartest, in velvet and silk, entirely in keeping with the new spring apparel, we have seen this season, and so moderately priced.

MILLINERY DEPT., SECOND FLOOR
PRICED FROM

35c to $1.95

"RAINETTES"

A new shipment has arrived this week of the popular "Rainette"—the new All-Rubber Gloshette for ladies' wear. Colors are beige with brown rubber trim. Fasten with four front domes. Light weight, comfortable and the last word in style.

SHOE DEPT.—SECOND FLOOR—SPECIALLY PRICED

$2.95 Pair

NEW SHOES

Snappy Ties are new for spring. Tan Cut-out Ties. "Blachford" welts. Made for comfort, service and style. With slightly squared toes and Cuban heels. Fit guaranteed.

SHOE DEPT.—SECOND FLOOR—PRICED AT

$8.00 Pair

Full Fashioned Silk Hose $1 Pr.

All pure thread silk and guaranteed to give every satisfaction in wear and fit. Lovely quality. Good selection of shades, and in sizes 8½ to 10.

MAIN FLOOR

Pure Thread Silk Hose 59c Pair

Another wonderful quality of All-Silk Hose with reinforced art silk double heel and toe, double hem, run-stop to hem. All new spring shades and sizes 8½ to 10.

MAIN FLOOR

Thousands of Handkerchiefs!

Never before have we shown such an array of beautiful Handkerchiefs from England, Ireland, Switzerland, France, Japan and China. Come in and see this great assortment on display tomorrow.

NO. 1—Plain shades in Hemstitched Lawn, also very fine Voile. Special, each..... **10c**

NO. 2—Printed Lawn Handkerchiefs in many designs and color borders. Special.... **3 for 25c**

NO. 3—Pure Irish Linen Handkerchiefs with embroidered corners and printed patterns, in contrasting color on white grounds. Special..... **2 for 39c**

NO. 4—1,000 Silk Crepe de Chene Handkerchiefs, hand-rolled edges and hemstitched, painted and printed patterns in bright colors. Special, each..... **10c**

NO. 5—Ladies' and Children's Cotton Handkerchiefs, all fancy patterns and colors. Good selection for the kiddies. Special, each..... **5c**

MAIN FLOOR

Spring Dresses

Taffeta Dresses in black and navy, with contrasting trim, for afternoon. These Dresses suit so well the slight miss with their chic full skirts and closely-fitted bodices. Smart for present wear.

PRICED AT

$29.50

READY-TO-WEAR
SECOND FLOOR

Jersey Dresses

Wool and Silk and All-Wool Jersey Dresses in the newest two-piece style and straight-line effect. Lovely shades of green, blues, rosewood, cocoa, red, navy, black and the popular "Gouya" (red). Sizes 16 to 44.

PRICED AT

$9.95 - $15

READY-TO-WEAR
SECOND FLOOR

"Tru-Fit" Gloves $1.00 Pair

The superior Double-weave Fabric Glove, washable and which wear, look and feel like leather. Saddle-stitched fingers and points, scalloped edge. Colors are butter, natural and dove. Sizes 5½ to 7.

MAIN FLOOR—SATURDAY.

The Bargain Annex Has Some Wonderful Values to Offer For Saturday.

Telephones 138, 139, 203

Canadian Department Stores Limited

SUCCESSORS TO THE CRESSMAN CO., LTD.

Store Hours 9 a.m. to 9.30 p.m.

Visit the Bargain Annex on Saturday. Quality Goods at Lower Prices.

QUINCE TREES HARBOR MOTHS

Entomologist Urges the Peach Growers To Do Away With Other Fruit.

PEACH THREATENED.

ST. CATHARINES, Ont. March 9 (Canadian Press). — That every quince tree in the district be done away with was the sweeping recommendation of W. Ross, Dominion Entomologist, made before the convention of fruit growers here to-day in discussing the Oriental peach moth, a new pest which is making disastrous inroads in peach trees, and threatens to exterminate that fruit in Ontario. Mr. Ross declared the quince trees to be a favorite haunt of the moth.

TWO ROBBERS TAKE $715,000 IN LOOT

Securities and Jewelry Stolen From Safes of Cicero Firm.

CHICAGO, March 9.—(Canadian Press).—Two robbers bound a watchman of the Borin Manufacturing Co. of Cicero yesterday and looted the safes of $715,000 in negotiable securities and jewellery. They also took patent formulas, contracts, and a list of the customers of the company, manufacturers of picture frames and mirrors, which the president of the firm said were worth three hundred thousand dollars.

The loot included half a million dollars in negotiable stock of the company, a hundred thousand in stock of each of two subsidiary firms, eight thousand in stocks and bonds owned by Borin, and seven thousand worth of jewellery.

STORM BLOWS OFF PORTION OF ROOF

Roads Badly Drifted in Trent River District Now.

TRENT RIVER, March 9.—There has not been any reports of serious damage caused by the blizzard of Sunday. George Spencer had a small part of the roof of his barn blown off, and part of the garage formerly owned by T. J. Horkins was blown down. The roads are drifted high in many places, but the school children manage to go to and from school by walking on top of the snow banks as they are packed down so hard.

Mr. W. C. Inkster is operating his grinding mill, with business quite brisk.

COUNSEL CONFER.

Lawyers in Currie's Suit Discuss Striking of Jury.

COBOURG, Ont., March 9. (Canadian Press).—Counsel in the fifty thousand dollar libel action brought by General Sir Arthur Currie against F. W. Wilson, Port Hope Guide publisher, and W. T. R. Preston, conferred here today on the striking of a special jury to hear the case, scheduled for the April Assizes. The examination of Sir Arthur Currie is set for Saturday.

GORDON & O'BRIEN—Barristers, BARRISTERS AND SOLICITORS. Solicitors, Notaries. Money to loan on easy terms. Special attention to Patents and Trade Marks. Phone 219. Hon. G. N. Gordon, K.C., J. A. O'Brien.

J. R. CORKERY, Barrister, Solicitor, Notary Public. Office: Ground Floor, 414 Water St., Peterborough. Five doors North of Hunter street. Money to Loan at current rates on easy terms.

S. T. MEDD—Barrister, Solicitor, Notary. Office over the Dominion Bank, corner of George and Simcoe streets. Telephone No. 22. Private funds to loan at current rates upon easy terms.

R. R. HALL—Barrister, Solicitor, etc., Peterborough, Ont. Office, corner of Hunter and Water streets, over the Canadian Bank of Commerce. Trust Funds to loan on easy terms of payment.

JAMES FORDYCE STRICKLAND—Barrister, Solicitor, Notary Public, Peterborough. Phone 191. Money to Loan. 375 Water Street.

WILFRID F. HUYCKE—Barrister, Solicitor, Notary Public, 395 Water street. Telephone 239.

PECK, KERR & McELDERRY—Barristers, Solicitors and Notaries. Office, Water street, Peterborough. Money to loan at the lowest current rates of interest. Telephone 1950. E. A. Peck, F. D. Kerr, K.C., V. J. McElderry.

MEDICAL.

DR. BUCHANAN, F.R.C.S., Edinburgh M.R.C.S. Eng., L.R.C.P., London, Eye, Ear, Nose and Throat Specialist. Hours, 9-11, 2-4 p.m., and 7-8 p.m. Phone 519. Office, corner Water and Murray streets.

DR. C. C. CRAGG, Eye Ear, Nose and Throat. Office, Clinic Building, corner Charlotte and Reid. Phone, office 2000, house 1018.

SURVEYOR.

F. T. WEBSTER, Ontario Land Surveyor, Registered Professional Engineer, formerly of Ottawa. Phone 2540.

VETERINARY.

DR. W. F. McELROY, Vet. Sur. Office and Residence, 290 Charlotte Street, Charlbond Building, Peterborough. 'Phone 1623J.

ADVERTISE IN THE EXAMINER

TECO TERMS
CASH—ONE PRICE
"Goods Satisfactory or Money Refunded."

TECO STORE

Hours: 9 a.m. to 6 p.m. - Telephone 3000

Two Deliveries Daily
Purchases of $5.00 or over delivered Free within City.
On purchases totalling under $5.00 a charge of ten cents per delivery call will be made. This charge will not be affected by the number of parcels delivered at each call.

627 Pairs of Shoes in a Great Special Selling!

The first great Shoe Event in the Teco Store! It is to be a memorable milestone! Men's and Women's Departments are uniting to make it an occasion of outstanding magnitude—extra salesclerks on hand insures prompt and satisfactory service—shoes displayed for easy selection —and most important *Every Pair of Shoes in the Sale Represents a Sensational Saving!*

Men's Shoes

Oxfords for Dress and Boots for Work—marked at a low price quite out of proportion to their value. Leathers are all of excellent, serviceable quality. Workmanship is of a high standard that makes for stability, comfort, and general satisfaction. There are several popular types of Shoes, among them Split Cowhide Work Boots, plain-toe pattern, standard screwed and sewn soles, Black or Tan, sizes 6 to 10; Gunmetal Oxfords, square toe, sewn soles, rubber heels, sizes 6 to 11, Black or Tan. Other equally attractive styles. All at one Sale Price Extraordinary, **2.98**

Calf Blucher Boots, with round toes and rubber heels, $3.25

Women's Shoes

Straps, Oxfords, and Ties—many of them the sought-after styles of the current season. Heels are low, high, and Cuban, and a variety of smart and attractive leathers are shown for your selection. In the lot are sizes 2½ to 7. Sale Price Extraordinary, Pair **1.98**

Leather House Slippers at 98c
One-Strap Slippers, with rubber heels.
Sizes 3 to 7 .....
Sale Price Extraordinary, Pair **98c**

ON SALE IN THE MEN'S SHOE DEPARTMENT MAIN FLOOR

Infants' Shoes, Pair 69c
Babies' Shoes—Patent Leather or Kid Instep or Ankle Strap Shoes, also Laced Boots in the same leathers. Contrasting trimmings are a neat feature of some of them. Sizes 1 to 4 years. Sale Price, Pair ... **69c**

WOMEN'S AND INFANTS' FOOTWEAR ON SALE ON 2ND FLOOR

LOOK BACK—Can you recall such a footwear opportunity in the past? LOOK AHEAD—Plan your shoe needs for the months to come—Then bring your list to the Store on this great Sale Day— and COME EARLY!

Interesting Things to See - - Wherever You Go in the Store

Misses' Pyjamas

An Unusual Value at 89c

An opportunity, this, for misses and for small women! A smooth, serviceable cotton broadcloth is the fabric and it may be in plain grey or floral patterned in blue, mauve and yellow on white. They are very neatly made Pyjamas, and we are specially featuring them Saturday at this attractive price. Suit **89c**
—Basement

Coats for Spring

That are an authentic forecast.

For they lay emphasis on such style points as capes, scarf collars, etc. All of them are well lined throughout with crepe or rayon, and there are fashionable fur-trimmed models or the more severe tailored types. The color range is good and sizes run from 16 to 48 ..... **$12.50 to $45.00**

Suits and Coats for Little Folks

Boys' Jersey-Knit Suits, $3.95

The trim Sweater and Pants outfits that are most correct for young 3 to 6-year-olds. Colors include sand, blue, green and mauve **$3.95**

Donegal Reefers at $4.95

Donegal tweeds, as everyone knows, give wonderful service. These particularly. Fully lined and brass-buttoned they are trig turn-outs for kiddies 3 to 6 years **$4.95**

Another Group of Tweed Coats

These are for children 3 to 5 years old, and are of patterned Tweeds with collars and cuffs of Flannel, in tones that harmonize. They have patch pockets and convertible collar. Priced **$4.95**
—Third Floor

Youthful Millinery

Developed Expressly for Children and Misses

Soft, crushable straws and clever combinations of straw and silk. Shapes are typical of youth, drooped and rolling brims. Trimmings are in particularly good taste, fancy straws and ribbon being discriminately used. As to color, there are blues, reds and greens, sand and rose, all of them essentially seasonable. These attractive little Hats are to be especially featured on Saturday. Prices are from ..... **$1.35 to $1.75**
—Third Floor

Boys' Tweed Suits Priced at $4.95

Sturdy tweeds to stand the play of sturdy boys. Greys and fawns in novel herringbones. Plain models and belted ones. Trimly cut Bloomers fasten at the knee with Governor fasteners. Sizes 7 to 15 years. A value extraordinary at **$4.95**
—Main Floor

On the Main Floor

Interest runs in widely varied channels.

Cut Steel Beaded Bags

A new and surprisingly smart idea in the making of Bags for dress wear. The beads are of cut steel, variously colored to represent gold and silver, green gold and red gold, silver and rose, silver and blue or some gay combination of non-metallic colors. The advantage of steel beads is great serviceability plus smart appearance at a very moderate price. These, for example, are only **$4.95**

Corsage Flowers at 50c

Velvet, silk and organdie deftly utilized in cheery and realistic representations of Violets, Roses, Cowslips, Apple Blossoms, Sweet Peas, Forget-Me-Nots and Lilies-of-the-Valley. Corsage Flowers are very much in favor just now, and it is such lovely ones as these that justify the vogue **50c**

Cotton Work Gloves, 2 Pairs 25c

White Canvas Gloves that afford protection to the hands that do any kind of work inside. For dusting, attending to the furnace, sweeping, or for shipping-room or factory work. Two styles: with elastic knitted or loose wristband ..... **2 pairs 25c**
—Main Floor

2 Tables of Toys

Colored Blocks and Mechanical Dancing Men and Picture Books and many, many other fine things for boys and girls! We have gathered them all together on two big tables in the Basement and are featuring them Saturday at very low prices:

One Table of things at .....8c to 50c
The other at .....50c to $1.00

Come Early Saturday for the Best Choice!
—Basement

On the Fourth Floor

A miscellany of attractions will be emphasized Saturday.

PICTURES. A diversified group of attractive reproductions, all of them tastefully framed, and marked at ..... **69c and 95c**

ELECTRIC LIGHT BULBS. A new shipment at economy prices:
40-Watt Bulbs, each .. **20c** 60-Watt Bulbs, each .. **25c**

STRAIGHT BACK KITCHEN CHAIRS at **95c**

STEEL BEDS, soundly constructed and finished in the popular walnut effect. All sizes. Extra value at **$5.95**
—Fourth Floor

Looking Ahead to Springtime

High time to planning Spring clothes. Here are some splendid fabrics for dresses, for suits and for lingerie. No space to tell you all we'd like to about them, but if you visit the Dress Goods Department on Saturday you will find them on display.

Figured Rayon Voiles

A range of colors and patterns that answers every taste in terms of the springtime trend. Width, 36 inches. Yard **$1.50**

Taffetas in Many Colors

Too many, in fact to list here. Suffice it to say the modish black and white are included and the ever-popular navy. 35 inches wide. Yard **$1.59**

Tweeds, Plaids, Stripes

Many patterns and many weights. Materials here for dresses, suits, sport coats and others of the season's needs. Note the width, 54 inches! A value quite extraordinary, yard **89c**

Lingerie Crepe

Plain colors or flower patterns. A lovely fabric in pink, mauve, yellow and peach. Width, 30 inches. Yard **35c**
—Second Floor

Spring Is on Its Way Home

Put the house in order for it. These two Saturday Specials make possible a saving in the purchase of Curtains.

New Filet Nets, Special Saturday, Yard 40c

Floral and conventional designs of a modern and attractive sort. White and ivory shades, with lace edging on both sides. Fully 43 inches in width. Special Saturday, yard **40c**

New Ruffled Curtains, Special Saturday, Pair $1.50

These are of lovely ivory-tone voile, with rayon insertion and ruching in rose or blue or gold. They are 2¼ yards long and are complete with tie-backs. Note that their colors are both tub and sun-fast. Special Saturday, pair **$1.50**
—Second Floor

Utility Articles at Practical Prices

That is the point being stressed in the China and Glassware Department on Saturday

JELLY GLASSES, with snugly fitting covers, will be priced to clear at, dozen **48c**

CUSTARD CUPS, fashioned with handles (a sensible idea), from clear Colonial glass. An extra value at, dozen **36c**

WATER JUGS, plain design, of heavy clear Colonial glass, will be atttractively priced at **40c**
—Basement

TECO STORE
OPERATED BY T. EATON Co. LIMITED

LEGION SMOKER GREAT SUCCESS

Attendance Large and Evening's Program Most Enjoyable.

MORE TO BE HELD.

CAMPBELLFORD, Mar. 9.— Judging from the attendance at the Legion smoker held in their club rooms and in the band room last night, the old-fashioned get-togethers are just as popular now as they were ten years ago. In those dim, far-off days, poker was the "national game," but last night the boys displayed their skill at bridge and euchre. Some members did not feel like cards and they found their amusement along lines such as singing and reminiscences.

At eleven o'clock lunch was forthcoming in the form of coffee and a generous supply of sandwiches. For these, the appreciation of the Legion was suitably expressed to the two ladies who made the sandwiches and coffee. After lunch community singing was the main item on the program and two of the members were persuaded to give some of the old favorites as solos. Everyone had to take a turn as entertainer, and before anyone realized it, the middle of the night was passed and time had to be called.

These informal evenings seem to be meeting with the approval of the branch and afford an excellent opportunity for informal discussions of the affairs of the organization. It is expected that other smokers will follow at regular intervals.

NORHAM SEEKS HYDRO POWER

Ratepayers Find, However, That Rate to Farmers is Higher.

POSTPONE DECISION.

WARKWORTH, March 9. — A committee of ratepayers from Norham and vicinity met a representative of the Ontario Hydro Commission in the community hall on Tuesday for the purpose of determining terms for having the power in Norham village, and also the rates charged the farmers. It is not thought this undertaking will go through as the farmers' rate is much higher than town users.

The committee had an idea that if they were users of the Hydro power it would be arranged as an extension from Warkworth and their rates would be the same, but the representative emphatically stated that this could not be arranged in that way. It was also decided before anything definite was done to get more information as regards the commission.

TRIAL OF OFFICIALS ENDED IN CHICAGO

Attorney For Mayor Asks That Decree Be Removed.

CHICAGO, March 9. — Attorney Weymouth Kirkland ended the longest case on record in a trial Court yesterday when he asked Judge Hugo M. Friend to end a decree against Mayor William Hale Thompson, George F. Harding, County Treasurer; Michael F. Faherty, President of the Board of Local Improvements, and their alleged co-conspirators to a real estate expert suit to return to the city treasury "slightly more than $1,500,000 that they took from the taxpayers for their personal gain and for the enhancement of Thompson's political machine," in the last administration.

Judge Friend, who has been listening to this case since the evidence began on March 2, 1926, said that he would go to work at once on his decision. The money was obtained through tremendous commissions for appraising and condemning real estate for public improvements.

About $500,000 has been turned back to the City Treasurer by Ernest H. Lyons and Arthur S. Mertgold and their names have been dropped from the suit.

POULTRY COURSE HELPS BREEDERS

Much Useful Information Given in Three Day Series of Lectures.

CAMPBELLFORD, March 9. — Poultry breeders and fanciers of Campbellford and district have been afforded a wonderful opportunity to gather first-class information on the hatching and feeding of hens both for laying and marketing purposes. Mr. Smith and Mr. Snider have just completed a three-day lecture course in the public library. At the outset, Mr. Snider outlined the proper feeding methods and detailed many of the disastrous results of improper feeding. His lectures applied mainly to commercial hens.

Later Mr. Francis spoke on the feeding of laying hens. His remarks covered the entire period from the time of hatching to the time when the bird commenced to lay. He also explained the proper method to be followed in hatching and his accounts of the proper seasons and dates for hatching the various breeds for laying purposes were greatly appreciated. Practically every poultryman who could possibly arrange it, availed himself of those lectures and the local breeders look forward to bigger and better broods for the coming season. By availing themselves of the information as regards hatching dates, they also hope to increase the egg supply during the high price season.

Zam-Buk Heals From Below

It is so highly refined that its rare herbal essences soak naturally through the tiny pores deep into the underlying tissues. Thus deep-seated disease is soon dislodged by this unique Zam-Buk treatment.

Fatty ointments clog the pores and never penetrate beyond the surface skin.

It's So Different with Zam-Buk. It kills pain, allays inflammation and swelling; removes germ infection and poisonous matter. Zam-Buk ends the burning irritation of salt rheum or eczema and heals ulcers, piles, poisoned wounds, etc., as surely as it does simple cuts, burns, chaps, chilblains, etc.

All druggists and stores sell Zam-Buk at 50c. the box. Zam-Buk Soap 25c. the cake.

THE GREAT HEALER

MANY APPLICANTS FOR SECRETARYSHIP

Ten Seek Position in Woodlands Cheese Factory Company.

CAMPBELLFORD, Mar. 9.— The shareholders and others interested in the Woodlands cheese factory met in the factory Wednesday afternoon to discuss the business possibilities for the coming season. Among other items was the appointments for milk routes and a secretary. For the latter position there were ten applications and at the time when the party from town left, the appointment had not been made.

The meeting was addressed by J. A. Murray, Dairy Inspector for the district. He spoke of the importance of proper equipment and methods as relative to the production of the highest grades of cheese. George Nicol, of the Bank of Montreal, outlined the most efficient method of handling the finances of the company and offered some very acceptable advice along this line. James Irwin, Government grader of dairy produce for the district, also spoke to the assembled members and patrons on the necessity of co-operation if success were to be achieved. Individual effort, he claimed, was not reliable, although it was sometimes crowned with the fruits of victory. Co-operation could only meet with one conclusion, success. Last year, Woodlands cheese factory had averaged 92.3 per cent. first class cheese. Burnbrae and the Prince of Wales factories had produced 100 per cent. first class cheese, and were the only two factories in the United Counties that had done so. He saw no real reason why Woodlands factory should not have its name added to the list of perfect cheese producers for 1928.

OBITUARY

MRS. THOMAS NOLAN.

The funeral of the late Mrs. Thos. Noland was held recently from her late residence, lot 12, concession 6, Douro, to St. Joseph's church and cemetery, Douro, where Rev. J. F. McGuire sang requiem mass.

Mrs Nolan's maiden name was Katherine Hammond. She was born in Otonabee but had spent most of her life in Douro. Her husband predeceased her some 8 years ago.

Deceased was in her 80th year, and had been in ill-health for the past three months. Those who knew her will remember her for her friendly disposition. Her kindness of heart won her a host of friends and she was always ready in sickness to lend a helping hand.

She leaves to mourn her loss five sons: Patrick Albert, of Peterboro; Francis James of Lakefield; Frederick Edward, William John, and Joseph Henry Laughlin, all at home; and three daughters, Mrs. Jeremiah Moher (Margaret Ann)) Douro; Mrs. John Buckley (Mary Louisa), Lakefield; and Mrs. John Spencer (Rose Jane,) of Otonabee; also 24 grandchildren and six great grandchildren.

The pallbearers were Messrs. D. Moloney, Joseph Moloney, James Coughlin, Ambrose Coughlin of Lakefield, Michael Whibbs and Jeremiah Dwyer of Douro.

The funeral was largely attended by her many friends from the surrounding community.

WOMEN'S PAGE

PERSONALS

Afternoon tea was served at the studio of the Conservatory of Music yesterday in connection with the exhibit of art work by the pupils of Miss Cameron Edwards. Several of the pupils assisted, giving a real studio-tea atmosphere by wearing their painting smocks. The table was very attractive with a central blue bowl filled with rose tulips and daffodils and orange candles in brass candlesticks. Tea was poured by Mrs. E. W. Borbridge and assistants were the Misses Ruth Sutton, Margaret Borbridge, Josephine Lynch and Lillian McClellan. Miss Edwards was assisted by Mrs. N. H. Sutton, during the afternoon.

• • •

Little Miss Frances Wells, of 84 Edison avenue, was hostess at a jolly birthday party held last evening, when about eighteen of her small friends gathered in honor of her seventh birthday. The table was prettily decorated in green and white and centered by a large birthday cake holding seven candles. During the evening games and other amusements were the order of the entertainment.

• • •

Mrs. Dorothy Allan Park sang the soprano solos at a very beautiful performance of Mozart's "Requiem," given recently in Convocation Hall, Toronto, under direction of Dr. Ernest MacMillan. Dr. Healy Willan was at the organ. A chorus one hundred and twenty-five voices and an orchestra of sixty pieces combined to give a wonderful interpretation of Mozart's last work. Press notices of the singing of the chorus and the soloists are very flattering.

• • •

Miss Elizabeth Harrison, of Toronto, chairman of the Committee of Humane Education in the World's Federation of Education Associations, who is in the city for the purpose of giving several addresses on Humane Society work, speaking in Reid Street Hall to-night and in St. John's Parish Hall to-morrow afternoon, is the guest of Mrs. J. S. Chandler, Aylmer street, during her stay in the city.

• • •

Friends of Mr. Gray Copping will regret to learn that he is ill with neuritis and is confined to his home on Margaret avenue.

• • •

Mr. and Mrs. H. P. Kennedy, of Toronto, formerly of Peterborough, have returned to their home at 11 Madison avenue after a two months' stay at Clifton Springs Hospital, New York, owing to the illness of Mr. Kennedy.

• • •

Maurice E. Ketcheson is in Hespeler to-day, attending the convention of the salesmen of Miss Simplicity Electric Washers and visiting the factory of the establishment there.

• • •

Dr. Primrose of Toronto, was the guest of Dr. C. H. Amys during his stay in the city yesterday. Dr. Primrose, who is Dean of the Faculty of Medicine in Toronto, specializing in surgery, addressed the Medical Association last evening on "Tumors of the Breast."

• • •

Men and women members of the Loyal Order of Moose spent a pleasant evening last night, bowling at the Duffus' Alleys. Between forty-five and fifty men and women were present for the games, which were played on six alleys.

• • •

Twenty of the members of the choir of St. Paul's Presbyterian Church took a sleigh drive to Lakefield last night, where they skated at the rink and were entertained later at the home of Dr. J. C. Smith.

• • •

A very enjoyable card party was held yesterday evening, under the auspices of Peterborough Chapter, No. 161, Order of Eastern Star. Twelve tables of cards were played, prizes being won by Mr. and Mrs. George Cameron. Dainty refreshments were served by the Social Committee of the Chapter, under the supervision of Mrs. L. H. Deyman. Amongst those present were: Mr. and Mrs. George Cameron, Mr. and Mrs. F. Mowry, Mr. and Mrs. R. G. Blain, Mr. and Mrs. G. A. Borland, Mr. and Mrs. R. J Martin, Mr. and Mrs. N. Glass Mr. and Mrs. Hoover, Mesdames G. Rowe, J. Baird, George Johnson, L. H. Deyman, W. Fisher, W. T. Whaley, T. Skinner, W. Hutchinson, G. Coleman, H. Graham, N. Henry, H Kingdon, C. Wright G. Gimblett, G Sexsmith, W. Brotherston, J. Welsh Whaley, F. Miller, F. Clayton, the Misses Sybil Kendall, Vera Squire, Mary Squire, Kathleen Vincent, Flo Hill, Josephine Armstrong, Rose Sexsmith, Leota Fisher, Blanch Hamilton, Messrs. H. Kelsick, N. Lang, N. G. Lewis, Sexsmith, Hurl.

• • •

A very successful progressive euchre party was held at the home of Mrs. Herron, 575 Stewart Street, under the auspices of Vimy Ridge L.O.B.A. Lodge. A very enjoyable evening was spent in cards and dancing. Twelve tables of cards were played, prizes being won by Mrs. W. Little and Mr. H. Gordon. Consolation, Messrs. F. Millard and T. Hann. The lucky number prize went to Mrs. A. Moscrop. The hostess was assisted in the serving of refreshments by Mrs. G. Foster, Mrs. F. Millard, Mrs. L. Campbell, Mrs. S. Ferguson, and Mrs. Gordon, after which dancing was enjoyed, with Mr. Gordon at the piano. Among those present were: Mr. and Mrs. F. Manley, Mr. and Mrs. G. Foster, Mr. and Mrs. L. Anderson, Mr. and Mrs. F. Millard, Mr. and Mrs. H. Gordon, Mr. and Mrs. P. Campbell Mr. and Mrs. Moscrop. Mesdames D. Manley, J. Robinson, G. Stokes, Allen A. Murray, J. Childerhouse, S. Ferguson, E. R. Watson, Moor, O'Conners, J. Broadley, G. Peters, G. Clark, Bradley, J. McMartin, J. Coursey, Powell, M. Sharpe, M. Stabler, Neary, White, the Misses Irene Craig, Ruth Trotter, Rose Manley, Tilly Hann, and Messrs. George Porter, R. Wright, V. Sedgwick, R. Cleghorn, N. Henry, Essen, Robinson.

• • •

On Thursday afternoon Mrs. A. R. McWilliams, 568 Bolivar Street, gave a bridge party at her home to raise funds for the Prince of Wales Home and School Association. The president, Mrs. G. L. M. Kirkwood, and Mrs. Charles Wiley assisted Mrs. McWilliams in receiving the guests. The prizes were drawn for and went to Mrs. B. MacLean and Mrs. A. Hickman. Dainty refreshments were served by the hostess and her committee. Among those present were: Mrs. F. F. Merrett, Mrs. R. G. Blain, Mrs. W. Nelson, Mrs. F. Elliott, Mrs. A. Jones, Mrs. R. J. Manley, Mrs. Byers, Mrs. Williamson, Mrs. J. Freeman, Mrs. M. Botnick, Mrs. T. Sproates, Mrs. G. Worboy, Mrs. A. Heckman, Mrs. Cathcart, Mrs. Fisher, Mrs. W. H. Andrews, Mrs. C. Banks, Mrs. Williams, Mrs. B. MacLean, Mrs. Fred Mowry, Mrs. H. L. Watts, Mrs. S. Watson, Mrs. R. J. McWilliams, Mrs. Canning, Mrs. George Chandler, Mrs. Harold Wilson, Mrs. George Gillespie, Mrs. W. Howe, Mrs. Humpage, and Miss Bessie Wilson.

DRESS
By MARY MARSHALL

Arranged with a slight blouse above the belt—this wool jersey beige jumper with brown tie and brown belt worn with a brown skirt.

Blouses and jumpers and sweaters must be fitted and adjusted with great care this season. They must be just snug enough and not too snug around the hips, and just full enough and not too full above the hips and quite precisely fitted under the arms and over the shoulders.

The old fit-as-they-please, easy fashions have gone. We may no longer wear our frocks like pillow cases. It isn't half so convenient but the effect is really a lot better and I'm perfectly willing to say that most women look a great deal better in the clothes of the present sort than in clothes worn two or three seasons ago.

At any rate these clothes do give a more definite advantage to careful dressing and the woman who takes pains with details of dress reaps a plentiful harvest.

What a long preamble to what I had to say—which was simply this: Jumpers and blouses to look smart and up to date must be fitted so that they are fairly snug over the hips and they must not be drawn down too tight, because there must be a suggestion of a blouse above the hipline—just a suggestion of a blouse, mind you. This means that in most cases the blouse you buy ready made needs alteration and the alteration must be done with care. It also means that slips and other under garments must fit with precision so that there will be no unnecessary fullness beneath the nicely adjusted frock or blouse.

The sketch shows what I mean about the adjustment of blouses. And please note that the slight blousing is not produced by the drawing in of the belt. There must be no puckering of the material below the belt either at back or front. Sometimes, you know, a square crossed from corner to corner is drawn around the lower part of the blouse or jumper and knotted at one side. Then the blouse is drawn up a little to give this suggestions of blousing.

HONEYMOONING IN CANADA

The Hon. Mrs. Ian Douglas Campbell, who until her recent marriage, was the Hon. Janet Aitken, daughter of Lord Beaverbrook, and her husband are spending their honeymoon in Canada. They arrived in Montreal recently en route to Toronto. Ian Douglas Campbell is the nephew of the present (10th) Duke of Argyll and is the heir presumptive to the title and vast Scottish estates.

HERE'S TO YOUR HEALTH
BY DR. FRANK McCOY
Author of "The Fast Way to Health"
© 1926 McCOY HEALTH SERVICE - LOS ANGELES - CAL.

VOMITING and BELCHING

Vomiting.

If vomiting is due to a disorder of the stomach itself it is usually because of stomach ulcers, and in most cases particles of blood will be found in the vomitus. This may be either bright red or if there has been a slow trickling of blood into the stomach contents, the blood may look like coffee grounds. This may be due to stomach ulcer or to cancer of the stomach. At least an equal number of cases of vomiting are due to some trouble other than what may be strictly called stomach trouble.

When gall stones are trying to pass through the bile ducts it will often cause violent vomiting. The pains usually appear in the pit of the stomach and are often thought to be due to trouble in the stomach itself. Kidney stones may cause exactly the same desire to vomit when these stones try to pass down the ureter into the bladder.

Expectant mothers are often bothered by vomiting which is due to the reflex action from the enlargement of the womb pressing upon the ovaries. If the vomiting occurs directly after the meal it may be due to any of the causes I have cited. If the vomitus has a bitter taste it is more of an indication that it is due to a disorder of the liver. When an excess amount of bile is poured into the intestines it often floods back into the stomach and causes a nauseous feeling and when this is vomited up it is always bitter.

Vomiting all of the stomach contents will usually relieve any disorder which is in the stomach itself whereas if the trouble is a reflex one, coming from gall stones, kidney stones, or ovarian pressure, the vomiting will not completely relieve the nausea.

If a patient frequently vomits up a watery fluid shortly after his meals, it is an indication that he has used too much liquid at the meal or that he has overeaten. Of course, such vomiting is simply caused by an overloaded stomach, full of bad mixtures of food, with alcoholic drinks and sweet desserts. The stomach finds it is simply impossible to digest such a mass of inharmonious conglomerations, and saves the patient's life by going through enoug convulsions until the bad mixture is vomited up.

Belching.

Belching of gas from the stomach is usually due to the use of too large a quantity of food, although some people develop a habit of belching, and alternately swallow and bring up air in an effort to relieve a kind of full feeling which they experience after meals. They get into this habit because they actually do have excessive gas, so whenever they do overeat and have the "stuffed" feeling from a large meal they learn the practice of swallowing air to further fill the stomach so that the extra amount of air and gas will force open the stomach's opening at the esophagus and they then belch up a quantity of combined gas and air. This becomes a habit, and is hard to overcome.

The cure is to stop the "stuffing" habit, and to learn control over the acquited practice of swallowing air.

Questions and Answers.

Question A. D. asks "Will you kindly tell me what is chronic interstital nephritis? Is it dangerous, and should one diet for it? I always read your answers in your health column and they have helped me. I am 54 years old."

Answer Chronic interstital nephritis is a disease both of the kidneys and due to faulty metabolism. It must be considered a dangerous disorder, although many people live for a long time before the disease develops into a fatal form. In its early stages it is curable through diet, exercise and the use of other hygienic measures.

Question C. E. S. asks "Are raw eggs poisonous? Is it true that raw eggs always pass through the stomach without being digested? Do you advise raw eggs and sherry as a remedy for gastric trouble?"

Answer There is nothing poisonous about a fresh raw egg, but raw eggs are not as easily digested as those slightly cooked. The digestion of either a raw or cooked egg begins in the stomach and is completed in the small intestines. I never advise the use of raw eggs except in some cases of ulcer of the stomach, when only the whites of the egg should be used. There is no scientific reason for mixing raw eggs with sherry and taking the mixture for gastric trouble, and I have not found where patients received any particular benefits from using this.

Question Mrs. N. R. writes "Have a fatty tumor over the right shoulder about the size of a plum. What would you recommend to get rid of it?"

Answer Such fatty tumors can be easily removed by a surgeon. I would advise you to have this done before it enlarges so much as to make undue pressure upon some nerve center.

Does Ill Health Detract from Your Good Looks?

Hamilton, Ont.—"I was in a rundown state of health, my nerves were bad and I suffered from backaches and pains in my side, which would be so severe that I would get weak and have to lie down. I could not eat without being distressed. Upon the advice of a relative I started to take Dr. Pierce's Favorite Prescription and it relieved me of all my distress, and I do not suffer in any way from any of the above conditions. I have a good appetite and my nerves are in splendid condition. I am strong and healthy in every way."—Mrs. George Turansky, 373 Ferguson Ave. North.

Sold by dealers. Fluid and tablets. Send 10c for trial pkg. tablets to Dr. Pierce's Laboratory, Bridgeburg, Ont.

Campbellford

CAMPBELLFORD, March 9.—Dr. H. T. Scott, who was injured in a level crossing accident at Stirling a few days ago, was able to return to his home here on Wednesday. Although he is discharged from hospital, Dr. Scott is still confined to his bed as the result of his injuries.

Miss Harriet Potts, nurse-in-training, Buffalo, is visiting her parents, Mr. and Mrs. James Potts, Grand Road.

A host of friends of Mr. and Mrs. Blake Haig gathered at the home of Wm. Haig, English Line, last night. The event was a miscellaneous shower for the newly married couple, and a most enjoyable evening was spent at cards and dancing.

T. J. Craighead, local business man, won the United Cigar Company's prize for selling the largest number of pipes during the past month. There were some two hundred dealers in the contest.

Who Wrote This?

(Copyright, 1928, McClure Syndicate.)

1. "'Twas sung how they were lovely in their lives.
   And in their deaths had not divided been."
2. "What cracker is this same that deafs our ears
   With this abundance of superfluous breath?"
3. "Seven hours to law, to soothing slumber seven,
   Ten to the world allot, and all to heaven."
4. "Virtue is not malicious; wrong done her,
   Is righted even when men grant they err."
5. "The flower of sweetest smell is shy and lowly."
6. "Like bubbles on the sea of matter borne,
   They rise, they break, and to that sea return."
7. "Behold who ever wept, and in his tears
   Was happier far than others in their smiles."
8. "Small cheer and great welcome makes a merry feast."

ANSWERS

1. Thomas Campbell; 2. Shakespeare; 3. Sir William Jones; 4. George Chapman; 5. Wordsworth; 6. Alexander Pope; 7. Petrarch; 8. Shakespeare.

THOUSANDS of women know it is needless to endure gray hair, or use dangerous dyes which often produce colors worse than gray. They use KOLOR-BAK—the scientific liquid which brings back natural color, whether blonde, auburn, brown or black. Nor is the hair harmed—it keeps its lustre. Sold on a money-back guarantee by druggists and department stores.

KOLOR-BAK

HOROSCOPE
The Stars Incline, But Do Not Compel

(Copyright, 1928, McClure Syndicate.)
SATURDAY, MARCH 10, 1928.

Adverse aspects are strong today, according to astrology, which reads in the stars many thwarting possibilities.

It is an unfavorable sway for seeking employment or for soliciting business.

All who can arrange for week-end recreations will be wise, for the stars frown on business activities.

Accidents may be unusually numerous even for this time of many street perils and all who motor or fly should be cautious.

There is a fairly good sign for letter-writing but lovers should beware of the mighty pen.

Under this direction of the stars there may be a tendency toward too much talking. Beware of garrulity.

Saturn and the coming eclipses are to have a decided effect on Washington, increasing party in harmonies and disturbing the smooth working of government machinery, it is prognosticated.

Neptune, it will be remembered, affects whatever pertains to drinking and drugs. The sinister aspect of the planet indicates much agitation regarding prohibition.

Persons whose birthdate it is may meet with many brothers in the coming year. They have the promise of much joy as well as more or less worry.

Children born on this day probably will be keen and aggressive. The subjects of this sign are usually skillful in the use of their hands.

WHEN YOUR STOMACH GROANS WITH GAS
Make This Test At Once

If you really want quick and lasting freedom from the usual annoyance of after-eating distress—try this NEVER FAILING test today!

At trifling cost, get from your druggist a little Bisurated Magnesia—either powder or tablets—and take after your next meal. This simple pleasant test can be depended upon to prove its value in less than five minutes. In most cases relief comes instantly.

Bisurated Magnesia is a harmless non-laxative form of old fashioned Magnesia that, when taken after meals, sweetens and neutralizes the dangerous acids that cause most stomach ailments. Ask your druggist for Bisurated Magnesia—and start the test today!

PERCY COUNCIL DIVIDES BEATS

Changes Made in Pathmasters For Road Work in Township.

ACCOUNTS PASSED.

WARKWORTH, Mar. 9.—The Municipal Council of the Township of Percy, met recently in the Town Hall. Communications from the following persons were received: A. E. Wilson & Co., Toronto, re insurance. Letter from Postal Service Department. J. M. Baker, re certain assessments re town hall for moving picture show.

The following appointmetns and changes were made regarding road beats; No. 68, S. Beamish; 63, Joseph Gorman, pathmaster, and J. Noonan; that road beat No. 20 be divided, the new section to have John Yule as pathmaster, and be numbered 134; that No. 48 be divided at the school house, the part west of the school house to be numbered 46, with S. Atkinson as pathmaster.

On motion of W. Partridge and Alfred Merrill, the following accounts were ordered to be paid: Police village Hydro, $72.00; Hydro lighting system, $10.80; Joseph Gorman, $4.00; Alonzo Skinkle, $43.20; Neil F. MacNachton, $131.25; treasnurer township Haldimand boundary line, $56.45; C. H. Greenly, $15.00; F. H. McNeilley, $200; Bruce Maklin, $114; R. Honey, $3.25; Andrew Thompson, $5.35; P. Fitzpatrick, $18.00; Randolph Potter, $141.35; A. E. Wilson & Co., $184.50; George Sykes, $106.80; Wesley Skinkle, $59.20; P. Duigman, $4.00; J. L. Doherty, $300.00; B. Isaac, $150.00; N. A. Hardy, $300.00; Dr. H. S. Allen, $1,200; P. S. Ewing, $80.50; George McKee, $13.75; B. Isaac, $25.86; Thomas McMillen, $158.26; P. S. Ewing, $27.30; C. J. Boyce, $13.65.

Bridge Me Another
By W. W. Wentworth

(Abbreviations: A—ace; K—king; Q—queen; J—jack; X—any card lower than 10.)

1—At suit bid, if opponents have indicated a doubleton or singleton, what suit is it usually advisable for declarer to lead?

2—When you hold A J X X or K J 10 X in a four-card suit, what outside quick tricks must you have to bid it?

3—When you hold A Q J X in a four-card suit, what outside quick tricks are needed to bid it?

THE ANSWERS

1—Trumps.
2—A Q or one and one-half.
3—One.

(Copyright, 1928, by the Ready Reference Publishing Co.)

HOUSE BOMBED.

CHICAGO, March 9. — Canadian Press. — His withdrawal from the Junk Dealers' Union, was given by Manuel Rudman as the reason for the bombing of his home to-day Rudman, his wife and five children, were thrown from their bed by the explosion, but were not injured.

Lyrics of Life - By Douglas Malloch

THE RIVER OF TRUTH

No one stops the river,
Flowing to the sea;
Men may hold it for awhile,
But soon must set it free.
Bound, it grows the stronger,
Angrier, denied,
And your little dams and dikes
It soon will sweep aside.

Truth is like the river,
Flowing to the deep:
Falsehood may prevail awhile,
And even justice sleep.
Truth may sit in prison,
On the scaffold stand,
But the river finds the sea
And grinds your rocks to sand.

No one stops the river.

THE LATEST IN BOBS

Bobs will be bobs. Here are three of the very latest styles in coiffures as favored at the recent hairdressers' convention in Toronto.

QUICK QUAKER

Cooks from 2½ to 5 minutes

No watching. When you're ready for it, it's ready for you.

148

Victor
VE Orthophonic **Records**

My Ohio Home

Fox Trot — Jean Goldkette and His Orchestra — 21166
Vocal — Harrington and Bersch with "Sleepy" Hall's Banjo — 216515

Diane
(I'm in Heaven When I See You Smile)

Waltz — The Troubadours — 21000
Organ — Jesse Crawford — 21146

Together

(With vocal refrain full of heart-throbs)
Waltz — Waring's Pennsylvanians — 21213
Instrumental — Paul Whiteman's Concert Orchestra — 35883

Is She My Girl Friend?

Fox Trot — Coon-Sanders Orchestra — 21145
Vocal — Johnny Marvin — 21153

Among My Souvenirs
The big hit of the season!

Fox Trot — Roger Wolfe Kahn and His Orchestra — 21084
Instrumental — Paul Whiteman's Concert Orchestra — 35877

Also the latest Red Seal records by famous Victor artists

Victor Talking Machine Co. of Canada, Limited

Heintzman & Co.
Orthophonic and Record Dealers
Royal Bank Building, George and Hunter Sts.

E. V. WARNE
We are George Street Representatives for Orthophonics and Records, 325 George St.

No one kills the truth.
Men may play the fool awhile;
And put the blame on youth;
But there's God in heaven,
And there's good in men,
And the soul of Christ shall come
And save the world again.
(Copyright, 1928, Douglas Malloch.)

WANAMAKER DEAD.

NEW YORK, March 9. — Canadian Press. — Rodman Wanamaker, head of the Wanamaker stores, died to-day at Atlantic City, it was announced here. He had been apparently in perfect health until contracting a cold two weeks ago

NEILL'S
Arch Corrective Shoes For Women

IT IS SELDOM that Shoes which are designed for comfort embrace the style and appearance found in Arch Corrective Footwear, and only by seeing them can you appreciate the opportunity of selecting smart styled comfortable Shoes at such moderate prices.

LADIES' TAN CALF ARCH CORRECTIVE OXFORDS, with fancy cut-outs; flexible Goodyear welt soles and rubber heel..... **$7.50**

LADIES' PATENT ARCH CORRECTIVE OXFORDS, with fancy cut-outs on herringbone underlay; flexible Goodyear elt soles and rubber heels..... **$7.50**

LADIES' PATENT AND KID ARCH CORRECTIVE TWO AND THREE STRAP SLIPPERS, with flexible Goodyear welt soles and rubber heels..... **$7.00**

In addition to these you'll find here extensive varieties of New Spring Footwear for every member of the family at lowest possible prices consistent with reliable merchandise.

R. NEILL Ltd.

350-354 GEORGE STREET

OUR MOTTO: "CASH AND ONE PRICE TO ALL"

FAT EMMA

"Twins of Delight!" That's what folks say of these two unrivalled chocolate bars. 5c each anywhere—adopt them today!

PIE FACE

A nickel sweet!

"See Us and See Better"

See For Yourself

Don't depend upon the Sight of Others. If you think that your Eyes are not right—See

W. H. LACEY, Optometrist
410 GEORGE STREET
(Opp. Examiner Office)
'Phone 1160 — 1084J for Evening Appointment.

Port Colborne Wins Intermediate O. H. A. Title

RESUME LEAGUE SOCCER GAMES ON SATURDAY

Everton and Huddersfield Both Expected to Win Week-end Games.

INTER-LEAGUE MATCH

Chelsea Putting Up Hard Battle to Retain Lead in Second Division.

LONDON, Eng., Mar. 9.— English and Scottish soccer teams resume their league engagements next Saturday after the cup ties. In the English League, First Division, Everton, holding on to their advantage in the standing by a fractional lead in goal averages from Huddersfield Town, are hosts to Portsmouth. On form Everton should win easily, but just now the Southerners are putting up a great fight to escape relegation to the Second Division, from which section they were promoted last year. Everton, too, will be without their great centre forward, Dean, who has been selected to play for the English League against the Scottish League at Glasgow.

Huddersfield Town, who are loaning Goodall and Smith for the league match, entertain Sunderland. Leicester City, minus Bishop, also at Glasgow, will have a job keeping in third place, because their opponents are Cardiff City, who, now that they have been knocked out of the cup ties, will make a great bid for league honors.

In the Second Division Chelsea, like Everton, are being hounded in first place by the second and third teams. By the irony of the draw the pensioners must meet Preston North End, who have forced their way to point equality with them. Only a better goal average keeps Chelsea in front. Manchester City, third team, go to Reading in search of points.

In the Scottish First Division Rangers, though they have played less games than Celtics, second, and Motherwell, third, find their leadership again at stake. They have an easy assignment, however, Saturday in Dunfermline Athletic, the match being a battle between the top and bottom teams in the standing. Celtic go to Airdrie and should win, while Motherwell travel to Cowdenbeath and should get at least a draw.

WILL MEET SCOTLAND.

GLASGOW, Scotland, Mar. 9. — England and Scotland meet in an inter-league soccer match here on Saturday. Teams from the English and Scottish Leagues have been meeting each year with the exception of the war period since 1892, and of the thirty-two matches, England has won 18, Scotland 7, while seven have been drawn. The teams will likely be:

Scottish League—Harkness, Queen's Park; Gray, Rangers; W. Mostay, Celtic; Meiklejohn, Rangers; Lambie, Partick; MacFarlane, Celtic; Archibald, Rangers; Cunningham, Rangers; McGrory, Celtic; Stevenson, Motherwell; Ferrier, Motherwell.

England—Hacking, Oldham; Goodall, Huddersfield Town; Jones, Blackburn; Edwards, Leeds; Kean, The Wednesday; Bishop, Leicester; Hulme, Arsenal; Jack, Bolton; Dean, Everton; Bradford, Birmingham; Smith, Huddersfield Town.

Hockey Scores

O.H.A.—Intermediate Series.

Port Colborne 1, Kitchener 1.

Port Colborne wins round 2—1 and title.

Allan Cup.

Trail, B.C., 5, Canmore, Alta., 4.

Trail wins round 14 to 7.

Memorial Cup.

Regina, Sask., 7, Blaimore, Alta., 0.

(First of Interprovincial play-offs).

N. H. L.

Montreal 3, Detroit 2.

Canadiens 4, Rangers 3.

Toronto 4, Americans 2.

Curling

AT HASTINGS.

Vice-Skips' Bonspiel.

T. Chaplin	L. Armstrong
M. Pierson	J. Wilson
L. Kelley	W. Wellman
G. Kerr	Geo. Lynch
Skip 14	Skip 6

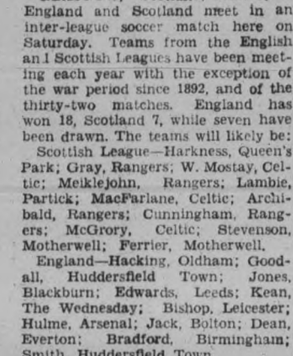

ADVERTISE IN THE EXAMINER

Vancouver Girl Sets Two World's Records

EDMONTON, Alta., March 9 (Canadian Press). — Two world's records were smashed here yesterday when Miss Margaret [illegible] Burney, brilliant defence player of the Edmonton Grads, world's girl's championship team, [illegible] 57 baskets out of 60 free throws in the McDougall High School Gymnasium before six witnesses. In addition, Miss McBurney smashed the world record which she herself set in 1927 by making 35 baskets in succession. Her previous mark was 33 [illegible] through the hoop without a miss.

Miss M. Koyano, of the Takahayacho High School, Tokio, Japan, previously held the world's record for successful free throws, having scored 55 out of 60 tries.

NEW A. S. U. WINS FAVOR

Fight Between Rival Skating Organizations for Recognition Definitely Settled.

BY HEAVY MAJORITY

NEW YORK, March 9 (Canadian Press). — The prolonged fight between two rival skating organizations for recognition by the Amateur Athletic Union was settled definitely yesterday in favor of the new Amateur Skating Union of the United States, the headquarters of which are in Boston.

The Board of Governors of the A. A.U. decided the issue by voting 71 to 19 to uphold the opinion of its Legislative Committee chairman, Judge Heremiah T. Mahoney, in favor of the Amateur Skating Union.

Judge Mahoney's opinion supported the motion of the A.S.U. in dissolving the International Skating Union of America, the former controlling body in the sport, at a meeting in Boston last November.

Opponents of this dissolution, however, united the remaining forces of the old International Skating Union, established headquarters in Chicago, and succeeded in sealing their debts at the A.A.U. convention in Cincinnati last November.

There was a spirited controversy between the leaders of the rival skating groups at the convention.

The victory of the International Skating Union, however, has turned out to be temporary. The new American Skating Union's application for an alliance with the A.A.U. is expected to be approved in the near future, as a result of the vote in its favor. This vote, taken by mail, was announced by Daniel J. Ferris, secretary-treasurer of the A.A.U.

BAILEY STARS IN CLOSE GAME

Toronto Leafs Beat the New York Ameriecans on Home Ice.

SCORE 4-2.

TORONTO, March 9. — The boys from Broad provided the Maple Leafs with a spirited game at the Arena Gardens last night before a slim but elated crowd, and the local N.H.L. representatives came home on the profitable end of a 4 to 2 count.

It was a pleasing performance by the Leafs, who showed considerable aggressiveness on the attack and a devastating aim on the net. New York Americans were no less aggressive, but they did not show their usual dexterity in the vicinity of the goal-mouth, although they kept the score close enough to keep the fans from losing interest.

Conacher Out of the Game.

There was a noticeable lack of bulk on the visiting forward line, no doubt due to the absence of Mr. Conacher, who usually is a large and conspicuous figure in games which the New Yorkers play here. Mr. Conacher is on an enforced vacation and his usual effective rushing and vigorous thrusts on the Toronto net were missed. Conny has always played good hockey here on previous visits, and to see the Americans without him is like viewing the Canadiens without the temperamental Mr. Joliat or the Ottawa team without the pugnacious features of the noted King Clancy.

Norman Himes, well-known Galt golf expert, started the Americans off on the right foot when he picked an opening through the Toronto defence early in the first period and handily defeated Mr. Roach for the first goal of the night's racket. It was a fine effort, but it only served to spur Mr. Smythe's athletes to further attempts to beat Mr. Forbes, and it required about three minutes for "Butch" Keeling to provide the equalizer with the able assistance of the persistent Lowrey.

The teams remained on even terms until eight minutes of the mid-way session had expired, and then Mr. Bailey forced the locals to the front when he dasned through to pick up the puck after Mr. Duncan had transferred from the New York goal. Mr. Bailey's shot was a complete mystery to Vernon Forbes. The Leafs were numerically superior at the time owing to Clarence Bowcher's penchant for serving penalties. Mr. Bowcher was doing penance for the fifth time at the moment, and it had become so customary to see him watching the game from the west side of the rink that the Arena officials were considering the matter of changing him usual tariff for rail-side seating accommodation.

English Champion Leads Marathoners

MOJAVE WELLS, Calif., Mar. 9.—(Associated Press.)—The blistering sun and chill winds of the Mojave desert were surmounted with ease yesterday by 44 year old Arthur Newton, 100 mile running champion of England, to win the fifth lap of 31 miles in the coast to coast marathon in four hours and 48 minutes. His successful battle with wind and sun also put the sinewy runner in first place for total elapsed time in covering the 165 miles reeled off in five days.

CHAMPION OF QUEBEC

If anybody in Canada thinks they can beat him on skis, Jacques Tache of Quebec wants a chance to meet them. He is champion of Quebec and is looking for more laurels.

IN TRAINING CAMP

TID-BITS FROM MAJOR CAMPS IN SOUTH

San Antonio, Tex.—After looking over the Detroit Tigers in training, President E. S. Barnard of the American League ventured the opinion that this year's race would not be a walkaway for the New York Yankees. Whether President Barnard had the Tigers in mind as the team to beat the Yankees or just happened to make his statement here is something for baseball fans to ponder.

"Other teams in the league have been materially strengthened with new players," Barnard said, "while the New York club has not. It will be a close race."

• • •

Paso Robles, Calif.—Well pleased with the showing of the Pittsburgh Pirate pitchers in practice, Manager Joe Bush said he was anxious to see them in actual games. The Pirates, however, do not have an exhibition game scheduled until March 17, when they meet the Missions at San Francisco.

• • •

Clearwater, Fla.—Manager Wilbert Robinson believes he has at last assembled a Brooklyn team with offensive strength. In a practice game the regulars made sixteen hits and beat the Yannigans 12 to 6. Jay Patridge, second baseman, made four hits, two doubles and two singles, and Del Bissonette hit a homer off Petty, who with Doak and Elliott, pitched for the Yannigans. Vance, McWeeny and Clark hurled for the regulars. Dan Taylor, recruit outfielder, hit one of Vance's fast balls for a homer.

• • •

St. Petersburg, Fla.—All doubt as to Babe Ruth's intention to give up home run hitting for place hitting has been dismissed by the slugger himself.

"I don't want to be a .400 hitter," Babe said. "Make no mistake about it, I'm out to hit 61 homers this season. I think I can and I'm in splendid shape to get away to a good start."

• • •

The following are the exhibition dates arranged for the Leafs on their way north to Newark, N.J., where they will open the International League season on April 18:

April 7—Spartanburg, S. Carolina.
April 8—Greenville, S. Carolina.
April 10—Charlotte, N. Carolina.
April 11—Winston Salem, N. Carolina.
April 12—High Point, N. Carolina.
April 13-14—Asheville, N. Carolina.
April 16—Greensboro, N. Carolina.
April 17-18—Opening of season at Newark.

SONGER SIGNS WITH TORONTO

Southpaw Comes Into Fold — Bayne Expected Back From Cleveland.

LEAF CLUB NEWS

TORONTO, March 9.—Don Songer, late of Pittsburgh and more recently of New York, who was shifted from the Giants to the Leafs when Faulkner was gobbled up by Manager McGraw last fall and who, if the truth must be told, didn't exactly make a favorable impression, has forwarded his signed contract to President Solman.

Some apprehension was felt at local headquarters when nothing was heard from the southpaw, but his covering letter carried an adequate explanation. It appears that Songer has had much illness in his family and that he hasn't had much time to think of baseball. The arm trouble which affected his work after he came here from the Giants he says has almost entirely disappeared and he confidently predicts that he will win at least 20 games for the Leafs next summer. If he does as well as that there will be a fat bonus coming his way at the end of the campaign.

Songer has had plenty of experience and may prove to be just the man that Manager O'Hara has been looking for to round out his present pitching staff, which at present is somewhat top heavy from a right-hand standpoint. He has over a dozen starboard slingers, regulars and recruits, but only two portsiders —Songer and Martin—and the latter is only a recruit. If Billy Bayne is returned by Cleveland there will be joy in the camp. This is the left-hander purchased by the Toronto club from Greenville of the Sally League and subsequently drafted by the Indians. Bayne led the Southern Atlantic Class B organization in victories and earned runs and on his record was the standout southpaw of the season. This is not his first time up, as he was with the St. Louis Browns several years ago and consequently knows the ropes.

Johnny Prudhomme, who was also a holdout of sorts, has also come to time. The document binding him to perform for the Leafs again in 1928 came to hand yesterday. He says that he will be among the first to report to Fred Burchell at the Leafs' training grounds. Nothing more has been heard from Rip Collins and Don Hankins, but there is a possibility that the Detroit acquisitions will bob up at the camp and thresh out their grievances in person with O'Hara.

Dale Alexander may have opposition at first base in the shape of Frederick George Bedore, a twenty-three-year-old giant from Chicago, where he played independent ball last season. Bedore batted .290 and fielded .985 at third and first bases. He was on the roster last spring and reported at the Birds' camp but was called home by a death in his family and was afterwards released outright. He is a six-footer and weighs 175 pounds. Another youngster who may receive more than passing attention from the Leafs' board of strategy is Arthur James Fraser, who led the pitchers in the New England League last summer with 15 wins as against 6 losses. This is the loop that produced Prudhomme.

NORWOOD WINS

Defeats Havelock 3-2 in Exhibition Hockey Game.

NORWOOD, March 9.—The local senior hockey team won the exhibition game played with the Havelock senior team in Havelock on Monday night. The score was 3-2.

Our Boarding House - - - - - - - - - By Ahern

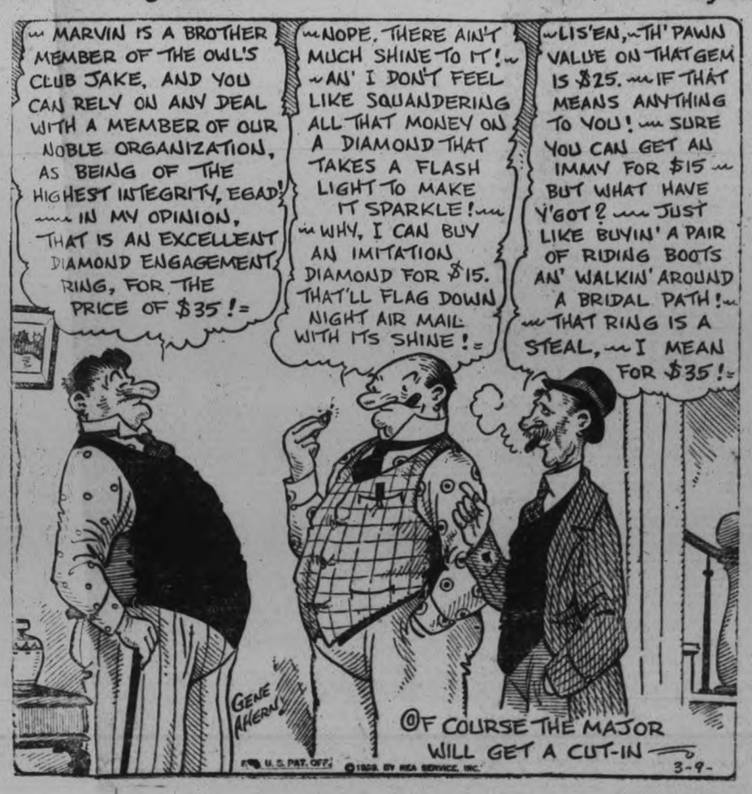

GRADS DEFEAT ENGLISH TEAM

Conclude Triumphal Tour of Continent by Winning 11-4 Victory.

HOLD ICE CARNIVAL

LONDON, March 9. — Canadian Press Cable. — The Toronto Grads, Olympic hockey champions, concluded their triumphant tour at the London ice club last night by administering an 11 to 4 defeat upon the English hockey team which competed at the Olympic.

One of the most exclusive London audiences assembled to watch the game and saw the Englishmen decisively outplayed despite the fact that three of the Grads' substitutes assisted them against the brilliant Canadians.

Frank Sullivan, Bert Plaxton and F. Fisher were the players who aided the English team in their effort to make a good showing against the smooth-playing Canadian team.

To-day the Canadians will be presented to the Prince of Wales, and following a brief stay in London the party will then sail for Canada with a record of 8 victories (3 of them shutout triumphs against European teams in the Olympic series) and no defeats

It was an all-Canadian program last night for in addition to the hockey match skating exhibitions were given by the Canadian amateur lady champion Miss Constance Wilson, and by the Canadian amateur championship four, Misses Maude and Cecil Smith, I. Eastwood and Montgomery Wilson

The Canadians entered the rink wearing white jerseys embroidered with a red maple leaf, to the strains of "The Maple Leaf Forever," while the audience stood at attention. The National Anthem followed, and then Brigadier-General Alfred C. Critchley, a native of Calgary, Alberta, whistled the teams to a face-off.

The Grads front line were quick to get going, and as the result of goals by Hudson, Trottier and Hugh Plaxton, to which only response was a goal by the British Olympic Captain, Ross Cuthbert, the Canadians led at the end of the first period 3 to 1.

Thrilling play featured the opening of the second period. The British led by Sextor made strenuous efforts to score. They bombarded the Canadian goal but Dr. Joe Sullivan was not caught napping and he cleared the British shots successfully. The Grads added two goals in quick succession, Hudson and Trottier being the marksmen, and they should have scored many more but weak shooting combined with fine goalkeeping by Speechley in the British cage frustrated them.

Bert Plaxton reduced the Canadian lead, which at the end of the second period stood at 5 to 2 soon after the third period had started. As the result of scintillating stickwork and teamplay the Canadians increased their lead still further when Hugh Plaxton scored four goals in rapid succession. Fisher counted for Great Britain making the score 9 to 3. Campbell followed with another British goal but the Canadians staged a dashing finish and added two more counters to their credit on sparkling plays by Trottier.

The Canadians were given a great ovation at the finish and they responded by giving their picturesque war cry.

CANADIENS WIN.

Defeat Rangers 4-3 On Montreal Ice in Fast Game.

MONTREAL, March 9. — Showing fairly consistent flashes of the form which carried them to the top of the Canadian Division of the National Hockey League in the first half of the season, Canadiens last night flashed to a 4 to 3 victory over the New York Rangers.

It was the second defeat on Montreal ice within three days for the Rangers, and seriously impaired their chances of finishing at the top of the heap in the American Division of the League.

Gagne scored twice for Canadiens, while Morenz and Joliat got one apiece. "Bun" Cook counted twice for the Rangers and Boucher once.

PROHIBIT DEADLY GUN.

OTTAWA, March 9. — Canadian Press. — Under the head "The Deadly Gun," the Ottawa Journal in an editorial, urges the prohibition of the indiscriminate use of firearms. The Journal puts the matter thus:

"Friend Fires Shot and Boy Falls Dead."

"Boy Seriously Hurt when Gun Goes off."

"Didn't know it was Loaded."

"Gun Slips, Boy Ahead Killed."

"Another Shooting Accident; Woman Dead."

The foregoing are all headlines taken from the daily press within the last few days. What is the answer? The answer surely is that Parliament should take steps prohibiting the indiscriminate possession of firearms.

At the present time a bill passed by the Senate prohibiting the possession of weapons, is before the House of Commons. Last year after passing the Senate, it was fully considered by a committee of the Commons and reported to the House with some slight amendments. The bill, re-introduced this year (it is the work of Senator Belcourt, should be passed, thinks the Journal. "It would go a long way, we think, to lessen the toll of fatalities, accidental and criminal, which grow worse with the years."

WILSON'S BACHELOR

PORT COLBORNE WINS TITLE, KITCHENER HELD TO A DRAW

Lakesiders Win First Intermediate Championship For Town.

SCORE WAS CLOSE.

3,500 Fans Come By Special Train To Kitchener—Winners Outplayed.

KITCHENER, Mar. 9.— Port Colborne, after years of striving, inscribed its name in the champions' class of the O.H.A., winning the O.H.A. intermediate title here last night by holding the Twin City six to a 1-1 draw, thus taking the round 2 to 1 by their 1 to 0 victory in the Port on Tuesday night.

It was a glorious victory for the visitors, but one of the toughest losses imaginable for the home club. The latter completely outplayed the lakeside club for two periods, bottling them up for the most of the time, but they could only once push the puck past Goalkeeper Moore, his cageminding being the most finished seen here in many a moon. Port Colborne can unquestionably thank their cool little net-minder that they won the John Ross Trophy. With an average goaltender here last night the visitors would have been beaten by five goals at least, so completely did the homesters dominate the play for the final two periods.

One for the hockey book occurred in the third period during one of the furious assaults on the Port goal when, with Moore out of the cage, C. Ross took a tumble in the goalmouth just in time to get his head in the way of a fast shot from Hamel's stick that would have tied the round up. Tis came as a climax to several sensationally cool saves on close-in shots on the part of Moore.

Rink Is Jammed.

It was a great final game. The rink was jammed with 3,500 fans, though the 4 o'clock train from Port Colborne did not get here until the second period, despite the fact that the game was delayed for their arrival, owing to a breakdown on the way. Prior to the contest Aldermen Beseau and Sturm, on behalf of the city, called the Twin City O.H.A. senior champions to the centre of the ice and congratulated them, presenting Manager Harry Wismer wtih a basket of flowers.

The crowd saw a wonderful game of hockey. It was fast, furious, clean and clever, and there was not a dull moment in it, the roars from each side coming in salvos all evening. The Ports, on a pretty combination play in the initial period, scored their only goal, with Mountain giving Kilpatrick a great pass, and the latter cleverly went right in to tally.

The homesters tied it up in the second on a combination play, and the third was scoreless. The locals carried play to their opponents in the last two periods, because they threw four men on the attack all the time, but the Ports had just enough to stave them off. The Ports' defence cracked and wobbled, but Moore did not, and that tells the story.

Will Third Period.

The third period was a repetition of the second, the homesters completelly outplaying the visitors, bottling them up for minutes on end, in their end of the rink, and blazing shots at the cage, but Moore saved them all. He was good and he was lucky, and once when Moore was out of his cage and Hamel drove one at the cage, R. Cross fell in the goalmouth and shot hit him on the head. It was one for the hockey book, as it saved the round being tied up. The Ports fought doggedly and killed time by shooting the puck up the ice, but always it came back and the homesters did everything but score. It was a gruelling, wildly exciting period and the game and round hinged on whether More would crack. He did not.

Port Colborne— Goal, Moore; defence, Kilpatrick and R. Cross; centre, Cuthbert; wings, Mountain and Nixon; subs, Morrill and C. Cross.

Twin City— Goal, Rupel; defence, Nertlet and Trushinski; centre, Hamel; wings, Baetz and Shirk; subs, Schmidt and Heller.

Referee—Harry Watson.

LONDON, March 9.—The National Association of Boys' Clubs, of which Prince Henry is president, recently conducted a party of boys' club leaders and workers from the mines and pit-heads in South Wales round a number of boys' clubs and institutes in London. In London the boys were the guests of Frank Geoghegan, chairman of the London Federation of Boys' Clubs, and were present at a recitation competition between boys from London clubs held at the City Corporation Schools. They spent three days visiting various boys' clubs and other institutions.

Lesson No. 7

Question: Why does baby particularly need *emulsified cod-liver oil?*

Answer: Baby's progress in health, growth and bone-development *depends upon vitamins.* An abundance of essential vitamins is provided in pure, pleasantly flavored

SCOTT'S EMULSION

FREE TRIP! Boys, Girls

you can win your way to

Niagara Falls

"The Home of Shredded Wheat"

by writing winning essays

Write for full particulars to

THE CANADIAN SHREDDED WHEAT COMPANY, Ltd.

Niagara Falls, Ont.

CAPITOL
NOW PLAYING
Ken Maynard

Cowboy Cyclone in a great, historical romance. The Olden, Golden West — its intrigue, dashing romance, picturesque beauty are brought to vivid life by the screen's Ace of Adventure-Drama. You see the best of the West when you see Ken Maynard. "The Canyon of Adventure" is one of his greatest hits!

TARZAN,
The Wonder Horse — alone is worth the price of Admission.

ART STUDENTS MAKE EXHIBIT

Pupils of Miss Cameron Edwards Show Clever Work.

ALL YOUNG PEOPLE.

A very interesting exhibition of the work of junior art students of the city was given by pupils of Miss Cameron Edwards in the studio of the Conservatory of Music, under the auspices of the Women's Art Association, yesterday afternoon. The little paintings and sketches were all done by youthul artists, but were cleverly executed, showing excellent tuition and a good deal of individual effort on the part of the students.

Perhaps the studies in still life were the most notable of these pictures. Done in oil colors and chalks, they had clear-cut outlines, bright "live" coloring and each study had its focal point of interest emphasized in the proper manner. There was an attractive quality to the landscape sketches in oils, with an excellent sense of perspective and composition. Some of the ten minute sketches done by the Life Class were very interesting, the youthful quality always paramount, but with plenty of individuality in the outlined figures.

The head of a collie dog done by a small student was very good and a trio of reproductions of Mother Goose were entertaining in their quaint effect, done in illustration or poster fashion. Lavish use of color made some bits of still life especially pleasing, while reproductions of heads, in charcoal, were worthy of more than a passing glance. One section showed efforts in conventional designs in book covers, wall paper and lamp shades. A small pupil with ambitious ideas drew a chalk drawing of a lonely tree which sheltered no less than eighteen sheep.

CONTESTANTS OF BADMINTON FINALS

The finals were played recently in Toronto in the seventh annual Canadian badminton championship tournament. These pictures show Jack Purcell and Miss Betty Macrae, Toronto, runners-up in the mixed doubles. Purcell was also runner-up in the men's singles. He was defeated by Jack Underhill of Vancouver The inset shows Mrs. E. F. Coke, Toronto, who won the Ottawa challenge cup, for women's singles Underhill, winner of the men's singles, is shown holding the cup.

HASTINGS COUNCIL SEEKS EXTRA GRANT

Names Committee To Wait on Counties Council and Highways Department.

HASTINGS, Mar. 9. — Councillor Fowlds and Dr. J. E. Hess were appointed at a recent council meeting as a committee to wait on the counties council in June session, and on the Provincial Highway Department, to take the necessary steps to secure the additional grant of $2,000.

Mr. Marryat and Mr. Jeffries asked the council for a grant to the Horticultural Society, and $50.00 was voted for that purpose.

By-law No. 687 appointing a constable under the Government Control Act was passed, also By-law No. 688 extending the term of payment of $57,000 borrowed from the Royal Bank.

On motion of Councillors Fowlds and Doxsee, the following accounts were ordered to be paid: Bell Telephone Co., $8.25; C.N.R., $16.67; W. P. Plant, $14.48; Fowlds Co., Ltd., $164.11; John Collins, $15.50; R. N. Simpson & Sons, $3.50; William Boyle, $9.983; W. West, $2.25; T. Walsh, $2.25; H. M. Fowlds & Sons, $25.55; S. Stickles, $8.00; W. Killinbeck, $25.00; George Lynch, $7.00; James Lomey, Sr., $20.00; Dr. Wilson, $3.00.

REGENT
ALWAYS A GOOD SHOW

FIGHTS, Fun, Fuss, Feathers—what a picture this one is! Everybody says its the mile-a-minute, smile-a-minute sensation! See for yourself!

with
CONRAD NAGEL
Edith Roberts
Also
Comedy:
"DO DETECTIVES THINK?"
And Chapter 1 of the Sensational Mystery Serial:
"The MASKED MENACE"
Don't Miss This One

MOST MEN PAST 40 BREAK DOWN EASY

Seven out of Ten Are Victims of Bladder or Prostrate Weakness. Tells How Dr. Southworth's "Uratabs" Bring Quick, Amazing Relief

Overworked, sluggish Kidneys, Bladder Weakness and Prostrate Gland trouble bring on so many distressing and often serious ailments—that every sufferer from Lameness, Pains in Back and down through groins, Scanty but frequent and burning Urination, Getting-Up-Nights, Nervous Irritability or Weakness and Lack of Vital Force—should test the proven value of Dr. Southworth's URATABS at once!

Amazing testimony of Physicians and users gives convincing proof of the remarkable power of URATABS—a special prescription successfully used for more than 40 years in the private practice of Dr. H. C. Southworth. After only a few days' use, a startling improvement is often noticed—as a multitude of alarming symptoms begin to disappear.

Through special arrangements and to benefit those who cannot personally call on the Doctor, URATABS can now be obtained from any good, local druggist on a positive guarantee of money back if not fully satisfied. So if you need a medicine of this kind, try URATABS today.

TEACHER AT LONDON REFUSES TO RESIGN

Pupils Sign Petitions Asking Retention of Collegiate Master.

LONDON, Ont., March 9.—Friends of C. K. Bluett, Mathematical Master in the Central Collegiate, announced last evening that Mr. Bluett is not to be relieved of his duties by the Board of Education without a stiff battle. Mr. Bluett has given assurance that he will not resign his position before the end of June, when, according to the ruling of the trustees, he must leave the local Collegiate.

Large numbers of pupils of the school are understood to have signed petitions asking that he be retained. Answering charges, alleged to have been made, to the effect that he is slovenly in his dress, that he smokes and that he is too harsh with the scholars, Mr. Bluett admits that he smokes, and declares that he is a strict disciplinarian in the interest of all the students he has to teach. He brands as a lie the statement that he has been seen in the collegiate with egg on his vest, and points out that he has not eaten an egg for ten years.

It is alleged that at the same secret meeting at which the dismissal of Mr. Bluett was decided upon the board gave notice to two other collegiate teachers to find positions elsewhere.

Had a Severe Cold Coughed Incessantly

Mrs. C. Fehrman, Selkirk, Ont., writes:—"Last winter I suffered from a very severe cold. I coughed incessantly which irritated the glands and caused sore throat.

"I tried several medicines without any luck, but one day I picked up your almanac and read about

Dr. Wood's Norway Pine Syrup

"I got a bottle and after taking a couple of doses felt much relieved and when I had finished it my cold had simply disappeared."

"Dr. Wood's" is 35c. a bottle, large family size 60c.; for sale at all druggists and dealers; put up only by The T. Milburn Co., Limited, Toronto, Ont.

COGNAWAGAS WIN FROM MILLBROOK

Beat Home Team 4-3 in Closely Contested Hockey Game.

MILLBROOK, March 9. — The Cognawagas of Peterborough came out on Thursday evening and played a game of hockey with the local team, winning out with a score of 4-3.

The game was a fast one, the Cogs scoring three goals in the first period. F. Cripps was apparently the "strong man" on the visiting team, while E. Richards and H. Handley handled the stick well for the local boys. Three players were hurt during the game and had to be carried off the ice—two of the Peterborough men and Edwin Hutchison of the town team. E. C. Richards acted as sub. for the visitors when one of their men could not resume play. The line-up was:

Cognawagas.	Town Team.
Goal.	
R. Graham	Frank Gray
Right Defence.	
C. Moffatt	E. Hutchinson
Left Defence.	
D. Sproats	A. Jeffrey
Centre.	
H. Heal	F. Russell
Right Wing.	
A. Wilson	H. Handley
Left Wing.	
F. Cripps	S. Sloan
Sub.	
	E. C. Richards

H. Lancashire was referee, and T. H. Ingram, official timekeeper; goal referees—for Peterborough D. Sheppard, for Millbrook F. Turner.

A fair crowd of onlookers lined the fence for the game. Spectators would be increased in numbers if there were better accommodation for them at the Cosmos Rink.

CURLING

AT CAMPBELLFORD.

CAMPBELLFORD, March 9—Three rinks of Peterborough curlers made a friendly invasion of the town yesterday afternoon and took home two wins out of three. The games were of sixteen ends each and Fred Smith was the only local skip to keep the local men in the winning list. Herald, Peterborough, won from Riendeau, Campbellford, 21-9. Martin, Peterborough, won from Moore, Campbellford, 18-13. Smith, Campbellford, won from Oke of Peterborough, 15-14. After the game the visiting curlers were entertained at dinner at the Clifton Tea Room and returned to Peterborough on the 6.46 train.

MOTOR WITHSTANDS SEVERE TREATMENT

Here is shown the Fairchild monoplane, piloted by Capt. K. F. Saunders, stuck in the ice on Lake Ashouapmouchouan, in northern Quebec, 100 miles from the edge of civilization. The plane settled through the ice after a perfect landing and the motor was encased in ice for eight days, before it was thawed out and the plane dismantled and rebuilt while the mercury was 30 degrees below. Gasoline torches were used to thaw out the ice which encased the motor to a depth of 14 inches and on the first test the motor (similar to that used by Lindberg) started, and Saunders returned to Grande Mere.

Western Census Result Shocks M.P.

OTTAWA, March 9 (Canadian Press). — W. T. Lucas, U.F.A., Camrose, during the Budget debate last night, said the results of the 1926 census of Western Canada were startling, in that the Prairie Provinces had lost the whole of their natural increase in population, amounting to 179,000, as well as 38 per cent. of the new immigration since 1921. This was despite the estimated ten million dollars annually spent on immigration by Federal and Provincial authorities and the railways.

Bowling

C.G.E ENGINEERING—DUFFUS.

D. C. Engineering, winners of the second section of the schedule, defeated Industrial Control, winners of the first half of the Engineering section of the C.G.E. League. Reid had the high single, 254, and Gates had the high three. The scores:

Ind. Control		D. C.	
Miss Campbell	581	Miss Simpson	502
Butcher	600	Seaton	567
Justice	449	Gatis	683
Reid	648	Hayes	615
Mason	407	Munro	593
	809, 962, 914—2,685		997, 925, 1,038—2,960

PECULIAR CHINESE CASE.

Hong Kong Court's Decision Against Banking Company Upheld By Privy Council.

LONDON, Mar. 9.— (Canadian Press.)—The judicial committee of the Privy Council dismissed an appeal of the Hong Kong and Shanghai Banking Corporation against the decision of the Supreme Court of Hong Kong.

Lo Shee-shi, a married woman, was given by her husband two $500 notes issued by the corporation. She put them in the pocket of one of her garments, which she later washed without having taken out the notes. When she was about to iron the clothing she noticed a lump in the pocket. This was taken by her husband to the bank, who identified one of the notes and casher it. The other note the bank refused to cash.

At the local court the bank said they could not accept the second note because the number could not be identified. The judge, however, decided in favor of Lo Lee-ship and the Supreme court, by a majority, upheld this decision. The Judicial committee confirmed the ruling.

POPE INSPECTS REPAIRS.

ROME March 9. Canadian Press. —Pope Pius paid a surprise visit to St. Peter's yesterday when the Basilica was closed to the general public after vespers. The Pontiff inpected the work of restoration of the chapel of sacraments.

THEATRES

AT THE CAPITOL.

KEN MAYNARD IN "THE CANYON OF ADVENTURE."

A white horse is one of the outstanding actors in this feature, showing at the Capitol Theatre for the last three days of the week. Tarzan was the name given to the great ape in stories of the same name. Now they have wished it on a horse. But he is a beautiful animal and one of the most intelligent of the screen horses, up to date. An extremely funny trick horse was shown in Lupino Lane's comedy at the Capitol during the first part of the week, and Tom Mix's famous Tony is well known to his admirers. Now comes Tarzan, a blinkerless, pure white beast who takes part in all his master's doings and has some wild riding in various scenes. He is the sort of animal, something like the big gentle Anna who goes about our streets daily, delivering parcels from a railway express wagon, that the onlooker would like to pat on his nice long nose.

Ken Maynard is the hard-riding, fast-moving central figure in "The Canyon of Adventure." He is somewhat like Tom Mix in his appearance, but a trifle more classy, and he falls in love with a lovely, mild Spanish senorita, Dolores, daughter of Don Miguel, whose rancho is coveted by a pair of slant-eyed villains of noble birth, Don Alfredo and his spineless son, Don Luis.

The story moves according to formula. It has a fascinating background in a Spanish hacienda, a setting that includes some wonderful, hazardous chases over plain and mountain, a dashing hero, a melting heroine and a conglomeration of incidents that wind the two within a net of villainous intrigue. What more could one have in a romantic movie? Action a-plenty thrills through the various scenes and a marvellous two-handed sword duel sends the hero through the finale in a blaze of glory, while his white horse thunders madly, at the head of a pounding cavalcade, to his master's rescue. It is true—"Tarzan alone is worth the price of admission."

—Jeanette.

AT THE REGENT.

KELLAND STORY STARTS AT REGENT THEATRE TO-DAY

"The Masked Menace," the new ten chapter Pathe serial adapted from Clarence Budington Kelland's Saturday Evening Post Story, "Still Face," now playing at the Regent Theatre with the showing of "Against Odds," the first chapter, Larry Kent and Jean Arthur, are starred.

Westminster, a New England lumber mill town, is the scene of the amazing, startling and enthralling story written in Mr. Kelland's most entertaining manner. There most interesting things happen almost simultaneously—a stranger comes to town to live and sets tongues wagging because his beautiful face never moves; and Grandma Newton decides to attempt to recoup the afmily fortunes by running the old lumber mill again. The stranger is known as "Still Face," and Grandma's petulant and spoiled granddaughter Faith, objects to throwing what little money they have into the hopeless task of operating the mill. This attitude makes her naturally hateful to Keats Dodd, Grandma's chief support and a very nice young man whom Faith normally should have fallen in love with at sight. But, the insidious and mysterious "Still Face" interests her far more, which is dangerous!

FLAPPER CRITIC "ADORES" CONRAD

Girls—you're going to adore Conrad Nagel as usual, even though you're goink to laugh at him, when you see him in "There You Are," now playing at the Regent theatre. In fact, you'll probably adore him all the more because you laugh at him — because you can't help feeling sorry for him in all his troubles trying to elope with Edith Roberts.

He's terribly funny, with his chase with the angry father, his jump from the apartment window, and the lost baby that almost blights his young life. He is so nice though that even while you howl with laughter you long to stand up and tell his bride that he's really innercent and all that sort of thing. Any girl would go to the rescue of Conrad Nagel in distress.

Conrad starts out as the office boob—he combs his hair in the middle, wears a derby and doesn't know what to do with his hands. All he knows is work—and everybody in the office imposes on him, even Edith Roberts, the boss's daughter. George Fawcett, the boss, likes him because he's willing to work.

Edith does, too, it turns out—because she teaches him to wear tailor made clothes, comb his hair like John Gilbert — and then rushes off and marries him while father races after them in a wild ride through the streets.

It's a scream and a howl — and you'd never recognize Conrad as the Elinor Glyn hero of "The Only Thing." In fact—you'll like him better —he's so much more human in this picture.

IF BACK HURTS BEGIN ON SALTS

Flush Your Kidneys Occasionally by Drinking Quarts of Good Water.

No man or woman can make a mistake by flushing the kidneys occasionally, says a well-known authority. Too much rich food creates acids which clog the kidney pores so that they sluggishly filter or strain only part of the waste and poisons from the blood. Then you get sick. Rheumatism, headaches, liver trouble, nervousness, constipation, dizziness, sleeplessness, bladder disorders often come from sluggish kidneys.

The moment you feel a dull ache in the kidneys or your back hurts, or if the urine is cloudy, offensive, full of sediment, irregular of passage, or attended by a sensation of scalding, begin to drink soft water in quantities; also get about four ounces of Jad Salts from any reliable pharmacy and take a tablespoonful in a glass of water before breakfast for a few days and you kidneys may then act fine.

This famous salts is made from the acid of grapes and lemon juice, combined with lithia, and has been used for years to help flush clogged kidneys and stimulate them to activity, also to help neutralize the acids in the system so they no longer cause irritation, thus often relieving bladder disorders.

Jad Salts is inexpensive and cannot injure; makes a delightful effervescent lithia-water drink, which everyone can take now and then to help keep the kidneys clean and the blood pure, thereby often preventing serious kidney complications.

WOMEN MUCH WANTED FOR AUSTRALIAN HOMES

Already More Than 100,000 Surplus Men Waiting For Opportunities To Marry, Says High Commissioner.

LONDON, Mar. 9. — (Canadian Press.)— "Ideal migration would be that the people who went out each year should be the potential makers of a self-supporting community, declares Sir Granville Ryrie, High Commissioner for Australia, in a statement he has just made to the English newspapers. He says at least as many women should go, as Australia already has over 100,000 surplus men.

"Little can be done by Government activity," continues Sir Granville, "The very people who are needed are those who will act upon their own initiative. Australia badly wants men of education ,especially if they have capital, which, after a little local experience, they can invest under their personal supervison. A thousand pounds so invested may prove far more valuable to the investor (and to Australia and Britain) than twice that sum invested impersonally."

Sir Granville says it is natural that the average Briton has found it difficult to understand why Australia seems disposed to assist only farm workers as new settlers, and does not generally extend the assisted passage schemes to artisans and unskilled laborers in secondary industry. Australia's capacity to absorb more wage-earners was however, in direct proportion to the need of capitalists and executive men who will create increased opportunities for wage-earners.

Renew Your Subscription

Ingram's Custom-Made Shoes MEN!

Come in and look over our Samples of Custom-made Shoes for Spring. For good quality, style, and comfort they will be hard to beat.

Don't delay — leave your Order Now!

We keep a complete stock of MEN'S HAND-MADE WORK BOOTS. A good range to choose from. All made on the premises.

Try Our Shoe Repair Service. We have an Up-to-date Shoe-Repairing Plant.

W. & A. INGRAM
Custom Shoemakers & Repairers
430 GEORGE ST.
Terms: Cash.

"RAPIDEX"
The Telephone Time Saver for Office and Home

A rapid index for numbers frequently used. Takes pen, pencil or typewriting on sheet of vellum. Lasts for years.

CONVENIENT — On phone where needed.
COMPACT — Rolls up out of sight.
QUICK — Correct number at once.
DURABLE — Well built. Dependable.
ATTRACTIVE — Neat. Matches your phone.

Instantly Clamped Without Tools to any Phone.

Agents Wanted for Your Locality
Every business office and home needs one. Holds 60 names. Enormous demand. Sells on sight.

The Best Seller of the Year
Write at once for particulars, territory and sample.

BRITISH AMERICAN IMPORT COMPANY
500 Commonwealth Building
81 King St. E., Toronto

HERE'S SOMETHING WE WANT YOU TO KNOW

Every day now sees the arrival of some of the new season's newest styles in

Men's Suits & Topcoats

And when you're ready (soon, because Easter is not far away), we'll be glad to show you all of these new things, and we're ready NOW!

NEW CAPS SHIRTS BELTS SOCKS TIES GLOVES

And all the other little fixings.

BLUE SERGE SUITS $30

Fine quality all-wool English Botany serge, guaranteed indigo, and tailored to please the most particular man. Single or double-breasted models, with the new shoulders and lapels. Full art silk lined. This is real value in a Blue Suit.

SPRING TOPCOATS

Warm when it's chilly, dry when it's showery. Easy fitting models which are convenient for either walking or driving. There are many distinctive colors and patterns in these Overcoats, and they are all carefully tailored .....

$19.75 to $25.00

MAHER & WESLEY
The Store That Satisfies
188 Charlotte St. - - Phone 577

The Salada Tea Company is the most successful tea company in North America. If you do not use "SALADA" Tea—you do not know the pleasure and satisfaction you are daily missing. 75c to $1.05 per lb.

"SALADA" TEA

278

THE "CANARY" MURDER CASE

by S. S. VAN DINE AUTHOR of THE BENSON MURDER CASE

© Charles Scribner's Sons

(Continued from yesterday.)

THE STORY THUS FAR

Margaret Odell is found strangled. Skeel's finger prints are found in the apartment, but Vance believes Skeel had been hiding in a closet while the strangler did his work. The thing that baffles police is the side door to the alley. It had been bolted on the inside the night before and found that way in the morning. Mannix, Dr. Lindquist and Cleaver all lie about their whereabouts the night of the murder. Spotswoode, who had called on the girl, had rushed to her door at the sound of a scream, but had been reassured through the door that nothing was wrong. Then Skeel is found strangled, after promising to reveal the murderer. Vance then demonstrates how Skeel could have left through the side door and relocked the bolt. He suggests to Markham that Cleaver, Mannix and Spotswoode be invited to play poker with them and he will tell Markham who committed the murder.

CHAPTER XLVII

(Monday, September 17; 9 p. m.)

Vance and I went home after lunch, and at about four o'clock Markham telephoned to say that he had made the necessary arrangements for the evening with Spotswoode, Mannix and Cleaver.

Immediately following this confirmation Vance left the house, and did not return until nearly eight o'clock. Though I was filled with curiosity at so unusual a proceeding, he refused to enlighten me. But when, at a quarter to nine, we went down-stairs to the waiting car, there was a man I did not know in the tonneau; and I at once connected him with Vance's mysterious absence.

"I've asked Mr. Allen to join us to-night," Vance vouchsafed, when he had introduced us. "You don't play poker, and we really need another hand to make the game interestin,' y' know. Mr. Allen, by the bye, is an old antagonist of mine."

The fact that Vance would, apparently without permission, bring an uninvited guest to Markham's apartment amazed me but little more than the appearance of the man himself. He was rather short, with sharp, shrewd features; and what I saw of his hair beneath his jauntily tipped hat was black and sleek, like the painted hair on Japanese dolls. I noted, too, that his evening tie was enlivened by a design of tiny white forget-me-nots, and that his shirt front was adorned with diamond studs.

The contrast between him and the immaculately stylish and meticulously correct Vance was aggressively evident. I wondered what could be the relationship between them. Obviously it was neither social nor intellectual.

Cleaver and Mannix were already on hand when we were ushered into Markham's drawing-room, and a few minutes later Spotswoode arrived. The amenities of introduction over, we were soon seated comfortably about the open log fire, smoking, and sipping very excellent Scotch high-balls.

Markham had, of course, accepted the unexpected Mr. Allen cordially, but his occasional glances in the latter's direction told me he was having some difficulty in reconciling the man's appearance with Vance's sponsorship.

A tense atmosphere lay beneath the spurious and affected affability of the little gathering. Indeed, the situation was scarcely conducive to spontaneity. Here were three men each of whom was known to the others to have been interested in the same woman; and the reason for their having been brought together was the fact that this woman had been murdered.

Markham, however, handled the situation with such tact that he largely succeeded in giving each one the feeling of being a disinterested spectator summoned to discuss an abstract problem.

He explained at the outset that the "conference" had been actuated by his failure to find any approach to the problem of the murder. He hoped, he said, by a purely informal discussion, divested of all officialism and coercion, to turn up some suggestion that might lead to a fruitful line of inquiry. His manner was one of friendly appeal, and when he finished speaking the general tension had been noticeably relaxed.

During the discussion that followed I was interested in the various attitudes of the men concerned. Cleaver spoke bitterly of his part in the affair, and was more self-condemnatory than suggestive.

Mannix was voluble and pretentiously candid, but beneath his comments ran a strain of apologetic wariness.

Spotswoode, unlike Mannix, seemed loth to discuss the matter, and maintained a consistently reticent attitude. He responded politely to Markham's questions, but he did not succeed entirely in hiding his resentment at thus being dragged into a general discussion.

Vance had little to say, limiting himself to occasional remarks directed always to Markham. Allen did not once speak, but sat contemplating the others with a sort of canny amusement.

The entire conversation struck me as utterly futile. Had Markham really hoped to garner information from it, he would have been woefully disappointed. I realized, though, that he was merely endeavoring to justify himself for having taken so unusual a step, and to pave the way for the game of poker which Vance had requested. When the time came to broach the subject, however, there was no difficulty about it.

It was exactly eleven o'clock when he made the suggestion. His tone was gracious and unassuming; but by couching his invitation in terms of a personal request, he practically precluded declination.

But his verbal strategy, I felt, was unnecessary. Both Cleaver and Spotswoode seemed genuinely to welcome the opportunity of dropping a distasteful discussion in favor of playing cards; and Vance and Allen, of course, concurred instantly.

Mannix alone declined. He explained that he knew the game only slightly, and disliked it; though he expressed an enthusiastic desire to watch the others. Vance urged him to reconsider, but without success; and Markham finally ordered his man to arrange the table for five.

I noticed that Vance waited until Allen had taken his place, and then dropped into the chair at his right. Cleaver took the seat at Allen's left. Spotswoode sat at Vance's right; and then came Markham. Mannix drew up his chair midway behind Markham and Cleaver.

Cleaver first named a rather moderate limit, but Spotswoode at once suggested much larger stakes. Then Vance went still higher, and as both Markham and Allen signified their agreement, his figure was accepted. The prices placed on the chips somewhat took my breath away, and even Mannix whistled softly.

That all five men at the table were excellent players became obvious before the game had progressed ten minutes. For the first time that night Vance's friend Allen seemed to have found his milieu and to be wholly at ease.

Allen won the first two hands, and Vance the third and fourth. Spotswoode then had a short run of good luck, and a little later Markham took a large jack-pot which put him slightly in the lead.

Cleaver was the only loser thus far; but in another half-hour he had succeeded in recovering a large portion of his losses. After that Vance forged steadily ahead, only to relinquish his winning streak to Allen. Then for a while the fortunes of the game were rather evenly distributed. But later on both Cleaver and Spotswoode began to lose heavily.

By half-past twelve a grim atmosphere had settled over the party; for so high were the stakes and so rapidly did the betting pyramid, that even for men of means—such as all these players undoubtedly were—the amounts which continually changed hands represented very considerable items.

Just before one o'clock, when the fever of the game had reached a high point, I saw Vance glance quickly at Allen and pass his handkerchief across his forehead.

To a stranger the gesture would have appeared perfectly natural; but, so familiar was I with Vance's mannerisms, I immediately recognized its artificiality. And simultaneously I noticed that it was Allen who was shuffling the cards preparatory to dealing. Some smoke from his cigar evidently went into his eye at this moment, for he blinked, and one of the cards fell to the floor. Quickly retrieving it, he reshuffled the deck and placed it before Vance to cut.

The hand was a jack-pot, and there was a small fortune in chips already on the table. Cleaver, Markham and Spotswoode passed. The decision thus reached Vance, and he opened for an unusually large amount. Allen at once laid down his hand, but Cleaver stayed.

Then Markham and Spotswoode both dropped out, leaving the entire play between Vance and Cleaver. Cleaver drew one card, and Vance, who had opened, drew two. Vance made a nominal wager, and Cleaver raised it substantially. Vance in turn raised Cleaver, but only for a small amount; and Cleaver again raised Vance—this time for an even larger sum than before. Vance hesitated and called him. Cleaver exposed his hand triumphantly.

"Straight flush—jack high," he announced. "Can you beat that?"

"Not on a two-card draw," said Vance ruefully. He put his cards down to show his openers. He had four kings.

(To be continued.)

TAKE NO CHANCES

of spoiling your meat or the danger of thieves when smoking it. Use Parke's Smoke Essence, a liquid smoke that is painted on with a brush or sponge and imparts that delicious smoked flavor to meat. No danger of spoiling and absolutely safe to use. It eliminates the danger of fire. 35c and 75c.—Bond's Drug Store, corner George and Hunter streets.

SUSPECT RELEASED.

MEXICO CITY, March 9. — Canadian Press. — Max Holung, described as a German engineer and bomb expert, who was arrested with a priest on the charge of plotting to kill [illegible] Obregon and President Calles, was released to-day when he established his innocence.

FORCED TO LAND.

BRUSSELS, March 9. Canadian Press. — Flight Lieutenant Thieffry was forced to land at the French frontier to-day 90 minutes after he started a flight to the Belgian Congo.

Constipated?

Take NR—NATURE'S REMEDY—to-night. Your eliminative organs will be functioning properly by morning and your constipation will end with a bowel action as free and easy as nature at her best—no pain, no griping. Try it. Only 25c.

Mild, safe, purely vegetable—

NR TO-NIGHT

Recommended and Sold by All 13 Peterborough Druggists.

TILLIE THE TOILER — A Surprise From the Boss — By Russ Westover

BRINGING UP FATHER — By Geo. McManus

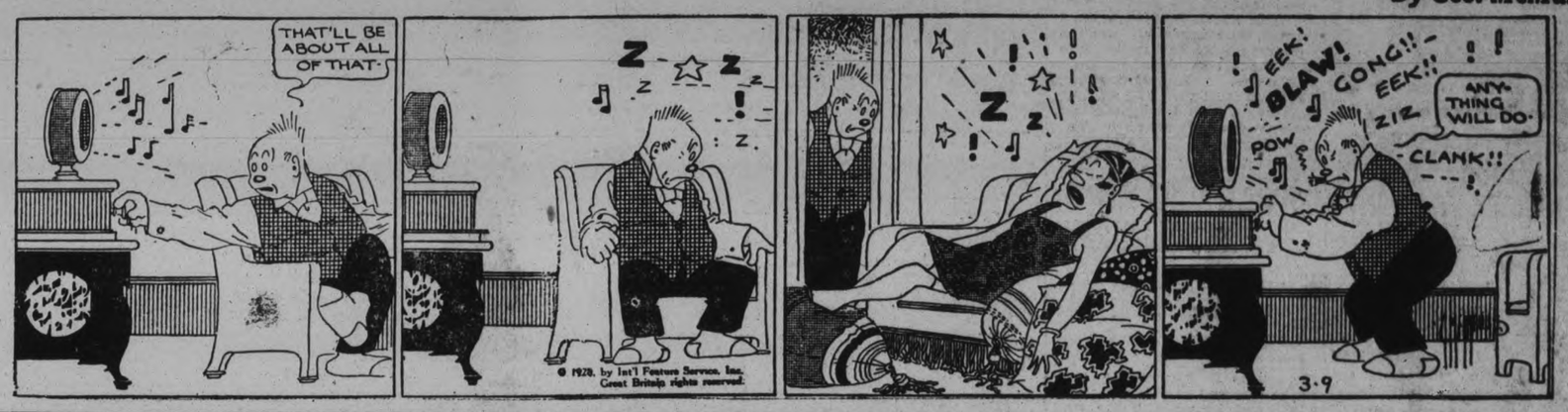

OLIVER'S ADVENTURES — Grip Gets Busy — By Gus Mager

BOBO BAXTER — In His Anger, Bobo Forgot Where He Was — By Rube Goldberg

The Luxury Soap of the World

LORDS and ladies, with their sprightly pages and demure handmaidens of more than a century and a half ago, entrusted their complexions to the absolute purity of Yardley's Old English Lavender Soap.

Yardley's still bestows enchanting loveliness —still yields its charming fragrance which lingers long after use.

YARDLEY'S Old English LAVENDER SOAP

$1 per box of 3 large cakes at all best druggists and department stores

YARDLEY, 8 New Bond St., LONDON, Eng.

CANADA: 358-362 Adelaide St. W., Toronto 2, Ont. U.S.A.: Madison Square, New York

FAMOUS LOVE ROMANCES — Dante Gabriel Rossetti and Elizabeth Siddal (V) — By Nicholas Afonsky

Rossetti's married life was short. His wife's health declined as the consumption with which she had so long suffered, gained. She suffered from neuralgia, and took laudunum to deaded the pain. One night when Rossetti returned from a lecture he found her unconscious.

The empty laudunum bottle at her side told of an overdose of her pain reliever. Rossetti rushed off wildly for help to the house of a friend, Maddox Brown. Brown came, with a doctor, but Elizabeth was beyond saving. She lived through the night, but did not regain consciousness, and died at dawn.

Rossetti was wild with grief. He wanted to die, to be buried with her. And before she was buried he stole to her coffin and placed under her gorgeous hair a little book in which, at her request, he had written all his poems—his only copy. It was tied together with a ribbon she had worn.

At first Rossetti hated his painting. He felt that if he had devoted less time to it and more to his wife she might have lived. But later, in his pictures, he brought back the face he had loved so well. His "Beata Beatrix," showing Elizabeth as she passed into death, is one of his greatest.

OH BOY!

Bought a Bargain
and
There are many more
CARS
advertised daily
in the
CLASSIFIED COLUMNS
Read 'Em Yourself

'PHONE 1600

We will Send for Your Copy
RATES IF PREPAID.
1 Cent a word or figure for first insertion.
1-2 cent a word for repeats.
25 words, one time 25c
25 words, three times 50c

a For Sale—General

VIOLIN AND CASE, WILL SELL separate. Phone 1610W. 26d-67-3389A

BOSTON BULL PUP. 'PHONE 1704F. 3d-60-3792A

EDISON TABLE PHONOGRAPH AND 35 Records, $10.00; also Boy's C.C. M. Joycycle, $8.50. Apply 573 Patterson Street. ? 1d-59-3807A

SOUVENIR RANGE, SINGER SEWing Machine, White Iron Bed, complete. Apply 384 Murray. 3d-61-3811A

ESSEX SPORT SPEEDSTER, LIKE new, $750.00; Ford Coupe, thoroughly overhauled, $450.00; two large size white iron beds, $5.00 each; one quartered oak golden washstand, $8.00. Apply H. G. Walker, 774 George street. 3d-9,12,14-3798A

AEOLIAN - VOCALION GRAMOphone, Forty-five Varied Records, in first-class condition; Half-price. Apply 140 Douro Street. 3d-59-3740A

WELL BRED COLLIE PUP, FOUR months old, white and brown. Five dollars. Apply to 324 Sherbrooke street. 3d-60-3781A

GOOD VARIETY OF STAMPED Goods, at reasonable prices. Glow-silk Ginghams, in many shades, 36 inches wide, 40c yard. Record Store, corner Smith and Reid. 3d-59-3769A

ELECTRIC WASHER, AT BARGAIN price; also One Slightly Used Furnace. 'Phone 3071. 3d-60-3795A

PIANO, WILLIAMS UPRIGHT; NICE tone; price reasonable. Apply 75 Crescent street. 3d-59-3750 A

FOR SALE, CHEAP, SMALL OLDfashioned Grand Piano. Apply G. Lundy, 95 Hunter Street. 3d-59-3754A

SIDEBOARD, EXTENSION TABLE, and 6 Chairs, in good condition. Apply Evenings, 280 Lansdowne Street. 3d-59-3771A

DRY MIXED SLABS, CUT 12-IN. $2.50 per Load; Dry Hemlock Slabs, cut 12-in., $3.00 per Load. Apply A. Deal. 'Phone 1930W. 6d-62-3732 A

GOOD ROTTEN MANURE. ORDER now for lawn and gardens. 'Phone 2661. 26d-32-3749A

TWENTY - POUND COMPUTING Scales, good condition. 553 Roger. 'Phone 850. 3d-59-3770A

OAK KEGS, HOLD FIFTEEN GALlons, 75c each. Boyle's Grocery. 3d-59-3756A

IF YOU REQUIRE SANITARY RUBber goods write for catalogue and price lists. Safe and Sanitary Rubber Works. Dept. 17, 4906 Wellington Street, Montreal. every Sat. 1 yr. 7885A

WHITE IRON BED, SPRING, AND Mattress, clean and good condition. Apply 517 Bolivar. 3d-59-3776A

BABY CARRIAGE, GOOD CONDItion. 'Phone 838W. 3d-59-3775A

HIGH-CLASS GAS STOVE. APPLY 309 Reid. 3d-59-3780A

STREET MAPS FOR SALE OF THE City of Peterborough. All streets shown and locations of manufacturing plants only 50c. At The Examiner office. dtfA

b For Rent—Houses and Apartments

SMALL HEATED APARTMENT IN Grand Central Building; possession 1st of March, or could be arranged earlier. Apply 437 George Street. dtf-214B

TO RENT—AT 345 ROGER STREET, Unfurnished Rooms at $8, $7, and $6 per month; Dinner, $2.50 per week; Housekeeping privileges for Tea and Breakfast; use of 'phone. 1537F. 3d-60-3788B

APARTMENT "B," NOVA SCOTIA Apartments, heated, and with all modern improvements. Possession immediately. Apply 437 George Street. dtf-213B

HEATED APARTMENT, SUITABLE for Bachelor; or would be large enough for two; immediate possession. Apply 437 George Street. dtf-3589B

HEATED APARTMENT, SUITABLE for Bachelor; or would be large enough for two; immediate possession. Apply 437 George street. dtf-3589B

FOR RENT — FURNISHED APARTment, 3 Rooms and Bath; steam heated, electric light, and Grill for cooking; entirely separate. W. J. Hopwood, 366 Water Street. 3d-60-3794B

SEVEN-ROOMED HOUSE, MODERN; hardwood floors throughout; garage. Possession about May 1st. Apply 272 Thomas Street. 3d-59-3772B

DELIGHTFUL HEATED APARTment. 451 Water Street. 12d-59-3844B

STEAM - HEATED APARTMENT; bachelor, couples, business girls. 'Phone 1153W. 7d-62-3735B

b For Rent—Houses and Apartments

SEVEN-ROOM BRICK HOUSE WITH Stable and Driving Shed, on Braidwood, near Lock Street. Apply 67 Lansdowne. 3d-60-3789B

UNFURNISHED ROOM, WITH USE of Cooking Stove. $39 Waterford Street. 3d-54-3663B

FOR RENT — NO. 385 WATER Street, suitable for Store or Office. Apply 437 George Street. dtf-4233

TWO FRONT HOUSEKEEPING Rooms; all conveniences. 219 Charlotte Street. 3d-59-3757B

TO RENT — A SMALL, COMFORTable House (Six Rooms), conveniences; central location. 'Phone 2211F. Apply 183 Antrim. 6d-64-3806B

c For Rent—General

FOR RENT—HEATED OFFICE ON George street. Apply 437 George street. dtf-C

FARM TO RENT, OR TO LET ON shares, in the vicinity of Harwood. Apply to Box 156, Norwood. 3d-59-3759C

BRANCH DRUG STORE. TELEphone 1232J. 12d-59-3543C

FOR RENT — OFFICE SUITE, 3 Rooms, Ground Floor; steam heat, electric light, lavatory. W. J. Hopwood, 366 Water Street. 3d-60-3792C

SMALL STORE ON WATER STREET. Apply G. Lundy, 95 Hunter Street. 3d-59-3755C

TWO OUTSIDE OFFICES IN BANK of Toronto building; heated. Apply Bank of Toronto. dtf-1529C

d Real Estate

FOR SALE — FIVE-ROOM BUNGAlow, new, hardwood floors, garage; good lot—$2,200; good terms. Houses to Rent from $10.00 up. 'Phone 1879J. 2d-59-3782D

FOR SALE — BEAUTIFUL 8-ROOMed Brick House, excellent outbuildings, ½-Acre ground, in City; a real bargain. Would exchange for Smaller Home. Apply Box 3616, Examiner. 12d-61-3616D

FOR SALE—MODERN 6-ROOMED House, very desirably situated in the West-end. This House has just been finished, and has every convenience. Easy terms (Monthly instalments if desired). Apply 457 George street. dtf-1764D

f Boarders Wanted

GENTLEMEN ROOMERS OR BOARDers. 137 Dublin Street. 6d-60-3723F

BOARDERS WANTED — TWO GENtlemen to share comfortable Room with private family; use of 'phone; very central. Apply Box 1684, Examiner. 3d-60-F

ROOMERS OR BOARDERS WANTed, all conveniences. Apply 380 Queen street. 3d-61-3800F

BOARDERS WANTED, COMFORTable rooms. Apply 491 Aylmer street. 6d-61-3726 F

g Help Wanted—Male

YOU CAN EARN $10 TO $25 A WEEK in your spare time at home writing Showcards. No canvassing or soliciting. We instruct you and supply you with work. Write today. The Menhenitt Company, Ltd., 37 Dominion Building, Toronto. dtf

h Help Wanted—Female

FIRST-CLASS COOK WANTED AT Oshawa; good wages; three in family, other help kept. Apply, stating age, experience, etc., and forward copies of references to Box 556, Examiner. 3d-59-556H

WANTED — A MAID; PREFERably one who can sleep at home. Telephone 1576W, between 6 and 8 o'clock p.m. 3d-59-3774H

i Agents Wanted

INSURANCE AGENTS, WRITING either Fire, Accident, Sickness, or Automobile Insurance, can obtain appointments direct from Head Office or prominent company at full commissions. Write at once, G. H. Miller, 15 East Wellington Street, Toronto. 6d-61-543L

RAPIDEX TELEPHONE INDEX sells at sight. Read display ad. page 13. British American Import Company, 21 King East, Toronto. 1d-59-L

m Lost

ON GEORGE STREET BUS, SMALL Black Purse. Reward. 'Phone 596. 3d-59-3768M

LOST — TWO KEYS ON A RING; one Key for Yale lock. Finder please leave at Examiner Office, and oblige. 3d-61-3804M

THURSDAY, A SUM OF MONEY, ON either Hunter, Weller, Park, Hall, or Belmont Streets, by Small Boy. Finder please leave at Examiner. Reward. 3d-61-586M

LOST — PAIR GOLOSHES AND TAN Shoes at Quaker Rink last night. 'Phone 1343J, and receive your own. 3d-61-3811M

SILVER WRIST WATCH, WITH mings, between Charlotte and King or George Streets. Reward. Apply P. Black's, corner King and George. 3d-60-3790M

BLACK PURSE, BETWEEN TECO Store and Woolworth's. 'Phone 2739J, or leave at Examiner. 3d-59-3767M

o Live Stock

TWO LIGHT MARES. 'PHONE 1268W. 6d-59-3693O

FOR SALE — ONE GREY MARE, with Foal, about 1,300 lbs; seven years old. Apply 252 Woodbine Avenue. 3d-60-3783O

FOR SALE — TEAM OF CLYDE Colts, rising four and six years. Apply Gerald McMurray, R. R. No. 4, Lakefield. 3d-61-3803O

BROOD SOW, DUE TO FARROW March 27. Apply John Fitzgerald, R.R. No. 8, Peterborough. 3d-61-3799O

EIGHT YOUNG COWS, TO FRESHen in March and April, for Sale. James Holland, Ennismore, Ont. 'Phone 3 ring 2-1. 3d-59-3770O

VERY SMOOTH, CLEAN-LEGGED Dark Grey Gelding, four years, weight 1,200; 3 Big Clyde Colts, 3 years; One Big Mare, blemished in foal, rising 5; Shorthorn Bulls, ready for service, from $65 to $100 each. Everything priced to sell; terms. Apply Allan B. Mann, Peterborough. 2d-3,13-583O

GUARD AGAINST ALL LOSS OF YOUR JEWELLERY AND FURS
Under our Special Policy. Full particulars on request.
HILL WEDDELL & HILLS,
'Phone 14 - - - Est. 1883

PICTURES USED TO TRAIN ARMY

Swedish Forces Find Films a Great Aid to Recruits.

ENCOURAGE MEN.

STOCKHOLM, Sweden, March 9.—(Canadian Press).—The film plays an important part in the military education of to-day in Sweden and is destined to do so still more in the future, according to Lieut.-General Baron Louis Sparre, inspector-in-chief of the Swedish artillery. The General pointed out that the film has proved to be of great value in the first instance as a preparation for the practical training of the recruits by demonstrating the general methods of gun drill, driving, etc. In view of the shortened time of military training in Sweden the film also forms an excellent complement in giving the soldiers a more comprehensive and definite idea of the functioning and the effect of military operations and units. Thus, the artillery target-shooting practice has been filmed and serves to convey an adequate idea of the technique, different methods of long-range shooting and of the handling of batteries in action.

Maj.-Gen. Count Reinhold von Rosen, inspector in chief of the Cavalry forces, says that the film serves to inspire new life to military instruction by illustrating to the young recruit both the ultimate object of his military instruction and the way to reach that object. Count von Rosen also points out that the highest stage of instruction lectures on military tactics can be made astonishingly live and illustrative to the hearers by means of the film.

A society called "Army and Marine Films" has been formed in Sweden, and is now working to exploit the possibilities of the film as a valuable aid in military training.

PRINCE SEEKS VILLA.

NAPLES, March 9. — Canadian Press. — It is reported that former Crown Prince Wilhelm of Germany, is negotiating for the purchase of a villa on the Bay of Naples The price of the desired place is roughtly one hundred thousand dollars.

p Poultry

LIVE POULTRY WANTED! HIGHest Prices paid. 'Phone 1731F. S. Levine, 229 Wolfe Street. 26d-59-3144P

BABY CHICKS — FROM OUR LARger Leghorns and Heavier Rocks—bred to lay and bred to weigh. Cliffmuir Chicks are hatched from Mature Hens, selected for vigor, size and productive ability, mated to Males from R.O.P. stock. We vaccinate our Breeders and guarantee healthy Chicks. Cliffmuir Chicks develop quickly and come into lay early. Cliff Carruthers, Prop. 26d-77-3655P

FOR SALE — TWO WHITE WYANdotte Cockerels, 1st and 2nd at Peterborough Winter Show; also 1st and 4th Pullet and 6 other Pullets. Kent Throop, 580 Roger Street. 3d-61-3808P

LIVE POULTRY WANTED—BEST Market Price Paid, delivered to A. Atkins, 190 Charlotte St. 'Phone 771. Will call if desired. 26d-71-2483 P

q Wanted

WANTED—20 SHEEP TO PASTURE on Island; no dogs. 370 London. 'Phone 622M. 3d-60-568Q

IN PRIVATE HOME — FURNISHED Room and one or two meals a day; preferably West-end; no other boarders. Write Box 3753, Examiner. 3d-59-3753Q

BUSINESS GIRLS DESIRE ROOM and Board in return for Household duties, care of Children, etc. Box 3810, Examiner. 3d-61-3810Q

s Used Cars For Sale

PHONOGRAPHS AND ORTHOphonic Repairs. T. Griffin, 146 Park Street (opposite C. G. E.). Largest stock of Springs and Repair Parts in town. I collect and deliver. Work guaranteed. 'Phone 2163W, or Heintzman Hall, 'Phone 258. 26d-62-3281T

FOR SALE — CADILLAC SEDAN, Seven-passenger, Eight-cylinder, in perfect condition; will be sold cheap. E. G. Patterson, 463 Hunter Street. 6d-64-3802S

REO SPEED WAGGON, WITH Closed Cab and Wrecking Crane; Chains, Towing Apparatus, etc., in good running condition; will sell separately if desired. Sarginson Garage, Hunter Street. 5d-60-549S

t General Notice

HILL THE MOVER
PIONEER DISTANCE MOVERS OF Canada. Largest, speedy padded vans. New equipment. Latest methods. Two experienced men every trip. All loads insured. Beyond compare for skill and care. Before you move, write us, or wire and reverse the charges. Head Office, Hamilton, Ontario, Canada. HILL THE MOVER. 5d-2,9,16,23,30-486T

WOOD SAWING DONE BY HENRY Carl, 'phone 521 r 1-2. 3d-61-3797T

NOTICE.—WILL THE PARTY WHO Removed the Breast Collar and Tugs from Mr. F. Jopling's North Store Door on the night of March 6th, kindly return same to Rea's Livery and save further trouble, as they are known? 2d-60-3809T

MARCELLING — MISS G. HALLETT, 133 Benson Avenue. 'Phone 896M for appointments. Price 50 cents. 3d-61-3805T

DRESSMAKING.

ALTERING AND REPAIR WORK BY Experienced Tailors. 'Phone 2247W. 6d-62-3778Z

— FOR SALE —
New and Second-hand Rubber and Leather Belting, Pulleys, Shafting, Pipes, Wiping Rags, etc., at Lowest Prices. Also COTTON BAGS for Sale.
APARTMENTS to Let. Low Rent.
A. LOW & CO.
385 Bethune Street
'Phone 607—Nights and Holidays 1027

MARCH 9, 1915.

Wilbert Irvine presented with wrist watch and fountain pen by staff of Barrie's, Ltd.

39th Battalion had 118 men on parade today.

Q.M.S. Edwards takes over duties of assistant caretaker at the armouries, succeeding S.M. R. T. Biggs, who has gone to Ottawa with the 8th C.M.R.

MARCH 9, 1916.

Omemee friends present W. J. O'Neil with wrist watch on his enlisting with the 109th Battalion.

Pte. Noel Clarke greeted on his return from overseas.

Norwood Council entertained the Norwood platoon at a banquet.

Lt.-Col. T. W. H. Young, awarded the Order of St. John of Jerusalem, has distinction of being first Peterborough officer honored.

93rd Battalion Orders by Lt.-Col. T. J. Johnston; Orderly officer today, Lt. R. P. Crisp. Orderly Sergeant, Sgt. Jones. Orderly Corporal, Cpl. Carpenter.

Taken on strength: M. J. McAuliffe, N. Mumby, S. J. Dunsford.

Br. William Hawthorne reported wounded.

Lieuts. Thompson and Marling (93rd) promoted to Captain.

MARCH 9, 1917.

Pte. Alfred Glendenning (21st); Cpl. Geo. Lightheart; Pte. Bruce Clarke (26th) have arrived home wounded. Pte. Walter Harkness (93rd band) is home from England.

247th Battalion Orders by Lt.-Col. C. H. Ackerman; Orderly officer today, Lt. T. W. Quinn.

Ptes. A. B. Crank, L. S. Bristow, D. MacLeod, and C. G. Pilkey are promoted to Lance Cpl.

MARCH 9, 1918.

Sgt. Walter Miller and Sgt. W. V. Spring are awarded commissions.

Pte. F. E. Edwards reported wounded.

TO HOUSE GOVERNMENT OFFICES

Work on the new Confederation building at Ottawa, of which the foundation stone was laid by Lord Willingdon on Confederation day last year, will be started this year. The building, which is to house government departments, will be of French chateau architecture, which will harmonize with the Chateau Laurier at the other foot of Parliament Hill. The plan resembles a broad arrow, with a main wing of 260 feet on Wellington street and a side wing of 200 feet along Bank street, a third wing bisecting the angle. The Dominion has hitherto been paying out $600,000 annually in rents for government departments, many of which are now accommodated in old houses or store buildings.

EXHIBIT'S VALUE FURTHER SHOWN

C.P.R. Tourist Agent Writes in Praise of Trent Waterways Display.

That the value of the Trent Waterway Development Association exhibit at the National Motor Boat Show in New York City, last January, is recognized, is evidenced by a letter received by the secretary of the Chamber of Commerce here. It is from A. O. Seymour, general tourist agent of the Canadian Pacific Railway, of Montreal, who says in part:

"With reference to your Trent Waterway exhibit at the National Motor Boat Show, allow me to thank you for newspaper clippings descriptive of interest in the Kawartha Lakes and Trent Waterway, created by your exhibit. The publicity which you are securing will undoubtedly have a far-reaching effect in making the outstanding attractions of the districts along the Trent Waterway widely and favorably known."

Said Secretary F. G. Stinson, in discussing the letter, "We have always been fortunate in being permitted to co-operate with the publicity departments of the Canadian Pacific and Canadian National Railways. They have supplied us with Central Ontario literature and mounted fish and game specimens to augment what we have ourselves for our exhibits. Our contracts with the officials of the railway companies have been mutually satisfactory, and it is evident that the Canadian railways are giving the Kawartha Lakes more publicity year by years, a fact which augurs well for the future development of our tourist traffic."

HOUSEKEEPERS SALE

A TIMELY SALE EVENT THAT WILL ENABLE THE THRIFTY HOUSEWIFE TO PROCURE HER SPRING RENOVATING SUPPLIES AT PRICES THAT MEAN A SUBSTANTIAL SAVING

HOUSE CLEANING SPECIALS
Floor Mops.....59c, $1.09, $1.59
Floor Waxer and Polisher..$2.79
Floor Wax:
Johnson's, ½ lb.....39c
Johnson's, 1 lb.....63c
Boulton's, 1 lb.....43c
Brooms.....33c and 53c
Dust Pans.....13c and 21c
Carpet Beaters.....17c
Liquid Veneer Mop Polish; to clear.....17c and 31c
Toilet Bowl Brushes.....27c
Sani-Flush.....31c
Chlorinated Lime.....11c
Scrub Brushes.....13c and 21c
Sponges.....21c
Flaxseed Oil Soap.....21c
Rubber Stair Treads, Complete with brass nosing.....29c
Whitewash Brushes.22c and 37c
Whiting, 7lbs for.....25c
Muresco, 5 lb. pkg.....65c
Bulk, White only, 2 lb....25c

ALABASTINE
Spring Time is Alabastine Time. Do over your home with this Modern wall-coating. It is very inexpensive:
2½lb. package.....40c
5lb. package.....75c
Bulk, White only, 2 lbs.....25c

BUY YOUR SPRING PAINTS AT THESE PRICES

ELEPHANT HOUSE PAINTS
All Colors, including White
Half Pints.....40c
Pints.....70c
Quarts.....$1.35
Half Gallons.....$2.50
Gallons.....$4.85

LIONOIL FLOOR ENAMEL
Pints.....69c
Quarts.....$1.29
Half Gallons.....$2.39

VARNISH SPECIALS
"General Purpose." "Linoleum" and "Hard Oil" Varnishes:
Half Pints.....29c
Pints.....49c
Quarts.....89c

BRUSHES
Special values in guaranteed Set-in-Rubber Paint and Varnish Brushes, in various sizes: 23c, 34c, 49c, 63c

EXTRA VALUES IN KITCHENWARE
An assortment of Aluminum Utensils, including Double Boilers, Utility Kettles, Percolators, Daisy Tea Kettles, Straight Covered Saucepans, Set of Three Saucepans, and Preserving Kettles. Specially priced for this Sale at..... 89c

Wash Boards:
Baby Zinc.....23c
Large Zinc.....39c
Glass.....59c
Clothes Line Wire:
50 foot lengths.....27c
Electric Irons:
Complete with Cord.....$2.29
Cocoa Door Mats..89c and $1.29

ELECTRIC BULBS
Plain Tungsten—25, 40, 60 watt 23c each; 4 for 83c
Westinghouse Inside Frosted
25 and 40 watt. 60 watt. 100 watt
30c 33c 50c

Garbage Pails.....59c and 89c
Ash Pails.....49c
Ash Baskets.....$1.09
Mail Boxes.....23c
Letter Box Plates.....29c
House Numbers.....4c and 13c

BROWNS' HARDWARE
PHONE 532 171 SIMCOE STREET WE DELIVER
"Buy at Browns' and Bank the Balance"

Voice of the People

OLD ATLAS WANTED.

The Editor, The Examiner,
Peterborough, Ontario.
Dear Sir:

I am one of those Canadians—few in numbers alas!—who are interested in the history of their country, and especially of their province. I am Librarian of the largest Library in the province and we are told that it is distinguished especially by its collection of Canadian books. We are adding to these wherever and whenever we can and at present I am looking for copies of the old county atlases which used to be so numerous in my boyhood days. We want to preserve these in our great Reference Library where they will always be available to those who are interested in local history. I shall be glad to hear from any of your readers who has a copy and is willing to either give it to the Library, where it will bear the donor's name, or is willing to dispose of it for a reasonable amount.

GEORGE N. LOCKE.
Toronto Public Library.

Railway Time-Tables

CANADIAN PACIFIC RAILWAY
(Corrected to date.)

Going East—
6.10 p.m.—Indian River, Norwood, and Havelock. Daily except Sunday.
11.59 a.m.—Havelock, Tweed, Kingston, Smiths Falls, Ottawa, Montreal, Quebec, Boston and New York. On Sunday to Havelock only.
12.36 a.m.—Havelock, Tweed, Kingston, Perth, Ottawa, Smiths Falls, Montreal, St. John, Boston and New York. Daily except Saturday. Sleepers Montreal and Ottawa.
1.50 a.m.—Havelock, Tweed, Perth, Smiths Falls and Ottawa. Daily.
Going West—
4.55 a.m.—Myrtle, Toronto, Guelph, Goderich, Hamilton, Galt, Woodstock, St. Thomas, London, Chatham, Detroit, Chicago and New York. Daily.
8.50 a.m.—North Toronto, Agincourt, Owen Sound, Orangeville, Teeswater and Brampton. Daily except Sunday.
7.35 a.m.—Toronto, Hamilton, Brantford, Buffalo, New York, Galt, Woodstock, London, Chatham, Detroit and intermediate points. Daily except Sunday.
7.00 a.m.—Bethany, Lindsay, Orillia, Port McNicoll and intermediate points. Daily except Sunday.
8.30 p.m.—Toronto, Hamilton, Buffalo, Rochester, Boston, Woodstock, London, Windsor, Detroit, Chicago and intermediate points between Peterboro and Toronto. Makes connection with Vancouver Express for Winnipeg and Vancouver. Daily.
6.30 p.m.—Lindsay, Toronto and intermediate points. Daily except Sunday.

CANADIAN NATIONAL RAILWAYS TIMETABLE.
(Corrected to Date.)

Train No. 96—7.00 a.m., for Port Hope, Oshawa, Toronto, and makes connections for points on the Main Line East.
Train No. 92—8.20 a.m., for Lindsay, Blackwater Jct., Orillia, Midland, North Bay, and Toronto.
Train No. 371—8.30 a.m., for Lakefield.
Train No. 98—8.35 a.m., for Hastings, Campbellford, Stirling, Belleville, and makes connection with the "International Ltd." for Kingston, Brockville, Cornwall, Montreal, Boston, Portland, New York, and Halifax.
Train No. 93—12.00 noon, for Port Hope, Oshawa, Toronto, Hamilton, Buffalo, New York, London, Chicago, and makes direct connections for points in California, also makes connections for points on Main Line East of Port Hope.
Train No. 100—12.15 p.m., for Hastings, Campbellford, Stirling, Belleville, connecting with the "Inter-City Train" for Montreal, Quebec, and Halifax.
Train No. 373—12.10 p.m., for Lakefield.
Train No. 95—5.15 p.m., for Lindsay, Orillia, Midland, North Bay, Toronto, making connection with the "National" for Sudbury, Winnipeg and Pacific Coast points.
Train No. 99—8.05 p.m., for Lindsay.
Train No. 94—8.50 p.m., for Port Hope, Kingston, Montreal, Quebec, Halifax, Boston, Portland, and New York. Carries through sleeper Peterborough to Montreal.

To Sell a Used Car is just as important to us as the sale of a new one. You are assured fair courteous treatment and better value.
A. BROWN & SON
383 Water St.
Phone 126

EXHIBITION OUTLINING CANADIAN EXPLORATION

MONTREAL, Mar. 9. — (Canadian Press.)—A special exhibition of original sources concerning the exploration of Canada is now being held in the museum of the Redpath Library of McGill University and will continue for some time. It furnishes opportunity for the students of Canadian history to review the most important features of exploration in this country. The exhibition is arranged in four different divisions, dealing with the first discoveries of America; the exploration of the St. Lawrence; the explorations of the Pacific coast; and the Hudson Bay and Arctic discoveries.

Probably the most valuable volume in the exhibition is the 1613 edition of "Champlain's Voyages," which was given to the McGill library by F. Griffin in 1877. This volume has since been reprinted by the Champlain Society. The edition in possession of McGill University contains all the plates. One extremely interesting map shows the different fruits and animals found in Canada.

BARGAINS

$1,700.00—Buys a Comfortable Frame House with large lot, situated in North-end of East City; convenient to Auburn. Terms could be arranged.

$4,500.00—Buys a very fine Bungalow in the City of Toronto, Brick House, modern, large lot with garage. Owner would exchange for a Property in Peterborough.

200 Acres of choice Farm Land, about 185 Acres working, balance pasture and wood; very comfortable Buildings, consisting of House, Bank Barn, and Two Frame Barns; 6 miles from City. Owner will Exchange for a City Property.

J. T. O'Connell & Co.
126 Hunter Street, City.
Office 'phone 376—House 'phone 1359

'Phone 790 When You Want Your
PIANO OR ORGAN TUNED
Player Pianos a Specialty.
All Work Guaranteed.
W. H. CUNNINGHAM
580 Weller Street.

CHINA PAINTING
Mrs. Langley McCarthy Teaches Biscoff's New and Beautiful Work in CHINA PAINTING

ROOFING SUPPLIES.
Extend the life of your Old Iron and Felt Roofs. We supply the Paints ,or Estimate on the complete job.
ALEX. McLEOD
120 Hunter Street E.
'Phone 776.

6% BONDS
The Underwriters have commissioned me to sell for them 1st Mortgage Real Estate Development Gold Bonds (Central Montreal City Properties). The finest Security in the World.
Address: J. H. BURNHAM - - - Peterborough, Ont.
6d-62-552

DAVIS-THOMPSON COMPANY, LTD.
Insurance and General Agency
433 GEORGE STREET - - PHONE 40

4% INTEREST, compounded Half-Yearly, Paid on Deposits.

One Dollar opens an account. Special facilities afforded Depositors for the convenient transaction of their business, and accounts are subject to cheque withdrawal.

For Sums of $100 and upwards this Company's Debentures are issued in terms of one to five years, bearing special rates of interest, depending upon the term of investment.

MONEY TO LOAN.

Toronto Savings and Loan Co.
435-437 George Street,
Peterborough.

LOCALS

Choice Daffodils, 60c per Dozen. A. Blade & Son, corner Park and Dublin Streets. 'Phone 508.
2d-60-588

READING ANTHRACITE.

A coal with a heart, with a warmth, comforting and lasting. Mined, clean, a constant, pleasant thought to all who use it. Costs no more. Sanitary Ice, Coal and Wood Supply. 'Phone 147. dtf.

NOTICE TO FARMERS.

E. H. Brown will ship Live Stock from Lakefield and Peterborough on March 12th and March 19th.
3d-6,8,9-537

TELEPHONE 520

and ask to have our driver call on you daily with our pure milk and cream. Hundreds of homes in Peterborough now are greatly pleased with Campbell's Milk and Cream.
T-F-38.

PRIVATE SALE.

A private sale of household furniture will be held at the home of the late W. G. Telford, fifth line of Smith. Included will be a parlor suite, dining suite, stoves, lamps and general household furniture. Sale will commence Tuesday, March 13th.
1d-59-3796

DANCE

Morris Watson and His Paragons
PARAGON HALL
FRIDAY, MARCH 9.
(Only those approved of admitted)
2d-59-3791

SKATES SHARPENED
Oil Stone Finish 15c Pair
WM. TAYLOR,
221 Hunter Street West.
fmw

Ye Olde Firme Heintzman & Co.
Hear the Latest
Victor Records

Victor records bring out all the music from your Victrola

21165—"KEEP SWEEPING THE COBWEBS OFF THE MOON" (Fox Trot)—
Waring's Pensylvanians.
"FOUR WALLS" (Fox Trot)
Johnny Johnson and His Statler Pennsylvanians.
20512—"THE DESERT SONG" (Waltz), from "The Desert Song"—Nat Shilkret and The Victor Orchestra.
"HUGUETTE" (Waltz)—
Nat Shilkret and The Victor Orchestra.
20748—"SONG OF SONGS" (Tenor, with Orchestra)—
Maurice J. Gunsky.
"THOSE SONGS MY MOTHER USED TO SING"—
Maurice J. Gunsky.
9122—"OBERON," (Overture)—Part I.—Symphony Orchestra (conducted by Albert Coates).
"OBERON" (Overture)—Part II.—Symphony Orchestra.

Heintzman Hall
'Phone 258
Cor. Hunter and George St.
2d-59

RADIO OWNERS

Call at Grant & Thorpe's this week and receive an up-to-date Station Log, Free. 2d, 59, 571

HEAR THESE.

Come in and hear some of the Latest Selections of Music Rolls. Heintzman and Co., Corner George and Hunter. 1d59

DON'T SEE ME.

I am here and don't know how to keep my customers. Making customers is like a moving picture. — Daily Lunch, 193 Charlotte Street.
3d-59-3779

OYSTER SUPPER POSTPONED

The Oyster Supper advertised for this evening by Springville United Church has been postponed till Tuesday, March 13th. Price 50 cents. Come, and bring your friends.
1d, 59, 589

X-RAYS

Guaranteed to cure all skin diseases, ring-worm or eczema. Real relief for asthma, rheumatism, and bronchitis. F. M. Seymour, X-ray Specialist. 340 Charlotte Street. For appointment phone 2742. Under medical supervision. 26d-83-566

MISS SIMPLICITY OF CANADA,

Sheridan and Hunter Streets. 'Phone 1313.

At four-sixty-seven Downie lives Miss Hattie Ward and her mother,
For four years they have used a Miss Simplicity Washer;
They say it's a good one, and would ask for no better—
And would get this kind again, if they required another.
1d-59-581

AUCTION SALES.

Akey's Livery Outfit, on Saturday Afternoon next. Robt. Richardson, 1 mile west of Keene Station, Stock and Implements, March 14th. Mrs. Fred Middleton, March 16th, 50-acre Farm, also Stock and Implements, N. Monaghan. Hugh Mackey, March 21st, Dairy Herd of 16 Cows, Horses, Implements, etc., near Brick Yard. T. D. Johnston, March 23, Stock and Implements, Lot 26, Con. 9, Otonabee.
2d-60-591

Giving Up Business

ICE BUSINESS FOR SALE. No opposition. Good paying business. Full supply of Ice harvested.
JOHN REYNOLDS, 167 Lindsay Street South, Lindsay, Ont.
6d-62-554

ARE YOU PINING FOR HER?

Say it with Flowers from The Peterborough Floral Co. 347 GEORGE ST. FLOWERPHONE 1395

HEINTZMAN HALL

March Clearing Sale
OF
High-Grade Pianos and Phonographs

HEINTZMAN UPRIGHT

Mahogany case. Splendid tone.
Only..... $365.00
Terms, $2.00 Weekly

BRAND NEW STERLING PLAYER PIANO

Including 10 Rolls and Bench.
Only..... $525.00
Terms, $2.50 Weekly

EMPIRE CABINET PHONOGRAPH.
Only..... $50.00
BRUNSWICK AND CABINET,
Only..... $35.00

These instruments are Guaranteed. Don't miss this opportunity. Call at

HEINTZMAN HALL
PHONE 258 Corner HUNTER AND GEORGE

Ladies' and Gents' Wrist Watches

Our new stock of Ladies' and Gents' Wrist Watches has arrived, and contains many new and beautiful designs. In the Ladies there are new Rectangular and Tonneau shapes, in green and white gold, fitted with 15-jewel guaranteed movements, and are very moderately priced at $7.50, $10.00, $12.00 and $15.00 and up.

The Gent's Wrist Watch is very much in vogue, and the new patterns and designs certainly make it a pleasure to wear. These are in green, white, or yellow gold or sterling silver, with 7 or 15-jewel guaranteed movements, and priced at $8.50, $10.00, $15.00, and up.

Let us show you these new creations in watches.

WARNE BROS.
DIAMOND HALL
PHONE 880

OLD TIME DANCE.

Will be held at the Knights of Pythias Hall, Saturday night, at 8.30. Admission 25 cents.
1d-59-3801.

SATURDAY SPECIALS.

One Greene Upright Piano, in good condition lovely tone. Saturday only $295.00.
Terms, $2.00 weekly.
* * *
One good Practice Piano, bench to match, with five free lessons, 200.00.
Terms, $2.00 weekly.
* * *
Williams' Player, lately factory-overhauled, with 24 player rolls, $495.00.
Terms, $2.50 weekly.
* * *
Hawaiian Guitar Outfits, complete with case, instruction book, and free lesson. $15.00 up.
Easy terms.
* * *
Tenor Banjo, complete outfits, including case and instruction book, with free lesson, $17.00 up.
Terms if desired.
* * *
One Buescher Tenor Saxaphone, silver-plated with gold bell, pearl keys, with case. Saturday only, $100.00.
Terms $1.50 weekly.
J. M. GREENE MUSIC CO.

MOZART'S "REQUIEM"

Dorothy Allan Park sang the soprano solos at a very beautiful performance of Mozart's great "Requiem," given recently in Convocation Hall, under the direction of Dr. Ernest MacMillan. Dr. Healy Willan was at the organ, and a chorus of one hundred and twenty-five, and orchestra of sixty all combined to give a wonderful interpretation of Mozart's last work.

Hector Charlesworth, music critic and editor of "Saturday Night," says:
"Dorothy Allan Park, a most attractive young soprano, with a voice of rare tenderness and sweetness, won especial admiration by the artistic finish of her singing."

Fred Jacob, music critic of "Mail and Empire," says:
"They were fortunate also in their quartet, which consisted of Dorothy Allan Park, soprano; Myrtle Hare, contralto; Reginald Heal, tenor, and George Aldcroft, bass, all of them pleasing voices, and their singing of the hauntingly lovely 'Recordare' left little to be desired."

Yenmita in "Toronto Telegram" says:
"The soloists in the "Requiem" did some beautiful singing."

Lawrence Mason, of "The Globe" says:
"The quartet, while light in calibre, was delicious in fresh, pure quality and homogeneous consonance."

Augustus Bridle, music critic of "The Toronto Daily Star," says:
"Dorothy Allan Park, though suffering from a severe cold, was especially brilliant. The four soloists sang so well that it will soon be time to stop importing choral quartetes." 1d, 59, 585

NEW
CAPS
FOR SPRING!

A host of fine patterns in this group — unbreakable peaks, Silk-lined, and every Cap made to sell at a much higher price. Get Yours Now! Our Price:

$1.50

McWILLIAMS & CO.
374 GEORGE STREET
"The Spot for Good Values"

ILLUSTRATED LECTURE

Rev. W. G. Walton will give an illustrated lecture, entitled "My 32 Years Among the Esquimaux," in All Saints' Church on Friday evening, at 7.30 p.m., under the auspices of the Junior Auxiliary. 1d, 59, 592

ONWARD BIBLE CLASS.

In the report of the meeting of the Ladies' Aid Society of the George Street United Church, a gift of $50 from the Armour Bible Class of the church was recorded. This should have read Onward Bible Class.

POLICE RECEIVE NEW FORD CAR

First of 1928 Model Delivered Proves Very Serviceable.

GOOD SNOW CAR.

The first new Ford car in this district was delivered to the Police Department yesterday.

The car is of coach design and has a very pleasing color finish

Chief Newhall spoke very favorably of the car and the manner in which it goes through the deep snow.

WEDDING BELLS

MARTIN--MOORE.

The wedding took place quietly at the parsonage of St. James' United Church, yesterday, of Arthur A. Martin and Dorothy Davis Moore, both of North Monaghan. The ceremony was performed by Rev. J. H. Dudgeon.

Obituary

MRS. JOHN WALSH.

Word has reached the city of the death of Mrs. John Walsh, which took place to-day in Hastings. Further details will be given in Saturday's paper.

MRS. W. A. HUNTER

HAMILTON, Ont., Mar. 9 (Special to The Examiner).—Ada Johnson, wife of W. A. Hunter, Peterborough, died here this morning, after a brief illness. She had been visiting her son, Bert Hunter, 392 Ottawa Street North, Hamilton. She is survived by two sons: Bert of this city, and W. R. of Oshawa; one daughter, Mrs. Percy Gilbert, Fairmount, Sask.; three sisters, Mrs. H. Fife and Mrs. Boyce, both of Peterborough, and Mrs. James Sanderson of Davidson, Sask.; and four brothers. Roland Johnston of Toronto, George Johnson of Peterborough, Robert and Andrew in western Canada. The remains will be conveyed to Peterborough via C.N.R. from here 11.30 tomorrow morning to Comstock's Funeral Parlors.

The funeral will take place on Monday, March 12, at 2.00 p.m., the Rev. W. Allan conducting the services. Interment will be in Lakefield Cemetery.

W. I. LADIES HOLD DARNING CONTEST

Mrs. Jennie Parks and Mrs. George Walker Win at Warkworth.

WARKWORTH, Mar. 9. — A sock darning contest caused much interest, at the regular meeting of the Warkworth Women's Institute, prizes being awarded to Mrs. Jennie Parks and Mrs. George Walker. The judges were Mrs. James McCracken and Miss Lillian Wilson.

Mrs. William Duncan was the hostess at the meeting, which was held on Wednesday afternoon, while the program was in charge of Mrs. Jennie Parks and Mrs. Corey Zuefelt. The business part of the meeting was in charge of the president, Mrs. H. C. Kelly. Twenty-five dollars was unanimously voted to be donated to Miss Roland, Red Cross nurse in Coe Hill, who is putting forth great effort to equip a hospital as it is greatly needed there.

The Dramatic Club of Dartford presented a popular play, "Wanted a Wife," in Norwood recently, and $75 was realized from the evening.

Rev. W. W. Jones, pastor of St. Paul's church, is preaching a series of sermons during Lent based on the experiences of our Lord during passion week. On February 26, the subject was, 'When the King Cometh In,' March 4, 'The King Teacher and Lord,' March 11, 'The King and His Lent,' March 18, 'The King and Holy Communion,' March 25, 'The King and His Sin Offering,' April 1, 'The King in No Man's Land, or Where Does the Soul Go at Death.' At the evening service throughout Lent, the pastor is preaching a series of special sermons on the subject of the Church. The choir is also providing splendid musical leadership.

FIRE AT SCHOOL.

WARSAW, March 9.—Fire broke out in Warsaw School at 11.30 this morning. It started from register and the school children and teachers put the fire out before help arrived. Teaching is going on as usual this afternoon.

BIRTHS.

CUMMING. — At the Private Patients' Pavilion, Toronto General Hospital, March 5th, to Mr. and Mrs. Charles F. Cumming, 51 Robinson Street, Peterborough — a daughter (Audrey Louise).

LEGROW. — On March 5th 1928, to Mr. and Mrs. Harold Legrow, 263 Lake Street—a son.

MUSICAL EVENING IS GREAT SUCCESS

Get Together Group of St. James' Ladies' Aid Holds Social.

A splendid attendance featured the musical evening given by the Get-Together Group of St. James' Ladies' Aid last evening at the home of Mr. and Mrs. C. H. Spurway, George Street. The group leader, Mrs. F. Armstrong, welcomed the guests to the number of more than fifty, and Mrs. F. B. Elliott presided. The programme was opened with prayer by the pastor, Rev. Mr. Dudgeon. Piano solos were given by Olive Prest and Ashton Fife, and a pleasing vocal solo by Dorothy Dudgeon. Mr. J. John, as usual, delighted everyone with his highly humorous readings. A. Robertson contributed a violin solo, accompanied by Mrs. Goodfellow at the piano. Miss Jean Patterson's reading was of a humorous type and greatly appreciated. Recalled again and again, S. Robertson sang in splendid voice, as did George Cuffe in a vocal solo. A duet sung by Mr. and Rev. Mr. Dudgeon was also much applauded. The accompanists for the musical numbers were Mrs. Goodfellow, Olive Prest, Marjorie Dudgeon, and Eva Spurway. All responded generously to the persistent encores. A guessing contest created considerable amusement, the prize being won by Mrs. A. Cripps, while F. Armstrong carried away the consolation prize. The refreshments were also in charge of Mesdames Armstrong, Fell, Fife, Elliott, and Spurway, who were assisted in serving by Mrs. Hogan, Mrs. Swanger, Olive Prest, Jean Patterson, Eva Spurway, Ashton Fife, and Will Patterson.

A vote of thanks on behalf of the group was extended to all those contributing to the enjoyment of the evening, and to Mr. and Mrs. Spurway for opening their home for the occasion, was accompanied by a hearty clap of hands, bringing to a conclusion a most successful affair.

OSHAWA HAS BEEN CITY FOR YEARS

Mayor Stresses Rapid Growth in His Anniversary Remarks.

OSHAWA, Ont., March 9.—Yesterday Oshawa celebrated her fourth birthday, since attaining the status of a city. Four years ago, the conversion of Oshawa from townhood to the full rights as a city, was ushered in to the accompaniment of a 25-gun salute, with whistles and horns blowing, and a great cheering crowd at the "Four Corners."

Mayor Robert D. Preston yesterday said: "Never has there been a city in Canada that has attracted so much attention by its rapid growth, by commercial enterprise, and progress. Great advancement has been made since the first day Oshawa became a city.

Oshawa's population has jumped from 14,200 in 1923, to well over 20,000 last year.

The assessment figures are also interesting, showing an increase from $1,922,345 in 1924 to $14,477,330 in 1927.

Home-Made Cooking and Pastry

The Ladies of St. Anthony's Society, Sacred Heart Church, and the ladies residing in the country, will hold a sale of delicious home-made cooking on Saturday, March 10th, in the Market Hall.
2d-7,9-557

BEEF Shoulder Roasts, lb. **20c**
Very Special.

Pork Shoulder Roast, lb. 18c
Hams of Pork, whole, lb. 20c
Loin Pork Chops, trimmed 30c
Picnic Hams, Smoked, lb. 18c
Peameal Pickle Back—
Half or Whole, lb. 32c
Sliced, lb. 35c

Pickled Pork Shanks, 3 lbs. 25c
(Quantity Limited).

TRY US FOR CHOICE MILK-FED VEAL AND TENDER LAMB; IN FACT, FOR EVERYTHING IN HIGH QUALITY FRESH AND SMOKED MEATS

JOPLING'S
PHONE 275 Upper Store 461 GEORGE

FARMER SHOT AS GRAIN THIEF

Wounds Believed Fatal, Inflicted By Neighbor's Hired Man.

HAD SACK OF GRAIN.

HAMILTON, March 9. — Cecil Silverthorne, a farmer of Caistor Centre, was reported last night to be dying in St. Joseph's Hospital as a result of gunshot wounds he received in the head when he was shot, it is alleged, by a hired man in the barn of Lloyd Tice, a neighbor. Tice, it is stated, has been missing grain from his barn for some weeks, and placed the hired man on watch with a shotgun. The hired man is said to have been Stephen Bygrave.

The provincial police are investigating the case, and from what can be learned the shooting occurred last Monday night. Tice is said to have gone to a party on Monday night, and left Bygrave, the hired man, to watch for the marauder, who had been consistently, it is said, stealing sacks of grain from Tice's barn.

Says Sack was Taken.

Bygrave is said to have taken a position of concealment in the haymow of the barn. About 9.45 p.m., he is said to have seen some one enter the barnyard of the farm, then pause nervously and withdraw. About 45 minutes later a man was again seen to enter the barnyard and proceed to the granary, where he took a sack of grain. Bygrave is said to have ordered the man to drop the sack, and the man did so.

Bygrave is then alleged to have raised his shotgun with the intention of firing it over the man's head. The gun, it is said, discharged prematurely, and the man received the charge in his head. Bygrave went to the man's aid, and then discovered for the first time, it is said, that the alleged thief was Cecil Silverthorne, a well known neighbor.

Silverthorne was first removed to a hospital at Dunnville, but was later brought to St. Joseph's Hospital this city. The back of his head is said to have been riddled with shot and something like 50 pellets were removed. Doctors believe that the man will not recover

OUT TO-DAY!
Some Great New
***Brunswick* RECORDS**

A shipment of the latest popular, dance and novelty selections has reached us to-day. We doubt if there have ever been so many excellent numbers released at one time before. Come in and listen to them. Take a few home to the family to-night. They are recorded by the Brunswick Light Ray Electrical Method (music by photography).

Only on Brunswick Electrical Records
CAN YOU HEAR
LEE SIMS PLAY

3754—Let's Misbehave—Fox Trot. Mine—All Mine—Piano.
3764—Some of These Days—Fox Trot. Meditation—Piano with incidental Trumpet.
3758—The Song is Ended—Piano Solo. Among My Souvenirs.
ALSO
Two Popular Fox Trots:
376—Let's Misbehave—Fox Trot. Changes—Vocal Duet.
3771—Dream Kisses—With a great Vocal Trio. The Man I Love. Ben Bernie's Orchestra.

J. M. Greene Music Co.

COLUMBIA RETURNS.

Leaves Havana For Miami Today on Journey to New York.

HAVANA, March 9 (Canadian Press).—The trans-Atlantic monoplane Columbia, homeward bound from the first non-stop flight between New York and Havana, took off for Miami, Fla., today. Aboard the plane were Charles Levine, Wilmer Stultz, and Mabel Boll, "Queen of Diamonds."

FOR CHAPPED HANDS
Penslar Camphor Ice Lotion
Makes the Skin Soft and Smooth.
25c Bottle.
McLEOD'S DRUG STORE
'PHONE 2670 :: :: WE DELIVER

BICYCLES
CLEANED AND REPAIRED
Bring them in to us before the Spring rush. Expert work at Reasonable Prices.
ASHBY SPORT GOODS
200-204 Rubidge Street
Phone 546

POTATOES!
Good, Dry, Mealy POTATOES, Manvers grown. Special Price. Call 'phone 148.
W. H. HAMILTON
138 Simcoe Street

SPARE RIBS
TASTY AND SWEET
2 Lbs. 25c
PHONES—183, 381
Canadian Packing Co., Ltd
3d-59.

Two Snaps For Men
MAGNO CIGARS. Regular $2.00 box, for box of 25..... $1.39
10 GILLETTE RAZOR BLADES. Regular 75c, for..... 63c
Poker Hands Exchanged
GOSSELIN'S CIGAR SHOPS
99 HUNTER STREET W. 348 GEORGE STREET

SMOKED HAMS
25c lb. - ANY WEIGHT - 25c lb.

Fresh Hams of Pork	18c Lb.
Lean Roasts of Pork	20c Lb.
Choice Beef Hearts	15c Lb.
Peameal Bacon, Half or Whole	32c Lb.
Mild Cure Smoked Ham, Sliced	35c Lb.
Gunn's Pork Sausage	22c Lb.
Honey Comb Tripe	3 Rolls 25c
Davies' Pork Pies	3 for 25c

Don't forget to try our MILD CURED SMOKED HAMS—Special in Quality and Price.
Beef, Pork, Lamb, or Veal All Government Inspected.
FISHER'S
'PHONE 2249 :: CASH AND DELIVERY
1d-59-582

IT'S CONFIDENCE THAT DOES IT
BANANAS
Especially good, bright fruit, **10c lb.**

Maple Syrup, pint bottle 31c
New Cabbage, lb., 7c
Old Cabbage, 5c, 8c, 10c and 15c
Oranges, doz. ..59c
Sunkist—large, sweet and juicy.
Pickled Red Cabbage, large bot., 21c
Cauliflower
We have bought a large quantity to sell at
30c and 35c
Other prices, 25c and 40c
Spinach, lb. ...15c
Bitter Oranges, Dozen 45c
Rhubarb, bunch, 10c and 2 bunches 25c
A large supply.
Celery, each 15c, 20c and 25c
Head Lettuce, 2 for 25c
Also 15c and 20c
Carrots, new, 2 bunches 25c

GROCERY ORDERS DELIVERED FREE
Porter S. White Co.
Phones 1900, 2900, 2986 GROCETERIAS 332 GEORGE, 346 CHARLOTTE, 150 PARK N.

HOME EDITION

The Evening Examiner

PROBABILITIES.
Fine to-day. Sunday—Fair with stationary or higher temperature.

IF IT WILL HELP PETERBOR OUGH AND DISTRICT, THE EXAMINER IS FOR IT.

VOL. LXI., No. 59 PETERBOROUGH, SATURDAY, MARCH 10, 1928 PRICE THREE CENTS

OUTLINES PLAN FOR SETTLING LANDS OF WEST

Vancouver Member Would Add Two Million Settlers Within Ten Years.

OVER PRAIRIE PROVINCES.

Urges Free Homsteads, Tax Exemptions and Government Subsidy.

OTTAWA, March 10 (Canadian Press).—Immigration proposals to settle 2,000,000 immigrants in the three Prairie Provinces during the next ten years were advocated in the House yesterday by Gen. A. D. McRae (Conservative, Vancouver N). Under the policy proposed by Gen. McRae, the federal government would be called upon to finance $300,000,000 for the entire period, to be covered by the issue of special land bonds or debentures.

In his proposals, Gen. McRae advocated:

1.—The development of Peace River district as a great imperial settlement on co-operative basis between the Dominion Government, Alberta, British Columbia and the Imperial Government.

2.—Construction of a trunk line to the Pacific Coast as an outlet for the Peace River district.

3.—Granting of free homsteads of scrub and light timbered lands in the Prairie Provinces and in lands easily drained, free from taxes for five years, and subject only to cost of clearing and construction of modest farm buildings.

4.—Clearing of fifty per cent. of homestead by the government at a cost of $1,500, including log house and barn; this amount to be a charge on the land.

5.—Repayment of $1,500 charge by settler only to start in sixth year of occupation, with indebtedness to spread over thirty year period at four and a half per cent interest.

Crop Payment Plan

6.—Provincial co-operation for the sale of unoccupied lands near railways to new settlers on crop payment plan and with view to relief from taxation for first five years.

7. — Establishment of community clubs to guide and assist settlers in their new homes.

8.—Use of successful western farmers as colonization agents in Europe and United States.

9.—Co-ordination of federal and provincial government immigration activities in London and more active participation in immigration by the High Commissioner.

10—Efforts to increase women immigration to even "unbalanced population" in prairie provinces.

11.—Immigration efforts to be confined to prospective farmers and domestic servants.

12.—Exclusion of undesirable races.

MAJOR LAWRIE IS PROMOTED

Commands 4th Field Brigade With Rank of Lieut.-Colonel.

THREE BATTERIES.

Major D. J. Lawrie of this city has been promoted to the rank of Lieutenant-Colonel, to command the 4th Field Brigade, Canadian Artillery, with headquarters in Cobourg, according to announcement made in Ottawa. The 4th Field Brigade is composed of three batteries and one ammunition column, the 14th and 22nd Batteries of Cobourg, and the 4th of this city. Col. Lawrie succeeds Col. A. E. Hopper of Cobourg.

ATTEMPT MADE TO KIDNAP GIRL

Jean Whaley, Eight, Badly Frightened By Strange Man.

RUNS INTO STORE.

Jean Whaley, little eight year old daughter of Murt Whaley, 504 Murray street, rushed in to the grocery store of Gordon Hudson, at the corner of Elm and Park streets, about 7.30 on Thursday night, in a hysterical condition. The little girl had been stopped on the street by a man who tried to coax her to get into his car. She became scared and rushed to the grocery store. The man is described as tall and dark, with a moustache, and wearing glasses. He is similar to the man who attempted to enter the home of C. H. Ackerman on Monday night. Mr. Hudson took the girl to her home.

Wife Of Mine Owner Off On Long Flight

LONDON, Mar. 10.—(Canadian Press.)— Lady Mary Bailey, wife of Sir Abe Bailey, Transvaal mine owner, yesterday started on a solo flight of 6,000 miles from Croydon field to Cape Town, South Africa. She plans to make her journey in short hops, stopping at Paris last night and then visiting in succession Rome, Malta, Bengazi and Cairo.

She is flying a de Haviland Moth plane capable of remaining in the air ten hours at a stretch.

Lady Bailey should meet Lady Heath, former Mrs. Elliot-Lynn, who is flying alone from the Cape to London and is somewhere in Central Africa. Lady Heath recently was forced down when flying to Buluwayo from Pretoria. She had suffered a sunstroke.

Lady Bailey, before starting, said her trip was purely for private amusement—to see how far she could get. Her destiantion was Cape Town. "But," she remarked, "I think I am too much of a novice to say anything about it, and I can't tell that until I get going."

334 MEMBERS JOIN CHAMBER

Executive Decides To Have Open Nominations For Election.

ARRANGING BANQUET.

A well attended meeting, despite the storm, of the executive council of the Chamber of Commerce was held last evening in the offices of the Chamber, over the Dominion Bank, George Street. The Council had the satisfaction of voting in a lengthy list of new members, the result of the Forward Movement. The list was representative of every line of business and professional activity, and totalled 334 men and women of the city, and some from surrounding territory. These new members augment the paid-up membership 160 in number of the fiscal year just closed.

Financial report presented by the secretary contained the gratifying information that the Chamber's revenue had been doubled and that there would be a nice surplus available for community and publicity work during the current year.

In keeping with the promise during the Forward campaign, that the new membership would have an opportunity to express themselves at the annual election and during the year, it was decided to publish, as soon as possible, a list of the full membership of the Chamber from which each member would be asked to select thirty-two names—the thirty-two receiving the highest mention to constitute the Official Ticket. The membership during the general election this month would then vote for sixteen out of the thirty-two, according to the constitution and by-laws of the Chamber.

President Gillespie, in commenting on the plans for the annual election, said the arrangements passed upon should renew the interest in the election and clearly indicate to members that it is their Chamber and that they are expected to to have a voice and take a hand in the conducting of its affairs.

The president and secretary were appointed a committee to further plans for the annual meeting, in banquet form at the Empress Hotel, to be held possibly during the last week in March, depending upon the convenience of a speaker.

The secretary reported negotiations with the Canadian Chamber of Commerce, Montreal, in an endeavor to have the Dominion President, A. M. Dollar, who is returning from Europe shortly, address the annual general meeting. Assurance had been made by the Dominion secretary that Peterborough would be on Mr. Dollar's itinerary. In the event of Mr. Dollar coming, it was decided to invite the officers of the Chambers and Boards of Trade in the nearby communities.

That the Chamber acting on the advice of J. J. Duffus had on March 1st extended an invitation to visit Peterboroubh this summer, to the Hon. Charles Dunning, Minister of Railways and Canals, Ottawa, was reported by the secretary.

Empire Shopping Week, April 21st to 28th, under the patronage of H.R.H. the Prince of Wales, was favorably passed on and endorsed, the executive expressing a desire to do everything possible to help the movement along.

THE WEATHER

Usually the heaviest snowfalls of the winter occur during the first half of March, and this year has been no exception. There is much more snow on the ground at present than at any time during the present season, and every new days appear to add some more. From reports I have heard this particular section has escaped lightly compared with more northern localities. Temperature this morning, two degrees above zero—clear, crisp and calm.—W. P.

PASSENGERS RESCUED FROM WRECKED SHIP

All Taken Off Robert E. Lee and Brought Safetly To Shore.

TWO MEN DROWNED.

Coastguardsmen Lose Lives When Boat Capsizes in Heavy Seas.

BOSTON, Mass., March 10 (Canadian Press). — The Eastern Steamship Company reported that all of the 150 passengers on the stranded liner Robert E. Lee had been safely removed and landed on the State Pier at Plymouth shortly after noon to-day. Passengers were to be taken back to Boston in motor busses and dropped off at the most convenient places for them to continue their journey to New York.

Two members of the Manomet Coastguard Station were believed to have been drowned this forenoon when their surf boat capsized in the heavy sea while returning to the shore from the stranded liner Robert E. Lee. Seven others who clung to the overturned boat were rescued.

The steamer was high and dry on the Mary Ann Rocks two miles off Manomet Point, at low tide this morning. A message to the Point coastguard station at nine a.m. said that at that hour there was no water in the engine room, which a few hours earlier had been flooded. The weather was improving, and those on board were considered in no danger.

Radio messages from the Robert E. Lee during the night had indicated that she was in great danger, but later word was that the first fears of Captain Robinson had abated, that all the passengers were comfortable, and that there was no confusion aboard.

At 9.45, after several attempts, the crew from the Manomet Point Coastguard Station succeeded in launching a surf boat, and after a furious struggle with the rough sea, pulled alongside the stranded steamer.

SNOW STORM BLOCKS TRAFFIC

Provincial Highway Snowed Under During Gale Over Belleville District.

WIRES DAMAGED.

BELLEVILLE, arch 10. Canadian Press. — Swirling snow, heavy gales and lower temperature visited this district yesterday, the result has been the complete tie up of all traffic as well as causing much inconvenience to the citizens. The blizzard starting early yesterday with a heavy snow storm, the wind increasing in intensity until it was a gale and the snow was piled high on the walks and against the buildings. The main arteries of traffic to and from the city are completely blocked and the provincial snow plows have been working all day to clear them. The country roads are impossible to travel. Towards night a decided dip in temperature took place, sending the citizens shivering to their homes. At eight o'clock the thermometer stayed close to zero with a biting heavy wind holding in the northwest. The high wind caused local trouble at both the hydro and Bell Telephone plants and a large gang of men were sent out to repair the damage. Most of the trouble was caused by crossing of wires, making short circuits. The morning trains in and out of the city were held close to schedule but the night trains were from one to two hours late. Snow plows of the railways were out for the first time this winter, it being the worst storm of the season.

GIVES TALK ON VALUE OF INDIAN

Rev. W. G. Watlon Addresses Junior Auxiliary of All Saints' Church.

SLIDES SHOWN.

Under the auspices of the Junior Auxiliary of All Saints' church, the Rev. William Gladstone Walton, recently returned from missionary and medical work among the Eskimos and Indians of the territory east of Hudson Bay, delivered a most informative address last evening, at the above named church. Illustrated as it was by some sixty lantern slides, his message held the attention of his audience throughout. It varied from his address before the Kiwanis Club on Friday at noon, in that the Indian rather than the Eskimo, was the chief subject.

The speaker was introduced by the Rev. Douglas Paterson, whose guest he was during his stay in the city, and at the conclusion of his address a hearty vote of appreciation was accorded the man, who is sometimes called "The Little Northpolean," because of his work in the north and because he is of stature not unlike the famous Napoleon.

Two Children of Former British Premier Follow Father's Footsteps Into Politics

LONDON, March 10 (A.P.).—Two children of former Premier Ramsay MacDonald, Labor leader, have followed their father into active politics, Ishbel and Malcolm having been elected to the London County Council in Thursday's balloting.

The MacDonald clan may thus continue to be represented to the House of Commons for years if Ishbel and Malcolm follow up their victories, as the council, particularly for Laborites, is a stepping-stone to Parliament.

Both of the young MacDonalds already have considerable political experience; Ishbel at Number 10 Downing Street, where she was hostess for her father when he was Premier, and Malcolm at Oxford, where he was a member of the debating team. Both have done electioneering for the Laborites.

Unlike young Oliver Baldwin, who wants to get into Parliament as a Socialist, so that he can oppose his father's government, Malcolm MacDonald is ambitious to carry on his father's work as an "intellectual Socialist." He recently declined a good position as secretary to the Simon statutory commission to India, so as to be free for the parliamentary campaign of 1929.

Ishbel has a dual interest, politics and social welfare work for which she has plenty of work in the Poplar division, which she represents on the council. Malcolm was elected from Limehouse division, Stepney.

RUMANIAN-HUNGARIAN DISPUTE LAID OVER UNTIL NEXT JUNE

Argument Between Two Countries Causes Flare-up in Assembly.

TITULESCU REBUKED.

Tried To Bind To Certain Conditions Proposed New Members of Arbitration Board.

GENEVA, March 10 (Associated Press).—Sighs of relief arose when the Council of the League of Nations last night let it be known that a satisfactory reference had been found for postponing the Rumanian-Hungarian dispute until June The argument between the two countries, which arises from claims by Hungarian landowners in the Transylvania provinces of Rumania, caused an open flareup in the meeting of the Council and finally forced a two-hour executive session.

Nicholas Titulescu, Rumanian Foreign Minister, was the storm centre. In the opening session he drew rebukes from the representatives of Great Britain, France and Germany when he tried to bind to certain conditions two proposed new members of the mixed arbitration board to which the dispute would go. But M. Titulescu held to his course, explaining that he was representing the ideas of his home government.

Question Laid Over.

A suggestion that the entire question be postponed until the June meeting of the Council was adopted. Then M. Titulescu objected to the form of the Council's resolution, and the doors were closed while members of the Council consumed two hours in finding words that would satisfy both parties.

Aside from this knotty problem, the proceedings were peaceful. Turkey, at the suggestion of Soviet Russia, was invited to participate in the proceedings of the preparatory commission on disarmament.

The Council sent cordial invitations to Brazil and Spain, asking those countries to reconsider their decision to drop out of the League, and it also held out an olive branch to Costa Rica, whose membership had already been cancelled.

F. P. O'CONNOR BUYS ESTATE

Former Peterborough Man Purchases Three Farms Outside Toronto.

PLANS NEW RESIDENCE

TORONTO, March 10.—Another big millionaire's estate is to be established out beyond Leaside is the latest announcement in realty circles. It constitutes the purchase of 500 acres by Frank P. O'Connor, president of the Laura Secord Candy Co., which he has acquired from different farm owners for about $225,000. The property constitutes the Holden, White and Barber farms. The whole property is located on Dawes Road, just south of the Donalda estate owned by Mrs. Dunlap and about four miles north of Danforth Avenue.

It is the intention of Mr. O'Connor to eventually establish an estate out of the property and to have a large racing stable. Already the John Russell Construction Co. is preparing plans for making extensive alterations to the present stables on the property at a cost of about $25,000.

In the not distant future Mr. O'Connor will build a fine new residence on the property and when the whole proposition is completed it will add another estate to the many millionaires' homes which have been established in the north-east suburbs of the city.

The new farm lands of Mr. O'Connor are located in North York Township.

British Aviator Will Fly To Philadelphia

PHILADELPHIA, Pa., Mar. 10. —(Canadian Press.) — Captain Walter Hinchcliffe, noted British flier, will come to Philadelphia on his Westbound trans-Atlantic flight, which may start at any time, according to an announcement yesterday by Hollinshead N. Taylor, chairman of the Philadelphia Chamber of Commerce aviation committee.

The captain will compete for the Evening Bulletin's prize of $25,000, for the first non-stop flight fom an European city to Philadelphia. The aviation committee is the custodian of the award.

Mr. Taylor, who has been in constant contact with Captain Hinchcliffe and John Gillespie, his American representative, announced that he had advised the flier and his associates not to make the effort at this time, but to wait until May when weather conditions were more propitious.

SUPPLIES SELL QUICKLY TO-DAY

Few Vendors Brave Bad Roads To Visit Farmers' Market.

PRODUCTS SCARCE.

The bad condition of the roads brought fewer vendors than usual to the farmers' market this morning, and the few that were present, especially in the basket section, reported that they could have sold twice the quantity of dairy produce that had been brought in. Supplies were sold out at an early hour. Butter was priced at 42 and 43 cents a pound, eggs at 40 cents a dozen, cream at 30 cents a pint and chickens at 35 cents a pound.

On the open market, staples were on sale, pork in front and hind quarters, root vegetables, with potatoes priced a nickel above last week's quotation, and selling at $1.65 a bag, and a few fowl, all at the regular prices obtaining throughout the cold season.

THIRTY MINERS BELIEVED LOST

Men Are Entombed In Burning Mexican Mine Tunnel.

RESCUERS SUFFOCATED.

MEXICO CITY, March 10 (Canadian Press).—A despatch to the Excelsior to-day said that thirty miners were entombed in one of the tunnels of the Aurora Mine, near Texiutlan. Fire broke out inside the mine and part of the walls caved in when the burning timbers gave way. Sixty miners were rescued and thirty others were believed to be inside, with little hope held for their safety. Two members of the rescuing crew were choked to death by the fumes when they attempted to enter the shaft.

ADVERTISING PAYS

Mrs. P. Black is a firm believer in the efficacy of Examiner classified advertising. Recently she lost on the street a watch that she valued highly and a small advertisement in The Examiner lost column brought back the missing article, which had been found by Miss Myrtle Burns, 487 Aylmer street. Examiner advertising gets results.

MONS CLEARED BEFORE SIGNING OF ARMISTICE

Currie Declares Canadians Entered Town Before Midnight on Tenth.

TO STRAIGHTEN LINE.

Hard To Hold Men Back in Last Few Days As Germans Retreated, He Says.

COBOURG, March 10 (Canadian Press)—"The Canadian troops entered Mons at midnight. The town was cleared at four-thirty in the morning. The armistic was signed at five o'clock, and I did not receive notice of it until a quarter to seven," said General Sir Arthur Currie, in a brief interview here today. "We were through Mons and on the other side before the armistice was signed and yet I am accused of sacrificing the lives of Canadians to take the city. Nothing could be more false," continued Sir Arthur.

The former Canadian Corps Commander came here today to attend examination for discovery in a suit for alleged libel which he has brought against F. W. Wilson, publisher of The Port Hope Guide, and W. T. R. Preston, author of an article which appeared in The Guide on June 13, 1927.

The article complained of declared there had been useless sacrifice of human life in order that the Canadian Headquarters Staff might have the honor of saying that the Canadians had fired the last shot in the war and captured the last German entrenchments."

The writ in the action claims fifty thousand dollars damages.

Not only had there not been useless waste of life, Sir Arthur said, but all that the Canadians had done was to straighten out their line and get a 'good place to kick off from" before the armistice went into effect at eleven o'clock. There had been no effort to drive Canadian troops into the fray on those last days when the German line was crumpling before the hammer blows of the Allied troops. The difficulty was rather to hold them back. One unit, the Princess Pats, said Sir Arthur, had strenuously objected to leaving the line when their time came to be relieved by other Canadian troops.

Brings Documents.

COBOURG, March 10. (Special.)—General Sir Arthur Currie arrived here yesterday for the purpose of appearing at the preliminary proceedings of the $50,000 suit which he is bringing against the Port Hope Guide. He brought with him a series of maps, documents, and other papers which were required for the proceedings. While in Cobourg General Currie is the guest of the Dunham Hotel. From there he will direct his operations as he did from corps headquarters in France. Interviewed by The Examiner General Currie spoke freely on the case and said there was no doubt that he would continue to the bitter end or till victory rested in his camp.

"My instructions to the company commanders were not to go ahead if the machine gunfire proved too strong," he said. "At 6.45 a.m. I received instructions that hostilities should cease at 11.00 a.m., but these instructions did not say to cease fighting at seven, eight or nine o'clock. No one knew that the armistice would be approved, and in any event it would have been traitorous to the British on the right and the Belgians on the left to have stopped fighting. Not one Canadian was killed in that sector on Armistice Day."

Asked as to the sentiment attached to the re-capture of Mons, Currie admitted there was from a British point of view, and expressed a wish for liberty to snow letters he had received from British officers expressive of their appreciation. One of these was from General Horne. General Currie also recalled the fact that in this area the major portion of the German atrocities had been committed. It was there that the Princess Pats had refused to leave their trenches when the 42nd Battalion came to relieve them.

Mons was also important from a military point of view. It was a railway centre, and of major importance if the armistice were not approved.

Regarding the article published in the Port Hope Guide, and which is responsible for the present court action, General Currie absolutely denies the truth of it. "There is not one statement in that article," he declared, "that has a vestige of truth except the one, that I did not receive anything from Parliament." Later he divulged that extracts from the speeches of Sir Sam Hughes in 1919 and 1920 and letters from Sir Sam to Sir Robert Borden would figure in the action.

First On Scene.

General Currie was the first principal figure to arrive at the office of J. T. Field this morning where proceedings began in the suit. R. H. Parmenter, Toronto, D. H. Chisholm, K.C., Port Hope, and A. R. Willmott, Cobourg, are the legal authorities who will uphold the Currie interests. Frank Regan, K.C., Ottawa, and T. P. Hall, K.C., Cobourg, will appear for the defence.

Immediately the Court opened the room was filled with press men and others interested in the case. General Currie sat in a chair just at the end of the long table. A minute before proceedings began he left his chair

(Turn to Page 7, Please)

Historic House On Real Estate Market

LONDON, March 10.—(Canadian Press).— Shotton Hall, Shrewsbury, is for sale. The house is in the market by order of the Dowager Lady Cambridge. It is of moderate size and stands in about 230 acres, on a site commanding beautiful views. A large outlay has been made in improvements, and it is only about a year ago that a new electricity plant was installed. The Queen has stayed at Shotton Hall on more than one occasion, and from there the Prince of Wales was recently to have gone to open the new bridge at Shrewsbury, but the ceremony was cancelled owing to the illness of the Marquess of Cambridge.

LAYMEN'S TASK TO INTERPRET

A. H. Cuttle, of Toronto, Addresses Anglican Laymen's Association.

CAN DO GREAT DEAL.

"I see a new life being born in our church through the formation of these groups of men up and down the diocese determined to bring to the church something of the vitality of business and the professions," said A. H. Cuttle, financial commissioner of the Diocese of Toronto, addressing the Anglican Laymen's Association, at a supper meeting last night.

He spoke of a request from a small church for visitation from city rectors and choirs and commended the Peterborough men for introducing this effort in the diocese by its efforts in this deanery.

To line up the whole lay membership of the church behind the whole program of the church was the slogan advanced by Mr. Cuttle for the association. The weakness of the church has been that the laymen have not been behind the whole program and have not been interested or working in every movement..

"Like a mighty army
Moves the Church of God"

he quoted, and expressed the opinion that too many place a low standard in the church and consequently it has not advanced as it should.

Some say the church is dead. That is not right because nothing from God ever died, but there is sometimes a type of sleeping sickness because the men have not put their energy into it. They have lost the vision. It rests upon the laymen to revive the church and listen to the appeal from all parts of the world for help.

He quoted the Hon. W. H. Price as saying that the church has never faced such a responsibility as it does now, because of the change in home life. Mr. Price is a man whose position helps him to know what is going on. It is the responsibility of the laymen of the church to take the place of the parents who are often delinquent.

He told of a curate who went to a well-to-do home in Toronto. The lady of the house did not recognize him and when he told her two of her children were members of his Sunday School, she replied: "Oh, is that where they go? I knew they went some place every Sunday afternoon"

The responsibility is facing the men, not only to act as rectors or teachers but often as foster parents.

"I am wondering about the boyhood and girlhood of to-morrow," he said, "and I am determined that we shall have something to say about these thing."

Mr. Cuttle spoke of the book, "The World Call," sent out by the Archbishop of Canterbury telling of the needs for men and money for the countries. This call, he declared, is greater than the call of business and he urged the men to answer the call of the church.

He commended the suggestion that the association should form a visiting committee, not to ask for money but to bring the men to the church. The order given him for his work was information, inspiration and then finance. Telling the people first, the association can get them into the church, where its inspiration can take effect and then the finances of the church will take care of themselves.

He told of one church which has not had a canvass in three years, making an appeal rather of brotherhood, which raised $9,000 last year for purposes outside the parish.

Mr. Tuttle spoke of the vast number of non-British immigrants coming to this country and of the appeal of the church for men to make them good Christian Canadian citizens.

He told of the little Chinese girl who heard the story of Christ going up and down doing good and said, "That is the missionary in my village." Could not, he asked, the men live in such a way that these people coming into the country would say that they saw Christ in a man in Peterborough or Toronto or elsewhere. This is the world call.

He turned to the troubles in Arabia and asked if they would have existed if Christians of former days had established a native church in that country. Great Britain has great political responsibility to these people and the church has the great responsibility of taking the gospel to these people. This is the world call.

The task of the church is to carry Christ to all parts of the world and interpret Him to the people of these countries, he declared in conclusion.

Charles Lacheur, president, was chairman and a fair number of men braved the stormy evening to gather in Hooper's parlors for the meeting of inspiration and fellowship. Ways of advancing the cause of the church in this city and deanery were discussed.

BIGGER FAIR IS PROMISED FOR THIS YEAR

Increased Appropriations Being Made For All Parts of Show.

ADMISSION UNCHANGED.

Abuse of Membership Tickets Brings Withdrawal From Public Sale.

Twenty-one members of the Peterborough Industrial Exhibition Board braved the elements last night to attend a metting of the directors in the board room of the Chamber of Commerce. Portions of the 1928 prize list were accepted and the remainder will wait until the chairmen in charge submit their complete lists. The rules and regulations were entirely revised by William Knox and accepted by the board.

The big show this year will be from September 10 to 15 inclusive and bigger and better attractions than ever are booked. The gate admission will remain the same as last year, 35 and 15 cents. Some members of the board would have liked to see the admission reduced, but when it was pointed out that every committee chairman was asking for more money this year, the motion by W. F. Turner and S. Oke that the admission be 35 cents for adults and 15 cents for children and on Children's Day 5 cents, carried unanimously. There will be an advance sale of tickets during the last week of August when four will be sold for a dollar. These advance sale tickets will be good only at the admission gate.

No reserved seats will be placed in the grandstand this year. For the last three days of the Exhibition the grandstand admittance fee will be 50 and 25 cents, and on the first three days 35 and 15 cents. Formerly there was no performance in front of the grandstand on Monday but the admission at the gate to the grounds will be free. The grandstand has never paid the cost of the performance and in raising the price this year the directors felt that the show which will be better than than last, would be well worth the money. There will be no horse racing or jumping on the first three days, hence the reduction in the price.

No membership tickets will be sold this year, as it was found the privilege was being abused these last few years.

S. Lowe, chairman of the horse race committee, asked for an increase of $750, but the matter was left over for a future meeting. In the Percheron horse class it was decided that nothing but registered stock could be shown.

ROAD KEPT OPEN DESPITE STORM

Two Plows Used All Day Between Here and Port Hope.

ONE OUT ALL NIGHT.

Notwithstanding the blizzard-like weather of yesterday and the night previous, the roads between Port Hope and Peterborough were kept open owing to special efforts made by the Department of Highways, operating from the Port Hope office.

Two snow ploughs were on the roads yesterday and last night one plough continued the good work, making the road fit for motor travelling. This is quite an achievement, when the nature of the weather of the past few days is considered.

Bad in North

TORONTO, March 10 (Canadian Press).—Ontario was today digging herself out of one of the worst falls of snow this winter, after 24 hours of severe weather. The Meteoriogical Bureau here belived that the cessation of the storm was general so far as this portion of Canada was concerned and fair weather rules, with bright sunshine in this and many other districts of the province today.

Parts of Western Ontario and the north country suffered most from the storm's onslaught. Roads are still generally blocked to the north while many east and west highways were obstructed by heavy drifts. Train services generally were badly interrupted, especially in North Ontario and the Sault, Michigan area. Motor bus highway services will not be back to normal until the task of clearing the heavy drifts has been completed. Municipal transportation services were kept operating throughout the province by continuous employment of full snow plough and sweeper equipment.

ANY ATTEND TENTH PARTY AT HAVELOCK

Robert Anderson's Birthday Falls on January 29— Presents Given.

CARDS AND DANCING.

Address Read By C. Jamieson and Presents Given By J. Craighead.

HAVELOCK, Mar. 10.—A very enjoyable birthday party was given by Robert Anderson when he celebrated his tenth birthday on Wednesday evening. Mr. Anderson's birthday is on Feb. 29th, but owing to illness in the family the party was postponed.

The rooms were attractively decorated for the occasion in violet and white, and the program for the evening consisted of cards and dancing, and included a recitation by Joseph Faulkner. After the service of refreshments, Mr. and Mrs. Anderson were presented with a beautiful floor lamp and large box of chocolates as a token of high esteem and good wishes for a long and happy life. The presentation was accompanied by an appropriate address read by C. Jamieson, while the gifts were presented by J. Craighead.

Among those present were: Mr. and Mrs. John Hart, Mr. and Mrs. W. H. Sexsmith, of Smith's Falls; Mr. Gardner, Miss Viola Menzies, Mr. John McConnell, Miss Ina McConnell, Miss Edith Gardner, Miss Ruby Gardner and Mrs. Charles Menzies, of Norwood; Messrs. James Cook and Melville Wight, of Trent River; Messrs. Isaac Harvey, Thomas and Gordon Anderson, of Round Lake. Friends from town were: Mr. and Mrs. C. Jamieson, Mr. and Mrs. J. Johnson, Mrs. W. E. Anderson, Mr. and Mrs. T. P. Lancaster, Mr. and Mrs. J. Craighead, Mr. and Mrs. E. H. Cross, Mr. and Mrs. Ray Scott, Mr. and Mrs. Rae Williams, Mr. and Mrs. P. Pincombe, Mr. and Mrs. T. W. Quinn, Mr. and Mrs. H. T. Mathison, Mr. and Mrs. A. McColl. Mr. and Mrs. A. Spencer and daughter, Helen, Mr. and Mrs. D. Vansickle, Mr. and Mrs. D. McAdam, Mr. and Mrs. W. McLaughlin, Mr. and Mrs. J. Little, Mr. and Mrs. W. Bullied, Mr. and Mrs. S. McQuigge, Mr. and Mrs. John Seabrooke, Mr. and Mrs. F. Breckenridge, Mr. and Mrs. G. Rutherford, Mr. and Mrs. H. Peters, Mr. and Mrs. Allan Dafoe, Mr. and Mrs. W. Martin, Mr. and Mrs. R. S. Buchanan, Mr. and Mrs. H. Gordon, Mr. and Mrs. W. Seabrook, Misses Jean, Gladys and Mary Anderson, G. Bell, A. Loyst, M. Greer, Roxie and Gwendoline Rutherford, Elma and Marguerite Martin, Bernice Wood, Reta Buchanan, Barbara and Dorothy Watson, Dorothy Wright, Donna Buchanan, Verva Rorke, Elfreda Clarke, Irene Craighead, Blanche McArthur, Grace Mack, Mesdames G. Rorke, Williams and son Maurice, Buchanan and son Wallace, O. Parcels, R. Sanderson, W. E. Anderson, S. Barlow, W. Clarke, D. Youmans, H. Pollock, M. Sexsmith, Messrs. G. Rigby, James Squires, J. H. McGill, Frank McLaughlin, Dougal Wright, Donald Seabrooke, F. G. McKay, Angus Graham, Fred Rutherford, Victor Wright, Fred Bennett, George Rorke, Gordon Buchanan, Randal Wood, P. Yuill, Gerald Anderson, Jack Davidson, Angus Clarke, Harry Sexsmith, Carman Coon, Percy McArthur, Joseph Faulkner, Grenville Rutherford, Austin Wilds, Burrell Peters, and Harold Seabrooke.

Personals.

Miss Gladys Higgs, of Bracebridge, was a recent guest of Mrs. Robert Anderson.

Miss Mary Seeney, of Toronto, is spending a few weeks with her sister, Mrs. C. W. Soon.

ROADS ARE BAD AROUND WARSAW

Only Motor Sleigh Can Make Travelling Possible Over Snow.

WARSAW, March 10.—Warsaw stage has made the trip but one way a day so far this week. While not impassable, the roads are quite bad. During the storm on Wednesday, Hilliard Clements made the trip from Peterborough to beyond Warsaw in one and a quarter hours. No other conveyance could have done it in double the time. Mr. Clements has newly equipped his machine, and he has never had an upset. He can actually go where a team could not, if the road is too bad, he travels on the snow banks.

As a result of the storm, the stores got a little short of such commodities as have to be delivered daily, the stage not making its regular trips, and farmers not caring to do teaming from Peterborough.

Personals.

Mrs. Gannon (formerly Bessie Crowe) is visiting relatives near Warsaw.

Rev. Ira D. Pierce is visiting in Warsaw, and taking the opportunity to see the Armenian boys in the district.

Mr. John Clark, who has been living alone, and not able to care for himself, has gone to the House of Refuge for the remainder of the cold weather.

CHINA PAINTING
Mrs. Langley McCarthy Teaches Biscoff's New and Beautiful Work in CHINA PAINTING

Buy A Home Read the CLASSIFIED ADS

MILLBROOK ROLL OPEN FOR MONTH

Only $189 Outstanding—Many Meetings and Social Activities.

MILLBROOK, March 10.—The March meeting of the Council was a brief session, the time for the return of the collector's roll was extended until April 2, to permit getting in the $189.25 still outstanding. The municipal printing contract with the local office is to be renewed for 1928 on the same terms as last year.

The following accounts were ordered paid: B. Freelove, $1.25; A. Wilson, 65c; W. West, $1.25; G. Howson, $3; S. Bonner, $3; Aubrey Todd, 50c; S. Donnelly, $2; Millbrook Telephone Company, $3.70; S. E. Eakins, $5.74; H. Natress, $20.90; Burnham Bros., $1; W. G. Russell & Sons, $15.75; Hydro-Electric, $3.77.

Real Estate Charges.

Councillor T. J. Lang has been putting through some real estate deals within the last week, the latest being the sale of the D. Robinson farm east of the village, to Fred White, of Frobisher, Sask., the new owner taking immediate possession; the Richard Parker property at Bailleboro, which includes two houses and seven acres of land, has been sold to Wesley Thompson of that village. William Finnimore, who sold his farm east of the village to J. Thompson, moved in this week to the house on Distillery Street, formerly occupied by R. Brown; the latter is now living in the George Hetherington homestead on Bank Street; Mr. and Mrs. Hetherington occupying the new home which her sister, the late Mrs. Mulligan, was building for her own residence, and which was not quite completed at the time of her decease.

Organist Honored.

The congregation of Trinity Church, recently remembered their organist, Miss Mildred Wood, for her faithful services, by the gift of a silver fountain pen, repeating the expression of appreciation made to Miss Lillian Crocker, who had supplied at the church services during Miss Wood's illness.

Rev. P. C. Howard read a brief address, and E. Blakely offered the gift, and also signed the address with W. Wood.

G. Fowler Resigns

The resignation of G. Fowler as superintendent of the Saint Thomas' Church Sunday School was regretfully accepted at the last meeting of the executive, which was held at the rectory. Mr. Fowler felt that, after several years' service, he should now be relieved of the responsibility. Many expressions of appreciation of Mr. Fowler's faithful and efficient services were made by members of the Sunday School board.

E. H. Barnes was elected as Mr.

SHOWER HELD.

BALIEBORO, Mar. 10.—On Tuesday evening, March the sixth, a number of the people of this community gathered at the home of Mr. and Mrs. James Finney and presented Mr. and Mrs. Judson Pue, the latter Mrs. Finney's sister, with a miscellaneous shower.

After the people had gathered a program was given, Mrs. E. Russell acting as chairman. The program consisted of speeches, vocal duets, solos and piano solos. Messrs. H. Moncrief, C. and J. Wood provided music for dancing, and the evening was fully enjoyed by everyone.

Mr. Sidney Lang, of Oshawa, is visiting at the home of his parents, Mr. and Mrs. J. Lang.

Mr. Meredith Perrin, Mrs. B. Perrin, Mrs. W. Bateman, Mrs. F. Skitch and Mrs. M. Parker motored to Toronto on Tuesday afternoon.

Mr. George Fletcher and Mr. Harold Dean visited Peterborough on business Tuesday afternoon.

GOOD PROGRAM AT Y.P. MEETING

Miss Myrtle Dodd Has Charge of Gathering at Hastings.

HASTINGS, March 10.—Miss Myrtle Dodd, convenor of the devotional committee, had charge of the Young People's meeting of St. Andrew's Church, and the topic was taken by Miss Mary Spooner. A vocal trio was given by Mrs. T. W. Chaplin, Alex Wilson, and Reg. Warner. The scriptural reading was given by Miss Evelyn Graham. Miss Elva Killinbeck gave a recitation which was followed by current events by Fred Richardson.

Personals.

Mr. Frank Lynch who has been seriously ill with pneumonia, is spending a few weeks at his home in Marmora.

Mr. Robert Johnston spent a few days visiting relatives in Haliburton.

Mr. Ross Payne and Mrs. William Crofts and son, Herbert, of Peterborough, are guests of Mr. and Mrs. Harry Edwards.

Mrs. Howard Fife received the sad news on Sunday of the death of her sister, Mrs. James Girvin, of Assiniboia, Saskatchewan.

Mrs. W. M. McGrayne and children have returned after visiting relatives in Rochester, New York.

Willis Preston, son of Mr. and Mrs. Bert Preston, is ill with diptheria.

Mrs. F. J.. Ray of Winnipeg, Manitoba, has returned after visiting her mother, Mrs. Cunningham.

Rev. John A. Jewell, well known to the citizens here, died in Toronto on Tuesday. Rev. Mr. Jewell was preacher here for several years and in neighboring charges in the Bay of Quinte Conference.

Mr. and Mrs. Albert Brooks received the sad news on Thursday morning of the death of their son-in-law, Leonard Venters.Lindsay. Mr. Venters was taken ill on Sunday and an operation was performed from which he failed to recover.

MARMORA MAY HAVE MEMORIAL

Vote Will Be Taken On March 19 — Building Proposed.

MARMORA, March 10.—A memorial by-law was discussed at a public meeting held in the Town Hall on Monday evening. The vote on the matter is to be taken on Monday, March 19. Those working for the project, having met with opposition in some quarters, are enabled through Monday's meeting to urge the support of ratepayers as a whole. The grounds of support are, duty to those who represented the village in the Great War, adoption of an progressive policy and acceptance of a sound business proposition. In the latter respect, it is pointed out that with the passing of the by-law, the village would, at the end of twenty years, own outright an imposing building, providing a library room, G.W.V.A. room, and a fire hall, as well as a most convenient post office.

Personals.

Mr. H. R. Haacke has been spending a few days in Toronto.

Miss Voilet Deacon is attending the spring millinery openings in Toronto.

Mr. John Murphy, who has been spending the winter with relatives in town, left for his home in Edmonton on Thursday.

Mr. William Fowler of Colborne spent Monday in town.

Mr. James McGrath has recovered from his recent illness.

Mrs. A. Smith is ill.

Fowler's successor. During the social hour which followed the business session, the hostess, Mrs. Allen, served refreshments. The next monthly meeting will be at Miss Needler's home.

C.G.I.T. Meeting.

The weekly meeting of the Wide Awakes C.G.I.T. group was held at the leader's home, with a good attendance, and the president, Elsie Spence, in the chair.

The annual appeal for funds from the National Girls' Work Board, under which all C.G.I.T. work is listed, was received, and after discussion it was decided to take up a special offering at the meeting nearest March 31, the final date when the money must be sent. Fifty cents a member is the amount asked.

A "hike" was planned for Saturday afternoon, leaving at 3 p.m. and returning for tea to the lead's home; this will be a social gathering in honor of a charter member, Miss Marjorie Sayles, who leaves the following day for her new position with the Wood Gundy Company, Toronto.

During the devotional period Bible passages on the subject of prayer were read in unison, the talk being also on this topic, an open discussion at the beginning being a helpful feature.

The group prayer, adopted by the Wide Awakes, closed the meeting, and the usual sing-song and social hour followed.

Carnival Held.

The third carnival of the season was held on the open air rink under the auspices of the Cosmos Club on Wednesday night, a large number of skaters attending, though comparatively few were in costume.

Prize-winners were: Best skating couple, Margaret Russell and Eddie Nattress; best ladies' fancy dress, Gwen Hutchison, Ireland; best representative character, Henry Raper, Chinaman; best comic costume gentlemen, Fred Turner; best boys' comic costume, Dalton Brown; best lady speed skater, Elsie Spence; best gentleman speed skater, S. Sloan; boys' race, Dalton Brown.

The hot dog booth carried on a steady business all evening. The suggestion that there be a variation in the prize list should another carnival be held this season will probably be favorably considered by the Cosmos Club officials; a change seems necessary to avoid shutting out a number who wish to enter the competition, but for whom, at present, no provision is made.

Personal.

Mrs. V. C. Lambert's many friends will be glad to learn that she is now convalescing nicely after her recent serious operation at the Saint Joseph's Hospital, Peterborough, and was able to return home this week.

M. Todd, Hydro Electric lineman in this district for the past few years, has been given a new section of country to cover, with headquarters at Napanee; Mr. Todd will live in the latter town and expects to move about the middle of April. The linemen from Peterborough and Port Hope will cover the territory which has been served by Mr. Todd.

LAND TRANSPORTAION IN YUKON

The condition governing land transportation in the Yukon, Canada, are in many respects different to those existing in other parts of the Dominion. The population is chiefly engaged in mining and frequently extend through uninhabited territory to serve some remote mining centre. Caterpillar tractors are gradually supplanting horses for heavy freighting and have entirely done so in the hauling of ore from Wernecke and Keno to Mayo. Dog teams are still used by the Indians and by prospectors, hunters, and trappers in sections of the territory remote from this large centres.

STORE MAGNATE PASSES AWAY

Rodman Wannamaker Dies At Atlantic City After Short Illness.

INTERESTED IN AVIATION.

PHILADELPHIA, Mar. 10.—(Canadian Press.)— Rodman Wanamaker, last surviving son of the late John Wanamaker, and head of the stores in Philadelphia, New York and abroad that bear the family name, died in Atlantic City early yesterday. He was 65. Death came to Mr. Wanamaker at "Buckhill" in the Ventner section of the seashore resort, one of the five palatial residences maintained by the merchant.

His fine estate, "Lindenhurst," at Jenkintown, just north of this city, was "home" and to this place the body was brought late yesterday to be prepared for burial. Interment will be in the graveyard of the Protestant Episcopal church of St. James the Less, at the Falls of Schuylkill, this city, where rest the bodies of his father and mother.

Mr. Wanamaker was interested in many enterprises of a civic and philanthropic nature, not only here and in New York, but abroad as well. He was a generous patron of art and had many examples of the work of great painters and other artists in the New York and Philadelphia stores.

He was a firm believer in the future of aviation and gave lavishly of his wealth to further this modern method of transportation. He financed the airship America, wrecked in a storm in 1914, when it attempted a trans-Atlantic flight. Byrd's aerial flight to the North Pole and his later hop to France was made possible by Mr. Wanamaker's backing.

Mr. Wanamaker became head of the stores founded by his father when the pioneer department store owner died several years ago.

MADOC W.C.T.U. HEARS REPORT

Mrs. G. W. Rivers Tells About Prohibition Union Convention.

GOOD PROGRAM.

MADOC, March 10.—Mrs. G. W. Rivers, a delegate to the Prohibition Union Convention held in Toronto last week, gave an interesting report at the open meeting of the W.C.T.U. held in the Sunday School room of Trinity United Church on Wednesday evening. Mrs. Rivers made her hearers feel that they were being included in the inspiration, cheer, and actiivties of those great gatherings in Hygeiea Hall and Cooke's Church. She spoke of the splendid music given to the convention by "Ye Olde Tyme Village Quartette", and the excellent services of Mr. Chapman as song leader throughout the convention, and then went on to give some of the leading thoughts of the many eminent speakers. Something of the business part was also given and all joined in the hearty vote of thanks tendered to Mrs. Rivers on motion of Mrs. F. Jenkins and Mrs. Miles.

A Frances Willard Memorial program was planned and readings and papers on her life as organizer of Lover of Folks and Flowers, and as a great teacher, was given by Mesdames A. Miles G. Huffman, E. West and T. L. Nickle. A duet by Misses M. Ferguson and M. Rousehorn was much enjoyed. Miss M. Kerr of Tweed took part in a trio with Mesdames C. N. Whytoch and L. Ashley, with Miss A. Wood as accompanist. The meeting was closed by Rev. G. W. Rivers.

COLBORNE GIRL WINS DISTRICT ORATORY TITLE

Miss Beatrice Purdy Adjudged Champion—Nine Schools Represented.

BROOKLIN SECOND.

Cobourg Boy Is Placed Third—Winner To Enter Provincial Competition.

COBOURG, Mar. 10.— Representatives from nine Collegiates, High and Continuation schools spoke to a large audience in the Cobourg Theatre last night. The schools represented were Cobourg, Colborne, Campbellford, Millbrook, Bowmanville, Oshawa, Orono, Newcastle and Pickering. Mount Pleasant school had signified its intention of entering the contest, but for some reason the speaker did not appear. It was believed that the exceptionally stormy weather had made the roads impassable.

The three gentlemen who judged the speeches were: Dr. Best and Mr. Hoard, of Bowmanville, and the Rev. Mr. MacLaughlin, of Grafton. The three men sat in different parts of the auditorium and when the speakers were finshed, the reports were submitted to the chairman. After comparing the three reports, the honours were announced by him.

Miss Beatrice Purdy, Colborne, carried off the silver trophy and first honours. John Dryden, of Blooklin Continuation school, won second place, and Birney Hodgett, Cobourg, was third in line. Miss Purdy is not a trained speaker; she has not studied elocution or any form of public speaking. Her speech last night was the result of long hours of preparation and Colborne has just reason to be proud of its High school orator. By virtue of her success last night Miss Purdy becomes the district representative at the final contest to be held in Toronto in the near future. Should she again be successful, she will not only hold the provincial championship, but will be given a trip to Europe as the reward for her success.

The speakers appeared in the following order: Newcastle, Orono, Campbellford, Colborne, Pickering, Millbrook, Oshawa, Cobourg and Brooklin. In order of merit, as judged by three judges appointed, they were placed: Colborne, Brooklyn, Cobourg, Campbellford and Millbrook a tie for fourth place, Orono, Pickering, Oshawa and Newcastle. The first three named above were presented with gold, silver and bronze medals.

While the judges were making their returns, the Capitolians Orchestra played two numbers and Miss Edith Ellison, a piano solo. As official representative of Colobrne school, Mr.

(Turn to Page 10, Please)

GRAPEFRUIT SALAD.

Grapefruit salad is delicious when served with French dressing to which a few teaspoons of grated Rocquefort cheese has been added.

"CANADA'S GREATEST SEED HOUSE"
Now Greater than ever!

During the past year the Steele, Briggs' Seed Co., Limited, enlarged their field of operation by the absorption of the Canadian business of the D. M. Ferry Company, well and favorably known for nearly half a century to thousands of Canadians. We bespeak the patronage of former friends of the D. M. Ferry Company and to them and our own customers offer Seeds that have always been noted for purity and high germination and Service that is now even better than ever.
Steele, Briggs' Seeds are sold everywhere in Canada. Write direct for any special information.
SEND FOR NEW ILLUSTRATED CATALOGUE
STEELE, BRIGGS SEED CO.
TORONTO — HAMILTON — REGINA — WINNIPEG

JOLLY JINGLES By Graham Hunter

Save the Baby Chicks

Pratt-Fed Chicks Will Live and Pay a Profit!
Right from the hatch chickens are subject to that dire scourge, White Diarrhoea. Start Pratts Baby Chick Food when the chicks are two days old, and it will not only prevent Diarrhoea, but will make the little birds grow healthy, strong, big and productive. Whether you want "Broilers," "Breeders" or "Egg-layers," Pratts Baby Chick Food is the surest guarantee you will get the results you want. Pratts Baby Chick Food makes chicks grow fast to broiler size, makes them fertile, and productive for breeding, and induces a super activity of the ovarial organs which produce eggs. Chicks fed on Pratts Baby Chick Food become Money-Makers, and Profit-Bringers earlier than chicks fed any other way.
Pratts Baby Chick Food
Write for PRATTS POULTRY BOOK—FREE
PRATT FOOD CO., OF CANADA, LTD. - 328 Carlaw Ave., Toronto, 8

Two Trucks
~
Prompt Service
Parkers
CLEANERS & DYERS

For One Week Only
We Will Clean Ladies' or Gents' SPRING COATS
FOR ONLY
$1.00
BY OUR USUAL UP-TO-DATE METHOD
PHONE 250
Take advantage of this offer and be ready for Easter

Superior Satisfactory Service
Parkers
CLEANERS & DYERS

ON THE OCCASION of my last visit to the workshop of John Plane, I had an interesting time. He told me that he had been getting some plain talk from Will Houghton. This talk had stirred him up a bit; but he admitted that he believed it to be good advice, and that he had decided to accept it as such in the spirit in which it was given. To the best of his ability, he said, he would henceforth act upon it. This information interested me greatly. It was my good fortune to know both Will Houghton and John Plane! I knew that Will held strong views on the place that the word of God should occupy in the life and labors of a Christian. He believes that reason should bow to revelation; that we are more dependent upon faith than upon sight; that if we only believe what we can understand most of us must be very ignorant. And I know that he is held by the truth he holds. So that you can believe I was all ears to hear what it was Will had been saying to John.

A Difference of Opinion.

It seems that John had written to Will about some spiritual matters regarding which he had had a difference of opinion with some members of the church to which he is attached. They think that John is narrow in his views and too Puritanical in his piety. He cannot see eye to eye with them. So, not because he thought they might be right in this contention, but because he wanted to have his own position confirmed if it were right, he decided to appeal to his friend, Will Houghton. And it was in response to this appeal that I am able to set down in part what he was turning over in his mind at the time of my last visit to his workshop.

John thinks that a difference of opinion about a small matter may be a small matter, but he does not think it is a small matter when it is about the deepest things in Christian experience. Life to him is too big to be treated in a small way. If he were born but for a day, even if that day were sixty years or more in length, at the end of which his life were to be snuffed out as the light of a candle is snuffed out, it might be a matter of small importance to have a difference of opinion about anything so remote as the Day of Judgment. But, feeling as he does, that this life is probationary, he attaches great importance to anything bearing upon his character, his conduct, and his destiny.

Your Business.

Will says to him: "If you are a child of God you are placed here as a witness to the saving grace of God in Jesus Christ. God didn't save you just because heaven needed you. He can get along without you whether it's today or for all time. I haven't any sympathy with the notion that there are certain things you must do or they will never be done. God will have His work done whether or not you do it. Someone else will do it and God will say thanks to the other person and you will miss the reward. I am sure it wouldn't disturb heaven if all the Theologs in the world got heady and high-minded and insisted on going their own way. He will raise up witnesses who will see that He is glorified.

"Your chief business on earth is to be a witness. In fact, it's your only excuse for living. If you are less than that you are nothing. He saved you by His grace and said, 'You are a witness.'

"If this is true we can be certain that Satan is interested in spoiling that testimony. I believe the great purpose of Satan toward individual Christians is to make them useless Christians.

Satanic Schemes.

"May I suggest some Satanic schemes for spoiling testimony. He robs us of our privilege and power by the following plans: I will not say anything about open sin, which, of course, would make any life useless. Neither will I say anything about inconsistency which manifests itself in so many different ways. But I will say a word about the success Satan has in getting us off on a tangent. Why is it some of the deeply spiritual seem to run to fanaticism? Is it because that was the only way Satan could spoil their testimony? He couldn't get them into open sin so he got them off on a hobby. They have lost their influence and the devil is happy. Most of us can think of some Christians who were much used of God until they began to over-emphasize some one fragment of truth.

Occupied With Ourselves.

"Another successful method of attack is to keep us occupied with ourselves. Perhaps it is concern over our own religious experience. If it takes all our time and attention the aim of the Evil One is fully met in us. You know of many good people whose only care is that their little group is well fed. We may study the written word without being brought into vital fellowship with the living word and without feeling anything of His compassion and concern for the lost.

Unacceptable Church Work.

"There are church members wearing themselves out in 'church work' for which they will never win a smile of approval from the Lord. The work must be under His direction. And much of it is not. I once read a placard that gave this astounding information: 'The Church of the Holy Innocents will hold a Euchre.'

"I was acquainted with a group of ladies who met once a month as a missionary society. They paid monthly dues. They always served refreshments, and it is safe to say the refreshments always cost more than was given for the work of the society. These women had reputations as church workers. Church work is successful getting money, it is not winning souls.

Competition is Keen.

"Competition is so keen in business we must strain every nerve and give every brain cell for success. We are succeeding in business, but we have forgotten the question of Jesus, 'What shall it profit a man if he gain the whole world and lose his life?' Countless thousands are working for gain and will find at the end of the road they have lost their lives. They may be saved, but their lives are lost. They wasted them on themselves instead of giving them to God.

"John Plane, you are a witness for Christ! Keep in the middle of the road! Keep the light burning bright. Be true to your calling. And, when your work is done and you lay down your tools, you will hear the Master say, 'Well done, good and faithful servant . . . enter thou into the joy of thy Lord.'"

As I left the shop of my honest, hard-working friend, I went away with the feeling that Will Houghton's words were intended for me as well as for John Plane. I realized the truth of them and wished that the members of my church could be brought to realize it also. With such a realization I felt sure that we would begin to enjoy a season of great spiritual uplift and rejoice in an abundant ingathering of the lost. And I prayed that it might be so.

—Allan Fairbairn.

The Minister Remarks--

—Everybody wants recognition except escaped convicts.

—When you see an editor or a preacher who pleases everybody, there will be a glass plate over his face and he will not be standing up.

—Life for some men is like their wife's complexion, what they make it.

—I have noticed that when an automobile dies on a railroad track it hardly ever dies alone.

—I have noticed that the man who hunts for a gas leak with a lighted match generally finds it.

—Trying to get an automobile out of the ruts on some of our principal streets these days may be hard work—but did you ever write paragraphs?

—A. F.

Christian Science Revolt

SEVERAL months ago, Louis J. Lewis, a Christian Science practitioner of 33 West 42nd street, New York, revolted against the mother church and withdrew to practice independently. Presiding at the first meeting of the Christian Science Liberals, Mr. Lewis told his followers that he was making no "bid" for the attendance of members of the mother church.

"Those who are contented and satisfied with the way things are managed in the mother church should stay there until they feel the urge to leave. However, any intelligent and thinking member will eventually become dissatisfied with it. I know there is a longing for a religion with a little more of the human touch."

Following the service Mr. Lewis said he had no fear for the success of the new organization because "there are many others like myself who cannot endure the politics in the management of the Christian Science Church." —A. F.

Contrast And Comparison

ALL people in the religious world are either in the evangelical or the modernist camp. Here is the great division, and you can no more unite the two than you can mix oil and water or darkness and light. The positions are mutually exclusive. The frantic appeal for "silence and union" goes unheeded and unheard because it is utterly absurd.—"Jesus Christ at the Crossroads."

—A. Z. Conrad.

Children's Corner

TELL US A STORY.

LORD BOLINGBROKE was one evening at a large party. Political subjects were talked of, and the conversation finally turned on the famous Duke of Marlborough. Every one had something to say against him, many blaming his avarice. Bolingbroke was silent. One of the company inquired, "How is it that you say nothing? You knew him better than all of us, and could tell us a good deal about him." Bolingbroke replied, "He was a great man, and I have forgotten all his faults."

St. Paul's

Presbyterian Church

Morning Service Rev. Wm. Allan, Minister

COMMUNION SERVICE

MORNING MUSIC

Prelude—Communion ..... Grison
Duet—Come Jesus Redeemer Abide With Me ..... Hammond
MISS BERTHA HILL AND HAROLD SNELGROVE
Postlude—Scherzo ..... Waering

Organ Recital 6.45.

Fantasie E Flat ..... Saint Saens
Movement from 12th Symphony ..... Mozart
First Meditation ..... Guilmant
Anthem—In Heavenly Love Abiding ..... Havens
Anthem—One Sweetly Solemn Thought ..... Ambrose

Evening Subject:

SPECIALLY FOR YOUNG MEN AND YOUNG WOMEN

"CLOSED DOORS"

LADIES' CHORUS IN GALLERY. AUGUMENTED MEN'S CHORUS. ANTIPHONAL SINGING— PROCESSIONAL AND RECESSIONAL
MID-WEEK SERVICE—WEDNESDAY AT 8 P.M. SUNDAY SCHOOL AT 3 Organist—Martin B. Chenhall, A.R.C.O.

Back In Harness

REV. F. B. MEYER, London, has so far recovered his health as to be able to take up pastoral duties again and will preach in Christ Church during the absence of Rev. W. C. Poole, who is coming to the United States to attend the World Sunday School convention in Los Angeles. Dr. Poole is President of the World Sunday School Association.

—A. F.

The nearer you come into relation with a person, the more necessary do tact and courtesy become.—Holmes.

Murray Street Baptist Church

REV. J. H. SUTCLIFFE, M.A., Minister

Sunday Evening at 7.

The King And The Fool

Anthem—"Love Divine" ..... Jessop
6.45—Organ Recital.

11 a.m.—"A PIONEER BAPTIST."

Anthem—"Deep, Deep River" ..... Burleigh
Pastor's Choir—"Jesus Loves Even Me" ..... Bliss
Dr. J. S. Graham, Choir Director - Mr. A. Collison, Organist

The Light Of The World

Holman Hunt's World-famed Picture, and Fifth in the Series by the World's Great Painters — Subject of Sermon, Sunday Evening, March 11th, by REV. J. L. HARTON, Pastor.

PARK STREET BAPTIST

Don't Miss Seeing This Picture.

MORNING WORSHIP at 11 a.m. — SUNDAY SCHOOL at 3 p.m.

GOSPEL HALL

MORNING MEETING - - 11 o'clock
SUNDAY SCHOOL AND BIBLE CLASS - 3 o'clock
At Seven o'clock — A CHEERY SONG SERVICE AND

GOSPEL MESSAGES

Getting Above The Common Level

DO we feel that our life is being lived on too low a level? Does the position we occupy fail to satisfy us? Are we ambitious for something better than we have yet attained? Do we believe that there is a niche somewhere which will never be filled till we take possession of it? Are we chafing under our limitations and longing for that larger opportunity that will enable us to express ourselves in some more adequate way? Then, permit me to say that, whoever gave birth to the famous saying, "Hitch your wagon to a star," knew something of the psychology of life, and he was extending to such as you the best of advice. It is the man or woman who has some definite aim that will eventually rise above the common level.

When a man has an aptitude for business, coupled with a burning desire for great wealth, nine times out of ten such a man will amass a comfortable fortune, even though he may never reach the larger goal for which he strives.

The same is true of any man—statesman, author, doctor, lawyer, preacher—who desires to travel just a little beyond the average and who keeps his eye on the path he wishes to pursue. Unswerving loyalty to an aim in life will get any man farther toward success than will riches for the man who has inherited them. The man who is born to riches is strongly tempted through inactivity and ease to idle away the years that necessity is forcing the poorer man to use to build his brain and carve out his career.

Circumstances of birth, and sometimes misfortune, may check a man's progress, yet despite hindrances many men have mounted high on the ladder of what the world would call real success. Halted though you may be on your journey, keep your face toward the sun and march on to your goal, and even though at the end of the road you discover that the object of your aim in life still lies beyond your reach, you will have the satisfaction of knowing that you have travelled farther on the way than you would have done, had it not been for that insatiate and impelling force that kept you toiling on to reach the top of the hill.

It is my belief that every worthy ambition which has not been realized in this life will be realized in that still more wonderful life which lies just beyond the present order of things. —A. F.

SEARCH THE SCRIPTURES

1. What happened at the wedding in Canna?
2. At what stage in our Saviour's career does Joseph pass from the Bible narrative?
3. What was Nathaniel doing when Philip told him to "Come and see" Jesus?
4. How do you account for Andrew being such a splendid personal worker?
5. Where in the Bible besides the 1st chapter of Revelation do we find a full length portrait of the Lord Jesus?
6. On what occasion did men prefer commerce to Christ?

(Answers to these questions will appear next week.)

ANSWERS TO LAST WEEK'S QUESTIONS.

1. Jesus' talk on "The ravens would remind the Jews of God commanding the ravens to feed Elijah at the brook Cherith."
2. A farthing (half a cent), a valueless sparrow, was a type of the Priceless One.
3. General Naaman and the beggar of John 9:7-8 were told to "Go wash."
4. Early in the Saviour's ministry He invited the disciples to take a short vacation with Him (Mark 6:31).
5. The taking of the ark by the Philistines is a type of the Lord Jesus permitting Himself to be taken by Roman soldiers in the garden (Ps. 78:60-61, Luke 22:54).
6. The seventy, the twelve disciples, the three disciples, Peter, James and John, with Him in the garden, and in that unforgettable tragic hour of His trial only one friend stood by Him, just John.

—Florence Young.

There is something better than understanding God, and that is trusting Him.

The eleven disciples went unto a mountain, where Jesus had appointed them. All great servants of the Kingdom are spiritual Highlanders. With so many of us the shed measures our vision; we are cave-dwellers where we might be mountaineers.—Bonnar.

A Pen Picture

LOOK at all these fugitives flying from the field of battle, if they can escape to the mountains they may be safe, for it is their own land and they know the caves and secret places where they can hide. To those lofty, rocky hills westward they take their flight and the enemy, content with their victory, do not pursue them.

One of the number does not remain in concealment long. See, he hastens northwards, keeping to the hills for some twenty or thirty miles and then going down to the lower lands he finds the man of whom he is in quest. Sad are the tidings that he unfolds, but one statement acts like an electric shock upon the hearer. "To arms" seems to be the cry. Surely this is madness! this little band, not four hundred strong, going to attack an army flushed with success? But it is so—stern resolve is on every face, home and family is left and this little band of patriots hurries forth. Their leader was certainly meant for a soldier as his strategy is bold and clever, he keeps a river between himself and the enemy and marches rapidly in a northerly course parallel with them. It is a long march, at least 120 miles have to be traversed by gently flowing streams and full of rich fruit trees of every kind. What is the leader meditating?

* * *

Night has fallen, but in the starlight I can see armed men quietly separating into two parties; they approach a camp which seems at ease, and with wild shouts the attack is made on different sides, the enemy laden with spoil is taken unprepared and flies precipitately before the onslaught, the pursuit is continued all through the night for some twenty or thirty miles, and not till every captured person and thing has been recovered does the brave leader summon back his men.

The key to the previous Pen Picture of Bible History is to be found in Acts 21:6-14.

Hewett Lectures By English Divine

REV. BURNETT H. STREETER, fellow and lecturer of Queen's College, Oxford, and canon of Hereford, England, also an author and editor of note, will deliver the Hewett lectures on March 23, 26, 28, 30 and April 3. These lectures are given under the auspices of the Episcopal Theological School, Cambridge, Mass., and will be given in one of the Harvard lecture halls. The following subjects will be dealt with: "Diversity in the Early Church," "Evolution of Church Order Within the New Testament," "The Church at Rome," "The Church in Syria," and "Some Residual Problems." —A. F.

What your heart thinks great is great. The soul's emphasis is always right.—Emerson.

In Remembrance Of a Good Woman

The Centenary of Josephine Butler to be Observed April 25th.

SERVICE IN WESTMINSTER

ARRANGEMENTS are being made to unite many English organizations and influential people, including the archbishops and leaders of all the churches, in celebrating throughout Britain the centenary of the birth of Josephine E. Butler—one of the gentlest, most sensitive and noblest women that ever lived. A commemoration service will be held in Westminster Abbey, April 25, when Rev. H. R. L. Sheppard will be the preacher. On the following day a great meeting will be held in Central Hall. Mrs. Butler was born April 13, 1828, at Millfield Hill, Northumberland. From an early period, moved by what she believed to be a divine call, she devoted her energies to the moral elevation of her sex. She established homes for "fallen women," and received many of them into her own home. At the end of 1869 she engaged in the agitation for the repeal of the Contagious Diseases Acts which gave legal sanction to vice. It was not, however, until 1883 that the Acts were partially repealed. They were totally repealed in 1886. She died in 1906, after a noble life of self-sacrifice.

Chinese Soldiers And the Gospel

FOR thirty-five years, Rev. Martin Eckvall has been a missionary in Central China. He is a personal friend of the Chinese Christian general, Feng Hu Hsiang, and has baptized more than 250 men of General Feng's army. Mr. Eckvall will tell his interesting story, under the auspices of the Christian Missionary Alliance, in Portland, Me., on March 16th. —A. F.

ROMAN CATHOLIC ST. PETER'S CATHEDRAL

Masses at 7.30, 9 and 10.30 a.m.
Vespers, 7.00 p.m.

ANGLICAN

ST. JOHN'S CHURCH

Rev. R. C. Blagrave, D.D., Vicar.
Third Sunday in Lent
8.45 a.m., Holy Communion. Rev. J. L. Hughes.
11 a.m., A. W. Mackenzie.
3 p.m., Sunday school and Bible Classes. Mrs. Holland's orchestra.
7 p.m., Rev. G. J. Bousfield.
Frederick G. Mann, Organist and Choir-Master.

ALL SAINTS' CHURCH

Cor. Rubidge and Sherbrooke Sts.
8.30 a.m., Holy Communion.
11.00 a.m., Morning Prayer.
3.00 p.m., Sunday school and Bible classes.
7.00 p.m., Evening Prayer.
The Rector will give a series of sermons on the History and Doctrines of the Church of England.

ST. GEORGE'S CHURCH

Braidwood Avenue — South Peterborough.
Rev. J. L. Hughes, Rector.
Third Sunday in Lent.
8 a.m., Holy Communion.
10 a.m., Sunday school.
11 a.m., Matins.
7 p.m., Evensong.

ST. LUKE'S CHURCH

Corner Rogers and Robinson streets.
Rev. Geo. J. Bousfield, B. A. Rector
Services at 8 a.m., 11 a.m., and 7 p.m.
Sunday school, 3 pm.
Holy Baptism by Appointment.
Besides the regular Sunday services during Lent, there will be evening Prayer on Wednesdays at 7.45 p.m., and on Fridays at 5.05 p.m.

Other Denominations

FREE METHODIST CHURCH.
296 Aylmer Street.
(Rev. F. Loft, Pastor.)
Morning service, 11 a.m.
Evening service, 7 p.m.
Sunday school at 9.45 a.m.
Everybody welcome. Come then with us and we will do thee good at these spiritual meetings.

ASSEMBLY HALL

Christians gathered in the name of the Lord Jesus Christ, will (D.V.) hold meetings as follows:
Sunday:
Breaking of bread, 11 a.m.
Sunday school, 3 p.m.
Gospel meeting, 7 p.m.

THE SALVATION ARMY TEMPLE Simcoe Street

We respectfully request your attendance at any of the SERVICES HELD IN THE TEMPLE, SIMCOE STREET, ON SUNDAY, at 11 a.m., 3.15 and 7 p.m.
The Meetings are happily and reverently conducted.
A Splendid Band of 30 Instrumentalists and a Company of 25 Singers and Other Musicians provide Music.
The Addresses given are Practical in character.
ENSIGN AND MRS. GREEN in Charge.

George Street - Rev. R. Keith Mills, Pastor

Bethany Tabernacle

SUNDAY SERVICES:
Morning Service at 11 a.m.
Evening Service at 7 p.m.
Subject - "THE GLEAM OF THE SERPENT'S FANG."
Spiritual Meeting : Testimonies : Special Music

Annual Missionary Convention

MARCH 14 - 18

OPENING WEDNESDAY EVENING AT 8 O'CLOCK
Continuing Each Afternoon at 3 o'clock — Each Evening at 8 (Except Saturday Evening)

SPEAKERS:

MISS NELLIE JONES, Missionary to South China. (Miss Jones is our own Missionary, having been supported in South China by Bethany Tabernacle for eleven years.)

REV. GEORGE M. BLACKETT, Owen Sound, Ontario. Mr. Blackett is a gifted Preacher and Bible Teacher, and comes to Peterborough for his first visit, with a glowing message of full Salvation and Personal Victory through Christ Jesus for these trying times.

MR. L. WATSON, Toronto, Canadian Supt. of the Christian and Missionary Alliance, will have charge of the Meetings of the Convention.

This Annual Missionary Convention has always interested many and drawn splendid crowds. This year will be no exception. With missionary tidings and helpful Bible messages at each Service, a profitable time is assured for all who attend. Plan your week so you can come.

The ANNUAL MISSIONARY OFFERING will be received SUNDAY, MARCH 18TH. Do Not Miss This Annual Event.

THE UNITED CHURCH OF CANADA

GEORGE STREET UNITED CHURCH

REV. J. E. TODD, B.A., Minister.

The Minister Will Preach Morning and Evening
11 A.M.—"ALWAYS IN THE LEAD"
7 P.M.
MEN'S SERVICE
Subject: "ONE MEASURE OF GREATNESS"
Several of the men will take part in the service, and choral features will be presented by a Men's Choir.
OLD HYMN SING-SONG
Following the Evening Service an Old Hymn Sing-Song will be held in the old Sunday School Hall. A cordial invitation to attend is extended to young and old.

Soloists:
Soprano—Miss Daisy Murray.
Contralto—Mrs. G. F. Liddle.
Baritone—Douglas Carlisle.
G. F. Liddle, Music Director.

A CORDIAL WELCOME TO STRANGERS

MARK ST. UNITED CHURCH Minister, Rev. A. E. Thornley, M.A. Organist, V. H. L. Boorman

Morning: "GETTING THE DESIRES OF OUR HEARTS"
Evening: REV. J. E. LLOYD, a Returned Missionary from Angola, Africa, will Preach in the Afternoon at Stewart Hall and at Mark Street in the Evening.

ST. JAMES UNITED CHURCH OF CANADA

REV. J. H. DUDGEON, Pastor. MR. F. STEVENS, Leader

10 a.m.—Classes for Young and Old.
11 a.m.—REV. J. E. LLOYD, Missionary, Angola, South Africa. Soloist, Mr. Albert Lee.
3 p.m.—Sabbath School and Bible Class, Brotherhood.
7 p.m.—The Pastor will Preach. Subject: "WHAT PROFIT?" Duet, Mrs. Kitney, A.C.A.M., and Mrs. Monks.
Wednesday Evening - - - Mid-week Service, 7.30

KNOX "The Church of the Open Door" REV. WM. McDONALD, B.D., Minister MR. R. J. DEVEY, Musical Director

11 A.M.—THE SACRAMENT OF THE LORD'S SUPPER
Every Member is Reminded of the Privilege
7 P.M.—SACRED SONG SERVICE, "ROCK OF AGES"
Anthem ..... "Turn Thy Face From My Sins"
Anthem—"Seek Ye the Lord" ..... Solo part by Mr. Willis
Sunday School Sessions at 3 P.M.
On Sunday, March 18th, We Will Have MR. FRANK OLDFIELD, Well-Known Baritone, Toronto, Singing at Both Services
WE WELCOME EVERYONE

St. Andrew's Church

REV. J. W. GORDON, M.A., B.D., Minister.

11 A.M. AND 7 P.M.

Rev. W. H. RANEY

B.A., B.D., OF KINGSTON

3 P.M.—Sunday School

Mrs. H. F. Doig, Soloist Mr. John Crane, Director of Music

TRINITY "The Family Church" Rev. David Wren, M.A., B.D., Minister

11 A.M.—Sermon Subject:
"THE GREAT ROCK AND THE WEARY LAND"
Anthem—"Fling Wide the Gates" ..... Stainer
Soloist—Mr. Park.
Chorale—"Holy Jesus by Thy Passion" ..... Stainer
3 P.M.—Sunday School and Bible Classes
7 P.M.—Sermon Subject:
"A GREAT PREACHER AND HIS GREATEST SERMON"
Anthem—"Hark, Hark, My Soul" ..... Shelley
Soloists—Mrs. Hohner and Miss Blanchard.
Male Quartette—"Sweet Sabbath Eve" .....
Hymn-Anthem—"The Shadows of the Evening Hours," Harri-Shelley
Soloists—Miss Weistenheime and Mr. Staples.
Soloists—Mrs. W. Hohner, Mr. Maurice Park
Miss Mabel Clarry, Director of Music
Strangers and Visitors Cordially Invited to All of These Services

The Examiner

PHONES—Editorial 1601. Business Office 1600. Private Branch Exchange to all Departments.

The Examiner is a member of the Audit Bureau of Circulation.

The Daily Examiner, published every lawful evening by The Peterborough Examiner, Limited. Office, 419 George street. $5.00 per year, delivered in city; out-of-town subscribers, by mail, $4.80 a year.

The Weekly Examiner published every Thursday. Subscription price, $1.50 a year.

U. S. REPRESENTATIVES

Special U. S. Representatives—W. H. Stockwell, 629 People's Gas Building, Chicago, Ill.

New York—Chas. F. Miller, 225 Fifth Avenue.

Advertising Rates on application.

R. M. GLOVER, Managing Director.

SATURDAY, MARCH 10, 1928.

THE BROKERS APPROVE.

It is not surprising to find that Col. Price's Security Frauds Prevention Act is meeting with the approval of the reputable brokers of the Province.

Reliable brokers and their salesmen realize that a measure that will drive out the unscrupulous purveyor of doubtful stocks and bonds and clean up the business cannot help but be beneficial to honest firms.

The fraudulent element must be eliminated or the legitimate brokers will suffer, and hence the Attorney-General is assured of the co-operation of all who are anxious to keep the security industry on an honest footing.

Since the passing of blue sky acts in many of the States of the Union this Province has been looked upon as a splendid hunting ground for the "strong arm" workers and high-pressure salesmen driven out of their usual haunts by preventive legislation, and many an Ontario investor has been ruined through listening to the glib persuasions of these gentry.

With registration of all stock brokers and salesmen, such as is provided for in Col. Price's act, the smooth workers from over the border, as well as the native sons who have been quick to adopt their technique, are likely to find the operation of fleecing the public a much more difficult task.

THE IMMIGRATION PROBLEM.

It is to be hoped that out of the sessions of the Agricultural and Colonization Committee of the House of Commons, which is inquiring into the whole question of immigration, will come some constructive ideas that will assist the Government in dealing with what is admittedly a difficult problem.

There is probably no one question of any more importance to the progress of this country than this matter of immigration, various features of which give cause for anxiety.

The fact that British immigrants are far out-numbered by those from other lands is one disquieting factor in the situation.

The suspicion that many of those people who have been coming to Canada are using this country merely as a convenience en route to the United States is another.

And the conditions referred to in the House by W. T. Lucas, U.F.A. member for Camrose, in commenting upon the results of the 1926 census of Western Canada justify much consideration.

According to the Camrose member, the Prairie Provinces since 1921 have lost the whole of their natural increase in population, amounting to 179,000, as well as 38 per cent. of the new immigration.

We are spending millions of dollars on immigration; yet the figures quoted by Mr. Lucas would seem to indicate that immigrants are leaking out of Canada faster than we are bringing them in.

THE TOWNSHIP BOARD PLAN.

Premier Ferguson's much-discussed bill providing for Townships Boards of Public School Trustees is once more before the Legislature, after having been withdrawn on several occasions.

This time the measure will be pushed through the House, but it will not be put into force until the Premier, as Minister of Education, feels that the time is opportune.

Rural opposition to the change is still strong, although here and there converts have been made, and the opinion seems to be growing that what Mr. Ferguson proposes will do much to improve conditions in rural schools.

Under this Act a Township Board is to consist of not less than three nor more than ten members.

In a township with only one school section that section shall constitute the school area, and the Board shall consist of three trustees elected by the electors in the area.

Where there are two school sections in the township, each section shall constitute a school area, and the Board shall consist of three trustees, one to be elected by the electors in each of the areas and the third by the combined electorate of the two areas.

In townships with not less than three nor more than ten sections each section shall be a school area, and the Township Board shall be composed of as many members as there are areas, each of the latter electing one member.

Townships containing a larger number of school sections are to be subdivided into areas, with two Boards in townships containing from 11 to 20 schools sections and three in those having from 21 to 30 schools.

These Township Boards are to be given full power to administer all the public schools in their jurisdiction.

They shall determine the schools which the pupils shall respectively attend within the township, and have power to arrange with another Board for the joint maintenance of a school, and to admit non-resident pupils.

It is provided that when a Township Board has been established all the assets and liabilities of the Board of the several sections of the township are to be vested in the Township Board, and an equitable adjustment of these assets and liabilities among the various sections is to be determined by a Board of Arbitration to consist of the county or district judge, the reeve of the township and the school inspector.

The trustee representing each school area is to be given such authority as may be determined by the Township Board over the schools of the area he represents, in regard to repairs, supplies, caretaking, the provision of substitute teachers and such other matters as the Township Board may deem expedient.

ONE BY ONE.

The second of the "Big Four" was laid to rest in Italy today with appropriate ceremonies. The whole nation mourned as the remains of Marshal Armando Diaz, the great Italian military leader, were consigned to the grave. Only a few days ago similar ceremonies were held in Great Britain for Earl Haig, who was to his country what Marshal Diaz was to Italy. Indeed, when Marshal Haig passed away suddenly, Marshal Diaz exclaimed: "Well, he is the first of us to go; who will be the next?" And the man who uttered these words was "the next."

One by one, the great figures of a decade ago are disappearing from the earthly scene. Of the "Big Four" of the military forces, Marshal Foch, of France, and General Pershing, of the United States, are left. In the field of war statesmanship, the inroads of Death have left their mark heavily. Woodrow Wilson, spectacular war-time President of the United States, has passed to the beyond. Mr. A. Bonar Law died in England several years ago, Lord Asquith, under whose premiership in Great Britain the tocsin of war was sounded, was buried the other day. Lord Curzon is dead. Senator Henry Cabot Lodge, who fought President Wilson so bitterly on the League of Nations issue, has likewise departed this life. William Jennings Bryan, who opposed the entrance of the United States into the war, is sleeping the last long sleep. Col. Theodore Roosevelt, belligerent exponent of 100 per cent. Americanism, passed away some years ago. Admiral de Robeck, a prominent British naval man, was buried within the last fortnight. Many other brilliant political and military figures—Sir Wilfrid Laurier, Major-General Leonard Wood, Lord French, the Earl of Warwick, General Alderson, the Emperor of Japan, Sir Sam Hughes, Sir Adam Beck, among them—have passed on. Time is taking its inexorable toll.—Border Cities Star.

ADVICE FOR FILM INDUSTRY.

(From The New York Herald-Tribune.)

The American film industry is being subjected to a growing number of restrictions by some of its best foreign customers. Germany for some time has imposed a quota on the showing of American pictures. The English film quota law went into effect recently, and now France has put the importation of foreign films under the supervision of a Government commission with almost unlimited powers of censorship, while insisting upon an inter-change to force more French films on the American market. Spain, too, through its domestic producers, has begun agitating for a similar club to be held over Hollywood. Indeed, some observers profess to see in all these measures a drawing together of these countries, or some of them, into a combination to halt the all-conquering advance of the Hollywood product.

The success of their efforts, whether singly or in combination, is problematical. Hollywood has already attained an enormous lead over its rivals. But even without this its secure possession of the mighty domestic market and its material resources and technical efficiency permit it to film pictures which, in quantity and character, would bankrupt its foreign competitors, and which for this reason are greatly preferred by foreign audiences to the general run of their home-grown product regardless of patriotic considerations or nationalist prejudices. Thus it is able to count on powerful opposition to any Government action that would deprive the foreign film fan of his favorite fare.

Nevertheless, since its foreign business has now grown to be about 40 per cent. of its total, according to the recent estimate of one of its largest producers, Hollywood is bound to take cognizance of the threat and to modify its methods to meet it.

The rest of us can look upon the struggle with some degree of complacency. The patriotic American will feel a natural impulse to root for the home industry simply because its exportations bear the stamp "made in America." But a little reflection should convince us that as "movie" spectators we have everything to gain and nothing to lose by the qualified success of this foreign dictation. Already as a result of the German effort American audiences have been privileged to see, in exchange for Hollywood films, some of the most startling artistic successes in cinematography. We could endure with equanimity a lot more of the same and of British and French films. The latter do not yet compare with the German, but in matters of taste and artistic integrity they often surpass our own. We can even rejoice that a commission of Frenchmen has been empowered to pass on American films offered for exhibition in France, since its canons of taste will undoubtedly be reflected to some extent in what Hollywood offers for domestic consumption.

If the American "movie" were of unmixed value in making friends for us abroad and spreading among foreigners an understanding of this country and its ideals, one might find it in his heart to regret or resent any arbitary restraint on its dissemination. But since, on the contrary, in its ridiculous exaggerations and gross sentimentality it is more often the vehicle of an injurious misconception of American life, it is possible on this score also to welcome the growing intervention, while one might argue that we over here need to know about other peoples through their pictures quite as much as they need to know about us.

Hence, all things considered, these crocodile tears.

EDITORIAL NOTES AND COMMENT.

March seems to be resolved on spoiling a perfectly good winter.

The Budget debate will not terminate until next Tuesday, despite the fact that the members long ago exhausted all their ideas on the subject.

The Globe seems to be slipping from grace. It calls the Elizabeth basketball team the "Lizzie" quint.

Big Bill Thompson will get that new Toronto radio station if it doesn't look out. Chicago's Mayor may object to the air across the border being permeated with British music.

And now, points out The Border Cities Star, "another thing the United States has to offer young Canadians is unemployment."

It is going to distress many feminine movie fans if Great Britain has to make war on the sheiks.

A school for hotelmen is suggested in Quebec. No longer will waiters put their thumbs in the soup.

A contemporary mentions Mrs. Sarah Lee Farn, of Virginia, as a rival of Miss Agnes MacPhail, forgetting that Miss MacPhail is in a class by herself.

Mr. Heaps, Labor member for Winnipeg North, has just upholstered the chair that Premier King uses in his office. This, of course, was not the first occasion on which Labor members have helped to keep the Premier in his seat.

One advantage of annexing British Guiana to Canada would be that it would do away with the necessity of sending an Ambassador there.

When the average husband rises and asserts himself the chances are that he gets his own breakfast.—Judge.

CATTLE, GRAIN AND PRODUCE

RETAIL

Fruit

Bananas, 40-60c doz., 2 lbs. 25c; grapefruit, 2 to 5 for 25c; lemons, 27-40c; oranges, 20-70c a dozen; marmalade oranges, 40c dozen; dates, 2 lbs. for 17-25c; fancy, 17-23c a lb.; cooking figs, 2 lbs. for 15c; layer figs, 15-20c lb.; Spys, 25-60; pk.; Delicious, 5c ea; Russets, 25c pk; Peewauke apples, 40 cents a peck; cooking apples, 25-45c peck; cocoanuts, 10-13c each; melons, 50c-60c each; pineapples, 30 to 40c each; California pears, 50 to 75c dozen; preserving pears, 40 cents a basket; grapes, 20 to 35c lb.; pomegranites, 15 to 20 each; cranberries, 25 to 30c lb.; red grapes, 33c lb.; rhubarb, 10c bunch.

Vegetables.

Potatoes, 2 pks, 45c, $1.90-$2.50 bag; sweet potatoes, 5c lb.; carrots, new, 2 bunches for 25c, 25-30c peck (old); cooking onions, 6 pounds for 25c; Spanish onions, 3 lbs. 25c; pickling onions, 10-20c qt; turnips, 3 for 10c; cabbage, 5-20c a head; new cabbage, 5-10 cents each; head lettuce, 2 for 25 cents; leaf lettuce 5 cents a bunch; Iceberg lettuce, 2 for 25c; parsley, 5 cents a bunch; cauliflower, 30 cents to 45 cents each; tomatoes, 35 cents per lb.; cucumbers, 15 cents each; vegetable marrow, 15-20 cents each; celery 25-35 cents; celery hearts, 25 cents a bunch; pumpkins, 10-20c; squash, 10-25c each; mushrooms, $1.00 lb.; Brussels sprouts 15c qt.; endive 10-15c bunch; spinach, 15c lb.; peppers, 35-50c dozen; parsnips, 25-30c peck; green peppers, 10-13c each.

Nuts

Mixed nuts, 19-29c lb; peanuts, in shell, 30c lb.; shelled walnuts, 35-50c lb. budded walnuts, 35-50c; broken walnuts, 40c lb.; whole halves, 49-69c lb; almonds, 23-65c lb; papershell pecans, 55c lb.; Brazil nuts 24-31c lb; French walnuts, 23-59c lb; filberts, 45c lb.

Dairy Produce.

Butter, creamery, 40-45c lb.; dairy, 36-42c; lard, 15-22c; shortening, 15-18c; eggs, 35-50c dozen; cheese, new, 27 cents a pound; old cheese, 32c pound; Roquefort, 42-50c; Limburger, 40c; honey, clover, 5-lb. pail, 63-72c; 10 lbs. $1.25; amber, 5-lb. pail 43-49c; 10 lbs. 95c; mixed, 10 lbs. 89c; sections, 25c each; "Beekist" honey, 37c pint.

Fish

Salmon trout, 16-25c lb.; halibut, 20-25c; fresh and smiked fillets, 15-25c; **Cohoe salmon, 32 and 35 cents lb.**; whitefish, 18-20c lb.; codfish, 20-25c; lb.; sea salmon, 18-25c lb.; kippers, 25-30c; English, 10c each; kipperines, 30c; finnan haddie, 15-18c lb; ciscoes, 25c; pike, 15-20c; pickerel, 18c; oysters, 75c pint; in shell, 50c doz.; fresh sea herring, 10c lb.; Labrador herrings, 3 lbs. 25c; smelts, 30c lb.; salmon smacks, 40c lb.; shrimps, 50c pt.; English bloaters, 25c lb.; finnan haddie, boneless, 25c lb; haddock, 20c lb.

Flour.

Half barrel, $4.35-$4.75; 24-lb. bag bread flour, $1.19; 24-lb. bag pastry flour, 91-98c.

Meats.

Beef, 10-35c lb.; lamb, 20-45c; veal, 15-30c; pork, 18-35c; bacon, 23-49c lb.; sausage, 20-35c; chicken, 25-35c; mutton, 15-32c lb.

WHOLESALE.

Grain

Fall wheat $1.22 bushel; spring wheat, $1.17; rye, 85c; oats, 70 to 75 cents; peas, $1.35; buckwheat, 70c; barley, 67-72c bushel; red clover, $10-$13 bushel.

Hay, Bran, Etc.

Hay, baled, $12-$14, loose, $10-$13; straw, baled, $8-$10; bran, $34; shorts $36 a ton.

Hides and Wool.

Cow hides, 15-17c lb.; horse hides, $4.50-$5.50 each; calf skins, 16c lb.; lamb skins, 75c-$1.50 each; wool, 22-23c lb.; rejects, 15c lb.

Hogs.

Live hogs—Thick, smooth, $8.50 a cwt.; select graded, $9.60. Dressed hogs — Head on, $14.00; head off, $15.00 cwt.

TORONTO LIVE STOCK.

TORONTO, March 10. — Cattle trading for the past week has been in an unusually slow market. Receipts were by no means heavy, but there was a paucity in the demand that kept the market in a draggy condition with plenty of cattle on hand awaiting bidders.

Prices on Monday were clipped 25c lower than the previous week's closing. Cattle moved out freely in Tuesday's market, prices holding steady at the Monday's decline. For the balance of the week trade continued slow, and there was further shading downwards in prices in order to effect a fair clean-up in the closing market.

Springers and milkers — Choice Holstein springers, $90.00 to $115.00, fancy $125.00; choice Durham springers, $85.00 to $100.00; good springers, $60.00 to $75.00; medium quality springers are sold more or less over the scales. No demand for milkers.

Stockers and feeders—Very scarce this week. Three cars Western heifers sold at $7.50 delivered.

Calves — Choice sold at $14.50 to $15.00, with the odd fancy higher. Good calves around $14.00; medium, $10.00 to $13.00.

Sheep and lambs — Choice lambs sold at 15c, a few real fancy as high as 16c, good lambs 14½c, bucks and heavies at a discount. Yearling sheep, 7c to 8c; choice butchers' sheep, 6c to 7c; heavy sheep and aged bucks, 5c to 5½c; cull sheep, 2c to 3c.

Receipts.

Union Stock Yards — Receipts: For the week—Cattle, 3,737; calves, 903; hogs, 2,929; sheep, 262.

Heavy steers, choice	$10.50 to	$11.00
Butchers, choice	9.00	10.00
do. common to medium	7.00	7.50
do. heifers	9.00	9.50
Baby beeves	9.50	11.00
Cows, fat choice	7.50	8.25
do. canners, cutters	2.50	3.50
Bulls, butcher, choice	6.50	7.25
Bolognas	4.50	6.25
Feeders and shortkeep.	8.00	9.00
Stockers, good	6.00	6.75
Calves, choice	14.00	15.00
Springers, choice	90.00	120.00
Milkers, choice	70.00	90.00
Lambs, choice	15.00	15.50
Buck lambs	10.00	11.00
Hogs, f.o.b. thick smooth,	8.10	8.25
Hogs, selects, f.o.b.	8.85	9.00
Hogs, off cars, selects	9.85	10.00

MONTREAL GRAIN AND PRODUCE

MONTREAL, Que., Mar. 10 (Canadian Press). — There was an improved demand from foreign buyers for Manitoba wheat here yesterday, and sales were made for both March-April and May-June shipment.

The feature of the domestic cash grain market was the weaker feeling in oats and prices were reduced one cent per bushel in sympathy with the decline in Winnipeg futures.

The inquiry from English importers for spring wheat flour was fair, and a moderate amount of business was done for March-April and May-June shipment. The local trade was quiet and prices were unchanged.

The movement of winter wheat flour was of a limited character, but prices were maintained.

A feature of the millfeed trade continues to be the good demand from United States buyers for bran, and sales of straight car lots were made for shipment to Boston at prices equivalent to $40.50 to $41.00 per ton here. The trade for domestic account was also good, and prices were firm.

A stronger feeling prevailed in the market for standard grades of rolled oats, and prices were advanced ten cents per bag.

The undertone to the potato market was firm under a good demand.

A fair amount of business was done in imported beans, and values were unchanged. Sales of odd cars of choice white hand-picked to arrive were made at $3.50 per bushel, ex-track, and smaller quantities at $3.60 per bushel, ex-store. A moderate trade was done in boiling peas and prices were firm at $3.15 to $3.25.

Prices for all grades of fresh eggs were firmly maintained under a good demand. The receipts were 1,173 cases.

An active business was accomplished in butter and the undertone to the market was firm. The receipts were 93 packages.

Montreal Quotations.

Oats, Canadian Western No. 2, 83c.
Oats, Canadian Western No. 3, 77½c.
Oats, extra No. 1 feed, 75½c.
Oats, No. 2 local white, 74½c.
Flour, Manitoba spring wheat patents firsts $7.80.
Flour, Manitoba spring wheat patents seconds, $7.20.
Flour, Manitoba spring wheat patents strong bakers $7.00.
Flour, Winter patents, choice, $5.90-$6.00.
Rolled oats, bag 90 pounds, $3.85.
Bran, $38.25.
Shorts $40.25.
Middlings, $46.25.
Hay, No 2, per ton, car lots, $13.00 to $13.50.
Cheese, Westerns, 20¾c to 21¼c.
Cheese, Easterns, 20¾c.
Butter, No. 1 pasteurized, 40½c.
Eggs, storage extras, 36c.
Eggs, storage firsts, 32c.
Eggs, storage seconds, 28c.
Eggs, fresh extras, 45c.
Eggs, fresh firsts, 43c.
Quebec potatoes, per bag, car lots, $1.25 to $1.30.

CHICAGO CATTLE.

CHICAGO, March 10 (Canadian Press). — Cattle receipts, 2,000; generally steady trade; best light fed steers, $14.00; few loads scaling 970 to 1,008 pounds, $13.65; bulk, $12.25 to $13.00; clearance good; most fat cows, $7.00 to $9.00; sprinkling, $9.50 to $10.00; low cutters, $5.50 to $5.60; undertone common cows, cutters and bull trade weak; only scarcity holding up bull market; best vealers, $15.00; choice kinds, $14.00 to $14.50; according to weight; good to choice light vealers, $13.00 to $14.00.

Hogs, receipts 38,000; closed active light and medium weight hogs steady with Thursday's best prices. Heavy butcher and packing sows steady with Thursday's average; spot 5c to 10c higher at close; top, $8.40 paid for selected 180 to 210 pound weight; bulk better grade 170 to 220 pound averages, $8.25 to $8.35; good and choice 230 to 270 pound butchers, $8.00 to $8.25; desirable 280 to 320 pound weight largely $7.60 to $8.10; choice 140 to 160 pound weight in broad demand up to $8.35; bulk, $7.50 to $8.25; pigs largely $6.00 to $7.00; few up to $7.25; bulk packing sows, $6.75 to $7.25; shippers took 16,000; estimated holdover, 3,000.

Sheep receipts, 6,000; fat lambs fairly active, 10c to 15c higher, quality and lighter weight considered; handyweights with finish absent; good to choice medium weights, $16.15; bulk wooled lambs, $15.75 to $16.00; 90 to 98 pound Colorados, $15.75 to $15.85; choice 90 pound clippers steady, $13.00; good 96 pound yearlings, $14.25; sheep and feeding and shearing lambs scarce, strong; good fat ewes, $9.00 to $9.25; medium to good feeding lambs, $14.25 to $14.50.

CHICAGO GRAIN.

CHICAGO, March 10 (Canadian Press). — In a big profit-taking wave, all grain underwent a setback yesterday after a general advance in which May delivery corn touched $1.00 a bushel. Upturns scored by corn were ascribed to the fact that official estimates of farm reserve stocks of corn were much below what the trade as a rule had looked for, being 114,000,000 bushels smaller than a year ago.

Closing quotations on corn were nervous at ¼c to ½c net decline, with wheat 1⅝c to 2c down, oats ⅝c to ¾c to 1c off, and provisions unchanged to a rise of 5 cents.

Corn led the advance in grain values yesterday, and wheat the reaction. Corn trading was on a heavy scale throughout, whereas the transactions in wheat were of greatly increased volume as the day neared an end. Late weakness of wheat was a distinct bearish factor as to corn, with rains in the eastern part of the winter wheat belt having considerable influence on wheat values. Much letting-go of future delivery wheat holdings resulted from reported improvement of crop conditions because of widespread moisture relief.

Downward swings both of corn prices and of wheat dislodged numerous standing orders to stop losses at various set limits. With fresh buying support lacking, especially in wheat, prices broke rapidly. In the corn market, however, relatively good demand was in evidence at times after quotations had dipped to below Thursday's finish. Meanwhile, country offerings of corn were meagre, and the weather was unafvorable for corn movement. On the other hand, Kansas City at the close was offering on a working basis No. 2 hard winter wheat to come to Chicago.

Considerable selling out of oats took place because the official report on farm reserves of oats was somewhat above the average estimate by private experts.

Provisions derived some firmness from the action of the corn market and of cotton seed oil.

STERLING EXCHANGE

MONTREAL, Que., Mar. 10 (Canadian Press).—Sterling exchange rates were quoted here yesterday as:
Demand—$4.87 15-16.
Cables—$4.88 7-16.

Dyspepsia Troubled Him for Many Years

Mr. J. Savoy, Loggieville, N.B., writes:—"I have suffered for many years from dyspepsia and could not seem to get any relief.

"One day I told my wife I thought I would try a bottle of

BURDOCK BLOOD BITTERS

and when I had half of it taken I felt a lot better, so I continued until I had taken two bottles, and now have no pains and no coated tongue, and feel that I am completely rid of my trouble."

Manufactured only by The T. Milburn Co., Limited, Toronto, Ont.

A Thought

GENTLENESS.

When ye rescue any from another's violence, or from his own (which oftentimes is more dangerous, as the enemies are within, not only the penetrals of his house, but of his heart), bind up his wounds before ye send him on his way. Should ye at any time overtake the erring, and resolve to deliver him up, I will tell you whither to conduct him.

Conduct him to his Lord and Master, whose household he hath left. It is better to consign him to Christ his Saviour than to man his murderer; it is better to bid him live than to bid him die. The one word our Teacher and Preserver said, the other our enemy and destroyer.

Bring him back again, the stray, the lost one; bring him back, not with clubs and cudgels, not with halberts and halters, but generously and gently and with the linking of the arm. In this posture shall God above smile upon you; in this posture of yours he shall recognize again His beloved Son upon earth. Do ye likewise, and depart in peace.—Landor.

GOD'S MINUTE

The Lord is good to the soul that seeketh Him.—Lam. 3:25.

Infinite Father, Thou art our life and light, our hope and redemption. We have tried the world and found it a great emptiness; we come back to Thee Who are eager to fill our souls with everlasting truth and mercy.

We come with a song in our hearts, for the list of Thy benefits is beyond our counting. We thank Thee for the stirring, stimulating days of the present, with their opportunities for improvement and service, their concern for the poor and ignorant. We thank Thee for the mysterious, inviting days which are to come, laden with secret stores for our replenishing, hidden delights, and dark experiences for our training.

We thank Thee for the slight heroisms of the home; for the hallowed drudgeries of hospital and sick chamber. We thank Thee that, despite the cleverness of wicked men and the foolishness of good men, the Kingdom makes steady advance. The bounty unto us is without boundaries. And yet we baffle Thy plans, thwart Thy love, and wander wretchedly from the way of Jesus. We return unto Thee this morning to have our stains removed, our petty shams stripped away, and our hearts fortified. Have compassion upon us, and bring us all by and by to our Father's home through the riches of grace in Christ Jesus. Amen.

Rev. Hugh Elmer Brown, Seattle, Washington.

C.N.R. Earnings

MONTREAL, Que., March 10 (Canadian Press).—The gross earnings of the Canadian National Railways for the week ended March 7, 1928, were $4,481,275 as compared with $4,353,067 for the corresponding week of 1927, an increase of $128,186 or three per cent.

A Double treatment for Headache

Rub forehead and temples with Vicks; also melt in a cup of hot water and inhale its healing vapors. This clears the head and usually brings quick relief.

If headaches are continuous a physician or good oculist should be consulted.

Acts 2 ways at once

VICKS VAPORUB

OVER 17 MILLION JARS USED YEARLY

Wise and Otherwise

What chance will the talking movies have against the people who are telling their neighbors "how it happened in the stage play?"

When a man picks a chicken it is not news.

Our forests are going, but things could be worse. Just suppose some fashion leader should come down the street wearing a wooden leg.

The younger intellectuals are now questioning the existence of time. Seems to us they are only trying to kill time.

(Copyright, 1928, NEA Service, Inc.)

The National

TO WINNIPEG AND THE WEST

The National leaves Toronto daily at 9.00 p.m. Arrives Winnipeg 10.00 a.m. second morning. Good connections at Winnipeg for all points in Western Canada.

Sleeping Car Service to SUDBURY

Enjoy a comfortable ride in all-steel standard drawing-room sleepers. Car remains at Sudbury until convenient hour for rising.

J. B. DORAN
CITY TICKET OFFICE
324 George Street Phone 259

TRAVEL CANADIAN NATIONAL

There is no Performance like Chrysler "72" Performance

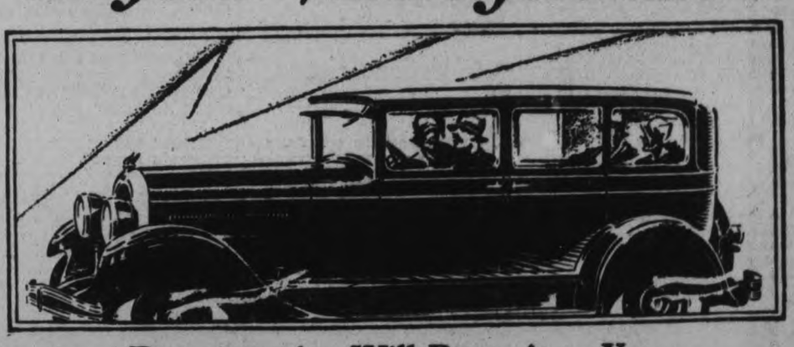

Demonstration Will Prove it to You

There is a new performance sweeping the land—Chrysler "72" performance—obsoleting everything in its field today as completely as did the first Chrysler four years ago.

75 horsepower from an engine of surprisingly small size for such capabilities, through Chrysler's special genius in design and precision manufacturing.

72 miles and more an hour—now made still more smoothly, more easily because of the counterweighted 7-bearing crankshaft.

In traffic, it whisks to the fore in a way that out-Chryslers even Chrysler. Mountain grades literally melt before it.

You owe it to yourself to know this superb Chrysler performance. A demonstration entails no other obligation.

* * *

New Chrysler "Red-Head" Engine—designed to take full advantage of high-compression gas, giving 12% greater torque with greater speed, power and hill-climbing ability; standard equipment on all body models of the 112 h. p. Imperial "80," also standard on the roadsters, and available at slight extra cost for other body types, of the "62" and "72."

* * *

Illustrious New Chrysler "72"—

Two passenger Coupe (with rumble seat), $2275; Sport Roadster (with rumble seat), $2300; Royal Sedan, $2350; Four-passenger Coupe, $2350; Town Sedan, $2550; Convertible Coupe (with rumble seat), $2575; Crown Sedan, $2650.

All prices for delivery in Peterborough with two bumpers, spare tire and cover, and licenses.

GILLESPIE GARAGE

'PHONE 950. 378 AYLMER ST., PETERBORO

THE CANADIAN-BUILT CHRYSLER FOR CANADIANS

THIS IS YOUR LAST CHANCE!

To Win Your Choice of These Cars Or Any of the Other

50 FREE PRIZES - - $2500.00 IN VALUE

PETERBORO EXAMINER'S FIGURE PUZZLE CONTEST

CLOSES MARCH 15, ONLY A FEW DAYS LEFT IN WHICH TO SEND IN YOUR SOLUTION.
REMEMBER YOU STILL HAVE TIME TO SOLVE THE PUZZLE AND ENTER INTO THE CONTEST

Essex Sedan

New Star "Four" Sedan

Dodge Sedan

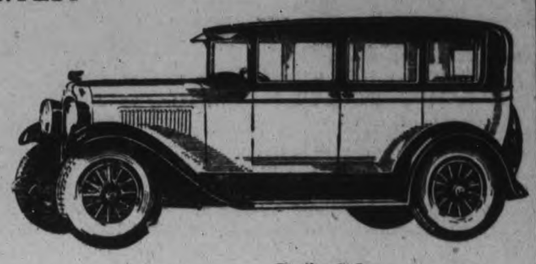

Pontiac Sedan

Fordor Sedan

Peterboro's Famous Lift Lock

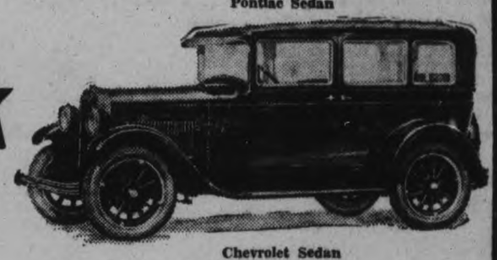

Chevrolet Sedan

HOW MANY TONS DOES THE LIFT LOCK WEIGH?

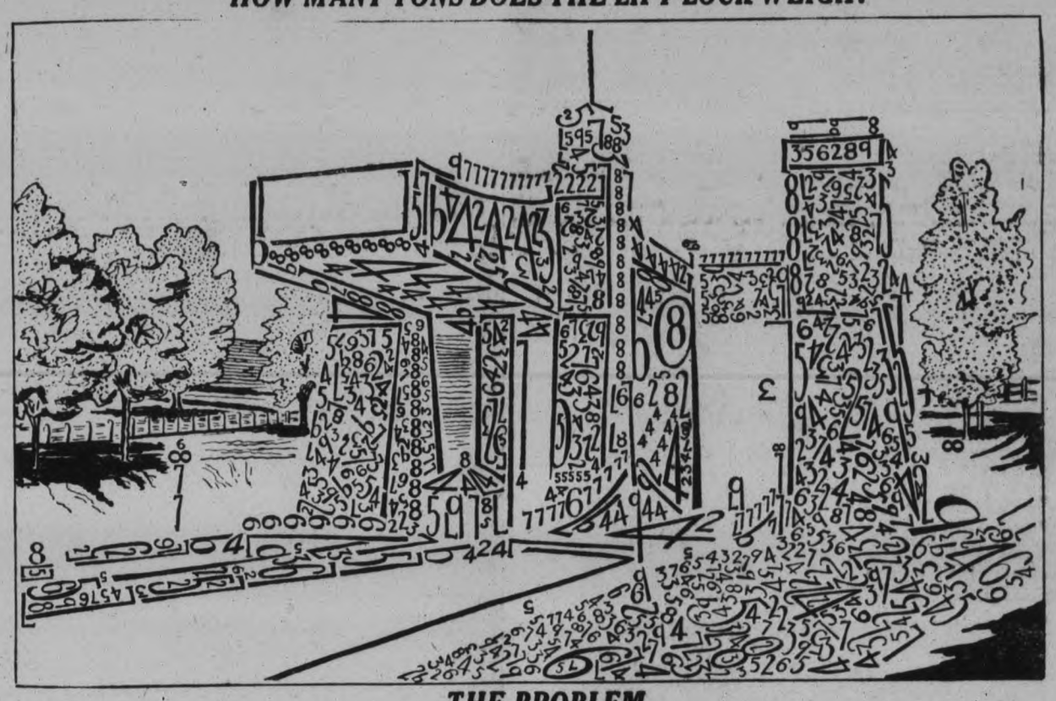

THE PROBLEM

The problem is to add together all the figures shown above, which, when added together, represent the total number of tons that the Lift Lock weighs.

The puzzle is entirely free from tricks or illusions, every figure is co mplete and stands alone. The figures range from two to nine. There are no ones (1) or ciphers (0) in the puzzle. The sixes are curved, wh ile the stem of the nines are straight.

We wish it clearly understood that every figure can be plainly see n. There is nothing hidden in the trees or shadows, but the problem of adding these is a real test of accuracy.

Remember, each figure is added separately. For example, 9777 is co unted 9 plus 7 plus 7 plus 7, or, in other words, simply add them as if each figure stood one above the other in a single column.

REMEMBER, NO ONE KNOWS THE CORRE CT ANSWER UNTIL THE CONTEST CLOSES

To ensure this we had Mr. E. M. Elliott, County Treasurer, and Mr. Frank Adams, City Treasurer, each erase one or more figures from the original drawing, which they carefully noted and sealed in an env elope and gave to the manager of the Royal Bank for safe keep ing until the contest closes.

GENERAL CONTEST RULES

How to Enter

1. The contest is open to everyone except:
   (a) Employees of The Peterborough Examiner, Ltd., or their immediate family.
   (b) Prize-winners in any similar contest who have won any of the major prizes,
2. Additional puzzle-charts may be obtained free by writing to the Contest Department or by calling at The Examiner Office.
3. Every figure in the puzzle is complete and entirely free from tricks or illusions. If any contestant is in doubt about any of the figures, send in the chart with the figures marked and the Contest Department will gladly give a ruling on the figure.
4. When you have solved the puzzle, fill in completely the solution blank, which must be accompanied by a remittance for at least a six months' subscription at the regular rates to The Evening Examiner. (See subscription rates.) See also the prize-list and note how the **value of your prize is increased** by paying for a year's subscription and by getting subscriptions from your friends. Renewal subscriptions, or subscriptions in arrears, if paid during contest period, count the same as new subscriptions and wi" be extended from the present expiry date, but not more than $15.00 will be received on any one solution or subscription.
5. In order that subscribers who pay carrier boys weekly may participate in this contest, books of tickets containing 22 weekly tickets for $3.00, or 44 for $6.00, will be sold. These remittances must be made direct to the Contest Department with your solution. Otherwise it cannot be registered. Each ticket is valued at 15c and will be redeemed from the carrier boy at that price.
6. Readers who give their subscription to some other contestant and later want to send in an answer themselves, may do so providing they fill in the coupon, giving the name of the person they paid their subscription to and the amount paid. No further payment is necessary.
7. The contest will close on March 15, 1928, but send in your solution as soon as possible as we are offering special prizes for the first correct solutions. (See full details under "Special Prizes.") There is nothing gained by holding back your answer once you have solved the puzzle, as a contestant may make several remittances on any answer sent in while the contest lasts, up to a total amount of $15.00.
8. Contestants may send in a different answer to the puzzle with each remittance, but if one of your answers is correct the money sent in on your other answers will not increase the total value of your prize, and not more than one regular prize will be paid to one family.
9. Everyone has an equal chance. You can win the first prize and extra cash for only a six months' subscription, but note how the val ie of the first five prizes increases if you send in more money. Aim to win the maximum Grand Prize. The Evening Examiner is now recognized as the leading daily in Peterborough district and surrounding counties and no difficulty should be found in getting your friends or neighbors to subscribe for it.
10. Contestants who remit by mail or pay at the office should see that these remittances and answers are made on a proper contest coupon to ensure them reaching the Contest Department.
11. If the correct answer is not sent in by any contestant the prizes will be awarded for the nearest correct solutions. In the event of a tie a second puzzle will be presented which will be as practicable and solvable as the first. Only those tieing will be permitted to solve the second puzzle. Should two or more persons be tied in the second puzzle the prizes will be divided equally among those tieing. No cash will be accepted on the second puzzle.
12. In entering the co"t"t, contestants agree to abide by the rules of the contest and to accept the decision of t.e judges as final. The Contest Department reserve the right to alter and amend its rules " necessa"y for the protection of contestants or The Peterbo"..gh Examiner. It also reserves the right to re"..d any subscri"tions and to disqualify any contestants whom they consider should not be in the contest. Contestants are assured of the same impartial treatment which characterizes The Examiner in all its dealings.

SEND FOR EXTRA CHARTS
Printed on Better Grade Paper

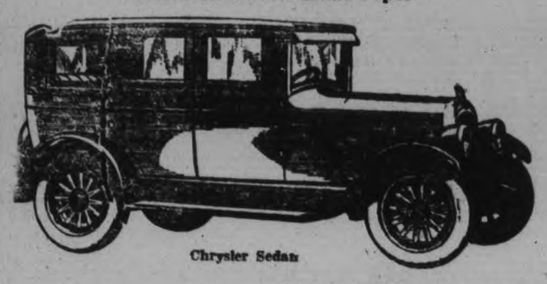

Chrysler Sedan

$2,500 IN PRIZES
50 Free Prizes

FIRST GRAND PRIZE (Total Value, $1,350.00—Being choice of a Car, any make or design, up to a value of $1,200.00, plus $150.00 in cash, being at the rate of $10.00 for every dollar sent in up to $15.00. In order to qualify for this prize the contestant must send in at least $9.00 worth of subscriptions. If the winning contestant does not qualify for the above prize the contestant will then get

FIRST PRIZE (Total Value, $800.00)—Choice of any Car, value $720.00, plus $10.00 for every dollar sent in up to less than $9.00; if contestant sends $9.00 they qualify for Grand Prize.

SECOND PRIZE (Total Value, $400.00)—Being choice of Radio Set or Victrola, any make up to value of $200.00, and $80.00 cash, plus $8.00 for every dollar sent in up to $15.00.

THIRD PRIZE (Total Value, $175.00)—Being $100.00 each, plus $5.00 cash for every $1.00 set in up to $15.00.

FOURTH PRIZE (Total Value, $95.00)—Being $50.00 in cash, plus $3.00 cash for every $1.00 sent in up to $15.00.

FIFTH PRIZE (Total Value, $60.00)—Being $30.00 in cash, plus $2.00 cash for every $1.00 sent in up to $15.00.

SIXTH TO FIFTEENTH PRIZES—$20.00 in cash each.

SIXTEENTH TO TWENTY-FIFTH PRIZES—$10.00 in cash each.

TWENTY-SIXTH TO FIFTIETH PRIZES—$5.00 in cash each.

SPECIAL PRIZES—While the contest will not close until March 15, we are offering Five Special Prizes for the first five correct, or nearest correct, solutions secured by us. The prizes will be: First Prize, $8.00; Second Prize, $7.00; Third Prize, $5.00; Fourth Prize, $3.00; Fifth Prize, $2.00.

A TIP ON HOW TO WIN

Take a pencil and put down the numbers as you stroke them out, then add them up. Some suggest that you cut the chart into dozens of pieces, then check them from all sides; or if you wish, try blotting them out with colored ink or pencil. Others think the best way is to pick out all the twos, threes, fours, etc. Any they miss the first time they find later. Or suppose you try taking a combination of figures which, when added together, makes a total of ten. For example, 5 and 3 and 2 make 10. Tens are not only easily added together, but there is less danger of making a mistake.

1. Everyone has the same opportunity. A person sending in only $3.00 in subscriptions has the same chance of winning the first prize as a person sending in more money. The advantage of sending in more money is to increase the value of the first five prizes.
2. This is a contest for Central Ontario district, or to any subscriber of The Examiner, no matter where he resides.
3. Don't forget to answer all the necessary questions on the solution blank.
4. If you collect a subscription from a friend or neighbour, that person can also submit an answer to the puzzle without further payment.

THE JUDGES

In order that each Contestant shall have fair and impartial treatment, we have arranged with Mr. Roland Denne, Mayor of the City and Alderman Nagel Phelan to act as judges for the contest. Any complaints in this connection will be referred to these judges whose decision will be absolutely final.

Whi"..." Coach

USE THIS COUPON FOR YOUR SOLUTION AND REMITTANCE

My answer to the problem is.....tons. Please place to my credit the sum of $.....

for the subscriptions given below; if this is a winning answer, send the prize to:

NAME..... ADDRESS.....

SUBSCRIBER'S NAME AND ADDRESS	New Sub.	Ren. Sub.	Amount

Is this your first answer to the puzzle?..... How much money have you sent in to date?.....

If your subscription was sent in by another contestant you must put his or her name below.

NAME..... ADDRESS.....

Note—Please answer all the questions and address your correspondence to—

THE CONTEST DEPARTMENT, OF THE PETERBOROUGH EXAMINER

SUBSCRIPTION RATES:
Six Months, by City Delivery, $3.00; by Mail, $2.40. One Year, by City Delivery, $6.00; by Mail, $4.80.
By Weekly Payments to Carrier Boys, See Rule Number 5.

WILL IT BE YOU OR YOUR NEIGHBOUR?

UV-199
$3.00

Spare Tubes
PREVENT
DISAPPOINTMENT

Just as a motor trip can be ruined for lack of a spare tire, so can your radio programs be spoiled if a radio tube is defective.

Be on the safe side and always have a spare radiotron on hand. For best results insist on having genuine

Westinghouse
~ RADIOTRONS ~

PLANS NEW WIRES FOR THIS DISTRICT

C.P.R. Will Erect New Lines To City—Many Improvements This Year.

TORONTO, Ont, March 10 (Special to The Examiner)—Pneumatic tubes between the Union Station and the new Royal York Hotel and the uptown operating office of the Canadian Pacific Telegraphs have been allowed for in the 1928 appropriations of the superintendent here. Arrangements have been made with the city for the tubes to be laid below Yonge, Melinda, Bay and Front Streets and the installation of the system will be completed this summer and facilitate service from the station by eliminating relaying of messages. The same system will be in effect as soon as the Royal York is opened in May of next year Nearly a half mile of tubes will be laid and written messages between Front Street and the fifteenth storey of the Canadian Pacific Building on Yonge Street.

This will be the longest pneumatic tube system in Canada. The Canadian Pacific Telegraph Company is also installing a telephone circuit which will place the city offices of the railway company at Guelph, Galt Kitchener, Woodstock, London, Chatham and Windsor in direct connection with the Toronto office.

This, it is expected, will be completed in two weeks when the public will benefit to the extent of being able to secure without telegraphic delay information with respect to rates, berths and other accommodation. New and additional wires are to be erected between Toronto, Kingston, Peterborough, Cobourg and Montreal to take care of the rapidly increasing telegraph business between these points. These appropriations are in addition to that which covers regular maintenance.

HERE AND THERE

THREE BURNED.

PHILADELPHIA, Mar. 10.—(Canadian Press.)—A father and two of his three young sons lost their lives early to-day in a fire which destroyed their home. The third son escaped by crawling to a shed roof adjoining his bedroom.

TO TEST TELEVISION.

LONDON, Mar. 10. — (Canadian Press.)—The London Daily Mirror today said that John L. Baird, inventor of television, intends to test his apparatus by transmitting to an aeroplane in the near future.

INSURGENTS KILLED.

MEXICO CITY, Mar. 10. —(Canadian Press.)—Despatches from Guadalajara to-day said twenty-eight insurgents and one soldier were killed in a number of encounters with government troops.

BANK ROBBERS FOUND GUILTY

Two Men Will Be Sentenced Next Week—Appeal Notice Given.

NON-DIRECTION CLAIMED.

HAMILTON, Ont., March 10.—John "Rusty" Gordon, Hamilton, and Fred Watson, Toronto, were found guilty of robbing the King Street and Sanford Avenue branch of the Bank of Commerce by a jury in County Court yesterday afternoon. They will be sentenced at the first of the week. After a three days' trial the case was given to the jury at 3.20 o'clock and at 5 o'clock the verdict was received. Gordon's head dropped when the word guilty was heard, but Watson merely sneered. The jury added a plea for mercy.

C. W. Bell, K.C., acting for Gordon, announced that an appeal is likely on the ground that Judge Evans did not review the defence evidence in his charge to the jury. Mr. Bell quoted the authorities and argued that non-direction might be equal to misdirection, and he pressed for the judge to recall the jury, but the judge declined to comply, stating that he had not reviewed the case of the Crown nor the defence.

Mr. Bell, for Gordon; J. D. Sullivan, Watson's counsel, and Crown Attorney Ballard addressed the jury for an hour each, but Judge Evans was not more than ten minutes in summing up the case when he spoke to the jury. He made but passing reference to the evidence and told the jurors that the testimony of an accomplice should be corroborated before being accepted, being discredited to a certain extent.

Judge Evans said he doubted if the men would benefit if he repeated the evidence. He asked the jurors to decide if the Crown had been able to corroborate the story of Johnston, who admitted taking part in the robbery and who implicated both prisoners.

After the jury returned, Mr. Bell again addressed Judge Evans, stating that if Gordon did participate in the robbery it was not premeditated on his part, and he added that the hold-up was planned in Toronto and three armed men came here to carry out the crime and brought Gordon into it. On these grounds he thought his client should be leniently treated. Mr. Bell asked His Honor if he did not agree with this suggestion and the judge replied that he would not commit himself at present.

Just prior to adjournment Crown Attorney Ballard stated that he would lay over the other indictment against the two men until the next court—that of stealing or being in possession of a stolen car.

The evidence in the case was concluded yesterday morning. Several of those who testified were recalled to clear up doubtful points. Watson and Gordon were not called to the witness stand.

Legion Notes

At the regular executive meeting of the local Branch of the Canadian Legion held last night it was unanimously decided to attend St. James' United Church on the occasion of the 13th anniversary of the Second Battle of Ypres.

An invitation to attend Knox Church was also received but as the first service was held here in 1917 it was felt that St. James Church was the choice for this year.

An effort on the part of the local branch will be made to secure the Dominion Convention for Peterboro in 1929. If successful some 700 or 800 delegates may be expected. The publicity in connection with this matter, through the medum of the "Legionary" has been left in the capable hands of the chairman of the Publicity Committee.

Many matters dealing with interior economy were discussed and it was decided that the auditors bring in recommendations of any changes that they may deem necessary in the present system of financing together with a budget for the year. This will be presented in person by the auditors at the next meeting.

The branch has also decided to establish itself as an agency for the "Legionary." Members wishing to subscribe to this paper may secure a year's issue for $1; all others not members of the Legion will pay the usual subscription fee of $2.

A discussion took place regarding the membership campaign now in swing, and as a result of the publicity so kindly donated by the Examiner, several new members have been added to the roster, but there is still room for a few hundred more yet to reach the 1000 mark.

A hearty vote of thanks was accorded to the chairman of the publicity committee and The Examiner for the space so kindly donated by it during the progress of the campaign.

Commencing on Wednesday next a series of bridge games will be run in conjunction with the euchre. Each of these games will be played on separate floors. All bridge fans are requested to watch The Examiner for further particulars.

Several matters dealing with pension claims and relief were discussed and considerable information gleaned from the discussion.

WANT RESTRICTION

SINGAPORE, Mar. 10.—(Canadian Press.)—The Rubber Planters' Association of Malaya has passed a resolution strongly opposing the removal of the restriction of rubber exports established by the Stevenson plan.

Cats and owls are better equipped for seeing in dim light than humans, due to the peculiar construction of their eyes.

1ST PETERBOROUGH LIFE-SAVING SCOUTS.

The troop held its regular parade with the usual opening exercises. Inspection and the taking of fees and camp monies followed. The Scoutmaster outlined the program for the camp and told of the need for more tents. The troop numbers 44 Scouts and the Life-Saving Chums 38.

The Scout leader, after organizing the Chums, most of them in uniform, has given the leadership to Alan Austin, with Harry James as assistant. This organization is the largest of its kind in Canada. They recently assisted the Scouts in a demonstration with a number of the 4th Peterborough Troop as their guests. These did their good turn by giving a demonstration of knotcraft during the program.

Semaphore came next for a brief run through, being substituted for morse, which has been in use the past three years. A pass the ball game proved to be exciting. The Owls and Beavers won the game from the Wolves and Eagles.

Scoutmaster Barton read a humorous sketch of Mutter and Mumble, then conversed in Russian and French to the amusement of the Troop.

Patrol Leader Herb Brooks led in the Lord's Prayer, and gave the signal for dismissal.

The Sixth and Third Troops played the last game of their series on Thursday evening. The winner, the Third Troop, will play the Fifth for the Scout championship.

It was a fast game, featured by many spectacular plays, and it was not until the last five minutes that the Third Troop won out 3-2.

The first period opened up with many lone, individual rushes by both sides. Gerald Young, gaoile for the Sixth Troop, made the first save when the left winger for the Third Troop took a long shot. With ten minutes to go Third got the first goal of the evening by some fine combination play. The Sixth evened the count, however, a few minutes later, when Brooks stick-handled his way through the whole team to take a point blank shot at the goal.

In the second period the teams started to rough it up and a half dozen penalties were given out in the first few minutes of play. Brooks came out from the penalty box in time to secure the puck, and bringing it around the net again duplicated his feat of the first period to give the Sixth a one goal lead. The lead did not last long, as the Third got a fluky goal which bounced off Young's stick. With five minutes to go the Third got another goal, which gave them a three-two win over the Sixth. The Sixth then put their whole team forward and gave the Third many a scare in the last few minutes, but they failed to get the tally which would tie the score.

Fourth Peterborough Troop.

Thursday night's meeting began in the usual way with flag break. Leslie Cowling took the Scout promise, and was invested into the Kangaroo Patrol.

H. Dicken gave a short talk to the troop. He said he was very much impresed with the ceremony he had just witnessed in the investure of Scout Cowling, and wished the new recruit all kinds of success in his Scout work. "If you do not disgrace the scout uniform," he said, "it will not disgrace you. As he is very keen on first aid work, Mr. Dicken hopes that more scouts will be taking it up in the near future. The troop gave Mr. Dicken the fire cracker yell to show their appreciation. Mr. Dicken hopes that the scout course that is being talked about will be a success.

Two good games in the form of Poison Tag and Chain Log were played followed by the instruction in the corners.

F. L. Roy, chairman of the troop committee, came in while the instruction was going on and visited all the patrol corners. Morse and First Aid were the principal studies carried on in the corners.

A quiet game of deer and stalker was played and was much enjoyed by all.

Then came the best part of the evening, the stunts. The patrol boxes were placed around for the council fire. A fire was made of poles, and a red light. The council fire opened with the singing of O Canada.

As the Kangaroos are Number 1 patrol, they put on their stunt first. The stunt was a play called "Kidnapped." A hired man was working in a field with the farmer's son playing near. Two scouts entered and got permission to camp. While they were away a tramp chased away the hired man and kidnapped the boy. The farmer came on the scene and finding the scouts abused them. He finds his son is gone. The scouts hunted for him and surrounded the tramp's camp. He was eating a sandwich and was feeding the boy very little. The boy begged more, and was at last spanked and made to go to sleep. The tramp went to sleep, and then we captured.

The tramp's and the farmer's son's parts were the funniest and were played by Donald Asquith and Donald Penrose.

The Owls' play was based on the Seventh Scout Law. A scout obeys orders. Two boys were playing marbles One boy's mother called him, but he said to wait a minute, and kept on playing. Then the other boy, a scout, was called, and he immediately ran home. T. L. Taylor played the part of Harold Stuart's mother very well.

The Crow patrol had a play based on three boys going on a hike. One boy fell and broke his thigh. He was bandaged up and put on an improvised stretcher. As he was being carried away one of the poles broke but otherwise they got the patient safely to the doctors.

Besides these stunts the Owls sang a song and Carlos Routly of the Crows did some stunts. President John arrived on an official visit and was given a place by the fire.

Mr. Roy talked to the troop for a while, expressing his pleasure at seeing the troop perform. Mr. Roy hopes to get some moving pictures of the Chief Scout when he goes to England this summer. Mr. John thanked the troop for the help given at the convention.

J. Heffernan and Ronald Asquith received service stars. Jack Miller, Jack Penrose and Jack Heffernan of the Kangaroos, passed tests.

REMEMBER MARTYR.

VIENNA, Mar. 10. — (Canadian Press.)—On the spot where Balthasar Hubmaier ,one of the early anabaptists of the Christian church, was burned alive for his religious beliefs four hundred years ago, Baptists from the United States and Europe to-day commemorated his death.

SOMETHING BETTER IN BABY CHICKS

Single Comb White Leghorns Only

"The Hens that Lay and Pay" :-: "The Chicks that Live and Grow"

The highest scoring pen in Canada's 13 Egg Laying Contests of 1926 and '27. Over 8000 birds in competition.

Official 10 bird record 2556 eggs averaging over 27 ounces to the dozen.

All Our Breeding Males are Sons of Above Hens or Their Full Sisters With Records up to 309 Eggs.

DAY-OLD CHICKS From Our Selected Oldham and Pure Tancred Females, and above Males for Sale. All Chicks will be hatched in our Modern "Petersime" Electric Incubator insuring the Biggest, Strongest Chicks with the Greatest Livability known.

Send for Circular To-day Giving Full Information

G. A. BRETHEN - "Hill-Crest Farm," Norwood

Real Protection
For Your Skin Against Weather.
PARKE'S GLYCEROID
heals chaps and keeps your skin in a soft, smooth condition. It wards off chapping and roughness when applied before exposure.
25c 50c $1
BOND'S DRUG STORE
Corner George and Hunter Street.

Reduced in Price finer than ever Whippet Coach

Now $695 F.o.b. Factory, Toronto. Taxes Extra

THE recent drastic price-reductions make the Whippet the lowest-priced car of *proven quality* on the market to-day.

Back of the perfected Whippet is an unequalled array of performance records. 71.6 miles per hour at Rockingham Speedway . . . A.A.A. Coast-to-Coast economy record . . . in a second-gear run of 135 miles the Whippet averaged 33.33 miles per hour . . . Whippet is the first and only light car ever to climb Stone Mountain—a 400-ft. incline—a 45-degree angle. There you have conclusive evidence of Whippet's mechanical superiority over all light cars—in speed, economy, stamina and power.

Bear in mind, too, that Whippet is time-tried and owner-tested by millions of miles of driving.

Come in and see it—now—to-day.

WHIPPET FOUR PRICES

TOURING	$595	ROADSTER (With Rumble Seat)	$685
COACH	695	SEDAN	760
COUPE	695	LANDAU	800
COMMERCIAL ROADSTER	650	CABRIOLET COUPE (With Rumble Seat)	705
ROADSTER (Without Rumble Seat)	630		

Whippet Six prices from $735 to $1000. All prices f.o.b. Factory, Toronto. Taxes Extra. No Excise Tax.

IMMEDIATE DELIVERY

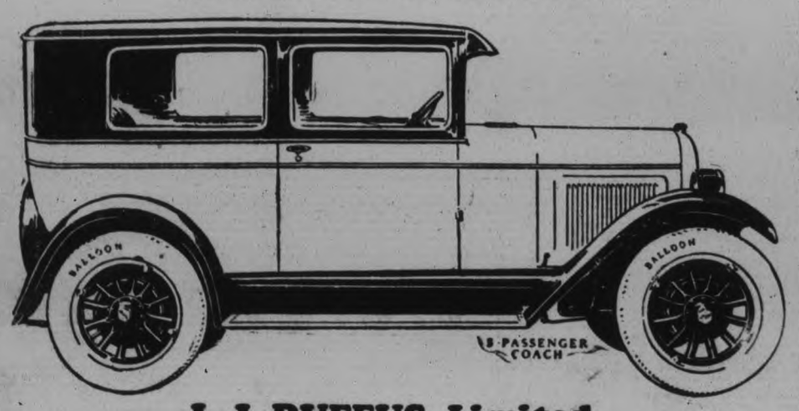

J. J. DUFFUS, Limited

PETERBOROUGH

Curtis & Humphries, Lindsay — Harry Tinney, Cavanville, Ont. — Jas. Daniels, Fenelon Falls

The Mildest Cigarette on the Market—"Blended Right"

20 for 25¢

You could write a whole book about the tobaccos, the blending and the supreme goodness of Winchester. And then, you would not have told the story half so convincingly as smoking just one Winchester tells it.

Winchester
CIGARETTES

A "Poker Hand" in Every Package

STUDEBAKER
now holds
all the highest
endurance and speed
records for fully
equipped stock cars,
regardless
of power or price!

SELKIRK & ELLIOTT
'Phone 98 - - 171-175 Hunter Street

Financial News and Views

Latest Comment on Grain and Industrial Markets. **Closing Quotations on the Principal Active Stocks.**

MINING STOCKS.
(Quotations over F. G. Oke & Co. Wire).

	High.	Low.	Last.
Abana	285	280	283
Amity	31	..	..
Aconda	37	36	36
Amulet	420	405	420
Ankerite	52	..	..
Apex	7⅞	7¾	7¾
Area	22	..	..
Argonaut	21½	21	21
Arno	24	..	..
Baldwin	2⅞	2½	2½
Barry Hollinger	108	107	108
Bathurst Mines	30	28½	28½
Beaver	162	161	162
Bedford	52	50	52
Bidgood	110	100	105
Buckingham	8	7	7⅞
Can. Loraine	13¾	..	..
Capital Rouyn	14⅜	..	..
Capital Silver	14	..	..
Castle Trethewey	60	..	..
Cent. Manitoba	151	150	150
Chaput Hughes	13	12	13
Columbus Kirk	4	..	..
Coniagas	480	475	480
Copper Hill	44	..	..
Corona	11½	10¼	10¼
Crown Reserve	48¾	..	..
Dom. Kirkland	2½	..	..
Dome	1075	1030	1075
Duprat	9	8½	8½
Goldale	36	..	..
Gold Hill	29	27	29
Goodfish	47	..	..
Granada	23½	23	23¼
Grover Daly	9½	9	9½
Hilltop	19	18½	18½
Hollinger	1730	1725	1730
Howey	144	140	142
Inter. Nickel	86	83¾	85½
Keeley	62	61	62
Jackson-Manion	79	77½	79
Kirk. Hunton	17½	17¼	17¼
Kirkland Lake	208	206	208
Kootenay Flor.	35½	34½	34½
Lebel Ore	42	35	42
Lake Shore	2400	..	..
Laval-Quebec	23	22¼	23
Macassa	41	39¾	39¾
Malartic	107	104	107
Marroitt	22	..	..
McDougall	62	61½	62
McIntyre	2730	2720	2725
Millcrest	9	..	..
Mining Corp.	370	..	..
Newbec	42	..	..
Night Hawk	6½	..	..
Nipissing	525	520	525
Noranda	2000	1970	2000
Peterson Cobalt	19	18½	19
Pawnee Kirk	58	..	..
Picard	50	..	..
Pioneer	60	59	59
Porcupine Crown	4¼	..	..
Potter Doal	20	19	19
Premier	270	..	..
Realty Mines	23	..	..
Ribago	13½	13	13½
San Antonia	41	39	41
Stadacona	17	16½	16¾
St. Anthony	41	38	39
Sudbury Mines	23	..	..
Sudbury Basin	949	905	910
Sylvanite	350	..	..
Towagmac	325	..	..
Teck Hughes	890	875	875
Tough Oak	62	60	60
Treadwell Pref	2600	2525	2600
Vacuum Gas	7½	..	..
West Dome Lake	13½	..	..
Wright Hargr'ves	530	525	525
Unlisted			
Hudson Bay	1800	1750	1800
Sheritt Gordon	760	735	750
Pend Oreille	1875	1785	1790

MINES.

F. G. Oke and Company wire as follows:

TORONTO, March 10. — Reviewing market conditions for the past week nothing but a feeling of satisfaction regarding the trend of prices is possible. Almost every day some active and well regulated issue has featured the mining market and higher prices have been more noticeable for Wright-Hargreaves, Teck-Hughes, Bidgood, Barry Hollinger, Malartic Lake Shore, Sudbury Basin, Sherritt-Gordon, Jackson - Manion, Hudson Bay and Gold Hill. It looks as though such general action can be regarded as a real upwardward movement in prices, and judging by to-day's market action this movement is far from finished. Orderly profit taking has been evident and most of those issues which have advanced appear in sound position for further rises in price.

Bidgood was in strong demand this morning but as yet no official information is available regarding the reasons for this advance. However, we are given to understand that the values obtained during recent exploration and development work at this property exceed expectations and as exploration proceeds further important discoveries are fully anticipated by those in close touch with the situation at the property.

Other properties which are developing importantly which should not be overlooked are those of Malartic, Amulet, Abana, the Kirkland Lake producers, McIntyre, Coniarium, Aconda, Laval and Porcupine-Doal.

We suggest that the more active and meritorious issues be bought at prevailing prices as we are of the opinion that there are splendid potential profits in the mining market to-day.

Wheat Promises Higher Following Liverpool

CHICAGO, Mar. 10. — (Canadian Press.)—Wheat prices here averaged higher early to-day, influenced by the fact that Liverpool quotations failed to reflect yesterday's weakness of wheat in Chicago. Unfavorable weather throughout the corn belt gave firmness to the corn market. Opening unchanged to ½c. higher, Chicago wheat afterward scored up turns all around. Corn started unchanged to ¾c. advance and subsequently continued to climb. Oats sympathized with corn.

Opening prices were: Wheat, March 136⅞, May 136¼. Corn, March 95⅜, May 93. Oats, March 55⅞, May 56⅝.

Nickel Again Leads Steady Toronto Market

TORONTO, Mar. 10. — (Canadian Press.)—A late rally in International Nickel which carried that stock to a close at eighty-six, was the feature of an otherwise dull session of the Toronto stock exchange to-day. The close was gain of 1½ from yesterday. Most other issues held steady in a firm market, with Canadian Industrial Alcohol moving smartly up to 41¾, over a point higher. Alberta Pacific Grain at 63, Page Hersey at 95½, and British American Oil at 35¾ were all slightly higher.

Old Country Soccer Results

LONDON, March 10 (Canadian Press Cable). — Following are the results of the scheduled football games played in the British Isles to-day:

English League, First Division.
Blackburn Rovers 2, Liverpool 1.
Birmingham 4, Sheffield United 1.
Bolton Wanderers, 1, Arsenal 1.
Cardiff City 3, Leicester City 0.
Everton 0, Portsmouth 0.
Huddersfield Town 4, Sunderland 2.
Manchester United 1, West Ham United 1.
Middlesbrough 6, Bury 1.
Newcastle United 7, Aston Villa 5.
The Wednesday 5, Burnley 0.
Tottenham Hotspurs 1, Derby County 2.

English League, Second Division.
Blackpool 2, Hull City 1.
Bristol City 2, Barnsley 0.
Chelsea 2, Preston North-End 1.
Clapton Orient 1, Swansea Town 1.
Grimsby Town 2, Nottingham Forest 1.
Notts County 4, South Shields 1.
Oldham Athletic 0, Leeds United 1.
Reading 1, Manchester City 1.
Southampton 1, Port Vale 3.
Stoke City 2, Wolverhampton Wanderers 2.
West Bromwich Albion 3, Fulham 0.

Scottish League, First Division.
Aberdeen 3, Partick Thistle 0.
Clyde 2, Queen's Park 1.
Dundee 4, Hibernians 1.
Hamilton Acads 4, Raith Rovers 1.
Hearts 2, St. Mirren 1.
Kilmarnock 1, Falkirk 1.
St. Johnstone 4, Bo'ness 1.

Scottish League, Second Division.
Alloa 4, Albion Rovers 3.
East Fife 4, Dumbarton 1.
East Stirling 3, Dundee United 1.
Forfar Athletic 3, King's Park 1.
Leith Athletic 4, Arbroath 2.
Morton 3, S. Bernard 1.
Queen of the South 4, Bathgate 3.
Stenhousemuir 1, Armadale 0.

IRELAND BEAT WALES.

CARDIFF, Wales, March 10 (Canadian Press Cable). — Ireland triumphed over Wales in an international rugby match to-day by 13 to 10.

Third Division—Southern Section.
Brentford 3, Newport County 1.
Bournemouth and Roscombe 2, Coventry City 3.
Brighton and Hove Albion 0, Gollingham 0.
Crystal Palace 2, Watford 1.
Exeter City 2, Charlton Athletic 1.
Luton Town 2, Swindon Town 1.
Millwall 6, Queen's Park Rangers 1.
Northampton 6, Merthyr Town 0.
Norwich City 2, Plymouth Argle 0.
Southend United 2, Walsall 1.
Torquay United 0, Bristol Rovers 0.

Third Division—Northern Section.
Barrow 2, New Brighton 1.
Bradford 2, Crewe Alexandra 0.
Chesterfield 3, Ashington 0.
Durham City 1, Doncaster Rovers 3.
Nelson 1, Lincoln City 3.
Rochdale 0, Hartlepools United 1.
Rotherham United 2, Accrington Stanley 1.
Southport 2, Wiganborough 1.
Stockport County 3, Bradford City 0
Tranmere Rovers 2, Halifax Town 2.
Wrexham 1, Darlington 0.

League International.

GLASGOW, Scotland, March 10. — (Canadian Press).—In an inter-League soccer match to-day, England defeated Scotland by six goals to two. The standing in the annual inter-League games between the two countries now is: England won 19, Scotland won 7, drawn 7.

An Old Friend

The advertisement with which Mrs. S. J. Graham, 647 Bethune Street, won the grand prize in the weekly advertising contest of the Mail and Empire is used by the Dominion Stores in to-day's Examiner.

Mrs. Graham's effort was chosen from some 20,000 advertisements written on about fifty different products, and was not only the best on Dominion Stores but the best of the whole week's entries.

The torment of RHEUMATISM

need not be suffered! T-R-C's will give you safe, speedy relief. They have done so for hundreds of people. Charlie Henderson, lumberman, is one. Working in the damp raw air of the backwoods in early Spring he had both Rheumatism and Neuritis.

"You've got the best Rheumatic remedy in the world (he declares). I have suffered from Neuritis for 8 years. The pain in my arm was so bad at times I had to lay off for days. I had hardly taken half a box of T-R-C's before my pain left and the rheumatism hasn't returned since."

Poisons in your system cause Rheumatism, etc. T-R-C's stop the pain by helping your body get rid of the cause—the only sure means of relief. No harmful drugs. 50c and $1 at all druggists.

T76

T-R-C's TEMPLETON'S RHEUMATIC CAPSULES

HUMANE WORK IS EXPLAINED

Miss Elizabeth Harrison Stresses Need For Further Education.

MANY CRUEL PRACTICES.

A special meeting of the Home and School Associations of the city was held in the Trinity Sunday school last evening. A fine program was rendered, consisting of recitations by Thelma Buller and vocal solos by Miss Ruby Quartermaine and Victor Boorman.

The special speaker for the evening was Miss Elizabeth Harrison, of Toronto, chairman of World Federation of Education Associations, also past president of the Women's Teachers' Association of Toronto.

Miss Harrison's address was illustrated with slides depicting the work of the Humane Societies and these slides brought home the urgent need of this work among the animals.

The speaker remarked that the widespread suffering of animals is not apparent to the casual observer of the street. It is only those who have made it their business to alleviate the misery of dumb creatures who realize the appalling conditions. She called attention to the fact that the disgraceful condition of a large percentage of the horses of the country is a blot on civilization. Lame, overworked horses seen on the roads betray the apathy of the community towards humane conditions.

The docked horse came in for particularly scathing comment, not only on account of the immediate agony of the operation but because of the resulting misery from the torment of the flies in the summer months. This barbaric practise in time will not be tolerated by horse lovers. It must be remembered that as the horse ages he is too often sold down the scale, the greater the burden of his years the heavier the load and the more wretched his conditions. One of the greatest problems of the Humane Society is the tragedy of the old horse. A strong plea was made for the dog prisoner who eats his heart out on the end of the short chain, and reference was made to the great numbers of dogs who die of chest troubles brought on by being housed in cold and damp quarters.

'Do not put your cat out with the milk bottle at night," she said. "The back fence cat is probably making the night hideous to express his own misery in the cold weather. Your cat and your dog need a warm bed at night as badly as you do."

In referring to the subject of Humane Education, Miss Harrison said that it is not the intention of those interested in humane education to at interested to attempt to add anything to the already full curriculum of the schools, but rather so to introduce the subject that it will be incorporated into the present class lessons.

The opportunity for growth in this respect lies in adding more humane education to nature study and this can be done by introducing occasional lessons on the subject into the regular lesson period. In Hamilton there are 14,000 members of the Junior Humane Society and in Toronto the grand total is continually rolling up. In Toronto, also, the work is interesting many church organizations, continued calls being made for the speaker to address Sunday School classes and other adult and young people's meetings. The greater part of the suffering among animals is due to ignorance and indifference rather than to direct brutality. "A new day shall dawn when through education we sympathetically and intelligently understand the life of the animal world," she said in closing.

MONS CLEARED ON TENTH, SAYS CURRIE

(Continued from Page 1)

and Regan entering took possession of it. Counsel for the plaintiff protested vigorously, but Mr. Field ruled that Mr. Regan could retain the chair.

Court Cleared.

At the request of the counsel for both sides, the Court was cleared of all persons not directly connected with the case, and the examination for discovery proceeded behind closed doors. It is understood that the official communication or a certified copy of it will play an important part in the proceedings this afternoon. The case is to come to trial on or about April 16, and will be heard by a jury selected from the list of grand jurors. This is something that has not happened within the fifty years' experience of W. F. Kerr, K.C.

It was intimated that the examination would continue for at least another day. This will bring the hearing to Monday afternoon, and perhaps later.

GOOD PROGRAM BEING ARRANGED

Fourth of Series of Concerts Will Be Held To-morrow Night.

The fourth concert of the series being arranged by the Humane Society will be held to-morrow night in the Regent Theatre and will be of great variety and interest.

The program will be rendered by the Caledonian Choir. There will be solos by Mrs. Howes, Mrs. Hemphill, Mrs. Jackson, Mr. Grieves, Mr. Cooper, and several numbers by the choir. The accompanist will be iMss Mary Hemphill. Alex. D. Clark is the director.

Mr. Boorman's orchestra will take part, and Miss Elizabeth Harrison will give an address on the work of the Humane Society.

KNOX LADIES' AID.

Police Matron Amy Wood Gives Address on Her Work.

The regular March meeting of Knox Ladies' Aid Society was held in the church parlor Thursday afternoon, with an attendance of about forty.

The meeting opened with a hymn, after which Mrs. Davis read the Scripture lesson, and several members offered short prayers. After the usual routine of business the Police Matron, Miss Amy Wood, gave a very interesting address on her work in the city, speaking from the text, "Chasten thy son while there is hope, and let not thy soul spare for his crying."

She stressed the fact that parents should insist on obedience from their children, and urged the mother to be a confidant of her daughter and take an interest in her activities, so that she might intelligently direct her in right and virtuous ways of living.

The meeting was brought to a close by repeating the Lord's Prayer in unison.

Enjoy an English atmosphere

Bring the very atmosphere of England into your social life by joining with your fellow-countrymen in the Sons of England Benefit Society. With them you will find just the associations you seek—enjoyable entertainments — and financial protection during sickness and adversity. Monthly dues are very small.

Write or apply for literature or information to local lodge secretary or to

David J. Proctor, Supreme Secretary
58 Richmond St. East, Toronto, Ont.

Dominion and Provincial Government Bonds
Municipal Bonds
Public Utility and Industrial Financing
Foreign Issues Quoted

DOMINION SECURITIES CORPORATION LIMITED
MONTREAL OFFICE 189 St. James Street — Established 1901 E. R. WOOD, President — LONDON, ENG., OFFICE No. 6 Austin Friars
Head Office TORONTO 2, 26 King St. E.
P. H. BARTLETT, Representative, PETERBOROUGH

This comfortable, happy little home is probably much like your own except for one essential difference—

Although mortgaged, the owner has ensured that, should he die, the mortgage will be wiped out and his wife will own the home unencumbered. Think what that would mean if the unexpected should happen.

For the equivalent of about 1¼% additional interest you can enjoy this comforting security through a Dominion Life Mortgage Policy.

Let us explain how you can amply provide for *your* old age and that of your loved ones.

Our Peterborough Office: 172 Hunter St.
I. P. McNABB, Manager, Central Ontario

The DOMINION LIFE ASSURANCE COMPANY
HEAD OFFICE — WATERLOO ONTARIO
A Dollar Planned is a Dollar Saved—Write for our Free Budget Service
284A

A Motor Trip—
A Strange Town—
They Needed Groceries—
So—

"Naturally we turned to Dominion which seemed truly an old friend," writes Mrs. S. J. Graham, 647 Bethune St., Peterboro, in describing how she won the Grand Prize in a recent ad. writing contest held in Toronto recently.

This actual experience formed the background for the ad. she wrote and which was selected by well-known advertising experts as the winner from among the twenty thousand ads. submitted and written about fifty different advertiser's products. The following is the prize winning ad.:

AN OLD FRIEND

You like to meet an old friend. Everybody does. That's why travellers and tourists, when in a strange town, like to see DOMINION STORES—they're old friends.

DOMINION PRICES ought to be low and are low, for several reasons:

1.—Our big turnover and economic buying facilities enable us to operate on a small margin of profit.

2.—Our cash system avoids the extra work and losses attending credit dealing.

3.—Our quick turnover ensures fresh groceries avoiding loss from spoilt goods.

ALL THIS MEANS A DIRECT SAVING TO YOU.

DOMINION STORES will save you money. Our groceries are standard, fresh and low priced. Nothing is too much trouble to accommodate tomers.

BUY "WHERE QUALITY COUNTS"

It is with pleasure we reproduce Mrs. Graham's ad., knowing that a million and more customers endorse her opinion by shopping at DOMINION STORES each week, and to publicly congratulate Mrs. Graham on winning the Grand Prize from such a large number of skilled contestants.

Dominion Stores Limited
WHERE QUALITY COUNTS
WHEREVER YOU GO.

F. G. OKE & CO.
Mining Stock Brokers
TORONTO, ST. THOMAS, WINDSOR, LONDON, BARRIE, KITCHENER, ORILLIA
Local Office:
172 CHARLOTTE STREET - - - PETERBORO
Phone 2593

New Heights of Excellence

... Higher Speed
... Flashier Acceleration
... Beautiful Colors

All at Record Low Prices

NOW still further advanced by such modern features as full crown fenders, steel-rimmed roof, instrument board with indirect lighting, optional new colors, remote controls on doors, the improved, finer Willys-Knight Special Six is beyond question a leading value of the year.

And when you add to these many substantial advantages the fact that here is a car absolutely immune from carbon troubles, in which there are no valves to grind . . . a car whose exclusive Knight sleeve-valve motor, alone of all automobile motors, actually improves with use . . . you will more clearly understand why over 300,000 Willys-Knight owners are deriving the greatest possible pleasure from motoring.

Give the Willys-Knight Special Six your most exacting inspection. You will find it measures up in every particular.

Willys-Knight Special Six Sedan $1895. Cabriolet Coupe $1895. Coach $1695. Standard Six $1480 to $1610. Great Six $2365 to $3695. Prices f.o.b. Factory, Toronto. Taxes extra.

NOW! A full range of Willys-Knight and Whippet commercial cars and trucks at attractive prices.

"70" Willys-Knight SPECIAL SIX

J. J. DUFFUS, Limited
Peterborough
Curtis & Humphries, Lindsay — Harry Tinney, Cavanville, Ont. — Jas. Daniel, Fenlon Falls

YEARS IN THE BUSINESS

That means that we have pleased our customers—that we have gained the confidence of the public—that we have served well.

Years of experience have taught us how to conduct a used car business—how to buy the right cars—re-condition them properly.

If you need a used car let us help you in selecting one. We offer you our experience and our judgment.

V. M. EASTWOOD

Showrooms—Corner Water and Brock Streets—Phone 943

J. H. CAMPBELL, Cobourg.

A USED CAR IS ONLY AS DEPENDABLE AS THE DEALER WHO SELLS IT

EMPIRE SHOPPING WEEK IS PLANNED

Will Be Observed in April — Preparing in Canada.

The vastness and unity of the British Empire are two things difficult for the average person to realize. In thinking of the British Empire, most people think first of Great Britain, Canada, Australia, India, South Africa and New Zealand. Unfamiliar places labelled with curious names, perhaps seen only once or twice over a period of years, escape general notice. Yet these also form stout links in the great Chain of Empire.

All of them are going to participate in Empire Shopping week in Canada, April 21st to 28th, or so it seems, for at the last meeting of the Executive Committee for Empire Shopping Week steps were taken to see that every part of the British Empire is invited to participate in the great effort.

St. Helena, the lonely island where Napoleon spent his last year after the crushing defeat at Waterloo, has been asked to join hands with us. So, too, has Samoa the beloved abode of Robert Louis Stevenson the symbol of everlasting boyhood, which will bring her decorative palms to Canada. That strong rocky fortress, Gibraltar, the guardian of the gateway to the Mediterranean is coming in. The Congo, Gold Coast, Nigeria, Sierra Leone are all interested. And on the other side of the world, the Malay States, Borneo, Straits Settlements, Fiji—all vital parts of the Great British Empire—more closely linked in trade with Canada than most of us suppose—these will all participate, also.

Among Canadian Manufacturers

A booklet of engrossingly interesting reading, descriptive of the general plan of operations, together with a letter from the Finance Committee and a letter from W. S. Fallis, President of the Canadian Manufacturers' Association, has been sent to all members, and to many other manufacturers. The subscription form calls for amounts running from $50.00 to $250.00, and it is anticipated that a generous response will be made.

All the divisional offices of the C.M.A. have been fully informed respecting the "week" and are co-operating to bring about a splendid measure of success.

In the United Kingdom

As has already been announced, H.R.H. the Prince of Wales is to act as patron of Empire Shopping Week in Canada. Telegram to this effect was received from the Secretary of State for External Affairs.

Archimedes is said to have set fire to an enemy fleet by the use of the sun's rays reflected from concave mirrors.

Current Accounts

Customers carrying business accounts are given every assistance and attention at this Bank. See the Manager at any Branch.

THE DOMINION BANK

Established 1871

Peterboro Branch,
R. T. E. Hicks-Lyne, Manager

New Wall Papers

Now is the time to decorate. Our stock is now complete, comprising both Imported and Domestic Papers, in the newest colors and designs.

Also, a full line of Paints, Varnishes, Muresco, Alabastine, and Brushes, at

ROUTLEYS

ESTABLISHED OVER 50 YEARS.

744 YONGE ST. Toronto. 341 GEORGE ST. Peterboro.

DANISH YOUTH TO BEAT VERNE

Palle Nuld Arrives in Montreal Monday On Trip Round World.

STARTED MARCH 1.

MONTREAL, Mar. 10.—(Special.)—Travelling light with little more than a tooth brush and a pair of pyjamas, Young Palle Nuld, fifteen year old Danish globe encircler, wil arrive at Windsor station on Monday, March 12, having crossed the Atlantic from Greenock, Scotland, on the Canadian Pacific liner S. S. Moncalm. On the centenary of Jules Verne's birth, a leading Danish newspaper, the "Politikin," conceived the original idea of sending a representative around the world on the regular travelling schedule of 46 days, so as to make apparent the differences of travel of 1873 and 1928. He left Copenhagen on Thursday, the first of March and he expects to be back, as he has promised, in 46 days.

Palle Huld sailed from Greenock, Scotland, on March 2, on the Canadian Pacific liner S. S. Montcalm. He will reach Montreal on Monday morning, March 12, and will leave that evening for Vancouver, where he will sail for Yokahama on board the C.P. R. flagship, "Empress of Canada." Arrangements for his further trip to Korea, China, Soviet Russia and back to Copenhagen again are in the hands of the Canadan Pacific Railway. Palle will pass through Winnipeg on Wednesday evening.

AN ACRE GARDEN ON EVERY FARM

Bank of Montreal Issues Booklet, Entitled "Make the Garden Pay."

We have just received for review a very useful and interesting booklet dealing with a small, but by no means unimportant, part of the farm-the garden. This book, which is entitled "Make the Garden Pay", is being distributed by the Bank of Montreal, which has already issued a number of handbooks on farming subjects, such as cows, poultry, hogs and sheep but this latest publication will have a wider appeal, as almost everybody is interested in gardening. Vegetables from the market are not so fresh and appetising as those grown in one's own garden, and no piece of land equal in size will give as much yield from the money standpoint as a properly tended garden.

The booklet gives directions and advice in connection with the preparation of soil, the buying of seed and the various varieties best suited to Canadian conditions; also in regard to hotbeds, irrigation, harvesting and storing.

It is written by experts, but in simple language, and is profusely illustrated.

The garden, the book states, should be reasonably convenient to the house, but not a "botched-up" patch in the corner. It should be planted in long straight rows far enough apart to cultivate with a team and field cultivator. Such a garden will give the largest returns with the smallest amount of hand labour. It will add to the health of the family, give pleasure, furnish fresher, better vegetables, and save a lot of money.

The booklet is available at every branch of the Bank of Montreal, and we would recommend all who are interested to call or write for a copy, which will be supplied free of charge.

PRESERVE ANCIENT ARTS OF HABITANT

Aged Women Instruct Montreal Nuns in Secrets of Weaving.

MONTREAL, March 10.—(Canadian Press).—Native arts and handicrafts are all too few in Canada for a single one to be allowed to pass out of existence without protest. The honor of preserving for posterity the century-old art of weaving the colorful "ceinture fleches", or arrow scarfs", belongs to E. Z. Massicotte, president of the Province of Quebec Folklore Society, who brought one of its last surviving votaries, an aged habitant woman, to Montreal that she might instruct nuns at the Mother House of the Sisters of Providence. Watching her skilful fingers, two of the nuns have learned the secrets of the "ceinture fleches", secrets of which they will in turn pass on to habitants wives in far-away backwoods settlements of Quebec, so that a craft born in Canada may flourish in future years.

The arrow scarf, originally popular among the Indians and of recent years highly prized by devotees of winter sports who could afford to pay its stiff price, is produced in a wide variety of designs, all based on the barbaric arrowhead. Its color scheme is rich, almost sombre, never approaching on the gaudy. In a typical scarf possessed by Mr. Massicotte zig-zag lines of dull red, old blue, rich yellow, dark green, light green and blue grey are artistically blended.

It is woven of wool, entirely by hand Its dimensions vary, according to the taste of the customer, but a usual size is seven inches in width, by 45 inches in length, to which must be added the yard of fringe which decorates either end.

It has been believed by some students of Canadiana that the "ceinture fleches" was of Indian origin, but Mr. Massicotte points out that this theory is untenable as the Indians did not raise sheep for wool. Mr. Massicotte believes that the scarf originated in Acadia and was brought to the Province of Quebec by exiled Acadians, who drifted here after sojourning briefly in the New England States. The oldest scarf of which he has authentic record was woven 90 years ago, but there are some in existence whose age is fixed at 130 years. One arrow scarf has been found in the Maritime Provinces, the original home of the Acadians.

The first scarfs produced in the Province of Quebec were woven in the little village of St. Jacques l'Achigan l'Assumption, in Montcalm County, and from that time the district of has retained the secret, that is until Mr. Massicotte brought aged Dame Lord of Montreal to teach the nuns.

The weaving is an intricate and slow process and a surprising amount of wool is required for a single scarf. For these reasons a specimen of the craft cannot be produced today at a cost less than $65 or $75. Individuals who possess "ceinture fleches" regard them as heirlooms and prices running far into the hundreds of dollars have been paid by collectors for single scarfs.

Knotted about the waist or over the shoulder, the arrow scarf gives an impressive touch to any winter sports costume.

TO BE USED IN NORTHERN SERVICE

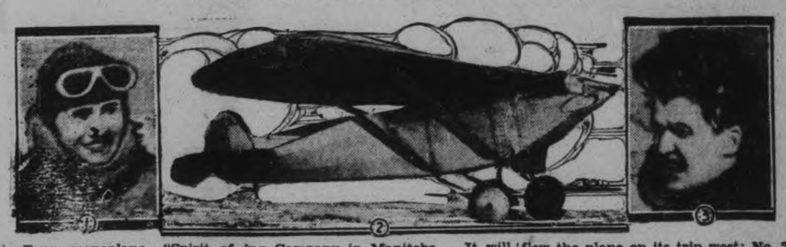

This Ryan monoplane, "Spirit of the Pas," similar in appearance to that used by Col. Charles A. Lindbergh, is to be used to open up the territory of New North-Western Mining Company in Manitoba. It will carry passengers and freight. The plane has 180 horse-power and travels at a rate of about 105 miles an hour. Picture No. 1 is Howard Watt, who flew the plane on its trip west; No. 2 is the plane; No. 2 is W. H. Wolfe, Toronto mining broker, who was a passenger on the first leg to Toronto.

AWAIT VERDICT.

LOS ANGELES, Mar. 10.— (Canadian Press.)— William Hickman and Welby Hunt are awaiting the verdict of the jury which heard ther trial for the murder of C. Ivy Thomas, suburban druggist, on Christmas eve, 1926. Hickman sleeps, while Hunt prays.

LIQUOR STORES CLOSED.

SANTIAGO, Mar. 10.— (Canadian Press.)—Doctoring of wine resulted in the closing of forty-one liquor establishments in Chile during the past six months, the Internal Revenue Department announced.

Fortify Yourself Against Colds!

Toronto, Ont.—"I would have a spell of sore throat a couple of times every year, especially in the winter, and it would be a couple of months each time before I would fully recover and get my voice back. I doctored and took medicine with little relief until I began taking Dr. Pierce's Golden Medical Discovery and it has so completely relieved me of this trouble that I scarcely ever have a sore throat or suffer in any way from my former trouble. It has been worth its weight in gold to me."—Mrs. A. McDonald, 28 McMurrich St.

All dealers. Fluid or tablets.

Write Dr. Pierce's Invalids Hotel in Buffalo, N. Y., for free medical advice.

PETERBOROUGH VICINITY FOLKS

Win Your Choice of 10 Cars—

Get Your Share of Over $6,000.00 in Prizes

FIRST PRIZE — MARMON VICTORIA—Price $2,350. Value of this prize, car and cash, $2,500.

FIRST PRIZE — CHRYSLER 72 SEDAN—Price $2,330. Value of this prize, cash and car, $2,500.

FIRST PRIZE—HUDSON SEDAN—Price $1,840. Value of this prize, cash and car, $2,500.

FIRST PRIZE — McLAUGHLIN-BUICK SEDAN—Price $1,820. Value of this prize, cash and car, $2,500.

FIRST PRIZE — CHRYSLER 62 SEDAN—Price $1,600. Value of this prize, car and cash, $2,500.

PRIZES

First Prize Value $2,500

Your choice of any car shown in this announcement plus cash added to the value of the car up to $2,500.00. To qualify for this prize a contestant must send not less than $9.00 worth of orders for hosiery, or anything selected from the Sterling Save-cash catalogue.

First Prize Value $1,600

Your choice of any car shown in this announcement up to $1,600.00 in value, plus cash added to the value of the car up to $1,600.00. A contestant must send an order for not less than $8.00 worth of hosiery, or other merchandise selected from the Sterling Save-cash catalogue to qualify for this prize.

First Prize Value $1,050

Your choice of any car shown in this announcement up to $1,050.00 value, plus cash added to the value of the car up to $1,050.00. A contestant must send an order for not less than $7.00 worth of hosiery, or other merchandise selected from the Sterling Save-cash catalogue to qualify for this prize.

First Prize Value $750

Ford Sedan, or its cash value, $750.00. To qualify for this prize a contestant must send an order for not less than $6.00 worth of hosiery, or other merchandise selected from the Sterling Save-cash catalogue.

Contestant may have the Whippet Sedan instead of the Ford for this second prize.

HOW MANY "B" WORDS CAN YOU FIND in This Picture?

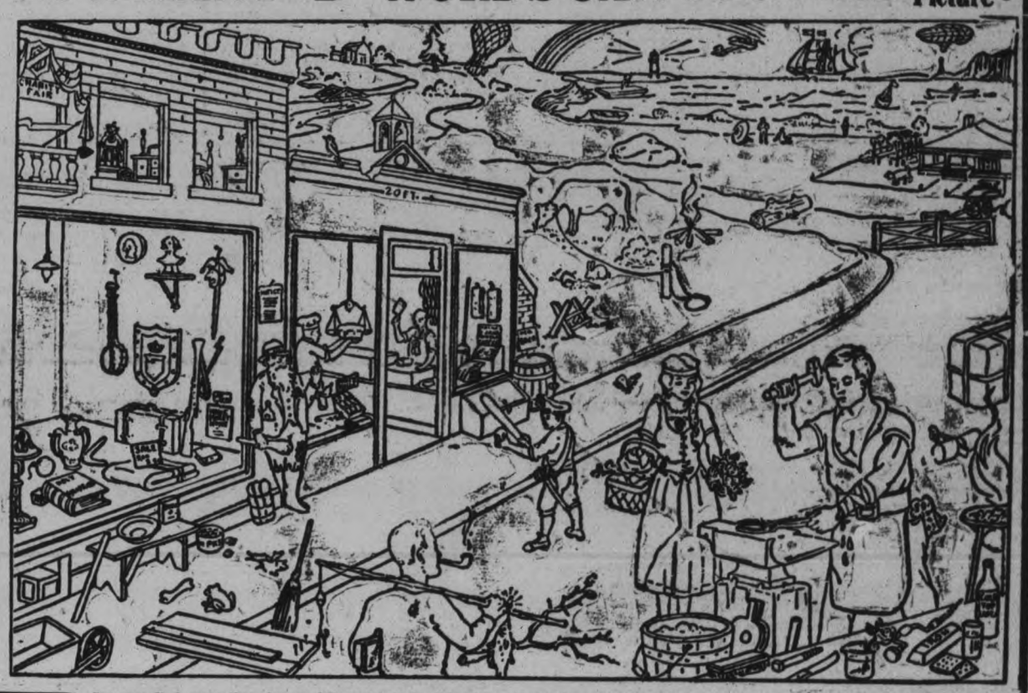

PRIZES	If you order $9.00 worth.	If you order $8.00 worth.	If you order $7.00 worth.	If you order $6.00 worth.
1st prize value	$2,500	$1,600	$1,050	$ 750
2nd prize value	750	500	350	200
3rd prize value	500	350	250	150
4th prize value	350	250	150	100
5th prize value	200	100	75	50
6th prize value	100	75	50	25
7th prize value	75	50	25	15
8th prize value	50	25	15	10
9th to 25th prize value	25	15	10	5

$500 Extra For Promptness

If you mail your entry by March 14th and win one of the first prizes we will add $500.00 cash to your prize for promptness. For every day after that date we will deduct $50.00 off the amount of the above promptness prize. If you want to hold the promptness prize, don't wait. Send an order or remittance for an order at once, and you can send your lists of names any time up to the close of the contest.

Watch for Results of the Contest

Results of this big contest will be published in this paper within two weeks of the close of the contest. Prizes will be shipped the winners the day after the results are announced. Watch this paper for results to see if your name is in the prize list. Awarding of the prizes as advertised is guaranteed. Write Canadian Bank of Commerce, Wallace and Lansdowne Ave., Toronto, for references and information as to the financial standing of Sterling Hosiery Mills, Ltd., and their record for carrying out their undertakings.

Can you find more than ten or fifteen words in this picture beginning with the letter "B"? You will see at once, boy, bat, ball, balloon. How many more can you find? Write them down and send them in as soon as possible to compete for the big prizes. See how easy it is! Everything is in plain sight. No need to turn the picture upside down. This is a game of skill and a test of your observational powers. Just a little effort will help you win.

Wear Sterling Full Fashioned Pure Silk Stockings

They are one of the best selling silk stockings on the market. Of extremely durable construction, service weight, pure fresh-spun thread silk, and full fashioned so as to conform to the shape of the leg and fit snugly without a wrinkle; they are a gorgeous stocking of magnificent appearance; will outwear 2 pairs of ordinary silk stockings. All the season's most fashionable colors, black, white, peach, grais, champagne, medium grey, naturelle, French nude. Price $2.00 a pair. When ordering state color wanted and size. Make up an order for 3 or more pairs amongst your friends and win a big prize. Remit with order or have them sent C.O.D. parcel post. If not delighted with your hosiery your money gladly refunded.

BIG CATALOGUE SENT FREE

While this contest is intended to further promote the popularity of wonderful Sterling full fashioned silk stockings, you are not restricted in your purchases to silk hosiery. You may order anything you wish to qualify for the prizes. A large handsome illustrated catalogue will be sent you absolutely free if you wish to order anything in men's, women's or children's pure wool, silk and wool, or pure silk, hosiery, underwear, lingerie, sweaters, gloves, etc. You will be amazed at the splendid Sterling values for the finest quality goods. If you want to order from the catalogue, and save the promptness prize for yourself, write for a catalogue at once. Enclose a check or postal note for the amount you wish to order from the catalogue, and a credit note for the full amount of your remittance will be sent with the catalogue. The credit note will be accepted at its full value for cash, and can be sent with your order. Your list of "B" names can be sent with your order or may be sent any time up to the close of the contest.

Won Prizes in Previous Sterling Contests You Can Win Too.

$910.00 CHEVROLET COACH went to J. T. M. Anderson, 429 9th St., Saskatoon.

$850.00 Cash went to Mrs. J. H. Moir, 158 Helmsdale Ave., Winnipeg.

$200.00 Cash went to Mrs. A. G. Richardson, Tillsonburg, Ont.

$150.00 Cash went to Miss Aileen Wiggins, Ecum Secum, N.S.

$100.00 Cash went to Mlle. Estelle Massi, Roxton Falls, Que.

$100.00 Cash went to Mrs. C. I. Hood, Abernethy, Sask.

$75.00 Cash went to Miss Laura Morden, 300 St. Clair Ave. E., Toronto.

$75.00 Cash went to Mr. Ernest Powell, Hespeler, Ont.

$50.00 Cash went to Mr. G. E. Brunet, St. Bopiface, Man.

$50.00 Cash went to Mrs. M. Stinson, Westboro, Ont.

$50.00 Cash went to Mrs. Alex. MacDonald, New Glasgow, N.S.

$50.00 Cash went to Mrs. Melvin Munn, McNamee, N.B.

$25.00 Cash went to Mrs. Lily Foster, Galt, Ont.

$25.00 Cash went to Miss Cleta McCreath, Goderich, Ont.

$25.00 Cash went to Miss Myrtle Irvin, Bain Ave., Toronto.

$25.00 Cash went to Mrs. Maude McMillan, 173 Oakwood Ave., Toronto.

$5,000.00 in other Cash prizes and valuable gift awards in addition to the above prizes.

You can participate in these big money and prize awards.

Rules of the Contest

1. Anyone excepting employees of Sterling Hosiery Mills, or friends and relatives of employees may enter.
2. All word lists must be mailed by June 30th, 1928, and postmark on envelope must show that date or earlier.
3. Contestants who have sent remittances, orders, or lists before June 30th, will be qualified for the prizes and promptness prize provided all requirements are completed by July 15th.
4. Only English words will be counted. Obsolete words will not be counted. Each object can be given only one name. Use either the singular or plural, but not both. Single words made up of two separate words such as teaspoon, teapot, etc., will count as one word. Webster's International Dictionary will be the final authority.
5. The largest list of words which correctly names the objects shown in the picture, beginning with the letter "B" will win first prize; next best list will win second prize, and so on. The winning list will be made up from among the words submitted by contestants and will not be controlled by any predetermined list of words selected by the judges as being the correct or master list.
6. For each wrong word, a percentage will be deducted from the total number of correct words.
7. Two or more people may co-operate in answering the puzzle. Only one prize, however, will be awarded to any one household or group.
8. More than one list of words may be submitted for a prize providing that an order for at least $2.00 worth accompanies each additional list. Lists submitted under assumed names will be disqualified, and will disqualify any previous lists submitted.
9. Use only one side of the paper. Your name and address must appear in the upper right hand corner of each page, and your words must be numbered in consecutive order. On the first page in addition to your name and address, put the name and date of this paper.
10. Final decisions will be made by a committee composed of three Toronto business men who are in no way connected with Sterling Hosiery Mills, Ltd. They are:—Mr. R. I. Finlay, president United Paper Mills, Ltd.; Mr. W. H. Williams, Monarch Knitting Co., Ltd.; Mr. F. M. Medland, of Medland and McCreary, Insurance Agents. Their decisions must be accepted by all contestants as final.
11. An additional prize of $500.00 cash for promptness will be awarded as specified elsewhere in this announcement.
12. In case of ties, the prizes will go to tying entries first received in response to this announcement.

FIRST PRIZE—NASH STANDARD SIX SEDAN—Price $1,385. Value of this prize, cash and car, $2,500.

FIRST PRIZE — ESSEX SEDAN—Price $1,050. Value of this prize, cash and car, $2,500.

FIRST PRIZE — CHRYSLER 5 SEDAN—Price $995. Value of this prize, car and cash, $2,500.

FIRST PRIZE—1928 FORD SEDAN—Price $750. Value of this prize, cash and car, $2,500.

FIRST PRIZE—OVERLAND WHIPPET SEDAN—Price $695. Value of this prize, cash and car, $2,500.

STERLING HOSIERY MILLS, LTD., Dept. 12 990 St. Clair Ave. West, Toronto, Ont.

COFFEE PERCOLATERS

New Aluminum Coffee Percolaters. Special selling of 25 only.

98c Each

THIRD FLOOR—TONIGHT

THE HOUSE OF QUALITY AND GOOD SERVICE

"PYREX"

Cake Plates and Pie Plates in square, round and oblong styles.

79c Each

THIRD FLOOR—TONIGHT

TEA KETTLES $1.49 Each

All-Copper Kettles, nickle-plated. Large, medium and small sizes.

THIRD FLOOR—TONIGHT

NEW SPRING CAPS

$1.50

This season Tweeds predominate. The colors are light and the quality cloths usually sold at $2.00 and $2.50 each. Fine range to select from, in sizes 6⅜ to 7½.

$1.50

MEN'S SHOP NORTH ENTRANCE

"SUNNYSIDE" TOILET PAPER

1,000 rolls of this good quality and large size Tissue. Selling tonight at the lowest price. No phone orders and no deliveries.

10 For 25c

BARGAIN ANNEX—TONIGHT

SPECIALS IN THE TOILET DEPT.

Pond's Cream	39c
Italian Balm	27c
Pebecco Tooth Paste	39c
Coty's Face Powder	58c
Carisima's Perfume	50c to $1.50
Pepsodent Tooth Paste	33c
Daggett & Ramsdell's Cold Cream	35c, 60c and 85c
Taylor's Eau de Cologne	50c

MAIN FLOOR—TOILET SECTION—TONIGHT

"SOCIETY" BRAND

Top Coats

$29.50

The new Tweed Top Coat in grey and fawn brown mixtures, styled in the newest models for spring, are now on display for men and young men. Step in tonight and see them. Sizes 34 to 42.

$29.50

MEN'S SHOP, NORTH ENTRANCE

Buy Your Drapes for Spring To-Night—Made Up Free Delivery Any Time

"GOLD" LAUNDRY SOAP

1,000 bars of this popular brand of Laundry Soap. Same large size bars at a lower price for three hours' selling. No phone orders.

10 For 55c

BARGAIN ANNEX—TONIGHT

TOILET SOAPS

Cuticura, per cake	25c
Jasmine's, per cake	10c
4711 Cologne, per cake	35c
Palm Olive	4 for 25c
Infants' Delight	4 for 25c
Guest Ivory	5 for 25c
Savon de Violette	3 for 19c
Boracic Bath Soap	5 for 25c

MAIN FLOOR—TOILET SECTION—SATURDAY

NEW SPRING HATS "THE BROCK"

Your new Spring Hat is here in shades of biscuit, steel, light pearl and medium grey. New styles that are slightly smaller in the brim and a shade higher in the crown. The Fedora with silk binding to blend, the Welt Edge and Snap are all here for your inspection. Sizes 6⅜ to 7½.

$6.00

MEN'S SHOP

"ANDERSON'S" SCOTCH GINGHAM 28c per Yard

Wonderful quality of Scotch Gingham for ladies' and children's dresses. Assortment of single and broken checks. All fast colors. 31 inches wide.

MAIN FLOOR—SATURDAY

Telephones 138, 139, 203

Canadian Department Stores Limited

SUCCESSORS TO THE CRESSMAN CO., LTD.

Store Hours 9 a.m. to 9.30 p.m.

LINEN LUNCHEON SETS $1.95 and $2.19 per Set

Stamped Linen Luncheon Sets, neatly hemstitched, in the oyster linen shade, splendid quality. Two size sets—36 x 36 with 4 Napkins and 45 x 45-inch with 4 Napkins. Stamped in pretty designs for embroidering.

MAIN FLOOR—SATURDAY

GIRDLED TREES CAN BE SAVED

Channel Bridge Graft Will Preserve Trees Ruined By Rodents.

METHOD EXPLAINED.

The persistent and destructive orchard pest, the "mouse", has been on the rampage again and has girdled many fruit trees in the apple sections east of Toronto. In most cases of injury by mice the damage is generally done to young trees, but this winter the little destroyers have developed a particularly voracious appetite and have also eaten the bark on large, old trees. The type of injury is moreover quite severe, in many cases the trees are entirely girdled at the base. Trees injured in this manner will surely die unless reparative measures are adopted. Fortunately for the orchardist methods of repairing most cases of mouse injury have been developed and are now successfully used. This operation is called Bridge Grafting and consists in making a bridge of living tissue across the injured area, thus permitting of the translocation of food supplies and a continuation of growth and fruitfulness.

Various methods of bridge grafting may be used with more or less success, but the method preferred by the writer of this article is known as the Channel Bridge. The details of this method are as follows:

Select for scions strong well developed healthy shoots of the past season's growth. These may be taken from any hardy variety of the species to be grafted.

Make scions from 4 to 6 inches longer than vertical section of girdled area.

Reduce diameter of both ends of scions to one half original thickness for a distance of 2 to 3 inches.

Very lightly pare edges of reduced sections to more thoroughly expose cambium area. Extreme care must be taken in doing this to avoid removing too much tissue from the edge of scion—just enough outer bark should be pared off to expose the green tissue beneath.

Place scion in upright position with lower pared end extending 2 to 3 inches below the girdle and upper end similar distance above the girdle.

Outline with pencil or knife the points where scion comes in contact with bark when placed as directed above.

Cut channels in bark the precise width and length of figure made by knife or pencil. In making these channels special care should be taken to dig out all bark from bottom and to make it so that a close precise fit of scion to trunk may be secured.

Set scion in position with basal part in the lower channel and the top in upper channel. The exposed wood of scion must come in contact with the bottom of channel. If the channel has inadvertently been made too wide for scion, crowd on one side of channel so as to get cambium contact.

Nail scions in position using two small three-quarter inch nails at each end.

Cover all points of contact and all exposed wood surface with good grafting wax applied in liquid condition.

Bridge grafting may be done just before growth starts or even later, provided scions are kept fresh and dormant.

Scions inserted by this method method may be set as closely as one inch apart and when placed as described will eventually form a living wall around the girdled part of the tree.

In many cases when the scions start to grow, small sprouts will develop on these scions. When this occurs leave these shoots as they help the scion to make a more rapid diameter growth through the food making activities of the leaves. After scions have grown for two years remove any shoots that have been left to facilitate growth.

The directions given above are intended for trees of 2 inches in diameter and upward. On trees less than 2 inches in diameter the best results are obtained by sawing off trunk of tree just below girdle and grafting on the stump by the cleft or channel method.

For more complete directions for bridge grafting by this and other methods, the reader is referred to Ontario Department of Agriculture Bulletin No. 324, "Grafting Fruit Trees."

RADIO PROGRAMS

REGULAR SATURDAY FEATURES

(Eastern Time Stations)

CFCA Toronto, Can. (357m) 8 p.m., recital; 9, ensemble.

KDKA Pittsburgh, Pa. (315.6m) 7.30 p.m. concert; 8-10, N.B.C.

WBAL (285m) 6.30 p.m. dinner orchestra; 7.30, Jubilee singers; 10, Marylanders.

WCAE Pittsburgh, Pa. (461.3m) 6, dinner concert; 9-12, orchestra.

WEAF New York, N.Y. (491.5m) 6 p.m. dinner music; 7, South Sea Islanders; 7.30, High Jinkers; 9, musicale ;10, Palais D'Or orchestra; 10.30, orchestra; 11, Park Central orchestra.

WFI Philadelphia, Pa. (405.2m) 8.00 p.m. program; 10, orchestra.

WGY Schenectady, N.Y. (379.5m) 7.20 p.m. N.B.C.; 10.30, N.B.C.; 11.30, dance orchestra.

WHK Cleveland, Ohio (265.3m) 8.00 p.m. program.

WJR-WCX Detroit, Mich. (440.9m) 7 p.m. orchestra; 8, WJZ; 9, Personality Girls; 10.30, Cotton Pickers; 11.30, orchestra.

WJZ New York, N.Y. (454.2m) 7 p.m. Hotel Astor orchestra; 8, New York Symphony; 9, Philco hour; 10, Keystone duo; 10.30, orchestra; 11, Slumber music.

WMCA New York, N.Y. (370.2m) 6.30 p.m. orchestra; 8, musical extravaganza; 9, boxing bouts; 11, orchestra.

WSAI Cincinnati, Ohio (361.2m) 7.30 p.m. program; 10, WEAF; 11.30, Maids of Melody; 12, orchestra.

WTAM Cleveland, Ohio (389.8m) 6 p.m. orchestra; 7, studio concert; 8, Indians; 10, minstrel; 11, dance orchestra.

KYW Chicago, Ill. (526m) 6.32-7 p.m. dinner concert; 7-9, N.B.C.; 9.05 Carnival; 10, Arctic broadcasts.

WGN-WLIB Chicago, Ill. (416.4m) 7-12.30 a.m., music.

WMAQ Chicago, Ill. (447.5m) 8, phonologue; 8.30, song circle; 9.15, Chicago, theater revue; 10, Serenaders.

REGULAR SUNDAY FEATURES

(Eastern Time Stations)

CFCA Toronto, Can. (356.9m) 7 p.m. service; 8.15, musicale.

KDKA Pittsburgh, Pa. (316.6m) 7.00 p.m. service; 8.15-11.15, N.B.C.

WBAL Baltimore, Md. (285.5m) 5.30 p.m. N.B.C.; 6.30, N.B.C.; 7, concert orchestra; 8, musicale.

WBZ Springfield, Mass. (33.1m) 2 p.m. WJZ; 7.50, Hotel Statler ensemble; 8.15 N.B.C.; 10.05, musicale.

WEAF New York, N.Y. (491.5m) 3 p.m. service; 5.30, Acousticon; 6.30, Stetson parade; 7.20, Capitol Theater; 9.15, Atwater Kent radio hour; 10.15, Biblical drama.

WEEI Boston, Mass. (508.2m) 7.30 p.m. musicale; 9.15, WEAF; 10.15, cruising the air; 10.20, Keith's Radio revue.

WGR Buffalo, N.Y. (302.3m) 10.45 a.m., service; 7.30 p.m., service.

WGY Schenectady, N.Y. (375.5m) 10.30 a.m. service; 3.30 p.m. orchestra; 4, Y.M.C.A.; 5.30-10.45, N.B.C.

WJR-WCX Detroit, Mich. (440.9m) 10 a.m. First Baptist church; 2, WJZ; 5.30 twilight hour; 8.15, WJZ; 10, song service, First Baptist church of Pontiac.

WJZ New York, N.Y. (545.1m) 1 p.m. Golden Strand group; 2, Roxy; 5.30, service; 6.30, Cook's tour; 7, organ; 7.30, musical literature; 8.15, Collier hour; 9.15, Vibrant Melodies; 9.45, singers; 10.15, Don Amazio.

WLW Cincinnati, Ohio (428.3m) 7.15 p.m., service; 8.15, WJZ; 9.15, orchestra.

WOO Philadelphia, Pa. (348.6m) 2.30 p.m. exercises; 6, organ; 7.30, services.

WSAI Cincinnati, O. (361.2m) 7.45 p.m. chimes; 8.15, time; 8.15, program; 9.15, WEAF; 10.15, WEAF.

WSB (428.6m) 'O 'pue[sasq] KYLM p.m. musicale; 6.30, WEAF; 7.20, studio program; 8, service; 9.15, WEAF; 10.15, orchestra.

WTIC Hartford, Conn. (535.4m) 5.30 p.m. Ensemble; 6.30-9.15 p.m. N.B.C.

WWJ Detroit, Mich. (352.7m) 10.30 a.m. services; 7.20 p.m. ...B.C.; 9, piano recital; 9.15, N.B.C.

WBBM Chicago, Ill. (389.4m) 12 mid. Nutty club.

WIBO Chicago, Ill. (305.9m) Sacred concert.

WLS Chicago, Ill. (344.6m) 1.30 p.m. chapel service; 6 WLS Little Brown church.

WOULD JOIN CANADA.

There are rumors that British Guiana may seek annexation to Canada to escape its colonial status. J. A. Tinne (Conservative, Wavertree) told the British House of Commons recently that there was widespread desire to link up with the Dominion. The map shows the relation of the two countries.

MARCH WEATHER DANGEROUS TO BABY

Our Canadian March weather—one day bright, but sloppy, the next blustery and cold—is extremely hard on children. Conditions make it necessary for the mother to keep the little ones indoors. They are often confined to overheated, badly ventilated rooms and catch colds which rack their whole system. To guard against these colds and to keep the baby well till the better, brighter days come along, a box of Baby's Own Tablets should be kept in the house and an occasional dose given the baby to keep his stomach and bowels working regularly. The Tablets are a mild but thorough laxative which never fail to regulate the stomach and bowels and thus they relieve colds and simple fevers and keep the baby fit. The Tablets are sold by medicine dealers or by mail at 25 cents a box from The Dr. Williams' Medicine Co., Brockville, Ont.

Dunsford

DUNSFORD, March 10.—Mr. and Mrs. J. Maires and little daughter, Lois, spent Saturday in Lindsay.

Mrs. Harry Sharp of Toronto is spending a few days with friends here.

Miss Anna Burgess spent the week-end with Miss Jean Elliott of Millersmith.

Mrs. Gordon Finlay of Omemee is the guest of her sister, Mrs. Evie McCarroll.

Misses Elva and Mildred Evans of Lindsay spent Sunday with their mother, Mrs. S. Evans.

Mrs. David Kennedy spent a few days with friends in Lindsay.

Mrs. C. Laplain spent Wednesday with Mrs. T. Bell.

Friends of Mr. W. Burley will be sorry to learn of his illness.

Mr. Harry Sheriff has started his sawing again, and employs a number of men.

POPULAR "CONFEDERATION" TRAIN TO RESUME SERVICE ON MAY 19TH

The "Confederation" was inaugurated by the Canadian National Railways in commemoration of Canada's Diamond Jubilee Celebration. It provided a fast through service from Toronto to Vancouver daily, via Winnipeg, Brandon, Regina, Saskatoon, and Edmonton. It proved to be a very popular train with the travelling public and on May 19th will resume its service.

It is a magnificent train of all-steel construction, made up of compartment, observation, library, buffet cars (radio equipped), standard sleepers, tourist sleepers, diner and coaches. It provides every convenience for its passengers.

Tickets and information from any Canadian National Agent. 2d, 10 22

District Churches

WOOLER UNITED CHURCH.

WOOLER, March 10.—Rev. H. B. Neal spoke to the young people on Sunday morning about the whispering gallery in St. Paul's Cathedral, London, England, as a comparison to this old world being a whispering gallery—little deeds echo all around the world—the air is charged with messages by radio—be careful when you whisper not to blight someone's life.

The text for the older people was Rev. 21-4 "And God shall wipe away all tears from their eyes; and there shall be no more death, neither sorrow, nor crying, neither shall there be any more pain; for the former things are passed away."

"God himself realized anguish, pain, agony in this life. We look upon catastrophe, pentilence, sin and ignorance as possibilities of disaster, and yet we have possibilities or glorious life. So God has given to man a mind to understand, a will to do. We are governed by law, and if we break that law, we suffer. We also have physical laws and moral laws. Goodness is the foundation of all true law.

"Why should the innocent and the just suffer because the fundamentals laws of life have been broken? Men today are more sensitive to suffering, men have found out through the understanding of God. Science has relieved, let knowledge grow and grow to eliminate suffering. Jesus looked at the world's pain, His heart went out. I do not understand, but My Father knows."

SPENCE PLEASED WITH CONVENTION

Prohibition Leader Sees Determination To Continue Fight Despite Differences.

The following statement has been issued by Rev Ben H. Spence giving his impressions of the Provincial Prohibition Convention held in Toronto on March 1st and 2nd.

"The recent Annual Provincial Prohibition Convention of the Ontario Prohibition Union was a splendid gathering of earnest prohibition workers. Its spirit was purposeful. Beneath all apparent differences of opinion and even of feelings and allegiances, there was evident a deep-seated determination to fight on and fight harder against the common enemy.

"The deliberations of the convention brought out two schools of thought. One might be termed the 'aggressives', the other the 'reactionaries', or, as the president put it, the 'extremists', and 'moderates'. This difference was not in principle but only as to policy.

"Two vital decisions illustrate the spirit of the convention. There was a warm discussion in regard to a statement that had been made by President Gisborne in the Pioneer in which he intimated that 'the period of prohibition was an exceptional condition due to the war and not to be regarded as a natural step of the growth of temperance in Ontario.'

"The convention expressed its confidence in Dr. Gisborne personally by re-electing him as president without opposition and then it very courteously but most decidedly differed from him by passing, with an overwhelming vote, a resolution clearly stating that the view of the president and those associated with him, Rev. Dr. D. N. McLachlan and Rev. W. W. Peck, was not only badly out of step with the mind of the temperance people of Ontario, but, in the judgment of the convention, out of accord with the facts of history. This action was taken notwithstanding the adverse report of the Convention Resolutions Committee, the strenuous protests of prominent members of the Union Executive and a statement by the president that he would look upon such a vote as one of 'want of confidence.'

"Another matter of major importance was the action taken regarding National Prohibition. A resolution was passed, without being opposed, declaring that the time had come for the holding of a great national prohibition convention and recommending the appointment of a committee to confer with other organizations to secure co-operative action in making arrangements therefor. Then the convention took the bit in its teeth. It refused to refer the appointment of the committee called for to the executive or to anyone else, and, in spite of the outspoken opposition of the officers of the Union, appointed a special committee of its own for that purpose.

"These two matters showed that the delegates wanted progress and the sinking of personal feelings.

"As 'the tumult and shouting dies,' this clearly emerges, that the great body of temperance people of Ontario are absolutely united against the present liquor policy in this province. This, as one of the delegates said, was aptly, and properly, as well as officially, called 'liquor control.' The air has been cleared of some unfortunate and divisive misunderstandings. The delegates were practically unanimous for aggressive and immediate action for complete Provincial and National Prohibition.

"Defeated but not discouraged, resolute, and with renewed ardor, the organized prohibition forces are gathering their strength for another drive toward their objective, and, obviously, there is a disposition not to be too careful of the feelings of either mistaken friends or outspoken enemies who stand in the way. It was a fine convention."

Ennismore

ENNISMORE, March 10—Owing to the severe storm on Sunday, the mail carriers and the stage were unable to cover their routes on Monday. The schools were also closed.

Miss Margaret O'Donohue, of Peterborough, spent the week-end with her parents, Mr. and Mrs. J. O'Donohue.

Messrs. Richard Bell and George Willis have returned from a lumbering camp at Haliburton and report very deep snow there.

Miss Eugene Gifford of Peterborough visited her parents, Mr. and Mrs. J. Gifford on Sunday.

Miss Loretto Morrissey of Peterborough spent the week-end at her home here.

PIN BAG.

A time and back saver is the handy clothespin bag. Make it with one side opening and sew it onto a clothes hanger. You can push this easily along your line.

Open the way to **Healthful Cleanliness**

Simply open the little port-holes in the top of the package and out comes Old Dutch Cleanser to bring you Healthful Cleanliness—so important to every home.

Old Dutch simplifies housework, it is safe, thorough, economical. There's nothing else like it for porcelain and enamel, aluminum, glass ware, cooking utensils, tile, painted woodwork, floors, windows, refrigerators, stoves, etc. Protects the surface and assures its longer life.

Chases Dirt—protects the home

Made in Canada

DISEASE HARMING EUROPE'S BULB SALE

Third of Those Shipped in 1927 Rejected—Canada Grows Her Own.

Hitherto the world's bulb market has been controlled by a few European countries, but now, this European supremacy in the bulb market is being threatened by the appearance of diseases difficult to control. In fact, of 7,000,000 bulbs shipped from Europe to Canada last year, a third were rejected on account of disease. Research work at the Sidney station, B.C., has proved conclusively that Vancouver Island can produce healthier bulbs of better quality than any of the European products. Bulbs have been sent out from the station to every federal experimental farm in Canada and in almost every case they have proved superior in every way to the best that Europe can produce.

This opens up the prospect of a new industry on Vancouver Island. The demand for lily bulbs in England and the United States is very great

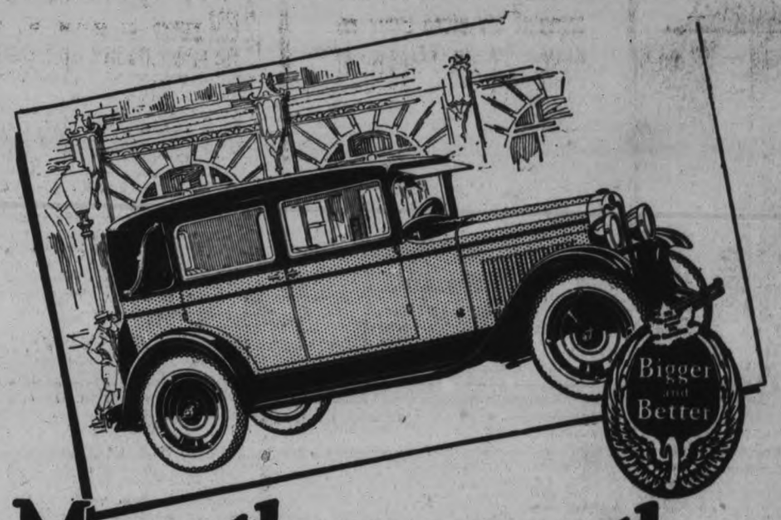

More than any other Low Priced Car has ever offered

THE "Bigger and Better" Chevrolet. For this amazing car presents the most imposing array of high-quality features and fine-car attributes ever assembled in any low-priced automobile.

Long wheelbase, 107", 4 inches longer than before.
New, more beautiful, roomier Fisher bodies.
Impressive new radiator and hood.
Newly improved, 34 per cent. more powerful engine.
Newly designed shock-absorber springs.
Tried and proven four-wheel brakes (non-locking).
New luxurious interior appointments.
Scores of advanced features and refinements.
all at NEW and LOWER PRICES.

Come and see the car by which Chevrolet again pioneers new heights of quality at low cost.

The G.M.A.C. . . . General Motors' own deferred payment plan affords the most convenient and economical way of buying your Chevrolet on time.

NEW AND LOWER PRICES

Roadster	$625.00
Touring	625.00
Coupe	740.00
Coach	740.00
Sedan	835.00
Imperial Sedan	890.00
Cabriolet	835.00
Commercial Chassis	470.00
Roadster Delivery	625.00
Ton Truck Chassis	495.00
Roadster Express	650.00

All prices at Factory, Oshawa —Government Taxes extra.

READY FOR PROMPT DELIVERY

C-2926-2

CHEVROLET

CHEVROLET SALES & SERVICE

I. T. LILLICO
Phone 1347

J. K. HUGHES
388-390 Water St., Peterboro

A. TINNEY, Cavan

PRODUCT OF GENERAL MOTORS OF CANADA, LIMITED

TECO TERMS CASH— ONE PRICE "Goods Satisfactory or Money Refunded."

TECO STORE

Hours: 9 a.m. to 6 p.m. Daily - Telephone 3000

TWO DELIVERIES DAILY
Purchases of $5.00 or over delivered Free within City.
On Purchases totalling under $5.00 a charge of 10c per delivery will be made.

In the Newly Enlarged
Drapery
Section

Sunfast Repps, Yard $1.50

Fine Repps, 50 inches wide, guaranteed sunfast and tubfast. Among the shades are rose, blue, gold, green, brown, orange and terra cotta. Yard..... **$1.50**

Curtain Voiles, Yard 39c

New Voile with ruching of patterned Rayon and a full ruffle on one side. Guaranteed sun and tubfast shades of rose, blue and gold with ivory. Special Monday, yard..... **39c**

New Drapery Taffetas

A beautiful group of 50-inch Taffetas has just arrived. Shot colors and combinations of shades of rose, gold, green and mulberry. This fabric is wide enough to divide for use in the average window and is guaranteed both sun and tubfast. Yard..... **$3.50**

New Curtain Nets

Plain and patterned Rayon Nets, the latter showing new floral and conventional effects. Yard..... **$1.00 to $1.50**

Striped Flannelette, Special, Yard 16c

Patterned in pink, blue, fawn and grey. Width, 34 inches. Extra special, Monday, yard, **16c**

Luncheon Cloths of Oyster Linen

They are 54 inches square, are hemstitched, and have a simple stripe pattern in blue and gold..... **$1.98**

Madeira Linen Serviettes

Of hand-made linen, in a range of lovely patterns. Size 12 by 12. Half dozen.. **$1.39**
—Second Floor

Blue and White Enamelled Double Boilers, $1.20 and $1.40

Strongly made and enamelled in clean, bright blue and white mottled effect. Inside done in white enamel. Two sizes at..... **$1.20 and $1.40**

The Costume Is Only As Smart As Its Least Accessory

Chamo-Suede Gloves

Fine fabric Gloves, double-woven and washable. They can be had in pull-on gauntlet style or with straight or turn-down cuff. Among the shades favored for spring are grey, pastel, biscuit and beige. Moderately priced, **$1.00**

New Bags to Carry

Smart new leathers in blonde, grey, tan or green. Trig models at.. **$4.95 to $10.00**

Hats Snugly Chic

Drooping or roll brims. Also smart cap styles. Straw and felt or straw and silk, in new shades. Smartly trimmed..... **$5.00**

Printed Scarves

Crepe de chine or georgette. Squares and long shapes. Gay spring patterns against grounds of blue, grey, orchid, pink, mauve and maize. Prices range from..... **$2.50 to $5.50**

Chiffon Hose

Service weight. Silk to the hem. Double heel and toe. New shades: chaire, nude, blue fox, French nude and flesh. Sizes 8½ to 10, **$2.50**

Smart Patent One-Straps

Novel cut-out decoration. Leather Cuban heels. For street wear in spring..... **$7.00**

Looking Ahead to Springtime
Tweeds

Modern—clever—so vivid that even in the piece they thrill one with their possibilities. There is a new brown with a scarcely visible line pattern; a striking red-tan tone; a "cube" pattern in grey and white with a double over-check in light blue. Then there are bold Glen Urquhart plaids in black and white or in browns; and irregular herringbones and pencil-striped fawns. All of them are 54 inches wide, and priced at, yard..... **$2.95 and $3.95**

See them in a Special Display Monday on the Second Floor

Art Needlework

Stamped Bedroom Sets at 69c

One Dresser Scarf, one 3-piece Vanity Set, one Pin Cushion Cover, and one Chiffonier Scarf. All the pieces are of fine White Linen, with an attractive stamped design to be hand-embroidered..... **69c** Set complete for.....

Stamped Cotton Pillow Cases, 59c

Of white cotton, hemstitched for crocheted edging and stamped in attractive floral designs. Price..... **59c**
—Main Floor

Wrap-Arounds at $5.00

Fashioned in accordance with the new trend toward long hip-lines. They are of strong ribbed batiste with sections of hand-loomed elastic. Indeed, they are a happy combination of smartness and serviceability. Sizes are from 26 to 34. Price..... **$5.00**
—Third Floor

Folding Clothes Horses, 55c and $1.15

Lightly but rigidly constructed of wood, in three sections. Two sizes:
3-rung size..... **55c**
4-rung size..... **$1.15**

Housewares

Useful things for the Kitchen, for housework and for laundering, in the Housewares Section of the Teco Basement.

"Perfection" Hand Duster, 15c

Made of black cotton warp, and about 10 inches long. Collects dust quickly and efficiently..... **15c**

Daisy Tin Tea Kettles, 32c

A well constructed Tin Tea Kettle in squat shape. About 8 inches across the bottom and 5 inches high..... **32c**

TECO STORE
OPERATED BY T. EATON Co. LIMITED

The Mutual Life Assurance Co. of Canada

This company paid the sum of $8,279,514 to policyholders in 1927 of which amount more than $3,600,000 was in the form of dividends.

GEORGE GIBBONS, District Manager
A. C. GRAY, District Representative
201 Barrie Bldg., George St.
Peterborough - - - Ontario

won fifth place, was the second speaker. Though she scarcely referred to them, she carried brief notes on the platform with her. She thought it glorious to be alive and a citizen of Canada, the country that had grown from a meagre French colony to a world power in sixty years. Canada's geographical location is ideal, she declared, with ports on two oceans. Her natural resources, agriculture, forest areas, minerals and waterways are second to none. Of these, agriculture, she considered the greatest, forest areas second, with the daily manufacture of newsprint set at 8800 tons, and shipped mostly to the United States. Her minerals, nickel, asbestos, gold, silver, copper and coal, are sources of great wealth. Fishing grounds, and water and railways are also drawing cards for settlers. The youth of to-day will be the statesmen of to-morrow, she considered. They had proved loyal in a crisis before and could be relied upon to do so again.

More progress had been made under British rule than would have been possible under French authority. Canada is represented at the League of Nations. In closing, Miss Cobbleclick quoted a patriotic verse which carried her slightly over the alloted ten minutes.

Campbellford

Miss Marjorie Ackerman, Campbellford, who with Miss Laing of Millbrook was tied for fourth place, was the third speaker. Canada she compared to a youth travelling the long trail from the past to the future city of success. His road would not be easy always, she said, but with courage, ability and determination, he would win. The future of a nation must be judged with an eye to the past. Canada's wheat belt was world famous, and not yet exhausted. Instead, it is being extended annually. Mining is only in its infancy, she claimed. New railroads will assist its development. The newly discovered process of transforming coal into oil will solve the problem of Western Canada's coal. A selective immigration system would also be a benefit and the enlarged Welland Canal and proposed St. Lawrence waterway would make ocean ports out of inland towns and cities.

But material gain must go hand in hand with national spirit. Upon the character of the citizens depends the character of the country. Canada must continue to be a land of peace and prosperity, above all petty strife. Then the visions of to-day will become the success of to-morrow. Canada, she said, would become a great nation and the pride of the British Empire.

Colborne.

Miss Beatrice Purdy, Colborne, winner of the district contest, was the fourth speaker. Canada, she stated, had just passed through sixty years of prosperity, from a dependent colony of Britain to a nation of the world. She had been on the road to prosperity for some time. Her future lay in the valley of opportunity, where lay prosperity, power and individual wealth. Canada would become the most favored of nations, she prophesied. Her geographical location, midway between the Eastern and Western markets, foretells prosperity. Her four basic industries give similar promise. It had been said that the top six inches of Canada's soil would pay off the national debt. Although agriculture is progressing, she declared that mining would be the greatest industry. Already the world feels the scarcity of gold. Canada's water power is the greatest in the world. The St. Lawrence Canal and Hudson Bay will bring seaports to the Middle West.

The Government is most nearly perfect. Canada had, she claimed, all the advantages of British traditions and the liberties of a self-governing nation. There was one grave danger, that the younger generation would fail to realize the greatness of their worthy ancestry in their search for pleasure. "Let us not forget our God!"

World power; destiny—both are in the hands of God. Though Miss Purdy overstepped the time limit slightly, she made a brilliant conclusion to her oration.

Pickering

The fifth speaker was Miss Margaret Wesley of Pickering. She was placed sixth in order of merit by the judges. Canada, she said, has witnessed the coming and going of the Indian, the passing of the buffalo and still has a wonderful future in store for her. And that future will be what Canadians made it. In 1927, Canada led the world in wheat production with the United States second with a production of 180,000,000 bushels. Coal and other minerals were a source of wealth. Fifty-five per cent of the world's cobalt come from Canada and ninety per cent of the nickel. One-sixth of the world's known coal supply was within Canada's boundaries. In 1925 the fisheries netted $48,000,000; fifty per cent of the British Empire's forests are in Canada, and this in spite of the annual loss by forest fire. Iron and steel, textiles, etc, all give showings of a great future Hydro electric power and inland navigation would be factors in future success. Tourist traffic had won Canada the name of the "Playground of America." Free education and compulsory public school education had raised the standard of citizenship. Lloyd George, as British Prime Minister, had prophesied a brilliant future for the Dominion.

Miss Wesley also closed with a patriotic quotation.

Millbrook.

Since the candidate from Mount Pleasant had not yet arrived, Miss Bertha Lang, of Millbrook, was the next speaker. She was tied for fourth place with Miss Ackerman, of Campbellford. Miss Lang declared that there is a century of great achievement for Canada and the prospects for the future must be based on the achievements of the past. Therefore, she said, she would base her remarks on the past and not the future. Among the assets of the Dominion, she named the geographical location, the climate, and the fresh water system of navigation Canada has, she said, 171,000,000 acres of farm lands in the West. Mineral wealth she put in second place of importance, and stated that Canada's last year's production had amounted to $250,000,000. Water power, game, and scenery are also factors of future success. In 1836 Canada possessed sixteen miles of railroad, as compared to the present system. In the last 20 years the national wealth has been doubled she claimed, till Canada ranks third in per capita wealth.

But her greatest asset is her people. Canada requires a wise immigration policy which will bring out professional and business men as well as laborers. The system of education had greatly lowered the percentage of illiterate persons, but Canada must have good citizens who heed the teachings of Jesus. Then she can look forward with confidence to a brilliant future.

Oshawa.

Miss Ruth Fishley, Oshawa, who won seventh place, was the eighth speaker. She did not think ten minutes sufficient time, so dealt with Canada's future in art only. She did not think all the country's future lay stored in her forests and mines. Of her past artists few were known outside the Dominion. Two had achieved fame in England and France. For landscape artists she believed there was a great future.

ONTARIO

Government Warning
to Truck Drivers and Owners

During early Spring, Highways must be especially protected

Excessive weight and speed damage road foundations and road surfaces during wet spring months. Important clauses in The Ontario Highway Traffic Act are designed to protect the roads, both paved and unpaved, from overloading and excessive speed at such periods.

Briefly, the law declares that during March and April, on roads outside cities and towns:

Solid tired trucks and trailers shall not carry more than half a load;

Pneumatic tired trucks and trailers, with a carrying capacity exceeding three tons, shall be limited to half a load;

Horse drawn vehicles with a carrying capacity exceeding one ton shall be limited to half a load.

The speed limit for solid tired vehicles is set at 15 miles an hour all the year round.

The speed limit for pneumatic tired vehicles of more than six tons gross is set at 20 miles an hour all the year round.

The penalty for overloading at this season is a fine, imprisonment, or both. Licenses may be suspended also. Highway traffic officers have been directed to be especially vigilant in apprehending all who disobey.

Due to the open winter, compliance with these provisions is all the more needful this year.

The Department of Highways desires to impress upon truck and team owners and drivers the provisions of the law and the penalties provided. It seeks their co-operation in a decent observation of provisions so greatly in the public interest. Ontario has an investment of over $170,000,000 in roads and an annual maintenance bill of $4,000,000. This investment must be protected.

Ontario Department of Highways

The HON. GEORGE S. HENRY, *Minister*.

19

JUDGING CONTEST ON SEED FAIR LIST

Teams of Five Men Will Compete at Cobourg Next Week.

The second annual seed fair in the Quinte district will be held in the Cobourg Armouries, March 15, 16 and 17. All exhibits must be addressd to the Seed Show, Cobourg, and must be received there by 8 a.m., March 15. A junior judging competition will be held Friday, March 16, each team consisting of five men. The prize is a cup donated by Warden Davidson. The Cobourg Rotary club has given the money for the individual competition prizes. J. B. Nelson, Peterborough county's representative of the Department of Agriculture, will attend on Friday and will be accompanied by a number of young men from this district.

SCHOOL REPORT

COBOURG ROAD SCHOOL.

HASTINGS, March 10.—Cobourg Road School Report. * signifies that a pupil was absent for one or more examinations.

Sr. IV—Nellie Gibson 85, Eric Puffer 84, Wilhemine Rusaw 77, Helen Kelleher 75, Willie Gibson 73, Jessie Whitred 57, Rae Puffer 51*.

Sr. III—Irene Oliver 78, Jeon Clark 66, Bennie Gibson 61.

Jr. III—Olive Kelleher 72, Myrtle Puffer 64, Irene Gibson 51.

Sr. II—Leo Gibson 74, Patsy Fitzpatrick 66.

Jr. II—Gordon Dickey 67, Veronica Kelleher 56, Joseph Smith 47*.

Jr. I—Francis Simpson 98, Francis Smith 80, Eva Brooks 62, Kathleen Kelleher 52, Marian Simpson 34*.

Sr. Primer—Charles Fitzpatrick, Pearl Taylor.

MARMORA SEPARATE SCHOOL.

MARMORA, Mar. 10.—The following is the February school report:

IV—Madeline Flynn, Joseph Crawford, Donald Auger, Madeline Reynolds, Loretta Reynolds, Mildred Finnegan, Edward Flynn, Frank Burns, Mary Kelly, (absent for one), Mary Ryan.

Sr. III — Anna Shannon, Margaret Johnston, Tom Shannon, Tom Hughes (absent for 2), Irene Bedore (absent for 3).

Jr. III—Frank Blum, Rose Auger, Marguerite Reynolds, Bert Johnston, Dora Doyle, Basil Flynn (absent for 1), Leo O'Cononr (absent for all).

Sr. II—Katei Bedore, Rital Shannon, Marguerite Doyle, Costan Paranuik, Thomas Kelly, William Burke, Marion Flynn, Cecilia Flynn.

Sr. I—James Daley, Fred Johnston, Marion Flynn, Thomas Auger.

Jr. 1—Marion Doyle, Martin Burke, Rita Auger, Eileen Flynn, Eleanor Flynn, Catherine Kelly.

Sr. Primer — Thomas O'Connor, Mary O'Neill, Thomas O'Neill, John Paranuik, Eileen Doyle.

Jr. Primer—Bernard Finnegan, Edward Burke, Mary Paranuik, Rita Johnston, Christina Flynn, Maurice Moloney, Gerard Prevost.

He Feels A Different Man Altogether

British Columbia Man Praises Dodd's Kidney Pills

"I cannot recommend Dodd's Kidney Pills highly enough for the wonders they performed with me," writes Mr. Andrew Kerr of Beavermouth, B.C. "I feel a different man since I started taking Dodd's Kidney Pills. I keep a box on hand at all times in case of sickness. They are a wonderful medicine to take. My back is quite well now, thanks to Dodd's Kidney Pills." For almost three generations Dodd's Kidney Pills have been the standard remedy for Backache, Rheumatism and ailments arising from Faulty Kidneys. They strike at the seat of the trouble, the Kidneys. They are no cure-all. Simply an effective Kidney Remedy.

50c At All Dealers, or by Mail from The Dodds Medicine Co. Ltd., Toronto 2, Ont.

Obituary

MRS. GEORGE LITTLE.

MARMORA, March 10—The funeral of Mrs. George Little, held from St. Paul's Church on Thursday afternoon, was largely attended. Rev. A. B. Caldwell conducted the service and gave a very impressive address.

The pall bearers were: M. S. Doupe, W. Gray, T. E. Warren, A. H. Connor, J. Wilkes and W. Linn.

MRS. ANNIE GOODFELLOW.

HARTNEY Manitoba, March 10.—On Friday morning, Feb. 24, at 10.30 o'clock, the death took place of Mrs Annie Goodfellow, at the home of her daughter, Mrs. T. A. Somerville.

Mrs. Goodfellow has been a resident of this district for about twenty years and was highly respected by a large circle of friends and acquaintances, many of whom attended the funeral service held on Sunday afternoon from the family residence, conducted by Rev. Lavender.

The late Mrs. Goodfellow was born at Tyrone, Ireland, September 13, 1845, coming to this country with her parents at the age of nine years, and settling in the county of Cavan, near Peterboro, where she lived for many years. In 1908, Mrs. Goodfellow came to Manitoba, and has since made her home with her daughter, Mrs. Somerville.

After a very active life Mrs. Goodfellow has been in declining health for the past years and looked forward eagerly to receiving her passport to the "Better Land," where no sickness or sorrow, or pain or death, can ever come. "In my Father's house are many mansions; I go to prepare a place for you, that where I am there ye may be also."

Mrs. Goodfellow leaves to mourn her loss one son in Peterborough, Ont., James Armstrong, and two sons in Calgary, Alta, Archie and R. G. Goodfellow, and her only daughter, Mrs. T. A. Somerville of this district; also ten grandchildren, and ten great grandchildren.

MRS. M. E. SHAVER.

Mrs. Mary Elizabeth Shaver, prominent young society and business woman of St. Petersburgh, Fla., died on Friday, February 3, at the home of friends in New York apparently following a brief illness. She had recently arrived in New York, making the trip from Jacksonville by boat last Monday. The stormy ocean voyage and cold weather after prolonged residence in Florida is believed to have led to the fatal sickness.

She is survived by her parents, Mr. and Mrs. P. B. Wright (formerly of Peterborough), of 2100 Second Ave. North, and her son Donald, two years old, who is at the home of his grandparents.

Mrs. Shaver left St. Petersburg for New York on Thursday, January 26, to visit at the home of Mrs. Alice Buhner and several friends, the Misses Pauline Buhner, Louise McBath, Helen Faber, and Addie Faber, at 129½ West Tenth Street. Mrs. Buhner is now in St. Petersburg visiting relatives.

No one was at home at the time of Mrs. Shaver's death, according to telegraphic information. She was found dead by investigators on Friday afternoon who entered the apartment after E. A. Lee, an electrician who had come to repair electric wiring, noticed through a window that Mrs. Shaver's body was lying on the floor.

Medical Examiner Fisher said death apparently resulted from natural causes and that the woman had complained of slight sickness before her friends left for their business offices on Friday morning. Mrs. Shaver was a graduate of St. Petersburg High School in 1923 and prominently identified with the "B' 'Club of the Alumni. She leaves a host of friends in St. Petersburg, having lived here six years since coming from Peterborough. She was born on March 30, 1904, in Jonesboro, Ind. She was married to E. E. Shaver, Jr., in 1925.

Mrs. Shaver attended school in Peterborough, and was very well known in this city.

MRS. MATTHEW WILSON.

OMEMEE, March 10.—The funeral of Mrs. Matthew Wilson will be held on Saturday afternoon at 2 o'clock from the United Church, with interment in Emily Cemetery.

The deceased passed quietly away after a short illness on Thursday morning. Left to mourn the loss of a loving wife and mother are her husband, one daughter, Mrs. Harold Laidley, with whom they resided, and two sons, George, of Omemee, and Bert of Chicago.

COLBORNE GIRL

(Continued from Page 1)

Kennedy, mathematics master, received the cup.

Newcastle.

Roy James, Newcastle, was the first speaker. Canada's greatest heritage, he said, was her future. Her minerals are of untold wealth, gold, silver and nickel. Ninety-five per cent of the world's nickel comes from Canada. Forest wealth, fresh and salt water fish are also wealth producers. Already first in the production of wheat, only one-fifth of her tillable land is now under cultivation. Then there are modern inventions, such as radio, cable and telegraph, and forty thousand miles of railway stretching from coast to coast. He hoped that he would some day fill a position where he could be of some great assistance to the welfare of Canada. His conclusion came in the form of a patriotic verse.

Orono.

Miss Gladys Cobbledick, Orono, who

WOMEN'S PAGE

PERSONALS

Mr. and Mrs. A. Barnes, 28 St. James street, were hosts this week at a talent tea held at their home in aid of Mays Home and School Association, and attended by forty of the members and friends of the society. An interesting program was composed of musical numbers and readings, contributed by Mesdames Claire, Jefferson, Curtis, the Misses B. Curtis, L. Barnes, C. Milby, E. Barnes, N. Pearson, and Messrs. A. Siddall, Cole, White, Branson. Later, refreshments were served, and the president, Mrs. J. McColl, expressed the appreciation of the society to Mr. and Mrs. Barnes.

• • •

To-day, Mr. William Campbell, of 129 Sophia street, celebrates the sixty-ninth anniversary of his birth.

• • •

Mrs. W. R. Widdess and Mrs. J. J. Craig acted as tea hostesses yesterday afternoon at the Conservatory of Music, in connection with the address by Rev. Dr. Alexander MacMillan, of Toronto, to the members of the Women's Art Association. The table was very pretty with its lace cloth, yellow crystal bowl filled with pink tulips, daffodils and narcissus, and mauve candles in silver candlesticks. Tea assistants were Mrs. J. H. Seels, Mrs. F. C. Neal, Mrs. H. E. Connolly, Mrs. J. Wearing and Mrs. J. Bradbury.

• • •

In the account yesterday of the bride party held at the home of Mrs. A. R. McWilliams, Bolivar street, to raise funds for the Prince of Wales Home and School Association, omission was made of the fact that the prizes were donated by Mrs. Harry Beatty and Mrs. George Davis and were drawn for by little Miss Blaney.

• • •

Mrs. J. J. Craig has returned home after spending a week in Toronto.

• • •

Rev. Dr. Alexander MacMillan, of Toronto, was the guest during his stay in the city, of Dr. and Mrs. H. Dobson. He left this morning for Lindsay, where he will preach to-morrow.

• • •

The Misses S. Collins and L. Lang motored to Toronto to attend the Goodyear-Stockyard hockey game.

• • •

Mr. Chester Martin, of Coldwater, is the week end guest of Mr. and Mrs. F. W. Burnham, Rink street.

• • •

Mr. Arthur Maynard announces the engagement of his sister, Mary Dorcas, to Frederick T. Brown, son of Mr. and Mrs. W. Brown, of Smith. The marriage to take place the middle of March.

• • •

A very successful tea was held at the home of Mrs. A. E. Micks, 425 Stewart street, yesterday afternoon, under the auspices of the Welcome Bible class of George Street United Sunday school. The guests were received by Mrs. Micks, assisted by Mrs. P. Hagerman, president of the class and despite the inclement weather a large crowd attended. The rooms were bright with spring flowers and the table looked very attractive with a lovely baby Irish crochet centrepiece, a cut glass bowl of yellow daffodils and narcissus, with yellow candles in silver candle sticks. Mrs. A. Stinson and Mrs. E. Carlisle poured tea. The guests were ushered to the tea room by Mrs. T. H. Squires. Assistants in the dining room were Mrs. W. Hattherly, Mrs. O. Grey, Mrs. Jones, Mrs. J. Elcombe and Mrs. E. Daynard. Mrs. A. Marshall was convenor of the social committee. A delightful program, arranged by Mrs. Micks, consisted of instrumental numbers by the Misses Alda Bartlett and Pearl Carruthers, a vocal solo by Miss Davey who played her own accompanment, a vocal solo by Mrs. F. B. Elliott, accompanied by Miss A. Rose, and a vocal solo by Miss Alma Blanchard, accompanied by Miss M. Cox.

• • •

Three members of the Toronto Grads who went over to the Olympic games were invited to go to England to play in an exhibition game of hockey there last night. One of the trio is Frank Fisher of Toronto, a nephew of Mrs. W. T. Holloway of this city.

• • •

A trio of Ennismore people from the same family, the Misses Sarah and Minnie Haggart and their brother, Mr. George Haggart, celebrated birthday anniversaries this week.

• • •

The students of the Normal school were entertained by the Athletics Association of the school at afternoon tea served in the Assembly room, yesterday afternoon. A program of games and contests was enjoyed. Miss E. MacVannel was in charge of service of refreshments.

• • •

Arnold Spencer and Stanley Northrop, who were scheduled to broadcast voilin music from Toronto this evening, have postponed their program until seven o'clock on Monday evening, when they will play over the air from the Star's station.

• • •

Mr. George Tearnin, of Ennismore, is spending a few days with friends in Toronto.

• • •

A very successful bridge party was held at the Downy Flake parlors last evening under the auspices of the Otonabee Chapter, I.O.D.E. Thirty tables were played. The rooms were decorated for the occasion in patriotic colors of red, white and blue with a large draped Union Jack at one end of the room. The guests were received by the Regent, Mrs. F. L. Robinson, and the First Vice Regent, Mrs. C. A. White, Mrs. T. C. Elliot and Mrs. J. P. Pulkinghorn, had charge of the tables. Prizes were drawn for and went to Mrs. John Anderson and Mrs. H. Hugel, Mr. W. Comstock and Mr. W. K. McGee. Mrs. H. W. Darcy was in charge of the service of refreshments. Among those present were Mr. and Mrs. J. A. Robinson, Mr. and Mrs. W. G. Perks, Mr. and Mrs. C. E. Jamieson, Mr. and Mrs. R. C. Cummings, Dr. and Mrs. T. G. Loudon, Mr. and Mrs. C. A. White, Mr. and Mrs. J. Chadwick, Mr. and Mrs. B. Rose, Mr. and Mrs. C. J. Seymour, Mr. and Mrs. R. G. Herald, Mr. and Mrs. John Anderson, Mr. and Mrs. W. H. Hohner, Mr. and Mrs. J. Bradbury, Mr. and Mrs. C. D. Cook, Mr. and Mrs. J. H. Gilgour, Mr. and Mrs. E. F. Lawrence, Mr. and Mrs. A. Barton, Mr. and Mrs. J. Comstock, Dr. and Mrs. D. W. Clark, Dr. and Mrs. J. J. Craig, Mr. and Mrs. K. McGee, Mr. and Mrs. W. L. Ferguson, Mr. and Mrs. K .S. Wightman, Mesdames F. Sherwood, C. E. Blewett, W. Burrell, E. Lowden, H. E. White, Dryland, A. F. McMillian, G. Wesley, Elms, G. S. Parlour, J. Smith, J. Aylmer, W. McKibbin, Miller, Cameron, J. S. Fanning, F. Whitehouse, E. J. Latimer, B. Hutchinson, J. A. Wolstenholme, W. Davern, R. Hicks, H. Dinsdale, McWilliams, R. R. Hall, F. Clayton, F. Pakenham, F. Whatley, T. C. Elliot, L. H. Deyman, A. Jones, M. Blewett, Anderson, W. J. Hancock, S. J. Wilson, Comstock, Mitchell, J. Vallery, J. McNabb, Fleming, Taylor, B. S. Foster, H. L. Beal, R. G. Cottrell, Mrs. F. C. Edmunds, Mrs. Lang, the Misses H. V. Bell, Eason, Bolton, M. Conner, I. M. Wesley, S. Tomkins, E. Murphy, E. Richardson, Lees, Olive Johnson, M. Archer, H. Hugel and E. Clementi.

WOMAN IN THE HOME.

Household Cares Make Great Demands on the Health.

The work of the average woman in the home makes greater demands on their vitality than men realize, and there is always something more to do. When the breadwinner has finished, the housewife begins anew. No wonder women's backs ache and their nerves are worn out. No wonder they get depressed and irritable, suffer from headaches and generally feel out of sorts. But, of course, all women are not like that—what is the difference?

A woman with plenty of healthy, red blood in her veins finds work in the home easy. She asks for no pity; her vitality is at par. This points the way to health for others. Make new blood. You can do it with Dr. Williams' Pink Pills. These pills have the marvellous property of renewing the blood and toning up the nerves. Your improved appetite and digestion will show the effect of Dr. Williams' Pink Pills. Your fatigue and your backache, your headaches and depression will vanish. You will find new joy in living.

You can get these pills through any dealer in medicine, or by mail at 50 cents a box from The Dr. Williams' Medicine Co., Brockville, Ont.

HOROSCOPE

The Stars Incline, But Do Not Compel

(Copyright, 1928, McClure Syndicate.)

SUNDAY, MARCH 11, 1928.

Benefic aspects dominate today, according to astrology, which reads in the stars kindly influences.

Women are subject to a sway that is beneficial to them, making for buoyancy and optimism.

The rule is stimulating to hope and is supposed to quicken the finer emotions, encouraging high ambitions.

Lovers are well directed, the vibrations of the planets being especially helpful to sympathy and understandings.

Engagements and even weddings today are subject to the best guidance of the stars which aid comradeship and true partnership.

The planetary government is beneficial to the churches, which should prosper in the coming year. Broader fields of work again are foretold.

Under this sway the clergy will be wise to appeal to the heart rather than to the head in delivering sermons.

There is a sign of extraordinary promise for those who seek the society of friends or relatives. This is an uncommonly propitious rule for visiting.

Persons who hold political offices and those who seek them are supposed to be most fortunate under this rule of the stars.

This should be a favorable day for older men and women, especially for those who adhere to old conventions and traditions.

Reactionary tendencies may be strong at this time when changes of many sorts are presaged.

Persons whose birthdate it is should avoid changes in the coming year, which may not be lucky for extensive travels. It is well to stick to the old places.

Children born on this day probably will be successful all through life. They will like form and enjoy exercising authority.

MONDAY, MARCH 12, 1928.

Until late today the planetary government is threatening, according to astrology which reads many of the aspects as adverse.

Women are subject to unfavorable influences under this rule which makes well as social relations.

The seers point out that this is a period of adjustment for women after the first excitement over their emancipation.

Early political aid from men to women is naturally superseded by normal competitions that may not bring much success in office-seeking this year, astrologers explain.

Through quiet and persistent preparation for big public responsibilities women are to achieve great things in the future. It is prophesied, but they must expect to be subordinates in the coming national campaign.

This is not a lucky day for starting on ocean voyages as heavy storms are presaged by the stars.

It is wise to beware of entrance to a quarrel while this rule prevails, for both men and women may be hypersensitive and easily provoked.

There is a good sign for the spring crop of plays in which will be found one that will attain international fame.

Newspapers and magazines will continue to prosper but many changes in ownership or editorial direction are forecast.

Persons whose birthdate it is have the augury of a year of extreme self-reliance. They should avoid romance and too many friends.

Children born on this day probably will be of restless and adventurous nature. Boys and girls will love travel.

DRESS

By MARY MARSHALL

Very new is this three-quarter coat suit of brown kasha worn with a rayon sweater blouse.

Four centimeters isn't much—only about an inch and a half—but when the four centimeters constitute the upward movement of the waistline of spring suits and the tailor who is responsible for those suits is M. O'Rossen of Paris, then the four centimeters is quite important and the news of it is quickly flashed over the cable from Paris to this country.

Mannish fashions are no more—femininity is in the ascendency—but O'Rossen and his conventionally tailored suits are still important in Paris. And the chances are that if you were in Paris, and you had all the money you wanted to spend, you'd invest in at lwast one of them, just for the sake of saying that you had gone to the tailor who serves the Shah of Persia, the king of England and other royalty too numerous to mention.

The upward three inches applies to the suits made with a slightly defined waistline, or to suits with belts. But many of the new suits of the spring are made quite straight, some of them in finger-tip length and some of them quite a bit longer.

There is a wide choice of colors in the new suits. Natural wool oclors such as grege and string are decidedly smart, beiges are very good indeed and so are grays. Pea soup green is still with us and some of the best of the new suits are in black. But perhaps the newest suit color is of a shade of blue that is described as just a little lighter than navy, a sort of marine or middy blue.

There is still the effort among some of the tailors to revive the tuck-in blouse and every once in a while you will see a suit accompanied by a blouse of this sort but the casequin type of blouse is really more satisfactory for most women, while for the more informal type of suit the jersey blouse of fine knit material is the usual choice.

USE YOUR CREDIT AT CHESLER'S

Don't be Shabby—Wear While You Pay

Every woman, as spring draws near, is thinking about her new outfit, and perhaps wondering how she is going to raise the money. We will help her finance that new

Spring Coat or Dress

Our new spring models are right up to the latest mode, and are beautifully made of the newest and richest fabrics. Delightful shades make every garment a most desirable one and the selection is very wide. Any taste can be suited from our magnificent stock, and our prices are extremely reasonable.

New Hats and Footwear

While making the selection of a Coat or Dress, you might as well pick out a Hat to go with it. There's a gorgeous array of handsome Spring Hats on display for your approval, and priced to defy competition.

We show a catchy range of lovely Underthings, fine Footwear and Accessories, all priced to please the lady who desires economy.

B. CHESLER

392 George St. Phone 297

Lyrics of Life - By Douglas Malloch

THE ONE DEAR LIGHT

Come, gentle night,
The day has been too bright,
The noisy crowd
Too near, and much too loud.
Now let day end,
And give me just one friend,
And one fire's light.
Come, gentle night.

For tenderness
Men need, and not success,
Contentment more
Than all their golden store,
Yes, men need peace,
To hear the shouting cease—
When shadows fall,
Love more than all.

Come, gentle eve,
With stars I can believe,
One steadfast one
Less fickle than the sun,
One constant heart
That shines when suns depart—
The one dear light;
Come, gentle night.

(Copyright, 1928, Douglas Malloch.)

A Sure Relief for Women's Disorders—10 Days' Treatment Free

Orange Lily is a certain relief for all disorders of women. It is applied locally and is absorbed into the suffering tissue. The dead waste matter in the congested region is expelled giving immediate mental and physical relief; the blood vessels and nerves are toned and strengthened; and the circulation is rendered to normal. As this treatment is based on strictly scientific principles and acts on the actual location of the disease. it cannot help but do good in all forms of female troubles, including delayed and painful menstruation, leucorhoea ,falling of the womb, etc. Price $2.00 per box, which is sufficient for one month's treatment. A Free Trial Treatment, enough for ten days worth 75c will be sent Free to any suffering woman who will send me her address. Enclose 3 stamps and address. MRS. LYDIA W. LADD, Dept. 1", Windsor, Ont. Sold by leading druggists everywhere.

"Everything new ~~and still the stamina that made it famous"

THAT'S the amazing thing about the New Series Pontiac Six! It is completely new in style. Its power has been greatly increased. Its luxury, safety, handling ease and convenience have been immeasurably enhanced. Yet it offers the same wonderful dependability and six-cylinder smoothness so largely responsible for Pontiac's success in the past.

If you haven't seen the New Series Pontiac Six you haven't seen the low-priced Six that actually challenges the world's finest cars as a style leader! If you haven't studied all the new features it offers at no increase in price—you have no idea how vastly the buying power of your dollar has been increased!

Look at the list of features. That tells you only part of the story! Come in—and your eyes will tell you the rest!

Pontiac Six can be bought on the GMAC plan

LOVEJOY SHOCK ABSORBERS
NEW FISHER BODIES
NEW GMR CYLINDER HEAD
NEW FUEL PUMP
NEW CRANKCASE VENTILATION
NEW CARBURETOR
NEW AND GREATER POWER

FOUR-WHEEL BRAKES
NEW DASH GASOLINE GAUGE
NEW THERMOSTAT
NEW INSTRUMENT PANEL
NEW COINCIDENTAL LOCK
NEW CROSS-FLOW RADIATOR
NEW STOPLIGHT

9-19288

The New Series PONTIAC SIX

A. BROWN & SON

Phone 126 OPEN EVENINGS ater St.

PRODUCT OF GENERAL MOTORS OF CANADA, LIMITED

HERE'S TO YOUR HEALTH

BY DR. FRANK McCOY

Author of "The Fast Way to Health"

© 1926 McCOY HEALTH SERVICE - LOS ANGELES - CAL.

STOMACH PAIN

Pain or distress in the stomach organ itself may come from a general inflammation of the stomach which is called gastritis, or from stomach ulcers which are really simply caused from gastritis in its worst form. The pains may come from gastralgia, which is a kind of aching of the stomach organ, from a nervous disorder, or from over-distention with food. The fundamental causes of either gastritis or stomach ulcers are always from these causes Eating too much food, using too much of certain kinds of food, wrong combinations of food, eating when tired, worried or angry, general enervation, and continued use of strong remedies, such as laxatives.

Simple gastritis is often cured by reducing the food intake to half or even a third of the usual amount, by cutting down on the amount of heavy foods, such as the carbohydrates and proteins, or by using a sensible selection of proper food combinations at each meal. Some distress may continue for a short time due to the formation of an excessive amount of stomach gas. This often continues even under the best diet, and is apparently due to the excess of stomach digestive juices which the stomach has been habitually forming to take care of bad mixtures which were formerly used.

Digestion of all foods is mostly a chemical process, and when too much food or bad mixtures are used day after day, the stomach learns to secrete more digestive fluid to take care of the extra burden placed upon it. After the quantity of food is reduced to a normal amount the stomach still continues to secrete an excess of gastric juice. This seems to cause some distress through the irritation of the acid or the formation of extra gas.

If the proper foods are used and correct combinations taken, and distress due to gastritis still continues, the patient may relieve such distress by taking a teaspoon of baking soda an hour after the meal. The soda should not be used regularly but only upon occasion when too much pain persists.

Large quantities of water between meals will keep the stomach juices so diluted as to relieve any unpleasant symptoms which would otherwise develop. When the extra water treatment is being used, the stomach acidity will gradually reduce until it becomes the normal amount to meet the stomach's requirements for digesting a reasonable amount of food in well balanced combinations.

If stomach pains are very great just after eating a sensible meal, it is usually due to stomach ulcer, and a more careful dietetic treatment must be used. Sometimes a milk diet will instantly relieve the distress caused by a well developed stomach ulcer. Small amounts of milk should be taken at frequent intervals to keep the stomach constantly bathed in a steady flow of the milk which, because of its fat content, acts as a virtual salve. Four ounces of milk may be used every half hour or, in some cases, eight ounces every hour as long as the patient is awake. If even milk distresses, the ulcer may prove to be a serious one, and a good diagnostician should be consulted and his advice followed.

Most physicians of today are familiar with the proper dietetic treatment for stomach ulcers. If such treatment does not get good results within a few days a surgical operation may save the patient's life. These operations are rarely necessary, but the opinion of a competent diagnostician should be relied upon.

Questions and Answers.

Question M. E. S. writes "I have been reading your health and diet advice in the paper and am very much interested. My husband has leakage of the heart, which makes him very weak at times. Some doctors have advised him to keep quiet and not work but that isn't his disposition, so he is active and works every day. Is there any cure for leakage of the heart? Please advise what he should do."

Answer —The cure of leakage of the heart depends upon well regulated exercise and the use of a balanced diet, so arranged as not to produce excessive pressure against the heart. This pressure from food is either due to a large amount of food ingested or to the gas pressure from stomach or intestinal indigestion. Rest in bed for a week or two is sometimes helpful but should not be continued for long as the entire body becomes weakened with continued rest. Light calisthenic exercises should be taken. Send for special article on heart derangements.

Question A Constant Reader writes "Recently a doctor told me upon examination that I had acidity and that I should avoid all citrus fruit and any food containing lactic acid. May I ask your opinion regarding this and what foods I should eat?"

Answer If it is true that you show any over-acidity in any part of your body the correct diet treatment for you to take is to use plenty of acid fruits, particularly the citric acid fruits as they are practically a sure cure for acidosis. I have been preaching this truth for many years and within the last few years every recognized authority has written articles confirming my findings. Take a short fruit fast preferably on the citrus fruits and then adhere strictly to the weekly menus which are published each Saturday in this column.

DOG SAVES WOMEN.

HOLY CROSS, Alaska, Mar. 10. — (Canadian Press.) — Lost on the wind-swept wastes of a ninety-mile portage between two rivers, two women were guided to safety by the lead dog of their team of huskies. The women are suffering from exposure as a result of several nights spent on the shelterless tundra of the portage.

McGill University
MONTREAL
Faculty of
MUSIC
Annual Local Examinations in Music

Theoretical Examinations will be held on or about May 2nd, and Practical Examinations during May and June at various centres throughout Canada. Through these examinations—open to the pupils of all teachers—the standing of a student may be ascertained and progress tested. They are also preparatory to the diploma and degree courses in music, which, taken from McGill, the national university of Canada, are recognized everywhere as of the highest standing. Further information regarding the different grades, music to be prepared, fees, etc., and application forms may be obtained by applying direct to the Secretary of the Faculty of Music of McGill University or to the local Secretary, F. G. Mann, 199 Lonson Street.

Entries for the examinations should be sent in before April 1.

Laundry Service

Have You Ever Tried Our Wet Wash Way?

This Service Eliminates Wash-Day Labours and Costs But a Little.

Our Wet Wash service is a real wash day help in every sense of the word. Simply bundle up everything; have our representative call for your things, and then forget all about wash day.

We wash all your clothes in a wonderful washer and the very purest of water. Then we remove the excess moisture, and return your bundle, sweet and clean, just damp enough for ironing, or to be starched and hung on the line.

Phone today and have us call for your bundle, thus ending home washing worries.

WET WASH

The service that takes the blues out of wash day.

5c A POUND—MINIMUM CHARGE, 75c

Fanning's Steam Laundry

171 KING STREET PHONE 353

"Send It to the Laundry"

IT PAYS TO ADVERTISE READ THE WANT ADS.

Marlboros Pile up Five Goal Lead Over Soo

O. H. A. CHAMPIONS SHUT OUT JUNIOR TEAM FROM NORTH

Dukes Show Strength On Attack and Defence in Victory.

BOTH TEAMS FAST.

MacPherson and C. Conacher Score All Five Goals For Winners.

TORONTO, March 10. — Marlboros' powerful junior team practically disposed of the Northern threat in the initial game of the Memorial Cup series first round last night at the Arena Gardens when they defeated Soo Greyhounds by 5 to 0. A capacity house received a sixty-minute impression of the defensive and attacking strength of the crown-chested Dukes that served to revise many former opinions which may or may not have been flattering.

Last night's game was a reaction from the tenseness and discretion of the Newmarket series. The lads from the North Countree opened at a whirlwind pace, and maintained their characteristic style of open play until they tired in the latter stages. And Marlboros opened up, too. They skated faster than in any previous appearance this season and passed the puck with reckless abandon, oft-times slashing the rubber the full width of the playing surface.

For a change the Dukes did not lapse into strictly defensive tactics after they had worked out a lead. On the contrary, they bored in at top speed, each attacker attempting to outdo the others. Despite this three of their five goals were scored on passing plays, and the other two after combination attacks went awry.

Chums in Limelight

Captain "Shrimp" MacPherson and Charlie Conacher, who saw their first hockey as joint mascots of Aura Lee teams more than a decade ago, were much in the limelight. The canny Scot, with the trick grin rattled the disc against the twine three times in a row in the first two periods, and his solemn-faced chum came out of a scoring slump of many games' duration to account for the remaining two markers in the final session.

The Soo speedsters made the tactical mistake of sending their plays down centre ice. With McPherson at the top of his form and Don Mercer's uncanny poke check working like clockwork, the middle path was taboo last night. It was in the pivot territory that most of the Greyhounds' trusts went astray, and when they did filter through the hard-hitting Duke defence hoisted heavy body checks into the puck carriers. It was MacPherson's first tally and a series of disconcerting bumps administered by "Red" Horner that slowed down the Northerners' attack in the first period after two thrusts had slipped around Irvine and forced Harris to his knees.

Al Taylor, husky defence man, led the invaders in their rather feeble stand against the steadily advancing Dukes. The big fellow uncovered a rare burst of speed and a display of clever stick work that provided the only anxious moments—if they could be termed that—experienced by the O.H.A. champions. Defensively he was the only Greyhound who could hand back the bumps with any effectiveness. His body checks jarred the Duke attackers, and he was a prime favorite with the crowd, which gave him an ovation every time he sallied down the ice. He was knocked out late in the second period by a shot from McPherson's stick, the puck striking him just over the eye. He refused to retire, and carried on to the gong without relief.

The teams:

Marlboros—Goal, Harris; defence, Irvine and Horner, centre, MacPherson; wings, A. Conacher and C. Conacher; subs, Jackson and Mercer.

Soo—Goal, Delabbio; defence, Taylor and Adam; centre, Mahoney; wings, Lewis and Ganton; subs., Sterns and Dorazzio.

Referee—Jack Hemphill, Kitchener.

Summary

First Period

1. Marlboros—MacPherson (A. Conacher) 4.41
2. Marlboros—MacPherson (Irvine) 12.08

Second Period

3. Marlboros—MacPherson 18.46

Third Period

4. Marlboros—C. Conacher 5.18
5. Marlboros—C. Conacher (Jackson) 2.40

Final score—Marlboros 5; Soo 0.

Hockey Scores

Hockey games played last night resulted as follows:

Allan Cup Play-downs.

Montreal Vics 2, Truro 0.

O.H.A. Memorial Cup.

Marlboros 5, Soo Greyhounds 0.
Regina 7, Blairmore 0.

Canadian League.

Stratford 4, Detroit 1.
Niagara Falls 3, Windsor 2.
Kitchener 4, London 3.
Falcons 2, Hamilton 1.

American Association.

Kansas City 1, Duluth 0.
Winnipeg 2, St. Paul 2.

Prairie League.

Moose Jaw 3, Regina 2.

ADVERTISE IN THE EXAMINER

Canadian Entries In Tennis Meet

NEW YORK, March 10. Canadian Press. — The two Canadian entries are scheduled to play New York rivals in the first day's matches of the men's national indoor tennis championship, which started at the Seventh Regiment Armury to-day.

Marcel Rainville, of Montreal, will play Edward E. Jenkins, Jr., and Leo Boucher, of Montreal, will be opposed by Frank J. Salicks.

Only one of the leading players is expected to have any difficulty to-day. G. P. Hughes of England, will meet John F. W. Whitbeck of Harvard, in a second round match which may bring forth the first upset. Both drew first round by . The other English entry, F. R. Leighton-Crawford, will play Edson van Brunt of New York, in the second round.

Among the leading players only Rainville and Herbert L. Bowman, the first seeded player, will play first round matches. The others drew byes and will begin the second round

MAPLE LEAFS OPEN AT TORONTO MAY 2

Begin Season Away From Home, Playing at Newark..

Toronto at Home

Newark—May 2, 3, 4, 5x.
Baltimore—7, 8, 9-9.
Jersey City—May 10, 11, 12-12x.
Reading—May 14, 15, 16, 17.
Buffalo—May 22, 23, 24x, a.m.-p.m.
Rochester—June 1, 2-2x.
Montreal—June 5, 6, 7, 8.
Rochester—June 29, 30-30x.
Newark—July 5, 6, 7-7x.
Rochester—July 2z, a.m. and p.m.
Newark—July 5, 6, 7-7x.
Jersey City—July 10, 11, 12, 13.
Reading—July 14-14x, 16, 17.
Baltimore—July 18, 19, 20, 21-21x.
Buffalo—July 26, 27, 28x.
Montreal—July 30, 31.
Montreal—August 1, 2.
Buffalo—Aug. 4x, 6z, a.m. and p.m.
Jersey City—Aug. 20, 21, 22, 23.
Newark—Aug. 24-24, 25-25x.
Reading—Aug. 27, 28, 29-29.
Baltimore—Aug. 30, 31, Sept. 1x.
Montreal—Sept. 3z, a.m.-p.m., 4-5
Rochester—Sept. 6, 7, 8-8x.
Buffalo—Sept. 14, 15x.

Toronto Away

Newark—April 18, 19, 20, 21x.
Jersey City—April 22a, 23, 24, 25.
Reading—April 26, 27, 28x.
Baltimore—April 29-29a, 30.
Baltimore—May 6-6a.
Rochester—May 18, 19x, 20a, 21.
Montreal—May 25, 26x, 27a, 28.
Buffalo—May 29, 30z, a.m.-p.m.
Jersey City—May 13-13a.
Rochester—June 3a.
Reading—June 9x, 10a, 11, 12.
Baltimore—June 13, 14, 15, 16x.
Newark—June 17a, 18, 19, 20.
Jersey City—June 23x, 24a.
Rochester—June 25, 26.
Rochester—July 1z.
Buffalo—July 3, 4z, a.m.-p.m.
Newark—July 8a.
Reading—July 15a.
Montreal—July 22a, 23, 24, 25.
Buffalo—July 29a.
Buffalo—Aug. 5a.
Newark—Aug. 7, 8.
Jersey City—Aug. 10, 11x, 12-12a.
Reading—Aug. 13, 14, 15, 16.
Baltimore—Aug. 18x, 19-19a.
Newark—Aug. 26a.
Montreal—Sept. 2a.
Rochester—Sept. 9a.
Montreal—Sept. 10, 11, 12.
Buffalo—Sept. 16a.
Rochester—Sept. 17, 18, 19.
Buffalo—Sept. 21, 22x, 23a.

x—Denotes Saturdays, z—Holidays, a—Sundays.

FORTY TALESMEN CHOSEN FOR SUIT

Final Selection of Twelve To Act in Currie Case To Be at Trial.

COBOURG, March 10—Forty talesmen, whose names were not divulged were chosen for possible jury service Thursday by counsel for plaintiff and defendants in the libel action brought by General Sir Arthur Currie against Frederick W. Wilson, publisher of The Port Hope Guide and W. T. R. Preston. Sheriff Nesbitt has set March 29 as the date for selection of 16 of the 40, and elimination of the others. Then, upon the occasion of the case going to trial, 12 men will be finally selected, who will hear the case.

The session Thursday started at 11.30 in chambers in the Town Hall, with Sheriff D. J. Nesbitt presiding and the counsel interested in the case present. D. H. Chisholm, K.C., Port Hope, and A. R. Willmott, Cobourg, represented Sir Arthur Currie. W. A. F. Campbell, Port Hope, and T. F. Hall, K.C., Cobourg, represented the defendants in the action. Mr. Preston and Mr. Wilson were also present. The selection of the jurymen from the Grand Jury rolls of the Supreme Court and the inferior court occupied about two hours.

There is considerable speculation as to who the 12 men to be chosen after future elimination will be. These are the men who will comprise the special jury when the case goes to trial here about April 16 before Mr. Justice Rose.

TUNNEY AT PALM BEACH

Here's Gene Tunney enjoying himself at golf at Palm Beach, Florida. They say he and Dempsey will meet again—in the ring soon.

Mack Enters Race For Mandell Bout

BOSTON, Mass., March 10.—Canadian Press. — The promoters' race for the services of Sammy Mendell, the lighweight boxing champion, became three-cornered yesterday when Eddie Mack, matchmaker of the Argonne A. A. of Boston, announced a new offer to the lightweight king for an outdoor title match here next spring against Bruce Flowers the New York negro.

Over the long distance telephone from New York, Mack said he had offered Mendell a flat guarantee of $50,000 and the privilege of a 40 per cent. "cut" in the gate receipts to box Flowers at Braves' Field here on May 29. The only string provides that both boxers train in or near Boston for two weeks preceding the match.

INTER-CITY TEAMS CLASH IN FINAL

Maroons and Canadiens Meet in Final Scheduled N.H.L. Fixture To-night.

MONTREAL, Quebec, March 10.—Canadian Press. — Stakes will be high when Canadiens and Maroons clash in their sixth and final scheduled N.H.L. fixture here on Saturday night. Three points behind Canadiens in standing of the clubs in the Canadian section, Maroons will be battling to prune the lead of their local rivals, and Canadiens will be spurting for a win, which would just about clinch the top rung for the Canadiens and give them the bye in the play-offs. In their last meeting the two teams will be seeking the advanced morale which such a win would give them to take into the post season eliminations.

But aside from all league connections the game will decide whether Maroons are to become first holders of the George Kennedy memorial cup and the city championship, through a victory or a tie or whether Canadiens are to knot the series and leave the question of possession of the trophy up to the showing of the two clubs in the N.H.L. play offs.

Maroons lead Canadiens in the five games played to date, having won two games, drawn two and lost one. A Maroon win or a tie game would give Maroons possession of the Kennedy Memorial Cup for the year. A Canadien win would tie the local series and would leave the issue up to the showing of the two teams in the play offs for which both have already qualified.

GARDEN HILL DEFEATED 5-1

Bailieboro Tuxis Square Wins a Close Game at Millbrook.

BAILIEBORO, March 10. — On Tuesday evening, March 6th, the Bailieboro Tuxis Square played a game of hockey against the Garden Hill Tuxis Square, on the Cosmos rink at Millbrook.

The game was fast, and at the end of the third period the score stood five to one in favor of Bailieboro. The teams lined up as follows:

Bailieboro. — Goal, H. Dian defence, L. Atchison and M. Wood; forwards, L. Dawson and R. Hutchison; centre, E. Earnshaw; subs, M. Sloan, A. Dawson and R. Atchison.

Garden Hill.—Goal, F. Bannister; defence, J. Cantrell and Griffith; forwards, Scott and H. Cantrell; centre, O. Woodley.

While a prisoner in the Tower of London, Sir Walter Raleigh spent his time writing a "History of the World."

WINNER MUST FACE HEENEY

Manager Reveals Control Made at Time Delaney Deal Closed.

BOUT EXPECTED IN JUNE.

NEW YORK, March 10.—An agreement guaranteeing Tom Heeney a bout with the winner of the Jack Sharkey-Johnny Risko bout if the New Zealander eliminated Jack Delaney from the heavyweight tournament came to light yesterday to cast a menacing shadow over the quite obvious plan to ignore the sturdy man from down under in the selection of Gene Tunney's next opponent in a heavyweight title bout.

It was learned that when Charles J. Harvey signed the contract which closed negotiations for the recent Heeney-Delaney match Harvey also signed an agreement as representative of Heeney, in which the Madison Square Garden Corporation assumed the responsibility of arranging a meeting between the New Zealander and the Sharkey-Risko winner. The existence of this agreement did not become known until yesterday, following the action of the State Athletic Commission at its meeting last Tuesday subordinating the challenge of Heeney to one from Sharkey.

Manager Harvey is prepared to exercise the privileges involved in this agreement and to press his objections to Sharkey's selection as Tunney's next opponent if the Boston heavyweight beats Risko when they clash in a fifteen-round bout in the Garden on Monday night. This threat carries its promise of complications to an already confused heavy weight situation, but boxing fans generally support the stand of Harvey, who insists that Heeney's victory over Delaney, his draw with Sharkey, his knockout of Jim Maloney and his triumph over Johnny Risko establish the New Zealander as a man worthy of as much consideration as Sharkey, regardless of the outcome of Monday night's bout.

Only One Tunney Bout Likely.

The plans of Promoter Tex Rickard are gradually being adjusted to conditions, and it is expected that after Monday night's bout he will announce that he has decided upon only one title struggle for Tunney this Summer, and that in September. Right now a final heavyweight elimination is tentatively provided for in Rickard's outdoor schedule, and the indications point to Heeney facing the Sharkey-Risko winner on June 14 or June 7.

Meantime Sharkey and Risko go steadily about preparing themselves for their approaching encounter, and interest in the match shows a steady improvement as the date of battle draws near. The sale of fight tickets yesterday showed encouraging signs at the Garden box-office and Promoter Rickard was wrestling with a flood of mail applications for tickets.

Curling

AT LAKEFIELD

Played on Wednesday, March 7th, in the Mercantile Bonspiel:

H G Fitzgerald	E Pearson
W. Robinson	G Welbourne
E Watson	E A Tanner
J E Galvin	J R Hill
Skip.....13	Skip..... 4
F Madill	C A Putnam
H J Sutton	Rev. T. M. Wesley
J M Simpson	R J Jory
G H Spence	N A Moore
Skip.....11	Skip..... 7

Played on Thursday, March 8th; semi-finals in Mercantile Bonspiel:

H G Fitzgerald	F Madill
W Robinson	H J Sutton
E Watson	J M Simpson
J E Galvin	G H Spence
Skip.....12	Skip..... 7
J McDonnell	H Miles
F Wannamaker	J Knox
S J Gibson	E H Northey
J W Ridpath	D H Charlton
Skip.....11	Skip..... 7

Finals—Galvin vs. Ridpath, played Friday night.

New draw for the Dawson Cup to be played for immediately.

Inside Sportin' Dope—By a Wise Cracker

Mister Sporting Editor:

I am writing this, Mac, with tears still in my eyes over the fate what befell them Varsity birds at the hands of Kitchener in the sr. finals, but the gloom is only because the Dutchmen didn't rub it in worse. In all the games the Petes has played against the Kitchener lads they've found them real sports, while the students has kinda high-hatted their opposition and acted like they didn't think they oughta be playing in the same league with town outfits. And so on 2 counts everybody here is glad to see the Dutchmen come through. Mister Karges and pals, please accept our best: we're tickled to death you done the trick.

Well, Mac, I see the fish war is still going strong. I been thinking, Mac, mebbe the fishing around here ain't so bad as it seems—only a lotta birds is unlucky about the time they pick to fish. For instance, you go up to Stoney Lake in July, and a guide condescends to take you round calling on fish at so much per day, and after you've been at it 2, 3 days without getting nothing to speak of, he'll up and say, "It's too bad you come just now when the water's so high. Next month is the time to get the big 1's." And so the next year you go back in Aug. and try it again, with the same luck, and you'll be told, "Tough luck you come this time of the year when the lunge is losing their teeth. If you'd been here in July you'd got a boat load." Any time seems to be good except just the week you pick for your holidays.

Say, Mac, the ball season ain't so far away. I just been reading in a Belleville paper where Mister Walter Gerow of the Belleville Central Leaguers had his pitchers out in the "Y" gym. the other night for the first workout. The Belleville heavers is going to work their arms in shape this way so they'll be all set to curve them when they is a chance to get outside. Seeing the 1st league game won't be anyway until the middle May, they ain't nobody going to rise up and say Mister Gerow's going to be caught napping, but, believe me, if the Belleville pitching ain't no better than it was a couple years ago, all this advance training won't mean a thing. But I notice 1 of the pitching squad is a bird named Utronke, and something seems to tell me this guy ain't come to Belleville just because he likes something he heard about the town. He likely is the ace up the sleeve, or perhaps only the joker. You can't never tell until he goes out there on the hilltop and tries to fool the boys. It ain't likely the Petes will follow the Belleville plan and start training now. Some of the local gang may have voted at 2, 3 elections, but anyway they ain't so stiff in the joints yet they gotta start loosening up before the hockey season's over.

I see a write-up about referees in a Toronto paper sez Mister Lou Marsh used to stuff his ears with cotton batting so he couldn't hear what the fans were saying about him. After some local games I seen recently I feel like passing tip along to 1 of the local brigade of bellringers, though, if I was him I wouldn't trust to no cotton batting—I'd used asbestos—for some of the things I've overheard would just naturally burn a hole through all the cotton batting in the world.

Well, Mac, our hockey campaign is about wound up. They ain't much to look back at and rejoice over, although them kids up at the Collegiate is doing their darndest to bring us a championship, and with a 2-goal lead on Belleville they ain't no reason why they can't come through. Anyway they've proved it's possible for a Peterboro team to beat somebody, and that ain't to be sneezed at this season. What about next year? somebody sez. How do I know? Anyway it won't be any worse.

Can't think of nothing more, so take care yourself, Mac.

Sportfully yours,
A. WISE CRACKER.

The silk worm and the honey bee have been domesticated by man.

Thermometers sent up in experimental balloons have noted a slight rise in temperature beyond the altitude of 61 miles.

The Danube flows through Vienna.

NEWTON LEADS BUNION DERBY

Gaunt British Campaigner Covers Fifth Lap of Marathon Race.

AVERAGES 7 MILES HOUR.

BAGDAD, Calif., Mar. 10.—(Canadian Press.)—Averaging nearly 7 miles an hour under a burning sun and over a roadway thickly coated with dust, Arthur Newton, 44 year old runner from Rhodesia, South Africa, led the "bunion derby" contestants into this desert point yesterday to win the fifth lap of the $48,500 Los Angeles to New York Marathon.

The stretch covered yesterday was 41.9 miles and the gaunt British campaigner chalked up the stunning time of 6 hours, 33 minutes and 30 seconds—made while a temperature of 94 degrees prevailed. Already lowest in total elapsed time since the foot racers left Los Angeles last Sunday, he added substantially to his lead yesterday, having a mark of 31 hours and two minutes for the 207.5 miles covered.

Newton, holder of the 100 mile running championship of England, kept up throughout the grind yesterday the same steady pace that brought him victory in Thursday's lap. Setting his face into the sun at 7.29 o'clock yesterday morning, he jogged tirelessly over the long trail of dirt and gravel. Just 21 miles from Mojake Wells, the starting point, he passed Ed Gardner, Seattle long distance star, who had showed his heels to 154 other runners and walkers until then.

A stop in Ludlow to change shoes and receive attention was a costly one for the Seattle athlete, for it was then that Newton passed him. Gardner also checked in at the control station here in good condition. His time was 7 hours, 15 minutes and 40 seconds, making his elapsed figures 34 hours, one minute and 36 seconds. Newton beat the Seattle Negro into Bagdad by more than three miles.

CANADIANS WELL UP.

Four Finish in First Twenty-five in Marathon Contest.

MOJAVE WELLS, Calif, March 9 (Canadian Press). — Four Canadian contestants finished in the first twenty-five in the fifth lap of the coast-to-coast Marathon completed here yesterday.

They were: Eighth place, John Cronick, Saskatoon; thirteenth, Philip Granville, Hamilton; nineteenth, Henry Swabay, York Township, Ontario; twenty-second, A. Constantinoff, Toronto.

Our Boarding House - - - - - - - - - By Ahern

Eager on the Getaway First at the Finish

STUDY McLaughlin-Buick in action and you see the results of McLaughlin-Buick's keen and constant attention to engineering.

The fundamental reason for the ample power of the McLaughlin-Buick engine is its valve-in-head construction. In this type of engine, the full force of the explosion is concentrated directly upon the piston, for the combustion chamber fits exactly over the cylinder bore, like the breech of a gun. Only with the valve-in-head design, which requires no irregular-shaped chamber to accommodate the valves, can this effect be obtained. That is why the valve-in-head engine is the most powerful, per cubic inch of displacement, ever devised. In McLaughlin-Buick for 1928 this famous valve-in-head engine is further improved by a Counter-balanced Crankshaft, Torsion Balancer and many other mechanical refinements.

M-21288

The G.M.A.C. Deferred Payment Plan offers many advantages to buyers of McLaughlin-Buick cars.

1928

McLAUGHLIN-BUICK

A. BROWN & SON

Phone 126 388 Water Street Peterborough

WHEN BETTER AUTOMOBILES ARE BUILT—McLAUGHLIN-BUICK WILL BUILD THEM

CAPITOL
TWICE TO-NIGHT
KEN MAYNARD
—in—
"Canyon of Adventure"
MON. - TUES. - WED
JOSEPH M. SCHENCK PRESENTS
HERBERT BRENON'S PRODUCTION
"SORRELL and SON"
by Warwick Deeping
With
H. B. WARNER
ANNA Q. NILSSON
ALICE JOYCE
And NILS ASTHER
CARMEL MYERS
so begins—the stirring story of a man, a financial failure in life but a great success as a father.

The picture millions will acclaim as a masterpiece.
UNITED ARTISTS PICTURE

PROMINENT LEADERS OF RIVAL ARAB TRIBES

The warlike and fanatical tribes of Arabia, under the redoubtable Ibn Saud, King of the Hedjaz and Sultan of Nejd, are offering a serious threat to the British mandates in Asia. A plan to unite all Islam against Britain is said to be developing in the mind of the wily and powerful desert ruler, who in 1924 overthrew Ibn Ali, then King of the Hedjaz, and established himself securely in the holy city of Mecca. Squadrons of the Royal Air Force in Irak, which include bombers and fighters, are standing by in Egypt, Palestine, and India to go to their aid when the word comes. (1) Janil Al Rawi, son of the present King Feisal of Irak, and ally of Britain; (2) King Feisal of Irak, whose throne is protected by the mandate; (3) Ibn Saud; (4) Emir Abdullah of Transjordania, whose territory is already being raided by elements under Saud's banner; (5) Ibn Ali, former King of the Hedjaz, who was ousted in 1924 by the Saud. (6) The Prince Feisal, son of Ibn Saud.

CENTRE OF TROUBLE

With Arab hordes from the trackless desert of Nejd reported already on the march against the British mandated territories of Irak and Transjordania, feverish preparations are under way by the British authorities to meet the serious threat offered by Ibn Saud. The map shows the positions of Irak and Transjordania in relation to the desert of Nejd. Warring bands of Wahabis are already reported raiding the Transjordania frontier, while the redoubtable sheik, Ed Dolaish, at the head of an Arab column, is reported moving against the British air base at Basra, at the head of the Persian Gulf.

REGENT Two Shows To-night—7 and 9 o'clock

Last Chance to See the Mile-a-Minute, Smile-a-Minute Hit:

"There You Are"
This is the season's Howling Hit!
—Also—
CHAPTER NO. 1 of the Sensational Mystery Serial:
"THE MASKED MENACE"

MONDAY : TUESDAY : WEDNESDAY
Action! Romance! Thrills! Conflict!
—with—
"Moulders of Men"
CONWAY TEARLE and MARGARET MORRIS
:: A Picture of Tremendous Sweep and Power! ::

Kid Carson May Try To Make a Comeback

TORONTO, March 10.—"Kid" Carson, of Calgary, Alberta, one of the leading welterweights of four or five years ago was in town Thursday, and the Westerner is trying to stage a comeback. Carson who held the Western Canada championship, also won the middleweight honors out there and then forfeited his title to roam around and run a physical culture academy in the States. He had victories over Al McKoy, K. O. Brennan, Jack Holland, Tom Burke, Gene Wright, Al Doty, "Cyclone" Johnston and a score of others out there. He has been all over since he quit the fight game but is anxious to get back in the hunt to get a crack of George Fifield, the present Canadian champion. Carson was a great friend of Harry Greb, the late middleweight champion of the world and trained with him for a long time. He may have been a good one when he was at his best, but he would have a hard time stopping Fifield, Lewis or any of the other good welters around here now.

Short of Breath Dizzy, Sinking Spells COULDN'T WALK FAR

Mrs. I. A. Oliver, Granville Ferry, N.S., writes:—"A few years ago I had dizzy, sinking spells so bad I could hardly stand up without taking hold of something to support me, and I could not walk any distance on account of being so short of breath.

"I had taken a lot of doctor's medicine, but it did me no good, only for the time being, so reading in the E.B.B. almanac about

MILBURN'S HEART AND NERVE PILLS

I decided to try them and found them to be just what they are recommended to be, and I feel that I owe my life to them."

Price 50c. a box at all druggists and dealers, or mailed direct on receipt of price by The T. Milburn Co., Limited, Toronto, Ont.

THEATRES

AT THE CAPITOL.

HERBERT BRENON'S "SORRELL AND SON"

Story of Father-and-Son Devotion Based on Warwick Deeping Novel.

Father-and-son love is the theme of "Sorrell and Son," Hefbert Brenon's production of Warwick Deeping's best-selling novel, made into a United Artists Picture, and offered at the Capitol Theatre Monday.

H. B. Warner appears as Stephen Sorrell, and Mickey McBan and Nils Asther enact, respectively, the child Kit and the matured Kit Sorrell. The notable cast includes Anna Q. Nilsson as Dora Sorrell; Carmel Myers as Florence Palfrey; Norman Trevor as Thomas Roland; Alice Joyce as Fanny Garland; Mary Nolan as Molly Roland; and Louis Wolheim as Sergeant Buck.

Much of "Sorrell and Son" was filmed in England and with the aid of the author, Warwick Deeping. All of the film "Sorrell and Son" is faithful to the spirit and letter of Warwick Deeping's book, and the ending of the film is that of the book. Herbert Brenon, who made "Peter Pan" and "Beau Geste," says that "Sorrell and Son" is his best motion picture. A father himself, Mr. Brenon believes the story of "Sorrell and Son" is that of any father and any son, and that the appeal of the film as entertainment is supplemented by its spiritual effect on men and women who view it.

The story of "Sorrell nad Son" is that of a British war veteran whose wife deserts him and his six-year-old son. The veteran, Captain Stephen Sorrell, M.C., thereafter struggles against ingratitude, poverty, vice and physical exhaustion to rear and educate his beloved son, in whom he is ultimately well pleased. Interwoven with the story of father-and-son devotion are the sub-plots of Stephen Sorrell's friendship with Fanyn Garland; Kit Sorrell's love for Molly Roland; Roland's kindness for Stephen Sorrell; Sergeant Buck's enmity for Sorrell; Florence Palfrey's scorn of her drunken husband and angry passion for Captain Sorrell; and Dora Sorrell's bitter struggle to win fom her husband the love of their son, Kit.

AT THE REGENT.

Striking in conception and Masterful in execution, FBO's great Elks' production, "Moulders of Men," starring Conway Tearle is coming to the Regent, where it will be shown for three days. A dual theme permeates the story, sustaining the interest in an unusually high degree—the story of a millionaire physician's battle against a powerful gang that is doing much to corrupt his town and likewise his efforts with the aid of the Elks' hospital to restore a crippled boy's leg. The lame youngster's brother has ran afoul of the law through his connection with the gang and is persuaded by its leaders that the physician is responsible for the boy's death. Not knowing that the lad is well on his way to recovery the youthful gangster breaks into the physician's home, prepared to exact merciless retribution, and the ensuing climax is one of the most gripping sequences that the local screens have shown for months.

Tearle is superb in the role of the millionaire doctor. Frankie Darro, the child wonder of the screen, makes an appealing Sandy, and Margaret Morris, as the newspaper woman who shares Tearle's dangers and eventually his love, is an adorable heroine. Rex Lease is splendid as the brother. Others in the supporting cast are Alan Brooks, Eugene Palette, Jola Mendex and Bill Knight.

Ralph Ince achieved enormous success with his clever handling of the story values and powerful climax. The story is an original one by John Chapman Hilder, managing editor of the Elks' national magazine, and Dorothy Yost made the continuity.

HERE'S YOUR CHANCE

At our risk use Mrs. Sybilla Spahr's Tonsilitis for Bronchitis, Cough, Whooping-cough, Quinsy, Sore Throats, and Tonsil Diseases. Results good or money back, at your Druggist. 2d-W.S.

"I wish I'd known"

There's always a new experience ahead—something you haven't done before and which calls for a decision.

You become engaged—and immediately you are called upon to decide on the purchase of many, many things you never bought before.

You marry—and furniture, draperies, silverware, china, talking machines, oil-burners, gas-stoves, automobiles claim your dollars and call for your choice.

A baby comes—and again you face a new experience in purchasing clothes and powders and blankets; in buying a crib, baby-carriage, foods, toys.

Next—what school? For the years pass incredibly fast. Once more, a new decision.

Every room in your house requires a choice. Every meal served in your dining-room results from your having decided on what to serve. Every day confronts you with a multitude of possibilities from which you must select those which make life happier and better, and make the dollars go farther.

How on earth are you going to make those decisions? How can you know what you want and what you don't want? How can you buy to such advantage that you'll seldom, if ever, have occasion to use that futile phrase, "I wish I'd bought something else?"

Read the advertisements—read them carefully. The advertisements are an encyclopaedia of news and information on the things you want and need.

WHAT WILL UHLE DO THIS SUMMER

Evans Says Don't Be Surprised if Hurler Turns in Brilliant Performance.

BY BILLY EVANS

Whom do you consider the five greatest right-handed pitchers in the major leagues?

If I had been asked the question prior to the opening of the 1927 season, George Uhle of Cleveland and Pete Donahue of Cincinnati certainly would have been included in the list of the big five.

My first reason would have been the remarkable record the two stars had piled up the year previous, Uhle winning 27 games, Donahue an even 20. Incidentally Uhle had done more work than any other pitcher, officiating in 318 innings and allowing less than three runs per game in 39 contests in which he participated in whole or part. Pete Donahue, despite the toughest sort of breaks, had turned in 20 victories for Cincinnati.

My second and more important reason was that having umpired back of Uhle for years and seen Donahue in action many times, I was more than familiar with the wide assortment of stuff they possessed, plus keen pitching minds.

It would have been hard to have dug up two better reasons for naming Uhle and Donahue among the five leading right-handers of the majors. Present and past performances certainly entitled them to such a rating.

Baseball, however, is a most peculiar business, filled with more uncertainties than any other sport and always dependent for success on the unusual breaks that may creep into the play that cannot be doped out in advance.

If, prior to the start of the 1927 season, any expert had expressed the opinion that neither George Uhle nor Pete Donahue would win 10 ball games for their respective clubs, he would have been the most scoffed at man in the baseball fraternity.

Odds of better than 20 to 1 would have been offered by those inclined to wager that such dope was all wet. Anonymous writers and others willing to sign their real name or a fictitious one would have deluged the sports editors of the two Ohio cities insisting that the expert in question submit to a sanity test.

Yet, that is just what happened. George Uhle fell two games short of 10 victories while Pete Donahue was four short. Uhle's record was eight wins against nine defeats, while Donahue could register only six victories while losing 16 games.

George Uhle, during the 1927 season, fell 19 games short of the number of victories credited to him the previous year, while Donahue was 14 wins off his game.

I still regard George Uhle and Pete Donahue two of the greatest pitchers in the game, regardless of their failure in 1927.

Undoubtedly the hard work Uhle did in 1926, pitching 318 innings, coupled with a sore arm, and the fact that the entire Cleveland team slumped badly, played havoc with him. A similar situation might be applied to Donahue's unexpected reversal of form.

It would occasion no great surprise to me if Uhle and Donahue came back this summer with big years. One bad season means nothing in particular when you consider the many great years both have had.

All New Costly Car Details

Higher radiator with vertical lacquered radiator shutters.

Wider, heavier fenders.

Colonial-type headlamps and saddle-type side lamps.

Four-wheel brakes, the type used on the most expensive cars.

Silenced body construction.

Wider doors, for easy entry and exit.

Worm and tooth disc design steering mechanism.

Electro-lock type of theft protection.

Fine grade patterned mohair upholstery.

Wider, higher, form-fitting seats.

New instrument board, finished in polished ebony grouping motometer, ammeter, speedometer, gasoline and oil gauges.

Steering wheel of black hard rubber with steel core, and finger-scalloped; a detail of costly car appointment.

Light, horn, spark and throttle controls on steering wheel.

Rubber-matted running board.

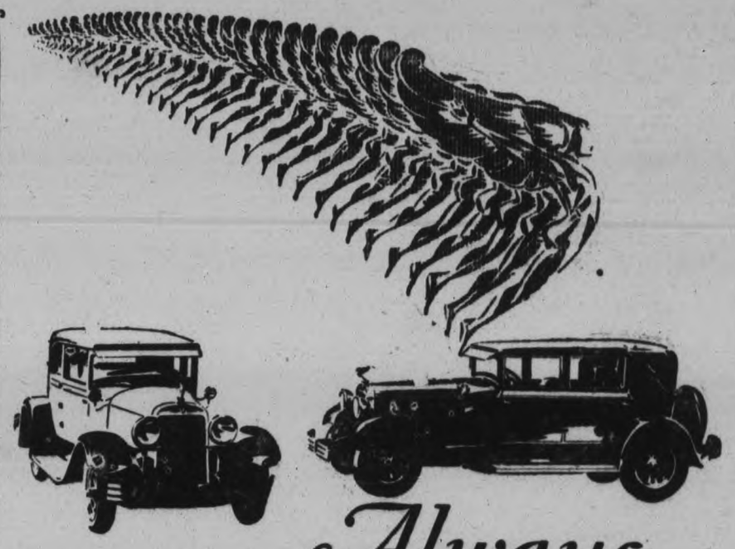

Always
a new Horizon for HUDSON

NEW HUDSON PRICES

118-inch chassis

Coupe	$1625
(Rumble Seat $35 extra)	
Sedan	1700
Coach	1600

127-inch chassis

Standard Sedan	$1860
Custom Victoria	2120
Custom Landau Sedan	2120
Custom 7-Pass. Sedan	2500

All prices f.o.b. Windsor, taxes extra

Buyers can pay for cars out of income at lowest available charge for interest, handling and insurance

The consistency of Hudson leadership is but the performance of its first principle, resolution and tradition—to always lead in value.

Thus it was the first car at moderate price to give truly great performance, smoothness and reliability—the industry's standard today.

Thus it was the first in the development of American closed cars, and such smart turnouts as the Town Car and Speedster.

The Coach—a Hudson invention—turned the entire industry to closed cars.

The Super-Six principle and its companion invention that turns waste heat to power, is the most efficient combination in development and transmission of power, within our knowledge.

In the beautifully designed and luxuriously finished bodies that feature the new Hudson Super-Sixes the same relation of values obtain as made the Super-Six chassis famous.

Distributor, BREWER MOTOR SALES
131-135 Brock Street. Phone 192

Dealer, J. P. PULKINGHORN
182 Hunter Street

RED ROSE TEA "is good tea"

Red Rose Orange Pekoe is supreme

In clean, bright Aluminum.

18

THE "CANARY" MURDER CASE

by S. S. VAN DINE AUTHOR of THE BENSON MURDER CASE

© Charles Scribner's Sons

(Continued from yesterday.)

THE STORY THUS FAR

Skeel's finger prints were found in the apartment of the strangled Margaret Odell, but Vance believes Skeel had been hiding in a closet while the murderer did his work. The thing that baffles police is the door to the alley. It was bolted on the inside, seemingly precluding the exit or entrance of anyone through it. Mannix, Dr. Lindquist and Cleaver all lie about their whereabouts the night of the murder. Spotswoode, who had called on the girl, had rushed to her door at sound of a scream, but had been reassured through the door that nothing was wrong. Later Skeel is found strangled, after promising to reveal the murderer. Vance demonstrated how Skeel could have manipulated the side door and asks Markham to invite Spotswoode, Cleaver and Mannix to his apartment for a poker game, promising to reveal the murderer after it is over. Cleaver wins an unusually large stake from Vance, beating four kings with a straight flush.

CHAPTER XLVIII

About half an hour later Vance again took out his handkerchief and passed it across his forehead. As before, I noted that it was Allen's deal, and also that the hand was a jack pot which had been twice sweetened. Allen paused to take a drink of his high-ball and to light his cigar. Then, after Vance had cut the cards, he dealt them.

Cleaver, Markham and Spotswoode passed, and again Vance opened, for the full amount of the pot. No one stayed except Spotswoode; and this time it was a struggle solely between him and Vance.

Spotswoode asked for one card; and Vance stood pat. Then there followed a moment of almost breathless silence. The atmosphere seemed to me to be electrically charged, and I think the others sensed it too, for they were watching the play with a curiously strained intentness. Vance and Spotswoode, however, appeared frozen in attitudes of superlative calm. I watched them closely, but neither revealed the slightest indication of any emotion.

It was Vance's first bet. Without speaking he moved a stack of yellow chips to the center of the table—it was by far the largest wager that had been made during the game. But immediately Spotswoode measured another stack alongside of it. Then he coolly and deftly counted the remainder of his chips, and pushed them all forward with the palm of his hand, saying quietly:

"The limit."

Vance shrugged almost imperceptibly.

"The pot, sir, is yours." He smiled pleasantly at Spotswoode, and put down his hand face up, to establish his openers. He had held four aces!

"Gad! That's poker!" exclaimed Allen chuckling.

"Poker?" echoed Markham. "To lay down four aces with all that money at stake?"

Cleaver also grunted his astonishment, and Mannix pursed his lips disgustedly.

"I don't mean any offense, y' understand, Mr. Vance," he said. "But looking at that play from a strictly business standpoint, I'd say you quit too soon."

Spotswoode glanced up.

"You gentlemen wrong Mr. Vance," he said. "He played his hand perfectly. His withdrawal, even with four aces, was scientifically correct."

"Sure it was," agreed Allen. "Oh, boy! What a battle that was!"

Spotswoode nodded and, turning to Vance, said:

"Since the exact situation is never likely to occur again, the least I can do, by way of showing my appreciation of your remarkable perception, is to gratify your curiosity—I held nothing."

Spotswoode put down his hand and extended his fingers gracefully toward the upturned cards. There were revealed a five, six, seven and eight of clubs, and a knave of hearts.

"I can't say that I follow your reasoning, Mr. Spotswoode," Markham confessed. "Mr. Vance had you beaten—and he quit."

"Consider the situation," Spotswoode replied, in a suave, even voice. "I most certainly would have opened so rich a pot, had I been able to, after Mr. Cleaver and you had passed. But since I nevertheless stayed after Mr. Vance had opened for so large an amount it goes without saying that I must have had either a four-straight, a four-flush, or a four-straight-flush. I believe I may state without immodesty that I am too good a player to have stayed otherwise."

"And, I assure you, Markham," interrupted Vance, "that Mr. Spotswoode is too good a player to have stayed unless he had actually had a four-straight flush. That is the only hand he would have been justified in backing at the betting odds of two to one.

"You see, I had opened for the amount in the pot, and Mr. Spotswoode had to put up half the amount of the money on the table in order to stay—making it a two-to-one bet.—Now, these odds are not high, and any non-opening hand smaller than a four-straight-flush would not have warranted the risk.

"As it was, he had, with a one-card draw, two chances in forty-seven of making a straight flush, nine chances in forty-seven of making a flush, and eight chances in forty-seven of making a straight; so that he had nineteen chances in forty-seven—or more than one chance in three—of strengthening his hand into either a straight-flush, a flush, or a straight."

"Exactly," assented Spotswoode.—"However, after I had drawn my one card, the only possible question in Mr. Vance's mind was whether or not I had made my straight-flush.

"If I had not made it—or had merely drawn a straight or a flush—Mr. Vance figured, and figured rightly, that I would not have seen his large bet and also have raised it the limit. To have done so, in those circumstances, would have been irrational poker. Not one player in a thousand would have taken such a risk on a mere bluff.

"Therefore, had Mr. Vance not laid down his four aces when I raised him, he would have been foolhardy in the extreme. It turned out, of course, that I was actually bluffing; but that does not alter the fact that the correct and logical thing was for Mr. Vance to quit."

"Quite true," Vance agreed. "As Mr. Spotswoode says, not one player in a thousand would have wagered the limit without having filled his straight-flush, knowing I had a pat hand. Indeed, one might almost say that Mr. Spotswoode, by doing so, has added another decimal point to the psychological subtleties of the game; for, as you see, he analyzed my reasoning, and carried his own reasoning a step further."

Spotswoode acknowledged the compliment with a slight bow; and Cleaver reached for the cards and began to shuffle them. But the tension had been broken, and the game was not resumed.

Something, however, seemed to have gone wrong with Vance. For a long while he sat frowning at his cigaret and sipping his high-ball in troubled abstraction. At last he rose and walked to the mantel, where he stood studying a Cezanne water color he had given Markham years before. His action was a typical indication of his inner puzzlement.

Presently, when there came a lull in the conversation, he turned sharply and looked at Mannix.

"I say, Mr. Mannix"—he spoke with only casual curiosity—"how does it happen you've never acquired a taste for poker? All good business men are gamblers at heart."

"Sure they are," Mannix replied, with pensive deliberation. "But poker, now, isn't my idea of gambling—positively not. It's got too much science. And it ain't quick enough for me—it hasn't got the kick in it, if you know what I mean. Roulette's my speed. When I was in Monte Carlo last summer I dropped more money in ten minutes than you gentlemen lost here this whole evening. But I got action for my money."

"I take it, then, you don't care for cards at all."

"Not to play games with," Mannix had become expansive. "I don't mind betting money on the draw of a card, for instance. But no two out of three, y' understand. I want my pleasures to come rapid." And he snapped his thick fingers several times in quick succession to demonstrate the rapidity with which he desired to have his pleasures come.

Vance sauntered to the table and carelessly picked up a deck of cards.

"What do you say to cutting once for a thousand dollars?"

Mannix rose instantly.

"You're on!"

Vance handed the cards over, and Mannix shuffled them. Then he put them down and cut. He turned up a ten. Vance cut, and showed a kind.

"A thousand I owe you," said Mannix, with no more concern than if it had been ten cents.

Vance waited without speaking, and Mannix eyed him craftily.

"I'll cut with you again—two thousand this time. Yes?"

Vance raised his eyebrows. "Double? . . . By all means." He shuffled the cards, and cut a seven.

Mannix's hand swooped down and turned a five.

"Well, that's three thousand I owe you," he said. His little eyes had now narrowed into slits, and he held his cigar clamped tightly between his teeth.

"Like to double it again—eh, what?" Vance asked. "Four thousand this time?"

Markham looked at Vance in amazement, and over Allen's face there came an expression of almost ludicrous consternation. Every one present, I believe, was astonished at the offer, for obviously Vance knew that he was giving Mannix tremendous odds by permitting successive doubling.

In the end he was sure to lose. I believe Markham would have protested if at that moment Mannix had not snatched the cards from the table and begun to shuffle them.

"Four thousand it is!" he announced, putting down the deck and cutting. He turned up the queen of diamonds. "You can't beat that lady—positively not!" He was suddenly jovial.

"I fancy you're right," murmured Vance; and he cut a trey.

"Want some more?" asked Mannix, with good-natured aggressiveness.

"That's enough." Vance seemed bored. "Far too excitin'. I haven't your rugged constitution, don't y' know."

He went to the desk and made out a check to Mannix for a thousand dollars. Then he turned to Markham and held out his hand.

"Had a jolly evening and all that sort of thing. . . And, don't forget; we lunch together tomorrow. One o'clock at the club, what?"

Markham hesitated. "If nothing interferes."

"But really, y' know, it mustn't," insisted Vance. "You've no idea how eager you are to see me."

He was unusually silent and thoughtful during the ride home. Not one explanatory word could I get out of him. But when he bade me good night he said:

"There's a vital part of the puzzle still missing, and until it's found none of it has any meaning."

(To be continued.)

SANTAL MIDY

CATARRH of BLADDER

Pain Easily Relieved by Santal Midy

Refuse any Imitation. Look for the word "MIDY" Sold by All Druggists

Zutoo Tablets Do Three Things

—stop Headache in 20 minutes
—break up a Cold over night
—stop Monthly pains of women.

There is one thing they will not do—they won't hurt you.

TILLIE THE TOILER — The Boss Didn't Want to "Fall" For It — By Russ Westover

BRINGING UP FATHER — By Geo. McManus

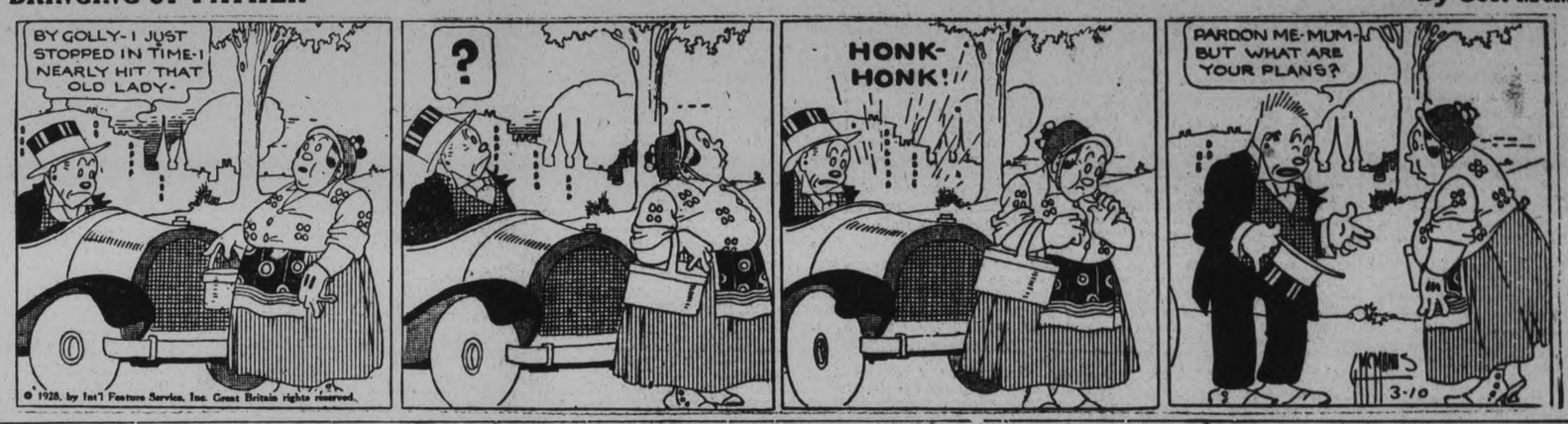

OLIVER'S ADVENTURES — Trailing a Ghost — By Gus Mager

BOBO BAXTER — Food For Thought — By Rube Goldberg

Gin Pills Staved off the Surgeon's Knife!

"I suffered for six months with kidney trouble. Doctors said I would have to have an operation before I could go back to my heavy work. I was advised to try Gin Pills by the druggist. After taking three boxes I had no more trouble."

W. McArthur, St. John, N.B.

Don't suffer another day with kidney trouble. Get a 50c box of Gin Pills from your druggist. Gin Pills relieve kidney inflammation. Soothe. Tone up. Make you "glad-to-be-alive" again.

National Drug & Chemical Co. of Canada, Limited.
Toronto - - - Ontario

100

FAMOUS LOVE ROMANCES — Dante Gabriel Rossetti and Elizabeth Siddal (VI) — By Nicholas Afonsky

Rossetti never got over his wife's death, though he outlived her twenty years. Ten years after Mrs. Rossetti's death a friend noticed some of her dresses hanging on the same hooks with Rossetti's clothes. "If I didn't find traces of her everywhere," said Rossetti, explaining to his friend, "I should surely die."

Then, at the solicitation of his friends, he did something for which he has been harshly criticized. He allowed his wife's grave to be opened, and the ribbon-bound little book of poems to be retrieved—the only copy he had of his poems. The world was the gainer by "The House of Life," his marvelous series of sonnets.

After Elizabeth's death, Rossetti moved from the humble studio to a place with a lovely garden, filled with peacocks, and all sorts of pet birds and animals. He said he could not live without her in the beloved old studio. His eyes began troubling him and he again took up his poetry, thinking painting injured them.

Rossetti was in poor health for years before he died. He had many friends, but he was always rather melancholy. And strangely enough he, too, died from a drug. He took chloral—which was then not much understood—in too large doses, and died, in a cottage by the sea, April 10, 1882, twenty years after the death of his beloved wife.

OH BOY!

Bought a Bargain.
and
There are many more
CARS
advertised daily
in the
CLASSIFIED COLUMNS
Read 'Em Yourself

'PHONE 1600

We will Send for Your Copy
RATES IF PREPAID.
1 Cent a word or figure for first insertion.
1-2 cent a word for repeats.
25 words, one time 25c
25 words, three times 50c

a For Sale—General

VIOLIN AND CASE, WILL SELL separate. Phone 1610W. 26d-67-3389A

BOSTON BULL PUP, 'PHONE 1704R. 3d-60-3793A

FOR SALE — WALNUT STEEL BED and Springs, Leather Couch, 2-Plate Electric Stove, without Oven. 788W 3d-62-3838A

ANNOUNCEMENT TO HOME BUILDers and Contractors — Large Stock Used Timbers, Joists, Planks, Sheeting various dimensions and length up to 40ft., Piping from ½in. to 10in., Plumbing, Structural Steel, complete Hot Water and Steam Heating Units. 'Phone or write Frankel Brothers, Limited, Salvage Department, Toronto. Gerrard 4100. 27d-21,24,28,31,4,7,11,14,18,21,25,28,1,4, 8,11,15,18,22,25,29,3,7,10,14,17,21-3986A

FREE CATALOG OF OVER TWO THOUSAND Builders' Bargains, at freight paid prices. Special price reductions during March only. Write for copy to Halliday Company, P.O. Box 1980, Hamilton, Canada. 3d-10,20,29-3785A

4-BURNER MOFFATT CABINET Range, Semi-Enamel; cheap, practically new. J. C. Strickland, 418 Donegal Street. 3d-62-3816A

TWO OAK ROCKING CHAIRS, OAK Desk, also other articles. 'Phone 1208F. 3d-62-3818A

BLACK SATIN COAT, ALMOST NEW, too small for owner. Size 38, cheap. 'Phone 1870J. 3d-62-3821A

FORCED TO LET GO ON ACCOUNT of other business interests: five thousand stock, fifty thousand turnover; overhead charges very light; terms on part. Apply 344 King Street. 3d-62-3828A

MAN'S OVERCOAT, BOY'S WHEEL, Violin, Gramophone; good condition, cheap. 230 London. 3d-62-3829A

SOUVENIR RANGE, SINGER SEWing Machine, White Iron Bed, complete. Apply 384 Murray. 3d-61-3814A

WELL BRED COLLIE PUP, FOUR months old, white and brown. Five dollars. Apply to 324 Sherbrooke street. 3d-60-3781A

ELECTRIC WASHER, AT BARGAIN price; also One Slightly Used Furnace. 'Phone 3071. 3d-60-3795A

DRY MIXED SLABS, CUT 12-IN., $2.50 per Load; Dry Hemlock Slabs, cut 12-in., $3.00 per Load. Apply A. Deal, 'Phone 1930W. 6d-62-3782 A

GOOD ROTTEN MANURE. ORDER now for lawn and gardens. 'Phone 2661. 26d-62-3749A

IF YOU REQUIRE SANITARY RUBber goods write for catalogue and price lists. Safe and Sanitary Rubber Works, Dept. 17, 4906 Wellington Street, Montreal. every Sat, 1 yr. 7885A

STREET MAPS FOR SALE OF THE City of Peterborough. All streets shown and locations of manufacturing plants only 50c. At The Examiner office. dtfA

b For Rent—Houses and Apartments

SMALL HEATED APARTMENT IN Grand Central Building; possession 1st of March, or could be arranged earlier. Apply 437 George Street. dtf-214B

TO RENT—AT 345 ROGER STREET, Unfurnished Rooms at $8, $7, and $6 per month; Dinner, $2.50 per week; Housekeeping privileges for Tea and Breakfast; use of 'phone. 1537F. 3d-60-3788B

APARTMENT "B," NOVA SCOTIA Apartments, heated, and with all modern improvements. Possession immediately. Apply 437 George Street. dtf-213B

HEATED APARTMENT, SUITABLE for Bachelor; or would be large enough for two; immediate possession. Apply 437 George Street. dtf-3589B

HEATED APARTMENT, SUITABLE for Bachelor; or would be large enough for two; immediate possession. Apply 437 George street. dtf-3589B

FOR RENT — FURNISHED APARTment, 2 Rooms and Bath; steam heated, electric light, and Grill for cooking; entirely separate. W. J. Hopwood, 366 Water Street. 3d-60-3794B

STEAM - HEATED APARTMENT; bachelor, couples, business girls. 'Phone 1153W. 7d-62-3735B

BY RELIABLE TENANT, 6 OR 7 Roomed House, with garage; West end preferably, by April 15th to May 15th. Apply Box 3835, Examiner. 3d-62-3835B

RENT—HOUSE, 475 MARK STREET, $25.00 month. 'Phone 2565J. 3d-62-3932B

SEVEN-ROOM BRICK HOUSE WITH Stable and Driving Shed, on Braidwood, near Lock Street. Apply 67 Lansdowne. 2d-60-2789B

UNFURNISHED ROOM, WITH USE of Cooking Stove. 539 Waterford Street. 3d-64-3663B

FOR RENT — NO. 385 WATER Street, suitable for Store or Office. Apply 437 George Street. dtf-4233

TO RENT — A SMALL, COMFORTable House (Six Rooms), conveniences; central location. 'Phone 2211F. Apply 183 Antrim. 6d-64-3806B

TO RENT — APARTMENTS, NEWLY decorated; all conveniences. Apply 240 Rubidge Street. 3d-62-3839B

c For Rent—General

FOR RENT—HEATED OFFICE ON George street. Apply 437 George street. dtf-C

FOR RENT — OFFICE SUITE, 3 Rooms, Ground Floor, steam heat, electric light, lavatory. W. J. Hopwood, 366 Water Street. 3d-60-3792C

50-ACRE FARM IN OTONABEE, 4 miles from City. Write Box 3815, Examiner. 3d-62-3815C

TWO OUTSIDE OFFICES IN BANK of Toronto building; heated. Apply Bank of Toronto. dtf-1529C

d Real Estate

FOR SALE — BEAUTIFUL 8-ROOMed Brick House, excellent outbuildings, ¾-Acre ground, in City; a real bargain. Would exchange for Smaller Home. Apply Box 3616, Examiner. 12d-61-3616D

FOR SALE OR TO RENT—MICHAEL O'Donnell Farm, S½ Lot 18, S½ of N½ Lot 19, and S½ of N½ Lot 20, all in 6th Con. of Twp. of Emily. Apply to R. E. Hall, Peterborough, Solicitor for Michael O'Donnell. 3d-5,7,10-526D

SALE OF CHURCH PROPERTY — The Trustees of Mark Street United Church, Ashburnham, invite Offers for the purchase of the Church Property now situated on Mark Street. Particulars will be given upon request. 5d-10,13,15-3700D

ONE HUNDRED ACRES, 3 MILES from Peterborough, about half wood and half working land; good buildings; one thousand cords of wood; creek and well. Address 518 Water Street, 383J. 3d-63-3837D

FOR SALE—MODERN 6-ROOMED House, very desirably situated in the West-end. This House has just been finished, and has every convenience. Easy terms (Monthly instalments if desired). Apply 457 George street. dtf-1764D

f Boarders Wanted

GENTLEMEN ROOMERS OR BOARDers. 137 Dublin Street. 6d-60-3723F

BOARDERS WANTED — TWO GENtlemen to share comfortable Room with private family; use of 'phone; very central. Apply Box 1684, Examiner. 3d-60-F

ROOMERS OR BOARDERS WANTED —all conveniences; convenient to Normal or Collegiate. 'Phone 1493J. 658 Aylmer Street 3d-62-3833F

ONE OR TWO GENTLEMEN TO share Comfortable Room with private family; use of 'phone; very central. 'Phone 1870J. 3d-62-3822F

ROOMERS OR BOARDERS WANTed, all conveniences. Apply 380 Queen street. 3d-61-3800F

BOARDERS WANTED, COMFORTable rooms. Apply 491 Aylmer street. 6d-61-3726 F

g Help Wanted—Male

YOU CAN EARN $10 TO $25 A WEEK in your spare time at home writing Showcards. No canvassing or soliciting. We instruct you and supply you with work. Write today. The Menhenitt Company, Ltd., 37 Dominion Building, Toronto. dtf

DISTRICT MANAGERS - SALESMEN —We have some nearby territory not yet assigned for the sale of our Specialty Roof Coating direct to consumer. Qualifications, 25 years old, car owner, some sales experience. The American Oil and Paint Co., 5005 Euclid Avenue, Cleveland, Ohio. 1d-60-3751G

i Agents Wanted

INSURANCE AGENTS, WRITING either Fire, Accident, Sickness, or Automobile Insurance, can obtain appointments direct from Head Office or prominent company at full commissions. Write at once, G. H. Miller, 15 East Wellington Street, Toronto. 6d-61-543L

LEFT LENS OFF GOLD-RIMMED Eye-glass with bar. Finder please leave at 116 Dublin. Reward. 3d-62-3827M

AGENTS WANTED — IF YOU CAN sell anything, you can sell our New Combination Tail Light and Stop Signals; over 100% profit; $2.00 per hour easily made; every motorist buys; retails for only 75c. Send to-day for Free Circular and Territory. Permalite, 1930 Echo Park, Los Angeles, Cal. 1d-60-3823L

WANTED — ONE RELIABLE MAN in every Town, merchant preferred, to take orders for best Custom-made Clothes in Canada. Attractive outfit, Popular Prices, Highest Commissions. Rex Tailoring Co., Ltd., Toronto 2. 16d-21,23,28,30,4,6,11,13,18,20,25,27, 3,5,10,12,,4414L

MAN OR WOMAN TO TRAVEL AND appoint Local Representatives. Experience unnecessary. Position permanent. Yearly guarantee $1,092 (being $21.00 weekly average) and expenses. Winston Co., Toronto. 9d-3,7,10,14,17,21,24,28,31-3652L

m Lost

LOST — TWO KEYS ON A RING; one Key for Yale lock. Finder please leave at Examiner Office, and oblige. 3d-61-3804M

THURSDAY, A SUM OF MONEY, ON either Hunter, Weller, Park, Hall, or Belmont Streets, by Small Boy. Finder please leave at Examiner. Reward. 3d-61-586M

RACK OFF EXAMINER TRUCK. Finder please 'phone The Examiner. 6d-65-3817M

LOST — PAIR GOLOSHES AND TAN Shoes at Quaker Rink last night. 'Phone 1343J, and receive your own. 3d-61-3811M

SILVER WRIST WATCH, WITH mings, between Charlotte and King or George Streets. Reward. Apply P. Black's, corner King and George. 3d-60-3790M

LADY'S GOLD WRIST WATCH. Initials "E.J.M." Reward if left at Examiner. 6d-65-3831M

BLACK PURSE, CONTAINING C.G.E. Cheque and some Change, a Receipt with owner's name on it and Key. Please return to 533 Elm Street, or 'phone 2739J. Reward. 3d-62-3830M

o Live Stock

FOR SALE — ONE GREY MARE, with Foal, about 1,300 lbs; seven years old. Apply 252 Woodbine Avenue. 3d-60-3783O

FOR SALE — TEAM OF CLYDE Colts, rising four and six years. Apply Gerald McMurray, R. R. No. 4, Lakefield. 3d-61-3803O

BROOD SOW, DUE TO FARROW March 27. Apply John Fitzgerald, R.R. No. 8, Peterborough. 3d-61-3799O

FOR SALE — A FAIR OF YEARling Aberdeen-Angus Bulls, sired by Royal Show champions. Apply W. F. W. Kennedy, R. R. No. 2, Millbrook. 4d-10,17,24,31-593O

IT PAYS TO ADVERTISE

TALK ON SCOTT IS GIVEN LADIES

Rev. Dr. MacMillan Chooses "Redgauntlet" as Centre of Lecture.

INTERESTING ADDRESS.

"He married Margaret Charpentier, a girl of French parentage, and proved a very faithful husband to her." He wrote later, in one of his intimate letters to a friend: "Never in my waking moments have I allowed myself to think of my lost love, but you cannot control your dream."

The above sentences constitute one of the many little sidelights on the character of Sir Walter Scott, given during the address entitled "A Romance of Sir Walter Scott," delivered to the member of the Women's Art Association at the studio of the Conservatory of Music yesterday afternoon by the Rev. Dr. Alexander MacMillan of Toronto. The title of the lecture had a distinct reference to one of the lesser-known Waverley novels, "Redgauntlet," which the speaker chose as his main theme, giving readings from the book in a manner which showed his own love for the author and appreciation of the drama and romance of the old Scottish story.

Himself an Edinburgh man, Mr. MacMillan was in a position to re-create for himself and consequently for his hearers a great deal of the actual background of the tales of the great novelist, a method which he followed yesterday in relating interesting anecdote and reminiscence of the life and work of the famous Scotch writer. With the pleasing precision of Scotch speech which gives a mild accentuation to consonants and a soft burr to inflections, he addressed his audience in a friendly manner and with a whimsical touch of humorous narration that made his address attractive and very pleasing.

The speaker chose Redgaunlet as his main exposition of the work of Sir Walter Scott. He spoke of Robert Louis Stevenson as having read this volume again and again and of his own manifold re-reading of it also, referring to "the shock of delighted surprise which struck home as I started this romance for the first time." Again quoting Stevenson, who said in his "Gossip on Romance" that his idea of a good story was one that began with "an old wayside inn, towards the close of the 17th century, where several gentlemen in three-cornered hats were playing bowls," Dr. MacMillan likened the story of Redgauntlet to this description of an ideal romance.

He went on to outline the story which centres about a Jacobite plot to restore Bonnie Prince Charlie to the Scottish throne. Darcy Latimer, or Sir Arthur Redgauntlet, as he afterwards proves to be, and Alan Fairford, his friend, are the principal actors in the tale, while a beautiful maiden known as "Greenmantle" is the heroine. "Redgauntlet" is Sir Hugh of that name, faithful follower of the exiled Stuart and leader of the Royalist plot which is nipped in the bud, the story closing with the final departure forever of Prince Charlie from the shores of his native land. The dramatic finale of the story was read by the speaker in a manner that brought closely before his listeners the picture of the lonely adventurer, defeated and exiled.

Dr. MacMillan then went on to point out the salient features of this romance and the reason why it possesses such a strong and lasting attraction, "even for an epicure in romance like Robert Louis Stevenson." He referred to its vivid and spontaneous style, to the reality of the characters portrayed, and to the fact that it really constitutes more of a biographical romance than any of the other stories. Because in this book, Sir Wilter himself is portrayed in the figure of Darcy Latimer, Alan Fairford is his beloved and lifelong friend, Willy Clarke, and the beautiful "Greenmantle" is the Scottish girl whom Sir Walter loved and lost, but never forgot through his lifetime. His suit was frowned upon by the parents of the lovely Wilhelmina Stuart, only daughter and heiress of a Scottish baronet, and she married a banker, to die in early life. Referring to this romance of the great novelist and the lasting hold it retained on his thoughts and life, the speaker mentioned the biography of Sir Walter, written by his son-in-law, Lockhart, as second only in interest to Boswell's memorable "Life of Johnson."

An expression of warm appreciation of his address was tendered by the president, Mrs. W. Blackwell, to Dr. MacMillan, who took occasion in the course of his introductory remarks, to congratulate the society on the excellent work it is doing in the furtherance of art in the city.

The musical program of the afternoon included two beautifully interpreted songs by Miss Margaret Dickson: "A Song of India" and "A Fisher Song," with accompaniments played by Miss Agnes Logan, also a very pleasing violin solo by Stanley Northorp, playing a "Madrigal," with piano accompaniment by Miss E. Webber. Afternoon tea was served later.

p Poultry

BABY CHICKS — FROM OUR LARger Leghorns and Heavier Rocks-bred to lay and bred to weigh. Cliffmuir Chicks are hatched from Mature Hens, selected for vigor, size and productive ability; mated to Males from R.O.P. stock. We vaccinate our Breeders and guarantee healthy Chicks. Cliffmuir Chicks develop quickly and come into lay early. Cliff Carruthers, Prop. 26d-77-3655P

FOR SALE — TWO WHITE WYANdotte Cockerels, 1st and 2nd at Peterborough Winter Show; also 1st and 4th Pullet and 6 other Pullets. Kent Throop, 580 Roger Street. 3d-61-3808P

LIVE POULTRY WANTED—BEST Market Price Paid, delivered to A. Atkins, 190 Charlotte St. Phone 771. Will call if desired. 26d-71-3483 P

q Wanted

WANTED—20 SHEEP TO PASTURE on Island; no dogs. 370 London. 'Phone 622M. 3d-60-568Q

BUSINESS GIRLS DESIRE ROOM and Board in return for Household duties, care of Children, etc. Box 3810, Examiner. 3d-61-3810Q

r Personal

KNOW YOUR FUTURE. SEND 25c and Birthdate. Let me try and locate your future mate. Will send name and address. Adel. Box 1600 Sta. C. Los Angeles, Calif. 4d-18,25,3,10-3312R

s Used Cars For Sale

PHONOGRAPHS AND ORTHOphonic Repairs. T. Griffin, 146 Park Street (opposite C. G. E.). Largest stock of Springs and Repair Parts in town. I collect and deliver. Work guaranteed. 'Phone 2163W, or Heintzman Hall, 'Phone 258. 26d-62-3281T

FOR SALE — CADILLAC SEDAN, Seven-passenger, Eight-cylinder, in perfect condition; will be sold cheap. E. G. Patterson, 463 Hunter Street. 6d-64-3802S

REO SPEED WAGGON, WITH Closed Cab and Wrecking Crane; Chains, Towing Apparatus, etc., in good running condition; will sell separately if desired. Sarginson Garage, Hunter Street. 5d-60-549S

WHERE TO FIND A GOOD USED CAR.

For "Better Class" USED CARS, consult BREWER MOTOR SALES, Distributors for Hudson and Essex Cars, Speed Waggons, etc. 131 Brock Street, Telephone 192. A Square Deal for Every Buyer. 26d-85-608S

t General Notice

WOOD SAWING DONE BY HENRY Carl, 'phone 531 r 1-2. 3d-61-3797T

WM. KELLAR, PAINTER, PAPERhanger. Reduced rates. 'Phone 1813M. 6d-65-3829T

NOTICE.—WILL THE PARTY WHO Removed the Breast Collar and Tugs from Mr. F. Jopling's North Store Door on the night of March 6th, kindly return same to Rea's Livery and save further trouble, as they are known? 2d-60-3809T

MARCELLING — MISS G. HALLETT, 133 Benson Avenue. 'Phone 896M for appointments. Price 50 cents. 3d-61-3805T

DRESSMAKING.

ALTERING AND REPAIR WORK BY Experienced Tailors. 'Phone 2247W. 6d-62-3775Z

— FOR SALE —

New and Second-hand Rubber and Leather Belting, Pulleys, Shafting, Pipes, Wiping Rags, etc., at Lowest Prices. Also COTTON BAGS for Sale.
APARTMENTS to Let. Low Rent.

A. LOW & CO.
383 Bethune Street
'Phone 607—Nights and Holidays 1027

March 19, 1915.

E. Munden and M. J. Clancey have left the fire department to join the battery now recruiting.

Lieut. C. Ross Cameron presented with sleeping bag by members of D. Company, 57th.

March 10, 1916.

93rd Battalion Orders by Lt. Col. T. J. Johnston: Orderly officer today, Lt. J. A. Cools. Orderly Sergeant, Sgt. Brown; Orderly Corporal Cpl. Vollans.

Taken on strength, H. Wannamaker.

Lt. B. N. Sexton attached.

Capt. R. S. Muir transferred to 108th Battalion.

Lieut. Marling and Lieut. Thompson promoted to Captain.

Pte. A. W. Bailey placed on married establishment.

March 10, 1917.

Pte. Harnell Lawrence, prisoner of war, writes thanking Mrs. Downey for parcel.

247th Battalion Orders by Lt.-Col. C. H. Ackerman: Orderly officer to-day: Lt. V. J. McElderry.

Sgt. Howard Copp writes telling of action with the 5th Brigade.

Pte. Herbert Rush returned home; also Pte. William Wade.

March 10, 1918.

Sunday.

Clears Skin of Blemishes

The Perfect Antiseptic Treatment

It is so easy to rid your skin of pimples, blotches, blemishes. Just apply the pure cooling liquid D.D.D. Clear and stainless, its soothing elements penetrate the skin and quickly drive away the irritation. ITCHING STOPS INSTANTLY. A 35c bottle proves its merit or your druggist gives your money back. *D.D.D. gives skin health.* (Use D.D.D. Soap.)

J. P. BOND DRUG STORE

Nursing.

NURSES FOR TRAINING: FULLY accredited school; board, room, laundry, maintenance. Jackson Park Hospital, 7351 Stony Isl. Chicago. 3d-6,8,10-3679W

PRIVATE NURSES FREQUENTLY earn $30 a week. Learn by personal correspondence. Catlogue No. 34 free Royal College of Science, Toronto 4, Canada. s.tf.

TENDERS FOR MARKET TOLLS.

SEALED TENDERS, addressed to "The City Clerk, Peterborough," and endorsed "Tender for Market Tolls," will be received up to Five o'clock p.m., on THURSDAY, the 22nd Day of March, 1928, for the Market Tolls and Charges of the City of Peterborough for the year beginning 1st April, 1928.

Particulars may be obtained at this Office. Tenders must be accompanied by an Accepted Bank Cheque for $200.00, which will be forfeited if the person to whom the Tolls are sold does not sign the Contract and furnish acceptable security, and will otherwise be applied on the payment of the purchase.

The highest or any Tender not necessarily accepted.

S. R. ARMSTRONG,
City Clerk.

3d-10,13,15-594

MOVING WEST.

M. Rawlinson, Limited, established over forty years, frequently ship Consolidated Household Furniture Cars to Winnipeg and West to the Coast, and to California. Write 610 Yonge Street, Toronto, for Reduced Rates. s-t-f

CHAMBERS & MILLS

$1,500.00—6-Roomed House, extra lot, close to City on Bus line; small payment.

$2,000.00—Brick House, all modern, except furnace.

$4,000—New Brick and Stucco, all modern, hardwood floors.

$2,000.00—Brick Cottage, all modern, good garden; easy terms.

$1,800.00—Brick Cottage, all modern, except furnace; 180 acres of good land, good buildings; would take House in City.

Good Butter and Cheese Factory for Sale.

Several Good Farms for Sale or Exchange.

CHAMBERS & MILLS

'PHONE 341
Res.: Chambers 1594W, Mills 1493W

NOTICE TO CREDITORS.

In the Estate of CHARLES WILLIAM SIMONS, Deceased.

All Persons having CLAIMS against the Estate of Charles William Simmons, late of the City of Peterborough, in the County of Peterborough, Machinist, who died on or about the Sixteenth Day of January, 1924, are hereby notified to send in to the undersigned, the Executor of the Will of the said Deceased, on or before the Twenty-first Day of March, 1928, full particulars of their Claims. Immediately after the said Twenty-first Day of March, 1928, the Assets of the Deceased will be distributed amongst the parties entitled thereto, having regard only to Claims which the Executor shall then have notice.

DATED at Peterborough, this 18th Day of February, 1928.

WILFRID G. SHINER,
311 Frederick Avenue,
Peterborough, Ont., Executor.

GORDON & O'BRIEN—Barristers, BARRISTERS AND SOLICITORS. Solicitors, Notaries, Money to loan on easy terms. Special attention to Patents and Trade Marks. Phone 219. Hon. G. N. Gordon, K.C., J. A. O'Brien.

J. R. CORKERY, Barrister, Solicitor, Notary Public. Office: Ground Floor, 414 Water St., Peterborough. Five doors North of Hunter street. Money to Loan at current rates on easy terms.

S. T. MEDD—Barrister, Solicitor, Notary. Office over the Dominion Bank, corner of George and Simcoe streets. Telephone No. 22. Private funds to loan at current rates upon easy terms.

R. R. HALL—Barrister, Solicitor, etc., Peterborough, Ont. Office, corner of Hunter and Water streets, over the Canadian Bank of Commerce. Trust Funds to loan on easy terms of payment.

JAMES FORDYCE STRICKLAND—Barrister, Solicitor, Notary Public, Peterborough. Phone 191. Money to Loan. 375 Water Street.

WILFRID F. HUYCKE—Barrister, Solicitor, Notary Public, 395 Water street Telephone 239.

PECK, KERR & McELDERRY—Barristers, Solicitors and Notaries. Office, Water street, Peterborough. Money to loan at the lowest current rates of interest. Telephone 1950. E. A. Peck, F. D. Kerr, K.C., V. J. McElderry

MEDICAL.

DR. BUCHANAN, F.R.C.S., Edinburgh M.R.C.S. Eng., L.R.C.P., London. Eye, Ear, Nose and Throat Specialist. Hours, 9-11, 2-4 p.m., and 7-8 p.m. Phone 519. Office, corner Water and Murray streets.

DR. C. C. CRAGG, Eye Ear, Nose and Throat. Office, Clinic Building, corner Charlotte and Reid. Phone, office 2000, house 1018.

SURVEYOR.

F. T. WEBSTER, Ontario Land Surveyor, Registered Professional Engineer, formerly of Ottawa. Phone 2540.

VETERINARY.

DR. W. F. McELROY, Vet. Sur. Office and Residence, 390 Charlotte Street. Charlbond Building, Peterborough. 'Phone 1633J.

You Are Cordially Invited to Attend A Descriptive

DEMONSTRATION

of the

DURANT and STAR Chassis Construction

At Our Showrooms on

Wednesday, March 14th

At 8 o'Clock p.m.

SELKIRK & ELLIOTT

171-175 Hunter Street

Goitre Not a Disease

Milwaukee Doctor Makes Remarkable Discovery.

MILWAUKEE, Wisc., March 9.—It has been brought to light by scientific research that goitre is not a disease and is not to be treated as such. Dr. A. A. Rock, Dept. 698, Box 737, Milwaukee, Wisc., a prominent goitre specialist for over 24 years, has perfected a different method of treatment for his patients that has proved remarkably successful. This same method is now being used for a home treatment of goitre cases all over the country with astonishing results. The Doctor states that goitre is a condition which grows worse with neglect and recommends immediate attention no matter how small the growth may appear. He strongly opposes needless operations. Dr. Rock is the author of a book that tells in a simple way about treating goitre at home. He has published this book at his own expense and will sent a copy free to anyone interested. Write him today. (Advt.)

Railway Time-Tables

CANADIAN PACIFIC RAILWAY
(Corrected to date.)

Going East—
8.10 p.m.—Indian River, Norwood, and Havelock, Daily except Sunday.
11.59 a.m.—Havelock, Tweed, Kingston, Smiths Falls, Ottawa, Montreal, Quebec, Boston and New York. On Sunday to Havelock only.
12.36 a.m.—Havelock, Tweed, Kingston, Perth, Ottawa, Smiths Falls, Montreal, St. John, Boston and New York. Daily except Saturday. Sleepers Montreal and Ottawa.
1.50 a.m.—Havelock, Tweed, Perth, Smiths Falls and Ottawa. Daily.
Going West—
4.55 a.m.—Myrtle, Toronto, Guelph, Goderich, Hamilton, Galt, Woodstock, St. Thomas, London, Chatham, Detroit, Chicago and New York. Daily.
5.50 a.m.—North Toronto, Agincourt, Owen Sound, Orangeville, Teeswater and Brampton. Daily except Sunday.
7.35 a.m.—Toronto, Hamilton, Brantford, Buffalo, New York, Galt, Woodstock, London, Chatham, Detroit and intermediate points. Daily except Sunday.
7.00 a.m.—Bethany, Lindsay, Orillia, Port McNicoll and intermediate points. Daily except Sunday.
8.30 p.m.—Toronto, Hamilton, Buffalo, Rochester, Boston, Woodstock, London, Windsor, Detroit, Chicago and intermediate points between Peterboro and Toronto. Makes connection with Vancouver Express for Winnipeg and Vancouver. Daily.
6.30 p.m.—Lindsay, Toronto and intermediate points. Daily except Sunday.

CANADIAN NATIONAL RAILWAYS TIMETABLE.
(Corrected to Date.)

Train No. 96—7.00 a.m., for Port Hope, Oshawa, Toronto, and makes connections for points on the Main Line East.
Train No. 93—8.20 a.m., for Lindsay, Blackwater Jct., Orillia, Midland, North Bay, and Toronto.
Train No. 371—8.30 a.m., for Lakefield.
Train No. 98—8.35 a.m., for Hastings, Campbellford, Stirling, Belleville, and makes connection with the "International Ltd." for Kingston, Brockville, Cornwall, Montreal, Boston, Portland, New York, and Halifax.
Train No. 92—12.00 noon, for Port Hope, Oshawa, Toronto, Hamilton, Buffalo, New York, London, Chicago, and makes direct connections for points in California, also makes connections for points on Main Line East of Port Hope.
Train No. 100—12.15 p.m., for Hastings, Campbellford, Stirling, Belleville, connecting with the "Inter-City Train" for Montreal, Quebec and Halifax.
Train No. 373—12.10 p.m., for Lakefield.
Train No. 95—5.15 p.m., for Lindsay, Orillia, Midland, North Bay, Toronto, making connection with the "National" for Sudbury, Winnipeg and Pacific Coast points.
Train No. 99—8.05 p.m., for Lindsay.
Train No. 94—8.59 p.m., for Port Hope, Kingston, Montreal, Quebec, Halifax, Boston, Portland, and New York. Carries through sleeper Peterborough to Montreal.

IT PAYS TO ADVERTISE

Talking Turkey

When we are describing our used cars we give only the plain facts — rock-bottom price — actual condition. And we sell a lot of used cars.

A. BROWN & SON,
383 Water St.
Phone 126.

B-4

FOR SALE

7-Room Brick House, fully modern; garage, boathouse, East City; good buy. $5000

6-Room New Bungalow style, oak floors throughout; fully modern; very central. $4800

5 Rooms, new Brick One-Floor Bungalow, all modern, three extra Lots, North. $4200

6-Room, nearly new, fully modern Brick, fairly central. A good Buy. $3500

6-Room Frame, two-piece bath, good lot and location, North. $2200

5-Room Frame, East City, water and light; large Lot $1600

Number of Good Farms for Sale — where City Property can be taken as part.

A Few Good Houses to Rent. See our Listing. Everything in Real Estate.

Rutherford & Nugent
282 GEORGE STREET 'PHONE 142
every Sat.

BARGAINS

$1,700.00—Buys a Comfortable Frame House with large lot, situated in North-end of East City; convenient to Auburn. Terms could be arranged.

$4,500.00—Buys a very fine Bungalow in the City of Toronto. Brick House, modern, large lot with garage. Owner would exchange for a Property in Peterborough.

200 Acres of choice Farm Land, about 185 Acres working, balance pasture and wood; very comfortable Buildings, consisting of House, Bank Barn, and Two Frame Barns; 4 miles from City. Owner will Exchange for a City Property.

J. T. O'Connell & Co.
136 Hunter Street, City.
Office 'phone 376—House 'phone 1359

'Phone 790 When You Want Your
PIANO OR ORGAN TUNED
Player Pianos a Specialty.
All Work Guaranteed.
W. H. CUNNINGHAM
580 Weller Street.

1928 BUILDING PLANS

Houses, summer cottages, garages, etc. Many colored plans to select from. Homes built on monthly payment plan. Call or ph
A. B. CUNNINGHAM
331 Reid Street

ROOFING SUPPLIES.

Extend the life of your Old Iron and Felt Roofs. We supply the Paints, or Estimate on the complete job.

ALEX. McLEOD
120 Hunter Street E.
'Phone 775.

6% BONDS

The Underwriters have commissioned me to sell for them 1st Mortgage Real Estate Development Gold Bonds (Central Montreal City Properties). The finest Security in the World.
Address: J. H. BURNHAM - - - Peterborough, Ont.
6d-62-552

DAVIS-THOMPSON COMPANY, LTD.
Insurance and General Agency
433 GEORGE STREET - - PHONE 40

4% INTEREST, compounded Half-Yearly, Paid on Deposits.

One Dollar opens an account. Special facilities afforded Depositors for the convenient transaction of their business, and accounts are subject to cheque withdrawal.

For Sums of $100 and upwards this Company's Debentures are issued in terms of one to five years, bearing special rates of interest, depending upon the term of investment.

MONEY TO LOAN.

Toronto Savings and Loan Co.
435-437 George Street,
Peterborough.

Which will you leave—a legacy of debts and worries or a bequest of happiness and protection?

1928 Hundred Million Year

CROWN LIFE
INSURANCE COMPANY

J. I. McQUEEN, *District Manager*
204 Brock Street Phone 290J
Peterborough, Ont.

GENERAL MOTORS

General Motors in the first ten month of 1927 sold 41½ per cent. of all cars manufactured. The Pontiac Six was a great factor in making this possible. A SUCCESSFUL SIX BIDS FOR EVEN GREATER SUCCESS.

Giving Up Business

ICE BUSINESS FOR SALE. No opposition. Good paying business. Full supply of Ice harvested.
JOHN REYNOLDS, 167 Lindsay Street South, Lindsay, Ont.

6d-62-554

EXAMINER
ADVERTISE IN THE

Progressive Bridge

At the Canadian Legion Main Auditorium, **Wednesday, March 14,** at 8 p.m. Ladies and gentlemen invited. Admission 25c. Proceeds for relief.

3d-62-611

EUCHRE PARTY

At the Canadian Legion Rooms, **Wednesday, March 14th, at 8 p.m.,** in the Euchre Room.
Admission only 25c.
Dancing Discontinued.

3d-62-610

W. GORDON HALL
Electrical Contractor
'PHONE 1403-W.

HEINTZMAN HALL
SPECIAL
TO-NIGHT
Bell Upright
Mahogany Case

Only $225
Terms — $2.00 Weekly.
This is a first-class instrument, slightly used.
HEINTZMAN HALL
PHONE 258 Corner HUNTER AND GEORGE

Chas. Schooley
Is Appointed

PETERBOROUGH REPRESENTATIVE FOR THE
Crown Tailoring Co., Ltd.
OF TORONTO

For which he will take orders, in conjunction with his Custom Tailoring business.

This should be good news to all good dressers in Peterborough, affording, as it does, an additional opportunity for men and young men to secure the newest spring models in made-to-measure garments at substantial reduction in prices.

Suits & Overcoats from $28 up

Your measure taken by a practical tailor, who knows his business.

Crown hand-tailored garments are skilfully fitted to your own individual measure, and made up in this spring's newest weaves and colors, and guaranteed in fit, workmanship, style and taste.

My new Spring Fabrics have arrived, including Irish and Scotch Tweeds and English Worsteds.

Chas. Schooley
MERCHANT TAILOR
170 Hunter Street West

LOCALS

Choice Daffodils, 60c per Dozen. A. Blade & Son, corner Park and Dublin Streets. 'Phone 508.
2d-60-588

SPRINGVILLE CHURCH

Oyster Supper and Entertainment, Tuesday, March 13th, beginning at 6 o'clock. Tickets, 50 cents.
2d, 61, 606

KNOX CHURCH.

Do not fail to hear Frank Oldfield, a foremost Canadian baritone, at Knox United Church, Sunday, March 18th. 1d-60-601

CARD OF THANKS.

Mr. Wm. Lunn and Mr. and Mrs. A. McMahon and family desire to thank attending doctors and nurse and all kind friends for sympathy and floral tributes during their recent sad bereavement.

STENOGRAPHER

Wanted at once, Experienced Typist, for special work. Possibilities permanent position if satisfactory. Apply at once. Box 614 Examiner.
2d, 61, 614

FEMALE VOICE CHOIR

Will present their Seventh Annual Concert in Canadian Legion Hall, March 16th, at 8 o'clock. Best program yet. Proceeds Canadian Legion. Tickets, 25c. 1d, 60, 3836

READING ANTHRACITE.

A coal with a heart, with a warmth, comforting and lasting. Mined, clean, a constant, pleasant thought to all who use it. Costs no more. Sanitary Ice, Coal and Wood Supply. 'Phone 147. dtf.

X-RAYS

Guaranteed to cure all skin diseases, ring-worm or eczema. Real relief for asthma, rheumatism, and bronchitis. F. M. Seymour, X-ray Specialist. 340 Charlotte Street. For appointment phone 2742. Under medical supervision. 26d-83-566

STOP—LOOK—LISTEN

The Gleaners' Class of the Mark Street Church are holding a Conundrum Tea, March 16th, commencing 6 p.m. Just pay for what you order, Come and enjoy a real pleasant evening. 1d, 60, 613

TELEPHONE 520

and become one of the hundreds of greatly pleased customers of Campbell's Dairy Products using their rich cream and milk. Just try it. Ring up 520 and ask our driver to call regular. w-s-38

ST. ANDREW'S CHURCH.

In the absence of Mr. J. Crane from the city, Miss Muriel Bridge will preside at the organ at St. Andrew's church, on Sunday.

FEATHERS

You can have your feather bed made into sanitary mattress or down comforter. We buy feathers. Drop a card. Dominion Feather and Mattress Co., Box 862.
12d-18,20,22,25,27,29,3,5,7,10,12.14-322

CARD OF THANKS

Mr. and Mrs. A. W. Hamblin wish to acknowledge with grateful appreciation the many acts of kindness shown by their many neighbors and friends, also the gifts of lovely flowers during Mrs. Hamblin's recent illness.

IRISH TALENT TEA.

A group of Trinity W.M.S. invite all the ladies of the church and their friends to an Irish Talent Tea, afternoon and evening, sale of home-made cooking and candy, on Tuesday, March 13th, at the home of Mrs. J. A. Wolstenholme, 532 Bolivar Street. Musical programme.
2d-61-3825

ST. PATRICK'S TEA

The Senior Gymnasium members invite you to a St. Patrick's Tea at the Y.W.C.A. Saturday afternoon, March 17th. Admission 25c Children 15. Irish programme. Sale of home-made cooking. Proceeds for 'Y' foreign work. 1d, 60, 609

CONCERT AND CAFETERIA DINNER.

The Ladies' Aid of Mark Street United Church will give a Concert and Cafeteria Dinner on the evening of April 17th. Further particulars later. Please keep date open.
1d-60-600

HUDSON-ESSEX DEALER

I wish to announce to my friends and public generally that I have accepted a dealers' franchise from Hudson-Essex Co. After looking over all the different cars I consider their line the best dollar value there is in the market.—J. P. Pulkinghorn.
1d, 60, 607

CARD OF THANKS.

Mrs. Joseph Huard and children wish to thank their many friends and neighbors for kindness and sympathy, floral and spiritual tributes, in their recent sad bereavement, also those who sent cars, especially the firm of Adam Hall, Ltd., the employees of Adam Hall, Ltd., and the Peterboro Lock Co.

AUCTION SALES.

Akey's Livery Outfit, on Saturday Afternoon next. Robt. Richardson, 1 mile west of Keene Station, Stock and Implements, March 14th. Mrs. Fred Middleton, March 16th, 50-acre Farm, also Stock and Implements, N. Monaghan. Hugh Mackey, March 21st, Dairy Herd of 16 Cows, Horses, Implements, etc., near Brick Yard. T. D. Johnston, March 23, Stock and Implements, Lot 26, Con. 9, Otonabee.
2d-60-591

SPECIAL MACHINE FOR GRINDING TUBES AND THIN BLADED SKATES AT TAYLOR'S, 15c PAIR.

Our grindstones all run in water, and our Skate Sharpening is the keenest and most lasting edge that can be put on a skate. Skates fitted on Boots, rivetted or screwed on. Saws Filed and Set. Scissors, Knives and Razors Sharpened. Umbrellas Repaired and Re-covered. — Wm. Taylor, the Sheffield Cutler, 221 Hunter Street West. t-t-s

Ladies' and Gents' Wrist Watches

Our new stock of Ladies' and Gents' Wrist Watches has arrived, and contains many new and beautiful designs. In the Ladies there are new Rectangular and Tonneau shapes, in green and white gold, fitted with 15-jewel guaranteed movements, and are very moderately priced at $7.50, $10.00, $12.00 and $15.00 and up.

The Gent's Wrist Watch is very much in vogue, and the new patterns and designs certainly make it a pleasure to wear. These are in green, white, or yellow gold or sterling silver, with 7 or 15-jewel guaranteed movements, and priced at $8.50, $10.00, $15.00, and up.

Let us show you these new creations in watches.

WARNE BROS.
DIAMOND HALL
PHONE 880

EUROPEAN TOUR $400

Wouldn't you like to go on a European Tour costing $400 with the Geo. H. King party this summer? See F. E. Kerr, 586 Gilmour Street. Telephone 841J. 1d, 60, 3834

SOCIAL WORKER AT TRINITY CHURCH

Hear Rev. W. E. Wilson, Monday evening, at 8 o'clock, in Trinity Church, under the auspices of the Young Women's Auxiliary. Rev. Wilson is one of the most widely-known mission workers in the City of Toronto. A rare opportunity to hear one of the outstanding social workers of the United Church. Silver collection. 2d, 61, 612

FATHER AND SON BANQUET SUCCESS

Enjoyable Evening Spent at the Park Street Baptist Church.

The Father and Son Banquet held Friday evening at the Park street Baptist church, under the auspices of the Second Milers' and Royal Oak Classes of the Sunday School, proved to be a very enjoyable and successful event.

An address was given by Joseph Wearing, who spoke very appropriately to the occasion and whose address was deeply appreciated.

The Ladies Aid of the church catered for the banquet and those present did ample justice to the splendid repast provided.

The following toasts were proposed and responded to heartily:
The King: Rev. J. L. Harton,
The Fathers: Max Wilson,
The Sons: H. Ferguson,
The School: B. H. Smith
The Visitors: W. J. Thompson.

A short musical program helped round out the evening's enjoyment.
Saxaphone solo: W. Townsend, Sr
Vocal solo: H. Ferguson.
Pianoforte solo: W. Townsend, jr.
Vocal solo: M. Dunkley.

W. J. Thompson proposed a vote of thanks to the Ladies' Aid, and also one to the pastor, for the time and interest taken in preparing and printing the souvenir program.

The pastor, Rev. J. L. Harton, proved a very able chairman.

The gathering closed with the singing of "Auld Lang Syne."

IN MEMORIAM.

WEIR. — In loving memory of Mrs. George Weir, who died March 10—one year ago.
Gone is the face we loved so dear,
Silent is the voice we loved to hear;
When days are dark and friends are few,
Dear mother, how we long for you.

A loving mother, true and kind,
No friend on earth like her we'll find;
For all of us she did her best
And God gave her eternal rest.
—Inserted by loving husband and family.

IN MEMORIAM.

BETHUNE. — In loving memory of Sgt. Robert E. Bethune, who departed this life on March 9th, 1922.

Father, in Thy gracious keeping,
Leave we now thy servant sleeping.

—Inserted by his loving Wife and Family.

Brock St. Rink
TO-NIGHT
A GRAND SHEET OF ICE
One of the last Saturday night's skating.
Skating until 10.30.
Big Band To-night
Ice Cleaned Half Time.

1d-60-605

INSURANCE MEN HEAR ABOUT BEE

Tom Shields Gives Interesting Talk To Life Underwriters.

OUT OF USUAL LINE.

Tom Shields last night, at the Empress, answered for those members of the Life Underwriters 'Association who remembered it, the poem of their school readers, "How doth the little busy bee,' 'and his interesting narrative left the insurance men marvelling at the instinctive ingenuity ,orderliness, and industry of the humming life in the hive.

He told, for instance, how the bees seal up the cracks and crevices of their hive with propolis or bee-glue, which they gather from trees, making the interior dark and airtight except for the circulation through the small opening by which they come and go. The necessary ventilation is maintained by the natural fans of bees 'wings. If you suspend a slender thread with a tiny bit of down at the lower end of it in front of and at one side of the entrance it will be seen that the down is drawn toward the interior, and on the opposite side of the entrance the down would be slightly blown out, indicating two movements of air, one outward and the other inward. Mr. Shields said that a number of bees would be stationed within on each side of the opening with their wings in motion. Those on one side would face in the direction to cause an outward draft and those on the other side would head in the reverse direction, their wings drawing the air in. The other bees going about their work within the hive circulated the air to every corner.

A bee recognizes its own hive by its distinct individual odor, Mr. Shields said. When young it comes out, flies around and marks its exact location, and no matter how close it may be to other hives, that bee returns to its own home. Should it enter another hive, it is pounced upon and usually killed. The bee's instinct of smell is highly deevloped, so that it can locate the nectar in the flowers that secret it.

Bees do not dormantly hibernate. Within the hive in winter they cluster in the form of a ball. Those on the outside may be temporarily quiescent, but they all keep warm by muscular action, scraping their legs, moving their wings, and so on. They slowly work their way to the centre to get their share of the store of honey, taking turn about in this movement, which would be scarcely perceptible.

Features of apian ways such as these cited were particularly interest-to Mr. Shields' audience. He explained in detail the constitution of a colony, its queen, workers and drones, where they get their honey, and what they do with it, and how they propagate themselves.

Honey a Natural Food.

Honey is a pure food, Mr. Shields said. Its merits are not realized by the great majority of Canadians, some some of whom imagine that it is predigested by the bees. The nectar gathered from flowers is brought into the hives, and its water content is reduced from 80 per cent. to about 17 or 20 per cent. by the heat generated by the bees and by evaporation caused by the fanning of their wings. The bees then seal it in the cells of pure beeswax and it eventually reaches the consumer untouched by any hand and just as pure as the bees collected it from the flowers. It is composed of two sugars, fruit and grape, iron, calcium and vitamins.

Consumption of honey in Canada is two pounds per capita and of cane sugar 102½ pounds per capita. When the juice is pressed out of the sugar cane it contains nearly the same ingredients as honey, but the refining process changes the natural sugars to sucrose. Hence when refined sugar is eaten it has to be changed back within the system into its natural sugar to be digested. Commercial sugar is 99 per cent. pure sucrose, Mr. Shields said.

Canada is producing thirty million pounds of honey a year and Ontario yields about half the Canadian output. Of the heavy exports Holland is a large buyer, using honey not only directly on the table but also in the making of bread, biscuits and pastries. Biscuit manufacturers in Canada have been adopting it because it does not dry out, and biscuits in which it is used keep fresh and wholesome indefinitely.

Mr. Shields was tendered a hearty vote of thanks which was moved by John I. Allan and seconded by W. O. Bennett, assistant superintendent of the Prudential Life at Oshawa.

H. B. Matthews presided. He expressed his appreciation of the support from the members of the Association, particularly in their co-operation in making the Rockwell coference a fine success.

William Foote, president of the Life Underwriters' Association of Sherbrooke, Que., spoke briefly on Association matters and congratulated Mr. Shields upon his instructive address.

Around the City

At 11.26 last night two units of the fire brigade were called to the corner of Westcott and Aylmer Streets, only to find that it had been a false call sent in by someone who had disappeared before the firemen arrived.

Special Sunday Dinner

TAKING DINNER OUT

Very often you will find it most convenient to take dinner at our restaurant than to entertain your company at home. You want to be with them and enjoy their company rather than spend the time in your kitchen looking after the dinner. Many of our friends bring their guests to our restaurant where they know everything will be just right.

Cheu's Rose Room Cafe
AFTERNOON TEA, 2.50 TO 5.00
'Phone 2895 for Reservation.

Feed Now for Fertility
Hatch More Eggs This Spring

BLATCHFORD'S CHICK MASH and BLATCHFORD'S "BAR-NUN" CHICK SCRATCH Will Save Your Early Chicks

Think of the eggs you wasted last season on account of low fertility. There is no need for this waste of dollars and time. For fertile eggs, that will hatch strong, vigorous chicks, feed your breeders

Blatchford's Egg Mash
"Fill-the-Basket"

It builds vitality, keeps them healthy and in prime condition at all times. It cannot force or fatten.

DISTRIBUTED BY
FRANK H. DAWSON
FLOUR AND FEED MERCHANT
WATER STREET PETERBOROUGH

The Auto Electric and Radio Repair
'PHONE 802
We Repair, Test and Rebuild Generators, Starting Motors, Magnetos Coils,etc. We are Specialists in Radio Repairs. Up-to-date Equipment. Prompt Service. Discount to the Trade.
5 CRICKET PLACE - - - PETERBOROUGH

dtf

LET MEMORY BRING BACK VACATION FRIENDS

"Remember the Day With Snap-Shots"

Send One in Your Next Letter

Mail Us Your Next Roll
Lewis R. Parks
122 Park Street North
299 George Street
Peterborough

BICYCLES REPAIRED

Now is the time to have your Wheel Cleaned and Repaired. A bicycle repaired each year outlasts one that is neglected.
MILLARD'S Bicycle Shop
225 HUNTER ST. - PHONE 234

-t,t,s-551

GOODFELLOW & WELCH
PLUMBERS
AND TINSMITHING
Hot Water Heating
Furnace and General Repair Work
382 WATER ST. 'PHONE 599

3m-tts-17

Mill Work

High-class work in Sash, Doors, Frames, Stairs—everything in interior trim—and Cabinet Work of all kinds.
XXX B.C. Cedar Shingles
CANADIAN ALADDIN CO., Ltd.
Phones 952-2080j

3mths-wed. and sat.-466

BURNING QUESTION
By the W. Scott Co.

Our Coal is hard to beat—for it gives a real heat.
Here's our 'Phone Number: 264W.

W. SCOTT CO.
PHONE 264-W QUALITY COAL YARDS EAST CITY
The Answer to the Burning Question

Economy COAL

IN NUT AND STOVE SIZES
For Ranges and Hot Water Boilers.
We Sell D. L. & W. Hard Coal Exclusively.

Robert Hicks Co.
PHONE 48

The Way To Do It

In order to have a delicious and refreshing drink on hand in the home all the time phone to us to send a case of your favorite bottled drink, then place a supply in the refrigerator and that's that. When some one exclaims, "Oh, I'm so thirsty," spring a bottle and note what joy you impart at a trifling expense. Order that case now.

PETERBOROUGH BOTTLING CO.
J. W. BOORMAN
384 Queen St. Phone 232

IF you are not using "PEBLO GLASSES," isn't it time you joined the keen, progressive people who are enjoying perfect comfort in wearing these Glasses? Sold Exclusively by
A. A. FOWLER, Phm. B.
Phm.B. (Toronto University), Eyesight Specialist.
373 George Street - Peterborough - 'PHONE 65

2d-7,10

New Low Prices at Nugents

Phillips' Milk Magnesia	39c	Pinkham's Vegetable Comp.	$1.00
Castoria	25c	Scott's Emulsion	45c and 85c
Burdock Blood Bitters	89c	Woodward's Gripe Water	85c
Pond's Creams	39c	Forhan's Tooth Paste	25c and 50c
Listerine	23c, 49c, 79c	Kruschen Salt	69c
Wincarnis	$1.19	Ipana Paste	39c
Baby's Own Tablets	29c	Eclectric Oil	29c
Creomulsion	95c	Fellows' Hypophosphites	$1.25

NUGENT DRUG CO.
FRANK GREATRIX, Prop.
Phone 332 - We Deliver - - 386 George Street

Do It Yourself

If you are fond of your car and want it to look fresh and smart all the time let us equip you with the necessary things to keep it looking new. Let us furnish you with the right kind of a brush, auto dressing that stays, and polish that holds its own, and a chamois skin to keep things bright and clean. We handle all kinds of auto supplies.

GILLESPIE GARAGE
378 AYLMER Phone 950

How Are You To-day?

You hear this greeting daily. Why? Because your friends are interested in the most valuable asset any person can have—good health. If you haven't kept well, you will be anxious to get well.

CHIROPRACTIC

is a sane, competent and reliable health method. Many aggressive, broad-minded men and women are using Chiropractic to keep them healthy and efficient.

WE WELCOME YOUR INQUIRIES

M. C. GOODWIN, Chiropractor
Palmer Graduate - -- - Lady Attendant
108 BARRIE BUILDING, Peterborough : 'PHONES 431 and 1340J
Office Hours: 10 to 12 a.m.; 2 to 4 and 7 to 8 p.m.
Office Closed Tuesday evening; also Thurs. Afternoon and Evening.

HOME EDITION

The Evening Examiner

IF IT WILL HELP PETERBOROUGH AND DISTRICT, THE EXAMINER IS FOR IT.

PROBABILITIES.
Fresh winds; mild; occasional rain to-night and Tuesday.

VOL. LXI., No. 60 — PETERBOROUGH, MONDAY, MARCH 12, 1928 — PRICE THREE CENTS

SEED EXPERTS WILL DISCUSS CLEANER SEED

Campaign Will Begin in Peterborough County Next Week.

FOUR MEETINGS PLANNED.

Government Stressing Importance of Having Land and Seed Free of Weeds.

The Better Seed Campaign that has been organized by the Ontario Department of Agriculture will take active form in this county next week. C. A. Galbraith of Hornby, and H. W. Pearson of Belleville, two authorities on seeds, will address several meetings throughout the county. On Monday, March 19th, there will be a meeting in the Agriculture Representative's office on George St. at 3.00 p.m. On Tuesday afternoon the meeting will be held in Warsaw; on Wednesday in Norwood and on Thursday in Keene.

The provincial campaign for cleaner seed and cleaner land is being vigorously pushed throughout Ontario. The campaign is largely supplemental to the operation of the Noxious Weed Act passed at the last session of the legislature, and the plan is to stimulate interest in the importance of having agricultural lands as far as possible free from weeds and to encourage the use of the cleanest and most virile seed possible for better and larger production.

Under the Noxious weeds act township inspectors are appointed and it is the duty of these inspectors to advise property owners of the prevalence of weeds on their land and order their destruction. It is now being urged upon the Provincial Minister of Agriculture that a supervisor for the province be appointed, and it is considered probable that such an appointment will be made, the official to have full charge of directing the campaign against weeds under the act.

'Y' BEGINNERS ENJOY SUPPER

Late Arrival of Films Makes Showing To-night Necessary.

SING SONG HELD.

The second Beginners' Class supper of the present season was held at the Y.M.C.A. on Saturday evening. Fifty-eight members were on hand to do ample justice to the beans and trimmings. Members of the Intermediate class served the tables and as a special treat rendered one verse of Old Mother Hubbard to the delight of the younger members.

Following supper a sing-song was held and the latest developments of the Hobby Show announced. Due to the non-arrival of the films for the movie show, that feature had of necessity to be postponed. Shortly after the boys had left the building a phone call from the express company announced the arrival of the films on a later train so it was decided that the show should be put on Monday evening at 6.30 to 7.30 rather than send the show back to the exchange unused.

TO ASK CURRIE FOR SECURITY

Defence Counsel Will Move For Order To Meet Costs.

IN LIBEL SUIT.

COBOURG, Ont., March 12 (Canadian Press).—Frank Regan, Toronto, counsel for The Port Hope Guide and W. T. R. Preston, defendants in the libel suit brought by General Sir Arthur Currie, Montreal, has announced that he will move either today or tomorrow before County Judge O'Connor, for an order directing Sir Arthur to advance security for the costs of his action. Sir Arthur claims fifty thousand dollars damages for alleged libelous statements in an article by Mr. Preston published in The Guide.

J. R. ROBINSON ILL.

Editor of Telegram Suffering From Heart Trouble.

TORONTO, March 12 (Canadian Press).—John R. Robinson, editor for many years of The Toronto Evening Telegram, is seriously ill at his home here with a recurrence of the heart trouble from which he has suffered intermittently during the past few

Son of Bogus Earl Arrested for Fraud

WINDSOR, Ont. March 12. — Canadian Press. — Picked up by Windsor detectives on a warrant charging him with obtaining $2400 by fraud from a provincial constable at Port Arthur, Frank Grieg, 27, son of the bogus "Earl of Dunblane," under arrest at Chicago for stock frauds at Toronto, will be held here, pending instructions from provincial police headquarters at Toronto. Grieg was stopped and recognized by a description given by the United States Immigration officer, James Telessen, of Detroit, from where Grieg was deported Saturday.

TOURIST LODGE TO BE OPENED

New York Man Buys Franks Property On Chemong Road.

EXPERIENCED IN WORK.

W. R. Clark of New York came into Peterborough on Friday, and on Saturday he had purchased the property of Mrs. Franks on the Chemong Road. He will run it, opening May 1st, as a tourists' lodge.

There will be every accommodation for the tourist, his own electric light plant will be installed; a seventy-five foot square dance hall will be erected and room accommodation provided for from forty to fifty guests.

In connection with the tourist resort here Mr. Clark will also have on one of the lakes boating facilities where his guests can procure motor boats, skiffs, and canoes.

Mr. Clark is making an investment of $12,000.00 and believes he has a fine proposition.

He is a Pathe Photo man with the Associated Screen News, is from Long Island City, and on covering this country from coast to coast he feels that Peterborough is one of the best points at which to establish a tourist resort.

Last year he ran a similar tourist resort at Lake Placid.

His rate to the tourists for room and breakfast is $2.00 a day, or $12.00 by the week.

Mr. Clark is on his way to Winnipeg in connection with his business with the Associated Screen News, but will be back here towards the end of the month and arrange for everything to be put in shape for the opening May 1st.

NOTED AUTHOR TO SPEAK HERE

Frederick Philip Grove Will Address Women's Canadian Club.

NEXT THURSDAY.

Frederick Philip Grove, author of "Over Prairie Trails," "The Tune of the eYar," "Settlers of the Marsh" and other equally interesting books, will be a noted visitor in this city on Thursday, March 15, he having been secured as the speaker at the Women's Canadian Club of Peterborough, on that date.

"A Search for America," his latest work, has attracted much favorable comment. Mr. Grove was born in Malmoe, Sweden, of wealthy and cultured parents. He was educated in Sweden, England, France, Germany and Italy. At the age of twenty-four, his family fortunes failed, his parents died, and he set forth without resources, without experience, to earn a living, to find himself, and discover a soil in which he could grow. That soil, after many wanderings and trials, he at last found in Canada and for many years he has been school teacher and writer on the prairies of the west. His home, now, is in Rapid City, Manitoba.

INFLUENZA KILLS 5,490 JAPANESE

Epidemic Which Has Raged For Four Months Now on the Wane.

TOKIO, Mar. 12 (Canadian Press). —The influenza epidemic which has struck Japan, causing the death of thousands, including the six months old daughter of the Emperor, apparently is somewhat decreasing, on the basis of figures made public by the Metropolitan Police.

The deaths now range around fifty a day, including bronchitis and pneumonia, which are attributed to influenza. Most of the deaths are among infants. The official police figures show influenza deaths from November 1 last year to March 8 this year at 5,490.

FIRE LOSS $75,000.

CANORA, Sask., March 12 (Canadian Press). — Fire swept through two business places here during the week-end causing an aggregate loss of $75,000.

FLIER PLUNGES INTO CHANNEL AT HIGH SPEED

Flight Lieutenant S. M. Kinkead, of Schneider Cup Team, Loses Life.

NO TRACE FOUND.

Attempt To Break 296 Mile An Hour Record Ends in Fatality.

SOUTHAMPTON, Eng., March 12 (Canadian Press).—Flight Lieut. S. M. Kinkead, noted British speed pilot, flying at a terrific speed to-day, dived into the sea, leaving no trace, while attempting to break the world speed record.

Lieutenant Kinkead, who was a member of the victorious British Schneider Cup team last year, was piloting the same type of machine with which Flight Lieut. Webster won the Schneider trophy with an average of 281 miles an hour.

To-day's attempt, which was part of a long planned effort to establish a world speed mark, was made soon after a snowstorm. Kinkead had made his first trial flight in the Royal Air Force "Wonder Plane" on Saturday and then had his second flight yesterday, after which he declared he was convinced he would make more than three hundred miles an hour. The machine he used to-day was a Super Marine Napier, S-5.

During the Schneider Cup races, he had made a speed of 291 miles an hour, the highest rate attained over one lap in the race, but was forced to withdraw after completing the third lap.

The record which the British airman sought to shatter was that established shortly after the Schneider Cup races by Major Mario De Barnardi, Italian speed ace, who flew at 296.94 miles an hour.

HOTEL GUEST FATALLY HURT

Falls Over Banister On Third Floor of King Edward.

SKULL FRACTURED.

TORONTO, March 12.—Losing his balance and falling over a bannister on the third floor of the King Edward Hotel Saturday afternoon, Paul Fleck, aged 27, of Georgetown, fell a distance of 45 feet to the floor below, fracturing his skull. He died three hours later.

Fleck evidently had been walking upstairs when he lost his balance and went over the railing. Before landing on the floor below, his head struck on a post of the bannister. Frank Salmon of Montreal, a guest in the hotel, witnessed the accident, and was one of the first persons to reach the injured man.

An ambulance was summoned and Fleck was rushed to Wellesley Hospital. It was about 3.30 in the afternoon when the accident happened, and Fleck died at 6.30 o'clock. Chief Coroner M. M. Crawford is investigating. It is not likely an inquest will be held.

PLAN TO EXTRADITE MEN FROM STATES

Difficult To Build Up Case Against Janis Brothers, Says Official.

TORONTO, Mar. 12. — (Canadian Press.)—The Ontario Attorney General's Department is proceeding with preparations for procuring the extradition of the Janis brothers, Ira and Milton, arrested in Atlantic City on charges of fraudulent stock transactions in Ontario involving half a million dollars, it was stated to-day by A. Rogers, legal secretary. Mr. Rogers pointed out that some time would elapse before the formalities were completed as it would be an intricate and difficult task to build up a case against the accused, owing to the ramifications of their stock selling activities.

TROOPS FROM INDIA NOT SENT TO KOWEIT

Secretary For Colonies Makes Announcement in Commons.

LONDON, March 12 (Canadian Press).—No British troops have been sent from India to Koweit in connection with the Irak difficulties, Rt. Hon. L. C. M. S. Amery, Secretary for the Colonies, announced in the House of Commons today. This is one of the British mandates in Arabia threatened by Wahabi tribesmen.

Says Anglo-Egyptian Treaty Offered Great Advantages To Both Nations

GENEVA, March 12 (Canadian Press Cable, via Reuters).—Speaking to newspapermen in regard to the rejection by the Egyptian treaty, Sir Austen Chamberlain, British Foreign Secretary, said Saturday that: "I had hoped that by the treaty we might bring a new member into the League of Nations, and that it might be seen that another nation—Egypt—would enter this session.

"Unfortunately," Sir Austen continued, "the Egyptian government rejected the treaty between Sarwat Pasha and myself. I regret it and I believe Sarwat regrets it as much as I do. The treaty offered great advantages not only to our two nations, but for the international situation. If I speak thus it is to draw your attention to certain provisions of the treay, and I invite you to observe how much confidence my government places in decisions of the Council and how more and more it is ready to take the Council as arbiter in difficulties which arise even between ourselves and countries where we have such vital interests as we have in Egypt.

"We had agreed that in any case of dispute it should be referred to the League. If we had not been able to agree as to where British troops should be placed, the League of Nations was to deceide. I could not give a better mark of the confidence of the British government in the League of Nations."

AMERICAN BUYS SUMMER HOTEL

Will Erect Cottages For Tourists On Pearson Property.

IN CATCHACOMA AREA.

The Examiner is informed that an important purchase has been made of Catchacoma Lakes property by an American. On the Catchacoma or northern side of Gull Lake is situated the Pearson property, conducted as a summer tourist boarding house, with a beautiful sand beach suitable for bathing. It is this property that has passed into American hands. It is understood that a number of handsome cottages suitable for American tourists will at once be constructed there. To the north of Gull and Catchacoma Lakes extends a vast wilderness not suitable for settlement, but with innumerable small lakes and in every way fitted for tourists. The locality mentioned is at the southern end of the chain of Catchacoma lakes and will undoubtedly prove a very attractive place for tourists contemplating visits from Catchacoma into the extensive tourist country lying to the west, east and north. It is said that there are now not more than twenty farm settlers remaining in about 2,00 square miles of this territory and as the Ontario government is assisting in their removal, in a few years practically none but tourists will remain. It extends to Algonquin Park.

TORONTO WOMAN IS ASPHYXIATED

Found Dead in Home, Leaning Across Lighted Gas Stove.

TORONTO, March 12. — Missing from her post as head of the newsstand staff of the Carls-Rite Hotel, Frant and Simcoe Streets, since last Friday, Miss Margaret Constable, aged 50, was found dead in the kitchen of her home at 28 Ozark Crescent yesterday. Death was due to carbon-monoxide poisoning, due to two gas jets in a range which had been left burning using up the bulk of the oxygen in the small apartment in which the body was found. Miss Constable was also burned about the arms and lower limbs when she fell unconscious against the stove. She had been warming her feet in the oven. The body was removed to the Morgue, where an autopsy was performed yesterday by Coroner Burgess. There will be no inquest.

Miss Constable left a note, written by herself, enclosed in an unaddressed envelope, in which she requested that in the event of her death, whoever found her would see that all her belongings went to her mother and brother Robert, who reside in the city.

Miss Constable was discovered by Percy Stone, executive manager of the Carls-Rite Hotel, living on Stamford Avenue. Stone had been detailed by his employers to see what had become of Miss Constable, whether she was ill, and why she had not appeared at work.

THE WEATHER

Each day the sun's rays are becoming stronger, and their influence on Nature's thick mantle of white more pronounced. Yesterday's highest temperature (in the shade) was 37 degrees. It was one of the few warm days of the winter. There have been few low temperatures this winter, and again there were still fewer high temperatures. After we pass the 17th of March (St. Patrick's Day) we can look with confidence to the advent of spring conditions. A little investigation shows that occasionally St. Patrick's Day is chilly enough. In 1926 it was down to zero; in 1905, it was two below; in 1904 4 below, and in 1900, 8 below. In 1923, we had seven below zero days during the latter half of the month. We will expect better things of 1928.—W.

Commercial Fliers Drowned In Channel

PARIS, Mar. 12.— (Associated Press.)—The pilot and mechanic of a French Paris-to-London air liner were drowned yesterday afternoon when a violent storm forced the plane down in the English Channel five kilometres off the French coast. The plane left Le Bourget Field for London Saturday with several passengers. Encountering one of the worst storms of the winter, the plane was landed at St. Inglevert, near Calais, from where the passengers took the boat train to London.

Despite the uncertain weather yesterday, Pilot Schmitz and Mechanic Andre Perrade, attempted to continue their flight.

The storm proved too strong and their plane plunged into the sea.

SHIP GROUNDS DURING STORM

Belgian Steamer Able To Proceed After Accident in Channel.

VILLAGES SNOW-BOUND.

DEAL, England, March 12 (Canadian Press).—The Belgian steamship Kabolo, bound for Mombassa from her home port, Antwerp, went aground in a blizzard early today near Rye, Kent, but got off without assistance several hours later. The vessel proceeded on her voyage, apparently undamaged.

Villages Cut Off

LONDON, March 12 (Canadian Press Cable).—Great Britain is experiencing another spell of Arctic weather and for the second time this winter a number of villages in the southern section have been cut off from the outside world by snowdrifts. Parts of Essex are under fifteen feet of snow.

KING HONORS BERT HINKLER

Australian Aviator To Receive Royal Air Force Cross.

FOR LONG FLIGHT.

LONDON, March 12 (Canadian Press). — King George has awarded the Royal Air Force Cross to Bert Hinkler, the noted Australian pilot. The Cross was awarded in recognition of Hinkler's services to aviation by his recent brilliant flight to Australia.

NO OFFICIAL COMMENT.

Ontario Officials Have Nothing To Say About Plan of Sterilization.

TORONTO, March 12 (Canadian Press).—Officials administering the mental hospitals of Ontario and members of the government generally refuse to comment officially on the adoption by Alberta of a plan of sexual sterilization of the mentally unfit. A similar bill was introduced in the Ontario legislature as far back as 1910 by the Hon. Dr. Forbes Godfrey, now Minister of Health, but then a private member, but it was withdrawn under Government pressure.

Great Horned Owl Is Shot Near City

Richard Francis, 16-year-old son of Charles Francis, of 581 Chamberlain Street, bagged a great horned owl while out hunting on Saturday. The bird measured 46 inches from the tip of one wing to the tip of the other, and 24 inches from the head to the tail.

SEAMY SIDE OF LIFE DISCUSSED BEFORE ROTARY

Pastor of King Street Mission Tells of Problems in Connection With Charity.

MUCH DECEPTION.

Rev. Mr. Wilson Deals With Professional Type of Begging.

Members of the Peterborough Rotary Club heard much of the seamy side of life to-day when Rev. W. E. Wilson, pastor of the King Street East Mission in Toronto addressed the weekly luncheon and discussed with Rotarians some of the problems with which communities have to deal.

An organization of citizens acting as a central bureau, to which applications for relief might be referred and by which these applications could be sympathetically investigated and acted upon, was Mr. Wilson's suggestion as to the best means of meeting problems arising out of unemployment and poverty and avoiding an unwise, indiscriminate distribution of charity that pauperized the recipients.

His address indicated a spirit full of the milk of human kindness. Here was a man who for many years had been brought face to face with the indolent, the shiftless, the criminal, and far from being hardened by the experience, radiated faith in humanity and a cheery philosophy that made his listeners feel that his work in the King Street Mission must be abundantly blessed with successful results.

Rev. Mr. Wilson dealt with the various types in which assistance and help were indicated, the family in which the father proves unfit and finally deserts work and family, the family with a lazy father who gets to the point where he will not work, the family where the father drifts into a life of crime. All these cases presented problems, and in them and others much could be done by such an organization as he outlined.

"Unemployment," said the speaker, "is a problem upon the solution of which the church, the industrial world and the politicians must concentrate. There is nothing sadder than the case of the honest man who wants to work and cannot find employment. Such a situation has dragged men down to the very bottom of the ladder."

Rev. Mr. Wilson deprecated the indiscriminate giving of charity, remarking that for every dollar given to the undeserving case, twenty-five would be required to put the recipient back where he started. Out of his own experience and observation he enlightened his hearers as to the vast amount of begging that is being done in Toronto by men who make a business out of this sort of thing. In some cases three men work together, taking offices, houses and streets in turn and dividing the spoils, and it was nothing for some of them to take in $7 in five hours. There should, he said, be no begging on the streets, and such cases should be sent to a central bureau where they could be properly investigated and a work test applied. Winnipeg had such a work test, and as a result the shiftless would not remain there, but came to Toronto. In fact the Queen city attracted men of that type from all parts of the Dominion.

Of the dole system as used in England, the speaker was especially critical. It did not affect the older men who had been taught to work, but it made loafers out of the younger men, and in fifty years England would have thousands of professional idlers who would be a problem wherever they went. He hoped that no such policy would gain a foothold in this country.

Rev. Mr. Wilson's talk was full of illustrations from his own experience with the problems under discussion, and few messages heard by the Rotary Club have been so full of human interest.

Rotarian S. R. Armstrong expressed the thanks of the club, remarking that what Mr. Wilson had put before them would be an inspiration to the members.

President A. L. Killaly, who was in the chair to-day, announced that the Rotary Annes proposed to entertain the club and the invitation was unanimously accepted. At the same time it was decided that this function would be the regular meeting for the week in which it is to be held.

ROADS VERY HEAVY.

Delivery Wagon Requires Five Hours For Campbellford-Havelock Trip.

TRENT RIVER, March 12.—The recent snow storm has made the roads very heavy. Stover's bread delivery wagon left Campbellford at 7.30 and did not arrive at Havelock until 12.30. A few calls for bread delivery were made on the trip.

Personals.

Mr. Henry Wood is making a good recovery from her recent illness.

Mrs. James Cook arrived on Sunday from Toronto, having spent the last two months in the city.

SIXTY-TWO BODIES ARE TAKEN FROM BENEATH MOUND OF EARTH; FURTHER CATASTROPHE FEARED

Two Thousand Men Working in Hope of Finding Some Alive.

WEEK'S WORK AHEAD.

Police Order Persons Living in Shelter of Mountain To Leave Home.

SANTOS, Brazil, March 12. Canadian Press. — Seventy-two bodies, forty nine of them adults, and twenty three children, have been recovered from the great landside at Mount Serrat, which occurred on Saturday. An army of more than two thousand volunteers is at work removing the enormous quantity of dirt and rocks under which the wrecked buildings lie. There are thousands of cubic yards to be removed and it will require a week or more to dig under the mass of wreckage

Moreover the work is handicapped by the narrow streets leading to the area overwhelmed by the slide, which which crashed down, burying, it is feared, at least two hundred persons.

The possibility of further catastrophes is causing anxiety for minor earthslides have occurred and many families in alarm have deserted their homes located at the base of the big hill in the downtown section of the city.

Nine Houses Crushed

SANTOS, Brazil, March 12 (Associated Press).— A new slide of Mount Serrat, on the side opposite that where thousands of tons crashed down upon the city on Saturday, caused a panic among residents of area bordering on the mountain, but no injuries were reported.

Following the disaster police ordered all persons from house near the mountain, which the city surrounds on three sides. To this precaution was attributed the escape of all when the rushing mass of earth and rocks yesterday crushed nine houses.

The avalanche was not as severe as that which took the city by surprise on Saturday, when in the early morning it blotted out completely many houses in which whole families were sleeping.

Hospital Wrecked.

The Hospital of Santa Rosa which was one of the buildings greatly damaged in the slide yesterday, was one of the show places of the city. Most of the patients fortunately escaped injury and have been removed to other institutions. The Santa Rosa is believed to be beyond repair.

The entire city responded in aid of the stricken. Many shops were closed all day yesterday to permit their staffs to engage in the rescue work. Many donations are being received for work of recovery of bodies and to aid in rehabilitation. Other cities and towns in the State of Sao Paulo have offered aid, while Governor Julio Prestes has ordered the burial of the victims at the expense of the State.

Found Family Dead.

The landslides were believed to have been caused by the recent heavy rains weakening the loose earth on the sides of the mountain. After the second avalanche investigators found that still others might be expected, and precautions were redoubled to remove all persons from possible danger. Although official estimates of the number killed were denied, unofficial opinion was that the number exceeded 200.

One of the many pathetic scenes occurred when a man who had left his family of eight sleeping peacefully came back to the former site of his home to find that all were dead. Their bodies were among those recovered.

Third Slide Feared

SANTOS, Brazil, Mar. 12.—(Canadian Press.)—Gaping rocks in the side of Mount Serrat, towering in centre of this stricken city to-day threatened a new disaster as fifteen hundred volunteers dug steadily into the ruins of Saturday's land slide. The known dead stood at thirty-nine and it was feared that the ponderous mass of earth crashing down upon the sleeping city had crushed out two hundred lives.

Women and children stood around the scene, the remnants of families shattered by the catastrophe. They hoped that out of the mass of earth, crumbled walls, and rocks, rescue workers would dig forth friends or relatives still alive. From the debris was taken a woman who had been buried in a room with the body of her husband for twenty-five hours. Other injured persons who had lived through the horrible disaster were brought forth crushed and mutilated, spurring the rescue workers on to fresh efforts.

The entire city responded to aid the stricken. Shops were closed and their staffs joined in the resue work. Side by side, laborers from the plantations and professional men and tradesmen from the city labored at the scene.

FORTY ARRESTED.

SANTIAGO, March 12 (Canadian Press). — Forty persons were under arrest to-day charged with being implicated in a Communist plot to overthrow the Government of Chile.

Three Lose Lives Car Runs Into Canal

SYRACUSE, N.Y., March 12. —Canadian Press. — The bodies of three persons were found yesterday in a submerged automobile in the large canal at Jack's Reefs, 12 miles west of Syracuse. The victims were identified as George Knapp, his wife, Mrs. Rosalie Knapp, and her sister, Miss Flora Garmbruster, all residents of Auburn. A fourth person who was in the car Saturday night when it left Fulton for Auburn, George W. Davidson of New York, is missing, and the authorities believe that he was drowned and his body washed away.

DISTRICT STAFF IS OPTIMISTIC

Prudential Agents Have Already Equalled Six Months' Business.

SECOND IN CANADA.

With present business already equal to the production in the first six months of last year the district staff of the Prudential Insurance Company reflected a spirit of resolute confidence on Saturday at their educational conference, which was largely planned by the superintendent, John I. Allen, to stimulate and help the field force to sustained success. Most of the men from out of town arrived on Friday night, and were prominent at the luncheon of the Life Underwriters' Association at the Empress.

Mr. Allen pointed out that Peterborough district stands second in the entire Canadian division on the basis of net increase per man in ordinary insurance. No. 5 district, Montreal, tops the list, but it has only $2,800 more than Peterboro for the period of the first two months of the year and the first week of March. This progress was highly encouraging, Mr. Allen said, and was at once a pace and a promise for the new year. He reminded the staff that while stock markets been heavily hit of late, there was no flurry in the investment of insurance, a fact which he recommended for use by the agents.

Among those present were:

Peterboro—John I. Allen, R. F. Sedgwick, A. W. Wray, A. Moffatt, T. E. Ross, R. Ross, William McLaren, J. D. Isaac, T. J. Best, W. H. Fair, B. R. Mallough, J. A. Holden, M. O. Parrington, W. E. Wright.

Cobourg—E. Jeffrey, J. L. Coffey, F. F. Cockburn.

Orillia—J. R. H. Allan, E. C. Ironsides, A. J. Sykes.

Oshawa—W. O. Bennett, D. Morris, J. E. Delanty, C. J. Griffin, W. H. Lonsberry, W. E. Noble.

Bowmanville—H. C. Harris.

Port Hope—J. N. Trenouth.

Whitby—T. C. Calnan.

Lindsay—A. S. Horslen.

Campbellford—G. E. West.

FIRE DRIVES OUT ELEVEN PERSONS

Does Considerable Damage To Toronto Apartment House.

ONE MAN INJURED.

TORONTO, March 12. — Eleven persons were forced out of their beds and into the street early yesterday morning when fire roke out in the Surrey apartments, 90 College St.

The blaze started at about five o'clock. It was confined to the room on the second flood occupied by Dr. J. Laxton Watson of the General Hospital who was slightly burned about the hips. Smoke was so dense however that people living on the same floor and that above could not remain. Tenants seized whatever clothes came first to hand and were taken down the ladders, firemen carrying the women on their shoulders in true movie style.

Besides Dr. Watson, those who were forced out of the building were Mrs. H. Heagens and her two daughters, Mrs. S. E. Dewey and Miss Grace Heagens, Mr. and Mrs. A. E. Robinson, and J. P. Connelly, all of the third floor, and Mr. and Mrs. Ernest Lam, William Mitchell, Madame and Maud Kenned, of the second floor. Dr. Watson received treatment at the General Hospital across the street, but was not admitted.

Cause not Ascertained.

The cause remains unknown. The damage was estimated at $3000 to the building and $500 to the contents of Dr. Watson's room which was completly gutted. A considerable part of the damage to the building was done by water and the blistering of paint and varnish by the heat.

FAULTY COMPASS CAUSE VESSEL RUNNING AGROUND

Boston-New York Steamship on Rocks Off Massachusetts Coast.

DID NOT SEE SIGNAL.

Snow in Pilot House Believed Reason For Compass Changing.

PLYMOUTH, Mass., March 12 (Associated Press). — A faulty compass was the principal reason why the steamer Robert E. Lee left her course and ran aground without warning on Mary Ann Rocks on her way from Boston to New York on Friday night, her master, Captain Harland W. Robinson, said yesterday. Severe weather and the fact that there was snow in the pilot house were ascribed by him to have been the cause of the compass changing.

Captain Robinson came here yesterday from Boston by automobile to remain at the scene of the mishap indefinitely.

Meanwhile, the Robert E. Lee, from which its passengers and crew were removed safely on Saturday, remained firmly on the rocks a mile off Manomet Point, while an examination was made to determine the damage. Three tugs owned by a wrecking company arrived early in the day and stood by the stranded ship. Tentative plans of the Eastern Steamship Company, owners of the boat, were to repair the damage to the hull and pull her off the rocks at high tide. Some doubt was expressed as to how successful this plan would be.

Thousands of people flocked to Plymouth yesterday to see the liner. State police blocked the road to Manomet Point, and sightseers were forced to walk two miles to get a view of the Lee.

Captain Robinson said that the Robert E. Lee was going at full speed when she struck the rocks. He said he was on the bridge at the time, and had not seen the Coston signal which the Manomet Coastguard Station sent up a short time before the ship grounded.

Did Not See Signal.

"The windows of the pilot house were covered with snow," the captain said. "Visibility was about a mile and a quarter. We were watching for the buoy off Mary Ann Rocks, but did not see it. Neither did we see the Coston signal.

"We were going at full speed when suddenly we struck a rock. We cleared it, but struck four more in rapid succession, and we started to ship water on our starboard side. By that time we were firmly on the rocks.

"We were able to see the hellograph signals from the coastguard station, but we could not answer them because our emergency generator was unable to supply our signal light. Our blinker also failed to work.

"Undoubtedly the accident was caused by a faulty compass, due to severe weather conditions and the snow inside the pilot house.

"At that, had it been high tide, we would have cleared the rocks and have come ashore at Indian Head." This is about three miles down the coast from Manomet.

At the Jordan Hospital, two of the lifeboat crew from the Manomet Station who were thrown into the water when the boat capsized were reported to be recovering rapidly. The body of Walter Griswold, one of three who perished, had not been found, although a search was made yesterday.

Navy League Council Will Meet In June

ST. JOHN, N.B., March 12 (Canadian Press). — The Dominion Council of the Navy League of Canada will meet in St. John in June, it was announced here by Admiral O. M. Story of Guelph, Ont., who returned to Canada yesterday on the s.s. Montcalm, accompanied by Mrs. Story, he had been a delegate of the Navy League with others, to a meeting in London with British immigration authorities. Col B. G. Winans and Mrs. Winans also returned. Col. Winans also was a delegate.

A guard of honor, composed of the local Sea Cadets were present to welcome the Admiral to Canada.

CHURCH HISTORY SUBJECT OF TALK

Rev. A. T. Weir Addresses the Members of Omemee A.Y.P.A.

OMEMEE, March 12.—The Omemee branch of the A.Y.P.A. was favored with another interesting address by the rector, Rev. A. T. Weir. This was the conclusion of the series that have been given at intervals during the season. The topic "Christianity of the 14th and 15th Centuries", was one of wide scope and necessitated the covering of a wide field. The talk proved very interesting and instructive to those present as the speaker pointed out how happenings of years gone by had affected the life of the church up until the present day.

Personals.

Mrs. S. Atcheson of Hepworth, Mrs. Wedgery of Buffalo and Mr. J. Glenny of Burke's Falls left on Tuesday for their respective homes after attending the funeral of their father, Mr. Isaac Glenny.

Mr. A. E. Bryson of Toronto, secretary of the Ontario Educational Department, while on a business trip to Peterborough, stopped in Omemee to visit friends.

Mr. Charles Ivory was in Toronto on business recently.

Mrs. Henry Nugent has returned home after an extended visit with her sons, Messrs. F. C. and P. S. Nugent, of Lindsay. Mrs. F. Nugent accompanied her home and enjoyed the day with friends.

Friends of Mr. N. P. Clarke will be pleased to know that he is gradually improving since being stricken with a stroke on Tuesday evening. Mr. Noel Clarke of St. Catharines is at present with him.

Mr. C. Tobey was in Toronto on Tuesday on business.

Mrs. H. Latchford of Best's Station visited her daughter, Mrs. Cecil Jones and new granddaughter, on Wednesday.

U. F. O.

Will hold a meeting in W.O.W. Hall, Tuesday evening March 13, at 8 p.m. Mr. Nelson, District Representative, will speak. He will briefly outline the year's work. 1d, 61, 616

BONEHEADS WIN Y.P.L. CONTEST

Members of Bailieboro League Enjoy Social at Home of President.

ROADS BLOCKED.

BAILIEBORO, March 12.—Fred Barnard, president of the Young People's League, entertained the members at his home recently. Thirty of the members were present and the evening was spent in games, promenades, contests and sing-songs.

For the contests, the members were divided into five groups, called the Boneheads, Flappers, Sheiks, Country Kids, and Dumbells. The Boneheads won the greatest number of points. The instructors for the contests were: Misses May Earl and Edna Wallace, Messrs. Herb. Dean, Joe Barnard, and F. Barnard, while the members of the Bonehead group were Misses Edna Snelgrove, Vina Dawson, and Messrs. W. Lang, Stanley Johnston and Frank Barnard. The consolation prize was given to the Country Kids.

Refreshmetns were served at midnight by the girls of the Y. P. S. Among those present were: Mrs. C. Dawson, Misses F. Wallace, M. and L. Earl, E. Snelgrove, A. and B. Barnard, D. Dawson, M. Falls, V. and I. Dawson, E. Lang, M. Barnard, Messrs. A. Deyell, S. and M. Johnston, F. and R. Barnard, W. and K. Lang, H. and G. Dean, C. Barnard, C. Ballentyne, N. Earl and others.

Owing to the recent heavy snowstorms, the traffic around here was almost stopped. Fences had to be taken down and roads made in the fields, while a large number of men were digging. The traffic is going again, but the cars cannot run on the side roads.

The first sign of spring that has been seen around Rice Lake, is that the crows have left their winter homes and are flying around daily.

Rice Lake makes an excellent highway for teaming. The farmers are now getting their supply of gravel and chop, and a great many logs are being drawn to the local sawmill to be turned into lumber.

LABORERS ARRIVE ON THE MONTCALM

First Batch of British Immigrants Arrive on C.P.R. Liner.

SAINT JOHN, N.B., March 12. — (Canadian Press).—The first large batch of British farm laborers this season arrived here yesterday on the steamer Montcalm. There were 60 single men in the number. They were brought under the supervision of the colonization department of the Canadian Pacific Railway. There also were ten British families brought out under the nomination scheme.

Several prominent persons were on the Montcalm, which docked yesterday about 1.45 o'clock, from Liverpool, Belfast and Greenock. She had on board 125 cabin and 512 third-class passengers, and a large amount of mail and express matter.

John Walter, M.A. (Oxon), of London, England, was on the steamer. He came out as the guest of the National Council of Education, and was accompanied by Mrs. W. Keith. K. Morris, writer for the Financial Times of London, also was on the boat, as were Admiral O. W. Story and Mrs. Story of Guelph.

A fine looking group of boys were the 25 brought out by the British Immigration and Colonization Association. Most of them have been trained in farm work and will be distributed to farm from Montreal.

Two families brought out under the 3,000 family scheme were on the boat. One family numbered 11 and the other four persons. There also were ten domestic for Regina.

IN POLICE COURT

COBOURG, March 12. — Owing to the violent storm which blocked all the roads for many hours, Chief Constable Light of Campbellford was unable to appear at the appointed hour to give evidence in the charge against Frank Madden, convicted recently for automobile theft.

Chief Light brings a charge of resisting and obstructing an officer while in the execution of his duty.

After a desperate battle with the elements Chief Light arrived late in the afternoon and the case was heard before Magistrate Floyd. Madden elected to be tried by a judge and the case will come before Judge O'Connor in the near future. The case arises from the attack made on Officer Light when he was summoned to the house of James Parcels to arrest Madden and his confederate. Madden struck Light with a whiskey bottle and made good his escape while the officer suffered from the stunning effect of the blow. Madden was wanted for auto theft at the time and a warrant had been issued for his capture.

FIRE DAMAGES HOUSE.

William H. Kerr, of Thomasburg, Sustains Loss of $50.

THOMASBURG, March 12.—The home of William H. Kerr caught fire in the rafters and the roof from a burning chimney on Tuesday. The steel roof and the prompt help of neighbors saved the building. The neighbors came in for miles and gave their aid. The damage amounted to about $50.00.

FAMOUS RIDE RECALLED

The New England hero, Paul Revere, and his famous horse have been immortalized in marble by Cyrus Ballin. The statue, which recalls Revere's historic ride to warn the insurgent colonists, is to stand in Copley Square, Boston.

PASTOR DELIVERS TALK ON PRAYER

Rev. M. R. Brown Addresses Young People of Roseneath.

ROSENEATH, March 12.—The Young People's League meeting was under the leadership of the devotional vice-president, Mrs. Brown, while Rev. Mr. Brown gave an interesting talk on prayer. Other items on the program were, the Bible reading by Miss Thelma Thompson, instrumental music by F. Borger and W. Dowler, recitation by Miss Elva Sandercock, duet by Misses Bessie Turner and Joy Morrison, solo, Mrs. Brown, trio by Rev. M. R. and Mrs. Brown and Mrs. Turner, and a recitation by Mrs. Brown. The attendance was about eighty.

The wedding custom of throwing rice originated in India.

Danish Globe Trotter Lands At Saint John

SAINT JOHN, N.B., Mar. 12.—(Canadian Press.)—In an effort to circle the globe in 46 days, Palle Huld, a red haired fifteen year old Danish boy arrived in Saint John yesterday en route to Vancouver. He reached here on the Liner Moncalm, having started his tour from Copenhagen on March 1. He travelled light so far as baggage was concerned, and without a hat. His baggage consisted of one club bag. Speaking of his trip, it was "very, very all right" he said. He was very pleased to see Canada, as it had been one of his ambitions. All Danish boys were eager to come to this country, he said, as there were many Danish settlers here now.

Huld is circling the world at the instance of a prominent Danish newspapers in commemoration of the centenary of Jules Verne, who wrote the famous story of Prineas Fogg circling the globe in 80 days.

FARM FINANCING

Manitoba Wheatfields

THROUGHOUT Canada the Bank of Montreal is daily loaning funds to responsible farmers to assist them in their business.

This Bank is at all times prepared to advance loans on terms consistent with sound banking.

BANK OF MONTREAL

Established 1817

Total Assets in excess of $830,000,000

E. S. Martin—130 Simcoe St.
—C. S. Cummer336 George St.

HOPE OF CANADA LIES IN PEOPLE

Young Orators at Cobourg See Great Future For Dominion.

PRIZES PRESENTED.

COBOURG, Mar. 12.—Birney Hodgett, who won third place, was the second contestant to speak in the district oratorical contest here on Friday. He had great hopes for Canada's future success, based on her hundreds of forests and plains. Europe, he said, was full of agriculturists; many who came to this country were undesirable, but this was no reason why all immigrants should be kept back. He stated that the 460,000,000 bushel wheat yield of the west came from only 22 per cent. of the population of Canada. The mineral resources were scarcely touched and will soon become the richest in the world. Electricity will be carried to the four corners of the country. The lumber industry also is a source of future wealth. The Great Lakes form another valuable asset.

It was a matter of regret that so much of the youth of Canada went to the United States, but the greatest asset of all lay in the aims and in the minds of the people, the statesmen of the country and the loyalty and sentiment of all.

John Dryden, the Brooklin candidate, won second place and he, too, relied on a brief set of notes which he carried in his hand. He considered, he said, that the time limit of ten minutes was a definite handicap to any speaker on so great a subject. The future, he said, lay in the natural resources of the country, agriculture, forests, mines, fishing and people. Canada enjoys first place as a wheat producer with 52 per cent. of the world's production of 1927. In this industry lies Canada's greatest hope, he declared. She also ranked high in mineral production and to estimate her future store is an impossibility, he asserted. In 1925 the fishing industry produced $48,000,000 from both inland and salt water fisheries. The electricity developed by Canada's water power could be applied to every industry and to the homes of the country. The people themselves are the greatest asset of the country, coming, he said, from good old Anglo-Saxon stock.

When the last speaker had finished, music was furnished by the Cobourg Collegiate Orchestra and by Miss Edith Ellison. The silver trophy and medals were presented immediately the announcement of the winners had been made. Colborne is justly proud of its gifted young lady orator who will represent the district at the final contest in Toronto some time in the near future. Should success attend her on that occasion, she will not only be considered the best speaker of all the Ontario High school students, but will be given a trip abroad as a recognition of merit and industrious effort.

WARKWORTH W.M.S. ADDS NEW MEMBERS

Mrs. Joseph Topping Entertains Members—Y.P.U. Has Meeting.

WARKWORTH, March 10.—Mrs. Joseph Topping entertained the members of the W.M.S. of St. Paul's Church at the last meeting held on Tuesday afternoon with more than forty members present. The program was in charge of Mrs. Elgin Edgar's group, and was very interesting. Since the election of officers the society has had a large number of new members.

Young People Meet.

Mrs. W. S. Jackson had charge of the topic "Do we need Christ and how much", at the meeting of the Young People's Union held on Monday evening, which was well attended. An interesting program was also enjoyed.

Commissioners Meet.

James F. Duigman, James A. Armstrong and William Anderson, police village commissioners, held their regular meeting recently. Jack Leonard waited on them for the approval of his installing a pool table. After some discussion, Mr. Leonard's request was turned down.

Personals.

Mrs. A. Millar has returned from Peterborough, accompanied by her daughter, Maude, who is convalescing.

Mr. James R. Sykes has purchased Mrs. John Herriott's home and will take possession soon.

Mrs. W. B. Hawkey has returned after spending the week-end with Mrs. and Mrs. Robert Hazelton, in Toronto.

REV. C. E. CRAGG GOES TO OSHAWA

Former Pastor of Mark Street Church Called From Sarnia.

OSHAWA, March 12.—The Rev. Charles E. Cragg, of the Devine Street United Church, Sarnia, has been appointed pastor of the King Street United Church here, it was announced by the Official Board of the church on Saturday. The present pastor, the Rev. C. W. DeMille, who has been in Oshawa for the past four years, and who is also President of the Bay of Quinte Conference, has accepted a call to Stratford. Mr. DeMille leaves on June 30, and Mr. Cragg will take over his new charge here on July 1.

The Rev. Mr. Cragg is a former pastor of Mark Street United Church.

They choose to chew SHREDDED WHEAT

Hurrying fathers and impatient children can't bolt it -- The crunchy crisp shreds aid digestion and build good muscle

• MADE AT NIAGARA FALLS •

BAZAAR HELD AT EAST EMILY

Ladies' Aid of Bethel United Church Hold Social Gathering.

MUSICAL PROGRAM.

EAST EMILY, Mar. 12.—On Tuesday evening, March 6, the annual bazaar and concert in connection with the Ladies' Aid of Bethel United Church was held in the school-room of the church. Although the roads were almost impassable, there was a large number gathered. A hot bean supper was served, and very much enjoyed by those partaking, while a large assortment of fancy work and other articles were for sale. The flower garden, in other words the fish pond, was a great drawing card of the evening.

An interesting program was rendered during the evening. Rev. E. W. Rowland acted as chairman, and the concert was opened by community singing.

Recitation—Roberta Deyell.

Musical selection, Silver Slippers—Eleanor Sherin (banjo), Mr. J. Chattan (violin), Miss M. Chattan (auto harp), Miss E. Rutherford (piano).

Solo—Rev. E. W. Rowland.

Instrumental — Miss M. Parker (guitar).

Recitation—Miss M. Rea.

Recitation—Rev. E. W. Rowland.

The proceeds amounted to about forty-five dollars.

Personals.

Mr. and Mrs. R. Craig of Peterboro attended the funeral of the late Mr. Robert Bailey on Wednesday.

Mr. David Kerr left for his home in Carbery, Manitoba, last week, after spending an extended visit with relatives in this district.

Mr. Frank Jackson of Oshawa attended the funeral of his uncle, the late Mr. Robert Bailey, on Wednesday.

Mr. Jos. Walker of Campbellcroft attended the funeral of the late Mrs. Robert McElwain on Sunday.

Mrs. William Darling of Smith Township spent the past week visiting with her parents, Mr. and Mrs. Arthur Franks.

Quite a number of people from East Emily attended the funeral of Miss Francis Moore in Smith Township last week.

Mrs. Wilfred Howden and son Garnet spent Thursday in Peterborough.

Miss Marjorie Parker of Bobcaygeon is visiting with friends in East Emily.

Mr. and Mrs. B. Lang of Peterborough were visitors at the home of the latter's brother, Mr. Ira Switzer, last week.

Mrs. Arthur Franks spent last week visiting with her daughter, Mrs. J. L. Brooks, in Omemee.

Mrs. Robert Nurse has returned home after visiting her daughter, Mrs. K. Sisson, of Bethany.

Mrs. A. Dundas and Mr. Harry Bailey of Carbery, Manitoba, were called home to East Emily the first of the week to attend the funeral of their brother, the late Mr. Robert Bailey, of Oshawa, whose funeral took place from the home of his nephew, Mr. Cleve Bailey, on the Third Line of Emily.

Mrs. Smith and baby have returned to their home in the White River district, after spending an extended visit with her mother, Mrs. L. McCauliffe.

Mrs. Samuel Fee has returned home after spending the past month with relatives in Toronto.

Miss Nellie Holloman of Toronto attended the funeral of the late Mrs. McElwain, which took place on Sunday.

Mrs. Allie Fee and daughter Mildred were visitors to Peterborough last week.

You will find many things in the Classified Ads. of the Examiner.

"I WILL TELL YOU HOW TO TAKE THE DRUDGERY FROM HOUSEWORK....."

by HILDA DORAN ROSS
Home Economics Counselor

I MADE test after test to discover some way to make easier the never-ending cleaning and washing which is such a dreaded task to so many housewives. I found that the secret of easy, effective washing and cleaning is *pure soap flakes, without any harsh chemical filler or harmful free caustic.*

"I discovered that Princess Soap Flakes are synonymous with pure soap. And these are sold in a big package which is economical.

"Princess Soap Flakes—

Remove dirt and grease quickly and effectively.

Clean clothes without a lot of rubbing, and they will not leave your hands red and burning.

Especially good for washing dainty silks and laces, gloves, stockings and fine, filmy garments.

Are the best soap for the family wash and general household use because they are economical. When you use a pure soap like Princess Soap Flakes a small amount goes a long way, and they cost so little."

Big Yellow Package

DON'T HAVE RED HANDS

Princess Soap Flakes will not harm your hands because they contain no harsh chemical filler or free caustic.

OUR GUARANTEE

We *guarantee* to replace any washable garment which, by reason of its having been washed with Princess Soap Flakes, has been damaged in texture or its color made to run, provided such garment has been washed in accordance with our instructions.

The Palmolive Co. of Canada, Limited (Dept. 31) Toronto, Ont.

PALMOLIVE PRINCESS SOAP FLAKES

SEND FOR FREE TRIAL PACKAGE

You are Worthy of Our Best

THIS Bank we call ours is really *yours*. We say *yours* because it was built for your use—a safe and profitable place in which to deposit your money—a thoroughly dependable and efficient establishment in which to transact all your banking business.

You can enter this Bank with assurance. It is conducted on the basis of personal service, and of mutual confidence, understanding and co-operation.

We seek not only new accounts, but the opportunity to prove that this institution has a genuine interest in every customer, whether he be the most famous capitalist, or a wage earner with a few dollars to deposit.

THE CANADIAN BANK OF COMMERCE

Capital Paid Up - - $20,000,000
Reserve Fund - - $20,000,000

WOMEN'S PAGE

PERSONALS

Mrs. R. T. E. Hicks-Lyne will receive at 530 Gilmour Street on Wednesday afternoon, March 14, from 4 to 6.

• • •

Mr. and Mrs. Walter Magee of Orange Corners entertained the choir, the wardens and their wives, of St. John's Church. A very pleasant evening was spent in the enjoyment of games, music and cards. During the evening, Mrs. Magee was presented by Mrs. Frank Fowler, on behalf of the choir, with a white gold pin set with brilliants. Mrs. Fowler, who was followed by Miss Parker in a brief address, spoke of the enthusiasm which has always been shown by Mrs. Magee in every branch of the church work and of her willing service as organist on different occasions. The gift and expressions of appreciation were suitably acknowledged by the hostess. Warden E. Blackwell moved the vote of thanks to Mr. and Mrs. Magee and the evening closed by the singing, with clasped hands, of "For She's a Jolly Good Fellow."

• • •

Members of the boys' and girls' basketball teams of the local Collegiate Institute who went to Lindsay on Saturday and were victorious in games against the Lindsay Collegiate players were the Misses Jeannette Allen, Isabel Davidson, Viola Harvey, Arleigh Comstock, Evelyn Armstrong, Lahring Parsons, Mary Comstock and Clara Patterson, and Keith Copping, Carl Herrick, Douglas Hall, Ralph Adair, Wilfred Preston, Howard Macdonald and Richard Cowan. The Misses Marion Hall and Frances Jennings also accompanied the girls' team.

• • •

The Major Bennett Chapter I.O.D.E. held a very successful bridge party on Saturday evening at the homes of several of the members, the guests going later to the home of the regent, Miss Jean Fraser, for tea. Those acting as hostesses were the Misses Jean Fraser, Margaret McCulloch, Edith Cottrell, May McDonald, Mary Westbye, Helen Caddy and Doris Kelly. Tea was poured by Mrs. A. L. Killaly and Mrs. J. M. McCulloch and ices were cut by Mrs. P. Westbye. Assistants were the Misses Edith Killaly, Margaret Clarke, Edith Cottrell and Kay McDonald. The table was charming with a silver basket of rose, tulips and daffodils and rose candles in silver candlesticks. Prizes for bridge were won by Miss Helen Caddy (first and Miss Margaret Clark (lucky number). Among those present were: the Misses Helen Hodgens, Margaret Borbridge, Ruth Trevor, Dorothy Henry, Josephine Dobbin, Helen Ross, Jean Puttick, Marion Purdy, Kathleen Lang, Pearl Carruthers, Helen Fisher, Anne Heiderman, Dorothy Kelly, Mary Denne, Beatrice Denston, Helen Caddy, Ruth Sutton, Grace Caddy, Margaret McCulloch, Genevieve Fowler, Cora Clark, Grace Wilson, Kay McDonald, Edith Cottrell, Mary Westbye, Helen Caddy, Doris Kelly, Eleanor Eastwood, Isabel Connolly, Clara Morris, Laura Hawley, Amy Beal, Helen Lamb, Jean Burrell, Emma Lou Chenhall, Isabel Deyell, Edith Killaly, Mildred Morphet, Margaret Clarke, Florence Adams, Lorraine Middleton, Mary Menzie, Margaret Menzie, Mary Reynolds, Sidney Mervin, Jean Macdonald, C. McCarthy, Winifred McIntosh, Ruth Barnes, Margaret Fife, Helen Banks, Barbara Foster, Dorothy Foster, Grace Comstock, Maida Conner and Mamie Boucher.

• • •

Mr. and Mrs Thomas Facey, Aylmer street, were hosts on Friday evening at a surprise party which took the nature of a farewell for Mr. and Mrs. William Fair, who are about to leave the city and reside in Orillia, where Mr. Fair has been appointed superintendent of the Prudential Insurance Company's office there. Friends to the number of thirty were present, and presented Mr and Mrs. Fair with a handsome gift, which was suitably acknowledged by the former, in happy vein. Later, bridge, dancing and dainty refreshments were enjoyed.

• • •

Mr. William Tiernan is visiting Mr. George Haggart in Ennismore.

• • •

Miss Agnes McConnachie of the local teaching staff of Public Schools attended the convention in Toronto of teachers of Auxiliary classes.

• • •

At the conclusion of the concert given by the Humane Society in the Regent Theatre last evening, the executive of the local branch and the visiting speaker, Miss Elizabeth Harrison of Toronto, were entertained by Mrs. E. S. Martin, Hunter St.

• • •

Miss Mary Maynard, whose marriage takes place this week, was tendered a kitchen shower by her fellow employees at the Nicholls' Hospital, on Friday evening, when she received a large number of useful gifts. An accompanying address was read by Miss Ruth Billings.

• • •

Friends of Audrey Gisson, Sherbrooke street, will be pleased to learn that she is progressing favorably after her recent operation for appendicitis in Nicholls Hospital.

• • •

Miss E. Stothart has recovered sufficiently to be removed from Nicholls Hospital to her home in Smith township.

• • •

Miss Sarah Haggart has returned to Toronto after spending a fortnight with friends in the city.

• • •

Mrs. Whitred left yesterday for her home in Toronto after spending a fortnight with Mrs. M. Nicholls, at 337 Aylmer street.

• • •

Miss Marguerite O'Connell of Toronto, was in the city over the week end to attend the anniversary requiem Mass solemnized at the Immaculate Conception Church on Saturday morning for her mother, the late Mrs. Katherine O'Connell.

• • •

Otonabee Lodge No. 13 I.O.D.E. held a very successful dance at their lodge room, George Street, on Friday evening, with an attendance of over two hundred. Mr. Ches Mowry was general convenor of arrangements, with a strong committee of assistants. Lucky number prizes were donated by members of both Peterborough and Otonabee Lodges I.O.O.F. Among those present: Mr. and Mrs. George Worboy, Mr. and Mrs. Fred Mowry, Mr. and Mrs Murduff, Mr and Mrs. H. Beatty, Mr. and Mrs. Gordon Wyatt, Mr. and Mrs. Charles Wiley, Mr. and Mrs. Harry Black, Mr. and Mrs. T. Sproats, Mr. and Mrs. J. Legros, Mr. and Mrs. H. Lemmings, Mr. and Mrs. Gilders, Misses Dorothy Pogue, Marjorie Byers, Viola Smith, Vivia Wyatt, Olive Wyatt, Marcile MacGregor, Jean MacGregor, Kathleen Cooney, Helen Jopling, Christina Graham, Babe Dunkerly, Mabel Benson, Jean Wheeler, Helen Turner, Mary Gatfield, Helen Wright, Suzanne Holland, Dorothy Roberts, E. Miller, May Caird, Freda Booth, Ethel Brownley, Helen Bateman, Thelma Meredith, Marjorie Long, Messrs. C. Mowry, F. Tuggy, Hootson, Vern Skitch, Kenneth Miller, Vern Fuller, Kenneth Campbell, Norman Watts, Clifford Shea, Albert Wright, Archie Menzies, Wilson Dunlop, W. Watts, Eddie Wigg, Ken Young, Bob Sulton, B. Sproats, Kenneth Long, Frederick Clarke, Len Bearne, John Krogh, Buster Wyatt, W. Willshire, Don Clarke, Pearson Mowry, John Madder, George Wallace, Fred Batten, Jack Hillman, Jack Thomas, Harry Northrope, Melville McCall, Milton Mesley.

Evening Examiner Fashion

A Dainty Nightgown

The woman who delights in making dainty garments will find the nightgown pictured here an unusually attractive yet simple style to fashion. The scalloped yoke forms short kimono sleeves and there are slight gathers at each side of the front and back. Transfer Design No. 1040 trims View A. No. 1676 is in sizes 36, 40 and 44 inches bust. Any size requires 2¾ yards 36 or 39-inch material. Price 25 cents the pattern.

Our Fashion Book, illustrating the newest and most practical styles, will be of interest to every home dressmaker. Price of the Book 10 cents the copy.

Pattern Purchase Coupon

Address Fashion Department, Evening Examiner

No..... Street.....

Name .....

Pattern No..... Size.....

Town .....

Province .....

Amount Enclosed .....

Price 25 Cents Each—Coin Preferred

HERE'S TO YOUR HEALTH

BY DR. FRANK McCOY

Author of "The Fast Way to Health"

© 1926 McCOY HEALTH SERVICE - LOS ANGELES - CAL.

A STUDY OF APPETITE

Normal hunger for food will only occur with a person who is of normal size and who does enough physical exercise to make the bodily tissues call for nourishment.

If desire for food comes only after one has started to eat, it must be called a "cultivated" appetite and cannot be true hunger. Sometimes this "false" appetite disappears after one has taken only a few mouthfuls of food and this also cannot be called true hunger.

Anorexia.

The loss of both appetite and hunger is designated by the word "anorexia." With this condition there is a perfect aversion for food and every kind of food is distasteful. This is usually caused by some kind of gall bladder or liver disorder and may be due to what is commonly known as "biliousness."

Paroxia.

When there is only an appetite for unusual substances we speak of "paroxia." One with this condition may lik to eat only pickles or perhaps candy or some other food with a decid dly agreeable taste.

Bulimia.

When a patient becomes hungry soon after a meal we speak of "bulimia." This, of course, is a distinct perversion of appetite and cannot come from real hunger. It is rather a common condition with those who have a certain mild form of gastritis. The insistent irritation of the stomach makes one imagine he is hungry for more food when in reality the delicate lining membrane of the stomach is in an inflamed condition and already over-distended with food. Adding more food only makes the trouble worse and does not relieve the symptom.

Polyphagia.

When a patient takes a large amount of food much more than at his regular meals, we speak of "polyphagia" which is very much the same as "bulimia." This is the typical gluttonous type and wherever ten people are gathered together at the table you will find at least one or two who suffer from "polyphagia," which is just a polite way for saying they are gormands. The cause of this abnormal desire for large quantities of food must be considered as due to mental conditions, although a cure can often be accomplished through this type of people forcing themselves to live on an abstemious diet over a period of several weeks.

Acoria.

When there is no feeling of satiety no matter how much the patient takes we speak of "acoria." The cause of this is very similar to that of polyphagia.

All such perversions of appetite must be considered partly from their mental causes and also from their physical causes. The one with an irritated nervous system may develop any one of these abnormalities or perversions of appetite. Where there is an aversion to food or an abnormal desire or craving for large quantities of food, an adjustment can usually be made to normal if the patient will put himself on a short fruit fast or live on nothing but green vegetables for several weeks. Irritating toxins will thus be thrown out from the body, and the mental training from living on an abstemious diet will teach the patient the difference between normal hunger and false appetite.

Questions and Answers.

Question: A Reader asks: "What would cause neurasthenia in a girl 24 years old, and is it the same as nervous prostration? Also, does it lead to insanity, as I have read in these "Culture" books?"

Answer: The term neurasthenia is applied to many types of nervous disorders. Nervous prostration is simply an exaggerated form of neurasthenia. Most insane people were neurasthenics at one time, but all conditions of nervousness can be overcome if you will make a careful study of your mental and physical habits and adjust them so that you develop normal poise and perfect physical health.

Question: X.Y.Z. asks: "What is wrong with a meal of onions, potatoes, meat, and pie with whipped cream? Would fish in place of the meat be equally wrong?"

Answer: There are plenty of reasons why the meal you suggest would be a bad one. Anyone who wishes to be careful of his diet should avoid the gas-forming onion, as well as the combination of meat and potatoes. Just try this: Eat the meal you suggest on one day, and the next day eat a meal composed of lean meat, spinach, string beans, and celery. The way you feel after each of these meals will convince you that there is something to food combinations after all. Fish may always be used in place of meat.

Question: C. V. writes: "I have cured constipation by your fast and diet, but my skin has not cleared up. Is there anything I can do to help this?"

Answer: Treatments by a beauty specialist are often helpful in clearing up a skin which has blackheads or pimples. Even though the cause of intestinal poisoning has been removed, the circulation in the skin itself is often defective, and can be helped through the proper local treatments.

"See Us and See Better"

See For Yourself

Don't depend upon the Sight of Others. If you think that your Eyes are not right—See

W. H. LACEY, Optometrist
410 GEORGE STREET
(Opp. Examiner Office)
'Phone 1100 — 1064J for Evening Appointment.

DRESS

By MARY MARSHALL

The somewhat wider belt gives the new note in this light blue sport suit, worn with a blouse of navy blue and white silk.

One of the smaller details you may have noticed in the new frocks are the slighter wider belts. These wider belts have been worn with the sports type of frocks at Palm Beach usually with some sort of ornamental buckle at the front—and placed at a slightly higher waistline. To get just the right belt line is a matter of importance. The right place for these new slightly wider belts is at the top of the hips.

A sleeveless frock of figured linen in blue and white has a two and a half inch belt of blue kid with a blue buckle. Another printed linen has a belt in tones of orange, green and black of the same width in green suede with a green buckle.

Find Right Place.

The placing and width of the belt is still much a matter of taste. One very well-dressed woman may be seen wearing over a knitted sweater a three-inch belt somewhat below the hip bones. Another woman may be seen wearing a narrow belt almost as high as the old-time normal waist, while both narrow and wide belts are worn at various lines in between.

For every figure there is probably some best and most becoming belt line. It is a clever woman who can discover this line and a wise woman who having discovered it clings to it.

N. P. Sports Clothes.

Someone really ought to think of a word to use instead of semi-sports to indicate the type of simply made frocks, wraps, hats, etc., that follow the general trend of actual sports wear but are more appropriate for the looker-on than the actual participant. Someone speaks of the women who attend sporting events merely as spectators as N.P.'s—non-participants—and one might speak of N. P. sports fashions only most people wouldn't know what we meant.

The statement has been made, you know, that these N.P. sports clothes were done for—and that smart women would wear no sort of sports clothes save when actually engaging in some sport or other. But there is good reason to believe that the sports type of costume will be as popular as ever for almost all occasions.

Bridge Me Another

By W. W. Wentworth

(Abbreviations: A—ace; K—king; Q—queen; J—jack; X—any card lower than 10.)

1—When you hold honors in sequence, which should you lead?

2—When you hold two suits fairly guarded, in discarding should you discard from both?

3—Partner having bid a suit, what do you lead against a suit bid, when you hold three or less of partner's suit?

THE ANSWERS

1—Lead the highest.

2—Never discard so that they both become worthless. Better to choose one suit and discard the other.

3—Lead highest card except when holding K X X, lead lowest.

(Copyright, 1928, by the Ready Reference Publishing Co.)

Who Wrote This?

(Copyright, 1928, McClure Syndicate.)

1. "Water its living strength first shows,
When obstacles its course oppose."
2. "Feet that run on willing errands."
3. "A strange volume of real life in the packet of the postman. Eternal love and immediate payment."
4. "If the heart of a man is depressed with cares,
The mist is dispelled when a woman appears."
5. "Ground not upon dreams, you know they are ever contrary."
6. "When a building is about to fall down, all the mice desert it."
7. "Get place and wealth, if possible, with grace;
If not, by any means get wealth and place."
8. "Words are but holy as the deeds they cover."

ANSWERS

Answers to to-day's questions
1, Goethe; 2, Longfellow; 3, Douglas Jerrold; 4, John Gay; 5, Thomas Middleton; 6, Pliny; 7, Alexander Pope; 8, P. B. Shelley.

HOROSCOPE

The Stars Incline, But Do Not Compel

(Copyright, 1928, McClure Syndicate.)

TUESDAY, MARCH 13, 1928.

Benefic aspects rule today, according to astrology which reads fair promise in the stars.

This is a favorable day to those who deal in women's wear and large sales may be possible.

The rule is luckier for the seller than the buyer and for this reason except many cases of special importance.

The sway is promising for big government projects and seems to indicate great enterprises that benefit the people.

Lawyers are well directed under this planetary government and may expect many cases of special importance.

Public parks and ways of beautifying cities will continue to be of growing concern in America, which is now subject to influences making for a better appreciation of art.

Engineers and contractors should be most fortunate under this configuration which presages demand for the work of Americans from foreign countries.

Young women are to succeed as civil engineers and as architects this year which will bring recognition to individualistic work.

France is to suffer from warlike demonstrations on the part of the people as the spring advances, it is foretold.

Police force scandals in many cities are prophesied for this spring when many hidden things will be uncovered.

Persons whose birthdate it is should push all their affairs in the coming year which should be lucky for them.

Children born on this day probably will have great charm of personality. The subject of this sign usually are fond of sports and all forms of outdoor life.

Next Time... KOTEX

All doctors recommend those *safe* sanitary napkins

DO not be careless about your health. Guard it during the important periods. Use Kotex, as thousands of doctors everywhere advise.

Kotex is scientifically correct. Softest, most absorbent materials. Rounded corners, hence comfortable. Form-fitting, so non-detectable when worn.

It deodorizes as it acts.

You discard simply, without embarrassment.

Two sizes—Regular and Kotex-Super.... Get Kotex at all drug, dry goods and departmental stores.

KOTEX

Sanitary Napkins

Made in Canada

Lyrics of Life - By Douglas Malloch

THE SOUTHEAST WIND.

There's a southeast wind, and it looks like rain,
There's a splash of wet on the windowpane.
Oh, many a southeast wind will blow,
And bring you many a rain, I know.
But the thing to do is the rain to face
And to watch the sky for an open place,
For in God's good time, and when God thinks best,
The wind again will blow from the west.

If I had my wish, if I had my way,
The wind would blow from the west all day,
The wind would blow from the west for you,
And the world be bright, and the sky be blue.

But the southeast wind is a part of life,
And so is care, and a bit of strife,
And when God thinks best, and not till then,
The wind will blow from the west again.

There's a southeast wind, and it blows for all,
And the clouds will come, and the rain will fall,
But don't you fear, for the Father knows,
Ev'ry heart that aches, ev'ry wind that blows.
So the thing to do is the rain to meet,
With a heart still brave and a soul still sweet,
For in God's good time, and when God thinks best,
The wind again will blow from the west.

(Copyright, 1928, Douglas Malloch.)

After school days—

Keep That Schoolgirl Complexion, By Following This Simple Rule In Skin Care—Night and Morning

IT'S not only in the thirties and the forties that Youth Preservation presents itself as a problem. It starts in the late *'teens* and early twenties, with the admonition of experts that the time to safeguard youth is *in* youth.

The rule for so doing, according to the day's most eminent specialists, is the most simple of all rules in modern beauty culture—the skin cleansed thoroughly of beauty-destroying accumulations *every* morning and *every* night.

That means soap and water; but NOT just "any" good soap. A true complexion soap is meant. Others may prove too harsh. So, largely on expert advice, thousands use gentle Palmolive in this way.

In the morning and at bedtime—this

Wash your face gently with soothing Palmolive Soap, massaging the lather softly into the skin. Rinse thoroughly, first with warm water, then with cold. If your skin is inclined to be dry, apply a touch of good cold cream—that is all.

Do this regularly, and particularly in the evening. Use powder and rouge if you wish. But never leave them on over night. They clog the pores, often enlarge them. Blackheads and disfigurements often follow. They must be washed away.

Avoid this mistake

Do not use ordinary soaps in the treatment given above. Do not think any green soap, or one represented as of olive and palm oils, is the same as Palmolive.

And it costs but 10c the cake! So little that millions let it do for their bodies what it does for their faces. Obtain a cake—then note the difference one week makes.

Retail Price 10c

MADE IN CANADA

Palmolive Soap is untouched by human hands until you break the wrapper—it is never sold unwrapped

KEEP THAT SCHOOLGIRL COMPLEXION

BEWARE of those dangerous three "good" meals a day! Countless people, in homes where breakfast, luncheon and dinner are generous meals, are suffering from *under-nourishment!* For three "good" meals a day do *not* necessarily mean three meals which give your body all the vital elements it needs for energy, for strength, for body-building. Too often present-day meals are composed of foods designed to appeal to our appetites—giving us little or no nourishment. As a result, vitality goes down, down, heralding the approach of many more dangerous ills.

Delicious GRAPE-NUTS
Protects Against Under-Nourishment

Grape-Nuts was expressly designed to supply *five* elements of nutrition—dextrins, maltose and other carbohydrates for energy; iron for the blood; protein for muscle and body-building; phosphorus for teeth and bone; and the important Vitamin-B. And Grape-Nuts is specially prepared for digestion. It is supremely delicious!—the favorite flavor of millions.

Eat this delicious food every morning. Four teaspoonfuls is a sufficient serving and that's just one cent's worth. Grape-Nuts is sold by grocers everywhere in wax-wrapped packages—from which it is ready to eat, with milk or cream.

Grape-Nuts' Crispness Aids to Good Teeth

Doctors and dentists stress the importance of crisp foods to give healthful exercise to your teeth, gums and facial muscles. Also because chewing prepares the digestive secretions of the stomach for their work. Grape-Nuts is deliciously crisp—you *like* to chew its golden kernels.

Made in Canada

SEND FOR TWO FREE TRIAL PACKAGES
CANADIAN POSTUM CO., LTD., METROPOLITAN BLDG., TORONTO 2, ONT. 033-28
Please send me, free, two trial packages of Grape-Nuts, together with "A Book of Better Breakfasts".
Name.....
Address.....
City..... 35
Prov.....

TURKEY ACCEPTS LEAGUE INVITATION

Will Participate in Preliminary Arms Limitation Conference.

ANGORA, March 12. Canadian Press. — The Turkish government anonunced to-day that it had accepted the League of Nations invitation to participate in the perparatory conferences for the limitation of armaments.

The Examiner

PHONES—Editorial 1601. Business Office 1600. Private Branch Exchange to all Departments.

The Examiner is a member of the Audit Bureau of Circulation.

The Daily Examiner, published every lawful evening by The Peterborough Examiner, Limited. Office, 419 George street. $6.00 per year, delivered in city; out-of-town subscribers, by mail, $4.80 a year.

The Weekly Examiner published every Thursday. Subscription price, $1.50 a year.

U. S. REPRESENTATIVES

Special U. S. Representatives—W. H. Stockwell, 523 People's Gas Building, Chicago, Ill.

New York—Chas. F. Miller, 225 Fifth Avenue.

Advertising Rates on application.

R. M. GLOVER, Managing Director.

MONDAY, MARCH 12, 1928.

PROTECTING THE ROADS.

The Ontario Department of Highways is giving truck drivers and owners ample warning in regard to the regulations covering the loads to be carried on the Provincial roads during the early spring months.

In an official notice published in newspapers in all parts of the Province the Minister of Highways calls attention to the damage that can be done road foundations and surfaces by excessive weight and speed at this season of the year, points out that solid-tired trucks, pneumatic-tired trucks with a capacity exceeding three tons and horse-drawn vehicles with a capacity exceeding one tone are limited to half a load during March and April, and adds that "highway traffic officers have been directed to be especially vigilant in apprehending all who disobey."

This should be no empty warning.

Ontario has spent $170,000,000 in roads and spends $4,000,000 more every year in maintenance.

That is too big an investment to allow a few individuals for their own profit to do extensive damage to our roads system every spring.

The law is clear enough; heavy penalties are provided, and there is no reason why an example should not be made of those who regard themselves as above the law.

A CREDIT TO ONTARIO.

In Frederick Bamforth we have a young man of whom our Province should well be proud. He was born in Kingston, the son of Rev. Richard and Mrs. Bamforth, well and worthily known for many years in the Bay of Quinte Conference of the Methodist Church, and now retired and living in Peterborough.

Fred's star first rose above the educational horizon when he matriculated in 1918 from Cobourg C. I. into Queen's University with first place in mathematics, and also the honor of the Ellen Nickle Memorial Scholarship. Three years later he graduated as medallist in mathematics, and the following year took his Master's degree. For three years he was in charge of the mathematical studies of Albert College, Belleville, whence he was allured to Chicago University, where in Sept., 1927, he won the title of Ph.D. with much distinction. He has been for some time on the staff of Chicago University, and has refused several tempting professorships. His latest honor is a "National Research Scholarship" in Harvard University, where he will go next October.

His scholarship is by no means his greatest attraction; his character commands the respect of all with whom he has come in contact.

We are justly proud of such young men, but cannot more be done to retain in our own beloved land such valuable assets?

NO PARTISAN SENTIMENT.

Claude H. Rogers' suggestion for the establishment of fish sanctuaries seems so inexpensive and so easy of accomplishment that it should receive the careful attention of department executives.

To designate certain bays and arms of lakes and rivers in the Trent area, then to throw a confining boom across them, and finally to post signs prohibiting fishing in these restricted waters, appears to be an exceedingly simple plan that should also be effectual of a large measure of protection, in the spawning season at least.

The gradual depletion of the supply of fish in the Trent waterways, without any vigorous and sustained effort to restock them, might be regarded as a reflection of official indifference or worse. Men who are interested in this question simply cannot understand why the apparent lack of policy should continue from year to year.

In the present general demand for action there is nothing partisan, and W. H. Bradburn, M.P.P., has solid public support in the representations he makes to the department.

Some one in the Hon. Mr. McCrea's department, and upon whom he doubtless depends for advice on fish and game problems in south-eastern Ontario, has certainly "fallen down on the job."

Similar neglect in other departments, for example, those which directly affect the Province as a whole, would be sufficient cause for an overdue housecleaning.

EMPIRE SHOPPING WEEK.

The Empire Shopping Week, which is to be held throughout Canada April 21 to 28, should commend itself more thoroughly to the people of this country than some other propaganda weeks they have been called upon to observe.

It simply seeks to encourage the policy that so far as possible the various peoples comprising the British Empire should trade among themselves, buying the products of their own country first if practicable, and if not, to do their purchasing in some other part of the Empire.

No one seriously suggests that it is possible for any section of the Empire to prosper without a certain amount of trading with other nations, but nevertheless the fact remains that we go outside for much that could be bought under the British flag, and the Empire Shopping Week idea, which in Canada has the Hon. James Malcolm as Honorary President, is aimed to remedy this condition.

A few figures as to Canada illustrates the need of such an effort.

In 1914 our total imports were over $410,000,000, of which $298,000,000 came from foreign countries.

Eight years later our imports had climbed to $747,000,000, and $598,000,000 of this total represented imports from countries outside the Empire.

Last year we imported over $1,000,000,000 worth and foreign countries were represented by over $800,000,000.

Since before the war, in short, the importations into the Dominion of goods from foreign countries increased by 62 per cent.

It is expected that Empire Shopipng Week will be enthusiastically observed in Peterborough.

SMALL PLANT IS NOT DOOMED.

In the day of consolidation the fate of the small plant is by no means sealed, according to E. W. McCullough, Manager of the Department of Manufacture of the Chamber of Commerce of the United States. The present industrial law, he finds, is not the survival of the biggest but the survival of the fittest.

"Much is being written today," said Mr. McCullough in an address before the Chambersburg, Pa., Chamber of Commerce, "with reference to the passing of the small plant because all about us we see gigantic consolidations being formed in practically all lines which lend themselves to mass production. Single unites in certain lines which have grown to such an extent that industries employing formerly 500 men now not infrequently employ from 5,000 to 10,000 men. However, I do not think that the day of the small or medium sized plant which is keeping step with the times—especially with what is going on in its particularly industry—is passing, or will pass, but the time has come when the making of good goods and selling them in markets scattered throughout the country is undoubtedly being put to a severe test. I believe we have yet to prove that these gigantic mass production plants, the equipment of which is designed to take care of immense production, and which are for that reason inflexible, will in the long run meet economically the varying trade conditions which are likely to occur from year to year."—From the files of the Peterborough Chamber of Commerce.

THE ROMANCE OF RESEARCH.

One of the obstacles that have stood in the way of a readier recognition on the part of the public of the scope and value of scientific research has been a lack of information concerning its operations and results. The scientist works, so to speak, in the dark. His place is in the laboratory; his activities are essentially experimental and, on that account, secretive; and it is only when some definite discovery has been made, or some new process revealed, that the outside world awakens to a sense of his usefulness in the field of industry, and realizes his value as a benefactor of humanity.

It was just recently that a Canadian member of Parliament, apparently in doubt as to the advisability of establishing and supporting a central bureau of industrial research, inquired of the Government what the existing National Research Council had done, or was doing. For an answer, he might be referred to the annual report of that body, which shows that in spite of the handicaps arising from inadequate financial support, much valuable work had been accomplished during the fiscal year 1926-7.

The fact that 68 researches were in progress during that period, that 44 post-graduate research scholarships were also in operation, and that a total organization mustering 513 persons, of whom 401 served without remuneration, was actively at work, might not signify very much to a bucolic mind interested chiefly in the market price of wheat. But even the most sceptical farmer in Parliament should be able to appreciate the potentialities of grain tests, wheat rust investigation, and other forms of inquiry and research relating to bovine, as well as human, tuberculosis; the ventilation of fruit storage warehouses, and forest preservation. And these were only a few of the subjects that engaged the attention of the organization directed by the National Research Council during the period mentioned.

What can be done, and is being done, on a wider scale, and with adequate support, to solve the problems of industry and humanity by scientific inquiry and study is strikingly illustrated by the latest report of the committee of the British Privy Council for Scientific and Industrial Research. Last year that body spent over two and a half million dollars in carrying out its operations, the expenditure including grants to more than fifty research boards and committees engaged in work of importance to industry, directly or indirectly, as well as to students and individual scholars.

The various investigations covered a wider field, and, according to the report, yielded promising results. Of particular interest and importance was a series of experiments with a view to the development of X-ray methods in relation to industry, the analysis of crystals, magnetic steels and other substances by the X-ray process being included in the operations. To ensure the safety of bridges and buildings, an investigation was about to be undertaken as to the causes, and methods of preventing, flaws in steel castings; the work of the Geological Board warranted the hope that by geophysical methods, in place of "boring," it would be possible to detect the character of the mineral deposits beneath any given portion of the earth's surface; and the researches of the Fuel Board, though still far from substantiating the exaggerated claims made on behalf of low temperature carbonization, had revealed the "vast possibilities" of the Bergins process for the conversion of coal into liquid fuel.

It is on the exploration of the "vast possibilities" in an unlimited field of scientific investigation that the future development of industry and, in large measure, of civilization depends; and he is indeed a dull and unimaginative person who, in view of what has already been accomplished, can still remain sceptical as to the value of industrial research, and whose mind fails to absorb the romance of experiment and discovery that is today being woven in the laboratories of the world.—Ottawa Journal.

EDITORIAL NOTES AND COMMENT.

The Budget debate in the House of Commons will terminate tomorrow, and after all this talking the vote will be exactly the same as if it had been taken three weeks ago.

Perhaps this week will solve the mystery of where Mr. Sinclair's wandering ballots originated.

At least it can be said of General McRae's immigration scheme that the member for Vancouver North contributed something new to the Budget debate.

The Chamber of Commerce now has 334 members. The usefulness of the organization should be considerably increased as the result of the infusion of new blood and fresh enthusiasm.

Some of the ancient hats that young Peterborough has dug up from a local sale suggest that the good old days were not perhaps as happy as some people would picture them.

The Peterborough Industrial Exhibition directors promise a bigger fair than ever with increased appropriations in every department. And the public has learned that such promises are invariably lived up to by the management.

The most dangerous line is the dotted line.—Nashville Free Press.

In telling her age, a woman is often shy—in more ways than one.—Wall Street Journal.

COMMANDS AT HUDSON STRAITS

Flight-Lieutenant T. A. Lawrence, commanding the arctic Air Patrol, which includes Flight-Officer A. A. Lewis and Flight - Sergeant Terry, whose thrilling ordeal Lawrence described in his official wireless report to Ottawa. The above photo was taken when Lawrence was in charge of the Forestry Air Patrol at Perry Harbor, Georgian Bay, in 1922. He is seen holding his baby and his dog. Lawrence's home is at Barrie, Ont.

CATTLE, GRAIN AND PRODUCE

MONTREAL GRAIN AND PRODUCE.

MONTREAL, March 12 (Canadian Press). — There was a good inquiry from foreign buyers for Manitoba wheathere on Saturday and a fairly active business was done.

There was no further change in the condition of the local cash grain market, prices for oats being steady under a quiet demand.

The export trade in spring wheat grades of flour was fair, and sales of round lots were made to the United Kingdom, the Continent, and the British West Indies. The local demand was quiet, but prices were unchanged. A moderate amoune of business was done in winter wheat grades, and values were firm.

A very strong feeling prevailed in the market for all lines of millfeed, and the indications were that prices would be again marked up in the near future. This was attributed to the continued urgent demand from United States interest and the large consumption in Canada. The demand for standard grades of rolled oats was limited.

A fairly active business was done in fresh eggs, but values were easier and dealers in some cases reduced their prices one cent per dozen. The receipts were 705 cases.

The strength which has characterized the local butter situation all week was more pronounced on Saturday, and prices scored a further advance of one cent per pound, making a net rise for the week of 3¼c per pound. The demand was good, and a large volume of business was accomplished. The receipts were 968 packages.

The demand for cheese was confined to small lots and prices were firm. The receipts were 85 boxes.

Montreal Quotations.

Oats, Canadian Western No. 2, 83c.
Oats, Canadian Western No. 3, 77½c.
Oats, extra No. 1 feed, 75½c.
Oats, No. 2 local white, 74½c.
Flour, Manitoba spring wheat patents firsts $7.80.
Flour, Manitoba spring wheat patents seconds, $7 20.
Flour, Manitoba spring wheat patents strong bakers $7.00.
Flour, Winter patents, choice, $5.90-$6.00.
Rolled oats, bag 90 pounds, $3.85.
Bran, $38.25.
Shorts $40.25.
Middlings, $46.25.
Hay, No 2, per ton, car lots, $13.00 to $13.50.
Cheese, Westerns, 20¾c-21½c
Cheese, Easterns, 20¾c.
Butter, No. 1 pasteurized, 41½c.
Eggs, fresh extras, 44c to 45c.
Eggs, fresh firsts, 42c to 43c.

CHICAGO GRAIN.

CHICAGO, March 12 (Canadian Press). — Statements from a widely known speculator that he disbelieves in current prices at which corn is selling gave a jolt to all grain values on Saturday ,largely as a result corn closed unsettled ¾c to 1¼c net lower, wheat finished unchanged to ½c off, oats ¼c to ½c down, and provisions varying from 2c decline to an equal advance.

Corn prices tooka sudden downward plunge as soon as news gained circulation that a pronounced bearish stand regarding the corn market had been taken by the trade leader referred to. Heavy selling of corn quickly set in and the flurry communicated to other cereals, although previously the market had all shown more or less of a general upward trend, many standing orders to let go of holdings both of corn and wheat at various fixed limits to stop losses were forced into operation by the ensuing price breaks.

For at least the time being, every grain on the list acted somewhat overbought after the declines got under way, but toward the last wheat met with supporting orders and finished fairly steady, corn showed but little power to recover, and about the only demand came from previous speculative sellers who were in a position to collect a profit. Earlier, unfavorable weather over the corn belt was a stimulus to buyers, and a fair export business in corn was apparently under way at the Gulf of Mexico.

The gist of the statement which brought about something of a selling stampede in the corn market was an assertion that American stocks of corn are ample and may be excessive next summer unless a foreign demand of larger proportions comes into view in the next few months, and that if the spring months are favorable for planting the market is dangerously high.

Prior to the break in corn, the wheat market was governed mainly by the fact that Liverpool wheat quotations failed to reflect Friday's weakness of wheat in Chicago. Besides, adverse field reports from domestic winter wheat territory continued, oats sympathizing with corn.

WHEN YOUR HEAD WHIRLS

with dizziness your stomach is not right. Parke's Livertone corrects constipation, dizziness and that sluggish feeling. A few doses and you begin to feel like yourself again. It aids digestion, as well as correcting sluggish livers. 50c and $1.00.—Bond's Drug Store, corner George and Hunter streets.

The map above shows the Alaska Panhandle, the purchase of which H. P. Kergin of the British Columbia legislature wishes the dominion government to negotiate with the United States. The settling of the boundary of this section of Alaska was effected by the commission of 1903, and the award occasioned a great outburst of resentment in Canada. The map shows, with the line broken by the letter X, the boundary as claimed by the United States. The line broken with the letter O shows the Canadian claim, while the heavy black line gives the actual award. As indicated clearly, this strip, under United States sovereignty controls the outlets to the Pacific of the northern section of British Columbia for a distance of some 600 miles.

CAUGHT BAD COLD WHILE OUT PLAYING NOT PROPERLY DRESSED

Mrs. L. Mantie, Millet, Alta., writes:—"My youngest child had a very bad cold which she got by going out playing in a strong, cold wind not properly dressed.

"She got so hoarse she could hardly speak, and her throat and chest were very sore.

"I used everything available, but she received no relief until, finally, I secured a bottle of

Dr. Wood's Norway Pine Syrup

and the first few doses certainly did her good. It is wonderful how it can help so quickly."

"Dr. Wood's" Norway Pine Syrup is 35c. a bottle, large family size 60c.; put up only by The T. Milburn Co., Limited, Toronto, Ont.

GOD'S MINUTE

We are bound to thank God always.—II Thess. 1-3.

Our Father, we thank Thee that Thy mercies are still upon us, and that Thy love wraps us round about. We bless Thee for the joy of existence, and for every good and beautiful thing Thou hast put into our lives. Thou hast set beauty in all the world about us, and Thou dost seek us through every sense we have. We know that Thou art merciful, for there has never been a moment of our lives in which Thou hast dealt with us according to our sins. We bless Thee for the exceeding riches of Thy grace, and Thy kindness toward us through Christ Jesus.

At the start of another day we come to Thee for Thy benediction, and commit ourselves to the love that has never failed us. Look upon us in Thy tender compassion, and take away all our trangressions. Let the everlasting arms be underneath us. Give us rest in Thy love.

Keep us from sin and sorrow. Teach us to do Thy will, and lead us in the way everlasting. Quicken us by Thy Holy Spirit, and help us always to be obedient to Thy voice, submissive to Thy will, and responsive to Thy love. We ask it in the Name of Jesus Christ, our Lord. Amen.

David M. McGill, D.D.,
Ben Avon, Penna.

A Thought

GOOD NATURE

Half the misery of human life might be extinguished, would men alleviate the general curse they lie under, by mutual offices of compassion, benevolence and humanity. There is nothing, therefore, which we ought to encourage in ourselves and others, than that disposition of mind which in our language goes under the title of good nature.

Good nature is generally born with us; health, prosperity and kind treatment from the world, are great cherishers of it where they find it; but nothing is capable of forcing it up where it does not grow of itself. It is one of the blessings of a happy constitution, which education may improve, but not produce.

There is no society or conversation to be kept up in the world without good nature, or something which must bear its appearance, and supply its place. For this reason mankind have been forced to invent a kind of artificial humanity, which is what we express by the word good breeding. For, if we examine thoroughly the idea of what we call so, we shall find it to be nothing else but an imitation and mimicry of good nature, or, in other terms, affability, complaisance, and easiness of temper reduced in art.

DISTRICT MARKETS

AT OMEMEE

OMEMEE, March 12. — Following are the week-end retail market prices:

Beef, sirloin, 30c; round, 25c; roast, 18-22c; stew, 15-17; pork 18-25; breakfast bacon, 35-50c; butter, dairy, 35c; eggs, fresh, 33c; chickens, 25-30c; stewing fowl, 23c; potatoes, $1.35 bag.

Livestock and grain prices are: Cattle, selects, 9c; common butchers, 7½c. Hogs, live, thick smooth, $8.50 cwt; select graded, $9 cwt; dressed, head on, $14, cwt; head off, $15 cwt.

Oats, 70c bushel; wheat, $1.25 bushel; hay, $12 a ton.

AT PONTYPOOL

PONTYPOOL, March 12.—Following are the week-end retail market prices:

Beef, sirloin, 30c; round, 25c; roast, 20c; stew, 16c; pork, 20c; lamb 30c; breakfast bacon, 35c; butter, dairy, 35c; eggs, fresh, 35c; chickens, 22c; potatoes, $1.50 bag.

Livestock and grain prices are: Cattle, selects, 10c a pound; common butchers $8.50; hogs, live, thick smooth, $8.75 cwt; select graded, $9.25 cwt; dressed, head on, $16cwt; head off, $16.50 cwt.

Oats, 70c bushel; wheat, $1.25 bushel; hay, $11 a ton.

AT MARMORA

MARMORA, March 12.— Following are the week-end retail market prices

Beef, sirloin, 30c; round, 25c; roast, 20c; stew, 18c; veal, 15-30c, pork, 20-22c; breakfast bacon, 35-40c; butter, creamery, 45c; dairy, 40c; eggs, fresh, 40c; storage, 33c; potatoes, 35c peck, $2.00 bag.

Oats, 60c bushel; hay $10.00 a ton.

AT WOOLER

WOOLER, March 12.—Following are the week-end retail market prices:

Beef, sirloin, 30c; round, 28c; roast, 25c; stew, 22c; veal, 25c; pork, 25c; lamb, 28c; breakfast bacon, 39c; butter, creamery, 42c; dairy, 42c; eggs, fresh, 35c; chickens, $1.75; stewing fowl, $1.25; potatoes, 45c peck; $1.80 bag.

Oats, 75c bushel; wheat $1.25 bushel; barley, 77c bushel; hay, $12.00 ton.

AT BONARLAW

BONARLAW, March 12.—Following are the week-end retail market prices:

Beef, sirloin, 22c; round, 20c; roast, 18c; stew, 15c; pork, 20c; breakfast bacon, 35c; butter, creamery, 42c; dairy, 38c; eggs, fresh, 35c; storage, 30c; chickens, 30c; stewing fowl, 25c; potatoes, 25c peck; $1.50 bag.

Livestock and grain prices are: Cattle, selects, 8c pound; common butchers, 5c; hogs, live, thick smooth, $8.25 cwt; select graded, $8.50 cwt; dressed, head on, $12.50 cwt; head off, $14 cwt.

Oats, 60c bushel; wheat, $1.20 bushel; barley 85c bushel; hay, $10 ton.

AT WARSAW

WARSAW, March 12. — Following are the week-end retail market prices:

Beef, sirloin, 25c; round, 25c; roast, 18-20; stew, 15-17; pork, 20-25c; breakfast bacon, 35c; butter, creamery, 44c; dairy, 38c; eggs, fresh, 35c; chickens, 25c; potatoes, 35c peck; $2.00 bag.

Oats, 75c bushel; wheat, $1.40 bushel; buckwheat, $1.00 bushel.

AT TRENT RIVER.

TRENT RIVER, March 12.—Following are the week-end retail market prices:

Breakfast bacon, 35c. Dairy butter, 40c. Eggs, fresh, 35c. Potatoes, 35c a peck, $1.50 a bag.

Oats, 55 to 60c a bushel; wheat, $1.25 a bushel; barley, 75c a bushel. Hay, $10 a ton.

AT WESTWOOD

WESTWOOD, March 12.—Following are the week-end retail market prices:

Butter, creamery, 40c, dairy, 38c; eggs, fresh, 33c; potatoes, $1.50 a bag. Beef, by quarter, 13c and 15c.

AT HASTINGS

HASTINGS, March 12.—Following are the week-end retail market prices:

Beef, sirloin, 28c round, 25c; roast, 18-25; stew, 12-16; veal, 30c; pork, 20-25c; lamb, 35c; breakfast bacon, 35-45c; butter, creamery, 45c; dairy, 40c; eggs, fresh, 35c; storage, 30c; chickens, 25c; stewing fowl, 20c; potatoes, 35c peck; $1.50 a bag.

Livestock and grain prices are: Cattle, selects, 7½c a pound; common butchers, 6½c. Hogs, live, thick smooth, $8.40 cwt; select graded, $9.25 cwt; dressed, head on, $14 cwt; head off, $15 cwt.

Oats, 65c bushel; wheat $1.25 bushel; hay, $12.00 ton.

AT HAVELOCK

HAVELOCK, March 12.—Following are the week-end market prices:

Beef, sirloin, 25c; round, 25c; roast 18-20; stew, 15c; veal, 20-30c; pork, 20-23; lamb, 20-35c; breakfast bacon, 30-35c; butter, creamery, 45c; dairy, 40c; eggs, fresh, 40c; storage, 30c; chickens, 30c; potatoes, 30c peck; $1.50 a bag.

Livestock and grain prices are: Cattle, selects, 8½-10c a pound; common butchers, 6-8c. Hogs, live, thick smooth, $8 cwt; select graded, $8.50 cwt; dressed, head on, $12.00 cwt; head off, $12.50 cwt. Veal calves, 8-12c pound; lambs, 14-15c pound.

Oats, 65c bushel; wheat, $1.25 bushel; barley, 85c bushel; hay, $10 to $12 a ton. Buckheat 75c bushel; rye $1.10 bushel.

AT MILLBROOK.

MILLBROOK, Mar. 12.—Following are the week-end retail market prices:

Beef, sirloin, 25-27c; round, 22c; roast, 18-20-22c; stew, 12-15-18c; veal, 22-25c; pork, 25-28c; lamb, 30-35c; breakfast bacon, 45-50c; butter, creamery, 44c; dairy, 40c; eggs, fresh, 30c; chickens, 30c; stewing fowl, 20-25c; potatoes, 30c peck; $1.50 bag.

Live stock and grain prices are:—Cattle, selects, $8.75 to $9.75; common butchers, $7.50 to $8; hogs, live, thick smooth, $10.25 cwt.; select graded, $9.60 cwt.; dressed, head on, $13 cwt.; head off, $14 cwt.

Oats, 60c bushel; wheat, $1.20 a bushel; barley, 80c bushel; hay, $10 ton; spring wheat, $1.05; rye, $1.05; peas, $1.50; buckwheat, 70c.

AT CAMPBELLFORD.

CAMPBELLFORD, March 12.—Following are the week-end retail market prices:

Beef, sirloin, 30c; round, 25c; roast, 18-30c; stew, 15c; veal, 15-35c; pork, 20-22c; lamb, 20-35c; breakfast bacon, 35c-45c; butter, creamery, 45c; dairy, 40c; eggs, fresh, 40c; storage, 30-35c; chickens, 25c; stewing fowl, 22c; potatoes, 35c peck; $1.75 bag.

Live stock and grain prices are:—Cattle, selects, 6c lb.; common butchers, 5c; hogs, live, thick smooth, $8.50 cwt.; dressed, head on, $12 cwt.; head off, $13.00 cwt.

Oats, 67c bushel; wheat, $1.20 a bushel; barley, 85c bushel; hay, $10 ton; barley, $18 ton; buckwheat, 75c bushel; bran, $41 ton; shorts, $43 ton.

AT BURNBRAE.

BURNBRAE, March 12.—Following are the week-end retail market prices:

Beef, sirloin, 25c; round, 25c; roast, 20c; stew, 12-15c; pork, 20c; breakfast bacon, 30c; butter, creamery, 43c; dairy, 35-40c; eggs, fresh, 30-35c; chickens, 25c; potatoes, $2 bag.

Live stock and grain prices are:—Cattle, selects, 7-8c lb.; common butchers, 5-6c; hogs, live, thick smooth, $8.50.

Oats, 70c bushel; wheat, $1.20 a bushel; barley, $1 bushel; hay, $9 ton; corn, $1.15 bushel; rye, $1 bushel; buckwheat, 90c bushel; bran and shorts were higher at $1.80 and $2.00 cwt.; oilcake meal, $3.25 cwt. Prices for veal calves strong but few available yet, as not many farmers had cows freshening early. Butter prices are low in comparison with feed rates.

AT KEENE.

KEENE, March 12. — Following are the week-end retail market prices:

Beef, sirloin, 28c; round, 25c; roast, 22c; stew, 18c; breakfast bacon, 35c; butter, creamery, 43c; dairy, 35c; eggs, fresh, 35c; chickens, 28c; stewing fowl, 20c; potatoes, 30c peck; $1.75 bag.

Live stock and grain prices are:—Hogs, live, thick smooth, $8.50 cwt.; select graded, $9.25 cwt.; dressed, head on, $13 cwt.; head off, $15 cwt.

Oats, 55c bushel; wheat, $1.23 bush.; barley, 75c bushel; hay, $12 to $13 a ton.

The sale of "SALADA" is great because it is superior tea—It would be greater still if doubters were to try it—You have to buy tea anyway—Why not make your next purchase "SALADA"—It will convert you—Sold everywhere.

"SALADA" TEA

278

WRIGLEY'S

Add to the joy of the open road—this pleasure-giving refreshment.

A sugar-coated gum that affords double value. Peppermint flavored candy in the sugar coating and peppermint flavored gum inside.

Spearmint, Double Mint and Juicy Fruit also—flavors to charm all tastes.

Between Smokes and After Every Meal

C18

TECO TERMS
CASH—ONE PRICE
"Goods Satisfactory or Money Refunded."

TECO STORE

Hours: 9 a.m. to 6 p.m. - Telephone 3000

Two Deliveries Daily
Purchases of $5.00 or over delivered Free within City.
On purchases totalling under $5.00 a charge of ten cents per delivery call will be made. This charge will not be affected by the number of parcels delivered at each call.

Jersey Dresses for Spring Wear

Very smart are these! One and two-piece effects. The colorings are the clever thing: rose, green, flame, rosewood, sand, beige, navy. Sizes 16, 18 and 19. Prices ...

$12.50 to $22.50

—Third Floor

Spring Greets You
at the George Street Entrance

Have you seen them? But, of course, you have! Ever so many women have remarked on the lovely Spring Corsage Bouquets displayed at the George Street Door. Sweet Peas, Orchids, Violets, Morning Glories—a veritable bower of them.

And now, as plans for spring wardrobes take shape, they arouse more specific approval. For there are colors here to blend or contrast with every one of Fashion's new hues. And Mixed Bouquets lend a zestful touch to any costume you wear. At surprisingly low prices, too..... **50c to $2.50**

—Main Floor

Women's Vests and Bloomers at 50c

VESTS, lisle finished, tailored, opera or short sleeve styles. Sizes 36 to 46..... **50c**

BLOOMERS, knit of cotton, in a wide range of colors, including orchid, peach, orange, flesh, blue, white, navy and black. Small, medium and large sizes. Pair..... **50c**

—Third Floor

Tuesday Is Value Day on The Main Floor

Factory Cotton Aprons at 59c
Made in a neat style that does not slip from the shoulders. Smart bindings in bright contrasting colors and various stamped patterns for embroidery. Full length size. Featured Tuesday..... **59c**

White Cotton Pillow Cases, Each 59c
Of white circular cotton, hemstitched in scallops for crocheting at the edges and stamped for embroidery. 42 inches wide. Featured Tuesday, each..... **59c**

3-Inch Georgette Pleating, Yard 95c
Hemstitched at the edge. Colors: sand, white, black, powder, red, pink, jade. Featured Tuesday, **95c**

Men's Crepe de Chine Handkerchiefs, 75c
For the breast pocket. Wide hemstitched hem. These colors: sand, mauve, grey, royal blue, purple and white. Featured Tuesday..... **75c**

Women's Silk Hose at $1.50
Full-fashioned Stockings of fine silk, in ten fashionable shades: chalet, autumn, casino, platinum, patio, chateau, silver, rose taupe, flesh, gunmetal. Sizes 8½ to 10. Featured Tuesday, pair..... **$1.50**

Infants' White Hose at 39c
Silk and Wool Hose in white only. Sizes 4, 4½, 5 and 5½. Featured Tuesday, pair..... **39c**

Men's All-Wool Hose at 75c
Fine Cashmere Socks with elastic ribbed cuff. Plain shades: grey, sand, camel and oxford. Sizes 10 to 11½. Featured Tuesday, pair..... **75c**

—Main Floor

In Candy Section

Peppermint Patties, lb.	29c
Lady Caramels, lb.	39c
Large Jersey Milk Chocolate Bars	19c
Marshmallow Bars	5c
Life Savers	3 for 10c

—Main Floor

New Top-Coats Are Here!

And they're a smart looking lot. Cut on the approved loose-fitting lines with raglan or set-in sleeves. Various new herringbone and check patterns in the modern browns, fawn, grey or black and white. Sizes in the group run from 34 to 44, and prices are moderate .....

$16.50 $19.50 $25.00

—Main Floor

Wet Slushy Days
Also Come in Springtime

So Overshoes are a good thing to have. A few pairs in 3, 4 or 5-buckle style or 2-buckle 2-dome ones are offered at a most attractive price. There are in the group sizes 3½ to 6½. An extra value, pair.. **$1.45**

—Second Floor

Splendid Value in Oxfords at $7.00
Styled for Youth

Black Calf or Kid Oxfords, Blucher cut, with medium round toe; also of black or tan calf, with novel stitching and perforated toe cap. Sizes in the lot, 6 to 10½. A splendid value, featured Tuesday..... **$7.00**

—Main Floor

Special Tuesday! Scott's Emulsion, Small 39c, Large 79c

Woodbury's Facial Soap, cake	25c
Cuticura Soap, cake	25c
Resinol Soap, cake	25c
Packer's Tar Soap, cake	24c
Cashmere Bouquet Soap, cake	25c
Pear's Unscented Soap, cake	22c
Vinolia Sweet Pea Soap	3 cakes 50c
Peerless Erasmic Soap	3 Cakes $1.00
Yardley's Lavender Soap	3 cakes $1.00
Roger & Gallet Soaps	3 cakes $1.00

Toilet Sundries Counter, Main Floor

TECO STORE
OPERATED BY T. EATON CO LIMITED

MAD DOG BITES THREE PERSONS

W. McKee Bingham, Formerly of Peterborough, One of Victims.

COBOURG TAKES ACTION.

COBOURG, March 12.—As the result of a large yellow collie dog going mad last Wednesday, the dog owners of the town are under strict orders from the Board of Health. The dog was first seen about nine o'clock in the morning on Henry Street and ended its career shortly after ten at the corner of King and Fourth Streets when Chief Constable Ruse despatched it with an ounce and a half of buckshot from a very serviceable shot gun. As required by law, the animal's head was amputated and sent to Toronto. The report from there states that the case is the worst in the history of the department. The result is that the Cobourg of Health has taken every precaution within its power to prevent any further developments of the disease.

Before the dog was shot by Chief Ruse, it made a dash across the town from Henry Street on the east to the corner where it was shot, which is well over on the west side of the town. Three victims are all that have been reported and these were not seriously injured, being bitten on the hand only. Unfortunately a bite from a mad dog does not need to be serious for fatal results to follow. The three injured persons are receiving the Pasteur treatment at the expense of the municipality.

Th first person to be attacked was three-year-old Lawrence Holmes, son of Mr. and Mrs. Daniel Holmes of Henry Street. The child was bitten on the left hand, the skin being broken about the third and fourth fingers.

William Egan, Henry Street, was the second victim. He, too, was bitten on the hand.

The third victim was W. McKee Bingham, who was in the western end of the town. Although he was attacked, there is no abrasion. He is receiving treatment as a precautionary measure.

Three other men were also in contact with the animal, Archie Russel, H. J. Staples, and a man named Henderson. Of these, only one was bitten, Russel. They were in the yard of the Cobourg City Dairy and Russel had his hand in his pocket when the dog attacked him. It is believed that the material of his clothing tended to cleanse the fangs as they passed through it.

Two other dogs threw fits, and one was ordered shot. This dog belonged to Robert Robison, University avenue, and was shot by Chief Ruse. The second animal has been ordered closely confined for a period of one month, and close observations to be made. If nothing of a serious nature develops in that time, the dog may be allowed a little more liberty but kept under observation for a further period of eight months.

So far, no one has claimed ownership of the dog that has caused such a stir. In an effort to prevent a recurrence of the affair, signs have been posted by the Board of Health ordering dog owners to destroy any animal that has been bitten by any dog within the last two weeks. All dogs must be kept tied up for a period of one month, and owners are advised to refrain from handling their animals any more than is absolutely necessary. A similar notice either has been or will be sent to all district papers. There is also a movement on foot among the citizens to request the council to pass a by-law prohibiting all dogs or any dog from running at large. It is further suggested that the Chief of Police and two assistants be authorized to destroy any or all animals that appear in public to be beyond the control of their owners.

His Worship Mayor W. E. Cooper has been requested by two members of the council to call a special meeting to deal with the matter, but declines to concede the request. In his opinion, the matter has been fully dealt with by the Board of Health and unless there is a further outbreak, he is quoted as being of the opinion that the matter has been very carefully and capably dealt with. The requested action is considered in other circles as being rather too drastic at the present time, since there has been only one case and immediate steps have been taken to prevent others.

An interview by The Examiner revealed the fact that this is the first case of rabies to be reported in Cobourg in the past twenty-seven years. On that occasion there were seven persons bitten by a dog which suddenly went mad. These were children and were sent to the Sick Children's Hospital, Toronto, where treatment was given them at the expense of the town of Cobourg. The expense on this occasion was in the neighborhood of one thousand dollars.

TORPEDO BOAT SINKS.

ATHENS, March 12 (Canadian Press). — The Greek torpedo boat Panormos struck a rock and foundered last night. No lives were lost. The commander attempted to commit suicide by shooting.

STEAMER REACHES PORT.

TOKIO, March 12 (Canadian Press). — After being "missing" for two days, the steamer President Lincoln, from Seattle, limped into port to-day after being badly battered by storms.

Olajen
A Builder from Childhood to Old Age

If you are run-down, nervous, below par in any way, get a full-sized jar to-day. The results will surprise you.
AT YOUR DRUGGIST'S
0-122

Damp Weather Brought on Aching Back
Ontario Man was Quite Unable to Lift Anything

"For years I was troubled with my Kidneys," writes Mr. Ernest Gruen of Waldhof, Ont. "Especially in the cold, damp weather my back got so sore I was not able to bend or to lift anything. Since using your Dodd's Kidney Pills I feel well. I have used several other remedies, but none helped me. I cannot praise your Dodd's Kidney Pills enough." Backache, Urinary Disorders, Dizziness, Swollen Ankles, Rheumatic twinges, are early signs of Kidney trouble. Never neglect such warnings! Keep a box of Dodd's Kidney Pills always in the house. Even when well, an occasional dose of Dodd's Kidney Pills will fortify the Kidneys.

50c At All Dealers, or by Mail from The Dodds Medicine Co. Ltd., Toronto 2, Ont.

WATER FLOODS BURNING MINE

Rising in Mexican Pit Where Eleven Men Are Trapped.

25 KNOWN DEAD.

MEXICO CITY, March 12 (Canadian Press).—A despatch to El Universal from Teziutlan to-day said that the water was rising and flooding the Aurora Mine, near there, where eleven men are entombed. The rescuers were separated from the entombed miners by a curtain of fire, and whether they were alive was not known.

Eight bodies were recovered by rescue squads late last night, and the list at eleven to-day stood at 25 dead and 45 injured. The cause of the fire has not been ascertained yet.

HERE AND THERE

FIRE-PROOF, BUTNOT HEAT-PROOF.

VINCENNES, France, March 12 (Canadian Press). — A youngwoman aviator discovered a new "fire-proof" clothing for fliers. She donned a suit, sprinkled alcohol over it, and struck a match. The combination may have fire-proof, but it didn't keep the heat out, and within thirty seconds she screamed for help. Soldiers beat out the flames.

SAILORS WOUNDED.

HONG KONG, March 12 (Canadian Press). — Two British bluejackets from the gunboat Robin were wounded, one fatally, when fired upon by the militia of a river village.

WOMAN FOR PRESIDENT.

BUENOS AIRES, March 12 (Canadian Press). — For the first time in the history of Argentina, a woman has been designated for the presidency. Angelica Mendoza has been named by the Communists.

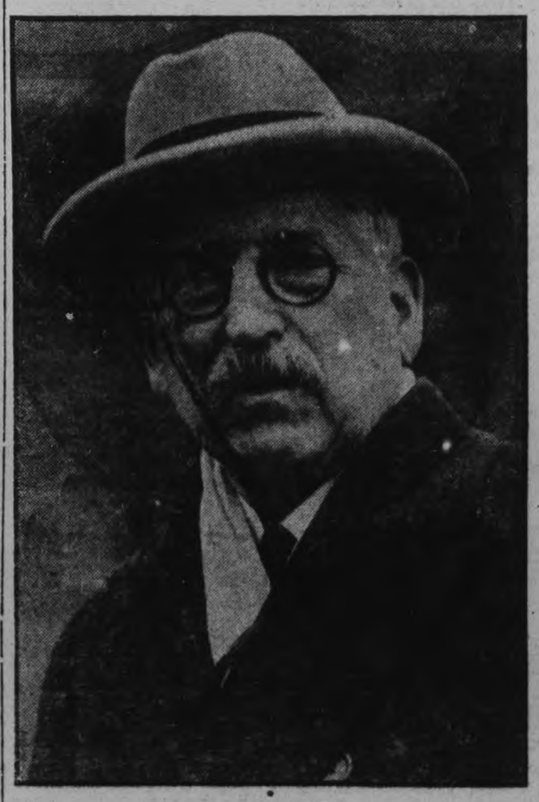

A. H. STRATTON

President of the Review Publishing Company, is shown on the S.S. President Harrison, as he sailed with Mrs. Stratton from New York for a holiday trip to Honolulu and California.

CAMPBELLFORD BEATS STIRLING

Wins Second Game of Exhibition Series Five Goals to One.

SCORE ON ROUND 8-2.

CAMPBELLFORD, Mar. 12. — Campbellford won the second round of the home and home exhibition series with Stirling here on Friday night. At the Stirling game Campbellford took the lead with a 3-1 score. At home they increased the score by two counts, leaving the final score 5-1, and the score on the round 8-2. During the entire game there were only eight penalties and these were all of a minor nature. Of these three remained at home and five went to the visitors. Two of the local penalties went to Horkins and the other two to Johnston. For the visitors, J. Ackers drew two penalties, H. Ingram two, and Maurice one. The goals go to Horkins, who gets two, Blue gets two, Ibey one and H. Ingram was responsible for the Stirling counter.

On account of the weather, there were only about two hundred people present to see the game. Every road leading into the town was blocked with snow and parties from a distance which had already been arranged had to be cancelled. Ibey scored the first goal and the first period ended with the count 1-0 for the home team. When the second period started, Ingram for Stirling evened the score, but before the bell rang, Horkins had scored one and Blue twice. Thus the second period ended with the score 4-1 for the home team. In the third period Horkins scored the fifth goal for Campbellford and the game ended five to one for the home team.

Stirling		Campbellford.
Hulen	Goal	Fox
H. Ingram	R. Def.	McArthur
Maurice	I. Def.	F. Ingram
J. Ackers	Centre	Blute
Wallace	R. Wing	Ibey
H. Ackers	L. Wing	Johnston
Hoard	Sub	Horkins
Thompson	Sub	Blue
	Sub.	Cowell

Referee —Clifford Weston, Campbellford.

MAKE YOUR DREAM COME TRUE HOLIDAY IN JASPER NATIONAL PARK

At Jasper National Park in the midst of the Canadian Rockies, all that goes to make the perfect vacation awaits your pleasure.

Jasper Park Lodge, an ultra-modern hostelry, is the social centre of the park. Every day about the lodge a dozen activities can claim your attention. There is tennis, golf and swimming. If you like to explore the scenic beauty of the Rockies, there is an abundance of adventurous riding, smooth motoring and healthful hiking to fill every day with happy moments.

At night in a canoe, as you glide over the still waters of Lac Beauvert, the twinkling multi-colored lights of the lodge and soft dance music from the ballroom, make a picture you will never forget. A place where dreams come true.

Ask any Canadian National Railway Agent for full particulars and illustrated booklet.

2d-12-24.

OBITUARY

MRS. NELSON HARDY.

WARKWORTH, March 12. — The funeral service for Mrs. Nelson Hardy, Dartford was held in the United Church, Dartford, Friday afternoon. Deceased was 50 year of age, and was a life long resident of Dartford. She was patient, kind and faithful in both home and church work, and was beloved by all who knew her.

Beside her husband, brothers and sisters, she left to mourn her loss three sons, Leslie, Ewart and Stewart. Interment took place at Warkworth cemetery.

MR. ROBERT BAILEY.

EAST EMILY, Mar. 12.—The death occurred in Oshawa on Saturday, March 3rd of the late Robt. Bailey, after a short illness. The late Mr. Bailey resided on the third line of Emily, later moving to Oshawa. The deceased was in his sixty-third year.

The funeral was held on Wednesday afternoon from the home of his nephew, Mr. Cleve Bailey, on the third line of Emily to the Emily cemetery for interment.

Rev. Mr. Rowland, of Omemee, had charge of the funeral.

There are left to mourn his loss, two sisters and two brothers, Mrs. A. Dundas and Mrs. S. Jackson, and Mr. Harry Bailey of Carbery, Manitoba and Mr. William Bailey of Brandon, Manitoba.

The bearers were William Fife, Albert Finley, Frank Jackson, Melville Elliott, Eric Blackwell and Evans Storey.

MRS. ROBERT McELWAIN.

EAST EMILY, March 12. — The death occurred of an old and highly respected citizen of East Emily on Friday evening in the person of the late Mrs. Robert McElwain, at her late residence on the 6th Line of Emily ,where her son Harry now resides. The late Mrs. McElwain was in her seventy-third year. Her husband predeceased her about three years ago, and since that time Mrs. McElwain had been in failing health.

There are left to mourn the loss of a kind and loving mother, two daughters and two sons, Mrs. Herbert Jackson of Emily, and Olive at home, Samuel of Emily and Harry who is living on the homestead.

The funeral was held on Sunday afternoon from her late residence to Emily Cemetery ,Rev. Mr. Rowland officiating both at the house and the graveside.

Pall-bearers were: Messrs. William Fee, Eugene Switzer, Wilfred Jackson, Harry Deyell, Joseph Walker, and Charlie Mills. The floral tributes were many and beautiful, showing the high esteem in which she was held by her many friends.

Nervous and Miserable Through Constipation

"Fruit-a-tives" Restores Vigorous Health

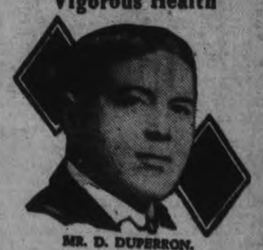

MR. D. DUPERRON.

The drowsy, fatigued condition that usually goes with constipation is a serious handicap. Overcome it. Be healthy by taking "Fruit-a-tives." Read this letter:

Maxville, Ont.—"The results are marvellous. That nervous, tired feeling has completely gone. 'Fruit-a-tives' has made a new man of me."

—Mr. Donald Duperron.

"Fruit-a-tives" is the intensified juices of ripe, fresh fruit, blended with stimulating tonics. It is the stoutest natural foe of constipation. Gentle, natural and positive in its action, it builds the system to function properly without the constant use of laxatives. 25c and 50c at all druggists. Try it—today.

5¢
The happiest thing on the tip of the tongue is that Candy Mint with the hole
Pick up a packet anywhere for a nickel!
LIFE SAVERS

Railway Time-Tables

CANADIAN PACIFIC RAILWAY
(Corrected to date.)

Going East—
8.10 p.m.—Indian River, Norwood, and Havelock, Daily except Sunday.
11.59 a.m.—Havelock, Tweed, Kingston, Smiths Falls, Ottawa, Montreal, Quebec, Boston and New York. On Sunday to Havelock only.
12.26 a.m.—Havelock, Tweed, Kingston, Perth, Ottawa, Smiths Falls, Montreal, St. John, Boston and New York. Daily except Saturday. Sleepers Montreal and Ottawa.
1.50 a.m.—Havelock, Tweed, Perth, Smiths Falls and Ottawa. Daily.
Going West—
4.55 a.m.—Myrtle, Toronto, Guelph, Goderich, Hamilton, Galt, Woodstock, St. Thomas, London, Chatham, Detroit, Chicago and New York. Daily.
5.50 a.m.—North Toronto, Agincourt, Owen Sound, Orangeville, Teeswater and Brampton. Daily except Sunday.
7.35 a.m.—Toronto, Hamilton, Brantford, Buffalo, New York, Galt, Woodstock, London, Chatham, Detroit and intermediate points. Daily except Sunday.
7.00 a.m.—Bethany, Lindsay, Orillia, Port McNicoll and intermediate points. Daily except Sunday.
8.30 p.m.—Toronto, Hamilton, Buffalo, Rochester, Boston, Woodstock, London, Windsor, Detroit, Chicago and intermediate points between Peterboro and Toronto. Makes connection with Vancouver Express for Winnipeg and Vancouver. Daily.
6.30 p.m.—Lindsay, Toronto and intermediate points. Daily except Sunday.

CANADIAN NATIONAL RAILWAYS TIMETABLE.
(Corrected to Date.)

Train No. 94—7.00 a.m., for Port Hope, Oshawa, Toronto, and makes connections for points on the Main Line East.
Train No. 93—8.20 a.m., for Lindsay, Blackwater Jct., Orillia, Midland, North Bay, and Toronto.
Train No. 971—8.30 a.m., for Lakefield.
Train No. 98—8.35 a.m., for Hastings, Campbellford, Stirling, Belleville, and makes connection with the "International Ltd." for Kingston, Brockville, Cornwall, Montreal, Boston, Portland, New York, and Halifax.
Train No. 92—12.00 noon, for Port Hope, Oshawa, Toronto, Hamilton, Buffalo, New York, London, Chicago, and makes direct connections for points in California, also makes connections for points on Main Line East of Port Hope.
Train No. 100—12.15 p.m., for Hastings, Campbellford, Stirling, Belleville, connecting with the "Inter-City Train" for Montreal, Quebec, and Halifax.
Train No. 373—12.10 p.m., for Lakefield.
Train No. 95—6.15 p.m., for Lindsay, Orillia, Midland, North Bay, Toronto, making connection with the "National" for Sudbury, Winnipeg, and Pacific Coast points.
Train No. 99—8.05 p.m., for Lindsay.
Train No. 96—8.50 p.m., for Port Hope, Kingston, Montreal, Quebec, Halifax, Boston, Portland, and New York. Carries through sleeper Peterborough to Montreal.

HALL'S STORE NEWS FOR TUESDAY

Only The Early Buyers Will Get The Pick Of These Travellers Samples Of Curtain Panels

The shortest of them measure 54 inches in length. All are perfect and are finished and patterned exactly as the full length curtain. For use as door panels and for casement windows, summer cottages, bungalow bedrooms, etc., they cannot be excelled, and the prices are about a quarter of their actual worth.

Silk and Swiss Panels — **59c**

The samples measure 54 inches in length. They are a little soiled from handling. The patterns and qualities are regular $3.75 to $5.00 Panels if in the full length. These samples are on Sale Tuesday at, each .....

Silk and Swiss Panels — **29c**

These are similar in style to the above, but are not of such good qualities. These measure about 54 inches in length, but are samples of $2.75 to $3.00 qualities. Also on Sale Tuesday at, each .....

Filet Net Lace Panels — **19c**

More samples of good looking Panels. All are a little soiled, but are easily washed and made as good as new, for they have had no wear at all. Values in full sized curtains, 79c to $1.50. Samples on Sale Tuesday at, each .....

LINOLEUM RUNNERS — **98c**

IN 3 AND 4-YARD LENGTHS

Of standard weight, in grey, fawn, brown and other coloured grounds, with attractive patterns printed in bright tints. Suitable for use in bathroom, kitchen, hall, verandah, etc. On Sale at, each .....

TAPESTRY RUGS — **$1.75**

27 INCHES WIDE, 54 INCHES LONG

In several good patterns coloured in pretty arrangements of grey, sand, brown, blue, green, etc. A splendid value and useful size for bedroom, living-room or den. Each .....

Inlaid Linoleum — **$1.00**

2 GOOD PATTERNS

They are in the standard two-yard widths and in fancy blue and grey colourings. Patterns suited to bathroom, kitchen, hall, etc. Per square yard .....

4 yard Dominion Linoleums — **84c**

IN 3 OF THE BEST PATTERNS

Good wearing, well seasoned Linoleums in conventional and fancy tile designs. A splendid value at the special price, per square yard .....

Standard Quality Linoleum — **92c**

ALL IN 4-YARD WIDTHS

And in a number of the new patterns for every room in the house. The assortment includes tiles, geometric designs and pretty flower patterns. Square yard .....

Wool Travelling Rugs — **$3.75**

With grounds in grey, fawn and black, patterned with fancy plaids in various colours. Each .....

Flannelette Blankets — **$1.89**

In the well-known "Gigantic" quality and size. They are large enough for the full double bed. Per pair ....

Striped Cotton Bedspreads — **$1.98**

Some measuring as much as 80 x 105 inches. They are worth about $5.75 each. Are here in cream, blue, rose, green, etc., and are selling at .....

Beautiful Silk Bedspreads — **$3.95**

In the full size. Spreads patterned with stripes of different colours on the natural cotton ground. Special, each,

Pillow Cotton Mill Ends — **29c**

Strong Pure White Circular Pillow Cotton in the 40 and 42-inch widths. Qualities equal to the regular 50c and 65c Cottons. Mill-end price, per yard ..

RICHARD HALL LIMITED

Mount Pleasant

MOUNT PLEASANT, March 10.—Miss Kathleen Sisson, of Ida, spent the week-end with Miss Alma Downer.

Mr. Robert Henderson has returned to the village after spending a couple of weeks with his daughter, Miss Thelma Henderson, in Toronto.

Mrs. William Kinsman, of Manvers, visited her parents, Mr. and Mrs. David Atcheson, on Tuesday. Mrs. Atcheson, who has been seriously ill, is much improved.

Mr. Ephriam White of Ebenezer was a visitor to the village on Monday.

Mrs. Lorne Scott and daughter, Ruby, returned to Peterboro, where they will spend a week or so with her parents, Mr. and Mrs. W. R. Shield, before they return to their home in Homefield, Manitoba.

Mrs. Garnet Shield and Mrs. L. Scott and little daughter, Ruby, spent Friday with friends in Omemee.

Mr. Erio McLean has commenced sawing wood and is at present working on the 12th line of Cavan.

Mr. Albert Finley, of East Emily, visited his sister, Mrs. John Handley, on Tuesday.

Mr. Alfred Lough spent Wednesday in Omemee.

Mrs. Harry Bland and daughter, Aileen, spent a few days with her mother, Mrs. Elson, in the village.

Mr. William Elliott is ill at his home in Ida.

Mrs. H. Seeney has returned after spending two weeks with friends in Oshawa.

— FOR SALE —

New and Second-hand Rubber and Leather Belting, Pulleys, Shafting, Pipes, Wiping Rags, etc., at Lowest Prices. Also COTTON BAGS for Sale.

APARTMENTS to Let. Low Rent.

A. LOW & CO.

383 Bethune Street

Phone 607—Nights and Holidays 1027

DENIES REPORT OF FLIGHT TO U.S.A.

Emphatically denying a report published in London that she was to hop off in a golden-winged monoplane with Captain Walter R. Hinchcliffe in an attempt to cross the Atlantic, Hon. Elsie MacKay, daughter of Lord Inchcape, multi-millionaire shipping magnate, expressed herself as being much annoyed. The peer's daughter, who is a licensed pilot and has had a career on the stage and in motion pictures, declares her only interest in Hinchcliffe's proposal to attempt a long distance record was a financial one. She said she didn't know in which direction he proposed to fly. (1) Miss MacKay in flying togs; (2) as an actress; (3) Capt. Hinchcliffe, who lost an eye in the war; (4) the monoplane "Adventure" in which the flight, it was said, would be made.

SECRET DRAWERS NOT OUT OF STYLE

Local Cabinet Maker Still Has Requests For Their Inclusion.

A woman in Montreal for whom H. G. Rumary, 348 Water street, made a desk with a secret drawer, wrote to him that she could not locate the drawer, nor could she find the hidden spring by which it opened. She wanted explicit instruction for the solution of the cabinet puzzle that had exhausted her patience. Evidently Mr. Rumary had delivered a perfect piece of work, and if the lady couldn't find the compartment, it is unlikely that any person who didn't suspect its existence would discover it.

Mr. Rumary is a cabinet maker and upholsterer, specializing in antique furniture. Apparently he specializes, too, in secret drawers, false bottoms and other artifices in furniture making, that must have been in more general demand in the spacious days of romance. An historical novel of the Jaceobean period would be insipid, colorless and incomplete without such intriguing properties as hidden panels and stairways, secret drawers and other accessories of escape and mystification.

Nowadays we have banks and trust companies with their safety deposit vaults, corporate protection for treasures and private documents, and as for secret stairways they have been outmoded by the modern apartment.

Mr. Rumary showed The Examiner how he would provide a bureau drawer with a false bottom and indicated a secret drawer device. Some of his work is the conversion of old square pianos, even the ancient spinnet, into cabinets, desks or other articles of furniture.

Among his antiques is a card table which is said to have been made in Arabia and is for sale at $250. It is entirely inlaid with precious woods and mother of pearl, and Mr. Rumary says an expert told him it would take two men seven years to complete. The vast detail of fine work is not immediately realized. The inlay is a veneer about one-sixteenth of an inch thick or even less, and the most mosaic materials have all been chiselled by hand. This table folds in upon itself three or four times. When opened it presents a bridge table, next it opens up a checker board and finally a parchesi board. Obviously it would take a long time in the making, and quite evidently there is no trace of machine work about it. And it might be worth $250 to some person.

One Thin Woman Gained 15 Pounds In 5 Weeks

Men and women, weak, thin and miserable, are urged to put on weight and get back their health and strength with McCoy's Cod Liver Extract Tablets.

One woman gained 15 pounds in five weeks and that's going fast enough for anyone.

McCoy takes all the risk—Read this ironclad guarantee. If after taking 4 sixty cent boxes of McCoy's Cod Liver Extract Tablets or 2 one dollar boxes any thin, underweight man or woman doesn't gain at least 5 pounds and feel completely satisfied with the marked improvement in health—your druggist is authorized to return the purchase price.

Ask McDermid & Jury, Bond's Lynch's, and Giles' Drug Store, or any good druggist.

Bare Back Bathing Is Latest Sport

NEW YORK, March 12.—Whatever restrictions there may be against bare legs on the more conservative bathing beaches this summer fashionable women will insist on going with their backs bare nearly or quite to the waistline. At Palm Beach and other winter resorts these low-cut bathing suits have been frequently seen and at the French watering places they are even more abundant. Most of them are cut with a fairly low decolletage in the front, too, and with shoulder straps as narrow as possible.

The reason for these amazing bathing suits is easily explained. While evening gowns are calling for more material below the waist they are needing less above—and the lower the back of the bodice the better. With the old type of bathing suit women were tanned or sunburned only to the region of the dorsal vertebrae—thus leaving a patch of pale skin when gowns cut to the lumbar vertebrae were worn.

Last summer fashionable women were frequently put to the inconvenience of having the bathing costumes bought from the celebrated dressmakers cut down at the back. The new beach costumes from Patou, Jenny, Lelong, Molyneux, Suzanne Talbot and Regny need no such alterations. Some of them are made so that they may be worn strapless at first one side and then the other—so that even the fine pale line over the shoulder will be removed.

The aurora borealis or northern lights are most frequent when the sunspots are most numerous.

Experiments on moths show that there is no substance which can be put into an ordinary trunk which will kill caterpillars of the clothes moth.

Chateabriand, a French writer of the nineteenth century, had a steak named after him.

The Better Things in Life

HOME!

There is magic in that word "Home" which never can be forgotten.

Did you ever stop to think how few homes would be secured unless *someone* saved money?

We invite your Savings Account and will arrange to accept deposits by mail when required.

The BANK OF NOVA SCOTIA

ESTABLISHED 1832

Capital $10,000,000 Reserve $20,000,000

Resources $260,000,000

Clarina

CLARINA, March 12.—Miss Nellie Bullock has returned home after spending the past few days with Mrs. Walter Carveth.

On account of the fact that a number of the pupils have had scarlet fever, the school has been closed for the past five weeks.

Mrs. Emma Ivey has returned home after spending the past month with Mrs. Herrington of Warsaw.

Owing to the severe storms and roads some people in this neighborhood use snowshoes in getting about.

Mrs. David Drain is visiting friends in Peterborough.

It was with great sorrow that the people in this neighborhood heard of the death of Mr. William Puffer, one of its oldest and most highly honored citizens. He passed away following an operation at Norwood on March 7.

Mr. Garfield Puffer was home from Oshawa for a few days.

Miss Edna Cross spent the week-end in Norwood.

Mr. and Mrs. Earl Ivey and family spent Wednesday at the home of Mrs. David Drain.

Nervous Woman, 58, Gets Big Surprise

"After a year of nervous trouble life is worth living again. At my age, 58, results from Vinol are surprising!"—Emma Bryant.

Vinol is a compound of iron, phosphates, cod liver peptone, etc. The very FIRST bottle makes you sleep better and have a BIG appetite. Nervous, easily tired people are surprised how QUICK the iron, phosphates, etc., give new life and pep. Vinol tastes delicious. McDermid & Jury, E. L. Payne, McDermid Drug Co.

Germs were seen in the blood of people who had died with the plague as early as 1675 and it was suggested at the time that they might be the cause of the disease.

JOLLY JINGLES By Graham Hunter

IVY SAWYER, star, and JOSEPH SANTLEY, producer, of "Just Fancy." Their smiles that Pepsodent keeps gleaming white are fascinating.

A Glorious Surprise

If you think teeth naturally "off color" just remove that dingy film—then they gleam and glisten. 10-day tube free

DON'T believe your teeth are naturally "off color" and dull. You can restore them to amazing whiteness in a new way leading dentists advise.

Run your tongue across your teeth and you will feel a film. A slippery coating that covers them, absorbs stains, hides their color and invites tooth and gum troubles. Ordinary dentifrices will not successfully remove it. Now there is a new way to combat that film.

Just obtain a tube of the dentifrice called Pepsodent at your druggist's. Combat that film tonight; clear white teeth are beautiful. Note the difference.

Send for 10-day tube or get full-size at druggist's.

FREE Mail this for 10-Day tube to

THE PEPSODENT CO.
Sec. AC-2789, 191 George St.
Toronto 2, Ont., Canada

Made in Canada

Pepsodent

The New-Day Quality Dentifrice
Endorsed by World's Dental Authorities

Name.....

Address.....

Only one tube to a family 2789 Can.

THIS IS YOUR LAST CHANCE!

To Win Your Choice of These Cars Or Any of the Other

50 FREE PRIZES - - $2500.00 IN VALUE

PETERBORO EXAMINER'S FIGURE PUZZLE CONTEST

CLOSES MARCH 15, ONLY A FEW DAYS LEFT IN WHICH TO SEND IN YOUR SOLUTION.
REMEMBER YOU STILL HAVE TIME TO SOLVE THE PUZZLE AND ENTER INTO THE CONTEST

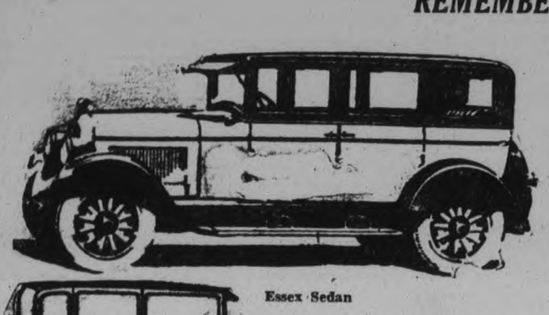

Essex Sedan

New Star "Four" Sedan

Dodge Sedan

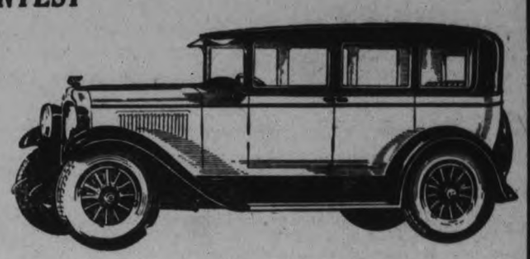

Pontiac Sedan

Fordor Sedan

Peterboro's Famous Lift Lock

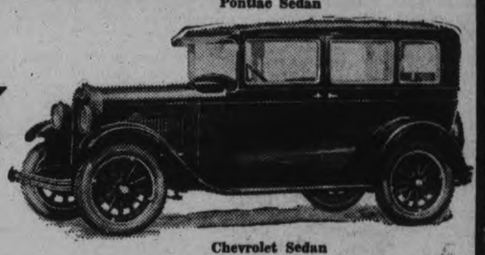

Chevrolet Sedan

GENERAL CONTEST RULES

How to Enter

1. The contest is open to everyone except:
   (a) Employees of The Peterborough Examiner, Ltd., or their immediate family.
   (b) Prize-winners in any similar contest who have won any of the major prizes.
2. Additional puzzle-charts may be obtained free by writing to the Contest Department or by calling at The Examiner Office.
3. Every figure in the puzzle is complete and entirely free from tricks or illusions. If any contestant is in doubt about any of the figures, send in the chart with the figures marked and the Contest Department will gladly give a ruling on the figure.
4. When you have solved the puzzle, fill in completely the solution blank, which must be accompanied by a remittance for at least a six months' subscription at the regular rates to The Evening Examiner. (See subscription rates.) See also the prize-list and note how the **value of your prize is increased** by paying for a year's subscription and by getting subscriptions from your friends. Renewal subscriptions, or subscriptions in arrears, if paid during contest period, count the same as new subscriptions and will be extended from the present expiry date, but not more than $15.00 will be received on any one solution or subscription.
5. In order that subscribers who pay carrier boys weekly may participate in this contest, books of tickets containing 22 weekly tickets for $3.00, or 44 for $6.00, will be sold. These remittances must be made direct to the Contest Department with your solution. Otherwise it cannot be registered. Each ticket is valued at 15c and will be redeemed from the carrier boy at that price.
6. Readers who give their subscription to some other contestant and later want to send in an answer themselves, may do so providing they fill in the coupon, giving the name of the person they paid their subscription to and the amount paid. No further payment is necessary.
7. The contest will close on March 15, 1928, but send in your solution as soon as possible as we are offering special prizes for the first correct solutions. (See full details under "Special Prizes.") There is nothing gained by holding back your answer once you have solved the puzzle, as a contestant may make several remittances on any answer sent in while the contest lasts up to a total amount of $15.00.
8. Contestants may send in a different answer to the puzzle with each remittance, but if one of your answers is correct the money sent in on your other answers will not increase the total value of your prize, and not more than one regular prize will be paid to one family.
9. Everyone has an equal chance. You can win the first prize and extra cash for only a six months' subscription, but note how the value of the first five prizes increases if you send in more money. Aim to win the maximum Grand Prize. The Evening Examiner is now recognized as the leading daily in Peterborough district and surrounding counties and no difficulty should be found in getting your friends or neighbors to subscribe for it.
10. Contestants who remit by mail or pay at the office should see that these remittances and answers are made on a proper contest coupon to ensure them reaching the Contest Department.
11. If the correct answer is not sent in by any contestant the prizes will be awarded for the nearest correct solutions. In the event of a tie a second puzzle will be presented which will be as practicable and solvable as the first. Only those tieing will be permitted to solve the second puzzle. Should two or more persons be tied in the second puzzle the prizes will be divided equally among those tieing. No cash will be accepted on the second puzzle.
12. In entering the contest, contestants agree to abide by the rules of the contest and to accept the decision of the judges as final. The Contest Department reserve the right to alter and amend its rules if necessary for the protection of contestants or The Peterborough Examiner. It also reserves the right to refund any subscriptions and to disqualify any contestants whom they consider should not be in the contest. Contestants are assured of the same impartial treatment which characterizes The Examiner in all its dealings.

SEND FOR EXTRA CHARTS
Printed on Better Grade Paper

Chrysler Sedan

HOW MANY TONS DOES THE LIFT LOCK WEIGH?

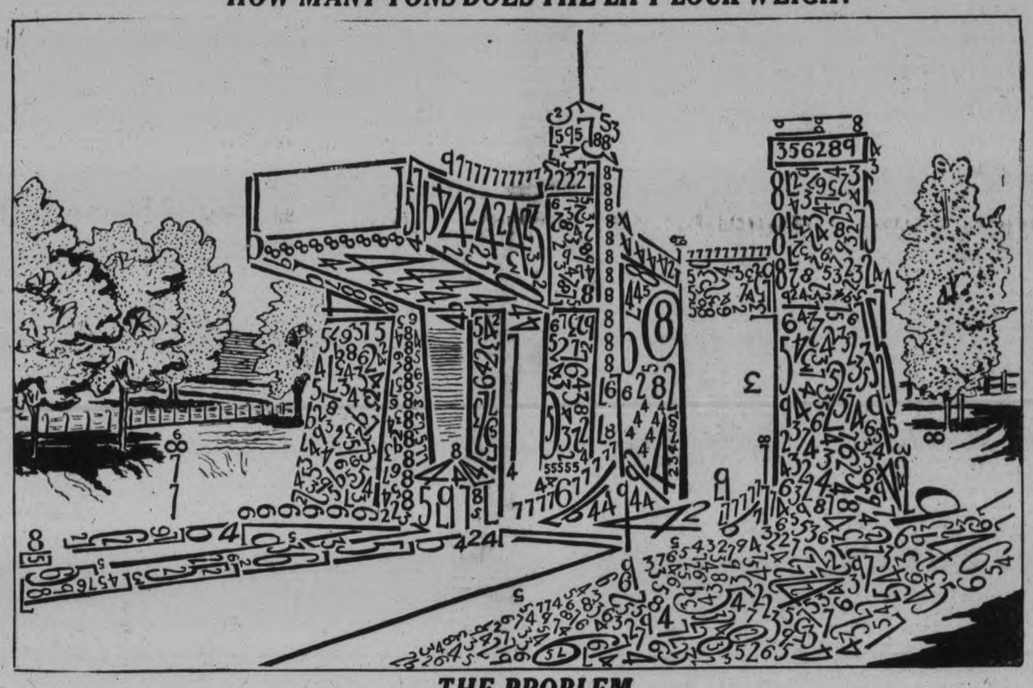

THE PROBLEM

The problem is to add together all the figures shown above, which, when added together, represent the total number of tons that the Lift Lock weighs.

The puzzle is entirely free from tricks or illusions, every figure is co mplete and stands alone. The figures range from two to nine. There are no ones (1) or ciphers (0) in the puzzle. The sixes are curved, wh ile the stem of the nines are straight.

We wish it clearly understood that every figure can be plainly see n. There is nothing hidden in the trees or shadows, but the problem of adding these is a real test of accuracy.

Remember, each figure is added separately. For example, 9777 is co unted 9 plus 7 plus 7 plus 7, or, in other words, simply add them as if each figure stood one above the other in a single column.

REMEMBER, NO ONE KNOWS THE CORRE CT ANSWER UNTIL THE CONTEST CLOSES

To ensure this we had Mr. E. M. Elliott, County Treasurer, and Mr. Frank Adams, City Treasurer, each erase one or more figures from the original drawing, which they carefully noted and sealed in an env elope and gave to the manager of the Royal Bank for safe keep ing until the contest closes.

USE THIS COUPON FOR YOUR SOLUTION AND REMITTANCE

My answer to the problem is.....tons. Please place to my credit the sum of $.....
for the subscriptions given below; if this is a winning answer, send the prize to:

NAME..... ADDRESS.....

SUBSCRIBER'S NAME AND ADDRESS	New Sub.	Ren. Sub.	Amount

Is this your first answer to the puzzle?..... How much money have you sent in to date?.....

If your subscription was sent in by another contestant you must put his or her name below.

NAME..... ADDRESS.....

Note—Please answer all the questions and address your correspondence to—

THE CONTEST DEPARTMENT, OF THE PETERBOROUGH EXAMINER

SUBSCRIPTION RATES:
Six Months, by City Delivery, $3.00; by Mail, $2.40. One Year, by City Delivery, $6.00; by Mail, $4.80.
By Weekly Payments to Carrier Boys, See Rule Number 5.

$2,500 IN PRIZES
50 Free Prizes

FIRST GRAND PRIZE (Total Value, $1,350.00—Being choice of a Car, any make or design, up to a value of $1,200.00, plus $150.00 in cash, being at the rate of $10.00 for every dollar sent in up to $15.00. In order to qualify for this prize the contestant must send in at least $9.00 worth of subscriptions. If the winning contestant does not qualify for the above prize the contestant will then get

FIRST PRIZE (Total Value, $800.00)—Choice of any Car, value $720.00, plus $10.00 for every dollar sent in up to less than $9.00; if contestant sends $9.00 they qualify for Grand Prize.

SECOND PRIZE (Total Value, $400.00)—Being choice of Radio Set or Victrola, any make up to value of $200.00, and $80.00 cash, plus $8.00 for every dollar sent in up to $15.00.

THIRD PRIZE (Total Value, $175.00)—Being $100.00 each, plus $5.00 cash for every $1.00 sent in up to $15.00.

FOURTH PRIZE (Total Value, $95.00)—Being $50.00 in cash, plus $3.00 cash for every $1.00 sent in up to $15.00.

FIFTH PRIZE (Total Value, $60.00)—Being $30.00 in cash, plus $2.00 cash for every $1.00 sent in up to $15.00.

SIXTH TO FIFTEENTH PRIZES—$20.00 in cash each.

SIXTEENTH TO TWENTY-FIFTH PRIZES—$10.00 in cash each.

TWENTY-SIXTH TO FIFTIETH PRIZES—$5.00 in cash each.

SPECIAL PRIZES—While the contest will not close until March 15, we are offering Five Special Prizes for the first five correct, or nearest correct, solutions secured by us. The prizes will be: First Prize, $8.00; Second Prize, $7.00; Third Prize, $5.00; Fourth Prize, $3.00; Fifth Prize, $2.00.

A TIP ON HOW TO WIN

Take a pencil and put down the numbers as you stroke them out, then add them up. Some suggest that you cut the chart into dozens of pieces, then check them from all sides; or if you wish, try blotting them out with colored ink or pencil. Others think the best way is to pick out all the twos, threes, fours, etc. Any they miss the first time they find later. Or suppose you try taking a combination of figures which, when added together, makes a total of ten. For example, 5 and 3 and 2 make 10. Tens are not only easily added together, but there is less danger of making a mistake.

1. Everyone has the same opportunity. A person sending in only $3.00 in subscriptions has the same chance of winning the first prize as a person sending in more money. The advantage of sending in more money is to increase the value of the first five prizes.
2. This is a contest for Central Ontario district, or to any subscriber of The Examiner, no matter where he resides.
3. Don't forget to answer all the necessary questions on the solution blank.
4. If you collect a subscription from a friend or neighbour, that person can also submit an answer to the puzzle without further payment.

THE JUDGES

In order that each Contestant shall have fair and impartial treatment, we have arranged with Mr. Roland Denne, Mayor of the City and Alderman Nagel Phelan to act as judges for the contest. Any complaints in this connection will be referred to these judges whose decision will be absolutely final.

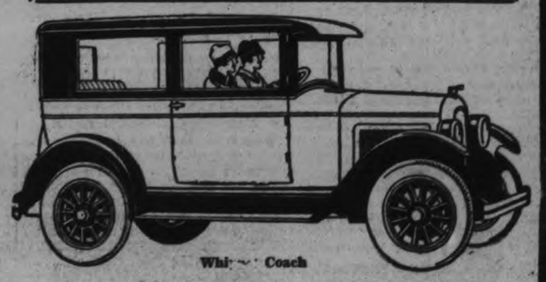

Whi~ ~ Coach

WILL IT BE YOU OR YOUR NEIGHBOUR?

Montreal N.H.L. Teams in Tie for Kennedy Trophy

CANUCKS WIN FROM MAROONS BY 3-0 COUNT

Frenchmen Have Five Point Margin at Top of Canadian Division.

TIE TROPHY SERIES.

Thirty-one Penalties Meted Out During Inter-City Battle.

MONTREAL, March 12 (Canadian Press). — Canadiens put a temporary end of the challenge of Maroons for first place in the Canadian section of the National Hockey League by scoring a 3 to 0 victory over their intra-city rivals before close to 14,000 persons at the Forum on Saturday night. The Canucks now hold a five-point margin at the top of their division and look to be the logical team for the bye in the play-off series. The game also held added interest by the fact that it was the sixth of the intra-city series for the George Kennedy Memorial Trophy. By winning, Canadiens tied the trophy series, each team now having won two games, lost two, and drawn two.

The game was the roughest of the local season, with little real good hockey being shown. Thirty-one penalties were meted out during the hectic fray, the Maroons drawing seventeen and the Canadiens fourteen. The continuous parade to the penalty box had its effect on the brand of hockey, which was of a scraggy nature. The crowd also was in ugly nature, and took exception to some of the rulings of Referee Ion. They showered the ice with everything from coins to beer bottles and overshoes at one time in the third period, when the official apparently went out of his way to give Nels Stewart a $25.00 fine for expressing surprise and disgust at some rulings. It was the second fine Stewart was given during the game. At the end of the second period, he was fined $10.00 for "insubordination."

Rough and Tumble.

It was a rough and tough match, with high sticks, tripping and scragging abounding the play. Hooley Smith, Maroons' star centre, was put out of action in the first period, when Joliat cracked him over the head with his stick. Smith had to retire to have three stitches taken in a two-inch cut. He returned to play, however, but could not show his real form. Joliat received only a minor for the affair, as neither Marsh nor Ion witnessed the melee.

Canadiens scored two of their goals in the third period, when on two separate occasions the Maroons were shorthanded by two players. The Canucks' first goal, however, was well earned, Joliat scoring it on a fast play with Morenz. The latter was cashing in on Benedict with Joliat at his side. A Maroon defenceman made a rush at Morenz, and it looked as if he was going to be bumped out of the way. Joliat sensed this, leaned over, grabbed the puck off Morenz' stick and flipped it past Benedict. It was a novel play.

Joliat got the Canucks' next goal in the third period, Stewart and Dutton both being in the penalty box at the time of scoring. These two players went off together, Dutton for questioning Ion's ruling in penalizing Stewart . Gagne got the third counter on a pass from Joliat, the Maroons also being two players short on this occasion.

Siebert Outstanding.

Babe Siebert stood out as a hero in the defeat of his team. The big Dutch defenceman played a stellar role on both the defensive and offensive, and only brilliant work on the part of Hainsworth, the Canuck goalie, kept him from entering into the summary.

The teams:

Maroons.		Canadiens.
	Goal.	
Benedict		Hainsworth
	Defence	
Siebert		Gardiner
Dutton		Mantha
	Centre.	
Smith		Morenz
	Wing.	
Ward		Gagne
Stewart		Joliat
	Subs.	
Munro		Leduc
Phillips		Gaudreault
Lamb		Hart
Oatman		Larochelle
Brown		Langlois
		Patterson

Officials—Ion and Marsh.

Don't Fuss With Mustard Plasters!

Don't mix a mess of mustard, flour and water when you can relieve pain, soreness or stiffness with a little clean, white Musterole.

Musterole is made of pure oil of mustard and other helpful ingredients, and takes the place of mustard plasters.

Musterole usually gives prompt relief from sore throat, bronchitis, tonsilitis, croup, stiff neck, asthma, neuralgia, headache, congestion, pleurisy, rheumatism, lumbago, pains and aches of the back or joints, sprains, sore muscles, bruises, chilblains, frosted feet, colds of the chest (it may prevent pneumonia).

The Musterole Co. of Canada, Ltd. Montreal

MUSTEROLE WILL NOT BLISTER

Better than a mustard plaster

COUGARS LOSE TO SENATORS

Ottawa Displays Real Championship Form in 3-1 Victory Over Detroit.

HOCKEY RESULTS.

DETROIT, Mich., Mar. 12.—(Canadian Press.)— Displaying championship form despite the absence of their brilliant defence man, "King" Clancy, the Ottawa Senators swept through the Detroit Cougars here Saturday night to gain a decisive 3 to 1 victory in their inter-sectional National Hockey League match played before some 11,000 fans at the Olympic arena here Saturday night. The Ottawa victory practically assures them of participating in the Canadian group play-offs, while the locals' defeat enhances the possibility of Pittsburgh nosing the Cougars out of third place in the American group.

While the Senators played at top form, the Cougars were plainly off color and they could not muster the semblance of a defence against the speedy world's champions and the lone tally scored by George Hay, Cougar wing man, on a pass from Captain Reg. Noble, was more or less of a lucky break.

Finnigan, dashing right wing star of the visitors, scored two of the Ottawa goals and Nighbor, centre, scored the other. All of these counters were the result of clever individual efforts and the marksmen on each occasion made the Detroit guard look weak. The winners played defensive hockey during the final period, as they garnered all their goals in the first two periods.

Although only six penalties were meted out by the officials, the contest was marked by close, rugged checking.

BATTLE TO 3-3 TIE.

BOSTON, Mar. 12. — (Canadian PRESS.—The Boston Bruins and the New York Rangers battled to a 3 to 3 tie in their National Hockey League game here Saturday night. The tie cost the Bruins a chance to strengthen their position for a bye in the play-offs, by leaving both teams still two points apart in the American division race. The Bruins maintain the edge. After Harry Connors, spare left wing on the Bruins, had given him team a 3 to 1 edge by scoring three goals in the second and third period, Murray Murdock, spare wing on the Ranger outfit, tied the score with two counters, 30 seconds apart and both teams coasted through the overtime session still deadlocked. Galbraith was serving a penalty at the time of the tying Ranger score.

HAWKS DEFEATED 5-2.

PITTSBURGH, Mar. 12.—(Associated Press.)—Pittsburgh, which defeated Chicago here Saturday night 5 to 2, in a National Hockey League contest, drew within one game of third place Detroit Cougars, with whom the Pirates are battling for a money berth in the American division of the circuit.

Milks scored for Pittsburgh in the initial frame and in the second period McKinnon, White and Darragh came through with tallies, while Cotton added the fifth marker in the final period. McVeigh and Keats registered for the Black Hawks in the second period.

ARROWS LOSE OUT 4-3.

PHILADELPHIA, March 12.—(Canadian Press.)—The Beavers of Quebec defeated the Philadelphia Arrows 4 to 3 in a Canadan-American League hockey game Saturday night.

The Canadians scored all four goals in the opening session, and thereafter were unable to make much of an impression on Beaudry, who relieved Starks as goaltender for the Arrows. Beaudry played a wonderful game and made innumerable saves.

The Arrows got their three points in the second period due to some fast skating.

WIN BY CLOSE SCORE.

SPRINGFIELD, Mass., Mar. 12. — (Canadian Press.)—Before a crowd of 7,200 fans here Saturday night the Boson Tigers defeated the Springfield Indians in a hard fought Canadian-American League contest by a 2 to 1 score. As a result of the victory, the Tigers gained two points on the league-leading locals. Springfield now has only a four point edge on the Bostonians. It marked the first time that the home team has been beaten here since January 17, and also ended a local winning streak of seven games.

Mackey scored for Boston in the first period and in the second period Maracle evened the count. Later in the second period, Vail of Springfield made a pass out from the rear of the Springfield cage and his pass was intercepted by Redding, who fired it past Cox for the winning goal. The stunning goal-tending of Captain Herb Rheaume of the Tigers featured for Boston's victory.

CURLING

MILLBROOK LOSES HERE

Five rinks of Millbrook curlers visited the local club at the Charlotte street ice last night and in a friendly game were defeated by 10 points. W. J. Henry was the only local skip to be on the low end of the score.

Millbrook:		Peterborough:
R. Edmunds		R. M. Waddell
Skip.....12		Skip.....14
O. McGill		W. J. Henry
Skip.....12		Skip.....10
R. H. Edmunds		T. H. Hooper
Skip..... 8		Skip.....13
G. W. Sayles		L A Turner
Skip..... 9		Skip.....12
J. Steele	W. G.	Montgomery
Skip..... 9		Skip.....11
50		60

ALBIONS WIN FROM C.G.E. 8-1

Purple and White Play Fast Hockey To Defeat Office Crew.

EXHIBITION GAMES.

The Albion Knitting proved to be too strong an opposition for the Canadian General office boys, when they trimmed the penpushers by an 8-1 count in the game played at Brock street on Saturday afternoon. The purple and white jerseys who battled so gamely in the junior city league finals struck their stride early in the game and from then on showed superiority both in attacking and defensive tactics.

Although the office boys were outclassed they fought hard until the final gong and were always dangerous. They were inclined to bunch, and failure to check hard was chalked up against them in the final count. Saunders and Carroll were prominent in the attacking line but were repeatedly turned by the heavy checking of the Albions.

Dallin uncorked the fireworks when he stickhandled through the office defence line and beat Foley on a close-in shot. The losers struggled hard to score but on what chances they had, Mein, the knitters' net guardian saved easily. Bill Dorrington lead his team mates in the scoring line, getting three counters, and Dallin checking up three.

Saunders scored the only marker for his team after making a fine rush on the purple and white citadel. This seemed to encourage the C.G.E. crew and they came back stronger than ever, but Weir, Ashmore and Howe each secured a marker before the final gong.

The line-up:

Albions: Goal, Mein; defence, Howe and Dorrington; centre, Weir; wings Dallin and Ashmore; subs, B. Dorrington.

C. G. E. Office: Goal, Foley; defence, Lytle, Carroll; centre, Saunders; wings, Tuck, Hall, Whatley and Miller.

The George street Juveniles defeated the Tiger Midgets by 6-1 in an exhibition game played at the Brock rink on Saturday.

Although outclassed the Tigers showed a real fighting spirit and battled gamely until the final gong. Heavy checking by their opponents spoiled the attempts of the Tigers to score. Both teams put up a fine brand of clean hockey, mixed with plenty of thrills. Saunders and Payne led the goal scorers for the winners, while Miller got the only marker for his team. The line up:

Tigers: Goal, Johnson; defence, Seabrook and Jay; centre, Miller; Wings, Prete, T. Miller; subs, Weir, McCallum.

George Street: Goal, Braund; defence, Lord and Payne; centre, Jack; wings, Robertson and Saunders; subs Best.

The Assembly boys of the Lock Works defeated the Brass by a 6-3 score in a close checking argument at the Brock street rink on Saturday afternoon. The game was fast with a good exhibition of clean hockey all through. Jones and Leo Burke were outstanding on the firing line for the assembly, the latter featuring prominently in the scoring. Both teams played a real sporting game and it ended up with seven men on each side. Bud Westbrook starred between the nets. The line-up:

Assembly: Goal, H. Westbrook; defence, H. Jay, T. Westbrook; centre, Jones; wings, L. Burke, Nichols; subs, R. Grady, T. Burke, Johnson.

Brass: Goal, W. Murphy; defence, Lytle Connors; centre, J. Murphy; wings, H. Clancy, Morocco; subs, Prete, C. Holland, Campanero

Sharkey and Risko Meet To-Night In Heavyweight Elimination Bout

NEW YORK, March 12 (Canadian Press).—Two heavyweights never before considered sluggers will face the opportunity of a fistic lifetime to-night in a setting just made to order for a paralyzing puncher. And from a seat at the ringside of Madison Square Garden will rise the mental prayer of Tex Rickard for a knockout.

A sudden, devastating display of power that may be hidden in the arms and shoulders of Jack Sharkey or new snap and crackle to Johnny Risko's left hook alone can save the promoter's heavyweight elimination tournament designed to locate a June opponent for Gene Tunney. Otherwise the fifteen round engagement of the Austrian doughtnut maker from Cleveland and the subdued sailor in the Garden Arena to-night will set the scene for an order of pugilistic rehash.

More serious than in recent matches and down to the low weight of his best fights, Sharkey has been made a 2 to 1 favorite over the former pretzel twister. His main reliance will be a light-hand battery that bowled over Jimmy Maloney and started bees to buzzing in Jack Dempsey's head for a round one Summer night last June. Risko, however, had "fought 'em all and made 'em like it." Only the venerable Chuck Wiggins, a light heavyweight, ever knocked him out.

EVERTON LOSE LEAGUE HONORS

Ousted From Leadership of the First Division of English League.

SOCCER RESULTS.

LONDON, England, March 12. — Canadian Press Cable. — Blizzards raged in many parts of the British Isles on Saturday and as a result many of the soccer football matches were but sparsely attended. Thirty thousand fans turned out at Everton and saw this club lose their leadership in the standing of the English league, first division. Everton, who were playing Portsmouth, were without their crack centre forword, Dean, who was playing for the English League against the Scottish League, at Glasgow, and Irvine, the latter having been transferred to another club. Portsmouth played a scrappy game. Neither team scored. Only 16,000 people were on hand at Huddersfield to see Huddersfield Town round off their recent fine work by beating Sunderland and assuming the leadership of the league. The first half of the match was even, with Stephenson scoring for Huddersfield and Halliday equalizing.

Sunderland had all the advantage for most of the second half. Then Huddersfield made their bid. Jackson netted and Kelly followed him with a counter from a free kick. Brown registered for Sunderland and Hargreaves made it four for the town just on time.

The match between Newcastle United and Aston Villa at Newcastle saw some remarkable scoring efforts. Seymour McDonald and McC.. all scored for the United within two minutes after a quarter of an hour of play. Wilkinson made the United four up. Then Cook and Warning registered for the Villa. With snow falling thickly the game was hard to follow. Wilkinson got a brace more than McCurley, another for the United. The Villa finished in dashing style, Waring, Dornell and York all finding the net.

NEEDLES, Calif, March 12 (Canadian Press).—At the end of the seventh lap of "Cross-Country Pyle's "bunion marathon," the entrants came home for the night in the following order:

John Kronick, Saskatoon, Sask., 8; Phil. Granville, Hamilton, Ont., 15; George Liebergall, Bellevue, Alta., 12; Henry Swabey, York Township, Ont., 19; Eugene Germain, Montreal, 41; D. H. Davies, Sandwich, Ont., 52; Dick Lesage, Montreal, 82; H. A. McNutt, Alberta, 90; S. Steveno, Calgary, 105; Osmond Metcalf, Toronto, 132; William J. Ferguson, 138.

PORTS PLAY 2-2 TIE WITH NORTHERNERS

Score First Two Goals, But South Porcupine Evens Matters.

TORONTO, March 12.—Two thousand fans, including strong contingents from the North Countree and the Niagara Peninsula saw South Prcupine, N.O.H.A. senior representatives, and Port Colborne, O.H.A. intermediate champions, battle to a 2 to 2 tie in the first game of the Allan Cup elimination series Saturday night at the Arena Gardens. Thus the teams will be on even terms to-night when they meet in the second game at Niagara Falls.

And, as seems to be usual when the regulars pass up one of these tilts, there were enough thrills and spills packed into the game to please the most critical. In fact, it was one of the best engagements of the season. Heavy body checking was the order of the night and with Murray and Cain throwing their weight high, wide and handsome, into the Port Colborne attackers, there were few dull moments.

It was this judicious administration of jarring jolts that enabled the Northerners to come from behind and draw up on even terms. For the first two periods the Ports' superiority on the front division gave them an edge on the play, but the Lakesiders tired in the latter stages under the Murray-Cain body barrage and in the last period the rugged North Countree campaigners pressed strongly to force a draw.

Ports Show Polish

The O.H.A. team displayed more polish and power in the scoring zones and their systematic attack, led by Cuthbert, at centre, and assisted by Mountain, and the hard-shooting Nixon, appeared to give them an edge on the play in the first period that looked good enough for at least a two goal lead.

The teams:

Port Colborne—Goal, Moore; defence, Kilpatrick and R. Cross; centre, Cuthbert; wings, Mountain and Nixon; subs., C. Cross and Morrell.

South Porcupine—Goal, Thornton; defence, Cain and Murray; centre, Jemmett; wings, McHutchion and Spence; subs., Saunders.

Referee—Harold Farlow.

The Summary

First Period.

1—Port Colborne, Morrell.....11.22
2—Port Colborne, Kilpatrick (Cuthbert) 2.02
3—S. Porcupine, Jemmett (Spence) 5.19

Second Period

No score.

Third Period

4—S. Porcupine, Murray..... 1.43

Final score—Port Colborne 2; South Porcupine 2.

GUNNERS WIN FROM MONTREAL

Eliminate Victorias in Race For Canadian Junior Hockey Honors.

FINAL COUNT 3-2.

OTTAWA, Ont., March 12 (Canadian Press).—Ottawa Gunner boys gave proof Saturday night to the warring ability which their name imples, when they rifled their opponents' net with a trio of goals in a garrison finish that eliminated Montreal Victorias from the hunt for Canadian junior hockey honors. The Gunners' three tallies came in the last two periods after they had been swarmed under in the initial frame as the Victorias sped to a two-goal lead, the visitors could not score after the first period and the tussle ended with the local victorious by 3—2.

Saturday's win gave the Ottawa sextette a 7—6 verdict on the series, as the first game of the home-and-home round played on the Vic's home ice last week ended in a four goal stalemate. The Gunners now meet the victors of the Toronto Marlboro-Sault Ste. Marie series in their next combat in the play-down for the Dominion championship.

A mite of a centerman, Sid Howe, bore the brunt of the fighting attack that brought victory to the Ottawans after they seemed destined to go down before the fast skating of the Montreal youngsters. It was Howe who tied the score for the Gunners ten seconds before the middle period ended and it was Howe again who broke up the Victoria defence to tally the winning counter early in the final frame. His first goal was secured on a solo dash; the other he netted after accepting a rackless pass from Defenseman Armstrong.

Armstrong was also a king-pin for the winners. Besides engineering the rush that won the day for the Gunners, he was responsible for the pass to Harry Tabor on which Tabor registered the first goal for the locals, early in the second period.

It was an unexpected finish after the manner in which the Montreal boys completely outclassed the Ottawa youths in the first stanza. Only four minutes of the game had been played when the Vics' whirlwind offensive resulted in Copland netting as he accepted a long pass from his centreman, Duguid. The visitors' lanky defence star, "smiling" Connelly, bagged the second and what proved to be the last goal for his team on one of his characteristic lone thrusts. Brandishing a shot so smashing as to be worthy of a much older player, Connelly was a menace to the Gunner citadel throughout the game. Line up:

Victoria.—McDonald, goal; defence, Connelly and Reynolds; centre, Duguid; wings, Kelly and Copland; subs., Thomson and Robert.

Gunners.—Goal,H. Peterkin; defence, Armstrong and McIlenly; centre, Howe; wings, Tabor and G. Peterkin; subs., Larmonth and Murphy.

Sudden Death Game

OTTAWA, Ont., March 12 (Canadian Press).—Junior Gunners of Ottawa and the winners of the Mariboros-Sault series will meet in a sudden death game at Kingston Friday night to decide the Junior hockey championship of Eastern Canada, Silver Quilty, immediate past president of the C.A.H.H. announced last night. The winner of this game will then meet the Western Canada champions at Toronto, March 21 and 23, and if a third game is necessary it will be played March 26.

Regina Thistles Win 3—2

WINNIPEG, Man., March 12 (Canadian Press). — In a game that was packed with thrills, the Regina Thistles, Junior champions of the Thunder Bay district, defeated the Elmwood Millionaires, Manitoba representatives, 3 to 2, in the semi-final of the Western Canada Junior hockey championship Saturday night. The game went 20 minutes overtime.

Kenora won the two-game series 6 to 4, and the right to meet the Monarch of Regina, in the final here on March 20 and 22.

Hockey Scores

Hockey games played Saturday night, resulted as follows:

Allan Cup Elimination.

Port Colborne 2, S. Porcupine 2.

Memorial Cup Playdowns.

zKenora 3, Elmwoods 2.
zOttawa G. 3, Montreal Vics 2.
zGunners win round 7-6.
zRegina 2, Blairmore 1.
zRegina wins round 13 to 1.

National League.

Ottawa 3, Detroit 1.
Canadiens 3 Montreal 0.
Boston 3, Rangers 3.
Pittsburgh 5, Chicago 2.
Boston 1, Americans 0.

Trent Canal.

Campbellford 5, Stirling 1.

American Association.

Winnipeg 0, St. Paul 0.

Canadian American.

Boston Tigers 2, Springfield 1.
Quebec 4, Philadelphia 3.
New Haven 1, Providence 0.

WIN BIKE RACE BY CLOSE MARGIN

Georgettin and Debaets Take Honors in 44th International Race.

NEW YORK, March 12 (Canadian Press).—France Georgetti, fiery little Italian star, and Gerard Debaets, the Belgian firebrand, last night won the 44th international six-day bike race by a single lap margin over Gaetano Belloni of Italy, and Tony Beckman, the pig farmer of Secaucus, N.J.

Georgetti, battered from 144 hours of incessant riding round the splintery pine saucer that led only back to the same spot, the game Italian and his fluffy-haired pilot still had enough left in the final hour of jamming to break down all attempts to head them off.

There were only eight teams in at the death where fifteen sets of ambitious pluggers started the grind a week ago. The furious pace early in the week, that saw the stolen lap record of 356 broken as early as Friday and run up to 429 laps last night, took a terrible toll of the riders.

Not a man in the race failed to show wide bandages that hid burns and tears suffered while bumping around on the splintery boards after bad spills. There were wide stretches of plaster on arms and legs and several bruised and blackened eyes hidden bashfully behind black covers.

Long serious illness and complications often follow Colds, Grip and Influenza. Guard your health against this danger. Price 30c. (Made in Canada)
The box bears this signature
E. W. Grove
Proven Merit since 1889

Our Boarding House — *By Ahern*

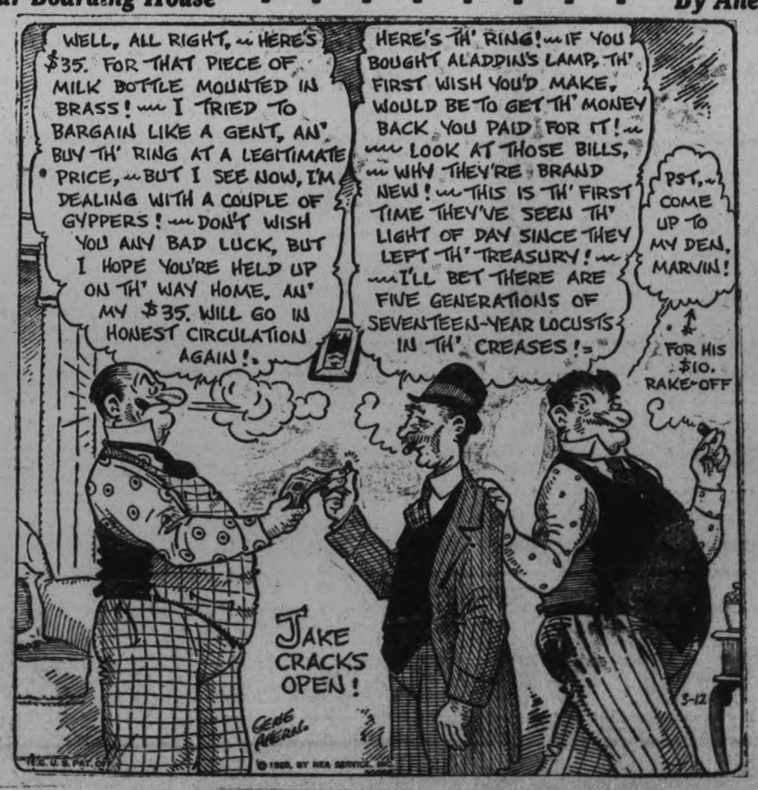

You are never far away

—from a store that sells Aratex Collars.

—in wide variety

—including the one that looks best and feels most comfortable ON YOU.

This is a service to men that assures them of getting—always—the collars they prefer.

If you have worn Aratex you know how fine tailoring—at the points and at the "turn"—keeps them in original shape through countless trips to the laundry.

Of course, Aratex does not wrinkle or wilt.

ARATEX COLLARS

CLUETT, PEABODY & CO. OF CANADA, LIMITED

ARROW COLLARS - SHIRTS - UNDERWEAR

71

THE BOYD

Shown above, is the most popular long point collar shown in years. We have your size in this or any collar that you may prefer.

Quarter sizes in both Linen and Aratex Collars.

337 GEORGE STREET **RILEY & HICKEY** PHONE 925

CAPITOL—Now Playing

You must see it— *at least once.*

"He mothered me, protected me. He suffered and slaved for me—that I should know only happiness and success. What a man, what a pal, what a *great success*— *my father.*"

JOSEPH M. SCHENCK PRESENTS
HERBERT BRENON'S PRODUCTION
"Sorrell and Son"

Is a song of love that will vibrate the heart-strings of the world—whose music is a glorious dramatic symphony.

You will never—you can never forget this, one of the greatest pictures ever produced.

UNITED ARTISTS PICTURE

With
H. B. WARNER
ANNA Q. NILSSON
ALICE JOYCE
NILS ASTHER
CARMEL MYERS
Greatest of All All-Star Casts

Financial News and Views

Latest Comment on Grain and Industrial Markets. **Closing Quotations on the Principal Active Stocks.**

(Quotations over Stobie-Forlong & Co. Wire).
(2.30 p.m. Quotations)

NEW YORK STOCKS.

	High	Low	Last
Amer. Can.	83¼	82¼	82⅝
Balt. and Ohio	111⅜	111	111⅜
Chrysler.	64¼	62⅝	63½
Famous Players	120⅜	119⅞	120⅜
Fleischmann	71⅜	69½	71⅜
General Motors	158	157	157
Hudson Motors	94½	92⅞	94
Inter. Nickel	91	89⅜	90½
U.S. Ind. Alcohol	112⅞	112¼	112¼
Coca-Cola	136½	136¼	136½
Mack Truck	97	93⅞	96½
U.S. Rubber	44⅝	43⅜	44⅜
Montgomary W.	141⅜	136	140½
U.S. Steel	148⅞	145¼	148⅜
Vanadium	85⅞	80⅞	84½
Bethlehem	61¼	59½	61¼
Con. Gas	135⅜	135½	135⅜
Gen. Elect.	139⅛	136⅜	139⅛
Int. Comb.	51⅜	50½	51⅜
Int. Paper	74⅜	72	74⅜
Radio.	134	120⅜	134
Timken	122½	119½	122½
Texas Gulf	74½	74⅛	74¼
N.Y. Cent.	163⅞	162⅜	163⅞
Can. Pacific	215⅛	213½	215⅛
Hupmobile	46	44¼	46
Nash.	87½	86	87
Studebaker	64	62⅜	63⅝

CANADIAN STOCKS

	High	Low	Last
Bell Phone	166	165½	166
Int. Nickel	92	87	91⅞
Ind. Alcohol	42	41½	42
City Dairy	46½	46	46½
Dom. Stores	121½	121½	121½
Hiram Walker	60	59¼	60
Brit. Amer. Oil	36⅜	35¼	36⅝
Int. Petroleum	37⅜	37⅜	37⅜
Page Hursey	96½	96	96
Massey Harris	39	38	39
North. Bakeries	46¼	45⅜	45⅜

CHICAGO WHEAT.

	High	Low	Close
Mar.	136⅞	136	136⅞
May.	137	135⅞	136¾
July.	134⅞	134	134⅞

CHICAGO OATS.

Mar.	55¾	54	55¾
May.	56⅜	55¼	56¼

CHICAGO RYE.

Mar.	117	116½	116⅞
May.	117½	117	117¾
July.	111	110⅝	110¾

MINING STOCKS.
(Quotations over F. G. Oke & Co. Wire).

	High.	Low.	Last.
Abana	282	279	280
Amity	32	31¾	32
Aconda	38	34	35
Ajax Oil	55	..	..
Amulet	425	410	415
Ankerite	50	..	..
Apex	7½	7¼	7¾
Area	22½	22	22
Argonaut	21½	20¼	20⅝
Arno	24	..	..
Baldwin	2¾	..	..
Barry Hollinger	120	108	120
Bathurst Mines	30	27	28
Beaver	163	162	162
Bedford	51½	49	51
Bidgood	115	109	109
Buckingham	8	7¾	8
Capital Rouyn	14¾	14¼	14½
Capital Silver	14	..	..
Castle Trethewey	60	..	..
Cent. Manitoba	151	148	149
Chaput Hughes	13½	11	13½
Colum. Kirkland	4½	..	..
Coniagas	480	..	..
Copper Hill	43	..	..
Coront	11	10½	11
Crown Reserve	50½	49½	50
Dom. Kirkland	3¼	..	..
Dome	1100	..	..
Duprat	9	8½	9
Goldale	36½	..	..
Gold Hill	29	27	28½
Goodfish	48	46½	48
Granada	24¼	23½	23⅝
Grover Daly	9	..	..
Hilltop	19¼	18½	19⅛
Hollinger	1735	1725	1735
Howel	141	140	141
Inter. Nickel	92	90	92
Jackson-Manion	85	80	85
Keeley	61	..	..
Kirkland Hunton	18	17	17½
Kirkland Lake	209	204	205
Koot. Florence	36	34½	35
Lebel Oro	49	39	47
Lake Shore	2430	..	..
Laval-Quebec	23½	22½	23
Macassa	40½	40	40
Malartic	111	104	110
Marriott	24	22	22
McDougall	66	60	65
McIntyre	2700	..	..
Millcrest	8½	..	..
Mining Corp.	375	370	372
Newbec	43	42	42
Nipissing	505	500	505
Noranda	1990	1960	1980
Osisco	43	40	43
Peterson Cobalt	20	19½	20
Pawnee Kirk	57	..	..
Pioneer	60	57	57
Porcupine Crown	4¼	4	4⅛
Potter Doal	18½	16	16
Premier	275	260	273
Realty Mines	23½	..	..
Ribago	13½	13	13½
San Antonia	40	39¼	39½
Stadacona	17	16	16½
St. Anthony	39½	..	..
Sudbury Mines	23	..	..
Sudbury Basin	950	900	925
Sylvanite	350	341	350
Towagmac	325	324	324
Teck Hughes	890	870	875
Tough Oak	62	61	61½
Treadwell Pref.	2650	2600	2650
Vacuum Gas	8	7½	7¾
Vipond	55	..	..
West Dome L.	13	..	..
Wright Har.	540	510	520
Unlisted			
Sheritt Gordon	760	735	760
Pend Oreille	1825	1785	1825
Hudson Bay	1800	1760	1800

MINES.

F. G. Oke and Company wire as follows:

Toronto, March 12.—This morning's market was again featured by Bidgood and Barry Hollinger which under a large volume of sales, continued to advance from opening prices to high levels for the present move. The manner in which the stock is being bought suggests that higher prices may be recorded in both of these issues.

Results of the raise on the 400-foot level at Bidgood are believed the reasons for the present market action in this stock. Assays as high as $35 a ton across commercial widths are reported in the ore body.

The action of Barry-Hollinger is believed anticipation of results on the 1125-foot level which winze sinking is expected to reach soon. There seems little doubt that if the ore body is picked up on this level that Barry-Hollinger shares will enjoy further material appreciation in price.

Jackson-Manion was in strong demand this morning and advanced to as high at 85 cents per share. According to latest reports from the north, Jackson-Manion property appears to have excellent chances for developing into an important mine. The surface showings were probably as spectacular in free gold as have ever been seen in the north country and many prospectors have been able to pan a good livelihood from the showings previous to active mining operations by chartered companies.

The rest of the market remained firm and there are good reasons and indications for the belief that the present bullish tendency of prices is just commencing.

High Prices At Liverpool Affects Chicago Wheat

CHICAGO, March 12 (Canadian Press). — Unexpected higher quotations for wheat at Liverpool and bullish domestic crop reports led to price upturns early to-day in the wheat market here. Corn also developed strength, influenced by adverse weather for corn movement. Opening at ¼c to ⅝c advance wheat later held near to the initial range. Corn started ¼c off to ½c up, and subsequently hardened all around. Oats were easy. Provisions tended upward.

Opening prices were: Wheat, March 136⅝, May 136¾. Corn, March 93¾, May 96¼. Oats, March 54½, May 55½.

Nickel's Big Gain Feature At Toronto

TORONTO, March 12 (Canadian Press). — International Nickel's spectacular advance overshadowed all other dealings on the Toronto Stock Exchange this morning. It soared to 91¼ and at noon was selling around 90½, for a net advance of more than four dollars a share over the week-end. Elsewhere the list was quiet and steady, with Dominion Power and British American Oil active centres of interest. Power at 62 was four points lower, but British American at 36⅝ was almost a point above Saturday's close. Massey-Harris at 39, Dominion Stores, and Industrial Alcohol in the regular list were firm. Walker's at 60, Northern Bakeries, and Great West Saddlers were steady or firmer in the unlisted section.

Leading Shares Climb In Heavy Mine Trading

TORONTO, March 12 (Canadian Press) — Bidgood, Barry Hollinger, and Malartic were features on the Standard Mining Exchange to-day. All three were heavily dealt in. Bidgood closed at 105 on aSturday and climbed to 115 this morning, closing around 112 at noon. Barry forged ahead steadily from 107 to 113, while Malartic advanced from 107 to 110. McDougal was also stronger in the Quebecs, but Noranda and Amulet weakened slightly. Kirkland Lake was off slightly, with Sudbury Basin closing at 925 after touching 9.50 in a heavy turnover. Jackson Manion firmed to 85. Weaker issues in the uncertain list included also Howey, Wright Hargreaves, Hudson Bay, and Pend O'Reille.

New York Trading Is On Broader Scale

NEW YORK, March 12 (Canadian Press).—Speculation for the advance was on a somewhat broader scale in today's market. Radio, General Electric, and American Linseed, with extreme gains of seven points or more, were in the forefront of the advance, while General Motors, leader in the wild markets of last week, quieted down considerably, but held fairly steady in the face of heavy profit-taking sales.

Heavy demands for currency, presumably to meet Federal income tax payments, probably accounted for the higher renewal rate on call loans, but had no effect on the rise in securities values. The unexpectedly large increase in the unfilled orders of the United States Steel Corporotion had a bullish effect on speculative sentiment.

FATHER AND SON ENTER CONTEST

Col. A. E. Snell and his son, A. E. Snell, Jr., both of Winnipeg, made a formidable team in the dominion badminton tourney in Toronto. They entered in the men's doubles competition. Col. Snell is the author of a book entitled, "The C.A.M.C. with Canadian Corps during the Last Hundred Days of War," in which he stated that the Germans usually respected the Red Cross flag at the front. He formerly was well-known as a lacrosse and hockey player. For war-service with the C.A.M.C. Col. Snell was awarded the C.M.G., D.S.O. and Croix de Guerre and was mentioned in despatches four times.

REGENT

Always a Good Show! And the Best Music in the City!

ACTION! ROMANCE! THRILLS! CONFLICT!
A Picture of Tremendous Sweep and Power!

"Moulders of Men"

—with—

CONWAY TEARLE and MARGARET MORRIS.

An unforgettable story of vivid drama and breathless action! A fabric of sacrifice and romance—of radiapt hope's grim crises—woven on a loom of menace and treachery!

COMEDY : PATHE REVIEW : FOX NEWS

Regent Orchestra - in All the Latest Musical Hits.

LADY BAILEY FLIES ON.

Making Marseilles-Pisa Hop in Her Long Journey To-day.

MARSEILLES, March 12. — Canadian Press. — Lady Mary Bailey, who arrived here in a moth pane from Paris yesterday on her flight to Capetown, Africa, hopped off today for Pisa, Italy.

THEATRES

AT THE CAPITOL.

BRITISHERS MADE "SORRELL AND SON"

"Sorrell and Son", the best selling novel which has been filmed by Herbert Brenon under the Joseph M. Schenck banner for United Artists, has its locale in England. Therefore, it was in keeping with the spirit of the story that the director of "Peter Pan", "Beau Geste" and other successes should select British-born players for many of the important roles. Many of the scene also were filmed in England. The film is current at the Capitol theatre.

The author, Warwick Deeping, is an Englishman and the story tells of the heart-breaking experiences of an English gentleman when he tries to gather up the broken threads of his life after the War. Brenon made a trip to England to confer with Mr. Deeping on the transferring of his novel to the screen, Mr. Brenon being one of those rare souls in screenland who believes that the author of a literary masterpiece has certain fundamental rights in his creation which should be respected.

Brenon himself was born in Ireland and educated in England.

The leading role, that of 'Sorrell,' is enacted by H. B. Warner, who was born in London. His father, Charles Warner, was a celebrated English actor. H. B. Warner came to the United States in 1905 and at once made for himself an enviable place on the American stage. His wife, Rita Stanwood, was on the stage before their marriage. Mr. Warner is the father of two daughters, Joan and Lorraine, and a son, H. B. Warner, Jr. This latter fact is said to have added to the sympathetic portrayal he gives, as "Sorrell and Son" is a story of father-and-son love.

Another Britisher in the cast is Norman Trevor, who was born in Calcutta, India, the scion of a prominent English family. Trevor started life as a tea planter, later turning his attention to athletics. He was awarded a medal in Paris as an entrant in the Olympic games. He went upon the stage in London over his aristocratic father's protest. When he came to America he was at once pronounced successful.

Lionel Belmore, who plays the role of poor old "Palfrey" is yet another born under the Union Jack, and as great a favorite this side as the other. There are also a number of players in smaller parts who were born in the tight little island.

Among the other leading players in "Sorrell and Son", Anna Q. Nilsson was born in Sweden, Nils Asther originally hails from Norway, and Alice Joyce, Carmel Myers, Louis Wolheim, Mary Nolan, Mickey McBan, Flobelle Fairbanks, Paul McAllister, and Betsy Ann Hisle were born in the United States.

AT THE REGENT.

"MOULDERS OF MEN."

Striking a new note in dramatic effects, FBO's "Moulders of Men," featuring Conway Tearle, is now playing at the Regent Theatre. The picture provides a maximum of entertainment values together with a vivid and powerful portrayal of a national menace, and, as such, it makes a film that is both instructive and thrilling.

The story itself is unusually arresting. Tearle, as a wealthy physician and prominent Elk, is vitally interested in freeing his town from the deathgrip that the gangsters have on it. To this end he has himself appointed chief of one of the Federal Bureaus, and opens war on the leaders of the gang. A young gangster, associated with the "ring," is captured by the officers, and he obtains Tearle's promise to look after a crippled younger brother.

Tearle and a newspaper woman who is also interested in the fight, look after the lad. Tearle engages a famous surgeon to operate on the boy's malformed leg. The leaders of the "ring," alarmed by Tearle's campaign, convince the young gangster that the physician has ill-treated the younger brother and they obtain his release on bail. What happens when a grimly revengeful gangster starts out to exact retribution forms a tremendous climax to a supremely absorbing drama.

The work of Tearle is flawless. Little Frankie Darro is wonderful as the crippled boy, and Rex Lease gives a splendid performance as the gangster. Margaret Morris is thoroughly charming as the heroine, and an unusually fine supporting cast, including Jola Mendez, Eugene Palette, and Bill Knight are all excellent.

P.C.I. TEAMS WIN GAMES IN LINDSAY

Make Up For Defeats in Home Gymnasium a Week Ago.

Peterborough Collegiate Basketball teams made a clean sweep of their games in Lindsay on Saturday when the local girls' team won from the L.C.I. Girls 29—17, in a well-contested game on the larger Lindsay court, while the Peterborough boys made up for the 23—30 defeat here a week ago by running off with the weighty end of a 23—13 count.

The same teams will clash in the "Y" here this coming Saturday. The Petes lined up as follows:

P.C.I. Girls.—Forwards, V. Harvey, M. Comstock, C. Patterson and L. Parsons; centres, I. Davidson and J. Allin; guards, E. Armstrong and A. Comstock.

P.C.I. Boys.—Macdonald, Copping, Preston, Walker, Adair, Cowan, Herrick, Hall, Gordon.

Referee—Dr. H. Logan of Lindsay.

CLUE APPEARS FUTILE.

Nothing More Heard About the Smith Girl Being in Convent.

NEW YORK, March 12 Canadian Press. — The new account of the disappearance of Frances St. John Smith, the missing Smith College girl, to-day apparently had dwindled into another futile clue.

The girl's family said that they had heard nothing from J. Wilkinson, the Canadian Pacific Railway conductor, who said at Montreal on Saturday he was certain the girl is in a Quebec convent and that he would take any responsible person to her. Up to noon to-day no word had come from Wilkinson to the Smith family.

FLAPPER VOTE BILL BROUGHT IN

Home Secretary Introduces Measure Giving Women Vote at 21.

LONDON, March 12 (Canadian Press). — The event which the younger women of Great Britain have been waiting with the greatest interest occurred to-day when Sir William Joynson-Hicks, the Home Secretary, introduced in the House of Commons an equal franchise measure which gives the vote to women at the age of 21 years, instead of thirty as at present.

RUNNER IN HOSPITAL.

Ontario Contestant in Pyle's Marathon Run Down By Car.

DANBY, Calif., March 12 (Canadian Press)—Walter Ryckette, Southampton, Ontario, contestant in the Pyle trans-continental marathon, who was run down on Friday by a hit-and-run motorist believed to have been intoxicated, has been removed to Los Angeles with seven fractured ribs.

BYGRAVE REMANDED.

Hearing of Farm Hand Held For Shooting Awaits Results of Inquest.

ST. CATHARINES, Ont., March 12 (Canadian Press). — Steve Bygrave, brought to the County Jail on Saturday in connection with the shooting of Cecil Silverthorne, of Caister Centre, was remanded by Magistrate Campbell until next Friday on a charge of vagrancy, awaiting developments at the inquest which will take place in Hamilton on Thursday.

BOY'S LIFE SAVED.

Lad Rushed On Freight Train To Hospital For Operation.

TORONTO, March 12 (Canadian Press). — A freight train crew played a big part last night in helping doctors and nurses save the life of Roy Plowright, Huntsville, five, who was rushed from that town to the Orillia hospital in a state of coma from acute appendicitis. The doctor decided that an operation was the only chance to save the boy, and the Canadian National Railways gave permission for the boy to be carried in the caboose of the regular fast Sunday freight. The boy reached the hospital and was immediately operated on. The operation proved successful.

Week-Ends In Jail Is Latest Sentence

WILMINGTON, Delaware, Mar. 12 (Canadian Press). — Joseph Bullock was today sentenced by Judge Hastings to spend the next four week-ends in Newcastle County workhouse for committing a breach of the peace in his home. The charges were preferred by his wife. Between the week-end he will continue at his regular employment, but will be in the workhouse from one o'clock on Saturday afternoon until seven o'clock on Monday morning.

STORM CENTRE OF ASIA

From the Red Sea to the Persian Gulf there are ominous rumblings of an Islamic upheaval, which directly affects Britain because of her vast Mohammedan interests and her league mandates over Iraq, Transjordania and Koweit. Linked with the disturbances in Asia is the crisis provoked in Egypt by the rejection by Cairo of the alliance past offered by Britain. The Egyptian nationalists are reported to have [illegible] in contact with Ibn Saud, dominant Moslem figure in Asia, who controls the Holy City of Mecca. Even since Ibn Saud in 1924 swept with his fanatical Wahabi warriors over the Arabian desert of Nejd to crown himself in Mecca as king of the Hedjaz(thus ousting the monarch recognized by the Allies, the desert chief has been looked upon as the founder of a great Arab state with its capital at Damascus. It is believed in some circles that it is in an attempt to realize the dream of pan-Islamism that Saud is launching his Arab hordes against Transjordania, Irak and Koweit. The borders of the various territories and mandated areas are shown in the above map with an indication of the position of the reported Arab concentrations. Ibn Saud's base of operations is said to be Reyadh, his capital, in the heart of the Nejd desert.

ASK FOR PLANE TO CARRY FOOD

Vilagers Cut Off By Snow Storm Are Running Out of Food.

ISOLATED SINCE FEB. 29.

SAUL STE. MARIE, Mich., March 12 (Canadian Press).—A request that a transport airplane be furnished immediately to carry food and mail to six hundred residents of Detour, isolated for twelve days because of heavy snow storms and reported to be in desperate circumstances, was sent today to the Post Office Department by Postmaster Snell. The village, sixty miles south of the Sault, has been cut off from all sources of food supply since February 29, all roads being blocked by snow. Telephone reports from the snowbound community today were that its fresh meat and flour supply was exhausted.

POLICE SEEK CAR THAT KILLED TWO

Broken Windshield Only Clue To Automobile—No Success Yet.

ST. CATHARINES, Ont., aMrch 12 (Canadian Press). — Provincial, urban, and rural police in the Niagara district to-day carried out without success a systematic search of garages for a car with a broken windshield, the only clue to the automobile that ran down and killed Willian Hay and his young daughter near Stamford last night. Up to early this afternoon no such car had been located and no person had volunteered any information to the authorities that would lead to the identity of the driver of the car that ran them down while they were returning from the church, and continued without even checking speed.

ADVERTISE IN THE EXAMINER

An Attractive List of Good Bonds

In the March issue of our booklet "Investment Securities," which is now ready, will be found an attractive list of Good Bonds.

Carefully chosen Government, Municipal, Railroad, Public Utility and Industrial securities are offered for your consideration. We shall be glad to help you make a suitable selection.

Write our nearest office for a copy of "Investment Securities."

The National City Company
Limited
Head Office—St. James and St. Peter Streets—Montreal
16 King Street East TORONTO — 204 Blackburn Building OTTAWA — 71 St. Peter Street QUEBEC

F. G. OKE & CO.
Mining Stock Brokers
TORONTO, ST. THOMAS, WINDSOR, LONDON, BARRIE, KITCHENER, ORILLIA
Local Office:
172 CHARLOTTE STREET - - - PETERBORO
Phone 2593

THE "CANARY" MURDER CASE

by S. S. VAN DINE AUTHOR of THE BENSON MURDER CASE

© Charles Scribner's Sons

(Continued from Saturday.)

THE STORY THUS FAR

Skeel's finger prints had been found in the apartment of the murdered Margaret Odell, but Vance believes Skeel had been hiding in a closet while the strangler did his work. Mannix, Dr. Lindquist and Cleaver all lie about their whereabouts the night of the murder. Spotswoode, who had called on the girl, had rushed to her door at the sound of a scream but had been reassured through the door that nothing was wrong. Later Skeel is found strangled, after promising to reveal the murderer. Vance has Markham invite Cleaver, Spotswoode and Mannix to his apartment for a game of poker, promising to name the murderer the next day. After the game's end Vance is unusually sober.

CHAPTER XLIX

(Tuesday, September 1; 1 p.m.)

Vance slept late the following morning and spent the hour or so before lunch checking a catalogue of ceramic which were to be auctioned next day at the Anderson Galleries. At one o'clock we entered the Stuyvesant Club and joined Markham in the grill.

"The lunch is on you, old thing," said Vance. "But I'll make it easy. All I want is a rasher of English bacon, a cup of coffee, and a croissant."

Markham gave him a mocking smile. "I don't wonder you're economizing after your bad luck of last night."

Vance's eyebrows went up.

"I rather fancied my luck was most extr'ordin'ry."

"You held four of a kind twice, and lost both hands."

"But, y' see," blandly confessed Vance, "I happened to know both times exactly what cards my opponents held."

Markham stared at him in amazement.

"Quite so," Vance assured him. "I had arranged before the game, d' ye see, to have those particular hands dealt." He smiled benignly. "I can't tell you, old chap, how I admire your delicacy in not referring to my rather unique guest, Mr. Allen, whom I had the bad taste to introduce so unceremoniously into your party. I owe you an explanation and an apology.

"Mr. Allen is not what one would call a charming companion. He is deficient in the patrician elegancies, and his display of jewelry was a bit vulgar—though I infinitely preferred his diamond studs to his piebald tie.

"But Mr. Allen has his points—decidedly he has his points. He ranks with Andy Blakely, Canfield, and Honest John Kelly as an indoor soldier of fortune. In fact, our Mr. Allen is none other than Doc Wiley Allen, of fragrant memory."

"Doc Allen! Not the notorious old crook who ran the Eldorado Club?"

"The same. And, incidentally, one of the cleverest card manipulators in a once lucrative but shady profession."

"You mean this fellow Allen stacked the cards last night?" Markham was indignant.

"Only for the two hands you mentioned. Allen, if you happen to remember, was the dealer both times. I, who purposely sat on his right, was careful to cut the cards in accordance with his instructions. And you really must admit that no stricture can possibly attach to my deception, inasmuch as the only beneficiaries of Allen's manipulations were Cleaver and Spotswoode. Although Allen did deal me four of a kind on each occasion, I lost heavily both times."

Markham regarded Vance for a moment in puzzled silence, and then laughed good naturedly.

"You appear to have been in a philanthropic mood last night. You practically gave Mannix a thousand dollars by permitting him to double the stakes on each draw. A rather quixotic procedure, I should say."

"It all depends on one's point of view, don't y' know. Despite my financial losses—which, by the bye, I have every intention of charging up to your office budget—the game was most successful. . . Y' see, I attained the main object of my evening's entertainment."

"Oh, I remember!" said Markham vaguely, as if the matter, being of slight importance, had for the moment eluded his memory. "I believe you were going to ascertain who murdered the Odell girl."

"Amazin' memory! . . Yes, I let fall the hint that I might be able to clarify the situation today."

"And whom am I to arrest?"

Vance took a drink of coffee and slowly lit a cigaret.

"I'm quite convinced, y' know, that you won't believe me," he returned, in an even, matter-of-fact voice. "But it was Spotswoode who killed the girl."

"You don't tell me!" Markham spoke with undisguised irony. "So it was Spotswoode! My dear Vance, you positively bowl me over. I would telephone Heath at once to polish up his handcuffs, but, unfortunately, miracles—such as strangling persons from across town—are not recognized possibilities in this day and age. . . Do let me order you another croissant."

Vance extended his hands in a theatrical gesture of exasperated despair. "For an educated, civilized man, Markham, there's something downright primitive about the way you cling to optical illusions. I say, y' know, you're exactly like an infant who really believes that the magician generates a rabbit in a silk hat, simply because he sees it done."

"Now you're becoming insulting."

"Rather!" Vance pleasantly agreed. "But something drastic must be done to disentangle you from the Lorelei of legal facts. You're so deficient in imagination, old thing."

"I take it that you would have me close my eyes and picture Spotswoode sitting upstairs here in the Stuyvesant Club and extending his arms to 71st street. But I simply couldn't do it. I'm a commonplace chap. Such a vision would strike me as ludicrous; it would smack of a hasheesh dream . . . You yourself don't use Cannabis indica, do you?"

"Put that way, the idea does sound a bit supernatural. And yet Certum est quia impossibile, est. I rather like that maxim, don't y' know; for, in the present case, the impossible is true. Oh, Spotswoode's guilty—no doubt about that. And I'm going to cling tenaciously to that apparent hallucination.

"Moreover, I'm going to try to lure you into its toils; for your own—as we absurdly say—good name is at stake. As it happens, Markham, you are at this moment shielding the real murderer from publicity."

Vance had spoken with the easy assurance that precludes argument; and from the altered expression on Markham's face I could see he was moved.

"Tell me," he said, "how you arrived at your fantastic belief in Spotswoode's guilt."

Vance crushed out his cigaret and folded his arms on the table.

"We begin with my quartet of possibilities—Mannix, Cleaver, Lindquist and Spotswoode. Realizing, as I did, that the crime was carefully planned with the sole object of murder, I knew that only some one hopelessly ensnared in the lady's net could have done it. And no suitor outside of my quartet could have been thus enmeshed, or we would have learned of him. Therefore, one of the four was guilty.

"Now, Lindquist was eliminated when we found out that he was bedridden in a hospital at the time of Skeel's murder; for obviously the same person committed both crimes—"

"But," interrupted Markham, "Spotswoode had an equally good alibi for the night of the Canary's murder. Why eliminate one and not the other?"

"Sorry, but I can't agree with you. Being prostrated at a known place surrounded by incorruptible and disinterested witnesses, both preceding and during an event, is one thing; but being actually on the ground, as Spotswoode was that fatal evening, within a few minutes of the time the lady was murdered, and then being alone in a taxicab for fifteen minute or so following the event—that is another thing. No one, as far as we know, actually saw the lady alive after Spotswoode took his departure."

"But the proof of her having been alive and spoken to him is incontestable."

"Granted. I admit that a dead woman doesn't scream and call for help, and then converse with her murderer."

"I see." Markham spoke with sarcasm. "You think it was Skeel, disguising his voice."

"Lord no! What a priceless notion! Skeel didn't want anyone to know he was there. Why should he have staged such a masterpiece of idiocy? That certainly isn't the explanation. When we find the answer it will be reasonable and simple."

"That's encouraging," smiled Markham. "But proceed with your reasons for Spotswoode's guilt."

"Three of my quartet, then, were potential murderers," Vance resumed. "Accordingly, I requested an evening of social relaxation, that I might put them under the psychological microscope, as it were.

"Although Spotswoode's ancestry was wholly consistent with his having been the guilty one, nevertheless I confess I thought that Cleaver or Mannix had committed the crime; for, by their own statements, either of them could have done it without contradicting any of the known circumstances of the situation.

"Therefore, when Mannix declined your invitation to play poker last night, I put Cleaver to the first test. I wig-wagged to Mr. Allen, and he straightway proceeded to perform his first feat of prestidigitation."

(To be continued.)

Remember

when washing anything you value—from flimsiest silk to heaviest woollen—

ONLY LUX CAN GIVE LUX RESULTS

FOR YOUR PROTECTION LUX IS SOLD ONLY IN PACKAGES NEVER IN BULK.

Lever Brothers Limited, Toronto

The Cause of Many fires

CARELESSNESS

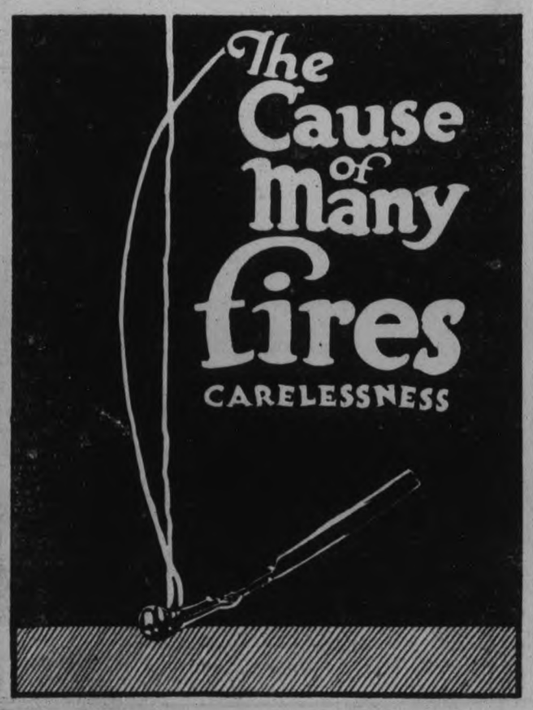

STEAMER ASHORE.

DEAL, England March 12 (Canadian Press). — A salvage ship left here to-day to go to the aid of a large steamer which went ashore near Rye, Kent, last night. The name of the ship is unknown.

IT PAYS TO ADVERTISE

WILL TRY AGAIN.

Stinson and Haldeman Take Off To-morrow For Endurance Flight.

DETROIT, March 12. — Canadian Press. — Eddie Stinson and George Haldeman will take off from the ice of Lake St. Clair in an attempt to establish a flight endurance record to-morrow. They were forced down in a previous attempt on Friday by a heavy snow storm.

PILES GO QUICK

Piles are caused by congestion of blood in the lower bowel. Only an internal remedy can remove the cause. That's why salves and cutting fail. Dr. Leonhardt's Hem-Roid a harmless tablet, succeeds, because it relieves this congestion and strengthens the affected parts. Hem-Roid has given quick, safe and lasting relief to thousands of Pile Sufferers. It will do the same for you or money back. McDermid & Jury, Bond's Drug Store and druggists everywhere sell Hem-Roid with this guarantee.

TILLIE THE TOILER — Mac's Masterpiece — By Russ Westover

BRINGING UP FATHER — By Geo. McManus

OLIVER'S ADVENTURES — The Dog Catcher — By Gus Mager

BOBO BAXTER — The Judge Should Walk Out Backwards — By Rube Goldberg

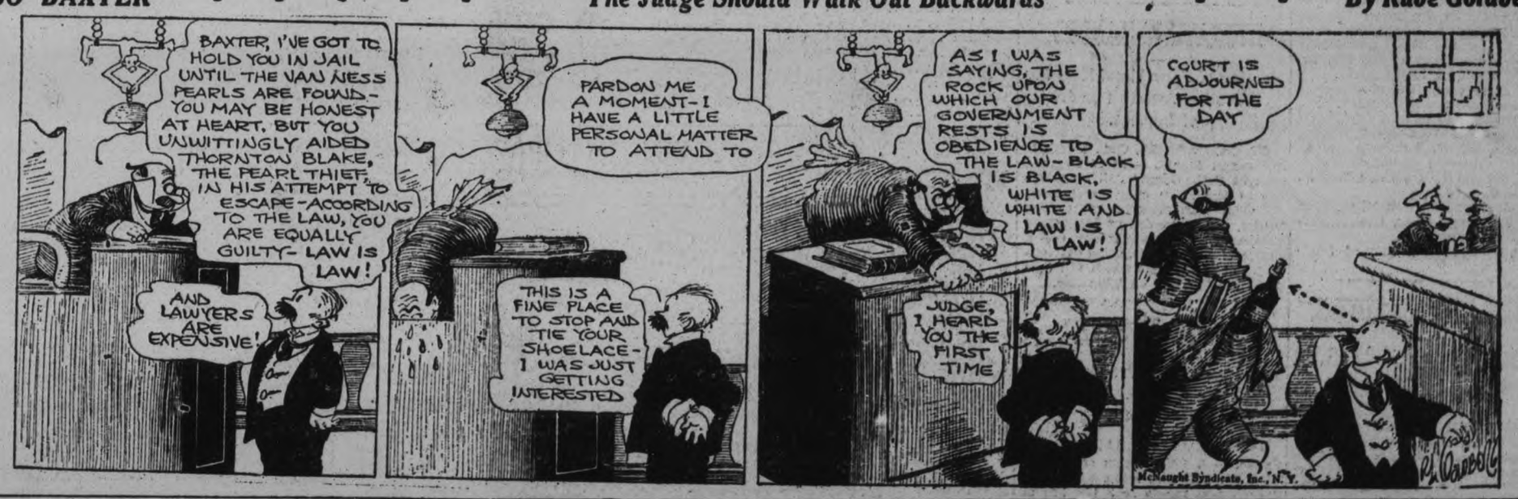

FAMOUS LOVE ROMANCES — George Washington (I) — By Nicholas Afonsky

So far as affairs of the heart were concerned, George Washington seems to have had a troubled career. "He is getting ready to be the prey of your sex," wrote Lord Fairfax, rich Virginia planter, to his mother, "wherefore the Lord help him from the nets those spiders, called women, will cast for his ruin."

In 1747, when he was fifteen and a schoolboy, he seems to have been much in love with a young girl who spurned him. He scribbled verses to her, in the form of acrostics. Her name seems to have been Frances Alexander. She was older than George, and apparently looked with amusement on the boy's plight.

His next love affair was with his famous "Lowland Beauty." Nobody knows who she was. She seems to have been popular, much sought after. And she seems also to have been a great flirt, who led the young George on in his wooing, only to laugh at him and turn him down. As his "Lowland Beauty" she is immortalized.

Disappointed at his failure, Washington decided to join the navy as midshipman. But he seems not to have taken his family into his confidence, and after his luggage was safely aboard ship his anxious mother sent for him to return home. He was soon to meet the woman who caused the great passion of his life.

OH BOY!

Bought a Bargain and There are many more CARS advertised daily in the CLASSIFIED COLUMNS Read 'Em Yourself

'PHONE 1600

We will Send for Your Copy
RATES IF PREPAID.
1 Cent a word or figure for first insertion.
1-2 cent a word for repeats.
25 words, one time 25c
25 words, three times 50c

a For Sale—General

VIOLIN AND CASE, WILL SELL separate. Phone 1610W. 26d-67-3389A

4-BURNER MOFFATT CABINET Range, Semi-Enamel; cheap; practically new. J. C. Strickland, 418 Donegal Street. 3d-62-3816A

TWO OAK ROCKING CHAIRS, OAK Desk, also other articles. 'Phone 1308F. 3d-62-3818A

BLACK SATIN COAT, ALMOST NEW; too small for owner. Size 38. cheap. 'Phone 1870J. 3d-62-3821A

QUEBEC HEATER. BEST OFFER To-night. Apply 100 Park. 1d-61-618A

FORCED TO LET GO ON ACCOUNT of other business interests; five thousand stock, fifty thousand turnover; overhead charges very light; terms on part. Apply 344 King Street. 3d-63-3828A

BROWN REED BABY BUGGY, Stroller style; good as new; also Man's Wheel, in A1 condition. 'Phone 1287J. 3d-63-3864A

FOR SALE — ICE-CREAM CABINET holds 3 Five-Gallon Cans. Peel's Garage, 225 Lake Street. 3d-63-3860A

ESSEX SPORT SPEEDSTER, LIKE new, $750.00; Ford Coupe, thoroughly overhauled, $450.00; two large size white iron beds, $5.00 each; one quartered oak golden washstand, $8.00. Apply H. G. Walker, 774 George street. 3d-9,12,14-3798A

MAN'S OVERCOAT, BOY'S WHEEL, Violin, Gramophone; good condition, cheap. 230 London. 3d-62-3839A

SOUVENIR RANGE, SINGER SEWing Machine, White Iron Bed, complete. Apply 384 Murray. 3d-61-3814A

DRY MIXED SLABS, CUT 12-IN., $2.50 per Load; Dry Hemlock Slabs, cut 12-in., $3.00 per Load. Apply A. Deal. 'Phone 1920W. 6d-62-3732 A

GOOD ROTTEN MANURE. ORDER now for lawn and gardens. 'Phone 2661. 26d-62-3749A

IF YOU REQUIRE SANITARY RUBber goods write for catalogue and price lists. Safe and Sanitary Rubber Works, Dept. 17, 4906 Wellington Street, Montreal. every Sat. 1 yr. 7885A

STREET MAPS FOR SALE OF THE City of Peterborough. All streets shown and locations of manufacturing plants only 50c. At The Examiner office. dtfA

CHESTERFIELD SUITE, ATWATER Kent 5-Tube Radio, Walnut Cabinet, Annex Stove, White Baby Sleigh with hood, and other Household articles, all in excellent condition. Owner leaving city. Apply 43 Dennistoun Avenue. 3d-63-3849A

FOR SALE — SIMMONS WALNUT Bed, complete, nearly new, $12.00; also Singer's Boot Patching Machine, cheap. 188 Perry Street. 3d-63-3846A

300 BUSHELS GRADED BARLEY. Apply L. J. Clancy, 'phone 294 r 24. 3d-63-3841A

FOR SALE — WALNUT STEEL BED and Springs, Leather Couch, 2-Plate Electric Stove, without Oven. 'Phone 1186. 3d-63-3838A

ELECTRIC IRON, $1.50; KITCHEN Cupboard, $1.50; Arch Curtains, $2; Child's Cot Bed, complete, $2.50; Iron Beds and Springs, $3 up; Records, 5 for $1; Small Incubator, Sideboard, Chairs, Extension Table, Kitchen Tables, Divanette, Dressers, Bed Couch, Cradle, Tubs, Boiler; Record Exchange, 10 cents; Dishes. Apply 59 Aylmer, near Perry. 3d-63-3854A

b For Rent—Houses and Apartments

APARTMENT "B," NOVA SCOTIA Apartments, heated, and with all modern improvements. Possession immediately. Apply 437 George Street. dtf-213B

HEATED APARTMENT, SUITABLE for Bachelor; or would be large enough for two; immediate possession. Apply 437 George Street. dtf-3589B

HEATED APARTMENT, SUITABLE for Bachelor; or would be large enough for two; immediate possession. Apply 437 George street. dtf-3589B

STEAM HEATED APARTMENT, bachelor, couples, business girls. 'Phone 1153W. 7d-62-3735B

BY RELIABLE TENANT, 6 OR 7 Roomed House, with garage; West-end preferably, by April 15th to May 15th. Apply Box 3835, Examiner. 3d-62-3835B

RENT—HOUSE, 475 MARK STREET, $25.00 month. 'Phone 2565J. 3d-62-3932B

TO RENT — A SMALL, COMFORTable House (Six Rooms), conveniences; central location. 'Phone 2211F. Apply 183 Antrim. 6d-64-3806B

b For Rent—Houses and Apartments

TO RENT — APARTMENTS, NEWLY decorated; all conveniences. Apply 240 Rubidge Street. 3d-62-3839B

TO RENT—FIRST-CLASS FURNISHed and Unfurnished Apartments. 'Phone 613. 3d-63-3863B

HOUSE, 494 CAMBRIDGE STREET. Apply 531 Homewood Avenue. 'Phone 497W. 3d-62-3850B

c For Rent—General

FOR RENT — NO. 385 WATER Street, suitable for Store or Office. Apply 437 George Street. dtf-4233C

FOR RENT—HEATED OFFICE ON George street. Apply 437 George street. dtf-C

50-ACRE FARM IN OTONABEE, 4 miles from City. Write Box 3815, Examiner. 3d-62-3815C

TWO OUTSIDE OFFICES IN BANK of Toronto building; heated. Apply Bank of Toronto. dtf-1529C

d Real Estate

FOR SALE — BEAUTIFUL 8-ROOMed Brick House, excellent outbuildings, ½-Acre ground, in City; a real bargain. Would exchange for Smaller Home. Apply Box 2616, Examiner. 12d-61-3616D

SALE OF CHURCH PROPERTY — The Trustees of Mark Street United Church, Ashburnham, invite Offers for the purchase of the Church Property now situated on Mark Street. Particulars will be given upon request. 3d-10,13,15-596D

ONE HUNDRED ACRES, 2 MILES from Peterborough, about half wood and half working land; good buildings; one thousand cords of wood; creek and well. Address 518 Water Street, 383J. 3d-63-3837D

FOR SALE—MODERN 6-ROOMED House, very desirably situated in the West-end. This House has just been finished, and has every convenience. Easy terms (Monthly instalments if desired). Apply 457 George street. dtf-1764D

f Boarders Wanted

BOARDERS WANTED — TWO GENtlemen to share comfortable Room with private family; use of 'phone; very central. Apply Box 1684, Examiner. 3d-60-F

ROOMERS OR BOARDERS WANTED —all conveniences; convenient to Normal or Collegiate. 'Phone 1393J. 658 Aylmer Street 3d-62-3833F

ONE OR TWO GENTLEMEN TO share Comfortable Room with private family; use of 'phone; very central. 'Phone 1870J. 3d-62-3822F

ROOMERS OR BOARDERS WANTed, all conveniences. Apply 380 Queen street. 3d-61-3800F

BOARDERS WANTED, COMFORTable rooms. Apply 491 Aylmer street. 6d-61-3726 F

g Help Wanted—Male

WANTED — MOTOR MECHANIC: must be A1 man. Apply General Motors of Canada, Oshawa, Ont. 3d-63-622G

MEN TO PREPARE FOR FIREMEN, brakemen, beginners $150-$250 monthly—also clerks. Railway Association. Write Box 3669, Examiner. 8d-5,6,12,13,19,20,26,27-3669 G

YOU CAN EARN $10 TO $25 A WEEK in your spare time at home writing Showcards. No canvassing or soliciting. We instruct you and supply you with work. Write today. The Menhenitt Company, Ltd., 37 Dominion Building, Toronto. dtf

i Agents Wanted

INSURANCE AGENTS, WRITING either Fire, Accident, Sickness, or Automobile Insurance, can obtain appointments direct from Head Office or prominent company at full commissions. Write at once, G. H. Miller, 15 East Wellington Street, Toronto. 6d-61-5431L

WANTED — ONE RELIABLE MAN in every Town, merchant preferred, to take orders for best Custom-made Clothes in Canada. Attractive outfit, Popular Prices, Highest Commissions. Rex Tailoring Co., Ltd., Toronto 2. 16d-21,23,28,30,4,6,11,13,18,20,25,27, 3,5,10,12,4414L

m Lost

LOST — TWO KEYS ON A RING; one Key for Yale lock. Finder please leave at Examiner Office, and oblige. 3d-61-3804M

THURSDAY, A SUM OF MONEY, ON either Hunter, Weller, Park, Hall, or Belmont Streets, by Small Boy. Finder please leave at Examiner. Reward. 3d-61-586M

LEFT LENS OFF GOLD-RIMMED Eye-glass with bar. Finder please leave at 116 Dublin. Reward. 3d-63-3827M

RACK OFF EXAMINER TRUCK. Finder please 'phone The Examiner. 6d-63-3817M

ON OR ABOUT FEBRUARY 25TH— Leather Key Case, with several Keys. Finder will oblige by leaving same at the Dominion Life Office, 172 Hunter Street, Peterborough. 3d-63-3858M

LOST — PAIR GOLOSHES AND TAN Shoes at Quaker Rink last night. 'Phone 1343J, and receive your own. 3d-61-3811M

LADY'S GOLD WRIST WATCH. Initials "E.J.M." Reward if left at Examiner. 6d-65-3831M

BLACK PURSE, CONTAINING C.G.E. Cheque and some Change, a Receipt with owner's name on it and Key. Please return to 533 Elm Street, or 'phone 2739J. Reward. 3d-62-3830M

o Live Stock

PURE-BRED HOLSTEIN BULL, 3 years old. Apply J. Carey, R. R. 8, Peterborough. 'Phone 35 r 6, Keene. 3d-63-3848O

ONE REG. HEREFORD BULL, 1 Durham Cow, due April 1st, 2 Brood Sows, due April 6th, number of Store Hogs. 'Phone 155 r 1-4. 6d-65-3859O

FOR SALE — TEAM OF CLYDE Colts, rising four and six years. Apply Gerald McMurray, R. R. No. 4, Lakefield. 3d-61-3803O

BROOD SOW, DUE TO FARROW March 27. Apply John Fitzgerald, R.R. No. 8, Peterborough. 3d-61-3799O

GUARD AGAINST ALL LOSS OF YOUR JEWELLERY AND FURS

Under our Special Policy. Full particulars on request.

HILL WEDDELL & HILLS,

'Phone 14 - - - - Est. 1883

CALEDONIAN CHOIR SINGS AT REGENT

W. Boorman's Orchestra Assists in Humane Society Program.

The fourth concert of the series arranged by the Humane Society was held in the Regent Theatre last night with a good attendance. F. H. Dawson was in the chair.

The program consisted of selections by W. Boorman's orchestra, vocal numbers by the Caledonian Choir, and by men and women soloists. The choir, directed by Alex. D. Clark, sang "Awake," "The Angelus" and "Far Away." Mrs. W. Howe sang "My Task," W. H. Grieves sang "O Sole Mio" in English, J. Cooper sang "True Until Death," and Mrs. Jackson with Mr. Grieves in duet, sang "Somewhere a Voice is Calling." All numbers were received with appreciative applause. Miss Mary Hemphill acted as accompanist.

An interesting address on the general work of the Humane Society, illustrate by lantern slides, was then given by Miss Elizabeth Harrison of Toronto, chairman of the committee of humane education in the World's Federation of Education Association. The lantern for the slides was operated by J. S. Chandler. Ushers for the occasion were A. B. McLeod, T. E. Sargent, D. C. Grant and Humane Inspector R. C. Smith.

The concert next Sunday evening will be in charge of Dr. J. J. Craig.

Children Gladly take it for Colds

Buckley's Mixture is "different". Its taste is pleasing. Its action is so quick that one dose stops a spasm of coughing—and there are 40 doses in a 75-cent bottle! Every member of the family derives benefit from "Buckley's". Have a bottle in the house at all times. Druggists everywhere sell "Buckley's" under a positive guarantee.

W. K. Buckley, Limited, 142 Mutual St., Toronto 2

BUCKLEY'S MIXTURE

Acts like a flash—A single sip proves it

S11

p Poultry

BABY CHICKS — FROM OUR LARger Leghorns and Heavier Rocks—bred to lay and bred to weigh. Cliffmuir Chicks are hatched from Mature Hens, selected for vigor, size and productive ability; mated to Males from R.O.P. stock. We vaccinate our Breeders and guarantee healthy Chicks. Cliffmuir Chicks develop quickly and come into lay early. Cliff Carruthers, Prop. 26d-77-3655P

FOR SALE — TWO WHITE WYANdotte Cockerels, 1st and 2nd at Peterborough Winter Show; also 1st and 4th Pullet and 6 other Pullets. Kent Throop, 580 Roger Street. 3d-61-3808P

LIVE POULTRY WANTED—BEST Market Price Paid, delivered to A. Atkins, 190 Charlotte St. Phone 771. Will call if desired. 26d-71-3483 P

q Wanted

BUSINESS GIRLS DESIRE ROOM and Board in return for Household duties, care of Children, etc. Box 3810, Examiner. 3d-61-3810Q

WANTED BY TWO BUSINESS GIRLS Furnished Housekeeping Rooms, in St. Peter's Parish. Write Box 3842, Examiner. 3d-63-3842Q

WANTED TO RENT — FIVE OR Six Roomed House; possession wanted any time in April. Apply Box 3843, Examiner. 3d-63-3843Q

REFINED YOUNG MAN DESIRES good Board and Room in private home; use of piano and 'phone; must be somewhat central; Catholic preferred, but not essential. Apply Box 3857, Examiner. 3d-63-3857Q

BUSINESS GIRL REQUIRES ROOM and Board in private home, within five or ten minutes' walk of business section. Box 3855, Examiner. 3d-63-3855Q

s Used Cars For Sale

FOR SALE — CADILLAC SEDAN, Seven-passenger, Eight-cylinder, in perfect condition; will be sold cheap. E. G. Patterson, 463 Hunter Street. 6d-64-3802S

TO EXCHANGE ON SMALL TOURing Car, Fada Radio, complete, Cabinet Speaker. 'Phone 1253W. 3d-63-3862S

WHERE TO FIND A GOOD USED CAR.

For "Better Class" USED CARS, consult BREWER MOTOR SALES, Distributors for Hudson and Essex Cars, Speed Wagons, etc. 131 Brock Street, Telephone 102. A Square Deal for Every Buyer. 26d-85-6088

t General Notice

WOOD SAWING DONE BY HENRY Carl, 'phone 531 r 1-2. 3d-61-3797T

'PHONE 3032J — GENERAL REPAIR Work, Inside and Out — Painting and Decorating. 6d-66-3856T

WM. KELLAR, PAINTER, PAPERhanger. Reduced rates. 'Phone 1813M. 6d-65-3820T

MARCELLING — MISS G. HALLETT, 133 Benson Avenue. 'Phone 836M for appointments. Price 50 cents. 3d-61-3805T

PHONOGRAPHS AND ORTHOphonic Repairs. T. Griffin, 146 Park Street (opposite C. G. E.). Largest stock of Springs and Repair Parts in town. I collect and deliver. Work guaranteed. 'Phone 2163W, or Heintzman Hall, 'Phone 258. 26d-62-3281T

DRESSMAKING.

ALTERING AND REPAIR WORK BY Experienced Tailors. 'Phone 2247W. 6d-62-3778Z

DRESSMAKING — WORK GUARANteed, moderate prices. Apply 77 Smith Street. 3d-63-3845Z

EXPERIENCED DRESSMAKER will either sew at home or go out by day; work guaranteed. 'Phone 1024. 3d-63-3851Z

March 11, 1915.

First draft to 26th Battery will leave to-morrow, including the following men: John E. Rich, W. A. Murphy, R. C. Chittick, C. Watkins, G. W. Thorne, Jesse Airries, Roy Castle, T. Roache, A. Milliken, T. Record, E. E. Munden, H. Wilson, P. Josey, J. Hogan, H. Gamble, G. Hetherington, F. Revoy, J. Victor, A. Mason, T. H. Rice.

Cpt. Henry Warde presented with safety razor by friends in the C.G.E. accounting department.

March 12, 1915.

Major Gerald R. Hall appointed to command 26th Battery.

39th Battalion concert last night was hailed as a great success.

March 11, 1916.

93rd Battalion orders by Lt.-Col. T. J. Johnston: Orderly officer to-day, Lt. P. G. Might. Sunday, Lt. A. R. Stevenson. Orderly Sergeant to-day, Sgt. Hawthorne. Sunday, Sgt. Coleman. Orderly corporal to-day, Cpl. Mahood. Sunday, Cpl. Beckett.

Taken on strength: T. McCauley, H. Dwyer.

The following have enlisted with the 52nd Battery and leave for Kingston on Monday morning: Harold Pilling, W. C. Pilling, Percy A. Timlin, W. J. Begley, D. E. Smith, W. L. Abbott. This brings the total enlisted here to 54.

March 12, 1916.

Sunday.

March 11, 1917.

Sunday.

March 12, 1917.

Br. George Finnie reported died of pneumonia.

Pte. D. Babbs reported ill with trench fever.

247th Battalion orders by Lt.-Col. C. H. Ackerman: Orderly officer to-day, Lt. C. G. Shaw. Yesterday, Lt. J. M. Shook.

Gr. W. King returned home wounded.

Pte. Jas. Houghton (21st) is home on ten weeks' leave, after being wounded.

Pte. Thomas Drain writes telling of life with the 21st Battalion.

March 11, 1918.

Pte. Percy Windsor writes telling of the death in action of Lance-Cpl. Austin Tobin.

March 12, 1918.

G.W.V.A. considers withdrawal of "chocolate soldier" allegation satisfactory, and makes peace with council.

Pte. G. T. Willshaw reported ill.

IN PETERBOROUGH CHURCHES

ST. PETER'S CATHEDRAL

The sinfulness of unclean and uncharitable speech and the errors that arise from the tongue formed the basis of the sermons preached at the morning Masses at St. Peter's Cathedral yesterday by His Lordship Bishop O'Brien. He prefaced his discourse with a reference to the Gospel narrative of the man who drove out the devil from his soul, only to fall later into renewed and redoubled sin.

"When a person undertakes to get away from some evil habit, the devil comes again and again to tempt him. But the grace of God, if properly used, is sufficient to guard against strong temptation. For every good, generous impulse and for every kindly deed, grace is bestowed upon us.

"In the Epistle of the day, St. Paul tells the converts at Ephesus to avoid obscene language and all scurrility. Their lives must be demonstrations of their faith. A profession of faith alone will never save us. We must avoid evil and do good. We must not only act and live properly, but we must speak properly. What language do I use in my daily life? Do I walk as a child of God? Can those who listen to me at home or at work determine at once from my language that I am a child of God?

"Many Catholics are guilty of sins of the tongue in a greater degree than non-Catholics. St. James has said: 'If any person sin not by the tongue, the same is a perfect man.' This wonderful faculty of speech, the gift of God, should be used for His honor and glory, for the good of oneself and of one's neighbors.

"The tongue is like a spark. Behold what a great fire a spark may start. We can tell almost immediately by a man's language whether he is a citizen of heaven or a follower of Satan. Through my language my very soul speaks.

Sins of bleaphemy, of cursing and of swearing are all too common among Catholic people. And we have also too much of that type of language that St. Paul speaks of as obscene.

"Possibly the world is becoming more obscene in its ideas, its publications, its fashions and its amusements. But these things seem to go in cycles. As the years go by, things seek their own standards once more. The Decalogue is able to withstand every attack made upon it. Why then should Catholics be guilty of offenses of this type?

"And so much of our language is uncharitable. We spend too much time in criticism of others.

"We are citizens of Heaven and joint heirs of Christ. Why then should our time be wasted in foolish talking? Outside of our own business, there is nothing more important than our soul's salvation. Why should we not speak at times of things supernatural and spiritual.

"Our talk is a mirror of ourselves. If it is commonplace and vulgar and scurrilous and foolish, then we are commonplace and vulgar and scurrilous and foolish. Let us get away from the commonplace sometimes, and give the soul a chance to fly, to make a flight toward spiritual things. We may do this by prayer and meditation upon the attributes of God.

"What kind of language do we employ at our work and at home? Is the repeating over of our neighbors' faults our main stock-in-trade in conversation? Tomorrow, will we swear and curse, tell the obscene story and listen to the suggestive joke? The person who tells an improper story in your presence assumes that you are of the class that enjoys improper stories.

"How often we hear the remark in this connection: 'I didn't like to say a word!' If it were a matter of politics that came up for discussion, how strong would be our defence in support of our opinion. What skilful protagonists we would be. But how spineless we become when it is the policy of our Saviour that is attacked.

h Help Wanted—Female

COMPETENT COOK - GENERAL, family of three. Apply 754 Water. 3d-63-3853H

WANTED AT ONCE—A COMPETENT Maid; no washing. Apply Mrs. Maurice Park, 332 Rubidge Street. 'Phone 1032. 3d-63-3861H

In the Scout news on Saturday evening it was reported that the Third troop defeated the Sixth troop in a hockey game on Thursday night by the score of 3 to 2. This was a misunderstanding on the part of the reporter of the game, which should have read Fifth troop defeated the Sixth troop. This win gives the Fifth Peterborough troop the undisputed championship of the Scout Hockey League of Peterborough, they having won five games (one by default), tying one and losing one.

TUG CREWS TRY TO SALVAGE SHIP

PLYMOUTH, Mass., March 12. — (Canadian Press.)— Severe weather and snow in the pilot house were held responsible to-day by Capt. Robinson for the wreck of his ships, the Robert E. eLe, a mile off Manomet Point, during a blinding blizzard on Friday night. With all of the hundred and fifty passengers and all but two of the crew removed in safety by the rescue ships, the ship was firmly on the dangerous Mary Ann rocks to-day while the personnel of tugs sent by a wrecking company made plans for attempted salvage.

FINANCIER SAILS FOR VACATION

Sir Joseph Flavelle and his wife recently sailed from New York upon the S.S. Manchuria for a vacation which will take them through the Panama canal and up the Pacific coast. Some time before his departure the well-known Canadian financier was made the recipient of a beautifully wrought salver of solid gold, the precious metal being obtained by special arrangement from the McIntyre mine in the Porcupine district of Northern Ontario. Engraved upon the golden tray were facsimile signatures of those of his friends who had arranged for this token of their esteem.

"Proper Food and Exercise"
By ARTHUR A. McGOVERN
Former Physical Director
Cornell Medical College

Eat Simple Foods But No Cathartics

THE abuse of cathartics has become a very common practice. The rich, fancy, highly spiced type of food that we, as a nation, consume makes resort to cathartics seem necessary.

ACTIVITY AND SIMPLE FOODS PROMOTE HEALTH

Constant use of cathartics produces spasm and irritation of the digestive tract. In some types of constipation there is already an excessive number of contractions and spasms in the colon, and in this type cathartics only aggravate the condition. Due to the constant stimulation of the intestinal muscles by artificial means these muscles become weakened and gradually lose their natural tone, and the nerves which control the normal movements cease to function properly. When this stage is reached the normal habit is deranged and a vicious artificial habit has taken its place. Very frequently this is difficult to overcome.

Occasionally a cathartic may be permissible, but if the proper food and exercise are taken cathartics are rarely necessary.

Laxative and Reducing Diet

BREAKFAST: Stewed fruit, unsweetened; dark cereal; cocoa, chocolate, milk or coffee substitute with a little sweetened condensed milk; dark bread toasted—not more than two slices. Between breakfast and luncheon drink at least two glasses of water. LUNCHEON: Select three of the following vegetables: parsnips, spinach, carrots, turnips, celery, beet tops, string beans, tomatoes; dark bread; chocolate or cocoa; tapioca pudding or crackers and cheese. Drink two glasses of water between luncheon and dinner. DINNER: Soup; broiled lean meat, such as steak, chops, chicken or fish; at least two vegetables; fruit, gelatin or nuts; weak tea. Drink two glasses of water between dinner and bedtime.

© A. A. McGovern.

Address all letters to Mr. McGovern, No. 41 East 42nd St., New York City.

STORM RESULTS IN TWO DEATHS

Defeats Miss Mercedes Gleitz in Attempt To Swim Straits.

LONDON, Mar. 12 (Canadian Press) — Winter storms and cold gripped much of Europe to-day, and their return snuffed out the lives of two fliers and defeated an English girl in her third attempt to swim the Straits of Gibraltar. A French Paris-London plane found the storm too severe to face and landed its passengers near Calais, on Friday. Yesterday, despite the uncertain weather, the pilot and mechanic attempted to continue the flight. The storm was too strong and the plane plunged into the sea, drowning them. After making a gallant struggle Miss Mercedes Gleitz, London typist, was taken from the sea after swimming more than seven hours across the Straits of Gibraltar.

BARGAINS

$1,700.00—Buys a Comfortable Frame House with large lot, situated on North-end of East City; convenient to Auburn. Terms could be arranged.

$4,500.00—Buys a very fine Bungalow in the City of Toronto. Brick House, modern, large lot with garage. Owner would exchange for a Property in Peterborough.

200 Acres of choice Farm Land, about 185 Acres working, balance pasture and wood; very comfortable Buildings, consisting of House, Bank Barn, and Two Frame Barns; 6 miles from City. Owner will Exchange for a City Property.

J. T. O'Connell & Co.

136 Hunter Street, City.
Office 'phone 376—House 'phone 1359

GORDON & O'BRIEN —Barristers, BARRISTERS AND SOLICITORS. Solicitors, Notaries. Money to loan on easy terms. Special attention to Patents and Trade Marks. Phone 219. Hon. G. N. Gordon, K.C., J. A. O'Brien.

J. R. CORKERY, Barrister, Solicitor, Notary Public. Office: Ground Floor, 414 Water St., Peterborough. Five doors North of Hunter street. Money to Loan at current rates on easy terms.

S. T. MEDD—Barrister, Solicitor, Notary. Office over the Dominion Bank, corner of George and Simcoe streets. Telephone No. 22. Private funds to loan at current rates upon easy terms.

R. R. HALL—Barrister, Solicitor, etc., Peterborough, Ont. Office, corner of Hunter and Water streets, over the Canadian Bank of Commerce. Trust Funds to loan on easy terms of payment.

JAMES FORDYCE STRICKLAND—Barrister, Solicitor, Notary Public, Peterborough. Phone 191. Money to Loan. 375 Water Street.

WILFRID F. HUYCKE—Barrister, Solicitor, Notary Public, 395 Water street. Telephone 239.

PECK, KERR & McELDERRY—Barristers, Solicitors and Notaries. Office, Water street, Peterborough. Money to loan at the lowest current rates of interest. Telephone 1950. E. A. Peck, F. D. Kerr, K.C., V. J. McElderry

MEDICAL.

DR. BUCHANAN, F.R.C.S., Edinburgh M.R.C.S. Eng., L.R.C.P., London, Eye, Ear, Nose and Throat Specialist. Hours, 9-11, 2-4 p.m., and 7-8 p.m. Phone 819. Office, corner Water and Murray streets.

DR. C. C. CRAGG, Eye Ear, Nose and Throat. Office, Clinic Building, corner Charlotte and Reid. Phone, office 2000, house 1018.

SURVEYOR.

F. T. WEBSTER, Ontario Land Surveyor, Registered Professional Engineer, formerly of Ottawa. Phone 2540.

VETERINARY.

DR. W. F. McELROY, Vet. Sur. Office and Residence, 290 Charlotte Street, Charibond Building, Peterborough. 'Phone 1623J.

'Phone 720 When You Want Your
PIANO OR ORGAN TUNED
Player Pianos a Specialty.
All Work Guaranteed.
W. H. CUNNINGHAM
56w Weller Street.

CHINA PAINTING
Mrs. Langley McCarthy
Teaches Biscoff's New and Beautiful Work in
CHINA PAINTING

6% BONDS

The Underwriters have commissioned me to sell for them 1st Mortgage Real Estate Development Gold Bonds (Central Montreal City Properties). The finest Security in the World.

Address: J. H. BURNHAM - - - Peterborough, Ont.

6d-62-553

DAVIS-THOMPSON COMPANY, LTD.
Insurance and General Agency
433 GEORGE STREET - - PHONE 40

4% INTEREST, compounded Half-Yearly, Paid on Deposits.

One Dollar opens an account. Special facilities afforded Depositors for the convenient transaction of their business, and accounts are subject to cheque withdrawal.

For Sums of $100 and upwards this Company's Debentures are issued in terms of one to five years, bearing special rates of interest, depending upon the term of investment.

MONEY TO LOAN.

Toronto Savings and Loan Co.

435-437 George Street, Peterborough.

SPRING

Comes peeping over the hill and unveils some of her choice secrets. Her Coats combine style and quality with moderate price.

Navy tailored pin stripe with rayon twill silk lining, velvet collar,

3005

$19.50

Novelty Coat in bordered wool repp, cape scarf, silk crepe lined,

3139

$35.00

ROBT. FAIR Co. Ltd.

SKATES SHARPENED
Oil Stone Finish 15c Pair
WM. TAYLOR,
221 Hunter Street West.
fmw

POTATOES!

Good, Dry, Mealy POTATOES, Manvers grown. Special Price. Call 'phone 148.

W. H. HAMILTON
138 Simcoe Street

Giving Up Business

ICE BUSINESS FOR SALE. No opposition. Good paying business. Full supply of Ice harvested.

JOHN REYNOLDS, 167 Lindsay Street South, Lindsay, Ont.

6d-62-551

Progressive Bridge

At the Canadian Legion Main Auditorium, **Wednesday, March 14,** at 8 p.m. Ladies and gentlemen invited. Admission 25c. Proceeds for relief.

3d-62-611

EUCHRE PARTY

At the Canadian Legion Rooms, **Wednesday, March 14th, at 8 p.m.,** in the Euchre Room.

Admission only 25c.

Dancing Discontinued.

3d-62-610

W. GORDON HALL
Electrical Contractor
'PHONE 1403-W.

PIANO RECITAL.

Pupils of Misses Agnes Logan and Margaret Widdis Play Well.

Pupils of Miss Agnes Logan and Miss Margaret Widdess gave a studio recital at the Conservatory of Music on Saturday afternoon followed by tea. The pupils gave a very enjoyable program of instrumental music, as follows:

Berta Belleghem, playing "Fun Fun," and "Sister Anne;" Rosamande Burns, "The Disagreeable Lover" and "Good King John;" Marion Juby, "Harlequin" and "Good Pierrot;" Anne Macdonald, 'Day Dreams" and "Swing Song;" Irene McGregor, "Elegie;" Leone Comstock, "The Nightingale" and "Lavender's Blue;" Jean Meyers, "Sonatina" by Beethoven; Bobbie Juby, "Raindrops" and "Early One Morning;" Mary Macdonald "Sweet Dreams;" Gwen Fisher, "Au Plaisir;" Maisie Cowan, "Allegro in C" and "Hungarian Dance;" Donalda Smith, 'Elfin Dance;" Tom Cooke, "Paramour;" Maisie Cowan and Mary Macdonald, duets "Wandering" and "The Little Red Lark."

Songs were also given by Berta Belleghem, "The Chicadee," and Lyle Glover, "My Pony."

BIRTH.

DERRY. — To Mr. and Mrs. W. S. Derry, on March 11th, at the Nicholls' Hospital, a daughter—Nancy Lorraine.

ORDE.—At St. Joseph's Hospital, on March 9, to Mr. and Mrs. Roy Orde (nee Alma Johnson), 521 Aylmer street, a son, Reginald Keith.

DIED.

SMITH. -- At the residence of his son, Dr. W. Harvey Smith, Winnipeg, Henry H. Smith, formerly of the city of Peterborough barrister-at-law.

New Styles in Glasses

Dreading the appearance of glasses, people tolerate discomfort, headaches, nervous fatigue, etc. Then vanity becomes a menace. Our new styles are very becoming.

M. J. ROCHE
Optometrist,
188 CHARLOTTE ST.

m,w,f-tf-626

LOCALS

Health authorities advocate FLY-TOX. Demand genuine FLY-TOX. —Advertisement

STENOGRAPHER

Wanted at once, Experienced Typist, for special work. Possibilities permanent position if satisfactory. Apply at once. Box 614 Examiner. 2d, 61, 614

ST. ANDREW'S LADIES' AID.

The regular monthly meeting on Tuesday, March 13th, in the church parlor at 3 p.m. 1d61-619

PERMANENT WAVING.

For a limited time we are offering a full permanent wave for $10, with extras. Lewis Beauty Parlors, 167 Hunter street, 'phone 228W. We specialize in finger waving. 2d-12-14-631.

READING ANTHRACITE.

A coal with a heart, with a warmth, comforting and lasting. Mined, clean, a constant, pleasant thought to all who use it. Costs no more. Sanitary Ice, Coal and Wood Supply. 'Phone 147. dtf

CHOICE DAFFODILS.

Choice Daffodils, 60c per Dozen. A. Blade & Son corner Park and Dublin streets. Phone 508. 5d65-621

BOYS' MOVIE SHOW.

Y.M.C.A. to-night (Monday) at 6.30 to 7.30. This is the show which did not arrive in time for Saturday night. 1d63-620

'PHONE 520

Your Coffee will taste much better if you use Campbell's Dairy Products Cream. It is cream in every sense of the word. Our whipping cream is a delight to use. Campbell's Dairy Products. 'Phone 520. 1

X-RAYS

Guaranteed to cure all skin diseases, ring-worm or eczema. Real relief for asthma, rheumatism, and bronchitis. F. M. Seymour, X-ray Specialist. 340 Charlotte Street. For appointment phone 2742. Under medical supervision. 36d-83-566

FEATHERS

You can have your feather bed made into sanitary mattress or down comforter. We buy feathers. Drop a card. Dominion Feather and Mattress Co., Box 862. 12d-18,20,22,25,27,29,3,5,7,10,12,14-322

CARD OF THANKS.

Mr. and Mrs. George Land of 567 Paterson street, wish to acknowedge with grateful appreciation the many acts of kindess shown them by their many neighbors and friends; also the gift of flowers from All Saints' Flower Mission, and friends, during Mrs. Land's recent illness

IRISH TEA.

The Prince of Wales' Home and School Association are holding an Irish Tea, Wednesday, March 14th, from 3 to 6 p.m., at the home of Mrs. Fred Elliott, 263 Rubidge street. You are cordially invited to attend. Silver collection.

1d-61-630.

KING GEORGE HOME AND SCHOOL ASSOCIATION.

Will hold an open meeting, Tuesday, March 13th, at 8 o'clock, in the Kindergarten room. Mr. Thornley of the Mark street United Church, will be the speaker. Program, refreshments and sliver collection. 1d61-627

TO REPEAT LECTURE.

Rev. J. Lloyd who so wonderfully interested the congregation of St. James and Mark street yesterday with the story of the people of West Africa where he has been laboring as a missionary for the United church for the last five years, will continue his story by an illustrated lecture of 100 pictures taken by himself to-night in St. James' Sunday School Hall. Everybody welcome. Collection will be taken.

Y.W.C.A. WEEK'S ACTIVITIES.

Foreign Work.— Each year Peterborough Y.W.C.A. contributes $150 towards the extension and support of the Association in foreign lands. Members are this month attempting to raise this amount. All those having foreign work envelopes are asked to bring in their contributions this week if possible.

St. Patrick's Tea.—The Senior gymnasium members invite you to a St. Patrick's Tea Saturday, March 17th, from 3.30 to 2.30. Special program. Come and bring your friends. Proceeds for the foreign work.

Gymnasium Pageant.—This big review of gymnasium drills and aesthetic dances will be presented in the Grand Opera House by 500 girls on May 4th and 5th. Pupils are asked to note the extra classes scheduled for this week. Sewing committees will be busy for the next six weeks, making 300 pretty costumes for the pageant.

World's Study Course.— This class will continue for the next three weeks. All interested in a study of the Life of Christ are invited each Monday evening.

Monday—4.30, Intermediate Gymnasium; 6.00, World's Study Supper; 7.00, World's Study Course; 7.30, G. R. Club; 7.30, Wood Carving; 7.30, Intermediate Dancing; 8.00, Elementary Gymnasium.

Tuesday— 10.30, Ladies' Badminton Class; 7.00, Ukulele Class; 7.30, Senior School Gymnasium; 8.00, Advanced Gymnasium.

Wednesday — 4.30, Babies' Rhythmetic; 5.30, Normal School Gymnasium; 7.30, Wohelo Club; 8.00, Old Country Club; 8.30, Badminton.

Thursday — 7.00, Senior Dancing; 8.00, Ladies' Gymnasium.

Friday— 4.30, Senior School Gymnasium; 4.30, Polly Anna Club; 6.00, Girls' Auxiliary; 7.00, Intermediate Dancing; 8.00, Elementary and Senior Gymnasium; 9.00, Basketball.

Saturday — 9.15, Junior Dancing; 9.30, Polly Anna Club sale home-made candy; 9.30, Junior Gymnasium; 10.30, Story Hour; 10.45, Babies' Gymnasium and Babies' Rhythmetic; 2.00, Sunshine and Ever Bright Club; 3.30, St. Patrick's Tea; 4.30, Badminton.

Sunday—8.30, Sing Song.

1d-61-632.

Special Diamond RINGS

WE ARE SHOWING all the Newest Designs in LADIES' DIAMOND RINGS. Have you seen the newest Step Diamond Ring? Made in 18kt. White Gold, set with genuine Blue-White Diamond in centre and 3 smaller Diamonds set in steps on each side of the larger stone. This is the very latest design. We also have other new Green and White Gold Settings, set with beautiful Blue Bird Diamonds that are guaranteed. Let us show you our beautiful display of DIAMOND RINGS—and they are very moderately priced from

$15.00, $25.00, $35.00, $50.00 up.

WARNE BROS.
DIAMOND HALL
PHONE 880

SPRINGVILLE CHURCH

Oyster Supper and Entertainment, Tuesday, March 13th, beginning at 6 o'clock. Tickets, 50 cents. 2d, 61, 606

FARMERS'

Saw mill now running. Dinsdale's, King street. 3d-63-3865.

IRISH TALENT TEA.

A group of Trinity W.M.S. invite all the ladies of the church and their friends to an Irish Talent Tea, afternoon and evening, sale of home-made cooking and candy, on Tuesday, March 13th, at the home of Mrs. J. A. Wolstenholme, 532 Bolivar Street. Musical programme. 2d-61-3825

"THE LEFT OVERS,"

A Three-Act Comedy, presented by Trinity Club in Reid Street Hall, Thursday and Friday, March 15th and 16th, at 8.15 p.m. Admission: 35 cents. 1d61-629

SOCIAL WORKER AT TRINITY CHURCH

Hear Rev. W. E. Wilson, Monday evening, at 8 o'clock, in Trinity Church, under the auspices of the Young Women's Auxiliary. Rev. Wilson is one of the most widely-known mission workers in the City of Toronto. A rare opportunity to hear one of the outstanding social workers of the United Church. Silver collection. 2d, 61, 612

AUCTION SALES.

Robert Richardson's farm stock and implements, 1 mile west of the Keene station, Wednesday, March 14th.

Mrs. Fred Middleton's, North Monaghan (50 acre farm) also stock and implements, March 16th.

Hugh Mackey's dairy herd of 13 cows, horses, implements, etc., Wednesday, March 21st.

T. D. Johnston's farm stock and implements, lot 26 concession 9, Otonabee, March 23rd.

1d61-628 W. J. Hancock, Auct.

L.O.O. Moose Meeting, Wednesday Evening, March 14th, in Moose Hall. 2d-62-633

TRANSPLANTED.

A rosebud, pure and sweet, was sent from heaven,
A lovely form, a smile of beauty rare;
A loving token from our Father given,
Gladdened your hearts and lifted every care.

Each need was 'tended, every task a joy,
The light of dawning truth shone in his eyes;
You comforted and loved your baby boy,
Till knowledge of your love had filled his skies.

But soon an angel whispered words of love,
And gentle spirit spread its fragile wing;
Your rosebud ope'd on earth will bloom above
And grace the eternal garden of King.

—Contributed in memory of Donald Maxwell Archer, of Smith township.

LATE WANT ADS.

NEW FLOOR LAMP FOR SALE, cheap. Apply 284 Mark Street, Evenings. 3d-63-3866A

COOK STOVE, IN GOOD CONDITION. Apply J .Gosselin, 45 Crescent. 3d-63-3867A

INSTITUTES JOIN DRIVE FOR COAL

Back Up National Council of Women in Seeking Alberta Coal.

GROWING IMPATIENT.

In the advance upon the Government at Ottawa by the women of Canada, who are asking for a greater encouragement of home industry and domestic economy by the Government lowering railway freight rates for coal travelling from the Western fields to the central provinces, the "second wave" in the attack comes from the Women's Institutes of Canada.

Recently a delegation from the National Council of Women presented themselves before the Prime Minister and Cabinet at Ottawa, asking for an immediate and satisfactory adjustment of the railway freight rates for coal.

Mrs. Mabel Huyck, of Strome, Alberta, president of the Alberta Provincial Women's Institutes, has sent round the "Fiery Cross" to all the other Provincial organizations of Women's Institutes throughout the Dominion, calling upon them for renewed efforts in impressing upon the Government consciousness that the women of the country are serious in their requests that home industry be encouraged by Canadian coal being liberated from the handicap of high railway freigh rates.

Mrs. Huyck states that the women are growing somewhat impatient at the delay in a settlement of the question, for the press despatches from Ottawa confirm the fact that the matter has occupied the attention of the members of the Government practically ever since the opening of the present session. All the various branches of the Institutes, both local and provincial, are now being invited to again join in making representations to the Government and also to their local members to do their utmost in aiding a prompt settlement of the question.

It is anticipated that similar action will be taken by the other National Women's organizations, including the Women's Canadian Clubs and the Daughters of the Empire ,and that they will follow up their representations already made to the Government for an early adjustment of the freight rates for coal.

Much attention to the coal question has been given by the French-Canadians in Quebec and the east generally. Both organizations and press have endorsed the request made to the Government for consideration.

This attitude on the part of the Western French-Canadians has been largely inspired by the spirited action of the French-Canadian societies in the West, which have been practically unanimous in furthering the appeal to the Government. According to statements made by their leaders, the French-Canadians in Alberta are renewing their efforts in pressing their representatives in Parliament for an early solution of the coal rate question.

Also many Boards of Trade throughout the Dominion are supplementing their previous resolutions upon the subject, with reminders sent to the Government and to private members, asking for prompt action. In every instance it is requested that a rate be allowed which will permit coal to be moved on the railways and sold in fair competition with imported fuel.

BLIND VETERAN DIES.

Lieut. Wilton W. Hitchon, formerly of the 204th Battalion and an executive of the Massey-Harris Company is dead in Toronto from shrapnel wounds received at Passchendaele which caused blindness. He was actively connected with the Canadian Naticnal Institute for the Blind.

Obituary

MADELINE LEAHEY.

On Saturday, March 10, there passed away at the home of her parents in Douro, Madeline Leahey, eight-year-old daughter of Mr. and Mrs. Joseph Leahey. The funeral took place this morning from the family residence to Douro Cemetery for interment.

MRS. CORNELIA M. GREEN

BUFFALO, N.Y., March 12. — Funeral services for the late Mrs. Cornelia Marcy Green, former teacher in the Elmwood school here and one-time officer of the Twentieth Century circle of the American Red Cross here, and who was born in Peterborough, Ont., were held Saturday afternoon, at 3 o'clock, in the home of her brother, William L. Marcy, here, at 160 North Street. The late Mrs. Green was the daughter of William T., and Anna E. Marcy. She taught for many years at the Elmwood school here and during the war served as secretary and head of the surgical dressing division of the Twentieth Century club circle of the Red Cross. She served from May 3, 1916, until after the armistice. She died on Thursday night following an extended illness at the home of her brother here. The late Mrs. Green, besides her brother here, is survived by a niece, Mrs. Thomas R. Punnett, and two nephews, Henry C., and William L. Marcy, Jr., of this city.

ANZAC GUNNER REPEATS CLAIM

Declares He Shot Down Von Richthofen, Who Was Chasing Brown.

DESCRIBES EVENT.

Ever since Roy Brown's guns sent Manfred von Richthofen and his red triplane crashing to their end, there have been many contradictory stories in circulation, with Australia supplying most of the contradiction.

"Aussies" held the front line over which Brown, the Carleton Place boy and Richthofen, the German, staged their epic air encounter. "Aussie" machine guns were blazing away, full tilt, at the German and naturally when he was down in their vicinity claim was put in by the gunners for his "scalp." In spite of the fact that a post-mortem disclosed that Brown's bullet, and his alone, had sent the Baron to his death, the "Aussies" still kept up their argument. And even no, when the fight story has become at least slightly thread-bare they are still going it "full out."

Says Baron Chased Brown

A new slant on the sky-scrap is supplied to the Adelaide (Austrlia) Register by C. B. Popkin, Postmaster at Tyalgum, and formerly a sergeant of the 24th Machine Gun Company. Popkin's story, while supporting the Australian claim, is unique in that, for the first time, Brown is placed in the role of the hunted instead of the hunter. Richthofen, it will be recalled from official records of the fight, was hot after young May, an Edmonton pilot, when Brown, noting the predicament May was in, dived on the Baron's tail, unobserved, and sent him to his death with a couple of timely bursts. Popkin says, however, that it was Brown who was being chased by the German His story is as follows:

"I shot Richthofen down. I was in charge of four Vickers guns on the bank of a canal between Sailly le Sec and Corbie, and had a gun mounted for anti-aircraft defence. About 11 o'clock the British and German squadrons began a battle in mid-air. Presently two machines separated from the main body of fighters and head for our lines flying over Sailly le Sec. The leading machine was that of the Canadian, Brown, who was being pursued by Richthofen. They flew straight toward my position, and immediately I adjusted my guns and waited.

"The German was so close to the tail of the Canadian that although they were both only about 60 feet up I considered it unwise to fire at the German until there was no danger of hitting the Canadian. I still waited.

Opened Fire Twice

"On came the planes, and as soon as the Canadian had passed I opened fire on the German machinea red triplane. I fired about 80 rounds, and the German immediately turned at right angles to my position, and banked in order to clear the top of a ridge. He then turned around and flew straight toward my gun. I opened fire again and gave him another 30 rounds. The machine then started to dive, described a half-circle, and finally crashed on the top of a ridge near a quarry.

"The intelligence officer of the 11th Brigade came and took my regimental particulars and told me whom I had shot down. The same evening the liaison officer of the 52nd Battalion, with his report written out, saw me and he also took my regimental particulars to support my claim. Colonel of the 52nd Battalion also supported my claim, but owing to the report from my company going in a week after the incident I am afraid I got very little consideration."

FOLKS! Come to Our DRUG STORE for

DRUGS

We are Open 15 Hours a Day—8.00 until 11.00.

We make absolutely NO Charge for Delivery ,and you get 30-Minute Service!

You can ALWAYS get what you want — Our Stock is Positively Complete.

Our Prices Are Low—

WE SAVE YOU MONEY!

BORLAND'S DRUG STORE
228 Charlotte Street
'PHONE 274
(Only 4 Doors from Aylmer)

HIT-AND-RUN CAR KILLS TWO PERSONS

Strikes Farmer and Daughter Walking Home From Church.

NIAGARA FALLS, Ont., March 12. —Struck by a hit-and-run driver, William Hay, aged 65, Stamford fruit grower, and his daughter, Jean, 4, were instantly killed yesterday evening on their way home from church.

After the crash the motorist speeded away from the scene of the fatality. His windshield was broken and his car is marked with blood stains. These are the only clues police possess.

The child was frightfully mutilated. Her arm was torn off and found some distance away in a heap of broken glass.

With two women and his daughter, Mr. Hay was walking home on the Thorold Stone Road from church. The car came up at tremendous speed and without warning caught the man and little girl. The two women were too much overcome to even attempt to take the number of the car, which is believed to be a Studebaker.

Full particulars of the tragedy were broadcast by Provincial police last night. Every effort is being made to capture the driver of the death car.

Both Hay's legs were broken and his head crushed. Father and daughter were carried to a nearby farmhouse, but life was found to be extinct.

CHILDREN TOLD OF HUMANE WORK

Miss Elizabeth Harrison Addresses Junior Humane Society.

Miss Elizabeth Harrison of Toronto, in the city in connection with educational work of the Humane Society, addressed the members of the Junior Humane League in St. John's parish hall on Saturday evening, when a large number of children were present. The president, Donald Howson, was in the chair.

The address by Miss Harrison emphasized Humane Society work as it concerns juniors, and was adapted to their understanding. It was illustrated by slides, Miss Harrison relating the story which concerned each picture.

The program also included a chorus by the Juniors entitled "A Cruel Act"; a reading by Thelma Bullez, "Somebody Poisoned My Dog," and a solo by Lily Bell, "The Snowbird."

Saturday's meeting was featured by the inclusion of eight new members on the roll.

SEEKS RULE OF ISLAM

Here is Ibn Saul, the "Napoleon of Arabia." Whether there is peace or war in Arabia depends on what is in the mind of Abdul Aziz Ibn Saud, Sultan of Nejd and King of Hedjaz, who is recognized to-day as the dominant figure in the Islamic world. The massive figure of the fiery, fanatical leader of the warlike Wahabi tribes of Arabia, is seen at the RIGHT ABOVE. Ibn Saud is credited with an ambition to hoist his banner over all of Moslem Asia and the reported advance against the British mandates of Irak and Transjordania is said to have had for its purpose the subjugation of infidel tribes there which are

Grand Opera House—Friday, March 16th

PEG O' MY HEART

PRESENTED BY THE LYCEUM DRAMATIC CLUB
Presented by Special Arrangement with Samuel French, New York City.

CAST:

Dora Quinlan	Minnie Allen	John Roach	John Gainey
Ernestine McManus	Madeline Asta	John Holland	James Geraghty
Geraldine Collins	Florence Murray	John Madden	

Director—J. J. Southern. Properties—Murt Whaley, Hilary Archambault.
Piano—Lilian Hurley.

2d-63-635

DUTCH DETECTIVE

A Farce in Three Acts, under auspices of the Baraca Class, at Murray Street Baptist Church S.S. Hall, THURSDAY AND FRIDAY, MARCH 15 AND 16, At 8 p.m. Admission, 25c.

3d-63-634

All Over Town

—there are people—scores of them, who search the columns of our classified section in quest of just one thing: A used car. There are others who sell their used cars, quickly and easily through the classified columns.

You can sell YOUR used car at a cost of less than one dollar to yourself. Simply 'phone 1600 ask for the Want Ad.-taker, and tell her you want to sell your car. We send for your copy.

EXAMINER

HOME EDITION

The Evening Examiner

IF IT WILL HELP PETERBOROUGH AND DISTRICT, THE EXAMINER IS FOR IT.

PROBABILITIES.
Fresh southerly winds, unsettled; occasional rain. Wednesday, northwest winds, cloudy and a little colder; probably local snowfalls or flurries

VOL. LXI., No. 61 — PETERBOROUGH, TUESDAY, MARCH 13, 1928 — PRICE THREE CENTS

HEATED DEBATE MARKS MEETING

Board of Works Decides To Pave Streets With Asphalt.

DISPOSAL PLANS ORDERED.

Tempers ran high at last night's meeting of the Board of Works for a few minutes when several aldermen and the Mayor took objection to certain general statements made by Ald. Stocker.

The argument resulted when Hanlan Sisson and Joseph Meagher presented a petition from the residents of Aylmer street asking that Warrenite paving be used instead of concrete on the street from Charlotte street to the C.P.R. crossing.

"Who is responsible for the petition," demanded Ald. Stocker before reading the petition.

"Mr. Sisson and Mr. Meagher," was the reply.

"Did you get it?"

"We got part of it."

"I understand this was started by an outside party. Several other cities have thrown such petitions out."

"Arthur Stevenson told me he wouldn't have concrete in front of his house," said the Mayor.

Mr. Sisson declared that no such plan had been used in this case and that it was the second time he and Mr. Meagher had gone around to get a petition regarding pavement.

Mr. Meagher added that when they took around the first petition many people had specified asphalt pavement.

When Ald. Stocker further stated that work was being done for the Warrenite Company Ald. Hamilton and the Mayor demanded definite facts, charging that his statement reflected on the members of the council.

Ald. Phelan asked that the petition be read as some of the aldermen did not know what was asked.

Ald. Huffman wanted to know whether Ald. Stocker's reference to 'wining and dining" meant that he could not take dinner with a salesman if he were invited.

"He should say, 'Get thee behind me, Satan'," advised Ald. Hamilton.

"A man can be dined without being bought," answered Ald. Huffman.

The by-law passed on the Aylmer street paving called for concrete, Mr. Armstrong pointed out, and part of the work had been done. He did not know what could be done to change the by-law.

Ald. Lowe remarked that the people did not particularly want Warrenite, but were opposed to concrete. They were willing to take any sort of asphalt.

"I don't think we should have any objection to the Warrenite," stated Ald. Huffman. "It's better than other paving we have had."

"It's the best pavement there is," admitted Ald. Stocker, "but it's the cost. There's a Warrenite plant located here permanently and you might as well keep it going."

Ald. Hamilton moved that notice be given of intention to pave Aylmer street, Park street, and McDonnel street with asphalt pavement, thereby going back to the start again.

The Mayor asked what is to be done towards connecting up with the paving on the Chemong road. He wanted a pavement laid on Reid street while the road is blocked so both can be opened at the same time.

The advertising of this was laid over as the termination of the Province's strip is not known. The city boundary runs along the Chemong road from Wolseley street to a short distance north of Victoria avenue.

Digestive Tanks to Cost $51,000

Gore, Nasmith, and Storrie, the engineers consulted by the council for the correction of troubles at the sewage disposal plant advising the use of heated digesting tanks and glass covered drying beds. The gas resulting from the process can be used to heat the tanks. They estimated the cost of the additional equipment at $51,000.

Ald. Greene asked if the engineer understood all the detail contained in the report. Mr. Parsons answered that he did, pointing out at the same time that the matter is still in a state of flux and that the plan advanced now may not be acceptable in five years. The plan had met with Dr. Berry's approval.

Mr. Parsons further pointed out that this provides no way of disposing of the sludge, merely placing it in a better state for handling.

Ald. Greene asked if this was the apparatus which the department had ordered to be finished by April 15. Mr. Parsons replied temporary drying beds had been ordered but when this plan was advanced the other was not needed.

Ald. Greene asked if more work would be needed to dispose of the sludge, and Mr. Parsons answered that it will be in such a state that the farmers and market gardeners would be able to draw it away for fertilizer as is done at Toronto.

Ald. McIntyre asked if the present plant had not been supposed to be complete when it had been ordered, and if the department would guarantee the system to work.

Mr. Parsons explained that the disposal of sewage is a matter which has developed greatly in recent years. A few years ago the septic tank was considered the last word. This method would have to be tried out the same as the present plant.

The engineer was instructed to go

(Turn to Page 12, Please)

Enter Hinduism Of Own Free Will

NASIK, India, March 13.—(Canadian Press).—Attired in Indian dress, Miss Nancy Ann Miller, of Seattle, who is soon to wed Tukoji Rao, former Maharjah of Indore, yesterday told the head of orthodox Hinduism that of her own free will and accord she had decided to embrace the religion of her fiance. Miss Miller made this statement to Jagadgura Shankarcharva, who because of his position is entitled to be designated "Holiness."

She expressed her deep admiration for the ancient faith and made solemn affirmation that she was embracing it not only freely but as a result of deep and sincere convictions and not from any worldy motives.

Miss Miller formally requested his Holiness to admit her to the faith in accordance with Shastraic injunctions. She expressed her determination always to remain true to Hinduism and to try to maintain its ideals.

Miss Miller was accompanied by Princess Savitribai of Indore, a sister of the bridegroom-to-be.

$100 BID TAKEN FOR TOWN HALL

North Monaghan Council Sells Old Building To John McIntosh.

TAX COLLECTION ORDERED.

The regular monthly meeting of the North Monaghan Council was held at the Court House, Peterborough, on Monday, March 12, with all the members of the Council present.

The minutes of the last three meetings were read and confirmed. Mr. Hummons and Mr. Allan of the Sawyer-Massey Company and Mr. Turnbull of the Adams Grader Company addressed the council in regard to the purchase of a power grader.

A motion was passed that the purchase of a power grader be laid over for further consideration.

Archie Patterson offered to furnish the township, free of cost, with gravel to fill in the new road across the swamp on Concession 11. A motion was passed that Mr. Patterson have the new swamp road gravelled beore the frost gets out of the ground.

The council considered the auditors' report, which was presented by N. C. Hatton. A motion was passed that the auditors' report be accepted. The council then adjourned for lunch and resumed business at 8 p.m.

The following are the tenders for the town hall, land and buildings: Harry Neals, $50; John McIntosh, $100; Albert Hunter, $100. The council passed a resolution to accept Mr. McIntosh's offer of $100.

It was left with the clerk to settle with T. E. Bradburn for lot 40, plan 49, with full power to act. This refers to a lot purchased by Mr. Bradburn at the county tax sale in 1924.

The following bills were passed for payment: Gordon McIntosh, 87 yards of gravel, $13.05; Oscar Dunford, 100 yards of gravel, $15; Archie Patterson, expenses to roads superintendents' convention, $13.55; Kingan Hardware Company, shovels, $4; Registrar of Deeds, lists of transfers for the assessor, $5.25.

A motion was passed that Mr. Hatton be paid $50 for the auditor's salary, also that Mr. Hatton be paid $2 for paper for auditor's report. The following charity bills were passed for payment: H. Davidson, groceries, $2.54; Dr. Amys, $2; Dr. Morgan, $17.

The clerk was instructed to notify the City of Peterborough to have the culvert at the corner of Romaine street and Monaghan road cleared of ice and also the drain leading from the culvert, south-easterly through the De Laval property, cleared of ice in preparation for spring freshets, also to notify the Canadian Pacific Railway to have the ice removed from their culvert at the corner of Romaine street and Monaghan road.

John Whitfield, tax collector, was present and a full discussion took place in regard to the collection of outstanding taxes. Mr. Whitfield was instructed to collect the taxes forthwith.

The treasurer was instructed to pay the Ontario Township Roads Association $5 for the annual membership fee.

The treasurer was instructed to deposit to the credit of the Township, $1.25 left over on pay sheet 193 from August, 1927. The council also passed the following motion: That notice is hereby given that all road work must be completed by September 30 in each year, the only exception being ordinary repairs.

Holy Feast Saves Many From 'Quake

TEHERAN, Persia, March 13 (Canadian Press).—The Feast of Ramazan, during which people remain awake most of the night, today was believed to have prevented a large loss of life when two severe earthquakes shook the Newhanddan and Sistan districts. Although a thousand houses were destroyed and as many more damaged in one village, only four persons were killed and one seriously injured.

SANTOS CITY STILL MENACED

Residents Have Withdrawn From Sections Where Danger Threatens.

DUE TO RECENT RAINS.

SANTOS, Brazil, Mar. 13.—(Associated Press.)—Mount Serrat, which towers to the right of the port of Santos, still menaces the residents, many of whom have withdrawn from the section where additional landslides may occur.

Hundreds of thousands of cubic yards of the mountain swept down upon the lower section of the city Saturday, overwhelming homes and burying, it is feared, 200 persons. Up to noon yesterday, 72 bodies had been recovered—49 adults and 23 children. At that time, 2,000 volunteers were engaged in the work of removing the vast accumulation of debris, in which what is now considered an almost futile effort to rescue many wounded who may be beneath the wreckage.

Due To Recent Rains.

The great slides was due to recent rains which loosened the earth. Seams opened on the mountainside. Smaller slides followed the first one, and in fear of a further catastrophe, the threatened district has been barred off by the authorities.

Mount Serrat is visited by many tourists, who reach the summit by means of funicular railways. An almost impenetrable forest covers part of the mountain, which is dotted with rustic houses. The Holy House of Mercy, which sustained great damage Saturday, stood out in bold relief. It had been used as a hospital since the days of the Portuguese domination, having been established in 1543. Most of the patients were removed without injury, and transferred to other institutions. The house had lately been modernized, and completely equipped for the care of the sick.

Fear Disease

SANTOS, Brazil, March 13 (Canadian Press).—Fear that an outbreak of disease would add to the catastrophe suffered by Santos when tons of earth buried that city, prevailed to-day. Putrefaction of the bodies recovered from the debris set in.

Sanitary workers were increased to prevent any disease among the inhabitants from this or from the bodies believed to be in ruins. Two thousand volunteers engaged in removing the vast accumulation of debris have brought out the bodies of seventy-two victims.

J. AKEY FINED FOR BEING DRUNK

Judgment Reserved On Charges of Driving Car Recklessly and While Drunk.

PORT HOPE, March 13.—Magistrate W. A. F. Campbell reserved judgment yesterday in two charges against James Akey, of Peterborough, and fined the accused $50.00, and costs, on a charge of being intoxicated in a public place. The other two charges were for reckless driving and for operating a motor vehicle while intoxicated.

This case arose from a charge laid on March 2nd, and which was adjourned from last Monday. Mr. Akey was not in Court yesterday morning, but he was represented by J. A. O'Brien, of the firm of Gordon & O'Brien, barristers, of Peterborough.

Mr. O'Brien stated that he had an affidavit from a Peterborough physician which stated that Mr. Akey was not able to be present in Court on account of illness, as the accused was confined to his bed, threatened with pneumonia, and would be unable to appear in Court for an indefinite period. Mr. O'Brien pointed out that he thought it a little "too thick" to bring in three charges against the accused, and stated that he might be willing to plead guilty to two charges if the charge of operating a motor vehicle while intoxicated were dropped. Mr. O'Brien also pointed out that a man could not be convicted of being drunk more than once on one occasion.

Mr. O'Brien pleaded guilty for Akey on the charge of being drunk in a public place.

INFORMATION SENT PARENTS OF GIRL

Conductor Has Told Mr. and Mrs. Smith Where To

SHERBROOKE, Que., March 13 (Canadian Press).—Mr. and Mrs. St. John Smith of New York had been given all information that would lead to the whereabouts of the young girl who boarded his train at Woodsville, New Hampshire, early in the morning of January 14 last, and whom he firmly believed to be their missing daughter, Miss Frances St. John Smith, who disappeared the previous day from the ladies' college at Northampton, Mass, was the statement made today by J. H. Wilkinson, this city, C.P.R. conductor on the Boston-Montreal train.

Kinkead Was In Air About Ten Minutes When Machine Nose-Dived Into Channel

CALSHOT, England, March 13 (Associated Press). — When Flight-Lieutenant S. M. Kinkead met disaster in attempting a speed record yesterday, he had been flying only about ten minutes.

It was his second test flight, and he was just beginning his attack on the record. He had circled the aerodrome once, when he appeared to be entering the marked course at an altitude of about 400 feet, his machine nose-dived and shot like a shell from a gun into the Solent.

The horrified spectators saw water spout to a great height; they heard the faint sound of the engine for a second or two; and in a moment the machine and pilot disappeared, leaving no trace. Among those watching the tests were the French, Italian, and Japanese air attaches.

The ill-fated airman had waited all afternoon while a snowstorm raged over Calshot, and it was then doubted whether he would make the attempt, but towards four o'clock the storm passed away and the sun came out, and conditions seemed favorable.

Official timekeepers from the Royal Aero Club were present, and everything was in readiness for what was expected to be a triumph for British airmanship. The sky was a pale blue, but, with the setting sun visibility was not at its best. The sea was like a millpond.

Kinkead, undecided, paced up and down watching the horizon and conversing with the officials. Then he made a lightning decision, and asked Commander Perrin, of the Aero Club, to instruct the timekeepers to take their positions.

The machine was brought out and the engine warmed up, but Kinkead seemed to find difficulty in rising. He had to taxi a full mile and a half before taking off. Then he alighted near the Calshot lightship. He rose again, apparently for the record flight, when disaster overtook him.

R. F. SEDGWICK ON HONOR ROLL

Only Canadian On List of Leading 200 Prudential Agents.

PROMOTION ANNOUNCED.

The honor of leading the entire Canadian division of the Prudential Life Insurance Company in the production of ordinary insurance, has been attained and is at present held by R. F. Sedgwick, senior Assistant Superintendent of the Peterboro district. Mr. Sedgwick is the only Canadian mentioned in the honor roll of the leading two hundred Prudential salesmen in the United States and Canada in their ranking on the basis of this year's business. That fact alone indicates the extent of his achievement. In that roll Mr. Sedgwick stands in 92nd place, a distinction that has brought him the warm congratulations of those friends who have heard of his success.

Another of John I. Allen's staff who has been singled out by the company for special recognition, is William Fair, who has been appointed assistant superintendent of the Orillia Midland and Barrie district, with headquarters at Orillia. Mr. Fair left on Monday to assume his new territory.

FLIER'S BODY FOUND IN SEA

Kinkead's Plane, Broken in Two, Hauled Ashore.

SOUTHAMPTON, March 13 (Canadian Press). — The body of Flight-Lieut. Kinkead, killed when his powerful speed plane plunged into the sea yesterday, was recovered this afternoon. The body was taken to Calshot airdrome. The wrecked plane, which had broken in two parts, was hauled ashore.

PANTELEO REMANDED.

Will Appear March 31 For the Murder of His Sister-in-law.

TORONTO, March 13 (Canadian Press).—Charged with the murder of his sister-in-law, Mrs. Leonard Panteleo, Vito Panteleo appeared before Magistrate Jones in Police Court today and was remanded until March 31 at the request of the Crown Attorney.

NEW GOLF IDEA IN AFRICA.

Cyril Tolley, of England, has started a new golf idea in South Africa, that is finding followers there. It is the carrying of left-handed golf clubs for use when it is difficult for a right-hander to get a good stance. There is now a demand there for left-handed mashies, and it is the usual thing to see players making practice shots with them on the courses.

Groundhog Shot In North Monaghan

Spring must be here. Yesterday a groundhog was shot in North Monghan by Richard Thompson. This is unusual at this time of year, for it is generally the last week in March or the first in April when the groundhog leaves his winter quarters.

Confiscate $15,000 Worth of Moonshine

GRAND FORKS, N. D., Mar. 13. Canadian Press. — While eight alleged bootleggers, near Gentilly, Minn., were attending Church, Sunday, Sheriff Ira L. Haaven of Polk County and sixteen deputies, swooped down on their homes and confiscated 2,000 gallons of moonshine, valued at $15,000; fourteen hundred gallons of mash, six stills with a capacity of more than 200 gallons, and 100 quarts of beer.

The raid is the largest in northwestern Minnesota, and the liquor was found buried in haystacks, hay lofts and basements of residences.

The stills were found in chicken coops, barns, basements and in finely furnished living rooms.

The eight men were taken into custody and as soon as their cases were disposed of the liquor will be destroyed.

The coup, the police believe, will result in a severe blow to the bootleggers of the district as it is thought the Gentilly district has been the source of the bootleggers' supply.

PEERESS KILLED IN PLANE CRASH

Lady Carberry Loses Life While Instructing Pupil in Flying.

MAN ALSO KILLED.

NAIOBI, Africa, March 13 (Canadian Press).—Lady Carbery, wife of Lord Carbery, Irish peer, was killed yesterday in an airplane crash. A pupil named Cowie, with whom she was flying, was also killed The plane lost speed while flying and went into a spin. Lord Carbery saw the accident from the airdrome. Lady Carbery had been taking up friends for short flights during the afternoon. She was giving Cowie a practice flight with dual control when the crash occurred.

SLIGHT HOPE HELD FOR ENTOMBED MEN

Rescue Parties To Enter Mexican Mine To-day, Says Despatch.

MEXICO CITY, March 13 (Canadian Press).—Puebla despatches to El Universal say that there is a slight possibility that men entombed in the American-owned Aurora copper mine near Tezuitlan are alive The fire in the mine is reported to have been put out and a rescue party wearing gas masks expects to enter the mine today. The despatch says fourteen men are entombed, but the mine company here said only ten were still underground.

AFGHAN MONARCHS ARRIVE AT DOVER

Prince of Wales Meets King and Queen on Arrival.

DOVER, ENG., March 13. Canadian Press. — Amanulah Khan, the King of Afghanistan and Queen Sourlya, now on a visit to Europe, arrived here to-day and will proceed to London to meet the King and Queen later. The Prince of Wales met the visitors.

FLIER STARTS ACROSS OCEAN

Hinchcliffe Leaves Cramwell On Flight To New York.

PASSES NEAR CORK.

LONDON, March 13 (Canadian Press). — Captain Walter Hinchcliffe, one of England's most daring fliers, is believed to be speeding on his way across the Atlantic from England to New York. At 8.40 this morning, with Captain Gordon Sinclair, he went up at Cranwell Airdrome in his plane "Adventure' 'for what was at that time thought to be an unknown destination. His agent a few hours later, said that he was bound for America, and Mrs. Hinchcliffe admitted to the Associated Press that New York was his objective.

At 1.30 the plane was reported passing over Mizen Head, County Cork, about four hundred miles from Cranwell. 'The "Adventure" had sufficient fuel aboard for at least a three thousand mile journey, and prior to his start Hinchcliffe had made inquiries regarding the atmospheric conditions on the Atlantic. He had been informed by the Meteorological Office that ocean conditions were fairly good.

SEEN NEAR CORK.

BELFAST, March 13 (Canadian Press). — Captain Fitzmaurice, of the Free State Air Force, says that the lighthouse keeper at Mizen Head reports that an airplane passed over that place at 1.30 this afternoon. It was flying in a westerly direction.

FLYING TO NEW YORK.

LONDON, March 13 (Canadian Press). — Mrs. Hinchcliffe informed the Associated Press late to-day that she believed her husband was headed for New York. Mrs. Hinchcliffe thought when her husband started early to-day he might be merely transferring his base to Ireland, but when informed of later developments she admitted that the mystery flight was towards New York.

PARENTS FACE SERIOUS CHARGE

Held Responsible Through Gross Negligence For Death of Daughter.

INQUEST HELD.

ROXON FALLS, Que., March 13 (Canadian Press). — Mr. and Mrs. Alfred Arcquette, thirty-nine and thirty-six years of age, respectively, farmers, residing about eight miles from here, were held responsible through gross negligence for the death of the former's seven-year-old daughter by his first wife, by the coroner's jury, following the inquest held here under the direction of Coroner Dr. C. P. Verdon, of Granby.

The child died on February 1, after being ill with tuberculosis of the bones for four or five years, according to the evidence, and was buried the following day. On orders from the Department of Justice the body was exhumed on February 26 and an autopsy performed. Witnesses at the inquest told of the gross negligence of the father and stepmother in connection with the care of the sick child, it being stated that the stepmother, who was a Miss Dorais, of Upton, had agreed to marry Arcquette about three years ago on condition that she would not have to look after the child . The child's own mother died four years ago. It was stated that under the circumstances the child had no chance of recovering. No physician had been called for several years, the child had been lying doubled up on straw in a cradle far too small for it, and was given little or no care.

SAYS EDUCATION IS FALLING DOWN

J. G. Elliott, of Kingston, Says Curriculum is Cluttered Up.

TORONTO, March 13 (Canadian Press).—Denunciation of what he called the practice of "cluttering" the public school curriculum of Ontario, and particularly of Toronto, with "etceteras," was made by J. G. Elliott, Kingston, addressing the annual convention of the Urban School Trustees' Association of Ontario today. He declared that the children of to-day were not the equals of previous generations in intelligence, ability of grasp of conditions, and primary education, which should prepare youth for the duties of citizenship, was "falling down badly."

149 MEN PERISH.

NEWHALL, Cal., Mar. 13.—(Canadian Press.)—The Los Angeles water and power bureau office here has received a report that 150 men, employees of the bureau in camp at Kemp had all perished except one man.

MANY PERSONS LOSE LIVES WHEN CANYON DAM BREAKS

Millions of Gallons of Water Sweep Down On Camps and Towns.

WATER SEEPAGE CAUSE.

Huge Reservoir Belonging To Los Angeles Water System Speedily Drained.

NEWHALL, Cal., March 13. Canadian Press. — Ten persons are known to have been killed and official fears are expressed that as many as four hundred more may have perished in an overwhelming avalanche of water which swept through the San Franciscquito canyon north of here, with the breaking of the St. Francis dam early to-day.

The dam, part of the aqueduct system which carries water two hundred miles through the desert to Los Angeles, gave way without warning, releasing 1,344,000,000 gallons of water upon an unsuspecting mountain residence and ranching community.

An unknown number of persons, probably somewhere between two and five hundred, apparently were trapped between the canyon walls. They included about 25 families who made their homes below the dam, a working camp of about 75 employees of the Southern California Edison Company, and a group of employees at the power sub station in the path of the deluge. Sheriffs' officers said there was no chance of escape for the vast majority of these.

The dam, a structure 185 feet high, impounded the waters of San Franciscquito creek, forming a storage body five miles long and the full width of the canyon. Only five persons in the canyon were known to have been rescued when the officers arrived at the scene. The break, which occurred about one a.m., unleased the flood at high speed, and in three hours it was more than twenty miles down the valley.

Once out of the canyon the flood spread out between the sloping banks of the Santa Paula River, which held the volume. Below Santa Paula, fear was expressed that it might strike the oil field at Venture. At one point the water was reported to have formed a wall 75 feet high. This was in the neighborhood of the ranch of Harry Carey, film cowboy, on which about one hundred persons lived. Several families living there were believed to have perished. Once out of little valley where it wrought so much damage, the water took the course of Santa Clara river to flow thirty miles to the ocean. Damage along the Santa Clara will be enormous ,officials said.

NEWHALL, Calif., March 13 (Canadian Press). — William Bright, in charge of the sheriff's squad assigned to police and rescue work at St. Francis Dam, after a hurried survey of the situation, declared his belief that few, if any, of the ranchers, the power workmen, and power substation employees in the San Franciscquito Canyon, the site of the dam, had escaped. Three bodies, all unidentified, have already been recovered.

Red Cross workers were on the scene early, sent from Los Angeles. They prepared blankets and other comforts for the refugees. Bright told them, however, he believed there would be little use for the blankets and other comforts, as he felt certain that practically all the inhabitants of the Canyon had perished.

First reports said that only five persons had been rescued out of a possible total of five hundred living in the upper path of the flood, where the danger was greatest.

The first report of the disaster, which came from a lineman of the Southern California Telephone Company working below San Franciscquito Canyon, attributed the dam break to an earthquake. However, no tremblors were reported from any other localities, and the belief was expressed in several quarters that the dam had given way under the pressure of approximately 1,344,000,000 gallons of water behind it.

No 'Quake Registered.

WASHINGTON, March 13 (Canadian Press).—Exhaustive research today failed to disclose any trace of an earthquake in California on the seismograph at Georgetown University. Director Tondorf declared there "is not the slightest sign of a disturbance" in the region of the St. Francis Dam.

Water Seepage Cause.

NEWHALL, Cal., Mar. 13 (Canadian Press).—The preliminary survey to-day indicated, according to Los Angeles city officials, that water seeping through the hill supporting the west wing of the St. Francis Dam had caused the structure to collapse. Previous reports were that an earthquake was the cause.

100 Bodies Recovered.

LOS ANGELES, March 13 (Canadian Press).—Eugene Discaillus, Under Sheriff of Los Angeles County, and in charge of the rescue work in the St. Francis Dam area, wired his office here at 9.45 a.m., that one hundred bodies had been recovered at the point where the flood waters of the breaking St. Francis Dam had entered the Santa Paula and Santa Clara River.

Lake Navigation Will Open Early

SAULT STE. MARIE, March 13.—(Canadian Press).—Ice conditions all along the lakes indicate that the opening of navigation will not be as early this year as last. In the season of 1927 navigation opened on April 12, or just one month from yesterday, when the steamer Britt came up the river and docked at nine o'clock at night.

At this date last year, in fact on March 2, there was open water above Little Rapids cut, and the water in the river at the Sault was gradually pushing back the ice. On March 2, water covered most of the ice in the river. This year, on March 12, the ice is reported to be 20 inches thick and solid in St. Mary's River. Harbor ice at the lake head is 30 inches thick and extends beyond vision.

The very cold weather during the first 10 days of March has tightened up the ice, and unless unusually warm weather prevails it will be well on toward the end of April before the boats are operating, local marine men believe.

LITTLE HOPE HELD FOR ENTOMBED MEN

Trapped Miners In Aurora Copper Mine Believed To Have Perished.

MEXICO CITY, March 13. Canadian Press. — Trapped between fire above and water below the entombed men in the American-owned Aurora copper mine near Teziutlan are believed to have perished.

The fire continues within the mine, and with the failure of the pumps to act water continues flooding the lower levels. Notwithstanding loss of hope, compressed air is being forced into the workings in an effort to save the miners, if any remain alive, from asphyxiation.

Eleven bodies have been recovered according to information receied by the mining company here, leaving 10 men underground where they have been since early on Friday morning.

"The Mexican Corporation," owners of the unfortunate Aurora mine, assert that the extent of the disaster has been exaggerated in some despatches. The information is that the thirteen dead, and the ten entombed, comprise the number of the casualties.

Press despatches to Mexico City newspapers give different figures. One newspaper places the number at eighteen dead; another despatch says twenty five dead; still another reports fifty dead.

Most despatches received thus far are vague and give but few details of the disaster.

500 REJECTED AS IMMIGRANTS

Canadian Doctors In Great Britain Examined 12,000 Persons in Month.

STAFF NUMBERS 20.

OTTAWA, Mar. 13.— (Canadan Press.)—Canada has established a new system for the examination of immigrants in Great Britain and on the continent. To the Parliamentary committee which is investigating the Department of Immigration, Dr. J. A. Amyot, Deputy Minister of the Department of Health, to-day outlined the new system. Examinations are now conducted by the staff of Canadian doctors located at important centres in Great Britain and on the continent. In Great Britain 330 stations at which these examinations are conducted now exist. Since Feb. 5 about twelve thousand examinations have been made, resulting in rejection of some five hundred intending immigrants. The staff of dotcors numbers twenty and is equipped with motor cars in order to visit the different stations.

APPOINTED REGISTRAR.

Chester H. Wood, of Kingston, Admiralty Officer For District.

KINGSTON, Ont., March 13 (Canadian Press).—Chester H. Wood, Clerk of the Supreme Court, was notified on Tuesday of his appointment as Deputy District Registrar of the Exchequer Court in Admiralty for the Counties of Frontenac and Addington, Hastings, Prince Edward, Leeds and Grenville, Stormont and Glengarry.

FIND OLDEST TOMB KNOWN OF UR KING

Pennsylvania-British Museum Excavators Come On It 40 Feet Underground.

GUARDS LAY AT OPEN DOOR.

Barbaric Gold and Stone Objects Dug Up In Discovery.

PHILADELPHIA, March 12. — On the eve of suspension of excavation work in Ur of the Chaldees until next season the archaeologists of the joint expedition of the University of Pennsylvania and the British Museum have discovered a royal tomb that is described as "architecturally remarkable and probably the oldest we have fund," in a report received at the University yesterday from C. Leonard Woolley, director of the expedition.

The tomb, like others found by the expedition, had been looted centuries before by grave robbers, but in despoiling the last resting place of the royal Chaldean the thieves nevertheless left behind some unique and valuable objects. Dr. Woolley declared that, in spite of the rich discoveries made by the archaeologists at Ur in the last six years, "the richest part of the ancient cemetery is yet to be dug."

Work will be resumed next season with increased vigor on the excavation of the courtyard of the great Temple of the Moon God, Nannar, which was buried beneath thousands of tons of earth when King Nebuchadnezzar about 600 B.C. raised the floor of the building to the level of the terrace of the ziggurat.

Dr. Woolley described the excavation of the newly discovered tomb as unusually difficult because it lay beneath forty feet of hard mud.

Cut Into By Grave Above.

"When we found the tomb," he said, "the guards lay at the open door and the chambers were empty of all save what robbers had overlooked when they plundered the grave thousands of years ago, but it well repaid excavation, for it was in many ways the most interesting that we have yet found.

"Probably it is the oldest tomb we have found. The modern surface has here been denuded far below the ancient level, yet the floor of the tomb lies at a depth of no less than forty feet, and the grave of King Meskamam-dug, which lies high above it, is actually cut down into the filling of the old shaft.

"Architecturally it is remarkable. The whole grave pit is filled by the tomb, three vaulted chambers built and roofed with limestone rubble, and in each chamber part of the corbelled ceiling and the apsidal end are preserved intact. The walls preserve much of the fine lime plaster with which the rough stone surface was originally finished.

"In the other graves, a single chamber destined for the royal body occupies one end of the open grave shaft, in which the King's household and followers were buried. Here all were placed in the tomb. The central chamber was divided by a cross wall into two chambers, the inner compartment presumably being for the King's body.

"In this, as well as in each of the large side chambers, there was a rectangular hollow in the cement floor. The hollow was the shape of a coffin, and at each of its corners was a round hole, which may have been the receptacle for the supporting pole of a canopy. The persons buried with this King must themselves have been of importance if they shared thus in his state.

HELP KIDNEYS BY DRINKING MORE WATER

Take Salts to Flush Kidneys and Help Neutralize Irritating Acids.

Kidney and bladder irritations often result from acidity, says a noted authority. The kidneys help filter this acid from the blood and pass it on to the bladder, where it may remain to irritate and inflame, causing a burning, scalding sensation, or setting up an irritation at the neck of the bladder, obliging you to seek relief two or three times during the night. The sufferer is in constant dread; the water passes sometimes with a scalding sensation and is very profuse; again, there is difficulty in voiding it.

Bladder weakness, most folks call it because they can't control urination. While it is extremely annoying and sometimes very painful, this is often one of the most simple ailments to overcome. Begin drinking lots of soft water, also get about four ounces of Jad Salts from your pharmacist and take a tablespoonful in a glass of water before breakfast. Continue this for two or three days. This will help neutralize the acids in the system so they no longer are a source of irritation to the bladder and urinary organs, which then act normal again.

Jad Salts is inexpensive, and is made from the acid of grapes and lemon juice, combined with lithia, and is used by thousands of folks who are subject to urinary disorders caused by acid irritation. Jad Salts causes no bad effects whatever.

Here you have a pleasant, effervescent lithia-water drink which may quickly relieve your bladder irritation.

Renew Your Subscription

FINAL BATTLE OF WAR IS FOUGHT OVER IN COURT

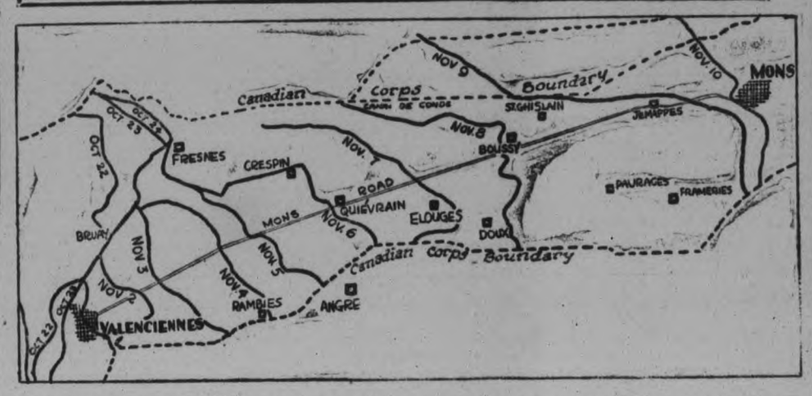

At Cobourg, Ont., General Sir Arthur Currie, in the prosaic atmosphere of a lawyer's office, the other day, describing under oath the details and circumstances of the Battle of Mons, on November 10-11, 1918. In legal terminology he was being "examined for discovery" in connection with his action for $50,000 damages against the Port Hope Guide and W. T. R. Preston. General Currie complains of an article written by Mr. Preston dealing with the closing engagement of the great war, which alleges that Canadian casualties were wantonly and unnecessarily suffered for the glorification of Canadian headquarters. (1) Shows Sir Arthur Currie in uniform; (2) Taking the salute at Mons following the armistice; (3) In formal civilian dress as principal of McGill University; (4) W. T. R. Preston. The map illustrates the closing phase of the war in the sector in which the Canadians were then engaged. It shows the successive lines of attack in the objective and the progress of the Canadian corps towards its goal.

GERMANY MAY ESTABLISH AIR MAIL IN IRELAND

Save Time on Delivery of Mail From Trans-Atlantic Liners.

OFFICIALS ALARMED.

Have Already Ousted British Air Services From Persia.

LONDON Mar. 13.—A report that Germany is negotiating aerpolane concessions from the Irish Free State has alarmed British Air league officials. In this connection it is believed the Germans intend to establish mail services to take mails from incoming trans-Atlantic liners off the coast in order to save time on delivery, and also to establish an aeroplane service between Ireland and England.

The Germans have already ousted British air services from Persia, where the Russians also are active aerially.

Air Route Broken.

General Groves, formerly director of flying at the air ministry, declared the Empire air route has been actually broken at Basera because of Persia's opposition, while Russo-German services are operating within a hundred miles of Bagdad.

Early in February Britain sent a note to the Persian government demanding that her right to fly over Persian territory be conceded in order that the imperial air link with India might be completed. At the time Persia was believed to have been influenced against Britain by Red agents.

BENSFORT COUPLE GIVEN A SHOWER

Mr. and Mrs. Judson Pue Entertained at Home of Mr. and Mrs. James Finnie.

BENSFORT, March 13.—Mr. and Mrs. Johnson Pue were the recipients of a miscellaneous shower given at the home of Mr. and Mrs. James Finnie, by their neighbors. Rev. Edgar Russell, was chairman for the evening and spoke of the popularity of the bride and groom and assured them of the best wishes and good will of their friends, accompanying them to their new home. George Bebee also spoke a few words, after which Mr. Judson replied on behalf of his wife and himself.

Musical numbers were given by Mesdames James Lang, Chester Fisher, Harry Nicholson, Messrs. C. Emberson, James Wood, Harry Nicholson, Harold Moncrief, Everett Wood. Lunch was served by Mrs. Finnie assisted by the ladies, after which dancing was indulged in until the wee small hours.

Day of Prayer.

The World's Day of Prayer was observed by the W.M.S. of the United Church, at a meeting held at the home of Mrs. Thomas Perrin. The president, Mrs. Cadenhead gave an interesting talk on the Christian Convention which is to be held in Jerusalem in April, and Mrs. James Lang read a paper on Christian Stewardship. Lunch was served by Mrs. Perrin, assisted by Group A.

W.M.S. Meeting.

Mrs. Edgar Wood entertained the members of the W.M.S. at the regular meeting held recently, at which a Ladies' Aid was organized with Mrs. Frank Buckham as president, Mrs. Harry Nicholson, as vice president.

The secretary's report was given by Mrs. Frank Morrison, also the treasurer's report which showed a small balance, after which a solo was given by Mrs. Harry Nicholson. Lunch was served by the hostess, assisted by the ladies in Group B and the usual social half hour was enjoyed.

WOMEN'S INSTITUTE HAS GOOD PROGRAM

Mrs. T. C. Morden Entertains Members at Mount Pleasant.

MOUNT PLEASANT, March 13. — Mrs. T. C. Morden entertained the members of the Women's Institute for the March meeting at her home, on Wednesday afternoon. Mrs. Thomas Graham occupied the chair in the absence of the president, Mrs. Ira Lowe.

Mesdames Garnet Shield, Thomas Graham, George Jamieson, and Richard Graham answered the roll-call with a humorous story, after which cards of thanks were read from Mrs. A. Tully and Mrs. D. Atcheson for fruit sent during illness. It was decided to send a quilt, which had been already made, to a needy family in Peterborough.

The program for the day was in charge of Mrs. Thomas Graham and Mrs. Geo. Jamieson, the former giving an excellent paper on the subject of "Made in Canada," and the latter on "Helps and Ideas to Lighten Household duties." Mrs. Garnet Shield gave one of Pauline Johnson's readings.

A social half-hour was enjoyed while Mrs. Jamieson assisted the hostess in serving lunch.

The April meeting will be at the home of Mrs. Ira Lowe, with Mrs. T. C. Morden and Miss Dorothy Paragreen as a committee in charge of the program, while Mrs. Norman Fee and Mrs. Thomas Graham will assist the hostess.

Personals.

Mr. David Kerr, of Carberry, Manitoba, is the guest of his sister, Mrs. Robert Ruth.

Mr. David Dick and son Harold attended the farm sale of Mr. Thomas Edgerton, 14th Concession of Cavan, on Wednesday.

Mr. Eric McLean is visiting friends at Unionville.

Mrs. Betty Fee spent Wednesday afternoon in Omemee.

Mr. Wesley Downer was a visitor in Omemee on Friday.

Mrs. David Dick, of Omemee, spent Wednesday with her niece, Mrs. Hiriam Best.

Mrs. Maria Boyd and her daughter, Mrs. Chester and little daughter Margaret, were guests at the home of Mrs. Gertrude McLean on Wednesday.

ANNUAL MEETING OF LADIES' AID

Mrs. Ethel McColl is Re-elected President of Bethany Branch.

NORHAM, March 13. — Mrs. Ethel McColl was re-elected president of the Bethany Ladies' Aid, at the annual meeting held at her home in Codrington, on Thursday afternoon. Other officers are: First vice-president, Mrs. Lloyd Ames; second vice-president, Mrs. Oscar Vanblaricom; secretary, Mrs. Walter Raycraft; treasurer, Miss Zoa Cole; organists, Miss F. Vanblaricom and Mrs. O. Vanblaricom; auditors, Mrs. Summis, Mrs. Maines, and Mrs. Clare; Visiting Committee, Mrs. Dinnar, Mrs. Dusenbury, Mrs. McColl, and Miss Lindsay.

The auditors' report was received, after which Rev. D. R. Clare thanked the society for the flowers sent at the time of his mother's death. A social half-hour was spent at the close of the meeting.

Families Honored.

The home of S. Hazelwood, on Thursday evening, when friends from Orland and Codrington met to say farewell to Mr. and Mrs. James Wright and little son, before their departure to Rochester.

During the course of the evening, Mr. Ryckman, of Orland, spoke of why the gathering had taken place, expressed regret of their departure of Mr. Wright's services overseas and Mrs. Wright's services in the church and vicinity. An address was read by Mr. Raycraft and Mr. Lummiss presented them with a purse on behalf of their neighbors.

Rev. D. R. Clare spoke for a short time of the willingness of Mr. and Mrs. Wright to assist in the activities of the church, and how they would be greatly missed in the neighborhood.

A spelling match was staged, the unusual feature being that the words were spelt backwards. The losing side provided the program for the evening, which consisted of vocal music with violin and banjo; speeches and recitations.

The friends of the White School neighborhood gathered at the home of C. Pettifer, to bid farewell to them before they leave for their new home at Oak Heights. Mr. and Mrs. Grills are moving into the house which Mr. Pettifer and family are leaving.

February Joins Other Mild Months

MONTREAL, Que., March 12.—February, 1928, will go down in the records at the McGill Observatory as the sixth successive month that has been milder than usual in this city. The snowfall measured only ten inches and only once since 1900 has a lower snowfall for February been recorded. This was in February, 1921, when a total of only nine inches was experienced in Montreal.

The highest temperature for the month of February was 39 deg. on February 23, and lowest, 11.3 deg. below zero on February 25, which is the lowest temperature for the present winter. A singlar circumstance concerning the maximum and minimum temperatures for February is that they occurred within 36 hours of each other—a range of 50 degrees in temperature of a period of about 36 hours.

ZION LEAGUE HAS MEETING

Earl Fairman in Charge, While Elsie Forde Contributes Musical Numbers.

SNOW BLOCKS ROADS

PETHERICK'S CORNERS, March 13.—Earl Fairman, missionary convenor, had charge of the League meeting on Thursday evening, with Lorne Barnum as leader. After the usual devotional period conducted by Rev. Mr. Daniel, and the leader, a short but interesting program was given, consisting of reading and missionary topic on Africa by Earl Fairman, and music by Elsie Forde. A short song service led by Rev. Daniel, and an amusing contest were the concluding items. The Whippet group again led on the night's attendance, while the points to date show the Whippet and Chevrolet tied.

"Eyes of Love."

The Dramatic club is practicing for the play, "Eyes of Love," which is to be presented at the annual pie social of the Ladies' Aid. Last week's practice was at William Petherick's, and was most successful.

Bad Storm.

March 9 brought one of the real snow storms of the year, and with winds driving from the east, the roads are blocked in both directions.

There is, each year about the time that the roads are blocked for motor traffic, a feeling among the local farmers that some arrangement should be made for keeping the main roads open in winter. Next year an appeal may be made to the council for permission to use a small grader to keep the snow cleared from at least two roads leading from this district to Campbellford.

TOOK DOCTORS' ADVICE —COLD GONE NEXT DAY

Advise Hospital Tested Method for Home Use—Many Here Relieved in Few Hours

A quick, pleasant and inexpensive method—endorsed by physicians for home use—brought to Robert H. Sullivan the same speedy relief which druggists here say has been experienced by so many Peterborough people who have used it for head colds, chronic coughs and deep seated chest colds.

Mr. Sullivan had neglected his cold for two or three days and it had settled in the nasal passages and bronchial tubes. He was unable to breathe through his nose; his stomach became upset and he coughed so his mother-in-law called a physician.

On advice of the doctor he started regular hourly doses of Ayer's Cherry Pectoral—a concentrated mixture of ingredients which hospitals have found to be the quickest, safest and surest to end colds. With the very first pleasant swallow he felt its comforting, healing warmth—from his nose passages deep down into his chest. Relief came almost immediately and in a day or so he was completely rid of the cold.

Note: Other cases reported daily—all certified by the physicians who treated each case.

Doctors find that this hospital medicine does far more than stop coughing instantly. It is absorbed by the whole system. This quickly checks phlegm, heals irritation and drives out the cold from the nose passages, throat and chest.

Just a few pleasant spoonfuls of Cherry Pectoral now and you'll feel like a different person tomorrow. Hospital directions with each bottle.

AYER'S Cherry Pectoral for COLDS and COUGHS

WALTER HONORED AT SAINT JOHN

London Publisher Guest of Honor at Union Club Luncheon.

SAINT JOHN, N. B. March 13. —"My impression of landing in Saint John is that this country is nothing more or less than an extension of the British Isles; from what I have already seen I have no misgivings about Canada remaining British," said John Walter, M.S., co-proprietor of the Times of London, Eng. when responding to a toast at a luncheon given here yesterday in the Union club

The toast to the guest of honor was proposed by Hon. J. B. N. Baxter, Premier of New Brunswick

Premier Baxter recalled how in former days London seemed very far away to the people of Canada in point of distance and the time taken to reach it, but modern science had done much to bring the two countries very close together. He cited an instance of this which occurred that morning when he talked by radio telephone with Lord Beaverbrook in London. "We must look upon the mother country as the greatest, if not the sole agency for the liberty of the world," the premier said. He said that there was no agency so potent or so able to assist in achieving this as the press. Referring to the London Times, Dr. Baxter said that looking upon it from a world standpoint it should be considered as a force superior to ordinary politics, as a leader of men.

Extension of British Isles.

Mr. Walter said in England, one heard a great deal about the influx of foreigners to Canada, and that the British-speaking population was being outnumbered. However he had the experience on Sunday of landing in a country which he considered as nothing more or less than an extension of the British Isles. The people gave one the impression of feeling proud of being the descendants of those people (the Loyalists) commemorated by the stone erected at the landing slip. I have no misgivings about Canada remaining British he declared.

Mr. Walter said that while he was in Canada on an educational mission he felt that he had very little to teach the press of the dominion.

You have up to date and enterprising newspapers here and I hope that in my trip across Canada I will be able to exchange views with other newspaper people and take home something in the way of education with me."

MARMORA HOTEL TO BE EXTENDED

Sixteen Rooms Will be Added With Opening of Spring.

MARMORA, March 13. — With the opening of the spring, sixteen bedrooms, eight on each floor, will be added to the Royal Hotel, Marmora. This decision was made at the eleventh annual meeting of the shareholders on Friday evening. Heavy tourist trade for the past two summers and strong commercial patronage week after week are responsible for this new extension. When extended, the building will reach to J. P. Marrin's drug store, and will possess an attractive frontage. Thomas E. Potts, the proprietor for the past two years, who has completed twelve years in the hotel business, will continue to operate the establishment. The bedrooms have recently been redecorated and refurnished in a manner seldom associated with a village hotel.

A.Y.P.A. Meeting.

St. Paul's Senior A.Y.P.A. held another successful sale of home cooking on Saturday afternoon, in the temporary meeting room.

Personals.

Mr. William Pinner, of Minnedosa, is visiting his mother, Mrs. U. Pinner.

Mrs. S. C. Boyd spent Thursday in Toronto.

Don't call the plumber—

when the kitchen or bathroom drain is choked up—at least, don't call him until you have done this:—Dissolve 6 teaspoonfuls of Gillett's Lye in a pint of water. Pour this slowly down the sink. Chances are that the pipes will be cleared. Prevent disease and avoid plumber's bills by keeping all drain pipes free from germs, grease and other accumulations, with Gillett's Lye.

GILLETT'S

PURE FLAKE LYE EATS DIRT

Get the genuine article—refuse all substitutes

SPECIAL TEACHING WORK IS DISCUSSED

Education of Exceptional Children Taken Up at Meeting.

The meeting of the "International Council for Exceptional Children" was recently held in Toronto, and the results were most gratifying to those interested in the work., Miss MacConnachie, of the Peterborough Public school staff, attended.

The delegates spent the first day in visiting the Toronto schools. These schools include auxiliary classes, sight-saving classes, open-air classes, lip-reading classes, orthopedic and training classes, and two trade school classes for adolescent, backward children.

These schools are proving that children who were once considered a burden to society may become an asset, for these schools, instead of stressing the faculties which they do not have, the things they have in common with other children are stressed. The child's mind is directed away from what he can't do to what he can do.

The problem of the only child was dealt with at one of the sessions. The conclusion reached was that the parent of an only child faces a real difficulty as the child is apt to be selfish, dependent, domineering and unpopular.

The exceptionally bright child was the theme of another session. This child needs special care and attention as he is apt to drift along in the grades, being mentally far ahead of his companions. This leads to a dislike of school and consequent failure unless properly guided.

"The Intelligence of Immigrant Groups" was the theme of another interesting address. The speaker held that the immigration problem is more important than either the tariff or transportation, since a nation's intelligence, health and morals are permanently raised or lowered by the class of immigrants admitted.

Many other interesting problems relating to the work were discussed.

PRIVATE SHOWING OF PICTURE GIVEN

Theatre Manager Invites Clergy and Others To See "Fourth Commandment."

CAMPBELLFORD, March 13.—As a means of settling all arguments as to exactly what the much discussed Fourth Commandment really was Captain T. E. Hyland, manager of the Regent Theatre arrangement for a private showing of the picture on Friday. The clergy, heads of the schools and many others were invited to attend and there was a very select audience gathered to view the picture. The result is that when movies become the topic of conversation, the Fourth Commandment is the ultimate end of the discussion. Immediately after the showing, several members of the clergy expressed their great appreciation of the picture as they stood in the lobby of the theatre.

CHIMNEY FIRE

Lakefield Brigade Called to Small Fire at Baptist Parsonage.

LAKEFIELD, March 13.—On Saturday the siren called out the fire brigade to a chimney fire at the Baptist parsonage. The fire was quickly put under control and the damage was slight. A rather amusing incident occurred when Rev. J. B. McCormack discovered, only when the brigade arrived, that there was a fire. A neighbor sent in the alarm thinking the fire was worse than it was.

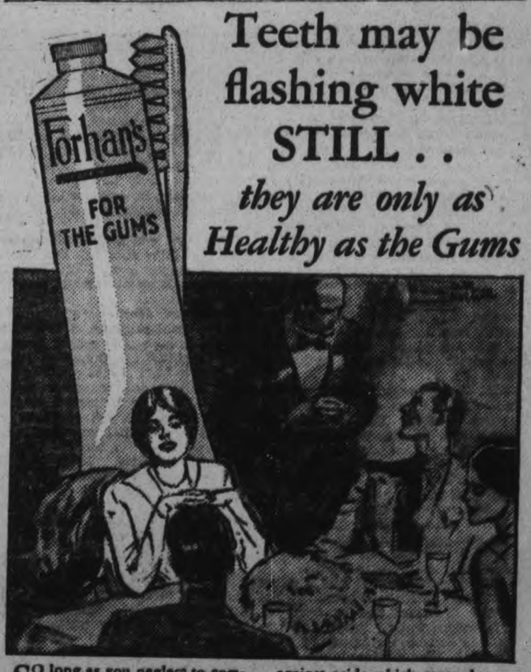

Teeth may be flashing white STILL . . they are only as Healthy as the Gums

SO long as you neglect to combat the disease of neglect (Pyorrhea) health is jeopardized.

This grim foe which ignores the teeth and attacks the gums takes as its victims 4 out of 5 after forty and thousands younger.

Take this precaution: See your dentist every six months. And start using Forhan's for the Gums, today.

As a dentifrice alone, you would prefer it. Without the use of harsh abrasives, it helps to keep teeth clean and restore their natural whiteness. Also it protects them against acids which cause decay.

But Forhan's is more than an ordinary dentifrice. If used regularly and in time, it helps to firm gums and keep them sound and healthy. And Pyorrhea seldom attacks healthy gums.

Get a tube of Forhan's today! Use this dentifrice every morning and night. Massage your gums daily with it, following directions in booklet that comes with tubes. This good habit is health insurance. Two sizes—35c and 60c.

Formula of R. J. Forhan, D.D.S.

Forhan's Limited, Montreal

Forhan's *for the gums*

MORE THAN A TOOTH PASTE...IT CHECKS PYORRHEA

WOMEN'S PAGE

PERSONALS

Mrs. R. T. E. Hicks-Lyne will receive at 530 Gilmour Street on Wednesday afternoon, March 14, from 4 to 6.

• • •

The engagement is announced of Clara Isabel, daughter of Mrs. Adlet Sollitt, and the late F. T. Sollitt, to William A. Hinds, son of Mr. and Mrs. James A. Hinds, Oshawa — the marriage to take place this month.

• • •

Miss Ethel Miller, of Toronto, spent the week end at the home of her father, Colonel Miller, McDonnel street.

• • •

Mrs. M. Webb of Sherbrooke street, who fell on Friday afternoon and fractured her ankle, is at her home, recovering as satisfactorily as can be expected.

• • •

Rev. W. E. Wilson ,of King Street East Church Mission, Toronto, who spoke here yesterday to the Rotarians and at Trinity church last night, was the guest of Rev. and Mrs. D. Wren during his stay in the city.

• • •

Mr. Martin Chenhall, Junior, of Toronto, son of Mr. M. B. Chenhall, of this city, was heard over the air last night in cello solos broadcasted from Station CKGW.

• • •

Arnold Spener and Stanley Northroy were heard over the radio last night from Toronto, in connection with the Senior Recital of the Toronto Conservatory of Music. They played a duet entitled the Vivaldi Concerto.

• • •

Mr. and Mrs. Gordon C. Miller have returned from their wedding trip and are residing at the Alexandra Apartments, George street.

• • •

Mrs. Allan Rae and daughter Joyce, of Toronto, are visiting Mr. and Mrs. Robert Rae.

• • •

Mr. Alfred Maker, of Belleville, is the guest of his brother, Provincial Constable N. F. Maker, Princess street.

• • •

Miss Holden, of Toronto, is the guest of Miss Marguerite Lowes, Bethune street.

• • •

Lieut. H. J. Devey, No. 3 Company, 4th Battalion Canadian Machine Gun Corps, has returned from Stanley Barracks, Toronto, where he attended the Royal School of Machine Guns.

• • •

Mr. and Mrs. Gordon Mann spent a few days recently with friends in East Emily.

• • •

Mrs. O'Neil, of Lindsay, was in the city for the funeral of the late Joseph Huard.

• • •

Mr. D. Kerr has returned to his home in Carberry, Manitoba ,after visiting at the home of Mrs. Lowes, Bethune street.

• • •

Mrs. S. L. Hammond, of Smith township, is the guest of her sister, Mrs. Bert Manning, Aylmer street.

• • •

Mr. Bert McGill of Toronto, spent the week end with his mother, Mrs. H. McGill, Water street.

• • •

Mrs. Lorne Scott and daughter Ruby, left to-day for their home in Holmfield, Manitoba.

• • •

Lieutenant A. E. Webster, No. 3 Company, 4th Battalion Canadian Machine Gun Corps, has returned home after attending the Royal School of Machine Guns at Stanley Barracks, Toronto.

• • •

Mrs. Garfield Hawkins, of Lindsay, was a visitor recently at the home of her parents here.

• • •

Mr. F. A. Archibald is celebrating a birthday anniversary to-day.

• • •

Mr. Houlihan, of Lindsay, attended the funeral here of his nephew, the late Joseph Huard.

• • •

Mrs. F. A. Hodgson, formerly of Peterborough, is now on a tour of the West Indies.

• • •

Miss Mabel Patterson, of Belleville, spent the week end with her sister, Mrs. N. F. Maker, Princess street.

• • •

Miss S. Rasminsky, of Toronto, is the guest of her sister, Mrs. H. Zacks, Homewood avenue.

• • •

W. Thompson, of Pittsburgh, was a recent visitor at the home of Rev. and Mrs. W. S. Edgar, Chemong Road.

• • •

Mrs. H. A. Walker has returned to Toronto after visiting friends in the city.

A new, delightful Chocolate Bar — divinity fudge, walnuts, and bitter-sweet chocolate . 5c

Buy A Home
Read the CLASSIFIED ADS

Evening Examiner Fashion

An Attractive and Easily Fashioned Dress

Dignity and grace are admirably combined in this charming dress. The bodice is slightly gathered to the two-piece skirt, and there is a smart plaited tunic at the left side. The cuffs finishing the dart-fitted sleeves are notched to match the long collar. Buttons adorn the vestee and side-closing belt. No. 1514 is in sizes 36, 38, 40, 42 and 44 inches bust. Size 38 requires 4⅛ yards 39-inch material, or 3⅛ yards 54-inch. Price 25 cents the pattern.

Home sewing brings nice clothes within the reach of all, and to follow the mode is delightful when it can be done so easily and economically, by following the styles pictured in our new Fashion Book. A chart accompanying each pattern shows the material as it appears when cut out. Every detail is explained so that the inexperienced sewer can make without difficulty an attractive dress. Price of the book 10 cents the copy.

Pattern Purchase Coupon

Address Fashion Department, Evening Examiner

No..... Street.....

Name .....

Pattern No..... Size.....

Town .....

Province .....

Amount Enclosed .....

Price 25 Cents Each—Coin Preferred

BRITISH INVEST MORE IN CANADA

People Do Not Realize How Much Capital is Being Placed, Says Writer.

MONEY MARKET ACTIVE.

MONTREAL, Que., March 13—The Prince of Wales and Stanley Baldwin are two of Canada's keenest supporters in Great Britain, said Keith Morris, special writer of The London Financial Times ,in an interview in the Windsor Station, Montreal. Mr. Morris is a leading authority in British financial circles on Canadian matters and on this occasion is travelling in Eastern Canada, visiting the Maritime Provinces, Montreal, Ottawa and Toronto.

Far more British capital is entering the country through private channels than Canadians realize, stated Mr. Morris. The mines of Northern Ontario and the pulp and paper industry are in greatest favor with the British investor. There is a tendency for capital to seek association with Canadian industry rather than attempting to establish rival enterprises, he said, the desire being to obtain the advantage of Canadian experience in co-operation. The Peace River district is another field eyed with interest, he intimated, expressing the belief that the country was the land of to-morrow.

The British money market is as active as ever, Mr. Morris continued, the people's standard of living being much higher than it was before the war. The dole, which is really unemployment insurance to which both employer and employee contribute and in which the government participates has robbed poverty of its tragedy. When the father of a family loses a job, his wife and children no longer face starvation.

CLEVER SKATER.

Miss Constance Wilson of the Toronto Skating Club, clever Canadian skater, whose figure skating in London, England, was a sensation recently.

HERE'S TO YOUR HEALTH

BY DR. FRANK McCOY

Author of "The Fast Way to Health"

© 1926 McCOY HEALTH SERVICE - LOS ANGELES - CAL.

CHECKING A HERNIA

Rupture of the abdominal wall occurs more frequently with men than with women. This is probably due to the extra exertion which men use in their work. By far the largest percentage of ruptures occurs with those doing hard manual labor. Men engaged in construction work where they are forced to lift heavy objects strain themselves by such heavy lifting. The sedentary worker may of course bring about the same kind of strain by any sudden exertion of an unusual nature

A man's abdomen is usually much stronger than the abdomen of an ape or any of the monkey family who walk leaning over practically on all fours. Whether or not man descended from the apes, it is apparent that at one time he crouched down with his shoulders bent forward. In this position the vital organs can do their work more efficiently. When man assumed the upright position he gradually developed stronger abdominal muscles to hold the organs of the abdomen in a firmer position; but those whose muscles have not developed sufficiently to take care of the upright position suffer from many disorders caused by the abdominal muscles of the lower abdomen are pressed upon by the prolapsed organs there is danger of some section of the peritoneum giving way and allowing a lump of the intestines to press out into a sack which is then called a "hernia" or "rupture." This sack seldom breaks completely through the muscle unless there is great carelessness in allowing the sack to further enlarge.

An insipient hernia or rupture can be quite easily cured through reducing the internal pressure and developing the abdominal muscles. A great deal of pressure from the prolapsed organs can be relieved if the patient will cut down his food supply and relieve some of the weight which presses upon the hernial sack.

Intestinal gas pressure is often the cause of much of this pressure and this, of course, can be relieved through suitable dietetic measures. The proper kind of brace should be worn to support the hernia so that no further break or protrusion can develop. This support should consist of a flat or spongy pad. These appliances are superior in every way to the hard rubber ball truss which only serves to hold the hernia open and actually prevents it from healing.

If the rupture has been allowed to develop so that it extends down into the inguinal canal it may be necessary to resort to surgical measures. Such operations are more successful with young men whose tissues will heal to better advantage than those men past middle age who must usually be satisfied with some kind of comfortable support which will retain the rupture and not allow it to become dangerously large.

Questions and Answers.

Question J. O. L. asks "Why are not meat and potatoes a good combination?"

Answer My theory about the meat and potato combination is that because meat is digested mostly in the stomach and potatoes entirely in the intestines, it is better not to use these two foods together, as this difference may interfere with the digestion of either the meat or potatoes. This is, however, only a theory. The important fact is that starches and proteins do not digest as well together as if either were combined with the non-starchy vegetables. If your digestive power is not strong, you can easily prove this by taking a meal of meat, spinach and celery, and the other meals of these same foods with the addition of some kind of starchy food.

Question Inquirer asks "I would like to know if chest-sounding is a positive test for finding out the condition of the lungs."

Answer Percussion of the chest is a method which is valuable in the hands of a skilled diagnostician. The best method of chest examination is with the fluoroscope and the use of X-ray pictures.

Question M. J. B. asks "Are there any ways of telling when a fast has been of sufficient length?"

Answer Only an expert diagnostician can tell when a fast has been of sufficient length to get the most complete results. However, it is perfectly safe for anyone to fast for a few days without any danger, whatsoever. The return of normal hunger is an indication that the fast has been taken long enough. Sometimes this hunger does not return for several weeks and one should be under the care of a physician who understands the fasting cure before undertaking a fast of more than two or three weeks' duration.

VISITING CANADA.

Lady Grimthorpe, who, with her husband, Lord Grimthorpe, is visiting in Canada. Lady Grimthorpe is said to be the most popular hostess of London's court set. She and her husband are on their way home after a trip around the world.

WHERE COASTAL STE AMER STRUCK ROCKS

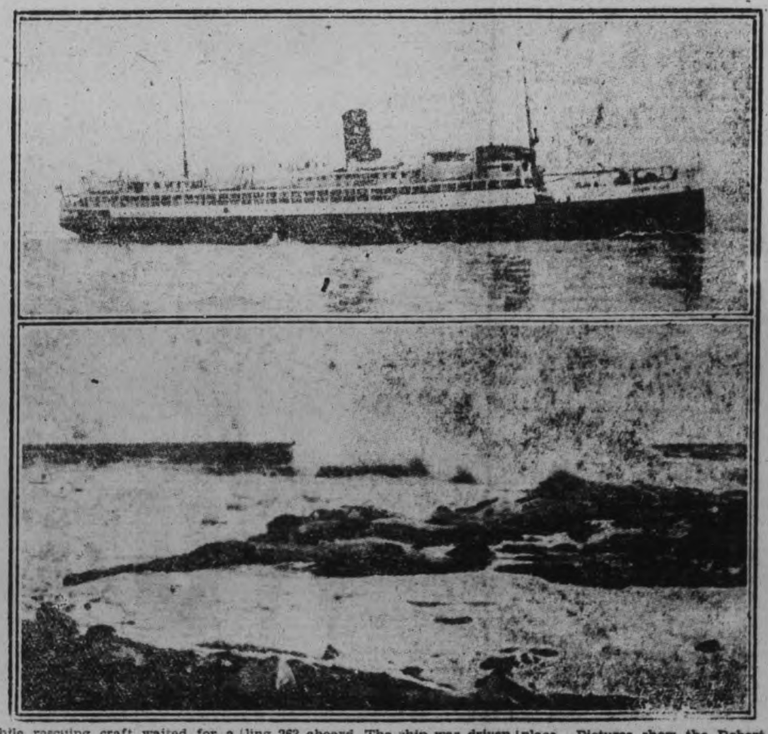

While rescuing craft waited for a raging 70 mile, snow-laden gale to subside, the New York-Boston steamer Robert E. Lee pounded the treacherous Mary Ann reefs in Massachusetts Bay with passengers and a crew totalling 262 aboard. The ship was driven ashore in the night. The scene of the wreck is five or six miles from Plymouth Rock, where the Mayflower landed, and a short distance from where the S-4 submarine tragedy took place. Pictures show the Robert E. Lee and the type of treacherous rocky coastline where the wreck occurred. The passengers were rescued on Saturday.

DRESS

By MARY MARSHALL

An all-occasion frock of blue georgette trimmed with faggotting and pleating.

The suburban woman has dress problems all her own and every season there are more of them—more suburban women, I mean not more problems, because the problems remain just about the same.

The city woman puts on a simple little suit or frock with a coat and goes off in the morning for an hour or so to do her shopping. Then it's home James—or by bus or subway—for luncheon. Maybe she gets it herself in a two-by-four kitchenette and maybe she eats it in a dinette and dresses in a slit in the wall that she calls her dressing room but she does have the privilege of dressing for the tea or bridge or wedding or what not that she has to attend in the afternoon. And it's home James again for dinner or to dress for dinner—and the afternoon frock is put aside, for an evening frock, and the rouge and powder that have done for daylight are replaced by other rouge and powder that are supposed to be more becoming by artificial light.

With the suburban woman—you know how it is. It's up with the song sparrows to dress for an all-day jaunt in the city. Shopping in the morning, luncheon with a friend, more shopping or the matinee, tea—an errand or two—then a hotel lobby to meet Friend Husband—then dinner and a show just to make the day complete.

And while it's very nice to be suburban—one rather boasts of the fact now-a-days—it's quite another matter to look suburban. You don't want to start forth with violets pinned to your coat and opera glasses in your hand for a mid morning shopping bout. And you don't want to appear at the theater in the evening looking like an exhausted hiker.

Some of the dressmakers are making "all-occasions" frocks that really help to solve these difficulties.

HOROSCOPE

The Stars Incline, But Do Not Compel

(Copyright, 1928, McClure Syndicate.)

WEDNESDAY, MARCH 14, 1928.

This is a fairly fortunate day in planetary direction, according to astrology, which reads friendly influences in the stars.

The planetary government is especially favorable to women who should benefit in all their public ambitions.

In works of charity and philanthropy women are especially well directed while this configuration prevails.

Clubs and other organizations should profit from the aspects which presage changes as well as successful undertakings.

This should be a lucky wedding day inclining toward harmony and presaging success in the finer ambitions.

Girls should make the best of new friendships begun under this rule of the stars, which enables them to win admiration and respect.

The mind should be clear and able to grasp most human problems while this sway continues.

There is a sign of promise for those who dwell in the world of dreams, for there is to be a great demand for the work of creative minds.

All the aspects appear to presage much profit for American authors, who are to till new fields of fiction.

Again the seers stress the fact that advertising and publicity are to be sought as never before.

Newspapers and magazines are to benefit greatly in the coming year when changes may be expected.

This is not an auspicious day for suitors and it is wise to beware of flirtations while this configuration prevails.

Persons whose birthdate it is should be exceedingly careful in the selection of friends. They should be careful in fulfilling their duties, if they are employees.

Children born on this day may be rather too decided in their opinions to be popular. The subjects of this sign usually have first-rate brains.

Bridge Me Another

• • •

By W. W. Wentworth

(Abbreviations: A—ace; K—king; Q—queen; J—jack; X—any card lower than 10.)

1—When you hold K Q X in one hand, how do you play to make two tricks?

2—When you hold A Q X in one hand and J 10 X in other, how do you play?

3—When you hold A J X in one hand and Q 10 X in other, how do you play to make three tricks?

The Answers.

1—Do not lead it; if you must do so, lead towards it.

2—Lead J toward A. Cover if covered by opponent.

3—Finesse Q toward A. Cover only if covered by opponent.

(Copyright, 1928, by the Ready Reference Publishing Co.)

TANLAC BUILT F[illegible] UP.

Now Eats Well and [illegible]eps Well

"A medicine must be good to relieve a man's trouble of 15 years' standing, and then build him up 21 pounds; and this is what Tanlac has done for me" states Mr. Henry Sholer, 220 Edinburgh street, Peterboro, Ont.

"Before taking Tanlac, I never felt right; hardly knew what it was to be hungry; and heartburn, palpitation, headaches and nervousness almost set me wild. Often I was so weak and miserable that I had to stop work before quitting time. But good old Tanlac came to my rescue and now I have not a complaint in the world. Tanlac seemed to build me up all over again—and hearty eating, steady nerves and sound sleep have made me as strong as an ox. I would not swap Tanlac for all other medicines put together."

Tanlac is good because it is Nature's own medicines—herbs, roots and barks, and free of mineral drugs. It must do you good, and made you perfectly satisfied or your money will be promptly refunded. So—get a bottle at our druggist's to-day and let Tanlac help you to be free of Stomach trouble and Constipation, paleness and weakness, nervousness, dizzy spells, and headaches.

Who Wrote This?

(Copyright, 1928, McClure Syndicate.)

1. "Fortune is like glass—the brighter the glibber, the more easily broken."
2. "Woes cluster, rare are solitary woes; They love astrain, they tread each other's heel."
3. "Who ever knew truth put to the worse in a free and open encounter?"
4. "Fame lulls the fever of the soul, and makes Us feel that we have grasped an immortality."
5. "Base envy withers at another's joy, And hates that excellence it cannot reach."
6. "Heaven from all creatures hides the book of fate."
7. "Kill a man's family, and he may brook it, But keep your hands out of his breeches' pocket."
8. "Their meetings made December June, Their very parting was to die."

ANSWERS

1, Publius Syrus; 2, Edward Young; 3, John Milton; 4, Joaquin Miller; 5, James Thomson; 6, Alexander Pope; 7, Lord Byron; 8, Lord Tennyson.

Brewers Win Fight

WINNIPEG, March 13 (Canadian Press).—The war between the Winnipeg brewers and the Manitoba Liquor Commission, which sought lower prices, came to an end last night with the capitulation of the commission and its acceptance of the brewers' terms.

BAPTISTS TOLD ABOUT COLLEGE

Dr. McLay, of McMaster, Addresses Meetings in City.

DISCUSSES REMOVAL.

An address was given on Saturday evening by Dr. W. S. W. McLay, Dean of Arts of McMaster University to the McMaster Alumni of Peterborough and other represetntaives of Murray Street, Park Street and Gilmour Memorial churches, who met for supper at Hooper's restaurant. The subject of Dr. McLay's address was the proposition of moving McMaster Universtiy to Hamilton and the scheme for raising $1,500,000 for other purposes. The graduates of the University have undertaken to raise $500,000 and $1,000,000 is to be raised among the churches of the Baptist convention of Ontario and Quebec.

Dr. McLay advanced many reasons which he said made it imperative for McMaster to move from its present site, where further growth is impossible and he pointed out the many advantages to be derived from moving to Hamilton which has no university and which is in the centre of a large Baptist constituency. McMaster is accepting nothing from the Corporation of Hamilton but the citizens are voluntarily contributing seventy-five acres for a site and erecting a science building at a cost of $500,000.

The campaign among the Baptists of Ontario and Quebec for the raising of the sum of $1,500,000 will take place from April 23 to May 7, and Dr. McLay stated that already large contributions had been made. One graduate, Silas Eaton, now of Cleveland, Ohio, has subscribed $250,000.

The chair was taken by Joseph Wearing, President of the McMaster Alumni of Peterborough, and A. J. Madill, of the Normal School expressed the thanks of those present for the visit of Dr .McLay and his splendid address. Other speakers were L. J. Pettit, Rev. T. L. Horton and C. B. Westbrook.

Around the City

The fire brigade answered a call that came in at 2.35 Monday afternoon from 450 George street. The men found a fire in a chimney but easily extinguished it by means of chamica's.

RADIO TUNES IN ON STREET.

Pedestrians in one of the busy streets of Glasgow, Scotland, recently were amazed by sweet strains of music issuing apparently from a young woman, who was blushing furiously. She had just bought a portable radio set that had not been shut off when she left the store. While she was on the street the Glasgow station began broadcasting, and she did not know at first how to shut off the machine.

Slenderizes the Hip Line!

TO wear the May Belle Bobette is to love it! It fits so comfortably, yet so smoothly! It really slenderizes the hip line and is so carefully tailored with its well-cut gusset. Moreover, you'll love the soft beauty of our *Lockstitch* rayon from which all May Belle undies are made. These dainty, moderately-priced, long-wearing undies are obtainable in a host of charming, *really washable* pastel shades.

May Belle undies may be identified by the little May Belle label inside each garment. You will find our new May Belle Junior Lingerie attractive and durable—2 to 14 years.

Knitted, Dyed and Tailored by

Ontario Silknit, Limited
Toronto

May Belle Lingerie

ALWAYS IN LINE WITH THE MODE

The Examiner

PHONES—Editorial 1601. Business Office 1600. Private Branch Exchange to all Departments.

The Examiner is a member of the Audit Bureau of Circulation.

The Daily Examiner, published every lawful evening by The Peterborough Examiner, Limited. Office, 419 George street. $6.00 per year, delivered in city; out-of-town subscribers, by mail, $4.80 a year.

The Weekly Examiner published every Thursday. Subscription price, $1.50 a year.

U. S. REPRESENTATIVES

Special U. S. Representatives—W. H. Stockwell, 629 People's Gas Building, Chicago, Ill.

New York—Chas. F. Miller, 225 Fifth Avenue.

Advertising Rates on application.

R. M. GLOVER, Managing Director.

TUESDAY, MARCH 13, 1928.

HIT-AND-RUN MOTORISTS.

If there is any individual whom the community should be eager to track down and punish it is the motorist who runs down a victim and speeds away from the scene without a thought of assistance to the human being his car has hit.

The last few days have produced two particularly appalling examples, in the killing of a man and a young girl at Niagara Falls and of a young man near London.

In both cases the victims were walking on the highway when a car travelling at tremendous speed crashed into them and sped away.

The Niagara Falls driver did not slacken speed in the least; the London motorist paused long enough to throw the body of his victim from the hood of the car on which he had fallen and then put on speed to escape detection.

The hit-and-run motorist is a new type that should be made scarce by giving every driver convicted of such cowardly and despicable conduct the most severe penalty that the law will permit.

Public opinion will sustain any magistrate or judge in the most drastic sentence he can inflict upon such drivers.

HELP THE ORPHANAGE.

The annual opportunity of contributing toward the maintenance fund of St. Vincent's Orphanage will be given on Saturday when the yearly tag day on behalf of the institution will be held.

St. Vincent's Orphanage, whose work is along the lines of that carried on by the Children's Aid Society, shares with that organization the honor of being a pioneer in this method of raising funds, and by common comment, the two institutions have been given right-of-way, so to speak, to use a tag day appeal each year for funds.

It is a method that enables a substantial sum to be raised without placing a heavy burden upon a few individuals, and used on behalf of these two splendid organizations invariably has been successful.

There is every reason, therefore, to expect that the response to Saturday's appeal will be enthusiastic and generous.

The Orphanage is doing a noble work in Peterborough, the average number of children cared for in the institution being 45, and it is not difficult to visualize what the placing of these little folks on the path that leads to good citizenship means to the community.

A donation on Saturday to this splendid cause will be an investment in a benevolence that not only means happier children but also good, substantial, capable citizens in the years to come.

Peterborough's contribution to St. Vincent's Orphanage should be worthy of the great humanitarian work that is being carried on by that institution.

CONSIDERATION FOR OTHERS.

"Don't you think an editorial urging motorists to drive carefully through the water and slush might do some good?" somebody asked yesterday.

And, off hand, we were going to say "No," remembering similar articles in other years that did not seem to bring about any improvement and reflecting that gentlemen would drive carefully anyway and others would be deaf to any appeal.

Second thoughts, however, prompted the feeling that there are many people who have not been very considerate about others simply because they haven't given the matter a thought, and that perhaps a hint to such drivers would produce beneficial results.

At this season of the year with the streets covered with water and slush there is need for some consideration of the pedestrian on the part of the man at the wheel.

Nothing is easier than to leave a trail of be-spattered clothing, wet stockings and bad tempers behind an automobile.

Just a little fast driving through the slush and the trick is done.

Nothing clever about it, nothing smart, and yet some motorists drive that way all day long, regardless of what happens to the people they pass.

It must be, surely, because they have failed to realize the boorishness of such conduct, and that this article may serve as a reminder that courtesy demands some regard for other people.

THE CIGARETTE TAX.

As Col. Robinson intimated in his speech in Parliament yesterday, it is perfectly amazing that the Government has not responded to the many appeals that have been made to it to lower the tax on cigarettes. It has been pointed out in these columns on more than one occasion that Canada is losing a great deal of revenue and that Canadian tobacco growers, manufacturers, wholesalers and retailers are being heavily penalized by the present levy of $6 per thousand. The imposition of this tax means that millions of American cigarettes are smuggled into Canada every year. From them Canada does not receive a single cent of revenue in any way. At the same time it is hardly human to blame our people for smoking these "imported" brands, when one considers the price our manufacturers have to charge for their products in order to meet the unbearable tax imposed by the Canadian Government.

The $6 per thousand rate was put on for the purpose of raising revenue. As a matter of fact, there is everything to support the belief that the Government would secure a far greater return were the tax cut in half, as suggested by Canadian tobacco concerns and as demanded by the public. The present situation is deplorable in every respect and it is the fault of the Government and no one else.

The fact that the high rate is being retained despite all the protests made against it, strengthens the suggestion that the administration contemplates an appeal to the country not many months hence and that cheap cigarettes are being held as a reserve card for the vote-getting campaign.—Border Cities Star.

Anyway, in that cross-continent derby getting set back a yard for a false start doesn't mean very much.

ACCIDENTS AND COMPENSATION.

There were 5,570 accidents reported to the Workmen's Compensation Board during the month of February.

These included 82 death cases.

The recent disaster at Timmins was in part responsible for the unusually large number of death cases, there having been 39 fatalities in the Hollinger fire.

The total number of accidents reported was about 500 more than in the previous month of January.

The benefits awarded in February totalled $552,931.00, which is somewhat lower than the figures for January when $569,775.50 was awarded. Medical aid in February totalled $93,867.95, which is a little higher than the $91,445.40 paid for medical aid in January.

Commenting on these figures R. B. Morley, General Manager of the Industrial Accident Prevention Associations, points out that a large number of minor accidents are being reported. The figures compiled by the Workmen's Compensation Board over the past several years indicate that there has been a steady decrease in the percentage of mechanical accidents. In the last two years about 20 per cent. of the accidents reported have involved contact with machinery. It is a fact, while mechanical accidents are being reduced in number, severity is frequently in evidence. Recent reports received by the Industrial Accident Prevention Associations indicate a number of burns from hot metal or from electric wiring. Two fatalities have been reported since the first of the year by electrocution and a number of metal burns. Street and highway accidents continue in the reports made to the Compensation Board, and as many of these mean the death of the driver, the Accident Prevention Associations are encouraging other forms of activity that will make for a reduction of this form of accident.

ADVERTISING COMMON BRICK.

Who would think of advertising common brick?

"Bricks are bricks," you might expect the maker to say, "that's all there is to tell about them."

In much the same vein the hardware man says: "Why advertise a hammer? A hammer is a hammer, that's all you can say about it, and when you want one you go to the hardware store."

He may be right; but in your thoughts there is a covert, elusive suggestion that he may be wrong. Merchandizing is not what it used to be, even of such stogy, colorless staples as hammers and bricks.

The Common Brick Manufacturers' Association of America is advertising brick. In a recent issue of Collier's they had a full page color display. Under the caption, "The Wonder of Common Brick," was the following text: "Once there was no brick, but that was long, long ago. When Egypt flourished and Nineveh, and Ur of the Chaldees was a power among men, brick was a conventional material.

"Over brick hovers the tradition and glamour of its splendid past; yet, consider the wonder of it! It is the most modern building material of the hour. New beauties have been developed with it, new textures, new bonds.

"Skintling, one of the latter, is the laying of brick unevenly, so that here and there a corner or a face projects. It makes a wall that is gay with pattern and shifting lights, one that it warm and friendly and soft."

Two other short paragraphs complete the typographical layout. The brickmakers have something interesting to say and the imagination for the telling of it. But they did not think of rubbing the lamp of publicity until they had been stung to action by the 1927 propaganda campaign of the lumber manufacturers.

The moral of all this is, that apparently no business is fixed and secure, and that it cannot drowse along forever in a comfortable rut. Time and change present inescapable tests, and inherent merit and excellence are not enough when energetic competition enters the field.

It is surprising what selling arguments can be produced under the stress of necessity. The brickmakers have opened an appealing preface of their campaign! but why wait for the impulse of necessity!

Many a business, many a commodity, would be moving along more briskly today if it had the driving force of intelligent, imaginative selling behind it. Too many of them snooze along until they find a keen competitor treading on their heels. It would be wiser to look around now and then, and it probably wouldn't cost any more in the long run.

TRAIN UNEMPLOYED IN BRITAIN.

At the end of March a new Unemployed Insurance Act will come into force for Britain. This measure makes provision for the technical education of boys and girls, of ages between 16 and 18 years, who are insured against unemployment, and who are normally employed, or likely to be employed, in an insured occupation. The Minister of Labor, with the consent of the Treasury, may authorize the payment out of the unemployment fund of grants towards the cost of approved courses of instruction for these classes.

The Minister of Labor is also taking steps to secure a redistribution of juvenile labor throughout the country in accordance with local requirements. This course of action was suggested in 1926 by a committee on education and industry, which recommended an investigation into the question of "transferring juvenile labor from one area to another to secure the more effective correlation of supply and demand." The Ministry is now seeking information on this subject from the local education authorities. A shortage in the supply of juvenile labor is noted, attributed mainly to the low birthrate during the years of the Great War. In some areas, therefore, the demand is at least equal to the supply, but on the other hand there are areas where juvenile unemployment is so widespread that the diminution in the supply of boys and girls has no effect, and a large surplus of young people still remains. The local education authorities are asked to report on the possibilities of their respective districts in regard to employment, and to state whether there is need for any preliminary training of juveniles whose parents agree to their transference to other areas under approved conditions.—St. Catharines Standard.

EDITORIAL NOTES AND COMMENT.

Increased traffic over the Peace Bridge is noted with the opening of a Government liquor store at Bridgeburg. Now, there's a remarkable coincidence!

When something is said at breakfast about beating the living-room rugs you can be sure that spring is just round the corner.

It is funny that the fellow who has the most to say about the zippers worn by the flappers is the first to get himself a derby hat—no matter what it looks like on him.

The Border Cities Star suggests that the reduction of the tax on cigarettes is being saved for the next election, and the army of smokers may be heard to exclaim, "Bring on your election."

RED ROSE TEA "is good tea"

Red Rose Orange Pekoe is the best tea you can buy

In clean, bright Aluminum

CATTLE, GRAIN AND PRODUCE

LOCAL HOG MARKETS.

Live hogs, thick. smooth, $8.50 cwt.; select graded, $9.00; dressed hogs, head on, $14; head off, $15 cwt.

TORONTO LIVESTOCK.

TORONTO, March 13.—The aftermath of last week's big storm, leaving country roads badly blocked, was a short run of only about 1,800 cattle for the local market yesterday morning. While prices were not quoting materially higher, except in spots, for heavier runs are expected later on, there was a keener edge to the market generally, and bidding was steady to strong on all grades of butcher cattle.

Choice heavy steers firm at $10 to $11, general run of good to choice steers and heifers $9 to $10.

Fat cows, choice, steady to 25 cents higher at $8.50 tops.

Bulls firm, choice butcher, $7.25 to $7.50.

Calves steady, $14 to $14.50 tops.

Lambs $1 higher on the light offering.

Hogs steady, $9 f.o.b. selects, and $9.90 off cars selects. Bidding 25 cents lower for yesterday's loadings.

Receipts.

Union Stock Yards—Receipts: Cattle, 1,834; calves, 370; hogs, 800; lambs, 77.

Heavy steers, choice	$10.50 to $11.00
Butchers, choice	9.00 10.00
do. common to medium	7.00 7.50
do. heifers	9.00 9.50
Baby beeves	9.50 11.00
Cows, fat choice	7.50 8.40
do. canners, cutters	2.50 3.50
Bulls, butcher, choice N	6.50 7.50
Bolognas	4.50 6.25
Feeders and shortkeep.	8.00 9.00
Stockers, good	6.00 6.75
Calves, choice	14.00 15.00
Springers, choice	90.00 120.00
Milkers, choice	70.00 90.00
Lambs, choice	16.00 16.50
Buck lambs	10.00 11.00
Hogs, f.o.b. thick smooth,	8.10 8.25
Hogs, selects, f.o.b.	8.85 9.00
Hogs, off cars, selects	9.85 10.00

MONTREAL GRAIN AND PRODUCE.

MONTREAL, March 13 (Canadian Press). — The export trade in grain here yesterday was quiet owing to the fact that foreign buyers did not respond to the prices asked.

The domestic market was also inactive, but the tone was firm in sympathy with the renewed strength in the West and prices were unchanged.

The undertone to the market for spring wheat grades of flour was firm but the volume of business was small. The trade in winter wheat flour was also dull, but values were unchanged.

The inquiry for millfeed from United States sources continued good and firm bids of $44.00 to $44.50 per ton were made for bran delivered at Boston, but as supplies here were somewhat limited no business resulted. The local and country demand was active and prices were steady. The trade in standard grades of rolled oats was slow, but values were firm.

The feature of the potato trade was the very strong feeling that developed, and prices scored an advance of thirty cents per bag. This was attributed to the fact that United States interests have come into the Province of Quebec for supplies owing to the high prices ruling in the New Brunswick and Prince Edward Island markets. The demand was good.

The demand for imported beans was steady and prices were firm. Sales of car lots of choice white hand-picked beans were made at $3.50 per bushel, ex-track, and broken lots at $3.60 per bushel, ex-store.

An active business was transacted in all grades of fresh eggs, and prices were well maintained. The receipts were 1,164 cases.

The trading in butter was somewhat quieter, but the strength in the situation was fully maintained and prices scored a further advance of ¼c to ½c per pound. The receipts were 1,490 packages.

A stronger feeling prevailed in the cheese market, and prices were marked up ½c to ¾c per pound. The receipts were 50 boxes.

Montreal Quotations.

Oats, Canadian Western No. 2, 83c.
Oats, Canadian Western No. 3, 77½c.
Oats, extra No. 1 feed, 75½c.
Oats, No. 2 local white, 74½c.
Flour, Manitoba spring wheat patents firsts $7.80.
Flour, Manitoba spring wheat patents seconds, $7.20.
Flour, Manitoba spring wheat patents strong bakers $7.00.
Flour, Winter patents, choice, $5.90-$6.00.
Rolled oats, bag 90 pounds, $3.85.
Bran, $38.25.
Shorts $40.25.
Middlings, $46.25.
Hay, No 2, per ton, car lots, $13.00 to $13.50.
Cheese, Westerns, 21½c-22¼c.
Butter, No. 1 pasteurized, 41½c to 41¾c.
Eggs, fresh extras, 44c to 45c.
Eggs, fresh firsts, 42c to 43c.
Quebec potatoes, per bag, car lots, $1.55 to $1.60.

CHICAGO CATTLE.

CHICAGO, March 13 (Canadian Press). — Cattle, 16,000; best heavy fed steers to Eastern shippers, $15.25; rough 1,602 pound averages, $14.75; best long yearlings, $14.00; heifer yearlings, $13.25; relatively few fed steers above $14.25; numerous loads light heifers, $11.75 to $12.50; practical top heavy sausage bulls, $8.15; meaty kinds up to $8.50; light vealers, $12.00 to $12.50; small killers and shipper kinds, $13.00 to $14.00;; few, $14.50; medium 95 pound vealers down to $11.50 and below.

Hogs, 63,000; top, $8.55 paid for 180 to 210 pounds; 170 to 220 pounds, $8.35 to $8.50; desirable 230 to 270 pound butchers, $8.20 to $8.40; good and choice 280 to 340 pound average largely $8.00 to $8.25; choice 140 to 160 pound weights up to $8.50; bulk medium good grades, $7.50 to $8.35; choice 130 pound pigs up to $7.75; bulk packing sows, $6.85 to $7.35.

Sheep, 19,000; top fat lambs, $16.50; supply better grades 90 pounds down above $16.00 limited; good to choice 90 to 95 pounds, $15.50 to $16.00; medium weight lacking finish downward to $15.00; choice 89 pound clipped lambs, $14.40; good 106 pound yearlings, $14.00; strong fat ewes, $9.00 to $9.50; good feeding lambs, $14.25 to $14.75; top, $15.40; 90 pound mixed fat and feeding lambs to traders, $16.00.

CHICAGO GRAIN.

CHICAGO, March 13 (Canadian Press). — Wheat values went upward yesterday, influenced by falling off both in the United States visible supply and the amount of wheat afloat on the ocean. Besides, unfavorable crop reports from domestic winter wheat territory gave inducement to buyers.

Closing quotations on wheat were strong, ⅝c to ¾c net higher, corn at ½c to ⅝c advance, oats ⅛c to ¼c off to 1⅛c up, provisions varying from 10 cents decline to a rise of 5 cents.

Reduction of the United States wheat visible supply amounted to 1,508,000 bushels for the week, and had a noticeable strengthening effect on the market, although the total supply is now 69,489,000 bushels compared with 52,478,000 bushels a year ago.

The decrease of wheat supplies on ocean passages was 1,912,000 bushels, and was associated here with the fact that the Liverpool market yesterday was higher than had been looked for.

Central States as well as the southwest continued to report that the outlook for winter wheat is far from promising in various important sections. Indiana, Illinois, and Ohio advices were to the effect that considerable late seeded wheat is dead, and that in some cases wide fields show roots heaved up and lying on the surface. Other reports at hand made mention of immediate need of rain in Oklahoma, and said that in Kansas from Ness City to Goodland, the crop is ranging from poor to practically nothing. Incidentally seeding of spring wheat was reported at Miller, S.D.

Corn averaged higher in price as a result of unfavorable weather for corn movement and on account of export business totalling about 500,000 bushels in the last few days. Furthermore, the amount of corn on ocean passage was reported as 4,500,000 bushels smaller than a week ago.

Oats prices bulged in the late trading. The bulge was ascribed mainly to the announcement of a 1,022,000 bushels decrease in the oats visible supply.

For the most part provisions were higher.

STERLING EXCHANGE.

MONTREAL, March 13 (Canadian Press). — Sterling exchange rates were quoted here yesterday as:

Demand—$4.87 11-16.
Cables—$4.87 13-16.

GOD'S MINUTE

God resisteth the proud, but giveth grace unto the humble.—James 4:6.

Our Gracious God and Father, we praise Thee for constant access to Thee in Jesus Christ. We bless Thee for Thy gifts day by day for spirit, soul and body. We thank Thee that Thou art ever the same in Thy unchanging love and grace and we rejoice that we may draw from Thy fulness each moment according to our needs. Grant to us a deep and increasing consciousness of the preciousness of Christ as our Divine Redeemer, and a growing assurance of the constant supply of Thy Holy Spirit for daily living. Teach us by that Spirit how to depend continually on Thy grace, and how to receive that grace by simple faith, and how to appropriate for our life the rich provision Thou makest for us. Then may Thy love be reflected in our daily conduct and may it constrain us to live to Thy praise, and to be the means of helping others as Thou are helping us. We desire to show "Whose we are and Whom we serve" and to be a channel of blessing at home and abroad.

Bless our relatives and friends, with all needful grace, and give to them and to us such a deepening sense of Thy love that we may do our utmost to make known the Gospel to those in far off lands. And so for our loved ones, for our friends and acquaintances and for Thy whole Church, we seek the fulness of Thy blessing, through Jesus Christ our Lord. Amen.

W. H. Griffith Thomas, D.D., Toronto, Canada.

A Thought

GREATNESS.

It is of dangerous consequence to represent to man how near he is to the level of beasts, without showing him at the same time his greatness. It is likewise dangerous to let him see his greatness without his meanness. It is more dangerous yet to leave him ignorant of either; but very beneficial that he should be made sensible of both.—Pascal.

VILLAGERS ACT HISTORIC PLAY

Happenings in Days of Elizabeth Portrayed By Essex People.

DRAMATIC ACTION.

LONDON, March 13. — The revival of the dramatic art in our villages is characteristic of the present generation, says a correspondent of the Times, but plays written by local authors and portraying incidents in local history, are of rare occurrence. Such a play, specially written for the occasion by Dr. E. P. Dickin of Brightlingsea, at the request of the vicar of the parish, G. Montagu Benton, was performed in the village of Fingringhoe, near Colchester, recently. The play dealt with episodes in local history in the reign of Queen Elizabeth, and incidents connected with the seafaring and rural life of the neighborhood, centering around the manor court, were blended with romance and humor. The names of the characters, the names of people who lived in the village in the 16th century and their present representatives thoroughly entered into the spirit of the performance, thus proving that the dramatic instinct still survives in rural Essex. Many members of the cast, which with the children numbered 22, including a housekeeper and laborer, had never previously acted.

JUDGE CRITICIZES MAKING FELLOWS

Becoming Grotesque, He Says, Urging Suit For Libel.

LONDON, England, March 13.—(Canadian Press). — In a recent suit for libel, when a man who had given extraordinary accounts of explorations unsuccessfully sued a London newspaper, the Lord Chief Justice offered some observations upon the practice of making Fellows, which is followed by certain societies.

"If you can become a Fellow of the Royal Geographical Society for two or perhaps three guineas, and a Fellow of the Zoological Society for three guineas," said his Lordship, "the thing becomes grotesque, and when you see an enumeration of letters like that upon the title page of a book or a menu card of a dinner, is it or is it not an unnatural thing to say 'that man is an imposter?'"

Arising out of these remarks of the Lord Chief Justice, Colonel Sir Charles Close, vice-president of the Royal Geographical Society, made a statement at a meeting of the Society. "Election to a Fellowship rests with the Council", said Sir Charles. "It is not a matter of form. On election a Fellow pays £5, and thenceforward an annual subscription of £3. The Council is satisfied that any Fellow is fully entitled to use the letters F.R.G.S. when he legitimately desires by so doing to call attention to the fact that he belongs to a Fellowship interested in the progress of geography. He would be quite justified, for instance, in using the letters in books of reference to show his scientific interests. The use of the letters in other circumstances must be guided by good taste."

Lesson No. 8

Question: Why is the *emulsified form* the more efficient way for me to realize the health-giving benefits of cod-liver oil?

Answer: Because when cod-liver oil *is emulsified* it is more perfectly absorbed, and does not disagree with digestion. Take

SCOTT'S EMULSION

RADIO PROGRAMS

REGULAR TUESDAY FEATURES.

CKCL Toronto, Can. (356.9m) 8-10.30 p.m. N.B.C.

WBAL Baltimore, Md. (285.5m) 6.30-7.30 p.m. dinner music; 9, ensemble; 10, dance music.

WBZ Springfield, Mass. (333.1m) 7.02 orchestra; 7.30, ensemble; 10,05, Bostonians.

WCAE Pittsburgh Pa. (461.3m) 6 p.m. dinner concert; 8, musicale; 10.30, WEAF; 11, organ.

WCAU Philadelphia, Pa. (361m) 6.30 p.m. dinner concert; 8, musicale.

WEAF New York, N.Y. (491.5m) 8, Seiberling Singers and net; 9, Eveready hour; 10, bridge, and chain; 10.30, orchestra; 11.30, orchestra.

WEEI Boston, Mass. (508.2m) 7.30 p.m. musicale; 10.30, Cruising the air; 10.40, orchestra.

WFI Philadelphia, Pa. (405.2m) 6.30 p.m. orchestra.

WGHP Detroit, Mich. (277.6m) 8-10 p.m. musicale.

WHN New York, N.Y. (394.5m) 6 p.m. orchestra; 8, musicale; 11, organ.

WIP Philadelphia, Pa. (508.2m) 7 p.m. recital; 10, weekly movie; 10.30, orchestra.

WJZ New York, N.Y. (454.3m) 7 p.m. dog talk; 7.15, orchestra; 8, Stromberg-Carlson hour; 10.30, music; 11, Slumber music.

WLW Cincinnati, Ohio (428.3m) 7.30 p.m. orchestra; 9, Cossacks; 11, dance music.

WNAC, Boston, Mass (461.3m) 7.30 p.m. program; 8.30, Op'ry House; 9,45, quartet; 10, symphony; 11.05 dance music.

WOR Newark, N.J. (422.3m) 6.15-11.05 p.m. musicale; 11.05, dance orchestra.

WSAI Cincinnati, Ohio (361.2m) 7.30 p.m. Serenaders; 8.30, musicale; 10.30, sextet; 11.30, orchestra.

WTAM Cleveland, Ohio (399.8m) 6 p.m. State theater vaudeville program; 7, orchestra; 10, Neapolitans; 11, Allen revue.

WWJ Detroit, Mich. (352.7m) 6 p.m. dinner concert; 10.30, dance music.

Central Time Stations

KYW Chicago, Ill. 6.32-7 p.m. dinner program; 10, musicale; 10.32, Serenaders.

WBBM Chicago, Ill. (389.4m) 7-10

The Mildest Cigarette on the Market—"Blended Right"

20 for 25¢

The men who do not smoke Winchester are getting fewer every day. There is no resisting the supreme goodness and distinctive flavour of the world's best tobaccos, blended in a new and better way.

Winchester
CIGARETTES

A "Poker Hand" in Every Package

THE TECO GUARANTEE
"Goods Satisfactory or Money Refunded."

TECO STORE

Hours: 9 a.m. to 6 p.m. Daily - Telephone 3000

TWO DELIVERIES DAILY
Purchases of $5.00 or over delivered Free within City.
On Purchases totalling under $5.00 a charge of 10c per delivery will be made.

Kimonos! An Extra Special Selling Wed. 3.95

Corduroy velvet patterned in plaids, checks and flower designs in a host of cheery colorings. Some show patterns in the weave. Sizes 36 to 44. Special Extraordinary, Wednesday - - - —Third Floor

Crepe de Chine, Yd. 1.19

A lovely weave, firm and lustrous, 38 inches wide. Colors that are interestingly new make it a splendid fabric for spring frocks, scarves or for lingerie. It is an extra value at, yard..... **$1.19**

Novelty Rayon Voiles

Each season finds Rayon increasingly popular, and here are Rayon Voiles in gay new patterns and colorings. Delightful fabrics that fill a charming place in the spring mode. 38 inches wide, and priced at, yard..... **$1.50**

Silk Panels at $2.95 to $5.00

An interesting assortment of new Silk Panels in the favored biscuit shade is here. Designs include modern treatments of floral and period themes, and the variety is pleasingly comprehensive. For wide bay windows there are some excellent 54-inch Panels. The rest of the group are in 45-inch width. Prices range from.. **$2.95 to $5.00**

Curtain Scrims Yard 10c

Bordered and plain - edged Scrims; cable Marquisettes; some edged with attractive colored stencil patterns; plain and cross-bar effects. Shades of ivory, ecru and white, and widths 36 to 40 inches. An extra value, yard..... **10c**

Scotch Madras Yard 28c

A splendid Scotch Madras in natural shade and fully 40 inches wide. Three good floral and conventional patterns from which to choose. Only a limited quantity at this savings price, per yard..... **28c**
—Second Floor

Ticking For Pillows, Yard 65c

A decorative covering for Pillows is this patterned material in blue, pink, mauve, and yellow. It is stout, durable, and feather-proof..... **65c** Yard.....
—Second Floor

Belts

Are the Smartest of the Season's New Accessories

And an array of the smartest of them is displayed on the Main Floor. There are narrow ones and wide ones, in every sort of color and design. All of them distinctly chic creations. Prices from..... **20c to 75c**

Necklets

The short choker type, three-stranded, in gilded metal, are leaders in style jewelry. These fasten with a very secure clasp..... **98c**

Cravats

for Sports' Wear

Gay stripes, plaids and mottled effects —a touch of color for the smart outdoors woman. The favored Windsor and four-in-hand styles. Prices..... **$1.00 and $1.25**

"Lady Fair"

The Name of a Quality Fingering Yarn

Here is a list of the colors obtainable: scarlet, shrimp, buttercup, lilac, moss, Copen. blue, brown, gold, mist, camel, delft, oxford, sky, rosewood, light rose, buff, June rose, silver grey, light or medium pink, old rose, white. An outstanding value, 1-ounce skein..... **20c**
—Main Floor

Shoes For Baby

Neat and sturdy footwear for tiny folk

Washable White Kid Shoes — Very trig are these in two-strap or buttoned style. Pair..... **$1.50**

Trimmed With Blue or Pink — Shoes of washable white kid, fastening with one button. Pair.... **$1.25**

Of Crepe de Chine — With dainty floral decoration across the toe-cap. Pink or blue. Single strap style. **69c**

Shortening Petticoats at 59c

Of soft flannelette, finished with scalloped edges and silk stitching..... **59c**
—Infants' Wear Section, Third Floor.

A Demonstration of Owen's Blue Powder

Takes place daily in the Housewares Section of the Basement.

A wonderful thing! In a minute it cleans fruit stains, tea stains, mud spots and other discolorations from clothing, rugs, upholstery and curtains.

Next time you visit the Store see this most versatile of cleaners demonstrated.
—Basement

TECO STORE
OPERATED BY T. EATON Co. LIMITED

The Luggage Section

Is Now on the Main Floor

Just behind the Basement Stairway is a display of Eaton-made travelling goods. There are Suit Cases and Club Bags of fine cowhide, in brown or black or buff. Pieces of diversified types for diversified requirements. All with a common characteristic: notable value.

See Them in the New Luggage Section, Main Floor

Hillcrest Pattern Flatware

Good looking and useful pieces to replenish your table. The popular Hillcrest pattern, serviceably silver-plated. These pieces:

Tea Spoons	10c
Dessert Spoons	19c
Knives	19c
Forks	19c
Cold Meat Forks	39c
Butter Knives	19c

—Main Floor

Two Housewares Values

Wednesday in Basement

Galvanized Water Pails — Splendid construction. Capacity about 8 quarts. Extra value..... **29c**

Tin Flour Sifter — Stoutly constructed of tin. About 5 inches across top and 6½ inches high. Rotary handle and fine wire mesh..... **25c**
—Basement

BLACK KNIGHTS GIVE APPROVAL

Hope Co-operation of French Speaking Parents May Be Gained.

ONE OFFICIAL LANGUAGE.

BARRIE, Mar. 13.—"If the Education Department's instructions can be revised so as to secure the co-operation of French-speaking citizens in teaching their children English, it will be a wise move, provided always that nothing shall be done to even suggest that there is any other official language than English in Ontario."

This comment by M. W. Sir Knight T. H. Bullock, in his annual address as grand master, Royal Black Knights of Ontario west, provided first reference at the Grand Chapter to the Regulation 17 controversy. Its conditional support of the modified regulation was applauded by the Sir Knights assembled at the opening of the 51st session here yesterday, and while the issue will receive reference by the correspondence committee to-day, some clue to the attitude of the chapter is apparently afforded. There was a comparison of the change, though not specifically, with the substitution of Government control for the O.T.A.

Compared With O.T.A. Failure.

"The petition seems somewhat anologous," the Grand Master said, "to another case which was dealt with last year. An Act of the Legislature was repealed because it had not the moral support of a large majority of the people, and other measures were enacted to bring about the desired end."

The Grand Master was critical, however, of the fact that the education department allowed things to drift so long, if regulation was the failure it is now said to be.

"The commissioners make certain suggestions," he said, which have been declared in certain quarters to be with the object of driving the English language out of Ontario. I cannot believe that Dr. Merchant or Judge Scott would endorse any suggestion or recommendation which would even remotely tend in that direction.

"Since the days of the Tower of Babel, a multiplication of tongues has always spelled confusion, and official sanction to the use of the French language after the conquest of Quebec, given with the idea of enlisting the loyalty of the habitants to the British Crown, has been the source of the troubles that are now facing us, and which will not be settled in a few days or a few years. Meanwhile we must keep constantly before ourselves, and before our legislators that this is a British Dominion where English is to be the only official language."

The Halliday Building Material Catalog for 1928 is now ready. Larger than ever. Freshly reprinted from cover to cover. A veritable Builders' Cyclopedia, bringing you news of the latest building materials at direct dealing prices. Save money by ordering from this Big Book of Building Material Bargains. Write your name below and mail at once. Free for asking.

NAME_____
ADDRESS_____
Send to 83 Jackson St. East, Hamilton, Canada

HALLIDAY COMPANY LIMITED HAMILTON

CAR DAMAGED BY ACCIDENT

Police Find Piece Broken From the Hit-and-Run Automobile.

BOOTLEGGERS SOUGHT.

NIAGARA FALLS, Ont., March 13. Going minutely over he scene of the accident in which William Hay and his four year old daughter, Jean, were killed by a "hit-and-run" motorist, the provincial police have found other clues. A piece of a broken visor bracket for a chevrolet or a Pontiac car was found yesterday, and three pools of blood, thirty feet apart, seeming to indicate that the little girl's body was dragged a distance of 90 feet.

Some time after the accident a local policeman not knowing of the tragedy saw a car with a broken windshield and smashed fenders. He took the number, which was N. Y. 3-E-54-87. The car entered Canada Sunday afternoon. Niagara Falls police found that such a car was registered in the name of Roger Stratton, who lives over the river. After an investigation detectives were assured that the car was not owned by Stratton and that it must have been registered under a fictious name.

It is understood that the police have secured a tip that the car is owned by a prominent local bootlegger and that this is one of his fleet. The man and all his employees are being rounded up for cross-examination.

Customs reports show that the car came over the bridge and has not yet returned to the States; but no trace has been found of the machine and the permit card is still in the local office. Coroner W. W. Thompson opened an inquest on the two bodies yesterday. At the request of the provincial police, the probe was adjourned until Tuesday next.

MANILA HAS REALTY BOOM.

Due to the leaking of "inside information" regarding the city's plans to extend Taft avenue in the assay district as a main arterial instead of another route previously believed to be the only one, Manila had a real estate boom recently. Land doubled in price within a week and tribled within ten days. Speculators have jumped in and the quotations continue to go higher.

SMOKE FROM BULBS SUFFOCATES INVALID

Flower Lover Perishes When Roots in Cellar Catch Fire.

BRANTFORD, Ont., March 13. — Arthur Smith, invalid and flower enthusiast, of Scotland Village, perished yesterday morning when fire destroyed his home and his famous collection of gladioli bulbs.

Merritt Smith, flower expert, nearly lost his life attempting to extinguish the blaze with pails of water. He was overcome, but fell just at the door and was rescued by neighbors. Gladiola bulbs valued at $1,000, stored in the cellar, were destroyed.

The fire started in the cellar and smoke from the burning bulbs is believed to have cost the life of the invalid. He was suffocated by the fumes before aid could reach him.

The home, one of the finest in the village of Scotland, was completely destroyed by the fire. Aid was sent by the Brantford Fire Department, but a small cistern afforded the only available water supply and the fire fighters were practically helpless.

The cause of the blaze is a mystery. The victim's brother visited him the night before and saw that he was comfortable for the night.

Coroner C. C. Fissette is investigating the tragedy.

NEW DIRECTORS.

Above are shown three directors recently elected to the Sun Life Board. They are: Hon. A. L. Taschereau, Prime Minister of the Province of Quebec; R. H. McMaster, President of the Steel Company of Canada, and a director of a large number of other concerns; C. B. McNaught, President of the new Besco Corporation and a director of the Royal Bank, etc.

HOW VIROL BUILDS *for LIFE*

Marjorie McKenna TO-DAY

PROOF of the Unique Powers of VIROL

Only nine years ago, Marjorie McKenna was suffering from the most serious form of wasting. To-day, thanks to Virol, she is, at the age of sixteen, a healthy well grown girl showing no trace of the tremendous strain thrown upon her constitution during her terrible illness.

Read this Remarkable Evidence—

At 7 years 5 months (Feb. 25th, 1918), Marjorie McKenna was admitted to Rosevale Hospital, Dumfries, in a state of extreme emaciation and exhaustion (Photo 1). *She had no special treatment except Virol, which was given her thrice daily.*

(Photo 2.) Virol not only restored her to health then, as the Matron of the Hospital certifies, but to-day her doctor is able to write: *"I have examined Marjorie McKenna and find that she is in perfect health."*

No other food has the same reconstructive power as Virol.

SAME GIRL 9 YEARS AGO

Feb. 25, 1918. Age, 7 years 5 months; weight, 25½ lbs.

BEFORE TAKING VIROL

April 21, 1918. Age, 7 years 7 months; weight, 59½ lbs.

AFTER 8 WEEKS ON VIROL

VIROL

THE FOOD OF LIFE

Sold in 16 oz., 8 oz. and 4 oz. tins,

Canadian Importers:
BOVRIL LIMITED, Montreal.
Sales Representatives for Canada:
HAROLD F. RITCHIE & Co., LIMITED, Toronto.

These are guaranteed to be genuine photographs and accurate particulars of Marjorie McKenna. This and every other case published by Virol, Ltd., are open to the strictest investigation by any Doctor interested.

FEARED MANY PERSONS LOST

Dam in Narrow Canyon Breaks, Releasing Wall of Water.

HUNDREDS IN PATH.

LOS ANGELES, March 13 (Canadian Press).—The lives of somewhere between one and two hundred persons were believed to be in great peril today as a wall of water, released when an earthquake broke down the St. Francis dam, 45 miles north of here, rushed southward to the sea. Just below the dam, which held thirty-two thousand feet of water in San Francisquito Canyon, 75 employees of the Southern California Edison Company were camping. Twenty-five families living along the narrow stretches of canyon also may have been in the direct path of the flood.

Although first reports did not disclose the size of the break or the amount of water released, telephone advices to Los Angeles were that a ten-foot wall of water was sweeping down the canyon toward Newhall, Saugus, El Rio, and other little cities north of here. The Edison Company announced that five hundred men would be at the scene before daybreak. Four truck loads of employees were rushed to the district when the first news of the break was received.

There was considerable mystery about the earthquake report. It was not felt in Los Angeles nor in Newhall, twenty miles from the dam. The St. Frances Dam was part of the city's water system which has been a source of various kinds of trouble for years. It was a connecting link in the famous two hundred mile aqueduct which brings water into Los Angeles from Inyo County, the locale of the "water war" between the ranchers and Los Angeles city forces.

Later estimates of the loss of lives compiled by The Los Angeles Times, ran from two to five hundred persons. Chaotic conditions prevailed in the district and exact information of the dam break and its consequences were almost impossible to obtain. The Times' estimate was concurred in by William Bright, in charge of a sheriff's squad assigned to police and rescue work.

WAS SO NERVOUS and SHORT OF BREATH COULD HARDLY SLEEP

Mrs. Louise Raglin, Golden Lake, Ont., writes:—"For several years I was greatly troubled with my head. I was so nervous and short of breath I could hardly sleep at night, and if I did sleep for a while I had bad dreams.

"I managed to keep at my work, somehow, until I began to have dizzy spells which got so bad I had to give up. I used many kinds of medicine, but found no help until I got a box of MILBURN'S HEART AND NERVE PILLS. After the first box I found a great change, and after two boxes I was as well as I could be.

"I told my mother, who had choking sensations, about them and they helped her greatly."

Price 50c. a box at all druggists and dealers, or mailed direct on receipt of price by The T. Milburn Co., Limited, Toronto, Ont.

HOAX SUSPECTED IN CLOTHING FIND

Police Investigating Discovery of Blood-stained Garments at Dundalk.

DUNDALK, March 13.—The discovery here yesterday of a woman's clothing covered with blood in the snow at the outskirts of this town, has aroused a good deal of excitement in the neighborhood though last night the local police were of the opinion that the finding does not indicate foul play and that there is evidence of a hoax.

Constable Denton who came from Owen Sound during the day to take charge of the case, said last night that he believed there was nothing in it and that excitement had been unduly aroused. The investigation, however, is continuing and it is not impossible that some fresh clue may turn up to substantiate the fear that a tragedy lies behind the affair

DON'T STARVE TO END FAT

Few succeed without harm. Try the modern way, embodied in Marmola prescription tablets. People have used them for 20 years—millions of boxes of them. The results are seen everywhere.

Marmola contains a gland element which helps turn food into fuel and energy. The formula appears in every box, also the reasons for results. Thus you will know how the changes occur without harm.

All druggists supply Marmola at $1 a box. Go start it now. Take four tablets daily until weight comes down to normal. Do this because of the new beauty and vim which Marmola has brought to so many, for so long.

The clothing was discovered first by Harry Palmer, a local photographer, who was attracted to it by his dogs on a return from a hunting trip. Visitors to the scene have reported that there are spots of blood also on the surrounding snow which has been trampled down as though in a struggle. Palmer at once notified Constable George Rice, who reported the matter to the Provincial Police at Owen Sound.

No Word at Headquarters.

At a late hour last night Assistant Commissioner Alfred Cuddy had received no official report from the Provincial police investigating the Dundalk incident. He believed that if the circumstances had led to any grave suspicion of foul play, a report of some sort would have reached Toronto by this time.

HERE AND THERE

Attempt Postponed

ROME, March 13 (Canadian Press).—Out of respect for the tragic death of Lieut. Kinkead in England yesterday, the Ministry of Aeronautics today postponed the attempt of Major De Barnardei to break the world's airplane speed record of Lido.

M.P. Injured

OTTAWA, March 13 (Canadian Press)—While coming from the House of Commons early today, Major-General McRea, M.P. for Vancouver North, slipped and fell, striking his head on the pavement. He was stunned and received painful bruises.

Becomes Hindu

NASIK, India, March 13 (Canadian Press).—In this ancient Holy City, Miss Nancy Ann Miller, Seattle, today was converted from Christianity to Hinduism, so that she might wed Tukoji Rao, former Maharajah of Indore, on Saturday.

Ships Believed Lost

TOKIO, March 13 (Canadian Press).—All hope for the safety of the schooner Daiichi Maru and the coast boat Kashin Maru, missing since Saturday, was abandoned today when floating wreckage was discovered. Both vessels are believed to have foundered with crews.

To EUROPE BY A FAMOUS TOURIST THIRD CABIN SERVICE ROUND TRIP $184.50 AND UP

Go by this famous Tourist Third Cabin Service to Europe this Summer. Weekly sailings from Montreal and Quebec to Plymouth, Cherbourg, and London by the Aurania, Alaunia, Ascania, and Ausonia . . . to Belfast, Liverpool and Glasgow by the Athenia, Letitia, Andania and Antonia.

Cabin and Third Class accommodation is of a correspondingly high standard on all these steamers. See your local steamship agent or write:

CANADIAN SERVICE
Cunard and Anchor-Donaldson LINES

THE ROBERT REFORD CO., Ltd., Cor. Bay and Wellington Streets, Toronto.

What You Want In the WANT ADS

PHONE 1780. **HALL'S DAILY STORE NEWS** PHONE 1781

ANOTHER ANXIOUSLY AWAITED OPPORTUNITY TO BUY MORE WOODS'

SILK UNDERWEAR (SECONDS)

The quality of Woods' Lavender Line Underwear is too well-known to need further description. These "seconds" are of equal grade to our standard line—in many cases the defects are so slight as to be scarcely noticeable — some are soiled, others have carefully-mended holes or small runs.

Woods' Silk Knickers
SECONDS OF OUR REGULAR $2.75 QUALITY

We were fortunate in securing these in a splendid range of colours, and in sizes which range from 34 to 40. Sale price **$1.75**

Woods' Silk Vests
SECONDS IN THE REGULAR $1.75 LINE

There were only a few dozen of these included in the special lot of seconds. The colours are well assorted. All medium sizes. Sale price **$1.20**

Colours—
PEACH
MALMAISON
ROSE-PINK
SUGARCANE
CANDY PINK
GOOSEBERRY
BLUE BEARD
WHITE
ORCHID

Single Silk Slips
SECONDS IN WOODS' REGULAR $2.95

These will sell quickly at such a low price as their present selling figure. You will find scarcely any noticeable defects in them. Sale price **$1.95**

Woods' Double Slips
SECONDS IN THE $4.25 QUALITY

Good heavy shadow-proof Slips in a number of the best colours. All well made. All standard quality. Good range of colours. Sale price **$2.95**

SAMPLE CORSELETTES, Sizes 36-38 AT JUST HALF-PRICE

The remaining numbers of a line of E.T. Corsets bought at a special 50% discount. All are made from a good quality of fancy satin brocade, with tops of fine quality silk Swami cloth, and with inserts of hand-loomed elastic. On Sale in the Corset Department, Second Floor.

Silk Panels
Attractive Panels in various patterns, finished with scalloped and fringed ends. Worth $2.50, for **$1.79**

Silk Panels
In the light honey shade. Panels measuring 2¼ yards x 45 inches. A number of wonderful designs in the lot. Worth $3.50, for **$2.50**

Another Simmons Complete Bed Outfit

This Outfit consists of one beautifully finished hand-grained Walnut Enamelled Bed with wide "Forest Wood" panels; strong Link Fabric Spring, and comfortable "Calcutta" Felt Mattress. An outstanding leader in Beds. Here in all standard sizes **$19.50**

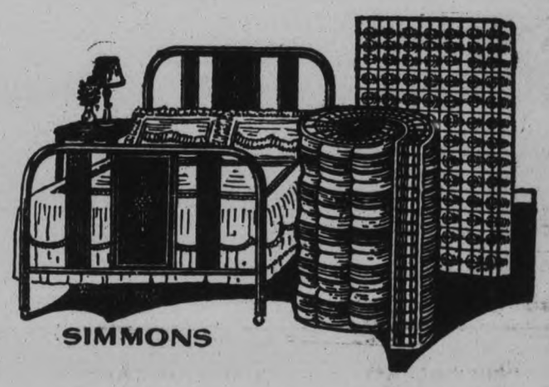

Bed, Mattress and Spring The Complete Outfit

Another Simmons' Steel Bed, made with round continuous posts and fancy imitation cane panels at head and foot; your choice of either Coil or Link Fabric Spring; Mattress of sanitary layer felt, covered with attractively patterned, good wearing fancy chintz. Sizes 4' and 4' 6" **$24.50**

These New Nets Show Real Value at 39 cents

We are showing a number of new effects in the prettiest Nottingham, Filet and Madras Muslins—curtaining suitable for use in any of your rooms. Some white, others cream or light ecru. All are wonderful values at, per yard **39c**

Novel Patterns in New Curtain Nets at 59 cents

These Nets range in width from 36 to 42 inches. Amongst them you will find neat, small spot and tiny flower designs, heavier all-over patterns, as well as fancy stripes and diagonal effects. They represent the best curtain values ever shown in our Third Floor Department at **59c**

The Best Curtain Value Of All

Woven in dainty flower and bird designs from the finest selected cotton threads. Edgings of attractive narrow lace. Mostly in the 50-inch width. Price, per yard **1.25**

Table Oilcloths
Seconds, in both white and fancy patterns, showing very slight defects.

45-inch **29c**
54-inch **39c**

Pillow Slips
Made from strong pure white cotton. All 42 inches wide and hemmed ready for immediate use. Each **19c**

Striped Flannelette
A good quality Flannelette in the 27 -inch width. Here in a number of pretty striped patterns in various colours. Per yard **12½c**

White Flannelette
With close, soft surface, 27 inches wide. A splendid cloth for the making of all children's flannelette garments. Per yard **12½c**

WONDERFUL COLOURINGS IN
36 in. Reversible Chintz
A useful fabric for all drapery purposes, as well as for the making of comforters, fancy aprons, etc. Here in a number of attractive designs on grounds of all colours. Special, per yard **29c**

White Pillow Cotton
Widths, 40 and 42 inches. The ends run in lengths of from 2 yards to 5 yards. Qualities are equal to our regular 60c and 65c Cottons. They are well worth buying at the special price, per yard **29c**

Striped Cotton Quilts
MEASURING 80 x 90 INCHES IN SIZE

Useful, good looking Crinkle Cotton Quilts with ground in the natural colour, patterned with wide stripes, jacquard pattern, in gold, blue, rose, orchid, etc. Price, each, **$2.50**

More Grey Cotton
A full 36-inch, clear, clean Grey Cotton in a useful weight for all purposes. A remarkable value at, per yard **10c**

Table Damask
A 54-inch Pure White Table Damask, distinctly patterned in three attractive fancy designs. Special, per yard **35c**

STORE OPENS 9 A.M.

RICHARD HALL LIMITED

STORE CLOSES 5.30 P.M.

TRINITY MIDGETS BEAT ALL STARS

Enjoyable Supper Follows Game —Moving Pictures Shown.

The much anticipated hockey game which was to have taken place Saturday afternoon between the Grove School, Lakefield, and Trinity Midgets was postponed on account of the impassable roads, much to the disappointment of the Midgets. Despite this disappointment, a very interesting game was drawn at the Cognawaga Rink, when Trinity Midgets defeated Trinity All Stars in a hard fought battle. The score was 5 2 in favor of the "Midgets."

Trinity Midgets—Goal, C. Clark; defence, J. Wolstenholme and R. Barton; centre, McCullough; wings, J. Davern and B. Widdes.

All Stars—Goal, E. Guppy; defence, V. Armstrong and W. Seabrook; centre, M. Clark; wings, W. Ward and G. Mattice.

After the game the members of the teams and the scholars from a number of class-rooms were present at Reid Street Hall, where a splendid program was given. The first item was rendered by all the members, who sang old favorite songs. After the singing about thirty boys and men sat down to a hearty meal set on a beautifully decorated table.

After the meal Rev. Mr. Wren gave the boys a very interesting talk on the religious side of life when he was a boy. This was very profitable to the boys, who enjoyed it very much.

A. B. Gates, superintendent of the Sunday School, delighted the boys with a humorous talk. The motion picture machine showed a number of fine films, one of which was most interesting and instructive. It showed the art of fancy skating.

While the films were being changed Miss Helen McFadden played many popular selections on the piano.

ST. PATRICK'S DAY GAMES

Peterborough, the centre of a large Irish and Celtic population, celebrates St. Patrick's Day with increasing enjoyment. Many who never saw the Green Isle, and who have not a drop of Irish blood in their veins, wear the shamrock, real or artificial, on March 17, and are ready for a night of genuine Irish frivolities.

It goes without saying that everything connected with a party on or about March 17 should have a distinctively Irish flavor.

Here is the type of invitation that should be sent out, written in green ink, of course:

St. Patrick's Day in the avenin'
Has been chosen by us two
To have a little party—
And we're inviting you.
Please come—and wear an Irish smile.
We want you on the scene;
You'll find the place quite easily—
The house is Irish green.

The names of the hostesses and the street name, with the date, should all be at the bottom of the invitation.

On the night of the party, decorate the house with streamers of green crepe paper, shade the lights with green and, if possible, the hostesses should be dressed in green. As soon as each guest arrives, pin on him a huge green paper bow and say that the rule of the evening is that everyone must talk in Irish brogue.

Irish Costume Party

Still more realistic and catching more thoroughly the atmosphere of Erin is the Irish costume party. To the invitation note should be appended a request asking each recipient to come dressed up as some famous Irish character, either in history or fiction, and in addition to bring a specimen of Irish wit. These may be adjusted later in the evening, and the three best should be rewarded by a present that is also distinctively Irish.

Wearin' o' The Green

The guests as they enter should be detained upstairs until all the important characters have arrived. Then, to the tune of "The Wearing of the Green" all march down the stairs and circle through the hall and dining room. An Irish "beggar girl" receives the Irish stories in an outstretched basket and the judges are soon busily engaged in examining them.

Whom to Represent

The "inimitable" Dooley should be there, with Mr. Hennessy Riordon, and the O'Donohues from the "Dooley" papers; there should be Irish peasants in the national costumes. Rory O'More, and Kathleen Bawn, Kathleen Mavourneen and Terence O'More, Shamus O'Brien and the Widow Malone. Another group should should represent Irish authors and heroes and heroines of fiction: Tom Moore, Charles Love, with Lalla Rook and Seumas McManus; then should come King O'Hara, Brian Boru, and the great Irish giant Fin McCool.

Making a Giant.

To get up as the giant Fin McCool requires a considerable amount of thought and planning. Two stocking legs are stuffed hard with excelsior and pinned securely on the tall man's shoulders. This gives him four inches additional height, and, as they project beyond the shoulders give him breadth as well. A large cap reaching to the knees and the tallest hat that can be obtained, complete the costume.

At the old St. Patrick's day socials the guests on coming down stairs, were greeted by a jovial Irish manager, whose first call was "All r-ready for the quadrille," and immediately two sets were formed in the parlor. To most of the younger generation of to-day the term "quadrille" does not convey a great deal, and more modern dances hold sway even on St. Patrick's Day with its countless traditions and memories.

In the intervals between dances the prizes for the three most witty stories are presented, and the best ten are read aloud.

Seeking Shamrocks.

One of the features of the evening should be the hunt for shamrocks. These should be concealed by the hostess, in every nook and corner of the downstairs rooms, and before the guests arrive. The search is invariably provocative of endless merriment. At the conclusion of the allotted time for hunting the signal to end the search is given, and each guest adds up the total of shamrocks discovered. A little prize is presented to the winner.

Lakes of Killarney.

One of the appropriate games is "The Lakes of Killarney," a slightly altered version of a favorite of long standing. Certain parts of the floor are covered with green sheets which represent the lakes. As the dancers whirl around the room the music suddenly stops, leaving one or more couples stranded in the lakes. All so caught must drop out, and be seated. The last couple to remain on the floor should be given prizes. Post cards of Killarney Lakes are very appropriate for this purpose.

Walk to Dublin.

"One can get a good deal of fun out of another popular game rechristened to suit the occasion This is the "Walk to Dublin." A string is stretched across the floor from one end to the other. The traveller is given a pair of opera glasses and is bidden to walk the length of the string looking through the wrong end of the glasses. Toe and heels must be kept exactly on line and touching the floor with the free foot to steady oneself is forbidden. As soon as an error is made the traveller must give place to someone else. All travellers who reach Dublin should be decorated with a shamrock.

Refreshments should include lettuce sandwiches and potatoes, so long the staple food of old Ireland.

Needless to say, the songs and music of the evening should be drawn from an exclusively Irish repertoire. "Killarney," "Kathleen Mavourneen," "I'll take you home again, Kathleen," "The Irish Emigrant's Farewell," and "When Irish Eyes are Smiling," are a few selections from a rich heritage of beautiful airs. Nor should the Irish jigs be overlooked in the making of the program.

JUDGE FALLS HEAVILY.

Slips On Newly Varnished Floor of Chambers at Cobourg.

COBOURG, March 13. — While crossing the newly varnished floor of his chamber in the Court House on Saturday afternoon, Judge O'Connor slipped and fell heavily to the floor. As a result of the incident, he will be indisposed for several days.

PROMINENT IN ORANGE ORDER

These are officers who are expected to be prominent in the election and other proceedings when the Orange Grand Black Chapter of Ontario West and the Royal Black Knights of Ireland meet in Barrie the week of March 12. They are Orange Grand Chapter officers: Reading left to right: Edward A. Fennell of Toronto, registrar; R. A. Spencer of Dundalk, present grand master; Thomas Bullock, of Orangeville, deputy to the grand master.

FOUR DAYS' SALE

Wednesday to Saturday

SATIN AND VELVET ONE-STRAPS, high and medium heels. A regular $4.00 value. 4-Day Sale price **$2.59**

PATENT STRAPS, with medium heels. All sizes. Good assortment. Worth up to $5.00. 4-Day Sale **$1.95**

PATENT STRAPS. A lovely Shoe, very dressy, with medium heels. All sizes. Worth up to $4.50. Just in. Special for 4 days **$2.95**

MEN'S SPRING OXFORDS, just unpacked, black or brown, medium weight. Price should be $5.00 to $6.00. Our 4-day price **$3.49**

MEN'S BLACK LIGHT WORK BOOT, of good appearance, rubber heels. Great value for our 4-Day Sale, **$3.25**

CHILD'S ONE-STRAPS, in patents. SIZES 5½ TO 7 Pair **69c**

Same Shoe in kid. Pair **59c**

HOWDEN'S

406 George St.

— FOR SALE —

New and Second-hand Rubber and Leather Belting, Pulleys, Shafting, Pipes, Wiping Rags, etc., at Lowest Prices. Also COTTON BAGS for Sale.

APARTMENTS to Let. Low Rent.

A. LOW & CO.
383 Bethune Street
'Phone 607—Nights and Holidays 1627

40-Inch Factory Cotton

New shipment of a good quality Pure Factory Cotton in the popular 40-inch width. Suitable for aprons, pillow cases, etc. Excellent value.

19c Yard

BARGAIN ANNEX

New Dress Voiles

A new shipment of these Printed Dress Voiles have arrived in the 38-inch width. New patterns in light and dark colorings. Worth 35c yard.

19c Yard

BARGAIN ANNEX

12-4 White Blankets

50 pairs only, best quality, full double-bed size Heavy Flannelette Blankets. White with pink or blue borders. Not seconds.

$2.39 Pr.

BARGAIN ANNEX

Ladies' Art Silk Hose

Good quality Art Silk Hose for ladies. Double sole and spliced heel, reinforced at feet and ankle. Splendid range of new shades and sizes.

39c Pair

BARGAIN ANNEX

Boys' Sweaters

In the pullover style. Wonderful quality, warm and comfortable. Several colors in mixture effects. Sizes 26 and 28 only.

98c Each

BARGAIN ANNEX

Boys' and Girls' Hose

Splendid quality Silk and Wool Hose for boys or girls. Light and dark shades in overcheck patterns and combination colors.

Sizes 6 to 7. Sizes 7½ to 10.

39c - 49c

BARGAIN ANNEX

Cream Canton Flannel

A soft cotton fabric with combed nap on one side, full 30 inches wide, and in cream only.

23c Yard

BARGAIN ANNEX

"The House of Quality and Good Service"

Complete Bed Outfit

Comprising continuous post Bed with panel, "Simmons" Special White Layer Felt Mattress, and good strong Cable Spring, as sketched. Sizes 3' 3", 4' and 4' 6". Outfit as illustrated.

Complete

$19.95

THIRD FLOOR

Printed Sateen Cambric

Full yard wide English Sateen Cambric for covering comforters, cushions, and also for drapes. Pretty soft colorings. Worth 35c yard.

SPECIAL

18c Yd.

BARGAIN ANNEX

2,500 ROLLS

"Oak Leaf" Toilet Paper

We have received 25 cases of this popular Tissue Toilet Paper. A quality that you will like as we have sold thousands of rolls. Full 4-oz. rolls and good size. No deliveries. Phone orders filled to be called for.

SPECIAL

10 for 33c

BARGAIN ANNEX

Pure Linen Roller Towelling

Irish Linen Roller Towelling for dish towels or hand towels. About 16 inches wide, white with colored edge, fast color. Worth 19c a yard.

SPECIAL

13c Yd.

BARGAIN ANNEX

Wednesday Is Remnant Day!

We have gathered together thousands of Remnants from all the departments that have yardage goods, such as Ginghams, Chambrays, Prints, Flannels, Flannelette, Dress Goods, Silks, Curtain Nets, Cretonnes, Chintz, Scrims, Cottons, Sheetings, Towellings, Sateens, Linings, etc., etc.

ALL MARKED AT SPECIAL REDUCED PRICES FOR QUICK CLEARANCE ON WEDNESDAY

Store Hours 9 a.m. to 5.30 p.m.

Canadian Department Stores Limited

SUCCESSORS TO THE CRESSMAN CO., LTD.

Telephones 138, 139, 203

All White Flannelette

New shipment of All-White Flannelette in the same good quality we always have. Full 27 and 34 inches wide. Come early—quantity is limited.

15c and 19c Yard

BARGAIN ANNEX

Enamel Dish Pans

Another shipment of these large size Double-Enamel White, Green and Blue Dish Pans. The biggest value in enamelware for some time. All firsts.

59c Each

BARGAIN ANNEX

Fleece-Lined Bloomers

Last shipment of these splendid first quality Ladies' Fleeced-Lined Bloomers in sizes 38 to 44. Assortment of new shades.

43c Pair

BARGAIN ANNEX

Special Value in Gloves

Cape Kid and Mocha Gloves for ladies. Wonderful value that usually sold at $1.95 per pair. Wool lined, one-dome style.

$1.00 Pair

BARGAIN ANNEX

Silk and Wool Hose

Ladies' Silk and Wool Hose, a splendid quality, in a good range of sizes and a fine selection of colors. All firsts—no seconds.

59c Pair

BARGAIN ANNEX

Week-End Suit Cases

Just 25 only of these handy Week-End Suit Cases in black or brown. Standard size, reinforced with metal corners, brass lock with key.

$1.49

BARGAIN ANNEX

Durable Art Ticking

Striped Ticking for covering mattresses and pillows. Strong and durable. One color stripe only, blue and grey. About 30 inches wide.

23c Yard

BARGAIN ANNEX

SWEDISH CITIES PLANNING FAIRS

Interesting Exhibitions Being Arranged For Coming Summer.

STOCKHOLM, Sweden, Mar. 13.—(Canadian Press.)— Two well known industrial centres, the cities of Oerebro and Joenkoeping, in central Sweden, are preparing interesting expositions for this summer. At Oerebro there will be a representative display of the handicraft and agriculture of the surrounding district, as well as special culture and art industry sections, showing the history of this ancient cultural centre of Sweden. Various congresses, meetings, singing festivals, etc., will be held on this occasion, and several hundred thousands visitors are expected. Prince Eugene, the well known painter and brother of King Gustaf V., is the honorary president of the exposition committee, and the Swedish Crown Prince will visit the exposition.

A similar exposition will be held at Joenkoeping, the picturesque city at the lake Vettern, called the capital of the world's match industry, as it was the birthplace of the well-known Swedish match manufacturer. This exposition, which will, also illustrate the cultural and industrial development of the district, is expected to include displays by the government post office, railways and telegraph departments, and extensive preparations are made to receive anl house a large number of visitors.

When your Child has Croup

RUBBED on throat and chest, the effect of Vicks in relieving spasmodic croup is two fold:

(1) Its medicated vapors, released by body heat, reach air passages direct;

(2) At the same time it stimulates the skin, thus helping the inhaled vapors ease the difficult breathing.

acts 2 ways at once

VICKS 2/1 VAPORUB

OVER 17 MILLION JARS USED YEARLY

JOLLY JINGLES By Graham Hunter

Wooler

WOOLER, March 13.—The month of March calls many auction sales of farm stock, two being this week—Nesbitt Haggarty and Mrs. John Benns.

Mrs. C. R. Terrill and Mrs. S. L. Terrill were guests on Friday of Mrs. W. Huycke at Orland.

Mr. Graham Stacey is home after having undergone an operation in Belleville Hospital.

Mr. and Mrs. John Dinners of Codrington spent Wednesday with Mr. and Mrs. S. L. Terrill.

Mr. Esli Terrill spent two days in Bloomfield.

Messrs. C. R. Terril and A. W. Clarke were at Mount Olivet last week.

The big blizzard on Friday blocked many of the side roads as well as tunnels being shovelled on the main roads.

A crow was heard a few days ago, on Floral Hill Farm.

Mr. Allan Tackaberry had a bee, drawing his hay to the Hess farm, where he and his family are moving in a few days.

Thomasburg

THOMASBURG, March 13.—Mrs. Frederick York of Gilead spent a few days with her sister, Mrs. Joseph Chappelle.

The Ladies' Guild of the Anglican Church met on Friday evening at the home of Mrs. Matilda Porter.

Mr. and Mrs. Harvey Vance and children of Tweed were the guests of Mr. and Mrs. Ernest Norton on Wednesday.

Rev. D. D. McDonald, who has been in Kingston General Hospital for the past two months, arrived home on Saturday.

Miss Lumsden returned home last Wednesday.

Miss Lumsden returned home last Wednesday.

Miss Mary Porter, who is attending Normal School in Peterborough, spent the week-end with her parents, Mr. and Mrs. Frederick Porter.

Mrs. Lusk of Sulphide is spending a few days with her niece, Mrs. Thomas Coulson.

Mrs. Cooper was called to Stirling on Wednesday owing to the illness of her father.

SCIATIC PAINS
quickly soothed by Radway's Ready Relief. Keep a bottle handy for instant use in all pains or irritations external or internal.
Does not blister or injure the skin.

Radway's Ready Relief

35¢ 70¢

Sold by all druggists

READ THE WANT ADS.

URGES CATHOLICS TO HELP MIGRANTS

British Bishop Makes Appeal For Funds—Starting Farm Centre.

LONDON, March 13 (Canadian Press).—It is the intention of the Catholic authorities of the Northern Province to establish an agricultural centre for intending migrants, and special efforts are now in progress to raise funds for this cause.

In an appeal read in all the Catholic churches of the diocese, Bishop Henshaw, of Salford, urges the immediate need of funds to assist the fast-increasing number of Catholic migrants. He points out that the Government's offer of assistance is entirely dependent on the provision made by Catholics themselves. For every pound raised an official grant of a like amount will be obtainable. The Catholic Emigration Society will supervise the travelling and reception arrangements of migrants, and form Catholic groups under the group settlement scheme in localities where this is advisable.

BETTER THAN SODA FOR SOUR, GASSY STOMACH

"For some time I used soda for gas and sourness. Then I tried Adlerika and find it far better than soda."—Ed. McNeill.

Adlerika relieves stomach gas and sourness in TEN minutes. Acting on BOTH upper and lower bowel, it removes old waste matter you never thought was in your system. Let Adlerika give your stomach and bowels a REAL cleansing and see how much better you feel. It will surprise you! McDermid & Jury, E. L. Payne, and McDermid Drug Co.

Westwood

WESTWOOD, March 13.—Miss Roberts, who is attending Peterborough Normal School, spent the week-end with friends here.

Miss Claire Renwick spent Saturday in Peterborough.

Mr. Peter Comstock is visiting friends in Apsley.

Miss Bessie Sargent spent the week-end with friends in Peterborough.

Mrs. Thompson of Campbellford spent the week-end with her parents, Mr. and Mrs. Adam Humphries.

Mr. Philip Elmhirst of Toronto arrived on Saturday to attend the funeral of his sister, Mrs. John Walsh.

Miss Lillian Mortlock spent the week-end with her parents at Birdsall.

Mr. Scott Fife has returned from a visit with friends at Colborne and Toronto.

Mr. Edward McGrath spent the week-end in Hastings.

UNDER ARREST.

Surrounded by many private secretaries and bouquets of flowers, Dr. Alfred Ernest George Hall was arrested in Toronto, charged with being a prohibited immigrant. He is a psychologist, with many degrees after his name and is believed to have been in Chicago and Vancouver.

A THREE DAYS' COUGH IS YOUR DANGER SIGNAL

Persistent coughs and colds lead to serious trouble. You can stop them now with Creomulsion, an emulsified creosote that is pleasant to take. Creomulsion is a new medical discovery with two-fold action, it soothes and heals the inflamed membranes and inhibits germ growth.

Of all known drugs, creosote is recognized by high medical authorities as one of the greatest healing agencies for persistent coughs and colds and other forms of throat troubles. Creomulsion contains, in addition to creosote, other healing elements which soothe and heal the infected membranes and stop the irritation and inflammation, while the creosote goes on to the stomach, is absorbed into the blood, attacks the seat of the trouble and checks the growth of the germs.

Creomulsion is guaranteed satisfactory in the treatment of persistent coughs and colds, bronchial asthma, bronchitis and other forms of respiratory diseases, and is excellent for building up the system after colds or flu. Money refunded if any cough or cold is not relieved after taking according to directions. Ask your druggist. Creomulsion Co., Limited, Toronto, Ont.

PAINFUL RHEUMATISM.

Some diseases give immunity from another attack, but rheumatism invites another; worse than that, it reduces the body's power so that each attack is worse than the one before.

If any disease needs attention early it is rheumatism, but there is scarcely any disease more difficult to treat successfully. When a medicine does relieve rheumatism therefore it is worthy of special notice. Medical authorities agree that the blood becomes thin with alarming rapidity as rheumatism develops. Maintaining the quality of the blood is therefore a reasonable way of preventing and combatting rheumatism. That it works out in fact is shown by the beneficial effects which follow the treatment of rheumatism, acute, muscular and articular, with that great blood tonic, Dr. Williams' Pink Pills.

That thousands of people who have taken Dr. Williams' Pink Pills for their rheumatism have been benefited is a fact beyond dispute. That rheumatism does not return as long as the blood is kept rich and red is equally true. If, therefore, you are suffering from rheumatism in any form you should lose no time in giving Dr. Williams' Pink Pills a fair trial.

You can get these pills through any dealer in medicine, or by mail at 50 cents a box from The Dr. Williams' Medicine Co., Brockville, Ont.

"GLOOMY" DEAN THINKS.

Dean Inge, the famous "gloomy dean" of St. Paul's, England, in a characteristically thoughtful pose.

ADVERTISE IN THE EXAMINER

CURRIE HEARING IS POSTPONED

Will Be Resumed On Friday Evening—General Enjoys Reminiscences.

WITH WAR VETERAN.

COBOURG, March 13. — After a gruelling session lasting from eleven o'clock on Saturday morning till almost six o'clock at night, the examination for discovery in connection with Sir Arthur W. Currie's libel suit was postponed till Friday evening, March 16th. At the noon recess it was expected that the proceedings would continue on Monday morning, but by the end of the day an agreement to adjourn till the above date had been made.

General Currie, who had been registered at the New Dunham Hotel, left shortly after six o'clock by train for Toronto. From there he will return to Montreal.

The proceedings of the examination have been carefully withheld from the press, but it is understood that maps of thet Mons area and a sheaf of battle orders played a prominent part in the events which took place in the office of J. T. Field, special examiner. The lawyers who are attending to the Currie interests and R. H. Parmenter, Toronto, D. H. Chisholm, K.C., Fort Hope, and A. R. Wilmott, Cobourg. The defence case rests in the hands of Frank Regan, Toronto, and T. F. Hall, K.C., Cobourg.

The jury which will hear the case when it comes to trial next month will be selected from the list of grand jurors and not from the list of petit jurors. A well-known Cobourg barrister cannot recall a similar selection of jurors for the past almost fifty years.

While General Currie was not anxious for a long series of interviews with the press, an ex-member of the 4th Canadian Battalion found the great soldier to be excellent company. For some time, the two exchanged reminiscences of other days when all the world was in uniform.

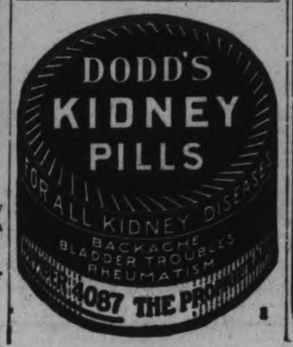

JUDGE O'CONNOR BUYS RESIDENCE

Expects To Take Possession of Cobourg Home in the Spring.

COBOURG, March 13.—Judge Lawrence V. O'Connor has purchased the residence of John E. Quinn and expects to take possession in about two months' time.

The residence is one of the attractive dwelling places for which the town of Cobourg is noted, and is situated on the north side of King Street, east of College Street. The purchase price is said to have been between $15,000 and $20,000.

For Six Years PIMPLES Covered Her Face

Mrs. Albert Stubbs, Newbury, Ont., writes:—"My face was covered with pimples and was so bad I was ashamed to be seen. I suffered in this way for six years, until one day a friend told me to use

BURDOCK BLOOD BITTERS

and after I had used two bottles the pimples were all gone and my skin was as clean and smooth as ever."

Put up only by The T. Milburn Co., Limited, Toronto, Ont.

JEAN RIDDICK YARN SHOP

412 George Street

SPECIALTY SHOP FOR STOCKINGS AND LINGERIE

Every Wednesday and Saturday we place on Sale Special Values

The ladies are very much interested in our bargain announcements.

Ladies' Full Fashioned Silk Hose

$1.25

Marlboro Juniors Eliminate Northern Winners

RISKO POUNDS SHARKEY HARD

Takes Nine of Fifteen Rounds in Dull Elimination Battle.

MORE AGGRESSIVE.

(By Allan J. Gould, Associated Press Sports Editor.)

MADISON SQUARE GARDEN, New York, March 13. — Fat, pudgy Johnny Risko cuffed and clouted his way to a surprising but decisive victory last night over the subdued Boston sailor, Jack Sharkey, in a fifteen-round mauling match.

While a crowd of barely 10,000 looked on, mildly interested and occasionally bored, the big rough and tumble man from Cleveland battered Sharkey out of the heavyweight elimination tournament with an awkward but nevertheless tireless and frequently effective attack.

Sharkey Down in Tenth.

It was a battle of no particular thrills and only one spill—that one experienced by Sharkey when he took a count of three in the tenth round, half from the effects of a left hook and half from slipping feet. It was a wrestling, mauling, hit-and-miss battle most of the way, too drab and unexciting to add any lustre to an already somewhat listless and lifeless heavyweight elimination tournament.

Risko won because of his aggressiveness, but he also outpunched and outgamed the big Boston sailor. Jumping Johnny, at least, appeared anxious and willing to make a battle of it, but Sharkey, except for a few flashes, either back-pedalled or missed like the veriest tyro.

There was no doubt of Risko's margin. On the Associated Press score sheet Risko was credited with nine rounds and Sharkey with the remaining six. Johnny staggered Jack with vicious left swings and hooks in the second, eighth, ninth, tenth, and the thirteenth rounds.

From the viewpoint of the crowd the most exciting prospect occurred in the first few moments of the tenth round, when Sharkey, backed into a corner, went down to one knee after taking two stinging lefts to the head and slipping as he tried to dodge. A third left delivered by Risko landed as the sailor was on his knee, but it was an unintentional blow, and did no particular damage. Sharkey, as a matter of fact, was up and boxing back with one of his few aggressive spurts, winning the round as he poked and cuffed Johnny round the ring.

Sharkey was much the better boxer of the two. In the few rounds he won, notably the tenth, eleventh, and twelfth, he had Risko missing wildly. Johnny had to grin foolishly himself as he lunged and swung, only to miss his target by sometimes as much as a foot. But the big sailor seldom sustained his efforts. His legs acted as though they had lead in them. They moved slowly in any direction he pursued, and it was chiefly backward.

Sharkey had his big opponent in the fourth and fifteenth rounds. In both of these he doubled Johnny up with smashing rights, landing just under the heart and shook the baker boy with sharp wallops to the head. Durability, however, is one of Johnny's chief assets. The bounding one shook off Sharkey's punches like a duck sheds water and plunged back in.

Risko was always bucking Sharkey, ripping and tearing with both fists. He was frequently as wild and awkward as a Texas steer, but, on the other hand, he also located his target frequently. Johnny's sweeping left was his big weapon. He either missed with it by a foot or connected with force enough to jar the sailor to his toes.

DEFEAT SAULT EIGHT TO THREE

Defeat Northerners 13-3 On Round—Faster and More Experienced.

LOSERS BATTLE GAMELY.

(By Austin F. Cross).

TORONTO, March 13.—Quite apart from the fact that Marlboros won the game 8 to 3 and the round 13 to 3 from the Soo juniors, the most impressive thing about the match last night at the Arena Gardens was the great sportsmanship of the Toronto crowd. Last night they showed, by their insistent cheering for the game little bantams of the North, that Torontonians as a whole are real sportsmen. The valiant young lads from the Lock City had few supporters to egg them on, as they battled futilely on alien ice before a strange crowd. So the Queen City patrons took up the Northern cause, cheered their every good play, and when the Soo scored their first tally, one would think that Marlboros had netted the one goal that was needed to give them the world's championship, so great was the cheering.

Apart from the fine sporting display of the audience, and the game stand of the youngsters from Algoma, the match was not much. Marlboros amassed a comfortable lead, then eased up and never pressed very hard thereafter. Sault Ste. Marie showed their best hockey of the series in the third period, when they scored three goals. Nevertheless, in all kindness, it can be said they were outclassed. The "Dukes" were bigger, faster, smoother, more experienced and more wily. It will take a better aggregation than the brave Soo sextet to put the Marlboro team out of the running.

Hockey Scores

The results of the hockey games played last night were as follows:

Allan Cup Eliminations.

zPort Colborne 1, South Porcupine 1.

zMontreal Vics 5; Truro Bearcats 1.

zVictorias win round 7 to 1.

Trail 2, Delisle 0.

O.H.A. Memorial Cup Series.

zMarlboros win round 13 to 3.

Canadian League.

Kitchener 3 Falcons 0.

London 6, Windsor 5.

Hamilton 0, Stratford 0.

National League.

Pittsburg 2, Chicago 1.

Canadian-American.

Springfield 0; Quebec 0.

American Association.

Duluth 3, Winnipeg 1.

Bill Tilden To Head U.S. Davis Cup Team

NEW YORK, March 13 (Canadian Press).—After eight seasons as the outstanding American in international tennis, William T. Tilden has accepted the captaincy of the 1928 Davis Cup team.

"Big Bill" will take command of the campaign next Monday, March 19, at Augusta, Ga., where the first Davis Cup training camp in history will be established to decide the makeup of the team that will represent the United States in the opening American zone match with Mexico, at Mexico City, April 6, 7 and 8.

GROVE DEFEAT CEMENT CREW

Three Teams Tied for First Place in Lake District Hockey League.

FINAL COUNT 5-4

LAKEFIELD, March 13. — "The Grove" School defeated the Canada Cement Company's team 5-4 in a well contested hockey match played on Friday evening. The Grove were in good form and played a fast clean game, the combination was fairly good, the checking was too keen to allow much team play on either side, but there was less of the "lone star" performance which has been a feature of many of the local games. The Canada Cement team were minus two of their strong players, Darcy Hill and Louis Sabatino. Although the young players who filled their places showed decided promise, they lacked the experience and training which was needed. The Grove team has an advantage in having regular supervised training, each player being specially trained for his position. Hunt and Bagg were as usual outstanding, their work comparing well with such players as Roblin, Gray, Rainnie, Massie, Loosemore and Griffiths, who in their turn were Grove stars of recent years. Smith, in goal, was better than ever and stuck to his post repelling the attack of his opponents.

Sabatino and Blewett starred for the Cement Company, while Billy Wingett stood up among the leaders. Northey played well, but was not in his best form. C. V. Hamilton acted as referee for the game.

The first goal was scored by Nielson for The Grove four minutes after the game began, and after fifteen minutes hard play with no more scoring, Nielson again found the nets on a pass from Bogg.

Open Count in Second.

The Cement team opened their count in the second period when Blewett scored after seven minutes' hard play. Two minutes later Hunt added a counter to the school boys' total. The play was fast, and despite all efforts, there was no further count for nine minutes, when Northey, on a pass from Sabatino, shot and scored. One minute later, Blewett made it a tie. The only penalty occurred in the second period with Bogg as the victim.

Blewett scored two minutes after the third period began, followed with Peck making a tie. Nielson tallied the final goal, and although the current team did their best, Smith was too strong in goal. Junkin, who staged a comeback as a goalie, was in good form.

The line-up:

The Grove—Goal, Smith; defence, Hunt and Earl; forwards, Peck, Nielson and Bagg; subs., Earl and Leggatt.

Cement—Goal, Junkin; defence, J. Sabatino and W. Hamblin; forwards, Northey, Blewett and Wingett; sub., Adamson.

Three-Cornered Tie.

The result of the hockey match on Friday evening means a three-cornered tie between the Canada Cement works, the Grads and The Grove for first place in the District League. Each team has won two games and lost one. The Rats have been eliminated, but they played well and made the opposing teams work for the victory. In each case the Rats were only beaten by one goal, and in their games with The Grove and the Grads ten minutes' overtime were required to beat them.

Broomaloo League.

The Broomaloo League games are still on and have provided a great deal of diversion, not only to the players, who appear to be thoroughly enjoying the strenuous pastime, but also to their friends who attend the games. There are four teams, the Electricians, the Mill Operatives, the Machinists and the Dam Workers. The Machine men hold the lead, having lost no games as yet.

"KING" CLANCY REJOINS OTTAWA

Star Defence Player Returns to Senators for Game With Leafs.

TORONTO, March 13.—"Never felt better. I have put on five pounds during my enforced rest, and should feel the benefit in the last two-week rush to the playoffs." Such was the greeting from "King" Clancy, Ottawa defence star, as he signed his famed "John Henry" on the register of a local hotel yesterday afternoon.

Clancy came here direct from Ottawa and will rejoin the Senators when they arrive from Detroit for their important game tonight here with the Maple Leafs at the Arena Gardens.

A badly bruised leg received two weeks ago has kept the Ottawa "Ace" on the sidelines, but the Senators, through the good playing of Alex. Smith, have plugged ahead, and today are resting in second place of the International section, three full points ahead of their rivals, the Maroons.

Before the Ottawa team left for Detroit last Friday night, the officials decided to leave Clancy at home till the Leafs game. Winning as they did in Detroit Saturday night, the Senators line up against the Maple Leafs for tomorrow night at full strength. Ottawa have five games yet to play, while the Leafs are still four engagements from the finish of the season. The Senators go to New York, meeting the Americans, then move on to Montreal with a game against the Maroons next Saturday.

IN TRAINING CAMP

TID-BITS FROM MAJOR CAMPS IN SOUTH

JACKSON, Miss., March 13 (Canadian Press).—The miracle man of the 1914 Braves, Geo. Stallings, isn't figuring on doing any miracles this year. He is inclined to let the Montreal millions speak for him in buying a club that will do just what he wants it to do.

Stallings and his athletes started work here yesterday with a squad weak in spots. There is need for more good pitching to compare with that of Newark and Toronto, an infielder or two and perhaps one more good outfielder. These men, if they are secured, must come from the big show. Stallings has the money and his eye pealed on all offerings.

Meanwhile he is not at all discouraged with the material at hand. He rates his catching staff the best in the league, with Tom Daly and Joe Hyde as regulars. Frank Stapleton or Red Holt will give him a first baseman as good as any, he thinks. Chick Fewster is the class of the league at second. Present candidates may not do for short or third. There are outfielders galore, including Hinkey Haines, the old Penn. State football star, just purchased from New York. The pitching isn't bad. Bob hawkey is counted on for at least fifteen victories.

Stallings is not figuring on the second division. He is figuring on being right up in the first four to celebrate the renewal of baseball in the Canadian metropolis.

ST. PETERSBURG, Fla., March 13 (Canadian Press)—Making their first start in an exhibition game this season, the world's champion New York Yankees bowed to the Boston Braves yesterday, 3 to 1, in a five-inning game cut short by rain.

The Yankees made only two hits of three Braves' pitchers. They had filled the bases, however, on three successive walks in the first half of the sixth inning when the game was called.

The champions bunched their hits in the fourth inning when a double by Koenig and a single by Ruth scored their lone tally.

ATLANTA, Ga., March 13 (Canadian Press)—Rains over a widespread area of the Dixie major league training territory yesterday brought "indoor baseball" to the fore, giving club officials an opportunity to talk things over, and allowing many of the players a day of rest.

The Yanks, Boston Nationals, Washington Senators, Boston Red Sox the Phillies and Robins were handicapped by the inclement weather, although the Yanks and Braves went to a muddy field during the afternoon for an exhibition contest.

OVERTIME FAILS TO DECIDE GAME

Port Colborne and South Porcupine Battle To 1-1 Draw.

TIED ON ROUND, 3-3.

NIAGARA FALLS, Ont., Mar. 13.—A jammed house watched the O.H.A. intermediate champions, Port Colborne, and the N.O.H.A. senior winners, South Porcupine, try in vain through 90 minutes of hockey to reach a decision as to which team shall meet Kitchener, senior O.H.A. champions, for the right to proceed in quest of the Allan Cup. Last night's game ended 1-2 and leaves the round tied up at 3-3.

The teams played a 2 to 2 draw in the first game at Toronto Saturday night. Last night's game found two teams giving their all for 90 minutes. The brand of hockey exhibited was of good intermediate calibre and anything the teams lacked in finish they made up for by hard work, and the loud din kept up by the multitude gave the episode a big league aspect. Close calls on goal were many, and the crowd was on its toes often when it looked like one team or the other would net that much-needed odd goal.

The crowd was strongly pro-Colborne, but as the game progressed the aggressive little Northerners made themselves solid with the multitude, and many a neutral glad hand came to the help of the little band of thirty Porcupine followers.

The "Porkies" had a little advantage in speed, Spence at left wing being about the shiftiest number on the program. Jemmett and McHutchion were both aggressive and hard-working forwards. The former carrying off the hook-check honors a la Frank Nighbor.

Bodychecking Defense.

Back on the defence, Murray was the bump king of the evening, handing out many telling body jolts to opposing rushes. Cain, his mate, was also conspicuous in handing out the slowing-up medicine and contributed some good offensive offerings.

For Port Colborne, Nixon was outstanding. His speed and stick-handling ability were among the game's leading features. Kilpatrick, on the defense, turned in a strong performance. The veteran held up well throughout the 90-minute grind. He was also very prominent on his team's offensive, starting many lone rushes and giving timely passes to his forwards. Mountain, at right wing, was also effective, while Cuthbert, at centre, stood up especially well when the going was heaviest.

CURLING

AT LAKEFIELD

Played on Friday, March 9. Final in Mercantile Bonspiel.

H G Fitzgerald	C A Putnam
W Robinson	F Wannamaker
E Watson	Dr. Gibson
J E Galvin	J W Ridpath
Skip.....10	Skip..... 6

Mr. Galvin's rink wins the oranges and Mr. Ridpath's rink gets the potatoes. The game was keenly contested and was watched with much interest.

Played on Saturday, March 12, for the Dawson Cup, first round.

H. Miles	E S Kelsey
J Knox	Rev W J Creighton
E H Northey	W Watson
D H Charlton	G H Charlton
Skip..... 8	Skip..... 4
Dr F H Lingwood	J McDonnell
J A Porter	F Wannamaker
N Payne	Dr S J Gibson
B Q Dench	J W Ridpath
Skip..... 7	Skip..... 4
F S Brown	E Pearson
W Robinson	E A Welbourne
E Watson	E A Tanner
J E Galvin	J R Hill
Skip.....10	Skip..... 6
L Webster	S J Charlton
W W Yates	Rev S A Kemp
Dr G E Renwick	C S Tanner
H R Wagar	P Spence
Skip.....10	Skip..... 8

PONTIAC FACTS

PONTIAC'S gain over its nearest competitor in its price field was 76%, based on the 1st ten months of 1927, compared with 1926.

A PRODUCT OF GENERAL MOTORS

DE LAVAL LOSE TO PARK ST.

Take 2-1 Victory in Hockey Tussle Played at Brock St. Rink.

GOALIES GOOD

The Park Street Baptist boys defeated the De Laval 2 to 1 in a benefit game played under the auspices of the Second Milers' Class, at Brock Street Rink last night. The play was evenly contested although slowed up considerably by the sticky ice. Lone rushes and close checking featured the play while both goalies turned in good games.

McCullough opened the scoring by beating Clarke on a close-in-shot after a general mix-up in front of the net. The De Laval boys came back stronger than ever, forcing the play by repeated attacks into Wilson's territory, but their shots did not find the goal. Jones stick-handled down the ice several times but was closely watched by the church boys, while Wilson and Graham worked well together and both back-checked effectively. Miller and Ashmore, on the defence, played a good game and Dallin evened the count for the De Laval by beating Wilson on a close-in shot. Both teams struggled hard to break the tie and attacks were closely checked by rival crews. Wilson scored the winning counter for the Mechanics after following up Bell on a real snappy attack. The game ended with the church lads still forcing the play around Clarke's citadel.

Line up:

De Laval—Goal, Clarke; defence, Ashmore and Miller; centre, Jones; wings, Evans and Dallin; sub., Hambly.

Park Street.—Goal, M. Wilson; defence, Darling and Jobe; centre, Bell; wings, Graham and Wilson; subs., Miller, McCullough and Kitchen.

TIGHT CONTEST IN K. OF C. ALLEYS

Recent Games Have Considerably Affected Standing of Some of Teams.

LEAGUE RESULTS

Recent games in the K.C. league have considerably affected the standing of some of the teams. The pacemakers have been faltering, and right now are within hailing and overhauling distance. What seemed to be a runaway finish in the making has developed into a tight contest in all three groups, and there will likely be more strenuous battling for the remaining points. The Friday night games last week were decisive in their scores, the feature being Tommy Ryan's setback. His high-hat score of 48 had all the earmarks of security, but his loss of eight points to Vince McCabe was a reverse that was hardly expected that night. Bill Prindible took Lebarr's Sheehy-Hayes quint for an 8-0 ride, and Jack Condon stripped the Duffus five of every available point, while Letellier's rink made it 6-2 against Jack Kylie.

The standing of the Friday night crowd is as follows: Ryan 48, Condon 42, Duffus 30, McCabe 37, Prindible 30, Black 42, Kylie 22, Lebarr 40. Prindible, Black and McCabe have two postponed games and Ryan one. That group race is fairly wide open.

The Wednesday night group standing follows: Dundas 20, Grady 48, McPherson 24, Sharpe 54, Bennett 28, Fay 56, Primeau 36, Hanrahan 48. Primeau and Dundas have each a postponed game.

The Ryan-McCabe scores were as follows:

Ryan	162	223	168
Phelan	172	156	172
Gordon	245	113	174
Kearns	117	213	209
Wolff	191	220	139
	887	925	862
J. McCabe	229	189	100
Dr. J. F. O'Brien	172	279	142
D. McDonald....	269	181	237
C. McDonald	143	21	139
V. McCabe	163	225	237
	976	1086	935

WILSON'S BACHELOR 126

Bowling

A.Y.P.A.—D. us.

Mohawks: Mrs. Hepburn 445, Long 464, Curtis 453, Coombs 398; Eames 237, Pammett 102.

Totals: 675 6555 760—2090.

Micmacs: Wood 634; Payne 386; Ross 566 Thornton 272; Nickoll 347.

Totals: 688 723 794—2135.

Crees: Andrews 382 Johnson 450, Parks 373; Kitchen 443; Allen 207.

Totals 615 653 657—1855.

Chippewas: Pritchard 395; Shurety 99; McPhee 464; Pattison 458; Pammett 512; Bacon 217.

Totals: 766 733 658—2141.

Hurons: Grierson 577; Doupe 383; Sedgwick 302; Thompson 754; Maniece 414.

Totals 676 788 788—2252.

Iroquois: Stephenson 462; Horn 295; Guthrie 280; Graham 370; Rigby 484. Totals: 649 674 568—1891.

Algonquins: Young 425; Worboy 411; Miss Ricko 422; Hope 656; Kay 397. Totals: 673 863 775—2311.

Sioux: Beauclerc 601; Kay 357; Miss Maconomy 457; Rye 410.

Totals: 746 785 690—2221.

Senecas: Bachelor 143; Manning 591; Kayter 626; Mrs. Batchelor 228; Dorrington 231; Snelling 317; Smallwood 333

Totals: 754 837 768—2369.

Blackfeet: Moore 556; Scott 281; Kitchen 476; Wilson 362; Field 250; Allen 344.

Totals: 837 786 648—2271.

PILE REMEDY Guarantee

Every 75c tube with pile pipe and every 60c box of PAZO OINTMENT is sold by all Druggists with the understanding that money will be refunded if it fails to stop any case of Itching, Blind, Bleeding or Protruding Piles. Why not try it.

WAKEFIELD Castrol MOTOR OIL

Gives 2000 Miles to the Filling

TO BE OBTAINED AT THE FOLLOWING:

PETERBOROUGH:
Brewer Motor Sales, Brock St.
Eastwood's Dodge Sales, cor. Brock and Water Sts.
Fisher's Battery Service, Charlotte St.
Gillespie Garage, Aylmer St.
Hurtubise Bros., South-End Garage
Harrison's Service Station, cor. Water and Smith Sts.
Howson's Garage, Water St.
Morrow's Service Station, cor. Smith and Water
Manning Garage, Brock St.
Mortimer's Service Station, cor. Stewart and Charlotte Sts.
Wm. J. Poulson, 262 Charlotte St.
Reid's Garage, Aylmer St.
Sanitary Ice Service Station, Water St.
Shearing's Service Station, Armour Road
Watson's Tire Shop, George St.

LAKEFIELD:
Baker Bros.' Garage

CAMPBELLFORD:
Davidson's Garage
Riverside Garage
Blue Oak Service Station

COBOURG:
Wilson Motor Sales
Campbell's Garage
Greene Battery Service
Bulger's Service Station
Fitzgibbon's Garage
McDonnell's Sales and Service

FOXBORO:
Gardner's Garage
Daniel's Service Station

SPRINGVILLE:
Springville Garage

BEWDLEY:
Dixon & Bullock

STIRLING:
Bailey's Garage
Baker's Garage

OMEMEE:
Cornell &Clemett Garage

LINDSAY:
Arnold's Garage
Central Garage
Rodd's Garage
Tillcock's Garage
King's Chevrolet Sales and Service

FRAZERVILLE:
Pue's Service Station

CENTREVILLE:
Johnson's Service Station

PORT HOPE:
Stephenson's Garage
Tourists' Garage
John Low
Bailey Brothers' Garage
Herring's Service Station

MILLBROOK:
Smith's Garage

NORWOOD:
Eggerdon's Garage

HAVELOCK:
Williams' Garage

WESTWOOD:
Wilson's Garage

HASTINGS:
Hess Garage and Sales

APSLEY:
George Stephen's Service Station

Our Boarding House - - - - - - - - - By Ahern

CAPITOL

TO-NIGHT TO-MORROW

JOSEPH M. SCHENCK PRESENTS

HERBERT BRENON'S PRODUCTION

"SORRELL and SON"

by Warwick Deeping

With

H. B. WARNER
ANNA Q. NILSSON
ALICE JOYCE
NILS ASTHER
CARMEL MYERS

And so begins—the stirring story of a man, a financial failure in life but a great success as a father.

The Picture the Town is Talking About.

UNITED ARTISTS PICTURE

Canadian Woman Wins British Honors

MANCHESTER, March 13 (Canadian Press Cable). — Miss Constance Wilson of Toronto, whose brilliant performance in the world's championship fancy skating meet at London last week created such a sensation, carried off the British women's championship at the meet here last night.

Other members of the Canadian Olympic figure skating team were also successful in securing prize placing in the meet. Miss Cecil Eustace Smith, of Toronto, coming second to Miss Wilson in the women's class while Montgomery Wilson, Constance's brother, was second in the men's class. Page of Manchester, won this division, and Bowhill, of Edinburgh, was third. Miss Shaw of Manchester won third place in the women's class.

In the pairs, Page and Miss Muckell, of Manchester, were first, and Bruman and Miss Lovett, of Manchester, second.

Voice of the People

THE WAR MEMORIAL

To the Editor of The Examiner:

Dear Sir: I have read with pleasure the interesting letter contributed to your columns recently by Mr. F. H. Dobbin, re the Peterborough War Memorial. No one is in a better position to know than Mr. Dobbin the difficulties to be encountered and the adjustments to be made, in order to obtain an accurate list of the names of the brave men whom we wish to honour in erecting this memorial. But the latter part of the letter made a particular appeal to me. One fine suggestion was to build the memorial in the form of a tower, using Stoney Lake granite as the building material. This would ensure a fine, imposing and substantial structure, with a room on the ground level, whose walls might be lined with marble slabs inscribed with the names. The point is well taken that disintegration begins very very soon through the action of the elements and the names would become illegible in time We have only to look over the monuments in our cemetery to discover how quickly mould, wet, etc, defaces them.

The site is worthy of a fine memorial. Prof. Zavitz and Mr. Moore of the Forestry Department, both declared it to be the finest site between Toronto and Ottawa, and second only to that upon which Brock's monument stands at Queenston.

The idea to crown the tower with a galaxy of lights is also splendid. On such an eminence a beacon could be seen for many miles and would be interesting to travellers on either railway and to tourists who are using our highways and waterways ever increasingly. It would also be a guide light to the birdman who in the natural course of events will become a more familiar figure in the near future than heretofore.

In closing, I cannot do better than repeat Mr. Dobbin's words: "We want the memorial to last for many years, and to retain its beauty and its significance if it is at possible." These are also the sentiments of another of the older residents of this good little city of Peterborough

Thanking you for your courtesy in publishing this I remain,

Yours truly,

ED. COURTNEY.

Canada Eliminated In Tennis Tourney

NEW YORK, March 13 (Canadian Press). — Canada was knocked out of the mens' national indoor tennis tournament here yesterday, the surviving Canadian Leo Boucher of Montreal being eliminated in the third round 6—1, 6—2, by E. B. Baker of New York. Marcel Rainville of Montreal, was put out Saturday.

Only one of the four seeded investors remained in the running after the third round. F. R. Leighton-Crawford was defeated by Sodakuzuk Onda, Japanese, of New York, 7—5, 8—6. G. P. Hughes of England entered the fourth round by defeating Charles A. Anderson of New York 6—4, 6—4.

THEATRES

AT THE CAPITOL.

"SORRELL AND SON."

Theme carried to its farthest possibilities is the keynote of "Sorrell and Son," the feature picture now showing at the Capitol Theatre. The love between a father and son is the basis of it, from start to finish. It is one of those pictures which are rather hard to describe and have to be seen to appreciate to the utmost. Full of pathetic incidents it manages at all times to keep aloft the shining standard of courage which enveloped the father, struggling against almost every handicap that might keep him from a completion of his "job," the rearing and educating properly of his son. When this task is finished he dies. It is a logical ending

The picture does an unusual thing for moving pictures, in that it makes its ending in future years which have not yet come to pass. The little boy of tender years who appears at the beginning, when his father returns from the Great War, would hardly have time to achieve what he does in the ten years that have elapsed since its conclusion. And it has a series of anti-climaxes that are peculiar. Two or three conclusions seem to have been reached in the story before the finale does come.

The story is typically English and its atmosphere reminds one of the screened version of the book, "If Winter Comes." The idea is practically the same, with a somewhat non-practical man burdened by a frivolous wife. The same British quality of "muddling through" somehow is apparent in the tenacious manner in which Sorrell clings to the menial tasks that give him a livelihood and his son a proper rearing.

H. B. Warner is immense in the role of Stephen Sorrell. No finer characterization of th screen has been seen here in many moons. Even the physical lineaments of the man correspond to the idea of the brave soldier, winning his Military Cross, then returning to a forgetful England, to accept with thankfulness whatever bones in the way of employment may be thrown him. He works as a porter at the Anchor Inn, where the voluptuous Florence Palfrey wife of the drink-ridden proprietor, essays the role of Potiphar's wife, without success.

In this picture is the curious representation of a man whose fibre is such that he arouses the intense antagonism and hatred of two women, his wife and his employer's wife, while his relations with men, excepting the jealous plug-ugly with the vicious face, are of the most friendly type.

Anna Q. Nillson is remarkably lovely as Sorrell's fickle wife, Dora, and Alice Joyce is the sweetly feminine Fanny Garland, with whom Sorrell falls in love.

It is a notable picture, well worth seeing more than once. The spectacle of courageous striving against almost insurmountable odds is presented with artistic finish. From the moment that his wife leaves him for a richer man, Sorrell's role is one of pathetic endeavor against discouragement, illness and unkindness, but he wins out. The overwhelming sympathy of the audience covers a few of the implications which are not quite in tune with the usual order of moving pictures. Professor Macdonald from Toronto asserted recently, in a speech here, that moving pictures were always very moral, because virtue always triumphed and vice was overthrown no matter what transpired, before this desirable result was achieved. In "Sorrell and Son" the erring wife is not punished overmuch. She triumphs somewhat nastily over her very nice husband, except in the matter of obtaining a hold on her son, an idea which is not emphasized to any great extent, anyway, and is probably only a whim on the lady's part. Then, there is the final episode, where the son, in a last act of service, as he styles it, gives his father an overdose of morphine that will result in his death. These are variations from the older concepts of right and wrong.

—Jeanette.

AT THE REGENT.

CONWAY TEARLE IN GREAT PICTURE!

Bringing an inspiring and vivid message of the screen, as well as a heart-gripping tale of regeneration, FBO's newest Gold Bond release, "Moulders of Men," is delighting large audiences at the Regent Theatre. The picture features Conway Tearle in the leading role and embodies an absorbing story of the battle between Federal officers and the leaders of a gigantic smuggling ring. A crippled waif of the tenements and his gangster brother find their lives cross paths with those of a daring newspaper woman and a Federal chief, with a powerful and absorbing romance and conflict leading up to an unusual climax. Ralph Ince, long noted as one of the most effective and versatile directors in the film industry, has turned out the greatest achievement of his career with his extraordinary handling of the various threads of the plot. Margaret Morris as the heroine, Frankie Darro as the crippled lad, and Rex Lease as the gangster have the chief supporting roles, with Eugene Palette, Jola Mendez, and Bill Knight in important parts. Dorothy Yost wrote the adaptation and continuity from the original story by John Chapman Hilder, managing editor of the national Elk's magazine.

IN TRAINING CAMP.

NEW YORK, March 13.—President John Conway Toole of the International League yesterday announced the list of umpires for 1928:

Wm. B. Carpenter, Jack Carroll, Wm. T. Finneran, Otto L. Meyers, W. T. Gaston, Robt. M. Clarke, Lu C. Fyfle, James J. Griffin, Wm. C. Solodare, Geo. L. Parker.

Carpenter, dean of the staff, will start his 18th season. All of the above named have been with the league for two or more season, except Parker, recently appointed.

A SKETCH OF THE RIGHT HON. ARTHUR MEIGHEN

BY THE HONORABLE G. N. GORDON

The most striking event in Mr. Meighen's career was his fall from power. His rise to power was unusually rapid. Practising as a lawyer in a small town, without experience in public affairs, he was suddenly honored by election to the House of Commons. Within three years his party was in power, and two years after he was appointed Solicitor General of Canada.

Between him and the present Solicitor General, the Honourable Lucien Cannon, there are points of marked similarity. Each is a fearless debater, accepting a challenge with an easy confidence, which can be possessed only by those who know and appreciate their power.

In the hectic days of the 1926 Session, when the King Government resigned suddenly, after Lord Byng had refused dissolution and then Prime Minister Meighen resigned after the successful carrying of a want of confidence against his Government, the eloquent and persuasive young French-Canadian Solicitor General was put up to follow Mr. Meighen in debate, and his powerful and convincing speeches did much to wreck the Conservative Party.

Both Mr. Meighen and Mr. Cannon are merciless critics. Both speak with eloquence and conviction. Both have acquired the power that comes from long platform experience and the methods that well-trained speakers use, to reach the hearts and minds of their hearers. Both have highly developed ability and are able to meet an unusual and unexpected situation, with a deft touch, which shows much resourcefulness and dexterity.

Mr. Meighen possesses the lightning movement of the brain, so does Mr. Cannon. The former appeals to one's reason, and a lawyer always listens with interest to his dissecting, analysing, criticism, tearing down the fabric of an opponent's argument, with almost a cruel joy.

Mr. Cannon does much the same, but besides being a highly trained

RT. HON. ARTHUR MEIGHEN.

lawyer having the power of destructive criticism, he appeals to and warms the emotions, rousing his party friends to a white heat of excitement and enthusiasm. The cold calculating power of a successful lawyer, coupled with the emotional temperament to be called into use at the proper time, has made the Honorable Mr. Cannon one of the most feared and, at the same time one of the most respected public speakers in Canada.

Probably the most outstanding characteristic of Mr. Meighen, outside his greatness as a public speaker, is his daring. I have seen him call for a vote when his little group of fifty in the House was overwhelmed by the votes of the House against him. Nor did he ever save himself. Night after night, week after week, month after month, he would steadily debate every estimate, and on occasion, in fact on many of them, his tongue was like a two-edged sword. He was fighting in sheer desperation, but with a courage that

HON. G. N. GORDON, K.C.

gained the respect of his most bitter and unrelenting opponents.

It has been said of Mr. Meighen, as was said of Right Hon. George Balfour, by the famous George Wyndham, "He knows there has been one ice-age, and he thinks there is going to be another." But Mr. Meighen enjoys humor. I have seen him laugh with the heartiness of a school-boy, at a neat retort. He may not originate a humorous turn of words, but he can, and does, easily appreciate one.

At Deputy Speaker and Chairman of the three House of Commons Committees, I have heard him speak hundreds of times. From my chair, I could hear him give directions to his followers, and I had very many opportunities of studying him. I have been impressed with his remarkable capacity for work, his alertness of mind, his peculiar ease in presenting his party's position, with a conviction and confidence, that was, to the ordinary person, a most successful achievement.

As Mr. Meighen has said, "Political life is an adventure." When his party in three successive general elections failed to gain power, naturally the general was proscribed.

To those outside his party, the failure to win success, was due to quite other reasons. Some of which, many thought were the debilitated conditions of the party when Sir Robert Borden, resigned as Prime Minister; the general dissatisfaction of ex-service men and their families with Pension Board decision; and the individual weakness and age of a large number of Conservative candidates who had been in office from 1911 to 1921.

The Senate, with its Conservative majority, amended, the Pension Act the Home Bank reliefe to the shareholders and generally incurred unpopularity, for which Mr. Meighen was blamed.

The rapid rise to fame, the brilliance of his public utterances, the sudden fall from power, make Mr. Meighen's life one of the most spectacular in Canadian history.

What his service has been, and how enduring it will be, can only be known in the future.

I saw him the other day on the Montreal Express, and had a brief chat with him. He had gained in weight, looked better than I had seen him in years appear, and seemed heartily relieved, that the cares of State had fallen from his shoulders.

I think, perhaps, he agrees to a degree with Burns' declaration:

"Now a' is done that men can do
And a' is done in vain."

$250 DIAMOND IN PEAS.

After eating canned peas, John, the two-year-old son of J. Spear, of Penarth, Wales, became ill and disgorged a large cut diamond. Spear sold the stone for $10.00 to the man who had sold the peas. A local jeweller later said it appeared to be a Tasmanian diamond, and that at one time it had been set in a ring. He valued it at $250.

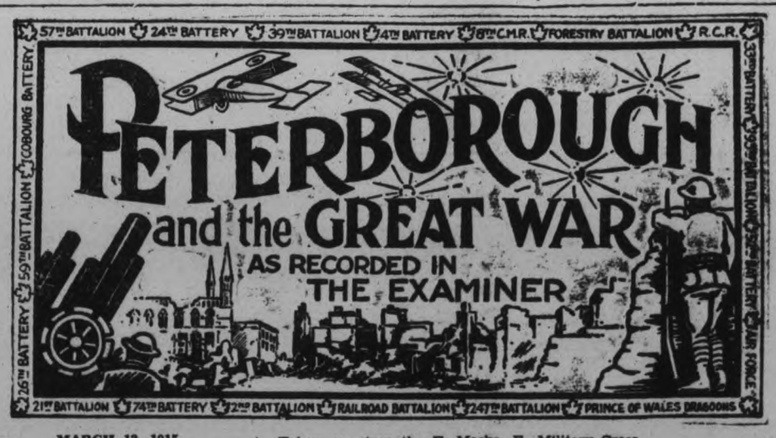

MARCH 13, 1915.

Women's War Fund Committee has sent 161 pairs of socks to Major Bennett for Peterborough boys.

MARCH 13, 1916.

Lance-Cpl. Chas. Dagnall (21st) reported wounded.

Mrs. T. A. S. Hay presents table, flag, and plant to the armouries hospital.

93rd Battalion Orders by Lt.-Col. T. J. Johnston. Orderly Officer today, Lt. B. N. Sexton. Orderly Sergeant, Sgt. Coleman. Orderly Corporal, Cpl. Melton.

Taken on strength: F. Meeks, F. A. J. Wells.

Promotions: Cpl. L. Millership to be Lance Sgt. Pete. N. A. Hartshorn to be Lance Cpl.

Business Girls' Club raised $46 for war prisoners.

Harold Pilling presented with wrist watch and signet ring by employees of the Bonner-Worth Co.

Lance Cpl. McBride (157th) is home on leave.

March 13, 1917.

Lt. H. C. Gillman (93rd) awarded Military Cross.

Pte. Geo. Moore (5th C.M.R.) reported wounded.

247th Battalion Orders by Lt.-Col. C. H. Ackerman; Orderly Officer today, Lt. T. W. Quinn.

Manufacturers of the city pass resolution urging compulsory service.

MARCH 13, 1918.

Capt. Arthur Howson (R.A.M.C.) has arrived at Bombay.

Capt. H. D. Cunningham reported wounded.

Cadet Vincent Pue (R.F.C.) is in the city on leave.

Financial News and Views

Latest Comment on Grain and Industrial Markets. **Closing Quotations on the Principal Active Stocks.**

(Quotations over Stobie-Forlong & Co. Wire).

(2.30 p.m. Quotations)

NEW YORK STOCKS.

	High	Low	Last
Amer. Can.	83½	81¾	81¾
Cast-Iron Pipe	203½	201½	203½
Ches. and Ohio	192½	191¾	192½
Chrysler.	65	63½	64¼
General Motors	158¼	155¾	157¾
Hudson Motors	94¼	92½	94⅛
Inter. Nickel	96	94	95¼
Coca-Cola	138½	136⅞	138½
Mack Truck	95¼	94½	94½
U.S. Rubber	44⅞	44¼	44½
Sears-Roebuck	88⅜	88¼	88⅜
Montgomery W.	141½	139⅞	141½
U.S. Steel	147⅛	146½	146½
Yellow Cab.	32⅜	31¾	32⅜
Allied Chem.	154	153⅜	154
Bethlehem	61⅜	61¼	61¼
Gen. Elect.	142¾	138	142⅜
Int. Comb.	53⅜	51½	52⅞
Int. Paper.	73⅞	73½	73½
Radio.	155	139	155
Texas Gulf.	76½	75⅞	76⅛
Can. Pac.	192½	191½	192½
Hupmobile	46⅜	45¼	45⅞
Studebaker.	63⅜	62½	63⅜
Houston	147⅛	138½	143⅜
Freeport	83	79¾	82⅛
Westinghouse	104⅝	103	104⅝

CANADIAN STOCKS

	High	Low	Last
Barcelona	63	..	..
Brazilian.	205½	..	..
Bell Phone	166	..	..
Int. Nickel	97	93	95¼
Ind. Alcohol	42	41½	41½
Can. Pacific	212⅜	46	46½
City Dairy	46½	..	..
Dom. Stores	121½	..	..
Hiram Walker	61⅝	60½	61
Brit. Amer. Oil	37½	36¾	36¾
Seagram.	19¼	..	..
Imperial Oil	60	59½	59½
Int. Petroleum	37⅜	36¾	37
Shredded Wheat	68½	..	..
Twin City	52	..	..
Massey Harris	40¼	39	40¼
F. N. Burt	68	..	..
Page Hursey T.	96	95	95
Canada Malting	37¼	36½	37
Brompton Paper	58⅜	..	..
Canners.	18	..	..
Kalvinator.	11	..	..
Carlings.	35⅞	35¾	35¾
Building Prod.	46¾	43	46
North. Bakeries	46¼	46	46
Cockshutt Plow	111½	111	111
Alb. & Pac. Grain	62¾	62	62
Christie Brown	117	..	..
Coast Copper	44¾	44	44
Imperial Tobacco.	9	..	..
King Edward Hotel	59	..	..
Gooderham & W.	23½	..	..

WINNIPEG WHEAT.

	High	Low	Close
May.	141	140¾	141
July.	142¼	141⅝	142⅛
Oct.	135½	134⅜	135

MINING STOCKS.

(Quotations over F. G. Oke & Co. Wire).

	High.	Low.	Last.
Abana.	281	280	280
Amity	36	32	36
Aconda.	35	32	34
Ajax Oil	53	52	53
Amulet	425	400	407
Ankerite.	50	..	..
Area	21¾	..	..
Apex	7½	7⅜	7½
Argonaut	21	20	20½
Arno	24	23	23
Baldwin	3	..	..
Barry Hollinger	125	112	125
Bathurst Mines	30	28	28
Beaver.	161	160	160
Bedford	51¾	50	50
Bidgood	111	100	102
Buckingham	8	7¼	7¾
Can. Loraine	12	..	..
Capital Rouyn	14½	14	14½
Capital Silver.	14	..	..
Castle Trethewey.	60	58½	59
Cent. Manitoba	150	145	145
Chaput Hughes	12	..	..
Colum. Kirkland	4½	..	..
Coniagas	475	..	..
Copper Hill	43	..	..
Corcnt.	11	..	..
Crown Reserve	60½	51	55
Dom. Kirkland	3¼	2½	2¾
Dome	1090	..	..
Duprat.	8¾	..	..
Goldale.	35.	33½	33½
Gold Hill	28	25	26½
Goodfish	58	51	58
Granada	25	23	23
Grover Daly	12	9½	12
Hilltop.	19¼	19	19
Hollinger	1750	1740	1745
Howey.	141	130	132
Inter. Nickel	95¼	92½	94⅛
Keeley.	62	59	59
Jackson-Manion	85	83	84
Kirkland Hunton,	17¾	17	17½
Kirkland Lake	207	193	193
Koot. Florence	35	33	33
Lebel Ore	50	42	42
Lake Shore	2425	2400	2400
Laval-Quebec.	23½	22	22
Macassa	41	..	..
Malartic	111	105	105
Marriott	22	..	..
McDougall	65	60½	60½
McIntyre	2720	2690	2700
Millcrest	8½	..	..
Mining Corp.	380	370	380
Newbec	44	39¾	44
Night Hawk	7	6	6
Nipissing	499	..	..
Noranda	1970	1930	1940
Osisco.	42	40	42
Peterson Cobalt	23	22	22¾
Pawnee Kirk.	55	..	..
Picard	66	..	..
Pioneer	59½	58	59½
Porcupine Crown	4½	..	..
Potter Doal	16½	15½	15½
Premier	275	265	270
Realty Mines.	23½	23	23
Ribago.	13¾	13¼	13¾
San Antonia.	39	37¾	38
Stadacona.	16	..	..
Sudbury Mines	22	..	..
Sudbury Basin	920	900	905
Sylvanite	335	..	..
Towagmac.	325	..	..
Teck Hughes	885	867	870
Tough Oak	61½	61	61
Treadwell Pref	2900	2650	2850
Vacuum Gas.	7¾	..	..
Vipond.	54	..	..
West Dome Lake	12½	..	..
Wiltsey Coughlin.	48	..	..
Wright Har.	520	510	520

Unlisted

Hudson Bay.	1800	1775	1790
Sherritt Gordon.	750	725	735
Pend Oreille.	1850	1800	1825

F. G. Oke & Company wire as follows:

TORONTO, March 13.—There was no feaure in this morning's mining market, prices as a whole being a little easier under what could be considered heavy profit-taking afforded by the strong advance during the past few weeks in many of the more active and well regarded stocks. However, the technical position of the market appears quite sound and we anticipate the upward trend of prices will be resumed at an early date.

Much interest is directed to the activities of Oriole Mines Limited, one of the pioneer companies to operate in Montbray Township, Northwest Quebec. The Oriole property comprises 2,560 acres in one block adjoining the Ontario-Quebec boundary line.

Extensive surface exploration has been in progress for many months, and the property has been thoroughly test-pitted, trenched, and prospected in an intelligent manner. Very favorable surface indications have been disclosed, and in many of the test pits massive chalcopyrite has been encountered, channel assays running as high as $35.00 per ton. Also geological formation is believed all that can be desired for important ore disposition.

The financing of Oriole is highly creditable. We are informed that of the first $225,000 raised for exploration and development purposes no commissions were paid. Of this amount $100,000 has been already spent in actual work on the property.

The capitalization of the company is 5,000,000 shares of $1.00 par value of which $2,334,832 shares are issued, but only 10 per cent. of which is free stock.

Oriole shares are expected to be traded in on the Standard Stock and Mining Exchange in the very near future and can be considered a speculation with many decidedly attractive features.

In view of the splendid developments taking place in the north country at the present time and news that is promised as a result of such development and exploration during the current year it would appear good policy to buy mining stocks on the present reactions.

Upward Tendency Shown At Toronto

TORONTO, March 13 (Canadian Press).—A decided upward tendency was shown on the Toronto Stock Exchange this morning. International Nickel was the feature of the market, selling up as high as 97 and easing down at the close to 94½ for a net gain of 1¾ points. Massey Harris showed a stronger tendency, selling up one at 40. Weston also was a strong feature, selling up 1¾ at 63. Hiram Walker was the leader of the unlisted section, closing at 61 for a gain of ¾. Canadian Canners and Northern Bakeries both registered fractional gains at 18 and 46¼. Canadian Industrial Alcohol selling at 41 and Page Hersey at 95 were both down one point.

Active Wheat Buying Sends Prices Higher

CHICAGO, March 13 (Canadian Press).—Wheat scored early upturns in price today, helped by active purchasing on the part of leading commission houses. Bullish reports concerning the winter crop in parts of Kansas and Nebraska were current. Opening at ⅛ to ¾ cent advance, wheat later showed some additional gain. Corn, oats, and provisions were also firmer, corn starting ⅛ to ¾ cent up, and subsequently hardening a little more.

Opening prices were, Wheat, March 137½, May 137⅛. Corn, March 94⅝, May 97¾. Oats, March 56, May 56¾.

Radio Features Market With Violent Changes

NEW YORK, March 13 (Canadian Press).—Wild speculation in pool specialties was resumed in to-day's stock market as stock exchange authorities began an investigation into reports of an alleged "technical corner" in Radio. "Bear" traders, thrown into a panic by recent sensational advances in General Motors and Radio, hastened to cover their positions in other stocks, a score of which advanced three to ten points in tumultuous trading. Total sales had crossed the 2,500,000 share mark at one p.m. with indications that the day's total would cross 4,000,000 shares for the first time in the history of the exchange.

Radio opened 21½ points higher at 160, with a block of 25,000 shares, quickly sold down to 140, rallied to 150, slipped back to 145 and then crossed 150 again in the early afternoon on a tremendous turnover. Blocks of 1,000 to 10,000 shares appeared on the tape at frequent intervals. Houston Oil jumped nine points, American Linseed 6¼, Johns Manville 7, and Union Carbide, Case Threshing, International match preferred, General Asphalt, American Republic, and Warren Brothers climbed three to six points. General Motors, which had sold down more than three points in the morning, had made up its loss by early afternoon.

General Reaction Affects Mine Shares

TORONTO, March 13. Canadian Press. — A number of reactions occurred on the Standard mining exchange to-day, including Bidgood, Barry Hollinger, Howey, Sheritt, Hudson Bay and Pend O'Reille. Some stiffening in prices was noted around noon. Leaders of the stronger section were Treadwell and Crown Reserve. Bidgood closed at 104, a loss of six; Howey at 134, a loss of seven, Barry Hollinger sold at noon at 116, down just two; Sherritt eased 20 at 7.35; Hudson Bay weakened 40 at 17.60 and Pend sold down 45 at 17.80. Malartic eased below 110 and Lebel Gold Hill and Kirkland Lake were also lower. Treadwell Yukon firmed sharply to 28.00 up 1.50, with Crown Reserve selling two better at 53 after touching 61.

Regent

NOW PLAYING

CONWAY TEARLE

in

Moulders of Men

Two cars racing through the dark—the orange-tinted flash of an automatic—and in the pursuing machine, a man dropped lifeless to the floor—but the chase kept on!

COMEDY REVIEW

Fox News Events of the World showing "Earl Haig's Funeral

REGENT ORCHESTRA in all the Latest Musical Hits.

"Proper Food and Exercise" By ARTHUR A. McGOVERN Former Physical Director Cornell Medical College

Exercise to Lose Round Shoulders

ROUND shoulders are a very serious handicap both to health and to one's appearance. Everyone admires a firm, erect carriage. Few have it, yet it is within the reach of all.

First of all, if we train ourselves to sit tall, stand tall and walk tall it will be a long step in the right direction. If we have our posture in mind we shall not allow ourselves to sit in a heap or walk with shoulders almost reaching knees.

Correct exercise, of course, is one of the most important factors in overcoming round shoulders and securing correct posture.

CORRECT CARRIAGE IS A STEP TOWARD HEALTH

In exercising for this purpose you should not only aim to strengthen the muscles of the back and shoulders, but also those of the chest. Under-developed back muscles allow the spine to bend or sag and thus the shoulders droop forward. This, in turn, crowds the lungs and causes shallow breathing and a general run-down condition.

Therefore, if you would be soldierly and erect, try exercise and deep breathing and a conscious effort to remain straight.

Diet as an Aid to Digestion

BREAKFAST: An ounce of bran cereal and cream with very little sugar; bran muffins or toast made from graham, whole wheat or rye bread; coffee substitute. LUNCHEON: Vegetable luncheon or vegetable salad made from any of the following: lettuce, string beans, cauliflower, cucumbers, tomatoes, turnips, cabbage, carrots; fresh cheese, dark bread, buttermilk or fermented milk; tapioca pudding or fresh fruit. DINNER: Any vegetable soup—tomato, pea, lentil, corn, celery; one broiled lamb chop, piece of chicken or small piece of roast beef with at least two vegetables; gelatin fruit salad; dark bread; unsweetened cocoa; prune whip or rice pudding.

—A. A. McGovern.

Address all letters to Mr. McGovern, No. 41 East 42nd St., New York City.

Egypt has its own desert, shiek and kiss film, an Egyptian production company having recently released "A Kiss in the Desert." It was made in the desert and as Egyptians played the principal parts the kiss is said to be intensely real. The production is advertised as "a powerful drama of adventure in seven parts." It was produced in Cairo with much success.

SKI-JUMPING CHAMPION

Rolf Sivertsen, new ski-jumping champion, who defeated Gustav Sundt, of Three Rivers, Que., by a fraction of a point at the recent competitions in the Gatineau hills.

THE MINING HANDBOOK —1928 EDITION—

Copies are promised us for distribution on and after Monday, March 12th.

WRITE TO ANY OF OUR OFFICES TO ENSURE RECEIPT OF THIS VALUABLE HANDBOOK. IT WILL BE SENT FREE AND WITHOUT OBLIGATION.

Branches:
WINDSOR LONDON
ST. THOMAS KITCHENER
TORONTO LINDSAY
BARRIE ORILLIA

F. G. OKE & CO.

Members Standard Stock and Mining Exchange
172 Charlotte Street, Peterborough
'Phone 2393

THE "CANARY" MURDER CASE

by S. S. VAN DINE AUTHOR of THE BENSON MURDER CASE

Charles Scribner's Sons ©

(Continued from yesterday.)

THE STORY THUS FAR

Skeel's finger prints had been found in the apartment of the murdered Margaret Odell, but Vance believes Skeel had been hiding in a closet while the strangler did his work. The subsequent murder of Skeel after he had promised to reveal the murderer, bears this theory out. Spotswoode, who had called on the girl, had rushed to her door at the sound of a scream, but had been reassured through the door that nothing was wrong. Vance has Markham invite Cleaver, Mannix and Spotswoode to his apartment for a poker game, promising to name the murderer the next day. And he names Spotswoode!

CHAPTER L.

Vance paused and looked up.

"You perhaps recall the circumstances? It was a jack-pot. Allen dealt Cleaver a four-straight-flush and gave me three kings. The other hands were so poor that every one else was compelled to drop out.

"I opened; and Cleaver stayed. On the draw, Allen gave me another king, and gave Cleaver the card he needed to complete his straight-flush. Twice I bet a small amount, and each time Cleaver raised me. Finally I called him, and, of course, he won. He couldn't help but win, d' ye see. He was betting on a sure thing. Since I opened the pots and drew two cards, the highest hand I could possibly have held would have been four of a kind. Cleaver knew this, and having a straight-flush, he also knew, before he raised my bet, that he had me beaten. At once I realized that he was not the man I was after."

"By what reasoning?"

"A poker player, Markham, who would bet on a sure thing is one who lacks the egotistical self-confidence of the highly subtle and supremely capable gambler. He is not a man who will take hazardous chances and tremendous risks, for he possesses, to some degree, what the psychoanalysts call an inferior complex, and instinctively he grasps at every possible opportunity of protecting and bettering himself.

"In short, he is not the ultimate unadulterated gambler. And the man who killed the Odell girl was a supreme gambler who would stake everything on a single turn of the wheel, for, in killing her, that is exactly what he did. And only a gambler whose paramount self-confidence would make him scorn, through sheer egotism, to bet on a sure thing, could have committed such a crime.—Therefore, Cleaver was eliminated as a suspect."

Markham was now listening intently.

"The test to which I put Spotswoode a little later," Vance went on, "had originally been intended for Mannix, but he was out of the game. That didn't matter, however, for, had I been able to eliminate both Cleaver and Spotswoode, then Mannix would undoubtedly have been the guilty man.

"Of course I would have planned something else to substantiate the fact; but, as it was, that wasn't necess'ry . . . The test I applied to Spotswoode was pretty well explained by the gentleman himself. As he said, not one player in a thousand would have wagered the limit against a pat hand, when he himself held nothing. It was tremendous—superb! It was probably the most remarkable bluff ever made in a game of poker.

"I couldn't help admiring him when he calmly shoved forward all his chips, knowing, as I did, that he held nothing. He staked everything, d' ye see, wholly on his conviction that he could follow my reasoning step by step and, in the last analysis, outwit me. It took courage and daring to do that. And it also took a degree of self-confidence which would never have permitted him to bet on a sure thing.

"The psychological principles involved in that hand were identical with those of the Odell crime. I threatened Spotswoode with a powerful hand—a pat hand—just as the girl, no doubt, threatened him; and instead of compromising—instead of calling me or laying down—he outreached me; he resorted to one supreme coup, though it meant risking everything. . . My word, Markham! Can't you see how the man's character, as revealed in that amazing gesture, dovetails with the psychology of the crime?"

Markham was silent for a while; he appeared to be pondering the matter.

"But you yourself, Vance, were not satisfied at the time," he submitted at length. "In fact, you looked doubtful and worried."

"True, old dear, I was no end worried. The psychological proof of Spotswoode's guilt came so dashed unexpectedly—I wasn't looking for it, don't y' know. After eliminating Cleaver I had a parti pris, so to speak, in regard to Mannix; for all the material evidence in favor of Spotswoode's innocence—that is, the seeming physical impossibility of his having strangled the lady—had, I admit, impressed me.

"I'm not perfect, don't y' know. Being unfortunately human, I'm still susceptible to the malicious animal magnetism about facts and appearances which you lawyer chaps are continuously exuding over the earth like some vast asphyxiating effluvium. And even when I found that Spotswoode's psychological nature fitted perfectly with all the factors of the crime, I still harbored a doubt in regard to Mannix. It was barely possible that he would have played the hand just as Spotswoode played it. That is why, after the game was over, I tackled him on the subject of gambling. I wanted to check his psychological reactions."

"Still, he staked everything on one turn of the wheel, as you put it."

"Ah! But not in the same sense that Spotswoode did. Mannix is a cautious and timid gambler as compared with Spotswoode. To begin with, he had an equal chance and an even bet, whereas Spotswoode had no chance at all—his hand was worthless.

"And yet Spotswoode wagered the limit on a pure bit of mental calculation. That was gambling in the higher ether. On the other hand, Mannix was merely tossing a coin, with an even chance of winning. Furthermore, no calculation of any kind entered into it; there was no planning, no figuring, no daring. And, as I have told you from the start, the Odell murder was premeditated and carefully worked out with shrewd calculation and supreme daring. . . And what true gambler would ask an adversary to double a bet on the second flip of the coin, and then accept an offer to redouble on the third flip?

"I purposely tested Mannix in that way, so as to preclude any possibility of error. Thus I not only eliminated him—I expunged him, eradicated him, wiped him out utterly. It cost me a thousand dollars, but it purged my mind of any lingering doubt. I then knew, despite all the contr'ry material indications, that Spotswoode had done away with the lady."

"You make your case theoretically plausible. But, practically, I'm afraid I can't accept it." Markham was more impressed, I felt, than he cared to admit. "Damn it, man!" he exploded after a moment. "Your conclusion demolishes all the established landmarks of rationality and sane credibility.—Just consider the facts."

He had now reached the argumentative stage of his doubt. "You say Spotswoode is guilty. Yet we know, on irrefutable evidence, that five minutes after he came out of the apartment the girl screamed and called for help.

"He was standing by the switchboard, and, accompanied by Jessup, he went to the door and carried on a brief conversation with her. She was certainly alive then. Then he went out the front door, entered a taxicab, and drove away. Fifteen minutes later he was joined by Judge Redfern as he alighted from the taxicab in front of the club here—nearly forty blocks away from the apartment house!

"It would have been impossible for him to have made the trip in less time; and, moreover, we have the chauffeur's record. Spotswoode simply did not have either the opportunity or the time to commit the murder between half-past eleven and ten minutes of twelve when Judge Redfern met him. And, remember, he played poker in the club here until three in the morning—hours after the murder took place."

Markham shook his head with emphasis.

"Vance, there's no human way to get round those facts. They're firmly established; and they preclude Spotswoode's guilt as effectively and finally as though he had been at the North Pole that night."

Vance was unmoved.

"I admit everything you say," he rejoined. "But as I have stated before, when material facts and psychological facts conflict, the material facts are wrong. In this case, they may not actually be wrong, but they're deceptive."

"Very well, magnus Apollo." The situation was too much for Markham's exacerbated nerves. "Show me how Spotswoode could have strangled the girl and ransacked the apartment, and I'll order Heath to arrest him."

"'Pon my word, I can't do it," expostulated Vance. "Omniscience was denied me. But—deuce take it!—I think I've done rather well in pointing out the culprit. I never agreed to expound his technic, don't y' know."

"So! Your vaunted penetration amounts only to that, does it? Well, well! Here and now I become a professor of the higher mental sciences, and I pronounce solemnly that Doctor Crippen murdered the Odell girl. To be sure, Crippen's dead; but that fact doesn't interfere with my newly adopted psychological means of deduction. Crippen's nature, you see, fits perfectly with all the esoteric and recondite indications of the crime. Tomorrow I'll apply for an order of exhumation."

Vance looked at him with waggish reproachfulness, and sighed.

"Recognition of my transcendent genius, I see, is destined to be posthumous. In the meantime I bear the taunts and jeers of the multitude with a stout heart. My head is bloody, but unbowed."

He looked at his watch, and then seemed to become absorbed with some line of thought.

"Markham," he said, after several minutes, "I've a concert at three o'clock, but there's an hour to spare. I want to take another look at that apartment and its various approaches. Spotswoode's trick—and I'm convinced it was nothing more than a trick—was enacted there; and if we are ever to find the explanation, we shall have to look for it on the scene."

I had got the impression that Markham, despite his emphatic denial of the possibility of Spotswoode's guilt, was not entirely unconvinced. Therefore, I was not surprised when, with only a half-hearted protest, he assented to Vance's proposal to revisit the Odell apartment.

(To be continued.)

Trains Collide

COLOMBO, Ceylon, March 13 (Canadian Press).—Twenty-one persons were killed today when a passenger train collided with the Galle-Colombo express. The engine and several coaches of both trains were wrecked.

The Right Soap For Baby's Skin

In the care of baby's tender skin Cuticura Soap is the mother's favorite. Not only is it unrivaled in purity and refreshing fragrance but its gentle emollient properties are usually sufficient to allay minor irritations and promote skin health.

Sample Each Free by Mail. Address Canadian Depot: "Cuticura Soap, Ltd., Montreal." Price, Soap 25c. Ointment 25 and 50c. Talcum 25c.

Cuticura Shaving Stick 25c.

TILLIE THE TOILER — All Upset — By Russ Westover

BRINGING UP FATHER — By Geo. McManus

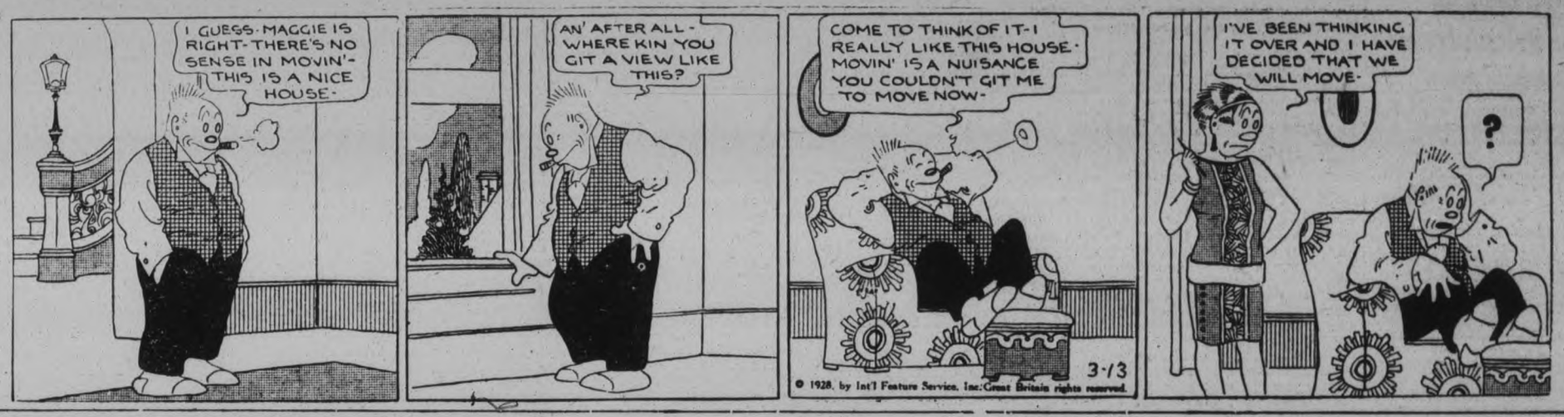

OLIVER'S ADVENTURES — The Culprit — By Gus Mager

BOBO BAXTER — Bobo Meant the Necklace — By Rube Goldberg

Ross got the surprise of his life

HE had asked Long Distance for a New York number, and planned to dictate several letters while waiting for the connection. Before he could hang up, the operator said:—

"Hold the line, please!"

"Surely she can't expect me to hold this line half an hour!" he said to his stenographer.

"Half an hour? It probably won't be over two minutes. This new speedy Long Distance service is very quick."

To provide increased facilities, many new Long Distance circuits are being installed. Most of them will be in use this Spring. Here are some of the important additions:

Montreal — Toronto	5 new circuits	—	13 in all
Montreal — Ottawa	2 " "	—	15 " "
Ottawa — Toronto	1 " "	—	6 " "
Toronto — London	2 " "	—	10 " "
Toronto — Windsor	1 " "	—	4 " "
London — Detroit	1 " "	—	4 " "

W. C. BEAMER
Manager.

797

FAMOUS LOVE ROMANCES — George Washington (II) — By Nicholas Afonsky

Washington never distinguished himself in his studies, and after his disappointment about entering the navy, he left school and went to live with his half brother at Mount Vernon, Virginia. He was a big, strapping boy, noted among his friends as a powerful wrestler, and the outdoor life of Mount Vernon appealed to him.

At Belvoir, a nearby estate, lived the rich and aristocratic Fairfaxes, one of whom, Anne, Lawrence, had married. Lord Fairfax, sixty-year-old head of the family, shy and eccentric, found his greatest pleasure in fox hunting. He liked his young neighbor, and soon made the boy his chosen companion when he hunted.

He showed George the spot where he meant sometime to build a manor house—beyond the Blue Ridge mountains, where his broad lands extended. Man and boy spent many happy days together riding over the great estates of the rich Virginian. George, who was full of life and energy, found this life much to his liking.

Lord Fairfax had recently brought from England a young bride—Sally. But when Washington first met her he did not realize that she was to have a lifelong influence over him. Instead, being the susceptible young man that he was, he fell in love with her pretty and flirtatious younger sister, Mary Cary.

'PHONE 1600

We will Send for Your Copy
RATES IF PREPAID.
1 Cent a word or figure for first Insertion.
1-2 cent a word for repeats.
25 words, one time 25c
25 words, three times 50c

a For Sale—General

VIOLIN AND CASE, WILL SELL separate. Phone 1610W. 26d-67-3389A

4-BURNER MOFFATT CABINET Range, Semi-Enamel; cheap; practically new. J. C. Strickland, 418 Donegal Street. 3d-62-3819A

TWO OAK ROCKING CHAIRS, OAK Desk, also other articles. 'Phone 1208F. 3d-62-3818A

BLACK SATIN COAT, ALMOST NEW; too small for owner. Size 38; cheap. 'Phone 1870J. 3d-62-3821A

CHICKERING SQUARE PIANO FOR Sale, $80.00. Apply 481 Bolivar. 3d-64-3874A

FOR SALE — HAPPY THOUGHT Range, with water front. Call 541 Homewood Avenue. 3d-64-3873A

COOK STOVE, IN GOOD CONDITION. Apply J .Gosselin, 45 Crescent. 3d-63-3867A

NEW FLOOR LAMP FOR SALE, cheap. Apply 384 Mark Street. Evenings. 3d-63-3866A

FORCED TO LET GO ON ACCOUNT of other business interests; five thousand stock, fifty thousand turnover; overhead charges very light; terms on part. Apply 344 King Street. 3d-62-3828A

BROWN REED BABY BUGGY, Stroller style; good as new; also Man's Wheel, in A1 condition. 'Phone 1337J. 3d-63-3864A

FOR SALE — ICE-CREAM CABINET holds 3 Five-Gallon Cans. Peel's Garage, 225 Lake Street. 3d-63-3860A

MAN'S OVERCOAT, BOY'S WHEEL, Violin, Gramophone; good condition, cheap. 230 London. 3d-62-3829A

DRY MIXED SLABS, CUT 12-IN. $2.50 per Load; Dry Hemlock Slabs, cut 12-in., $3.00 per Load. Apply A. Deal. 'Phone 1930W. 6d-62-3732 A

GOOD ROTTEN MANURE. ORDER now for lawn and gardens. 'Phone 2661. 26d-82-5749A

IF YOU REQUIRE SANITARY RUBber goods write for catalogue and price lists. Safe and Sanitary Rubber Works, Dept. 17, 4906 Wellington Street, Montreal. every Sat. 1 yr. 7885A

STREET MAPS FOR SALE OF THE City of Peterborough. All streets shown and locations of manufacturing plants only 50c. At The Examiner office. dtf-A

CHESTERFIELD SUITE, ATWATER Kent 5-Tube Radio, Walnut Cabinet; Annex Stove, White Baby Sleigh with hood, and other Household articles, all in excellent condition. Owner leaving city. Apply 43 Dennistoun Avenue. 3d-63-3849A

FOR SALE — SIMMONS WALNUT Bed, complete, nearly new, $12.00; also Singer's Hoot Patching Machine, cheap. 188 Perry Street. 3d-63-3846A

200 BUSHELS GRADED BARLEY. Apply L. J. Clancy, 'phone 994 r 24. 3d-63-3841A

FOR SALE — WALNUT STEEL BED and Springs, Leather Couch, 2-Plate Electric Stove, without Oven. 'Phone 1186. 3d-63-3838A

ELECTRIC IRON, $1.50; KITCHEN Cupboard, $1.50; Arch Curtains, $2; Child's Cot Bed, complete, $2.50; Iron Beds and Springs, $3 up; Records, 5 for $1; Small Incubator, Sideboard, Chairs, Extension Table, Kitchen Tables, Divanette, Dressers, Bed Couch, Cradle, Tubs, Boiler; Record Exchange, 10 cents; Dishes. Apply 59 Aylmer, near Perry. 3d-63-3854A

b For Rent—Houses and Apartments

APARTMENT "B," NOVA SCOTIA Apartments, heated, and with all modern improvements. Possession immediately. Apply 437 George Street. dtf-213B

HEATED APARTMENT, SUITABLE for Bachelor; or would be large enough for two; immediate possession. Apply 437 George Street. dtf-4349B

HEATED APARTMENT, SUITABLE for Bachelor; or would be large enough for two; immediate possession. Apply 437 George street. dtf-3549B

STEAM - HEATED APARTMENT; bachelor, couples, business girls. 'Phone 1153W. 7d-62-3735B

RENT—HOUSE, 475 MARK STREET, $25.00 month. 'Phone 2565J. 3d-62-3952B

TO RENT — A SMALL, COMFORTable House (Six Rooms), conveniences; central location. 'Phone 2211F. Apply 183 Antrim. 6d-64-3806B

TO RENT — APARTMENTS, NEWLY decorated; all conveniences. Apply 240 Rubidge Street. 3d-62-3839B

TO RENT—FIRST-CLASS FURNISHed and Unfurnished Apartments. 'Phone 613. 3d-63-3863B

ROOMS, FOR LIGHT HOUSEKEEPing. Apply 306 Aylmer. 3d-64-3882B

HOUSE, 494 CAMBRIDGE STREET. Apply 531 Homewood Avenue. 'Phone 497W. 3d-63-3830B

ADVERTISE IN THE EXAMINER

c For Rent—General

FOR RENT — NO. 385 WATER Street, suitable for Store or Office. Apply 437 George Street. dtf-4213C

FOR RENT—HEATED OFFICE ON George street. Apply 437 George street. dtf-C

50-ACRE FARM IN OTONABEE, 4 miles from City. Write Box 3815, Examiner. 3d-62-3815C

TWO OUTSIDE OFFICES IN BANK of Toronto building; heated. Apply Bank of Toronto. dtf-1529C

d Real Estate

SALE OF CHURCH PROPERTY — The Trustees of Mark Street United Church, Ashburnham, invite Offers for the purchase of the Church Property now situated on Mark Street. Particulars will be given upon request. 3d-10,13,15-590D

ONE HUNDRED ACRES, 3 MILES from Peterborough, about half wood and half working land; good buildings; one thousand cords of wood; creek and well. Address 518 Water Street, 383J. 3d-63-3837D

FOR SALE—MODERN 6-ROOMED House, very desirably situated in the West-end. This House has just been finished, and has every convenience. Easy terms (Monthly instalments if desired). Apply 437 George street. dtf-1764D

f Boarders Wanted

ROOMERS OR BOARDERS WANTED — all conveniences; convenient to Normal or Collegiate. 'Phone1393J. 658 Aylmer Street 3d-62-3833F

ONE OR TWO GENTLEMEN TO share Comfortable Room with private family; use of 'phone; very central. 'Phone 1870J. 3d-62-3822F

TWO YOUNG LADIES TO SHARE Comfortable Front Room, with private family; all home privileges. 'Phone 2186F. 6d-67-2881F

WILL THE COUPLE SEEKING Board and Room, who called 189 King, please call at 306 Aylmer? 3d-64-3862F

COMFORTABLE ROOM AND BOARD, central, all conveniences, use of 'phone. Apply 215 Stewart street. 3d-64-3869F

GOOD BOARD AND COMFORTABLE Room with private family; every convenience; very central. 'Phone 1936J. 3d-64-3875F

g Help Wanted—Male

WANTED — MOTOR MECHANIC; must be Al man. Apply General Motors of Canada, Oshawa, Ont. 3d-63-622G

MEN TO PREPARE FOR FIREMEN, brakemen, beginners $150-$250 monthly—also clerks. Railway Association. Write Box 3669, Examiner. 8d-5,6,12,13,19,20,26,27-3669 G

PAINTER AND PAPERHANGER Wanted; good position for capable man. Write Box 3884, Examiner. 3d-64-3884G

YOU CAN EARN $10 TO $25 A WEEK in your spare time at home writing Showcards. No canvassing or soliciting. We instruct you and supply you with work. Write today. The Menhenitt Company, Ltd., 37 Dominion Building, Toronto. dtf

h Help Wanted—Female

SALESLADY WANTED. MUST HAVE some experience. Apply H. Abramson. 3d-64-3878H

EXPERIENCED SALESLADY FOR lady's ready-to-wear and dry goods, steady position. No others need apply. Write Box 3870 Examiner. 3d-64-3870 H

j Employment Wanted

BUTTERMAKER WANTS STEADY Employment, holding College Diploma; twelve years' experience; best references. Mr. Macnab, 223 Perry Street. 3d-64-3872J

BY MARRIED MAN, WORK OF ANY kind; understands horses, knows city. Apply 125 Hilliard. 'Phone 2329J. 3d-64-3876J

m Lost

LEFT LENS OFF GOLD RIMMED Eye-glass with bar. Finder please leave at 116 Dublin. Reward. 3d-63-3827M

LOST—CHA——R BALLOON TIRE. Phone 147. ..nitary Ice Coal and Wood Supply. 3d-64-640M

ON OR ABOUT FEBRUARY 25TH— Leather Key Case, with several Keys. Finder will oi v leaving same at the Dom Life Office, 172 Hunter Stre Peterborough. 3d-63-3858M

LADY'S GOLD WRIST WATCH. Initials "E.J.M." Reward if left at Examiner. 6d-65-3831M

BLACK PURSE, CONTAINING C.G.E. Cheque and some Change, a Receipt with owner's name on it and Key. Please return to 533 Elm Street, or 'phone 2739J. Reward. 3d-62-3830M

o Live Stock

PURE-BRED HOLSTEIN BULL, 3 years old. Apply J. Carey, R. R. 8, Peterborough. 'Phone 35 r 6, Keene. 3d-63-3848O

ONE REG. HEREFORD BULL, 1 Durham Cow, due April 1st, 2 Brood Sows, due April 6th, number of Store Hogs. 'Phone 158 r 1-4. 6d-66-3859O

VERY SMOOTH, CLEAN-LEGGED Dark Grey Gelding, four years, weight 1,200; 3 Big Clyde Colts, 3 years; One Big Mare, blemished in foal, rising 5; Shorthorn Bulls, ready for service, from $65 to $100 each. Everything priced to sell; terms. Apply Allan B. Mann, Peterborough. 2d-9,13-583O

p Poultry

BABY CHICKS — FROM OUR LARger Leghorns and Heavier Rocks-bred to lay and bred to weigh. Cliffmuir Chicks are hatched from Mature Hens, selected for vigor, size and productive ability; mated to Males from R.O.P. stock. We vaccinate our Breeders and guarantee healthy Chicks. Cliffmuir Chicks develop quickly and come into lay early. Cliff Carruthers, Prop. 26d-77-3655P

LIVE POULTRY WANTED—BEST Market Price Paid, delivered to A. Atkins, 190 Charlotte St. Phone 771. Will call if desired. 26d-71-3483 P

BABY CHICKS OF BETTER QUALity from Females purchased from the winner of the Canadian Egg-Laying Contest of 1925 and 1926, and also from Females of the best strain of Bred-to-lay Leghorns, imported from the United States. All Males used from 260 to 306 Egg Hens. Prices reasonable. Write for Free Mating List, if you want to save money on your Chick requirements. Gordon Girven, Norwood, Ont. 6d-67-649P

LOCAL MEMBER GIVES ADDRESS

E. A. Peck, M.P., Takes Part in Budget Debate on Friday.

DISCUSSES POPULATION.

E. A. Peck, M.P. for West Peterborough in the House of Commons, was one of those taking part in the debate on the budget on Friday night. His address follows, as reported in Hansard:

"Mr. Speaker, may I venture to tender to you my congratulations upon the change made in the rules of debate, chiefly, I believe, upon your recommendation. There has been some criticism of the new rules, but I believe they have been of considerable advantage. They have had two results: One is the elimination of the long and tedious speeches to which we were accustomed to listen, and the other is the advantage, if it is an advantage, of introducing into the debate the newer and younger members.

"I wish to address a few remarks to the Hon. Minister of Immigration and Colonization (Mr. Forke), who I am sorry is not in his seat at the moment, but perhaps I may venture to address him through Hansard. I want to appeal to him, as other hon. members have done, to reverse his decision with regard to the McConachie child. As the matter now stands unless the minister changes his decision, the result will be that husband and wife are separated, and the children do not get the advantage of the mother's help and comfort at an age when they so much need her care. The only reason why these people are compelled to be separated is because of the fact that the youngest child, a mere infant, is said to be weak-minded. If this is so, is there any harm in allowing that child to enter Canada when we get the advantage of receiving immigrants whom we need to the extent of a man, his wife and four other children? There are weak-minded people in this country at the present time, and we are not suffering a great deal; and it will not hurt very much if another weak-minded person is allowed to come in. The minister's reason for his decision, as stated in the house, is that he is tied by regulation but the Immigration Act is the only legislation controlling the situation, and section 4, which has already been quoted in the house, reads:

"The minister may issue a written permit authorizing any person to enter Canada or, having entered or landed in Canada, to remain therein without being subject to the provisions of this act.'

"The act is clear; surely there is nothing in it to prevent the minister from issuing that permit if he sees fit."

Mr. King (Kootenay): "That question came up a day or two ago and it was suggested that it be referred to the Department of Justice for a ruling. I am informed that the department has given its ruling, maintaining that section 18 is the controlling provision; and under that section the minister is not permitted to exercise discretion."

Mr. Peck: "I should be very glad to see that decision. At any rate, the act seems to me to be clear enough. One would think that any lawyer or layman would infer, when an act says something, that it means what it says. It is suggested, however, that the matter is also affected by a regulation, but the regulation could scarcely be of greater force than the act itself. But even if there is a regulation that can very readily be overcome, because it must be confirmed by order in council and an order in council could be obtained changing the regulation to meet this particular case. This case is one that has excited a good deal of interest, and as the matter now stands it is a reflection upon the Dominion if these people are to remain separated. Some effort should be made to reverse the decision, and I submit that the minister should make it possible for these people to be brought together again.

"I want to refer now to the question of population, and also unemployment — two matters which are closely related. There is no doubt that the country stands in need of population; everyone agrees with that. It has been stated by many leading citizens that what is needed for the development of the Dominion is an addition to population. The railway officials are strongly of that view; Sir Henry Thornton has referred to the matter several times in public addresses. Here we have two railways, efficiently managed, excellently equipped, running on time and giving good service, the officials all endeavoring to do what they can to promote the interests of their respective companies. Yet we find the Canadian National actually unable to meet its financial engagements for lack, as Sir Henry Thornton has said, of a larger population to provide increased freight and passenger traffic, which would enable him to put the railway on a better footing. Along the same line we hear from the president of the Canadian Pacific Railway Company.

"Not only is our population stationary, but in the past few years a great many people have moved to the United States. That is a fact which is uncontradicted; indeed it is borne out by the government statistics. The matter is therefore one deserving the careful consideration of the government. Why should so many people in this rich country find it necessary to move to another land to make a living? It is said that we are unpatriotic in pointing out these facts. It seems to me that we should be unpatriotic if we did not point them out, the facts being as they are, with a view to obtaining, if possible, some solution for the problem which is presented to us.

"The people of Canada are very favorably treated in having had assigned to them such a substantial portion of the earth's surface for management and development. Canada is a country of which we are all proud, a country embracing the northern half of the American continent, bounded by the Atlantic and the Pacific. Yet with all its wealth and untold resources, its large timber limits, its arable lands and its minerals, we seem to be at a standstill and cannot attract the population we have a right to expect. Those who have left Canada for the United States have done so far what they considered good reasons; and the foremost reason was that they were unable to find employment at home. The crying need of this country is an opportunity for people seeking employment to obtain suitable work whereby to earn enough to maintain themselves and their families. The labor problem is a most important one for the country to cope with. And in so many respects this government has failed to give to the laborers, to those seeking employment, the protection they should have.

"Let me point out how in three substantial respects this government has failed to deal with the question of labor, and failed thereby to maintain in the country the population which we should have. In the first place, Canada fails to manufacture for its own people, to the extent that it should, the natural supplies which are needed. Secondly, we allow the removal from the country, in raw or only slightly manufactured form, of the natural resources of the Dominion. And we fail to encourage the manufacture of our raw material for our own use. Let me illustrate what I mean when I say that we fail to manufacture in this country, for its own use, the natural supplies which the country needs. We imported for consumption last year over $500,000,000 of manufactured goods, a large portion of which should have been manufactured in Canada. We have been discussing the woollen industry at some length, and the claim made by those engaged in that industry for protection. Apparently the protection which existed before the proposed change in the tariff was not sufficient to conserve the woollen industry to the manufacturers of Canada, for we imported last year in woollen goods, not including raw wool, products to the value of $43,000,000. Of iron and its products our imports totalled $248,000,000. That includes automobiles and parts, $65,000,000; machinery, $46,000,000; farm implements, $26,000,000; engines and boilers, $16,000,000. We also imported electrical apparatus to the extent of $18,000,000. All these goods, or at any rate a very large proportion of them, could have been manufactured in Canada, and as a matter of fact they would be manufactured here if the government would only give to the industries engaged in their production reasonably sufficient protection. These goods to which I have referred amount in all to $300,000,000. If only half of that amount had been manufactured in this country, estimating at 50 per cent. the wages which would enter into their production, there would have been expended in Canada in employment and wages $75,000,000.

"Even the farmers of Canada are not protected as they should be. One would have thought that this country was the last word in agricultural production; yet we find that under all the trade treaties, which apparently will not prove satisfactory, we imported last year, of the three items, eggs, meat and butter, $9,500,000 worth. Tobacco has been discussed in this debate; and of tobacco, unmanufactured, we imported $7,000,000. Of fresh fruits we imported $24,000,000. Of course many fruits included in these exports we do not grow in Canada; I have been unable, therefore, to make the necessary classification. At any rate, the imports of fruits of the varieties produced here form a substantial part of this amount and certainly we could produce them in Canada.

"Now I come to the question of exports. We export far too much of our raw material, material which should be worked up and manufactured in this country. Here again Canada has lost considerably by its failure to provide opportunities for labor in the manufacture of these goods. I notice that our exports of grain products amounted to $447,000,000; while metals amounted to $154,000,000; wood, unmanufactured, $101,000,000; and paper, $129,000,000, making a total export in these four classes of $831,000,000. The paper represents resources which are certainly not inexhaustible, and unmanufactured wood is in the same category. This exportation of wood and paper means a drain on our natural resources, which we shall not be able to replace within a limited time. The metals of course have gone, but we have so many opportunities of investigating the possibilities of our hidden metals in Canada that possibly we shall not feel this very seriously. Of grain, our main export was wheat, $339,000,000, and wheat flour, $60,000,000, making a total of $399,000,000. Only 8 per cent. represents the manufactured article; the rest is exported in the raw condition to other countries where the work of preparing it for use provides employment for foreign labor.

"Under the third head, there are industries which should be developed in this country. If this were done a large amount of employment would be provided for labour here. The coal industry is one that shoud be dealt with; in fact it must be dealt with. It has been much discussed but apparently no solution for the question of moving coal from the eastern and western sections of the country to Ontario and Quebec has yet been proposed. It is, however, only a question of time before this will have to be done. It seems most unfortunate, however, that in the meantime we should be purchasing in another country the coal which we need to maintain our industries and supply our homes. We imported last year rom the United States $53,000,000 worth of coal, which under proper management could have been taken from our own mines and applied to our own industry.

"I shall discuss only one of the many changes which are proposed in the tariff resolutions before the house, and I refer to this matter only because it affects an industry in my own city. I have reference to the weaving of yarn. We had some assurance last year from the government, represented at the time by the Minister of Railways (Mr. Dunning), that no attempt would be made to interfere with existing industry. The statement which was presented to the house had been carefully prepared and it was read by the Minister of Railways representing, as I say, the government. I presume it was intended to appease the Liberal-Progressive element in the house. This is what the Minister of Railways said:

"'We shall move forward cautiously with the aid of knowledge of the facts secured by the tariff advisory board toward the goal of making our tariff structure bear as lightly as possible on production, industry and the people generally—'

"That is something of which probably all of us could approve; it is a vague, general statement. But this is more specific;

"'—having always in view the greater prosperity of all the legitimate industries of Canada.'

"With the present proposed tariff changes before us, can it be said that these changes are made with a view to the greater prosperity of all the legitimate industries of Canada?

"There has been a good deal of discussion during this debate in connection with the woollen industry, and the proposed reductions have met with a very general opposition. I refer particularly to the weaving yarns, because that is an industry which exists in my own town, employing some 180 people. There are other workers engaged in that line in my city, but they are employed in the carpet and rug business, which I understand is not affected by this tariff. What does this mean? Certainly it means that this industry in Canada will have to face increased competition, which will be a hardship on the manufacturer but will result in a greater hardship on those engaged in the shops carrying on that business. The working man is the one affected most by these tariff reductions which interfere with that industry. To the manufacturer it means a reduction in salary, a reduction in dividends and perhaps even the passing of a dividend, which is a very serious matter to him. To the worker, however, it means a reduction of wages or a layoff from work, because he is the primary sufferer from anything which interferes with the production of the article in the manufacture of which he is engaged, and it is the workmen for whom I feel the greatest regret. I know of many of them in Peterborough and I know how they have been affected already by the conditions obtaining in the woollen industry. They have not been working full time as it is, and this is simply going to add an additional hardship to those under which they have been labouring for some time past. I trust that the matter will receive further consideration before these tariff changes are adopted for the house; I believe something should be done to help those people to whom I refer.

"I can only say in conclusion, Mr. Speaker, that I intend to support the amendment proposed by the hon. member for St. Lawrence-St. George (Mr. Cahan.)"

q Wanted

WANTED BY TWO BUSINESS GIRLS Furnished Housekeeping Roome, in St. Peter's Parish. Write Box 3842, Examiner. 3d-63-3842Q

LADY DESIRES ROOM AND BOARD in private family. Apply Box 3879, Examiner. 3d-64-3879Q

BY RELIABLE TENANT, 6 OR 7 Roomed House, with garage; Westend preferably, by April 15th to May 15th. Apply Box 3835, Examiner. 3d-64-3835Q

WANTED TO RENT — FIVE OR Six Roomed House; possession wanted any time in April. Apply Box 3843, Examiner. 3d-63-3843Q

REFINED YOUNG MAN DESIRES good Board and Room in private home; use of piano and 'phone; must be somewhat central; Catholic preferred, but not essential. Apply Box 3857, Examiner. 3d-63-3857Q

BUSINESS GIRL REQUIRES ROOM and Board in private home, within five or ten minutes' walk of business section. Box 3855, Examiner. 3d-63-3855Q

s Used Cars For Sale

FOR SALE — CADILLAC SEDAN, Seven-passenger, Eight-cylinder, in perfect condition; will be sold cheap. E. G. Patterson, 463 Hunter Street. 6d-64-3802S

TO EXCHANGE ON SMALL TOURing Car, Fada Radio, complete, Cabinet Speaker. 'Phone 1253W. 3d-63-3862S

WHERE TO FIND A GOOD USED CAR.

For "Better Class" USED CARS, consult BREWER MOTOR SALES, Distributors for Hudson and Essex Cars, Speed Waggons, etc. 131 Brock Street, Telephone 192. A Square Deal for Every Buyer. 26d-85-6088

t General Notice

'PHONE 3032J — GENERAL REPAIR Work, Inside and Out — Painting and Decorating. 6d-66-3856T

WM. KELLAR, PAINTER, PAPERhanger. Reduced rates. 'Phone 1812M. 6d-65-3820T

PHONOGRAPHS AND ORTHOphonic Repairs. T. Griffin, 146 Park Street (opposite C. G. E.). Largest stock of Springs and Repair Parts in town. I collect and deliver. Work guaranteed. 'Phone 2163W, or Heintzman Hall, 'Phone 253. 26d-62-3281T

TREE PRUNING. — NOW IS THE time to get your Fruit Trees pruned by Experienced Gardener. 'Phone 2496F. 3d-61-3867T

DRESSMAKING.

ALTERING AND REPAIR WORK BY Experienced Tailors. 'Phone 2247W. 6d-62-3778Z

DRESSMAKING — WORK GUARanteed, moderate prices. Apply 77 Smith Street. 3d-63-3845Z

AT HOME OR GO OUT BY DAY. 'Phone Miss Wilson, 1843J. 12d-73-3877Z

EXPERIENCED DRESSMAKER will either sew at home or go out by day; work guaranteed. 'Phone 1024. 3d-63-3851Z

h Help Wanted—Female

COMPETENT COOK - GENERAL, family of three. Apply 754 Water. 3d-63-3853H

WANTED AT ONCE—A COMPETENT Maid; no washing. Apply Mrs. Maurice Park, 332 Rubidge Street. 'Phone 1032. 3d-63-3861H

BUILDERS' BARGAINS.

BUILDERS' BARGAINS—FREE Catalog of Doors, Windows, Frames, Flooring, Asphalt, Shingles, Ready Roofing, Wallboard, Paint, Hardware. Over 2000 bargains. Special prices during March. Write for copy today to Halliday Company, P.O. Box 198Q, Hamilton, Canada. 3d-12,22,31-3786D

QUILT DRAWN FOR AT JUVENILE LODGE

Mrs. Peters Wins—Fine Concert Given, Followed By Supper.

A most enjoyable evening was spent at Victoria Hall on Friday evening last when District No. 3 Juvenile L.O.L. arranged a splendid concert on behalf of members and friends. After a splendid program had been rendered and greatly enjoyed a quilt was drawn for on behalf of the Juvenile banner fund, which was won by Mrs. Peters, Westcott street. Following this a splendid repast was provided.

Among the artistes who entertained were J. John, who gave several monologues in his inimitable style, and Mr. Necke, who rendered several pleasing banjo selections, accompanied in some by Jack Wilson, a clever manipulator of the bones. Mr. Warren and Miss Verna Huffman also delighted the gathering with solos, but the tit-bit of the evening was the performance given by Mrs. R. Bugg and her chorus of highly trained juveniles, consisting of Doris Sharman, Phyllis Sharman, Rosie Rumary, Irene Rumary, Phyllis Hall, Dorothy Hall, Helen Morrison, Margaret Reed, Florence Barrie, Annie Fletcher, Margaret Fletcher, Winnie Francis and Phyllis Whatley. Their presentation of Lily Land of Easter Time and Schooldays was extremely wonderful, each performing her part to perfection. The solos by Miss Phyllis Sharman and Annie Fletcher were greatly applauded.

Accompanists for the evening were Mrs. R. Bugg and Mrs. F. Buckton.

NOTICE TO CREDITORS

IN THE MATTER OF THE ESTATE OF FRANCES YIELDING CARNEGIE, late of the Town of Simcoe, in the County of Norfolk, Widow, Deceased.

NOTICE IS HEREBY GIVEN, pursuant to Section 56 of the Trustees Act, R.S.O., 1914, Chapter 121, that all creditors and others having claims or demands against the Estate of the said Frances Yielding Carnegie, who died on or about the third day of January, 1928, at the said Town of Simcoe, are required, on or before the Nineteenth day of April, 1928, to send by post prepaid, or deliver to the undersigned Solicitors for William Livingstone Innes, Manufacturer, and Willemene Rennie Innes, Married Woman, both of the said Town of Simcoe, the Executor and Executrix of the last Will and Testament of the said deceased, their Christian names and surnames, addresses and descriptions, the full particulars in writing, of their claims, a statement of their accounts, and the nature of the security, if any, held by them.

AND TAKE NOTICE that after such last mentioned date the said Executor and Executrix will proceed to distribute the assets of the said deceased among the parties entitled thereto, having regard only to the claims of which they shall then have notice, and that the said Executor and Executrix will not be liable for the said assets or any part thereof to any person or persons of whose claim notice shall not have been received by them at the time of such distribution.

DATED at Simcoe, this seventh day of March, 1928.

INNES & MACKAY,
Barristers, etc.,
Simcoe, Ontario.
Solicitors for the said Executor and Executrix.

4wkly-15,22,29,5-639

Railway Time-Tables

CANADIAN PACIFIC RAILWAY
(Corrected to date.)

Going East—
5.10 p.m.—Indian River, Norwood and Havelock, Daily except Sunday.
11.59 a.m.—Havelock, Tweed, Kingston, Smiths Falls, Ottawa, Montreal, Quebec, Boston and New York. On Sunday to Havelock only.
12.36 a.m.—Havelock, Tweed, Kingston, Perth, Ottawa, Smiths Falls, Montreal, St. John, Boston and New York. Daily except Saturday. Sleepers Montreal and Ottawa.
1.50 a.m.—Havelock, Tweed, Perth, Smiths Falls and Ottawa. Daily.
Going West—
4.55 a.m.—Myrtle, Toronto, Guelph, Goderich, Hamilton, Galt, Woodstock, St. Thomas, London, Chatham, Detroit, Chicago and New York. Daily.
5.50 a.m.—North Toronto, Agincourt, Owen Sound, Orangeville, Teeswater and Brampton. Daily except Sunday.
7.35 a.m.—Toronto, Hamilton, Brantford, Buffalo, New York, Galt, Woodstock, London, Chatham, Detroit and intermediate points. Daily except Sunday.
7.00 a.m.—Bethany, Lindsay, Orillia, Port McNicoll and intermediate points. Daily except Sunday.
8.30 p.m.—Toronto, Hamilton, Buffalo, Rochester, Boston, Woodstock, London, Windsor, Detroit, Chicago and intermediate points between Peterboro and Toronto. Makes connection with Vancouver Express for Winnipeg and Vancouver. Daily.
6.30 p.m.—Lindsay, Toronto and intermediate points. Daily except Sunday.

CANADIAN NATIONAL RAILWAYS TIMETABLE.
(Corrected to Date.)

Train No. 96—7.00 a.m., for Port Hope, Oshawa, Toronto, and makes connections for points on the Main Line East.
Train No. 93—8.20 a.m., for Lindsay, Blackwater Jct., Orillia, Midland, North Bay, and Toronto.
Train No. 371—8.30 a.m., for Lakefield.
Train No. 98—8.35 a.m., for Hastings, Campbellford, Stirling, Belleville, and makes connection with the "International Ltd." for Kingston, Brockville, Cornwall, Montreal, Boston, Portland, New York, and Halifax.
Train No. 92—12.00 noon, for Port Hope, Oshawa, Toronto, Hamilton, Buffalo, New York, London, Chicago, and makes direct connections for points in California, also makes connections for points on Main Line East of Port Hope.
Train No. 100—12.15 p.m., for Hastings, Campbellford, Stirling, Belleville, connecting with the "Inter-City Train" for Montreal, Quebec and Halifax.
Train No. 372—12.10 p.m., for Lakefield.
Train No. 95—5.15 p.m., for Lindsay, Orillia, Midland, North Bay, Toronto, making connection with the "National" for Sudbury, Winnipeg and Pacific Coast points.
Train No. 99—8.05 p.m., for Lindsay.
Train No. 94—8.59 p.m., for Port Hope, Kingston, Montreal, Quebec, Halifax, Boston, Portland, and New York. Carries through sleeper Peterborough to Montreal.

The committee in charge of arrangements were Messrs. William Wilson, Jack Millburn, G. Wall and J. Parnell, and Misses G. Foster, F. Smith and D. Ketcheson. Convenor Mrs. F. Millard. Donor of quilt, Mrs. F. Meeks.

NAVAL PROGRAM UP.

U. S. House Discusses Construction of New Cruisers.

WASHINGTON, Mar. 13.— (Canadian Press.)—Another major piece of legislation, $247,000,000 new warship construction program, to-day held the right of way in the House. The program, as recommended by the Naval committee, proposes the construction of fifteen ten thousand ton cruisers and one aircraft carrier of 13,800 tons.

CHAMBERS & MILLS

$1,500.00—5-Roomed House, extra lot, close to City on Bus line; small payment.
$2,000.00—Brick House, all modern, except furnace.
$4,000—New Brick and Stucco, all modern, hardwood floors.
$2,000.00—Brick Cottage, all modern good garden; easy terms.
$1,800.00—Brick Cottage, all modern, except furnace; 180 acres of good land, good buildings; would take House in City.
Good Butter and Cheese Factory for Sale.
Several Good Farms for Sale or Exchange.

CHAMBERS & MILLS
'PHONE 341
Res.: Chambers 1584W, Mills 1403W

TENDERS FOR MARKET TOLLS.

SEALED TENDERS, addressed to "The City Clerk, Peterborough," and endorsed "Tender for Market Tolls," will be received up to Five o'clock p.m., on THURSDAY, the 22nd Day of March, 1928, for the Market Tolls and Charges of the City of Peterborough for the year beginning 1st April, 1928.

Particulars may be obtained at this Office. Tenders must be accompanied by an Accepted Bank Cheque for $200.00, which will be forfeited if the person to whom the Tolls are sold does not sign the Contract and furnish acceptable security, and will otherwise be applied on the payment of the purchase.

The highest or any Tender not necessarily accepted.

S. R. ARMSTRONG,
City Clerk.

3d-10,13,15-594

Economy COAL

IN NUT AND STOVE SIZES

For Ranges and Hot Water Boilers.

We Sell D. L. & W. Hard Coal Exclusively.

Robert Hicks Co.
PHONE 48

BUY ADVERTISED GOODS
Compare, Then Select

IT PAYS TO ADVERTISE

6% BONDS

The Underwriters have commissioned me to sell for them 1st Mortgage Real Estate Development Gold Bonds (Central Montreal City Properties). The finest Security in the World.
Address: J. H. BURNHAM - - - Peterborough, Ont.
6d-62-552

DAVIS-THOMPSON COMPANY, LTD.
Insurance and General Agency
433 GEORGE STREET - - PHONE 40

4% INTEREST, compounded Half-Yearly, Paid on Deposits.

One Dollar opens an account. Special facilities afforded Depositors for the convenient transaction of their business, and accounts are subject to cheque withdrawal.

For Sums of $100 and upwards this Company's Debentures are issued in terms of one to five years, bearing special rates of interest, depending upon the term of investment.

MONEY TO LOAN.

Toronto Savings and Loan Co.
435-437 George Street, Peterborough.

BARGAINS

$1,700.00—Buys a Comfortable Frame House with large lot, situated in North-end of East City; convenient to Auburn. Terms could be arranged.
$4,500.00—Buys a very fine Bungalow in the City of Toronto. Brick House, modern, large lot with garage. Owner would exchange for a Property in Peterborough.
200 Acres of choice Farm Land, about 185 Acres working, balance pasture and wood; very comfortable Buildings, consisting of House, Bank Barn, and Two Frame Barns; 6 miles from City. Owner will Exchange for a City Property.

J. T. O'Connell & Co.
136 Hunter Street, City.
Office 'phone 370—House 'phone 1359

GORDON & O'BRIEN—Barristers, Harristers and Solicitors. Solicitors, Notaries. Money to loan on easy terms. Special attention to Patents and Trade Marks. Phone 319. Hon. G. N. Gordon, K.C., J. A. O'Brien.

J. R. CORKERY, Barrister, Solicitor, Notary Public. Office: Ground Floor, 414 Water St., Peterborough. Five doors North of Hunter street. Money to Loan at current rates on easy terms.

S. T. MEDD—Barrister, Solicitor, Notary. Office over the Dominion Bank, corner of George and Simcoe streets. Telephone No. 25. Private funds to loan at current rates upon easy terms.

H. R. HALL—Barrister, Solicitor, etc., Peterborough, Ont. Office, corner of Hunter and Water streets, over the Canadian Bank of Commerce. Trust Funds to loan on easy terms of payment.

JAMES FORDYCE STRICKLAND—Barrister, Solicitor, Notary Public, Peterborough. Phone 191. Money to Loan. 375 Water Street.

WILFRID F. HUYCKE—Barrister, Solicitor, Notary Public, 395 Water street. Telephone 232.

PECK, KERR & McELDERRY—Barristers, Solicitors and Notaries. Office, Water street, Peterborough. Money to loan at the lowest current rates of interest. Telephone 1950. E. A. Peck, F. D. Kerr, K.C., V. J. McElderry

MEDICAL.

DR. BUCHANAN, F.R.C.S., Edinburgh M.R.C.S. Eng., L.R.C.P., London, Eye, Ear, Nose and Throat Specialist. Hours, 9-11, 2-4 p.m., and 7-8 p.m. Phone 519. Office, corner Water and Murray streets.

DR. C. C. CRAGG, Eye Ear, Nose and Throat. Office, Clinic building, corner Charlotte and Reid. Phone, office 2000, house 1018.

SURVEYOR.

F. T. WEBSTER, Ontario Land Surveyor, Registered Professional Engineer, formerly of Ottawa. Phone 2540.

VETERINARY.

DR. W. F. McELROY, Vet. Sur. Office and Residence, 290 Charlotte Street, Charlbond Building, Peterborough. 'Phone 1623J.

1928 BUILDING PLANS

Houses, summer cottages, garages, etc. Many colored plans to select from. Homes built on monthly payment plan. Call or phone
A. B. CUNNINGHAM
331 Reid Street

'Phone 790 When You Want Your
PIANO OR ORGAN TUNED
Player Pianos a Specialty.
All Work Guaranteed.
W. H. CUNNINGHAM
500 Weller Street.

CHINA PAINTING
Mrs. Langley McCarthy Teaches Biscoff's New and Beautiful Work in CHINA PAINTING

TOMORROW NIGHT at 8 o'clock, a FREE Descriptive Demonstration of DURANT and STAR Chassis Construction at SELKIRK & ELLIOTTS' Show Rooms, 171 HUNTER STREET COME

LOCALS

FARMERS'

Saw mill now running. Dinsdale's, King street.
3d-63-3865.

READING ANTHRACITE.

A coal with a heart, with a warmth, comforting and lasting. Mined, clean, a constant, pleasant thought to all who use it. Costs no more. Sanitary Ice, Coal and Wood Supply. 'Phone 147. dtf.

GEORGE SLOAN & SON,

Contractors and Builders. Estimates furnished on New and Repair work. 'Phone 1854F. 518 Chamberlain Street.
14d-13,15,17,20,22,24,27,29,31,3,5, 7,10,12-641

'PHONE 520

Your child will thrive on our pasteurized milk. Pure and wholesome from a spotless Dairy. The cheapest food that enters your home. The children should drink lots of it. Campbell Dairy Products. 'Phone 520 and our driver will call daily. 2

X-RAYS

Guaranteed to cure all skin diseases, ring-worm or eczema. Real relief for asthma, rheumatism, and bronchitis. F. M. Seymour, X-ray Specialist. 340 Charlotte Street. For appointment phone 2742. Under medical supervision. 26d-83-566

L.O.O. Moose Meeting, Wednesday Evening, March 14th, in Moose Hall. 2d-62-633

SPECIAL MACHINE FOR GRINDING TUBES AND THIN BLADED SKATES AT TAYLOR'S, 15c PAIR.

Our grindstones all run in water, and our Skate Sharpening is the keenest and most lasting edge that can be put on a skate. Skates fitted on Boots, rivetted or screwed on. Saws Filed and Set. Scissors, Knives and Razors Sharpened. Umbrellas Repaired and Re-covered. — Wm. Taylor, the Sheffield Cutler, 221 Hunter Street West. t-t-s

JACK O'TOOLE.

For real Solvay coke and body hardwood, hemlock and hardwood slabs, phone 1937. 6d67-650

CHOICE DAFFODILS.

Choice Daffodils, 60 per Dozen. A. Blade & Son corner Park and Dublin streets. Phone 508. 5d65-621

ALL SAINTS' CHOIR.

The ladies of All Saints' Choir will meet to-night at the home of Mr and Mrs. George Chandler, 524 Bolivar street, at 7.30.

ROTARY ANNES' TEA.

You are invited to a St. Patrick's Tea held by Rotary Annes on Wednesday, March 14, at the home of Mrs. M. Sauer, 361 Park Street. Collection. 1d-62-644

WHEN YOU WANT

Coal that satisfies Call 111, and order Lehigh Valley Coal. All sizes on hand. Also Solvay Coke and Mixed Wood; cut and split as desired.—J. E. A. Fitzgerald, 253 Hunter Street. 17d-78-643

ST. PATRICK'S TEA.

The C.W.A. of St. John's Church will hold a St. Patrick's Tea and sale of home cooking Saturday, March 17th, at the Parish House, from 3.30 to 6 p.m. Musical programme. 3d-13,15,16-645

PAPER COLLECTION.

The A.Y.P.A. of St. George's church intend holding a paper collection on Saturday, March 17th. Anyone having papers to give kindly 'phone 3886, 1911F or 2087J. 2d13-16

ST. PATRICK'S EVE DANCE.

Under the auspices of the Peterboro Cricket Club, on Friday evening, March 16th, at the Paragon. Come and bring your friends for an enjoyable evening. Good music and refreshments. Tickets 50 cts each, at Grant & Thorpe's, or from any member of the Cricket Club. 2d-13,15-642

ST. PATRICK'S TEA.

Y.W.C.A. Saturday, 4 to 6 p.m. Auspices Senior Gymnasium classes. Special Irish program and sale of home-made cooking. Admission 25c., children 15c. 1d-62-646.

FEMALE VOICE CHOIR.

Will present their Seventh Annual Concert in Canadian Legion Hall, March 16th, at 8 o'clock. Best program yet. Proceeds Canadian Legion. Tickets 25c. 1d-62-3879.

BIRTHDAY PARTY.

57th Regiment Chapter, I.O.D.E., invite all friends and those who have been members since its organization, sixteen years ago, to a Birthday Tea, to be held in the Armouries, Thursday Afternoon, March 15. Musical Programme. Admission 25 cents. 3d-7,13,14-561

WOMEN'S CANADIAN CLUB

A distinguished author to speak in Peterborough. Mr. Philip Frederick Grove, the Canadian author, who has achieved nation-whie prominence with his recent book "A Search for America," will speak to the Women's Canadian Club, on Thursday, March 15th, at 4.15 p.m., in the Public Library Hall. His subject will be "Canada: The Awakening of an Individual." 1d-62-651

OMISSION.

An important part of the Howden Shoe advt. in this issue was omitted. It was to the effect that in addition to the extra specials, listed in the advertisement, a straight discount of 10 per cent. would be allowed off the price on any snoes in the store during his four days' sale.

THE PRETTIEST DRESSES AND HATS

Are the talk of the town—so attractively displayed in the New Ladies' Store at **Florence's Exclusive Shoppe**, No. 311 George Street, opposite Barrie's. Inspection invited. 1d-62-652

Giving Up Business

ICE BUSINESS FOR SALE. No opposition. Good paying business. Full supply of Ice harvested.

JOHN REYNOLDS, 167 Lindsay Street South, Lindsay, Ont.

6d-62-554

Progressive Bridge

At the Canadian Legion Main Auditorium, **Wednesday, March 14,** at 8 p.m. Ladies and gentlemen invited. Admission 25c. Proceeds for relief.

3d-62-611

EUCHRE PARTY

At the Canadian Legion Rooms, **Wednesday, March 14th, at 8 p.m.,** in the Euchre Room.

Admission only 25c.

Dancing Discontinued.

3d-62-610

BICYCLES REPAIRED

Now is the time to have your Wheel Cleaned and Repaired. A bicycle repaired each year outlasts one that is neglected.

MILLARD'S Bicycle Shop

225 HUNTER ST. - PHONE 234

-t,t,s-551

What You Want In the WANT ADS

~his liver ~the organ that made him a quitter

—Sluggish liver is not a light matter. How many tragedies of home and business life can be traced to Auto-intoxication (self-poisoning), Biliousness and Constipation, so common in these days of haste and improper diet, especially where people work indoors!

To correct these ailments and restore the stomach, liver and intestines to healthy activity, take one or two of Dr. Norvall's Stomach and Tonic Tablets at bedtime. They will give you speedy relief and tone up the system in general.

Price 25 Cents for 60 doses. Ask your dealer and if he does not keep them in stock, write direct to us and we will mail them Postage Prepaid to any part of Canada at 25 Cents a bottle, 5 bottles for $1. Insist upon getting

Dr. Norvall's Stomach and Tonic Tablets

Address The Dr. Norvall Medical Co. Ltd. Hunter St., Peterborough, Ont.

Special Diamond RINGS

WE ARE SHOWING all the Newest Designs in LADIES' DIAMOND RINGS. Have you seen the newest Step Diamond Ring? Made in 18kt. White Gold, set with genuine Blue-White Diamond in centre and 3 smaller Diamonds set in steps on each side of the larger stone. This is the very latest design. We also have other new Green and White Gold Settings, set with beautiful Blue Bird Diamonds that are guaranteed.

Let us show you our beautiful display of DIAMOND RINGS—and they are very moderately priced from

$15.00, $25.00, $35.00, $50.00 up.

WARNE BROS.

DIAMOND HALL

PHONE 880

EASTERN STAR HAS BIRTHDAY

Peterborough Chapter Celebrates First Anniversary at Banquet.

VISITORS HERE.

Peterborough Chapter No. 161, Order of the Eastern Star, celebrated its first birthday last evening by a banquet held in the Paragon Hall.

A number of visitors from Prosperity Chapter, Order of Eastern Star, Havelock, were present besides members of the local chapter and their friends.

The guests were received by the Worthy Matron, Mrs. J. Logan, Worthy Patron Mrs. G. Cameron and Past Worthy Matron Mrs. J. McPhate.

The tables were beautifully decorated with fluted blue runners and blue candles in silver candleholders, with baskets of pink and white carnations and white hyacinths. The centre of attraction was the large birthday cake, surmounted with a single blue candle, which the first Worthy Matron, Mrs. J. McPhate, lighted. Coleman Bros. catered in a very satisfactory.

A short program of toasts and music was much enjoyed. Mr. G. Cameron acted as chairman and proposed a toast to The King. This was responded to by singing 'God Save the King,' Mr. Cameron proposed a toast to 'Our Visitors.' This was responded to by Mrs. Puffer, of Havelock, after which they sang, "For She's a Jolly Good Fellow." Mrs. McPhate proposed a toast to "Peterborough Chapter," which was responded to by Mr. G. Cameron.

Two pupils of Mrs. W. A. Greenslade delighted the audience with their singing. Miss Fern Stenton's numbers were "Lady Moon" (Coridge-Taylor) and for an encore she gave Sanderson's "Bird Lullaby." Her voice was much admired. Mr. Charles Clarke's clear, lyric tenor was heard to great advantage in "Give a Man a Horse He Can Ride" (O'Hara), "Farewell" (Liddle). Mrs. Greenslade acted as accompanist.

After the banquet an evening of bridge and euchre was enjoyed, prizes being drawn for and going to Miss "Flo" Hill and Mr. Sproate.

The Chesterfield cushion donated by Mrs. Fred Mowry was drawn for and won by Miss Vera Squire.

The evening concluded with dancing.

WRECKAGE FOUND

Lost weeks ago while crossing Lake Ontario, search by air, land and water was made for the cabin cruiser "Sea Hawk" and her crew of three men, still missing. The wreckage of the boat was found on the Prince Edward shore. In the photographs is seen part of the boat and a close-up, showing the name-plate.

IN PETERBOROUGH CHURCHES

KNOX UNITED CHURCH.

The Communion of the Lord's Supper was celebrated at the morning service in Knox Church on Sunday, and there was present the largest attendance in recent years. A very impressive address was delivered by Rev. Mr. McDonald, basing his remarks on the word "Ransomed," Mark x., 45: 'For even the Son of Man came not to be ministered unto, but to minister, and to give his life a ransom for many."

At the evening service there was also a very fine attendance. The service was opened with the singing of several of the old Gospel hymns, with the use of lantern slides. Rev. Mr. McDonald took for his evening theme the hymn, "Rock of Ages, Cleft for Me."

HEATED DEBATE MARKS MEETING

(Continued from Page 1)

ahead with the preparation of detailed plans for submission to the provincial authorities for approval.

A. A. McIntyre was granted permission to build a shed for storage purposes on his lot at the corner of Murray and Bethune streets, provided he covers it with incombustible material. This is contrary to the building by-law.

"What's the use of having a by-low if you don't stick to it?" asked City Engineer Parsons, as John Comstock was announced as asking for a similar favor. He wanted permission to move their wooden workshop from George street to Sherbrooke street. The lot is inside the fire limits and is located between the homes of Messrs. William and Manson Comstock. It would, Mr. Comstock said, make an improvement on George street and will possibly not be left very long in that location. The board granted permission provided the building is covered with incombustible material.

The aldermen decided that patent roofing is not incombustible and changed the permission to read galvanized iron.

The engineer was instructed to report on the possibility of improving the northwest corner of Charlotte and Park streets, where there is a very sharp turn.

He will also report on the building of a sidewalk on Engleburn avenue and Maria street to the end of the footbridge.

Consider Oiling Contract

The Bituminous Spraying and Contracting Company offered to spray the city streets with Imperial Liquid asphalt at 15 cents a gallon.

The cost to the city for a square yard, using its own machinery, is 2.887 cents for cleaning, oiling, and sanding. The company's price added to the cost of cleaning the streets, would be about 4 cents.

Ald. Greene moved that the chairman, the mayor, and the engineer go into the matter and translate the figures into definite costs.

Ald. McIntyre wanted to know if it was worth while going into. Mr. Parsons replied that the job would be much better done and that the city's equipment is now in poor shape. The motion carried.

A. G. Turnbull, representing the J. D. Adams and Company, was present to tell about his company's machinery for road work. The company builds push and pull graders and he advised the use of a pull grader for the removal of ice ruts. He declared that a one man maintenance grader is not capable of handling some of the more severe tasks. He advised the use of a grader with a scarifier for ice removal.

Quotations were read on cement mixers and Ald. Phelan asked why one is needed, as the city had bought one from W. H. Lytle.

"It's for the paving," said the Mayor.

"We just decided not to lay concrete," as the reply.

Ald. Stocker said there would be cement work to be done at the sewage disposal plant and in laying a base for asphalt paving.

The chairman and engineer were instructed to go into the matter and bring in a report on prices, etc., in the matter. They will also get prices on trucks of various sizes suitable for the city's needs.

RELIANCE ON PHONE SURPRISES VISITORS

London Paper Calls Attention To Great Use of Instrument Here.

The extent to which Canadians rely upon the telephone is a matter of surprise to visitors from the old country. The London Daily Express recently carried an article by a correspondent who stated that "in Canada, practically everyone (except the unskilled labourer) has the telephone."

To judge from statements in the annual report of the Bell Telephone Company, even the exception for the humbler walks of life is hardly as important as the English correspondent intimates. Over sixty per cent of the 668,383 Bell telephones in Ontario and Quebec at the end of 1927 were in the homes. Few Canadians, no matter what their circumstances in life, feel that home is complete without the service which in Canada, as the English paper remarks, is "admirable, efficient and inexpensive." 1d-62-638

Best Plate Rib - - 15c

Rump Roast (Boned) 25c

(ANY SIZE)

FISH

Salmon - 16c

PICKEREL 18c
WHITE FISH 18c
CHICKEN HALIBUT . 25c
S. B. SALMON 20c
FRESH FILLETS . . . 19c
SMOKED FILLETS . . 16c

We Deliver : 'Phone 275

JOPLING'S

UPPER STORE

Schneider's Pure Pork Sausage, lb. . . . 23c

Gunn's Smoked Picnic Hams, lb. 19c

4 oz. Virol.....52c
16 oz. Virol.....$1.45

FISH

Fresh Fillet lb.....22c
Beacon Haddie, lb.....15c
Smoked Fillet, lb.....16c
Beacon Ciscoes, lb.....15c
4 Kippered Herrings....25c
Halibut, lb.....22c
Sliced, lb.....25c
Red Salmon, lb.....17c
Half fish, lb.....18c
Sliced, lb.....20c
Salmon Trout, half fish, lb. 18c
Pickerel, lb. 18c

BOYLE'S 3B

LOVERS OF GOOD COFFEE

Leave it to us and we will furnish you with good coffee every day of the year. It took experts many years to arrive at this particular blend, but it was well worth the time spent in experimenting. 3 B Blend always makes good coffee. If you haven't tried it yet, start to-day, and prepare yourself for a surprise. Per lb. **60c**

168 Charlotte — Corner Patterson & Rutherford

Boyle's CASH & CARRY GROCERY.

571 Chamberlain St.

Corner Lake and Aylmer — 60 Hunter

TRINITY Y.W.A. HOLDS MEETING

Rev. W. E. Wilson, of Toronto, Tells of Social Service Work.

The Rev. W. E. Wilson of King Street East Church Mission, Toronto, gave a very instructive and heart-touching address in Trinity Church last evening under the auspices of the Young Women's Auxiliary.

Despite the terrible conditions for walking a good sized audience assembled and listened with rapt attention to Mr. Wilson's talk of his social service work.

"Billy" Wilson, as he is known by every policeman in Toronto, and his word is accepted by every judge, has carried on a wonderful work there for fifteen years, helping especially the women and unfortunate girls.

His church in which the regular Sunday services and Sunday School is held is under the auspices of the United Church, his work of social service is undenominational and he accomplishes an untold amount of good. A number of the wealthy men of the city support him, and associated with him are the students, deaconess and nurses. The work is modelled after the Jerry McCauley Mission in New York.

He believes in helping the poor to have better clothes, better homes and better environment, so that they may have higher ideals and a better opinion of themselves.

He would like to see the churches have parlors where girls could entertain their sweethearts instead of having to spend their evenings in questionable places. So often girls are ashamed to take their friends to their home. He helps furnish homes for young couples, buying large amounts of furniture, carpet, etc., at a time and having it on hand. He looks after clothing for babies and children, and is a friend to the down and out and unfortunate ones, and gives them a chance to get on their feet again.

Miss Helen Lytle delighted the audience with two beautiful vocal solos.

Obituary

PHILIP W. ELMHIRST.

The following article, appearing in a last week issue of the Lindsay Daily Post, refers to the death of Philip W. Elmhirst, a brother of Mrs. R. A. Dobbin of Rural Route No. 3:

"The late Philip William Tayne Elmhirst, who died yesterday at noon at the age of fifty-six years, was a well-known and popular man around Lindsay. He was born at Keene, Ont., and educated at that place. He was the son of the late Joseph Elmhirst and his wife, Jane West. Mr. Elmhirst came to Lindsay twenty years ago, and has been working on the railroad,on which he was a locomotive engineer, here, almost ever since then. Before his marriage at the age of twenty years, he worked on his father's farm. In politics he was a Conservative, and he was a member of the Anglican Church. He belonged to the B. of L. E.

"The deceased is survived by his widow, and by three children, Mrs. Harry Heals of Lindsay, Mrs. W. Parkin, Bond Street, and his son, Frank, of Vancouver. His mother is living with her daughter, Mrs. George Fowler, near Peterborough. His living sisters and brothers are: Joseph of California, Mrs. Robert Dobbin of Peterborough, Mrs. Wm. Blezard of Toronto, Mrs. George Fowler, near Peterborough and Mrs. Thos. Taylor of Keene.

"Just before his death, Mr. Elmhirst was working in the railroad yard in Peterborough. He came home three weeks ago, and a week ago Monday went to the Ross Memorial Hospital. His death took place yesterday at noon. About a year ago, he underwent a serious operation for appendicitis.

"The funeral service will take place at the home of the deceased, 80 William Street South, on Friday after noon at two o'clock, and interment will be half an hour later in the Riverside Cemetery."

ARTHUR PINCH.

Died in Peterborough on Tuesday, March 13, 1928, Arthur Pinch, in his 47th year.

He leaves besides a sorrowing widow, eight sons: Lawrence, John, Edmond, Morgan, George, Norman, Donald and Gerald; also four daughters: Margaret, Gertrude Evelyn and Geraldine; also two sisters, Mrs Holliday, city, and Mrs. Broom, of Toronto.

Funeral announcement later.

IN MEMORIAM.

WILSON. — In loving memory of Harry Bourne Wilson, son of Mr. H. C. Wilson, who died March 10, 1916.

In our lonely hours of thinking,
Thoughts of you are always near;
We who loved you sadly miss you
As it dawns another year.

—Ever remembered by Father, Ethel, Lily, and Jim.

Would Christ Approve of Our Churches?

There's a frank answer in

What Can a Man Believe

By Bruce Barton

Starting in The Examiner on Monday.

RUNABOUT ON DISPLAY.

New Ford Model Proves Very Attractive Car.

The new Ford runabout arrived in the city yesterday and is on display today in the show rooms of Hood and Cumming. This model lives up to everything that has been previously said of the other cars. The seat is roomy and of leather upholstering. The back is reversible so that a rumble seat can be set in place. The color is very attractive.

BLESSING OF NETS REVIVED.

After a lapse of a century, "blessing the nets," an ancient custom, was revived at the opening of the present salmon fishing season on the River Lee, Ireland. The ceremony was held at Blackrock, where many of the fisherfolk reside. A fleet of 34 boats, each manned with a crew of four, assembled at the pierhead, where a crowd had gathered. The service included a reading from the Gospel of St. John, which tells of the blessing of the nets in the Sea of Galilee. Priests, preceded by cross-bearers and acolytes, imparted the blessing, while the fishermen, with bared heads,stood in their boats.

LATE WANT ADS.

HERE IS A REAL SACRIFICE, WELL located Tapestry Brick Bungalow, fireplace, beam ceilings, dining-room, oak panelled, oak finish throughout, built-in cabinet, breakfast nook with benches and table; dandy plumbing, combination laundry tubs, heavy wired, and gas; good lot; terms—$4,500. Apply 344 King Street. 3d-64-3391D

BEG YOUR PARDON

In the issue of last evening it was stated that the Peterborough Chamber of Commerce now had 334 members. Secretary Stinson points out that the above number, the result of the Peterborough Forward Movement augmented part of the former paid-up membership of the past fiscal year, so that the total paid up membership in good standing is not less than 425 with additional ones being reported daily.

In addition Secretary Stinson points out that there has been subscribed to the activities Fund a sum equivalent to 100 more members.

BIRTH.

NICHOLLS. — To Mr. and Mrs. Charles Nicholls, on Sunday, March 11, 1928, a daughter.

ORR—To Mr. and Mrs. Charles Orr, 535 Parnell street, March 12 1928, a daughter.

STOP THAT TORTURE

Get Rid of That Offending Corn

Chicago Corn Paint

Applied as directed on the package, will relieve the pain at once and in a few days the corn can be lifted out without pain or bother.

25c

BOND'S DRUG STORE

Corner George and Hunter Sts.

Marcelling

MRS. E. M. BARRIE

Phone 2074W for appointments

18d-14,16,21,23,28,1,6,8,13,15,20,22,27 29.3.5. 10.12-261

GOODFELLOW & WELCH

PLUMBERS AND TINSMITHING

Hot Water Heating

Furnace and General Repair Work

382 WATER ST. 'PHONE 599

3m-tts-17

SPRING FLOWERS

At Spring Prices

Tulips, Narcissus, and Daffodils from . . 60c to $1.25

Choice Fresh Cut Daily of all colors.

We make Special Box Assortments for One Dollar. Try one and be convinced of their value.

See Our Window for ST. PATRICK'S DAY NOVELTIES.

BICYCLES

CLEANED AND REPAIRED

Bring them in to us before the Spring rush. Expert work at Reasonable Prices.

ASHBY SPORT GOODS

200-204 Rubidge Street — Phone 546

DUTCH DETECTIVE

A Farce in Three Acts, under auspices of the Baraca Class, at Murray Street Baptist Church S.S. Hall, THURSDAY AND FRIDAY, MARCH 15 AND 16, At 8 p.m. Admission, 25c.

3d-63-634

Grand Opera House—Friday, March 16th

PEG O' MY HEART

PRESENTED BY THE LYCEUM DRAMATIC CLUB

Presented by Special Arrangement with Samuel French, New York City.

CAST:

Dora Quinlan	Minnie Allen	John Rouch	John Gainey
Ernestine McManus	Madeline Asta	John Holland	James Geraghty
Geraldine Collins	Florence Murray	John Madden	

Director—J. J. Southern. Properties—Murl Whaley, Hilary Archambault. Piano—Lilian Hurley.

2d-62-635

HOME EDITION

The Evening Examiner

IF IT WILL HELP PETERBOR OUGH AND DISTRICT, THE EXAMINER IS FOR IT.

PROBABILITIES
Fresh west to northwest winds, mostly fair and somewhat colder tonight and Thursday. Snowflurries to-night.

VOL. LXI., No. 62 PETERBOROUGH, WEDNESDAY, MARCH 14, 1928 PRICE THREE CENTS

Nothing Yet Heard From Daring British Aviators

248 BODIES NOW RECOVERED FROM MUD-COVERED VALLEYS BELOW SITE OF BROKEN DAM

Exact Check Impossible Yet Say Officials As They Announce Totals.

BODIES BURIED.

Great Layer of Silt Covers the Course Taken By Devastating Waters.

NEWHALL, March 14 (Canadian Press). — The list of bodies recovered in the various towns in the San Francisquito flood area, posted at the sheriff's sub-station here to-day, showed a total of 248. An exact check could not be made owing to the chaotic conditions in the stricken area. Duplications probably had occurred in some places while omissions were possible in others. The figures given for Piru were unofficial, and were felt to be too high, but it was impossible to get into communication with that town, isolated by mud and water, when the list was posted.

Figures posted here follow: Oxnard, four; Venture, nine; Fillmore, forty-seven; Newhall, forty-six; Piru, sixty-one (unofficial); Santa Paula, thirty-six; Saticoy, five; Moore Park, forty; total, two hundred and forty-eight.

The horror of the St. Francis Dam disaster reached new depths to-day as the rescue workers counted the bodies in the half-dozen improvised morgues, and resumed their search through the miles of saffron quagmire for from thre to six hundred residents of the little valley believed to have perished in the flood.

Mud 30 Feet Deep.

Because of the swath of mud and slime stretched for sixty-five miles through the peaceful mountain valleys, in some places thirty feet deep, there was no means of determining how many victims remained in the muddy graveyard which the escaping waters formed for them as they were picked up from their homes and dashed to death.

Sheriff Traeger, Los Angeles County, who announced the number of known and recovered dead early to-day, refused to estimate the number of missing. Estimates which ranged from three to six hundred, made during a night of almost futile attempts to ascertain the extent of death and havoc, were allowed to stand.

All the way down the narrow defile through which a 75 foot wall of water poured, and on toward the sea at Ventura, the subsiding flood waters continued to give up their dead.

The great concrete retaining wall 185 feet high built less than two years ago to impound water for the city of Los Angeles, gave way without warning, releasing the flood upon the sleeping inhabitants of the picturesque valley.

Everything was swept away—human beings, houses, cabins, workmen's tents, orchards and livestock.

Hemmed in by the precipitous sides of San Francisquito, the canyon dwellers and power company workers engaged in constructing new pole lines had little chance for life.

Over the whole of the canyon, a deep layer of yellowish silt was deposited and beneath this, rescue officers believed, undetermined scores of dead may be buried.

Fifteen hundred Los Angeles peace officers, ranchers and other dwellers on the rolling hill country north of Saugus carried on the rescue work and aided refugees.

Bodies Recovered

Meanwhile, along the Santa Clara River, into which the torrent disgorged itself, bodies were being recovered. Torn and gashed by the mad rush of water along the wooded sides of the canyon, only a small percentage could be identified.

Work of rescue in the hours before dawn was hampered because the entire stricken area, comprising many square miles, had been thrown in darkness by the destruction of power lines.

The valley presented a scene of utter desolation, rescuers plodded through mire knee-deep in search of the dead. Temporary morgues, hospitals and rescue stations were set up at Saugus, Newhall, Oxnard, Piimore, Piru, Moor Park and other inland towns along the route of the flood.

Reports came in from all these points of the recovery of bodies.

Because of the almost complete prostration of communication facili-

(Turn to Page 9, Please)

Thinks Figures Are Exaggerated

WASHINGTON, March 14. — (United Press).—President Coolidge's views on the United States unemployment situation concur with those of Secretary of Labor Davis, who holds estimates of 4,000,000 unemployed to be greatly exaggerated, it was learned at the White House yesterday.

The employment survey now being made by the Labor Department will be ready within a week.

BOURASSA BLOCKS BUDGET VOTE BY INSISTING ON ADJOURNMENT

Independent Member Calls Attention To Closing Rule of House.

CAUSES UPROAR.

Progressive and Conservative Amendments Beaten By Large Majorities Last Night.

OTTAWA, March 14. — Henri Bourassa last night prevented the completion of the voting on the Budget, by an irritating demand that the House rise at 11 o'clock, according to the rules. To meet cases such as occurred last night, by unanimous consent, the session can be prolonged beyond 11 to meet special occasions.

Premier King, in speaking over three hours in reply to Hon. R. B. Bennett, carried the debate along so that voting did not commence until 10.30. With three divisions it was apparent they could not be completed before 11, and Speaker Lemieux called the attention of Parliament to this situation. He also explained that by unanimous consent the session could be prolonger to complete the voting. The second division had been completed at 11 o'clock and the House awaited the third and really only important vote, that on the adoption of the Robb Budget. Then Mr. Bourassa arose, called the Speaker's attention to the fact that it was 11 o'clock, and the House necessarily adjourned without the final division.

Intimation that Mr. Bourassa might become a snag in the proceedings were given at 10.30 o'clock when, prior to the taking of the first vote, the Speaker informed the Chamber that proceedings would undoubtedly last beyond 11 o'clock and would, consequently, require the suspension of the rules by the unanimous consent of the members. Mr. Bourassa at this point observed that he would favor the vote going forward, but that in the event of any question remaining to be put at 11 o'clock he considered that the members should not quarrel with a rule simply because they happened to become its victim.

The members' interruption was not taken seriously and the voting upon the two amendments proceeded. After the result of the second vote was announced, however, Mr. Bourassa interjected: "I would point out to you, Mr. Speaker, that it is now 11 o'clock."

Storm of Protest.

A general storm of protest arose. The Speaker and Mr. Bourassa were the only two members who remained calm in the face of the situation. The former took the House manual and quoted from it the 11 o'clock rule which required unanimous consent to suspend and the latter remained smilingly impassive in the face of the uproar which was assailing him.

An effort to save the situation was made by Malcolm McLean, Liberal, Melford. "I would remind you, Mr.

Continued on page 10.

Favorable Weather Over Maritime Coast

SAINT JOHNS, N.F., March 14 (Canadian Press). — If Captain Hinchcliffe, the English aviator, reaches this side of the Atlantic to-day he should be greeted by favorable weather. Yesterday the weather was perfect. There was a clear atmosphere, a light northeasterly wind and practically no frost. The forecast for to-day is moderate winds, fair and little change in temperature. The signal man at Cabot Tower stated that it was not improbable that there would be snow before the morning.

METER READERS GET UNIFORMS

Housewives Complain About Inability To Identify Men at Present.

COMMISSION MEETS.

Peterborough citizens will be able to identify the meter readers of the Utilities Commission as a result of the decision reached at the monthly meeting of the Utilities Commission yesterday afternoon to purchase uniforms for the men. The Commission has received many complaints from housewives who did not know the readers, and feared that they might be impostors. Complete outfits will be purchased, consisting of a tunic, a pair of long trousers, a pair of breeches for winter, leggings and a cap.

FIREMEN'S TEST CAUSES ALARM

Men Appear Suddenly, Laying Hose From George Street Hydrants.

INSPECTOR PRESENT.

The business section of the city was aroused at nine o'clock this morning by the screeching of the fire sirens and the rushing of the fire apparatus to the hydrants on George Street. Store managers and clerks rushed to their doors, but the only thing they could see was the firemen laying long lines of hose from the hydrants. No fire was visible, for it was just the Fire Underwriters' annual inspection.

Unknown to the firemen, the inspector rang in the fire alarm, and within three minutes hose was connected to the nearest hydrant and the water running. Thirteen lines of 250 feet each were laid from the various hydrants. The water pressure was tested and the efficiency of the department closely watched. The inspector refused to comment on the showing made, as he will make a report to the City Council, believing that they should get the information first.

RAILWAY OFFICIALS TO BE SUMMONED

To Give Evidence Before Commons Committee On Immigration.

OTTAWA, Mar. 14. — (Canadian Press.)—Officials in charge of immigration and colonization for Canadian railways will be summoned to appear before the Parliamentary committee which is investigating the Department of Immigration next Tuesday. During the sitting to-day C. W. Cahan, Conservative member for St. Lawrence-St. George, moved that W. Black, director of colonization for the Canadian National, and Col. Dennis, who occupies a similar position for the Canadian Pacific Railways, be asked to appear. Should they be unavailable, their assistants will be asked to come before the committee. The examination of W. J. Egan Deputy Minister of Immigration, was continued throughout to-day's sitting.

FLOOD DISASTER LIST.

NEW YORK, N.Y., March 14 (Associated Press).—Loss of life in outstanding flood disasters:

1887—China, Hoang-ho River, estimated 900,000.

1889—Johnston, Pa., 2,000 died when dam burst.

1900—Galveston, Tex., 6,000, following tidal wave and tornado.

1911—China, Yangtze River, estimated 100,000.

1913—Ohio River, 732.

1913—Brazos River, Texas, 500.

1921—June; Pueblo, Col., 500, Arkansas River.

1926—Spain, 100.

1927—Mississippi Valley, about 150, including indirect deaths from accidents.

1927—November; New England, about 100, including 54 in Winooski Valley, Vermont.

1927—Saxony, Germany, 2,000, floods and storm.

PETERBOROUGH DELEGATION ASKS LEGISLATURE TO STOP DEPLETION OF FISH IN LAKES

Warns Committee That Tons Are Being Taken From Rice Lake.

TOURIST TRADE IN DANGER.

More Inspectors and Fish Sanctuaries Suggested To Aid in Preventing Extinction.

TORONTO, Ont., March 14 (Special to The Examiner).—Warning that the pickerel and game fish of the Kawartha Lakes and the great tourist region around Peterborough would be depleted of fish within a few years if fishing through the ice is not prohibited, several deputations appeared before the Fish and Game Committee of the Legislature to-day, asking that definite action be taken.

It is is estimated that two tons of pickerel alone are being taken from Rice Lake daily.

At this time of the year the female fish are spawning. Pictures showing five and one-half pounds of spawn taken from eleven fish caught in the lakes were shown to the Hon. Charles McCrea, Minister, and the committee. It is possible that fishing through the ice for pickerel in some parts of these lakes will be prohibited.

A resolution from the St. Catharines Hunt Club, recommending the closing of the pheasant shooting season for 1928 was made.

It was also asked that the open season for deer, which was 30 days last year, be reduced to the former limit of 15 days.

"Fishing through the ice for lunge and bass has been illegal for many years. Two or three years ago it was discovered that it was not illegal to take pickerel in this way," Fred Roy of Peterborough said, speaking on behalf of his deputation.

"Last winter a considerable quantity was offered for sale in Peterborough, and it was at that time that our association protested to the Government. Apparently no attention was paid, as nothing was done. This winter these fish have been offered for sale literally by the ton. Not only are they being sold in Peterborough, but in Toronto and Montreal markets, and practically all the lake front towns."

Enoch Merryman, life-long resident of Harwood, stated that in his opinion over two tons of these fish are being taken out of Rice Lake daily. It is not an uncommon sight to count from twenty to fifty cars on the lake at one time.

He said that if care is not taken the country will lose in two years what it took a quarter of a century to build up. The deputation questioned the advisability of employing temporary inspectors, but believed in the policy of employing former inspectors and keeping them permanently on the job.

At the opening of to-day's session the chairman, the Hon. J. Thompson, resigned from the chair, explaining that he is already the chairman of one other committee. Hon. Mr. McDiarmid was unanimously chosen to take his place, first calling on the Hon. Charles McCrea, head of the Department. Mr. McCrea announced that, as was before stated, this was fish day, and announced that deputations on fish would be heard.

B. R. Jarrett, representing the Chaffee's Locks Game and Fish Protective Association, first called, asked the reconsideration of the hoop net license.

"The rough fish are on the increase while the game fish are being depleted," he explained. "Are you aware that there is much public sentiment against hoop netting down there?" enquired Mr. McCrea.

"I am aware that there is opposition outside our district," replied the speaker of the deputation, explaining that the members of their community were nearly all fishermen. "We certainly wouldn't want you to do it, if we didn't think it was best."

C. H. Rogers, vice-president of the Peterborough County Protective Association, corroborated Mr. Roy's statement.

George A. Potts, from Bobcaygeon, concurred completely with the requests of the Peterborough deputation.

Lochgilphead, Scotland, has been identified as the "village with a total population of 900 and seven churches and seven ministers," referred to by Right Rev. Dr. Weatherhead during a sermon in Glasgow recently.

Airplanes Help Snowbound Towns

WASHINGTON, March 14. — (United Press)—Secretary of War Davis yesterday ordered the commanding general of the sixth corps area to place at disposal of the Sault Ste. Marie, Mich., post master a plane to aid snowbound communities of the Michigan peninsula.

A transport plane has been ordered from Chanute Field, Illinois, to Selfridge Field, Mich., to cooperate with pursuit planes there, which are to disposal for use in aiding the snowy region. The transport plane will probably be put on skiis, replacing the customary wheels.

32 NOMINEES APPEAR ON LIST

Membership of Chamber of Commerce Will Make Nominations For Council.

COMMITTEES APPOINTED.

Committees to deal with the Chamber of Commerce annual election of directors, have been appointed as follows:

Nominating Committee: J R. Corkery, F. H. Dawson, H. Dicken, J. L. Hopwood, J. A McNabb

Judges of Election: D. M. Bissell, D. A. A. Cameron W. C. Hughes, W. E. Taylor, W. Tinker.

Part of the work of the Nominating Committee will this year be performed by the general membership.

A full list, alphabetically arranged, of the members of the Chamber of Commerce will appear in the Saturday edition of the Evening Examiner, from which members are asked to select thirty-two individual members, suggested candidates for election to the directorate of the Chamber. Twice the number required.) These thirty two names are to be written on the reverse side of a bulletin which has been mailed to each member, and returned to the officers of the chamber in a special envelope provided for that purpose. The nominations must be in the hands of the Nominating Committee not later than 5.00 p.m. Monday, March 19th, 1928.

The thirty two individuals receiving the highest mention constitute the "official ticket," or ballot, from which later, according to the Chamber of Commerce constitution, members will be asked to select or vote for sixteen, to comprise the actual executive council for the year 1928-29.

The executive-council elect must, prior to the annual meeting meet, and from its own number, select a president vice-president, treasurer and elect a secretary

Plans for the annual general meeting, in the hands of President Gillespie, and the Secretary, are well under way and it is hoped to announce the date very shortly. A very large turn out is expected in view of the much-increased membership, which includes so much 'new blood.'

In selecting names members are asked to keep in mind that each line of business, professional or other activity represented in the membership, should be represented on the council of the Chamber of Commerce.

UNIQUE CEMETERY USED.

Burial of Captain John Stansfield of Dunnunald, in the ancient burying ground of St. Skeoch, has attracted attention to one of the smallest and most unique cemeteries in Scotland. It holds the remains of the few lairds and their families from neighboring estates, and is on "The Elephant Rock,' 'one of the natural curiosities of the country. The rock, 100 feet high, stands upright from the sea and bears a striking resemblance to an elephant, having trunk, head, legs, sides, and back. The burial ground forms part of the back. The cemetery dates back 250 years, and the last burial previous to that of Captain Stansfield was in 1917...

BUS HITS CAR STUCK IN RUT

Collision Occurs On Charlotte Street—No Damage Done.

BUS STOPPING AT TIME.

The ruts on Charlotte street caused a near-serious accident on Monday evening. An east-bound bus was approaching Maitland avenue at the same time as a taxicab was turning on to the avenue. The taxi was stopped in the ruts, and the bus, which was slowing for a stop, hit the car, but not sufficiently hard to do more than push it off the track. No one was hurt but a few were a bit scared.

Many Lawyers Argue Women's Rights; Counsel More Numerous Than Petitioners

OTTAWA, March 14 (Canadian Press). — An array of counsel faced the Supreme Court of Canada to-day at the hearing of the reference respecting the right of woman to sit in the Senate. The Hon. Lucien Cannon, Solicitor-General, and Eugene Lafleur, K.C., appeared on behalf of the Government, the Hon. Newton Rowell, K.C., Toronto, for the petitioners and the Province of Alberta, and Charles Lanctot, K.C., for Quebec. Opening his argument, Mr. Cannon declared that the reference to the Court had been made by the Governor-in-Council at the request of the five women petitioners. The petitioners were: Mrs. Edwards, McLeod, Alberta, Mrs. N. McClung, Calgary, Mrs. Emily Murphy, Edmonton, Mrs. Louise Mc-

Many In Morgues Are Unidentified

NEWHALL, Calif., March 14.—(Associated Press).—A check of morgues and hospitals in the stricken Newhall flood area by officials late yesterday revealed that 50 bodies have been identified, 139 are in the morgues unidentified and 865 persons are reported missing.

The 139 unidentified are in morgues at the following places: Piru, 9; Fillmore, 38; Santa Paula 13; Ventura, 4; Newhall, 45; Moor Park, 30.

Approximate number of persons missing were listed as follows:

Castaic, 50; Santa Paula, 150; Newhall and vicinity, 300; Fillmore, 100; Piru, 90; Construction Camps, 175; total, 865.

FLOOD HIGHLIGHTS

NEWHALL, Calif., March 14 (Canadian Press). — Viewing the havoc caused by the St. Francis Dam break from the air, it looks like a streak of No Man's Land. Sticks thrust upright in the muck mark the places where the bodies of victims were found buried in the silt. The sticks make them easily located.

Airplanes which soared over the stricken area in great numbers aided the searchers by dipping low to indicate the positions of the bodies. It is easy to spot human beings from a considerable height if their faces are upturned.

An aerial view of the wrecked dam is like a picture of a broken toy. Both right and left wings of the structure were broken and swept away, the central section remaining upright. Nothing remained in the wreckage that remotely resembled a building. Railroad tracks were twisted like spaghetti.

A curious feature of the disaster was the fact that less than fifty persons were treated for injuries at the Newhall Red Cross Hospital. None of these were seriously injured.

Supplies Plentiful.

Newhall's appear for aid is not going unheeded. Trucks were arriving every hour with food and clothing of every description. The little hall that was being used by the Red Cross as temporary headquarters was crowded to capacity, and no one who applied for food or clothing went away empty-handed.

The great dam sounded its own peculiar warning to some of those below it. There were two big flashes of light as the electric power lines snapped. Some canyon residents saw this and escaped.

The ability of a newspaperman to cover his assignment at the scene depended somewhat upon his faculty for wading through seas of mud. The Associated Press staff man stripped himself from heels to waist several times in order to ford streams and save his clothes for an anticipated cool night at Newhall.

House Floats Unharmed.

A four-room house floated a mile without one piece of its furniture being disarranged. Even the table lamps were found upright in their places.

SEND MEDICINE BY DOG SLEIGH

Call Comes From Snowbound Detour For Aid For Sick Person

PLANE FLYING NORTH.

SAULT STE. MARIE, Mich., Mar. 14.—(Canadian Press.)—The use of a dog sled in what may prove to be a race with death to the snowbound and famine threatened village of Detour, was planned to-day, following receipt of word that two persons in the isolated area were critically ill. The sled, to be drawn by seven husky dogs, and guided by Dr. John Deadman, veteran dog owner and pioneer prospector, was to carry a hundred pounds of food, tobacco and medicine in a sixty mile race over the trackless snow barrier to the stricken town, now seriously faced with suffering from hunger and cold.

Plane On Way.

CHAMPAIGNE, Ill., March 14. — (Canadan Press.)—Flying a Douglas transport plane to be used in carrying food supplies to the isolated village of Detour, Mich., Lieut. Hart left Chanute flying field this morning. He will go at once to Dayton, Ohio, where the big aeroplane will be equipped with skis to enable it to land on the Northern Michigan snow. Then he will fly to Selfridge Field, Michigan, where he will receive supplies.

'LAWFUL EXCUSE' CLAUSE HELPS ILLEGAL FISHING, SAYS OFFICIAL

Secretary of Chamber of Commerce Points Out How It Provides Loophole.

CONFIDENT OF SUCCESS.

Dominion and Provincial Departments' Attitude Gives Reason For Hope, He Adds.

That the deputation from the Peterborough County Fish and Game Protective Association was likely to meet with encouragement and possibly success was indicated by the following extracts from a letter received by the Peterborough Chamber of Commerce. In discussing it, the secretary of the Chamber outlined the attitude of Dominion and Provincial Departments with regard to fishing through ice, as indicated by the letter, and told of what is being done to make fishing conditions better.

It was in reply to a petition from the Peterborough Chamber of Commerce that William A. Found, Director of Fisheries in the Department of Marine and Fisheries, Ottawa, has written, under date of March 12, as follows:

"The existing regulations provide specific closed seasons for certain fish and do not authorize fishing through ice for such fish by any person during the closed period." The secretary of the Chamber in discussing the letter believed that all this was true, but that pickerel are not sufficiently protected, and in spearing or otherwise removing them from beneath the ice, lunge and bass are often killed.

Quoting clause 4, section 13, of Special Fishery Regulations, for the Province of Ontario, published May 21, 1927, he said that no one without lawful excuse, the proof whereof shall lie on him, shall fish for, buy, sell, or have in his possession any fish or portion of fish.

The phrase "without lawful excuse" he believes to be a loophole which the game warden cannot circumvent, as in taking pickerel through the ice, which under certain conditions is not illegal, a man may so harm a lunge or bass that it seems there is lawful excuse for finishing the kill. The secretary continued:

"Mr. Found, in his letter, further states that 'it is observed that you have also taken the matter up with the Provincial Department of Game and Fisheries and the Dominion Department has also been attempting to learn the Provincial Department's views on this subject.' From the above, it appears that we may expect immediate action."

MOUNTAIN MOVES; MANY FLEE.

Fear that Nantymyndd Mountain will move upon them is causing crowded tenants of the hillside terraces of Rhondda Valley in Wales to prepare for an exodus in case of necessity. Recent torrential rains are believed to be responsible for the alarming movement of the mountain in the vicinity of Llwynypia. Extensive landslides have been reported, and the foot of the mountain has slipped forward, bursting a stout retaining wall protecting a long terrace of houses. Some of the families had to beat a hurried retreat. Threatening fissures have since appeared along the side, and further collapse of the treacherous mass is feared.

HINCHLIFFE MAY BE DELAYED BY BAD WEATHER SAY FLIERS AS SILENCE STAYS UNBROKEN

Canadian Dollar At Par In New York

NEW YORK, Mar. 14.—(Canadian Press.)—The Canadian dollar climbed back to par on the New York money market to-day after being at a slight discount for more than three months.

Public Concern Rises When Plane Fails To Appear.

SOUNDS REPORTED.

People in Newfoundland Claim To Have Heard Motors This Morning.

NEW YORK, March 14 (Canadian Press).—Public concern manifested itself today as hours passed without word from the monoplane Endeavor, which took the air in England yesterday to try the uncrossed Western air passage of the Atlantic, but aviators still believed at noon that there was plenty of hope. Although freely acknowledging that the absence of any report of the plane was disheartening, they computed that weather conditions might have so slowed down progress that the plane would not reach land until early afternoon. After sighting land it would be possible for the plane to continue without being sighted if it were flying anywhere near its ceiling of fourteen thousand feet.

The Endeavor, piloted by Capt. Hinchliffe and believed to have on board the Hon. Elsie MacKay, sponsor of the flight, had enough fuel to last until about seven o'clock tonight. If the plane's cruising speed of a hundred and five miles an hour had been maintained the Endeavor would have arrived at Newfoundland between four and six o'clock today.

Heard at Two Points

ST. JOHN'S, Newfoundland, Mar. 14 (Canadian Press).—A report from Harbor Breton states that what was thought to have been the sound of a passing airplane was heard at Broad Cove at six o'clock this morning.

The telegraph operator at Brigus advises that several residents heard the drone of an airplane in the distance between six and seven o'clock this morning. The report is being further investigated.

Sure Woman is Passenger

LONDON, March 14 (Canadian Press).—Two fliers in a monoplane were presumably rapidly winging their way towards Newfoundland across the Atlantic from Cradwell, England, today and all the evidence indicated that one of them was a dauntless 35-year-old woman.

Three papers today stated without reservation that the companion of Capt. Walter Hinchliffe in the latest trans-Atlantic air adventure was the Hon. Elsie MacKay, daughter of Lord Inchcape, ship owner. The possibility that relatives might thwart her in the daring attempt to be the first woman to span the Atlantic by plane was believed to have led Miss MacKay to conceal her identity by masquerading as a male pilot.

The Daily Express printed a photograph showing Captain Hinchliffe and Miss MacKay standing beside the plane, which the paper claimed was taken prior to the hop off yesterday. Miss MacKay, dressed as a mechanician, entered the plane Endeavor before the hop off, it was said, and was at first thought to be Gordon Sinclair, a skilled pilot and friend of Hinchliffe, with whom he had been associated recently.

Weathed Good.

HALIFAX, March 14 (Canadian Press).—No sign of Capt. Walter Hinchliffe's trans-Atlantic monoplane Endeavor has been reported to this city up to ten o'clock, Atlantic standard time, today. The weather is very good.

CREEKS SUBSIDE.

Thousands of Dollars Damage Done in Toronto District.

TORONTO, Mar. 14. — (Canadian Press.)— After causing thousands of dollars property damage, bringing alarm to nearby residents, and blockading traffic on some highways, the creeks in this part of the province were subsiding to-day. They went on a rampage last evening swollen by rain after a heavy snow fall. Duffin creek, at Pickering, east of here, and Sixteen Mile creek, at Milton, west of the city were most threatening.

PUZZLE CONTEST SOLUTIONS RECEIVED UNTIL MARCH 17TH

Bad Roads Have Made It Impossible For Farmers To Get in—Saturday Last Day.

The weather the past few days has rendered the roads, especially in the country, well nigh impassable, so that quite a few of the contestants are finding it very difficult to get their solutions in before March 15, so the Contest Department has decided to accept the solutions on the contest up until Saturday night, March 17. This will give many who live outside of the city a chance to bring them in when they came to town on Saturday or to mail them from their nearest post office. But be sure and have your solution in the mails or bring it in by Saturday. 2d, 14

BELIEVED BRITISH AVIATOR IS ACCOMPANIED BY WOMAN PASSENGER ON OCEAN FLIGHT

Friends of Hinchcliffe Express Belief Hon. Elsie McKay On Board Plane.

GUARDED PREPARATIONS.

Had Intended All Along To Accompany Flier on Trans-Atlantic Flight.

NEW YORK March 14. Canadian Press. — rsons in this country who have been in cl touch with Walter Hinchliffe while he was planning his trans-Atlantic flight, expressed trong belief yesterday that when the plane reaches America, the Hon. Elsie MacKay, daughter of Lord Inchcape will be found on board.

It was learned that Captain Hinchliffe first began plans for the flight under the sponsorship of Miss MacKay and that all along she has intended to accompany him, although this fact was carefully guarded.

The story of the preparations for the flight, as learned from persons who took part in them, is as follows:

In December of last year Captain Hinchliffe came to this country, landing at Boston, but his arrival was shrouded in mystery, cables from London even insisting that he was in Amsterdam at the time. He stayed but a few hours in New York but during that time he arranged for the purchase of a Stinson-Detroiter monoplane, equipped with a Wright Whirlwind motor

To the reporters Capt. Hinchliffe said that he was here for his health —that he had a touch of quinsy, to the Stinson people who have declined to build planes for trans-oceanic flights, he spoke of a projected flight from London to Rangoon. The plane was shipped to London and secret preparations went ahead for Captain Hinchliffe, and Miss Mackay to try the perilous western voyage.

Had Date Set.

The date was tentatively set for March 5th, but the day before the take off a London paper "broke" the story. There were emphatic denials and more talk of a flight to Rangoon. And then yesterday Captain Hinchliffe took off, destination unannounced.

Soon his London agent acknowledged that America was his goal, and Mrs. Hinchliffe also knew that the flight was to be across the Atlantic. Hinchliffe's American representative, John Gillespie, who was press representative for the Atlantic flight of Richard E. Byrd last summer, received a code message informing him that the Briton was coming.

But still the mystery as to the second occupant of the plane persisted. At first it was announced in London that a Captain Gordon Sinclair, a reserve pilot was Hinchliffe's companion. But some doubt was felt about this in England, and army lists available here failed even to mention any Gordon Sinclair.

Name May be Blind.

Associates of Hinchliffe here said that no such name had ever been considered in plans for the flight and expressed the belief that the name was a mere "blind" to conceal the presence in the plane of Miss MacKay.

(Turn to Page 11, Please)

GRENFELL'S WORK SUBJECT OF TALK

M. E. Hinton Gives Address on Labrador to Pontypool Y.P.L.

PONTYPOOL, March 14.—Mr. E. Hinton had charge of the Young People's League at its weekly meeting, and gave a paper on "Dr. Grenfell and his work." Less than forty years ago, Dr. Grenfell, a medical graduate of the Universtiy of London, England, came to Labrador, a venture which was suggested by Lord Southorough. For four years he stayed only in the summers and came back when the ice would allow the ship to reach land. For years he was the only medical man on the coast and he gave his reason for staying there. "I live in Labrador because it gives me a job, the job I like best and one that you feel you can fill. You attend to a patient and feel you are the best doctor in the country because no other doctor is there. A job that you feel would not be done if you did not do it." One year he had a number of young women who were ill with cancer, the only hope being radium; so during a lecture tour in the United States, while addressing a ladies' gathering, they asked him how they could help him in his work. He immediately thought of his sick patients, and asked for radium. As a consequence, there is now six thousand dollars worth of radium at the Grenfell Hospital, where it is the only radium north of Halifax. It is there as a jewel that shines brighter than any pearl and will do so for 500 years.

Dr. Grenfell has been knighted and is now a Knight Commander of St. Michael and St. George, a member of the American College of Surgeons, a Master of Arts from Harvard University and other degrees from Toronto University and Williams' College.

Personals.

Mr. Charles Trick, of Oshawa, spent Sunday with Mr. W. Fosters.

Dr. G. W. McNeil is confined to his home with a severe cold.

Mrs. Watson of Winnipeg and Miss Anna Stevenson of Detroit are guests of their mother, Mrs. Charles Stevenson.

A good congregation attended the United Church on Sunday evening and a good sermon was delivered by the pastor, Rev. Mr. Boomham. An effort is to be made in the near future to raise enough money to pay the debt of the building fund.

If you buy out of town, and I buy out of town, and all our neighbors buy out of town, what in thunder will become of our town? Ever think about it?

dtf

Women of Germany are favoring glazed kids in sky blue, sea green, lilac, purple and other colors.

More than 750 miles of roads in Tunisia are to be made suitable for auto travel.

PRESENTATIONS MADE AT BETHESDA

Mr. and Mrs. Cecil Cavanagh Leaving District—Organist Honored.

CROOKSTON, March 14.—The members and friends of Bethesda United Church gathered in the church basement recently to do honor to Mr. and Mrs. Cecil Cavanagh, and son, Gerald, also Mrs. F. C. Neary. Mr. and Mrs. Cavanagh are leaving the community, while Mrs. Geary has been organist for a number of years. A. J. Noyes was chairman for the evening, and the address for Mr. and Mrs. Cavanagh was read by Mrs. F. C. Neary.

Mr. and Mrs. Cavanagh:

It is very deep regret that we have learned of your intention of leaving our community and we feel we cannot let you go without expressing in some tangible form our feelings of friendship toward you and our deep appreciation of your services in all branches of our church work since coming amongst us. Although your sojourn here has been short, yet we have learned to count on you in all our activities in our church and community, which is a great satisfaction to those whom the burden of the work has rested, and has proven to all that our Master's work holds first place in your hearts.

The same sterling qualities that have cemented friendship here will surround you with true friendship in your new home, and we feel sure you will be busy and useful in the Master's work whenever and wherever you have an opportunity. We wish you to carry away with you our sincere best wishes for the future of health, prosperity and happiness and to accept these gifts as tokens of our friendship and goodwill, and may remind you of old friends, old scenes, and old times among the people of Bethesda church and community."

Mr. and Mrs. Cavanagh were presented with an electric floor lamp and Gerald with military brushes. Mr. Cavanagh replied briefly, expressing his thanks, after which several members of the church spoke.

Immediately following, the people of the church took the opportunity to present to Mrs. F. C. Geary with an oak writing desk.

Dear Mrs. Geary:

As members of the Bethesda Church we should at this time, like to express our appreciation of your services as organist for a number of years. In fact you have ever been on hand, always willing and ready for every kind of work that would lead to the welfare of this church and community.

We have realized the value of one that is so earnest and commendable. We know that your labours in this connection with our church will continue, and we trust that you will consider this little token as our way of showing how we appreciate the services you have given as co-worker of our church.

Our prayer is that you may be spared many years in your Master's service.

Signed on behalf of the members of Bethesda Church—C. L. Cavanagh, C. Tummon.

That this was a real surprise was very evident, as Mrs. Geary was only able to reply briefly, thanking the congregation, saying that any service she had given was gladly given, as the work of the Master was very near to her heart.

In the absence of the pastor, Rev. J. N. Lovelace, H. M. Wood, S.S. Superintendent, and Clayton Tummon, choir leader, spoke of their appreciation of Mrs. Geary's work, after which lunch was served.

LAKEFIELD UNITED W.M.S. ENTERTAINS

Regent Street Ladies Hostesses To Those From Knox Church Branch.

LAKEFIELD, March 14.—The Women's Missionary Society of Regent street United Church entertained the ladies of Knox Church W.M.S. at the regular meeting recently. A most interesting program was given, the chief item being the introduction of the Study book for the year by Mrs. Elmer Milburn. Mrs. F. H. Richardson read a paper on "Stewardship", and Mrs. J. H. Sherin gave a reading on "The Influence of Prayer." Mrs. McMullen, Mrs. Purdy and Miss Purdy provided the musical portion of the program which was much enjoyed. At the close of the program, tea was served and a social hour spent.

Many Study Nursing.

The nursing class held under the auspices of the Women's Institute got away with a good start last week with a membership of sixty-seven for the first week and a good prospect for an increase as the interest was widespread. Miss Flora MacLean Alexander is the instructor and has made the classes very interesting and worth while. She is a graduate of the Western Hospital, Toronto, and is employed by the department for this special work.

Rev. W. J. Creighton, M.A., gave an illustrated lecture on the Sherwood Forest district of England. The pictures were very pretty and interesting, and the fact that Mr. Creighton had himself visited this district of England, added considerably to the interest. This was the first of the Lenten meetings.

An entertainment was given on Friday evening by the members of the mission Band of Knox Church, in the schoolroom. The program consisted of a short play, solos, recitations and also a number of lantern slides. The attendance was remarkably good considering the bad weather.

Personals.

Mrs. H. R. Wagar entertained at bridge on Wednesday evening at her home on Chippewa street. Prizes were won by Mrs. Connell and Mrs. Burrows.

Mrs. W. J. Charlton entertained at four tables of bridge on Friday afternoon at her home on Regent street. Prizes were won by Mrs. L. H. Grahame, Miss B. Graham, and Mrs. Stuart.

Mrs. F. J. Burgess entertained at tea on Saturday at her home on Concession street, in honor of her sister, Miss Walton, of Rochester, who is her guest.

Mr. Ralph Payne, of Point Anne, is visiting his parents, Mr. and Mrs. Nathan Payne.

Miss Leila Burgess of Peterboro spent the week-end with her parents in the village.

Mrs. R. B. English of Peterborough was in the village on Wednesday.

Mrs. R. A. Bell was in Peterborough on Friday.

Rev. S. A. Kemp was in Peterboro on Friday.

Mr. A. M. Fitzgerald was in the village from Peterborough on Tuesday.

Mrs. Nicholls of Port Colborne, who has been visiting friends in Peterborough for the winter, is the guest of Miss Nelson.

Mr. Harold Newberry of Toronto was the guest of friends in the village last week.

Dr. E. H. Moore was in Peterborough on Friday.

Mrs. F. J. Burgess is visiting her daughter in Peterborough for a few days.

Miss Helen Everett of Peterborough spent the week-end at her home in the village.

Miss Laura Garvey was the guest of friends in Peterborough last week.

Mr. George Douglas was in Peterborough on Friday. Mr. Douglas leaves early this week for Arizona where he will remain some time.

Mrs. T. A. Northey is visiting friends in Toronto.

Mrs. Maloney was the guest of her daughter, Mrs. O'Toole, in Peterborough, last week.

Mrs. George Pearson and son were in Peterborough on Friday.

Mrs. Finnemore was in Peterborough on Saturday.

Mr. Hilliard Payne was in Norwood on Friday.

Mrs. Leo Spencer was the guest of friends in Peterborough last week.

Mr. and Mrs. Frank Callaghan are visiting friends in Belleville and Port Anne.

Mr. and Mrs. I. Magee of Peterborough were guests of Mr. and Mrs. T. L. Webster over the week-end.

Rev. A. W. Mackenzie was in Toronto last week attending the Grove Old Boys' Reunion.

Mrs. McMillen was in Norwood on Friday.

Miss Doreen Magee of Peterborough was the guest of her uncle and aunt, Mr. and Mrs. T. L. Webster, last week.

Mrs. J. A. Porter was in Peterborough on Saturday.

Mrs. Gordon Northey left on Monday to return to Nassau, Bahama Is., B.W.I., where her husband has a position. Mrs. Northey was called home by the illness and death of her father, Mr. Charles Grylls.

Miss Gwyneth Northey of Peterborough spent the week-end with her mother in the village.

Miss Walton is spending a few days in Peterborough.

Mr. T. A. Northey was in Peterborough on Friday.

Mr. Lorne Pullybank of Peterborough was the guest of Mr. and Mrs. F. E. Bolton for a few days last week.

Nearly 1,400,000 acres of public lands in New South Wales have been taken by settlers within the past 12 months.

More tourists visited Porto Rico during the present season than for several years.

COMMANDS IN IRAK.

Sir Edward Ellington, formerly chief of the air forces in India, and who was also sent to Shanghai last year during the Chinese crisis, is in command of the R.A.F. squadrons in Irak. On him rests the chief responsibility for the defense of the British mandated regions should the reputed holy war develop.

MILLBROOK C.G.I.T. GIRLS GO ON HIKE

Enjoy Afternoon's Outing in Spite of Heavy Walking.

MILLBROOK, March 14.—The Wide Awakes group Canadian Girls in Training held a pleasant outing, in the form of a hike, on Saturday, leaving the leader's home about 3 p.m., eighteen girls being in the party.

The route as planned was as far as Cedar Valley, and return, but after Friday's severe storm the walking was heavy, and for some of the group at least the trip back began before the original objective was reached.

A hot supper at the leader's home, when the "hikers" had returned about 6.30 o'clock, was a welcome and much appreciated feature in connection with the outing which was planned in honor of a charter member, Miss Marjorie Sayles, before her departure for Toronto, where she has a position with the Wood, Gundy Company. Included with the guests of the day were Miss Shirley Muir, and Miss L. Beswetherick, of the Continuation School staff.

Music supplied by the radio, and social intercourse, filled out the time happily during the hour or more spent round the tea tables, and afterward an informal meeting of the group was held, with the president, Miss Elsie Spence in the chair. Instead of the regular devotional talk, Miss Muir read a story, "The Palace Beautiful," which set forth the C.G.I.T. ideals in a most interesting and impressive manner.

Misses Margaret Howard and Marjorie Sayles moved and seconded the vote of thanks to the hostess, the reader, and also to Mr. J. A. Brown and Miss Muir for generous contributions toward the group funds.

Assisting Miss Burnham in looking after her guests were Mrs. A. J. Henderson, and Mrs. J. Albert Brown, the latter an honorary member of the Wide Awakes group. Messrs Henderson and Brown joined the party at the tea hour.

The group purposes holding a sale of homemade candy and baking on a Saturday afternoon in the near future.

Choir Makes Presentation

The choir of the United Church gathered in the choir room after morning worship on Sunday and held an informal farewell gathering for one of its members, Miss Marjorie Sayles, who began the duties of her

Continued on page eight.

WILL BUY NEW TRUCK CHASSIS

Lakefield Council Decided To Put Present Water Pumper on New Chassis.

REPORT READ.

LAKEFIELD, March 14. — At the regular meeting of the municipal council, held on Monday evening, in the council chamber, the committee appointed to look into the matter of better fire protection made a report.

Reeve Tanner stated that, owing to several considerations, it was not deemed advisable to purchase the suggested new engine, but it was proposed to put the present pump on a different chassis.

Mr. Gordon Scriver addressed the council for a few minutes. At the request of the committee he looked at several chassis and he also had a catalogue showing a type of pump which would go on the chassis providing a second and entirely separate pumping unit. This pump would work on any car, it was a Barton pump and not connected with any automobile concern.

The pump is 2½ h.p., and would work off any truck. Mr. Scriver did not see the new Ford truck but saw the Chevrolet one-ton truck which with a pump of this type and the present pump fully installed would give a pumping capacity of approximately 450 gallons, and including everything would cost about $2,000.00. The chassis alone without the pumper would be $700.

Mr. Amberson Davis reported that the new Ford 1½ ton chassis would cost $617, and delivery could be made in about ten days.

Councillor Tedford inquired that if a new chassis was purchased and put under the engine, how long would the present engine last?

Reeve Tanner said he considered it would last as long as any other pump.

Councillor Lillecrap said that the purchase of the extra pump means greater outlay, and it could be purchased at any time. He felt it was better to try out the present pump first.

Cost About $1,000

In response to a quetsion as to the cost of purchasing and assembling the new chassis and putting the present pump on it, Mr. Scriver said that the entire cost would be about $1,000.00.

In reply to Councillor Lillecrap's question as to his opinion of this suggestion, Fire Chief Clarke said that the new pump was all right. He had seen it working and a friend of his at Lachute Mills, Que., is using one on a Ford truck. Mr. Clarke feels that while this is all right as far as it goes, that the value to the community would be greater by the purchase of the larger pumper of greater capacity.

In regard to Mr. Scriver's ability to make a good job, one only has to look at the present truck to see what he can do. Expert fire engine men call it a real job.

In response to a query, Mr. Scriver stated that a new Ford chassis would be as good as a Chevrolet and cost about $300 to fit up.

Councillor Lillecrap said that he personally was in favor of the idea of the truck, as the main thing was to get there quick, and that was out of the question with the team.

Councillor Tedford asked the cost of the little pumper which Mr. Scriver had described and which could be used as an auxiliary.

Mr. Scriver stated that it would cost about eight or nine hundred dollars.

Councillor Tedford was of the opinion that unless one could be sure of the present pump lasting a considerable time the purchase of a new chassis which might have to be put in the discard in a year or so was not an economy, while a greater expenditure now would be a real saving.

Councillor Lillecrap felt he would not like to back up an expenditure of five or six thousand dollars when we might live ten years and never want it.

At this juncture, Councillor Harrison remarked: "All the better if we don't".

Councillor Doidge inquired if the truck would have sufficient power to get through the snow.

Fire Chief Clarke assured him that it would; the present truck got through on Saturday, carrying a much heavier load than the proposed new one would be required to take.

Councillor Lillecrap said he wanted to see the firemen satisfied, as they do good work when they get the chance, and they don't always get a fair chance.

Councillor Tedford was emphatic in backing up the brigade saying that "We want to give them the stuff to work with."

It was moved by Councillor Tedford, seconded by Councillor Harrison: That the present committee appointed on January 30th, have power to act in this matter. Carried.

Reeve Tanner said: "That in view of what has been said, that the committee will buy the chassis and have the present engine put on a motor."

The freshness of Orange Pekoe tea—the elevation grown—the manner protected from the air determine the goodness. "SALADA" Orange Pekoe Blend is the most completely satisfying Orange Pekoe you can buy—Only 43c per ½-lb.

"SALADA" ORANGE PEKOE BLEND TEA

297

TRESTRAIL BROTHERS BUY TORONTO MUSIC HOUSE ESTABLISHED IN 1849

Williams Music Business Purchased by Former Employees

The old established firm of R. S. Williams & Sons Co., Limited, 145 Yonge Street, Toronto, which made a voluntary assignment some six months ago will, it now seems assured, continue as one of Canada's leading music stores. Through negotiations which have just been concluded, Messrs. F. A. and B. A. Trestrail of Toronto have acquired the business and good will and will continue to operate it under the name of the R. S. Williams & Sons Co., Limited. It is understood that the consideration involved is $580,000. A touch of business romance is lent to the transaction by the fact that Mr. B. A. Trestrail, who will assume the Presidency of the new company, is a former employee, having been successively Advertising Manager, Manager of the Piano Department and Manager of Sales and Promotion. Mr. F. A. Trestrail was formerly associated with the Williams Piano Company in Oshawa. Alterations to the store and building are planned that will make it one of the finest and most modern music stores in North America.

HOUSEKEEPERS SALE

HOUSE CLEANING SPECIALS

Floor Wax—
Johnson's—½ lb. 39c
1 lb. 63c
Boulton's, 1 lb. 43c
Chan—½ lb. 40c
1 lb. 75c
Floor Waxer and Polisher ..$2.79
Electric Floor Polisher for Rent—
Per hour 25c
Per day $1.50
Liquid Veneer Mops—
Jiffy Mops 59c
Victory Mops $1.09
Champion Mops $1.59
Liquid Veneer Mop Polish—
4-oz. bottle 17c
12-oz. bottle 31c
"Sun" Metal Polish ..13c and 29c
"Vol Peek" Polishing Cloths, for silver and nickel ware 31c
Corn Brooms .....33c and 53c
Dust Pans .....13c and 21c
Carpet Beaters, loop handle ..17c
Scrub Brushes .....13c and 21c
Sponges 21c
Mop Cloths 22c
Flaxseed Oil Soap, per lb. 21c
Household Oil, handy can ...19c
Rubber Stair Treads, complete with nosing 29c
Galvanized Scrub Pails 33c
Chlorinated Lime 11c
Sani-Flush 31c
Toilet Bowl Brushes 27c
Garbage Pails .....59c and 89c
Ash Pails 49c
Ash Baskets $1.09

WASH BOARDS

Baby Zinc 23c
Large Zinc 39c
Glass Globe 59c
Clothes Line Wire, 50-foot lengths 27c

ELECTRIC BULBS

Diamond Tungsten, 25, 40 and 60-watt each .....23c, 4 for 83c
Westinghouse Inside Frosted—
25 and 40-watt 30c
60-watt 33c
100-watt 50c

ELECTRIC IRONS

Guaranteed for one year. Complete with cord $2.29

ALUMINUM KITCHEN UTENSILS

Straight Covered Sauce Pans
Double Boilers
Utility Kettles
Daisy Tea Kettles
Percolaters
Preserving Kettles
Special Value,
89c

EXTRA VALUES IN SMALL KITCHEN WARES

Paring Knives .....2 for 23c
Grape Fruit Knives 34c
Kitchen Knives 69c
Rotary Egg Beaters ..17c and 39c
Icing Sets .....59c and 98c
Wire Soap Dishes 12c
Sink Strainers—
Blue Japanned 22c
Aluminum 39c
Aluminum Colanders 69c
Sink or Vegetable Brushes ...13c

SPECIALS FOR MEN

Gillette Razors with one Blade, 50c
Pocket Knives 39c, 69c, 89c
Screw Drivers 29c
Hammers .....39c and 59c
Hand Saws .....$1.09 and $1.49

BROWNS' HARDWARE

PHONE 532 171 SIMCOE STREET WE DELIVER

"Buy at Browns' and Bank the Balance"

Always on top of his job

Star Salesman

THIS salesman's commission check is always bigger. He's a wonder! When he breezes into town he's always as fit as a fiddle. And just rarin' to go.

How does he do it—snatching hasty meals—forever on the jump? A bottle of Nujol keeps body functions normal. Wards off the bad effects of change of water and climate. For Nujol not only prevents any excess of the body poisons (we all have them) from forming, but also aids in their removal. Take Nujol regularly. It contains no drugs or medicine. And if you're like other people it will do you a world of good. Be sure you get the genuine.

To see children's eyes brighten with pleasure, set Muffets before them at the breakfast table!

For every Muffet speaks its own invitation. Light as a crumpet! Its butternut-browned, crinkly round top is a visible promise of crunchy crispness. Even before you taste the first spoonful, you can almost feel it crumble in your mouth!

So good for children, too! Whole wheat, cooked, drawn to a ribbon of filmy thinness, wound layer upon layer to muffin size and shape, baked, toasted. Vitamins, calories, bran. Easy digestibility.

Serve Muffets tomorrow, plain with cream and sugar, or with fruit, fresh, stewed or preserved. And watch the children's delight!

The Quaker Oats Co.

GRIFFITH LOSES APPEAL IN SUIT AGAINST REEVE

Divisional Court Upholds County Court Jury in Dismissing Case.

SUIT FOR SLANDER.

Plaintiff Was Suing J. F. Breckenridge For Remarks Made at Election Meeting.

TORONTO, Ont., Mar. 14 (Special to The Examiner).—The First Divisional Court of Ontario, this morning at Osgoode Hall, disallowed without costs, the motion of F. C. Griffith for a new trial of his $500 slander suit against Reeve Breckenridge of Belmont. The case was tried in December in Peterborough County Court and dismissed by Judge Huycke and a jury.

On the Bench were Sir William Mulock, Chief Justice of Ontario; Mr. Justice Magee, Mr. Justice Hodgins, Mr. Justice Grant, and Mr. Justice Ferguson. Acting on instructions from Messrs. Gordon and O'Brien, W. J. Hanley appeared in support of the motion. F. D. Kerr, K.C., on behalf of Mr. Breckenridge, opposed the application. F. F. Fry, owner and seller of the stone-crusher which figured so prominently in the case, was an interested listener to the proceedings.

As stated by Mr. Hanley, the grounds on which the application was based were that irrelevant evidence was allowed to be introduced during the hearing, that the defending counsel made an inflammatory attack on one of the plaintiff's witnesses, and that the charge of the judge to the jurors so confused them that they did not know what they were doing. In support of the allegation that the opposing counsel transgressed beyond his privileges, Mr. Hanley proposed to read an affidavit as to Mr. Kerr's statements, but the latter objected on the ground that notice of this affidavit had not been communicated to him. Their Lordships sustained Mr. Kerr's objection although later in the hearing Mr. Justice Magee confessed that he had taken "the highly improper course," as he phrased it, of reading the affidavit. He expressed the opinion that it did not advance the argument of Mr. Hanley.

Local Politics

Mr. Hanley declared that Mr. Breckenridge is now Reeve of the Township of Belmont. Mr. Griffith is a former reeve. At a nomination meeting held in the township in December, 1926, he proceeded, Mr. Breckenridge accused Mr. Griffith of having sold to Mr. Fry a stone crusher belonging to the municipality and appropriating the cheque to his own use. Mr. Griffith was a man of high standing in the district and had once been warden of the county. These statements tended to becloud his reputation and he sought to have his character cleared by the action which was tried in the County Court of Peterborough on December 15, 16 and 17. Mr. Hanley proceeded to read extracts from His Honor's speech to the jury, when Mr. Justice Hodgins interposed with the remark that as parts of the speech were to be questioned, it was only fair to the learned judge that the whole of his address be read. Mr. Hanley then read the entire speech. At the conclusion of the reading, Sir William Mulock asked, "What is the matter with the charge?" Mr. Hanley then directed their lordships' attention to several portions of the speech which, he thought, tended to leave the impressed that Griffith was at fault. Some of the sentences which were criticised were as follows:

"The whole thing is a tempest in a teapot; much ado about nothing."

"My thought is that it would have been better for one man to let the whole thing die or for the other to apologise if he had made a mistake."

"Griffith is responsible, for he was reeve during that year."

"The cheque is the cause of all the trouble."

"Griffith tells his story."

"The cheque clears the whole matter up." References like these, submitted Mr. Hanley, left the impression that Griffith had nothing to fight about.

Mr. Justice Ferghson declared that it was quite within the province of the judge to expresss such opinion if he felt them. Mr. Hanley agreed, but thought that the judge should have made it clear to the jury that they were not bound by his opinion.

What Judge Huycke Said

At another stage during the proceedings, said Mr. Hanley, His Honor said to the counsel for the plaintiff (Hon. G. N. Gordon, K.C.), "I do not know what to do. If you are going to turn this court into a burlesque, I am going to resign."

Mr. Kerr requested that the occurrences which preceded this rebuke be read to their lordships. These, when read, disclosed the fact that both lawyers received many reprimands from the Bench, which arose out of the frequent clashes between the two during the examination of witnesses.

"Don't blame the judge for what went on before he made this observation," remarked Mr. Justice Hodgins. "If the judge reproves counsel, does that give the client the right to ask for a new trial? It will be a curious state of affairs if the judge is not to be allowed to express an opinion during the action."

The gravity of the court was disturbed when the reading of another extract revealed the fact that His Honor had advised the parties to get rid of the lawyers and come to an agreement among themselves.

Action by County

Mr. Hanley declared that irrelevant evidence regarding an action brought by the County of Peterborough against the plaintiff was allowed by the judge, and when Mr. Griffith started to explain, His Honor would not let him go on. Mr. Kerr asserted that the reading of the evidence showed that this action was first introduced in an answer to a question from Mr. Gordon.

"I think the judge must have had a pretty hard time," commented Mr. Justice Hodgins.

"The same as I am having just now," ruefully remarked Mr. Hanley.

Examiner Mentioned

The Peterborough Examiner was also injected into the case, declared Mr. Hanley, by a letter dealing with affairs in the municipality which was produced in court, and introduced other matters apart entirely from that which was under consideration. The inference of a question addressed by Mr. Kerr to Mr. Griffith, he said, was that the action was brought with a view to affecting an election which was then impending.

Not Open to Criticism

Mr. Kerr declared that if both counsel were to blame and were both checked by the judge, while the attention of the jury was directed to the evidence, the plaintiff was not entitled to have the case reopened on the grounds which had been set forth. Here Sir William Mulock interrupted to say that the charge was not open to criticism.

Mr. Kerr declared that the charge of dishonesty was never made against Mr. Griffith. As he put the matter before the Bench, Mr. Breckenridge's statement was a retort to Mr. Griffith's claim made at the nomination meeting, that he had produced a clearer financial statement of his steawardship than had Mr Breckenridge. The stone crusher was sold to Fry in May, 1921. Though an error on the part of Mr. Griffith this cheque for $100 was marked down on the books as being from the County Treasurer. He brought this forward merely as an argument that the statement was far from being the almost perfect thing it had been described, but with no reflection on Mr. Griffith's integrity.

Sir William Mulock expressed the opinion that Mr. Griffith had acted unwisely in rushing into litigation to clear his name, when he he might well have relied on the reputation he had in the district.

Two Trucks

TWO LINES TO CENTRAL 250 and 1404

Parkers

CLEANERS & DYERS

For This Week Only

We Will Clean Ladies' or Gents' SPRING COATS FOR $1.00

BY OUR USUAL UP-TO-DATE METHOD

Phone 250 or 1404

Take advantage of this offer and be ready for Easter

Superior Satisfactory Service

Parkers

CLEANERS & DYERS

Financial News and Views

Latest Comment on Grain and Industrial Markets. Closing Quotations on the Principal Active Stocks.

(Quotations over Stobie-Forlong & Co Wire).
(2.30 p.m. Quotations)

NEW YORK STOCKS.

	High	Low	Last
Beth. Steel.	61⅜	60	60
Amer. Can.	83	82	82⅞
Balt. and Ohio	113	112⅛	112½
Ches. and Ohio	194½	193¼	193½
Freeport Tex.	84¾	82¾	84¾
Chrysler.	64½	63¼	64⅛
Con. Gas	136½	134½	136
General Motors	159	155⅝	158½
Hudson Motors	97⅜	91⅞	95½
Inter. Nickel	91½	88¼	89
U.S. Ind. Alcohol	111⅝	111⅝	111⅝
Coca-Cola	138⅞	138	138⅞
Mack Truck	96⅜	93⅞	95⅜
U.S. Rubber	45⅝	43¼	44¼
Sears Roebuck	88⅜	87¼	88⅜
Montgomery W.	139⅞	136½	139½
U.S. Steel	146¼	144⅝	144⅝
Yellow Cab.	31⅝	30⅞	31¼
Kansas City S.	58¼	56⅞	58¼
Vanadium.	89½	85⅜	89½
Houston	145⅞	142⅜	145⅞
Asphalt.	85⅜	85¼	85⅜
Studebaker	63⅝	63	63½
Hupmobile.	45⅝	44	44½
Union Pacific	193⅜	192½	192½
South. Pacific	121	119	120⅜
Rock Island	110½	110	110½
North. Pacific	96⅜	94½	96⅜
Can. Pacific	212	209¼	209¼
N. Y. C.	165⅞	165	165
Texas Gulf.	77¼	75½	76⅞
Radio	153½	138	148½
Int. Comb. E.	52⅜	51	51
Gen. Elect.	141	138⅞	138⅞

CANADIAN STOCKS

	High	Low	Last
Barcelona	65	..	..
Arnolds	15¼	14	14
Bell Phone	166	..	..
Int. Nickel	91	88½	89¼
Ind. Alcohol	41	40½	40½
City Dairy	46½	..	..
Dom. Stores	121½	121	121
Hiram Walker	61	59½	59¾
MacKay C	114	113	113
Brit. Amer. Oil	36⅞	36½	36¾
Seagram.	18½	..	..
Imperial Oil	59¼	59	59
Int. Petroleum	37	36¾	36¾
Shredded Wheat	69½	69	69½
Twin City	50¼	50	50¼
Massey Harris	40¾	40	40
Page Hursey T.	93	..	..
Cosmos.	21	..	..
Brompton Paper	59	58½	59
Canada Steam.	35¼	34½	35¼
Laura Secord	40	39	40
Carlings.	35	34	34⅞
Seagram's Rites	4¼	4⅛	4⅛
Building Prod.	45½	44¾	44¾
North. Bakeries	46	45	46
Cockshutt Plow	110½	..	..
Alb. & Pac. Grain	60½	..	..
Canadian Oil	55	54½	55
Coast Copper	44	43	43½

WINNIPEG WHEAT.

	High	Low	Close
May.	141¼	140⅝	141
July.	142⅜	141⅜	142⅛
Oct.	135⅛	134⅛	134⅞

CHICAGO WHEAT.

May.	137⅜	136⅜	137½
July.	135⅝	134⅜	135⅛
Mar.	138⅜	137½	138⅛

CHICAGO RYE.

May.	118¼	117½	118¼
July.	111½	110⅝	111½
Mar.	118	117⅝	118

CHICAGO CORN.

May.	98⅝	97	98⅜
July.	101	99⅝	100⅝
Mar.	95⅝	94	95⅝

CHICAGO OATS.

May.	57⅝	56⅜	57⅝
July.	53⅜	52⅝	52⅜
Mar.	57⅛	56¼	57⅛

MINING STOCKS.
(Quotations over F. G. Oke & Co. Wire).

	High.	Low.	Last
Abana.	275	270	275
Amity.	35½	34	34¼
Aconda.	34½	34	34
Ajax Oil	60	53	60
Amulet	410	400	400
Apex	8	7¾	7¾
Area	21½	..	..
Argonaut.	21	20	20
Arno.	24	23	23
Barry Hollinger	125	120	121
Bathurst Mines	28	27¾	27¾
Beaver	160	157	160
Bedford	51	..	..
Bidgood.	105	101	101
Buckingham	7¾	..	..
Capital Rouyn	14½	..	..
Castle Trethewey.	59	..	..
Central Manitoba	145	141	141
Columbus Kirkland	4¼	..	..
Coniagas	480	450	450
Corona.	11	10½	11
Crown Reserve	58	56	56
Dom. Kirkland	3¼	..	..
Dome.	1100	1070	1070
Duprat.	8¾	..	..
Goldale	33	..	..
Gold Hill	27	25	26
Goodfish	60	58	59
Granada	23½	23	23
Grover Daly	13¼	12½	13¼
Hilltop	19	18	18
Hollinger	1750	1725	1750
Howey.	134	130	133
Inter. Nickle	90	89	89
Keeley	60	59	60
Jackson-Manion	85	83	88
Kirkland Hunton.	17½	..	..
Kirkland Lake	200	192	199
Kootenay Florence	35	..	..
Lebel Ore.	42	39	39
Lake Shore	2400	..	..
Laval-Quebec	23	22	23
Macassa	42	41	41
Malartic	109	105	108
Marriott	24	22	22½
McDougall	63	61	61
McIntyre	2700	..	..
Mining Corp.	365	360	365
Newbec	41½	40½	40½
Night Hawk	6	..	..
Nipissing.	500	490	500
Noranda	1950	1920	1925
Peterson Cobalt.	22	..	..
Pawnee Kirk.	56	..	..
Pioneer	59	..	..
Porcupine Crown	4½	4	4
Potter Doal	16	15½	16
Premier	265	..	..
Realty Mines	23	..	..
Ribago	13¼	12	12
San Antonia.	40	38	39
Stadacona.	16½	..	..
Sudbury Basin	930	905	925
Sylvanite	345	..	..
Towagamac	315	..	..
Teck Hughes	880	863	863
Tough Oak	62	60	60½
Treadwell Pref.	2850	2800	2850
Vacuum Gas.	10	8	10
Vipond	52	50	50
Wright Har.	530	515	525
Unlisted			
Hudson Bay.	1780	1755	1775
Pend Oreille.	1850	1800	1800
Sherritt Gordon	750	730	735
Mint Ore.	33	..	..

Prospects Of Rain Bring Lower Prices

CHICAGO, March 14 (Canadian Press). — Forecasts of rain over the greater part of the domestic winter wheat territory tended to ease wheat values down to-day in the early dealings. Prospects of general benefit from the widespread moisture were emphasized by showers this morning, which were much needed in Western Kansas. After opening at ⅜c decline to ¼c advance, wheat underwent a sag all around. Corn, oats, and provisions were likewise easier, corn starting unchanged to ⅜c off and subsequently showing a general setback.

Opening prices were: March 138¼, May 137½. Corn, March 94⅜, May 97⅝. Oats, March 56¾, May 57⅛.

Mine Market Trend Is Uncertain To-day

TORONTO, March 14 (Canadian Press).—Occasional firm spots cropped up in an otherwise uncertain list on the Standard Mining Exchange to-day. Few changes of any extent were recorded except a half dollar advance in Treadwell Yukon, which firmed to 28.50. Sherritt Gorden strengthened ten at 740 and McIntyre sold up 40 at 27.40. Pend Oreille was very slightly higher at 18.01, and Noranda about 15 better around 19.50. The Kirkland Lakes were steady, with Wright Hargreaves selling up seven at 525, and Kirkland Lake Gold six higher at 198. Teck Hughes, however, eased ten cents at 865. Among the weaker issues were Amulet at 4.00 and Crown Reserve at 56, with Howey losing four at 131.

Nickel Recovers After Opening Weakness

TORONTO, March 14 (Canadian Press).—International Nickel was sold down to 88 at one time in to-day's session of the Toronto Stock Exchange, but at noon it recovered to 91 for a net fractional gain. The list as a whole was inclined to be weaker, with Alberta Pacific Grain losing 2¼ at 60½, and a number of other issues losing ground slightly. Building Products at 45, Massey Harris at 40, British American Oil at 36¾, and Imperial Oil at 59 were all weaker. Shredded Wheat was a firm spot at 69¾, more than a point higher.

Advance Is Resumed After Opening Weakness

NEW YORK, Mar. 14.—(Canadian Press.)—Speculators for the advance regained control of the price movement in to-day's stock market after an early flurry of selling which followed the opening break of $8 share in Radio. Radio made up its loss before the end of the first hour and was selling three points above yesterday's final quotation by early afternoon, although the turnover in that and other stocks showed a marked reduction in volume.

While the market has been paying little attention of late to outside news developments, the resumption of dividends on Atlantic, Gulf and West Indies Preferred, and the declaration of an extra dividend of 40 cents on Divoe and Reynolds were regarded as bullish, although the former stock broke six points on the traditional "selling on the good news." Call money renewed at 4½ per cent. despite heavy demands for currency in connection with a two billion turnover of funds to-morrow.

American Linseed, in which a large short interest is reported to have been locked in, extended its gain to nearly 12 points by touching a new high record at 106. Hudson ran up seven points to a new peak at 97⅛ and Vanadium Steel recorded a similar gain. General Cable rallied 6⅛ points and American Machine and Foundry and Union Carbide four each. General Motors, after three days of sluggish price movements, suddenly spurted three points to 159, or only two points below last Saturday's record breaking high.

ADVERTISE IN THE EXAMINER

OLD BIBLE PLACED IN GALLERY

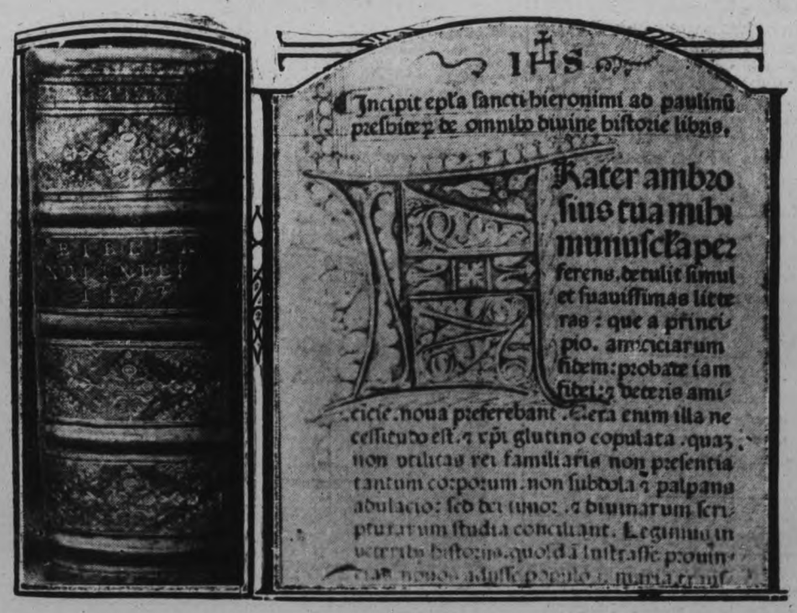

Above are photographs of a remarkable old Bible which has found its way into a Toronto art gallery. The book is bound in the original old tooled leather binding, and contains six folios printed in double column, with 51 lines to a column. A fine large copy in excellent condition, it was printed in Nuremburg in 1477 by Antonius Coburter. The initial letters are all drawn by hand and are beautifully illuminated. Nuremburg Bibles are very rare now and the book shown above is probably one of the oldest now in Canada. A number of the leaves have uncut edges.

SANTAL MIDY

PAIN IN BLADDER

Promptly eased by Santal Midy

Be sure to get the Genuine. Look for the word "MIDY."

F. G. OKE & CO.

Mining Stock Brokers

TORONTO, ST. THOMAS, WINDSOR, LONDON, BARRIE, KITCHENER, ORILLIA

Local Office:

172 CHARLOTTE STREET - - - PETERBORO

Phone 2593

J. M. GREENE MUSIC CO.

NOW in Peterboro

The World's Most Amazing Musical Instrument

THE Brunswick ELECTRICAL

Panatrope

Brunswick Panatrope Model PR-118-C

Finished in walnut, combines exclusive Panatrope Record-playing features with the 8-tube Radiola Super-Heterodyne

Many Peterborough people have taken advantage of our invitation to see and hear the BRUNSWICK ELECTRICAL PANATROPE. They have stood spellbound by its enchanting perfection — because the Panatrope is the first and only proven Electrical Record-playing Instrument, the only one to reproduce EVERY NOTE of the complete musical scale.

But visit our Store To-day. See, hear, and judge for yourself the instrument whose amazing performance has called forth the unstinted admiration of the world.

Electrical Models Priced From $675

J. M. GREENE MUSIC CO.

Phone 595 Charlotte St.

The Examiner

PHONES—Editorial 1601. Business Office 1600. Private Branch Exchange to all Departments.

The Examiner is a member of the Audit Bureau of Circulation.

The Daily Examiner, published every lawful evening by The Peterborough Examiner, Limited. Office, 419 George street. $6.00 per year, delivered in city, out of town subscribers, by mail, $4.80 a year.

The Weekly Examiner published every Thursday. Subscription price, $1.50 a year.

U. S. REPRESENTATIVES

Special U. S. Representatives—W. H. Stockwell, 629 People's Gas Building, Chicago, Ill.

New York—Chas. F. Miller, 225 Fifth Avenue.

Advertising Rates on application.

R. M. GLOVER, Managing Director.

WEDNESDAY, MARCH 14, 1928

THE FEMALE VOICE CHOIR.

The Female Voice Choir, which has been heard to good advantage on numerous occasions in the past, has announced its seventh annual concert, to take place in the Canadian Legion Hall on Friday of this week.

The choir is an undenominational organization, composed of women singers who, of course, derive no financial benefit from their singing, but donate their services on behalf of the cause.

The proceeds of this year's concert are to be turned over to the Canadian Legion for relief work among needy veterans and their families, and with this most worthy object to be served the Female Voice Choir should be greeted with a capacity audience.

The members of the choir have been sacrificing much of their time in preparing for Friday's programme, and something even above the standard that has been set by the organization in the past may be expected.

The quality of the programme and the merit of the cause should combine to guarantee worth-while patronage on this occasion.

THAT INCOME TAX AGAIN.

Agitation against the municipal income tax is once more strong in various parts of Ontario, and the time seems ripe for a discussion of the whole question in the Legislature with a view to doing away with the levy or placing it on an equitable basis throughout the Province.

In some municipalities income tax is collected; in others there is a haphazard system under which some people pay and others escape.

The unfairness of such a condition explains the discontent that exists over the municipal collection of a tax upon income.

But there is another striking inequality that has been pointed out by The Toronto Star.

Municipalities differ widely in their property assessment, despite the fact that the Act requires land to be assessed at actual value and buildings according to the value they add to the ground.

Some municipalities depend upon a high assessment and a low tax rate; others lower the assessment and let the rate climb.

It doesn't make much difference which method is followed so far as the tax on property is concerned.

But the shoe pinches when the income tax is collected by municipalities in which the assessment is low and the tax rate high, for in such places the man who pays an income tax pays much more than the man with similar income living in a town of high assessment and low tax rate.

There is much logic in the contention advanced by The Star that "if the municipal income tax is to be retained in Ontario it should be collected by all municipalities—the Government should see to that—and it should be collected at a uniform rate—say, 25 or 30 mills."

FAITH IS ESSENTIAL.

Most of us are so accustomed to our own city that we are unappreciative of its opportunities and advantages. The whole scene is too familiar to us. We are so domestic in our fixed habits and our outlook that we seldom go away or remain away long enough to form a new estimate of the old home when we return. And so we lack the searching, appraising approach of the visitor.

After his visit to Florida this winter, T. H. Hooper declared: "I wouldn't give the township of Otonabee for the half of Florida." That comparison may have been influenced by his pleasure at getting back among "his ain folk," but there was all the earnestness and emphasis of sincerity in his tone.

It has been noticed that some of those citizens who have the strongest faith in Peterborough are those who came here, and stayed and won their way up to prominence. One of these men recalled in a recent address that he came here nearly twenty years ago totally unknown. It was April and the streets were heavy with mud; and as he rode uptown in a hotel bus the general aspect of his newly adopted town was not overwhelmingly inviting. It certainly was not New York. He had been commissioned to establish his company, an insurance company, by the way, in this district, in the face of the opposition of soundly entrenched companies directed by men who had spent most of their lives here, who knew everybody and apparently had the insurance business entirely in their own hands. That man has achieved a splendid success, and there are others, too, who in those years have struggled up the slope. These were men of abiding faith and industry. Chance may have directed them in the first place, but something positive and enduring sustained them in the later stages of their victory.

Certainly they could not have succeeded without faith.

GOOD WORK FOR CHILDREN.

The people of Peterborough to whom the good work done by the local branch of the Children's Aid Society is a familar story, will be interested in knowing that the Society as a whole has come in for a well-deserved official tribute.

It appears in the report presented by the Provincial Secretary of the branch of his department charged with the administration of the laws for the protection of children.

The report shows that last year 686 children were taken care of by being made wards of Children's Aid Societies by court orders, and that altogther since the inauguration of this service, some thirty-four years ago, 27,243 children have been assisted in this way.

Children's Aid Societies throughout Ontario raised the sum of $403,126, mainly through voluntary effort, and spent $412,642 in their operations.

Commenting on this work, the report says: "Our Ontario system of child-protection is made effective through the organization of local Children's Aid Societies composed of progressive citizens who from a desire to be of service give freely of their time and thought. Over sixty of these societies are in active operation and the publicity given to their proceedings assures the prompt exposure of child neglect or ill-treatment and the creation of healthy and happy social conditions. In no part of the world is there a more sensitive public sentiment in all that effects child-life than here in this banner Province of Ontario. To the cry of a needy child there is a quick and sure response and appeals in their behalf are generously met. Nothing could be more gratifying than this fine spirit of benevolent interest and service. The Children's Aid Society does not seek to take children away from their parents, for it is fully recognized that a home, with father, mother and proper nurture and care, is the child's natural heritage. To preserve this to the child is the Society's constant endeavour. What it really aims at is to remove poverty, misery, immorality, sickness and trouble of every kind that militates against the child's welfare and happiness. It is our constant endeavour to patiently work out the family problem and to impress on parents a true sense of their responsibility. The solution for careless living may be found in moving the family to a better house, in getting relatives and friends interested in securing employment—in bringing about church affiliation, anything and everything that will bring about the desired improvement. There are, of course, social conditions that warrant prompt and effective action, and then there should be no hesitation in doing what appears to be absolutely necessary for the best welfare of the child."

THE YAWN THAT OUSTED CUPID.

Yawning is regarded by many as impolite, but we do not put all yawns in that category. Those who yawn as the result of being bored are rude, and doubly so unless an attempt is made to stifle the opening of the jaws. But there is the yawn of the tired, and this can no more be prevented than can a cough. But whether yawns come from being bored or being tired, there should be a hurried, graceful effort to camouflage them. Good manners demand this.

We have seen some who are quite expert at this. In the twinkling of an eye they can transform what threatened to be a jaw-dislocating yawn into a hearty, open-mouthed laugh. All yawners, however, are not in this enviable class. Their jaws work quicker than their heads and the interior of their mouths is presented in an unobstructed view to the assembled company. People who are in the habit of yawning and who are not very good at hiding it, should keep in the background as much as possible, for there is nothing more tiring and depressing on a gathering than to see some person frequently opening his or her mouth in prodigious, cavernous yawns.

But yawns may not only be impolite; they may also be impolitics. For instance, the other day in New York a bride actually lost her man at the altar because she yawned. The yawn was so extensive that she dislocated her jaw, and she had to be hurried away to a surgeon. With the trouble remedied, she hastened back to the church and found the bridegroom had vanished. He left a note saying that he could not possibly marry a girl who yawned on her wedding day. Generally speaking, a girl who is about to be married should be sufficiently interested in the greatest event of her life as to have no inclination to yawn. And in the great majority of cases the brides are yawnless on their wedding day. This is as it should be. It is becoming that girls who are about to step into matrimony should do so with zest and alertness.

But we can conceive of cases where brides who are admirably fitted to become worthy wives of the most wide-awake of men find it impossible to stave off a yawn. Brides-to-be are not more immune to tiredness than are other persons, although excitement keeps the majority of them pepped up. Perhaps the bride in this particular case had been working long and late on her trousseau; perhaps she had been attending a series of parties, or perhaps she had been troubled with sleepless nights due to a nervous state produced by her approaching marriage and the hustle and bustle of preparing for it. There are many reasons why a bride might yawn when she is about to be married, without deteriorating in the slightest from her qualifications for wifehood.

We think the male actor in the ceremony which abruptly concluded with a yawn displayed great cruelty in cancelling the wedding. A yawn is no justification for such conduct. We presume that during their courtship days the girl was not in the habit of yawning, else he would have decided that she was not for him, for a yawning sweetheart will make a yawning wife. The fact that she did not yawn when she was being courted, no matter how much of a bore he made of himself, should have convinced him, if he had any generous feelings, that the yawn on the wedding day was an accident and should be overlooked.

It looks very much as if he had repented his bargain and took this means of breaking off the marriage. His was a mean, ungenerous act, and it is to be hoped that if he marries he will get a wife who talks incessantly, who never indulges in a yawn because it would interrupt her flow of talk; in short, a human, perpetual-motion talking machine, which will make him regret for the rest of his days that he didn't marry a girl who could yawn to such an extent as to dislocate her jaws. He richly deserves this as a punishment.

There is another explanation of that bridal yarn; it may have been the culmination of all the yawns the girl suppressed when she was being courted. Many swains are not nearly such hot wires as they think they are.—St. Thomas Times-Journal.

EDITORIAL NOTES AND COMMENT.

A textbook for tourists has been published in Quebec, thereby giving the lie to the thought that the only literature required by visitors is a price list.

Heeney or Risko will be Gene Tunney's next excuse for collecting a million dollars.

To show how hard up Brantford is for hockey, the management of the Falcons is being sued for taking that team away from the Telephone City.

Ring us up in a couple of months and we'll tell you who won the cross-continent derby.

A life-saving certificate isn't absolutely necessary in navigating Peterborough's streets just now, but it helps considerably.

Anyway, it won't be long before some one writes in to ask why the streets haven't been oiled yet.

Some 130 members of the House took part in the Budget debate. The new rule cut the length of the speeches, but merely added to the number of speakers.

Woodstock merchants want the large Canadian nickels recalled from circulation. And their plea will be received with sympathy generally.

A successful Budget speaker is a member with a voice loud enough to keep the House from falling asleep.

PEACEFUL VALLEY DEVASTATED BY GIANT WALL OF WATER

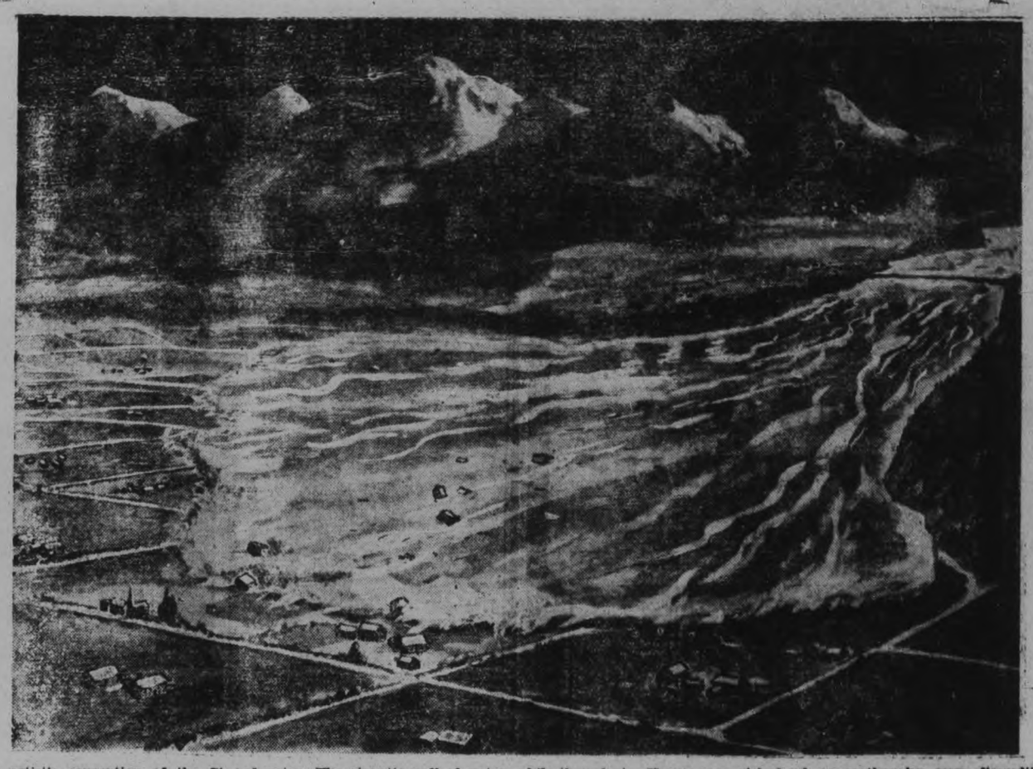

An artist's conception of the St. Francis dam disaster. Death and chaos were spread along the fertile valley of the Santa Clara river in southern California when the 185-foot high St. Francis power and irrigation dam suddenly collapsed, letting loose a volume of 38,000 acre-feet of water. The gigantic wall of water, at time three stories high, swept on toward the Pacific, through the narrow Santa Paula canyon into the Santa Clara valley, where it spread into a wave 20 feet high and carried everything before it. The towns and villages which dot the valley nad little warning of the impending disaster. Many persons were drowned while they slept. Houses were picked up like corks. It is believed that the death list may reach 500. A preliminary survey indicated, according to Los Angeles city officials, that water sweeping through a hill supporting the west wing of the St. Francis dam, had caused the structure to collapse. Previous reports that the dam gave way as the result of an earthquake, were discredited. The seepage was believed to have caused a portion of the hill flanking the western end of the dam to give way. The water then poured through the breach and under the pressure, the eastern wing collapsed next. The centre section of the 185 foot dam wall was reported to be still standing for a distance of 150 feet.

CATTLE, GRAIN AND PRODUCE

TORONTO LIVESTOCK.

TORONTO, March 14—Good steady market at Tuesday's prices on the light run. A few selected choice handy butcher steers and heifers, 10c to 15c higher.

Choice heavy steers firm at $10 to $11, general run of good to choice steers and heifers $9 to $10.25.

Fat cows, choice, steady to 25 cents higher at $8.50 tops.

Bulls firm, choice butcher, $7.25 to $7.50.

Calves steady, $14 to $14.50 tops.

Lambs higher on the light offering, $16 to $16.50 tops.

Receipts.

Union Stock Yards—Receipts: Cattle, 940; calves, 374; hogs, 1,302; lambs, 190.

Heavy steers, choice	$10.50	$11.00
Butchers choice	9.00	10.25
do. common to medium	7.00	7.90
do. heifers	8.00	10.00
Baby beeves	9.50	12.00
Cows, fat choice	7.50	8.40
do. canners, cutters	2.50	3.50
Bulls, butcher, choice N	6.50	7.50
Bolognas	4.50	6.25
Feeders and shortkeep.	8.00	9.00
Stockers, good	6.00	6.75
Calves, choice	14.00	15.00
Springers, choice	90.00	120.00
Milkers, choice	70.00	90.00
Lambs, choice	16.00	16.50
Buck lambs	10.00	11.00
Sheep	7.00	8.00
Hogs, f.o.b., thick, smooth		8.25
Hogs, selects, f.o.b.		9.00
Hogs, off cars, selects		9.90

MONTREAL GRAIN AND PRODUCE.

MONTREAL, March 14 (Canadian Press). — The export trade in Canadian grain here yesterday was quiet, there being practically no demand from any source.

The domestic trade in grain was also dull, but prices for all lines were well maintained.

In sympathy with the strength in cash wheat at Winnipeg, a stronger feeling developed in the market for spring wheat grades of flour and the prices were advanced ten cents per barrel. The local demand was good and a moderate amount of business was also worked with foreign buyers. The undertone to the winter wheat market was firm under a fair demand.

The feature of the millfeed trade was the stronger feeling that developed and prices for all lines were advanced one dollar per ton. This was attributed to the good demand from all sources.

An active business was done in all grades of eggs, and prices were unchanged. The receipts were 3,520 cases.

The strength that prevailed in the potato market on Monday was more pronounced yesterday, and prices scored a further advance of fifteen cents per bag. The demand was steady.

The trade in imported beans was fair, and prices were steady. Sales of car lots of choice white hand-picked were made at $3.50 per bushel, ex-track, and smaller quantities sold at $3.60 per bushel, ex-store.

The undertone to the butter market was stronger and prices were marked up another ¼c per pound, but the volume of business was small. The receipts were 7 packages.

Extreme dullness marked the trade in cheese, but prices were unchanged. The receipts were 673 boxes.

Montreal Quotations.

Oats, Canadian Western No. 2, 83c.
Oats, Canadian Western No. 3, 77½c.
Oats, extra No. 1 feed, 75½c.
Flour, Manitoba spring wheat patents firsts, $7.90.
Flour, Manitoba spring wheat patent, seconds, $7.30.
Flour, Manitoba spring wheat patents strong bakers, $7.10.
Flour, Winter patents, choice, $5.90-$6.00.
Rolled oats, bag 90 pounds, $3.85.
Bran, $39.25.
Shorts, $41.25.
Middlings, $47.25.
Hay, No 2, per ton, car lots, $13.00 to $13.50.
Cheese, Westerns, 21½c-22½c.
Butter, No. 1 pasteurized, 41¾c-42c.
Eggs, fresh extras, 44c to 45c.
Eggs, fresh firsts, 42c to 43c.
Quebec potatoes, per bag, car lots, $1.70 to $1.75.

CHICAGO CATTLE.

CHICAGO, March 14 (Canadian Press). — Cattle, 8,000; long fed 1,402 pound steers, $15.00; best steers, $14.63; mixed yearlings, $14.00; yearling heifers, $13.30; few fed steers, any weight above, $14.00; mostly $12.00 to $13.50; market she-stock mostly steady; bulls weak; vealers steady to 50c lower; closing trade better than early with most light kinds to packers, $12.50 to $13.90; small killers up to $15.00; most sausage bulls, $8.00 downward.

Hogs, 30,000; late bulk better grade 170 to 220 pounds, $8.40 to $8.60; desirable 230 to 260 pound averages late, $8.30 to $8.50; 280 to 340 pound butchers, $8.00 to $8.30; bulk 140 to 160 pounds, $7.50 to $8.40; best 160 pound averages up to $8.70 early; pigs largely, $6.25 to $7.25; choice 130 pound average up to $7.75; packing sows, $6.90 to $7.40; largely; few suitable for shipment up to $7.60; shippers took 11,000.

Sheep, 12,000; best available, $16.35; good 80 to 86 pound Colorados to shippers, $16.00 to $16.25; bulk Colorados good and choice 92 to 101 pound averages, $15.50 to $15.75; 108 to 115 pound throwouts, $14.75; good 100 pound natives, $14.50; good to choice 80 to 84 pound fed clipped lambs, $13.50 to $13.75; sheep scarce, firm; small supply good to choice feeding and shearing lambs, $15.00 to $15.50 strong.

(Turn to Page 8, Please).

RETURNING HOME.

Sir William J. Wanless, dean of the American Presbyterian mission hospital at Miran, India, is returning to Canada after 35 years spent among the natives of the far east. He has charge of the only Christian medical school in India.

GOD'S MINUTE

Ask and it shall be given you.—Luke 11:9.

Our Heavenly Father, accept our thanks for the re-creation of body and mind Thou hast given us in the hours of wonderful sleep.

Help us to be so attentive to the still small voice of our Teacher and Guide, the Holy Spirit, that whether we eat or drink, or whatever we do this day, all shall be done to Thy glory.

We desire that Thy Kingdom come and Thy will be done in our hearts, our home, our city, our country, and in all the earth. We so desire this, that here and now we offer Thee our bodies, our minds, our reputations, our characters and our lives, and ask Thee to use each and all as seems best to Thee.

So relate us and all we have to Thy work in the world, that we may count for most in Thy Kingdom. So teach and train us by Thy Word and daily providences that we shall trust Thee daily for our daily needs, and witness for Thee by being as peaceful and joyous in disappointment, adversity, or affliction, as in prosperity.

We ask it in the name of Jesus, our Saviour. Amen.

William B. Stubbs,
Savannah, Georgia.

A Thought

GOOD MANNERS.

Good manners (observes Locke) are the blossom of good sense, and, it may be added, of good feeling too; for if the law of kindness be written in the heart, it will lead to that disinterestedness in little as well as great things—that desire to oblige, and attention to the gratification of others, which is the foundation of good manners.

Voice of the People

Letters to be printed in the Voice of the People column must be received at The Examiner Office on the day before it is desired to have them published.

TO MISS MACPHAIL

To the Editor of The Examiner:

Sir.—I will not be writing to Miss Agnes Macphail, but as she reads The Examiner I want to let her know what is going on here. Sunday night I was going by a big church, one of our biggest churches filled to the neck with Godfearing people, when I heard them singing as if their life depended on it, "Onward, Christian Soldiers." Here we are all, our best women passing resolutions condemning war as the worst yet as unholy and of the devil, and then wanting Christians to march like that,

"Onward, Christian soldiers
Marching as to war."

That's worse than condemning drunkenness and then getting intoxicated so that we can't feel the pain of drawing a tooth or having our insides took out.

LET THERE BE PEACE.

A GIFT WORTH WHILE

Editor, Examiner:
Dear Sir:

(Please read this).

Just thinking tonight after coming in off the street, watching people hurrying here and there, to do their last minute Saturday evening shopping.

Don't know whether it would do any good or not to publish this little bit of poetry of mine. It may not amount to much, still I will leave it to you. Here it is. I will call it:

A GIFT

Have we a gift that we can give
to someone every day;
Some gift, to give another,
To help them on their way?
In life, just as we live it,
In this world, from day to day.
We have a gift, let's give it
To someone, on our way.
Just think awhile, while walking
Along the busy street,
There's perhaps someone beside you
Who has tired, aching feet.
Who perhaps is sad and weary,
Who has worked hard through the day;
Yes, there's something we can give them
To help them on their way.
Don't cost a cent to give it;
Just try it out and see.
In living life, let's live it—
Be happy, you and me.
What is this gift I mention?
It really is worth while;
To give to every one we meet,
A Great, Big, Cheerful Smile.

—G.N.K.

What value a human being!

"Men are like figures; they acquire their value from their position."
—Napoleon

The value of your life runs up into tens of thousands of dollars and depends altogether on your position. It equals the sum of what you expect to earn throughout your life.

This intangible fortune can be made real by means of life insurance. You *should* make it real because Death bankrupts a life not adequately insured, and your family will suffer.

To protect your family the London Life grants insurance on three popular 'reduced premium' plans—the Jubilee, the Earning Power, the Duplex.

For example, the rates are such that simply the interest on $10,000 Victory Bonds would purchase from $30,000 to $44,000 life insurance at age 30, according to the plan selected to meet your needs.

Men appreciate low-initial-cost participating plans because they furnish full protection without hampering one's finances.

London Life
Insurance Company
"Canada's *Industrial-Ordinary* Company"
HEAD OFFICES - LONDON, CANADA
Policies "Good as Gold"

H. B. Matthews, J. C. Strickland, District Representatives
Rooms 205-206, Royal Bank Bldg., George and Hunter Streets, Peterboro

THIS IS YOUR LAST CHANCE!

To Win Your Choice of These Cars Or Any of the Other

50 FREE PRIZES - - $2500.00 IN VALUE

PETERBORO EXAMINER'S FIGURE PUZZLE CONTEST

CLOSES MARCH 15, ONLY A FEW DAYS LEFT IN WHICH TO SEND IN YOUR SOLUTION.
REMEMBER YOU STILL HAVE TIME TO SOLVE THE PUZZLE AND ENTER INTO THE CONTEST

Essex Sedan

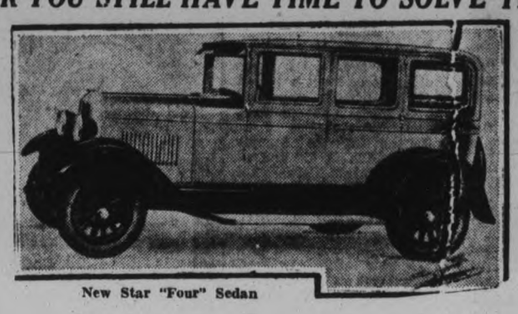

New Star "Four" Sedan

Dodge Sedan

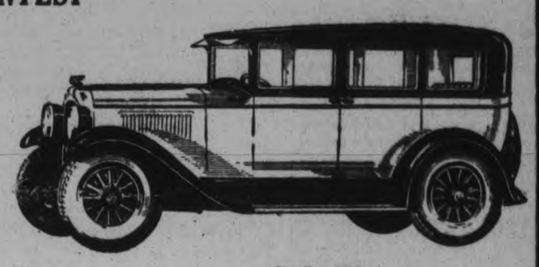

Pontiac Sedan

Fordor Sedan

Peterboro's Famous Lift Lock

Chevrolet Sedan

GENERAL CONTEST RULES
How to Enter

1. The contest is open to everyone except:
   (a) Employees of The Peterborough Examiner, Ltd., or their immediate family.
   (b) Prize-winners in any similar contest who have won any of the major prizes.
2. Additional puzzle-charts may be obtained free by writing to the Contest Department or by calling at The Examiner Office.
3. Every figure in the puzzle is complete and entirely free from tricks or illusions. If any contestant is in doubt about any of the figures, send in the chart with the figures marked and the Contest Department will gladly give a ruling on the figure.
4. When you have solved the puzzle, fill in completely the solution blank, which must be accompanied by a remittance for at least a six months' subscription at the regular rates to The Evening Examiner. (See subscription rates.) See also the prize-list and note how the value of your prize is increased by paying for a year's subscription and by getting subscriptions from your friends. Renewal subscriptions, or subscriptions in arrears, if paid during contest period, count the same as new subscriptions and will be extended from the present expiry date, but not more than $15.00 will be received on any one solution or subscription.
5. In order that subscribers who pay carrier boys weekly may participate in this contest, books of tickets containing 22 weekly tickets for $3.00, or 44 for $6.00, will be sold. These remittances must be made direct to the Contest Department with your solution. Otherwise it cannot be registered. Each ticket is valued at 15c and will be redeemed from the carrier boy at that price.
6. Readers who give their subscription to some other contestant and later want to send in an answer themselves, may do so providing they fill in the coupon, giving the name of the person they paid their subscription to and the amount paid. No further payment is necessary.
7. The contest will close on March 15, 1928, but send in your solution as soon as possible as we are offering special prizes for the first correct solutions. (See full details under "Special Prizes.") There is nothing gained by holding back your answer once you have solved the puzzle, as a contestant may make several remittances on any answer sent in while the contest lasts up to a total amount of $15.00.
8. Contestants may send in a different answer to the puzzle with each remittance, but if one of your answers is correct the money sent in on your other answers will not increase the total value of your prize, and not more than one regular prize will be paid to one family.
9. Everyone has an equal chance. You can win the first prize and extra cash for only a six months' subscription, but note how the value of the first five prizes increases if you send in more money. Aim to win the maximum Grand Prize. The Evening Examiner is now recognized as the leading daily in Peterborough district and surrounding counties and no difficulty should be found in getting your friends or neighbors to subscribe for it.
10. Contestants who remit by mail or pay at the office should see that these remittances and answers are made on a proper contest coupon to ensure them reaching the Contest Department.
11. If the correct answer is not sent in by any contestant the prizes will be awarded for the nearest correct solutions. In the event of a tie a second puzzle will be presented which will be as practicable and solvable as the first. Only those tieing will be permitted to solve the second puzzle. Should two or more persons be tied in the second puzzle the prizes will be divided equally among those tieing. No cash will be accepted on the second puzzle.
12. In entering the contest, contestants agree to abide by the rules of the contest and to accept the decision of the judges as final. The Contest Department reserve the right to alter and amend its rules if necessary for the protection of contestants or The Peterborough Examiner. It also reserves the right to refund any subscriptions and to disqualify any contestants whom they consider should not be in the contest. Contestants are assured of the same impartial treatment which characterizes The Examiner in all its dealings.

SEND FOR EXTRA CHARTS
Printed on Better Grade Paper

Chrysler Sedan

HOW MANY TONS DOES THE LIFT LOCK WEIGH?

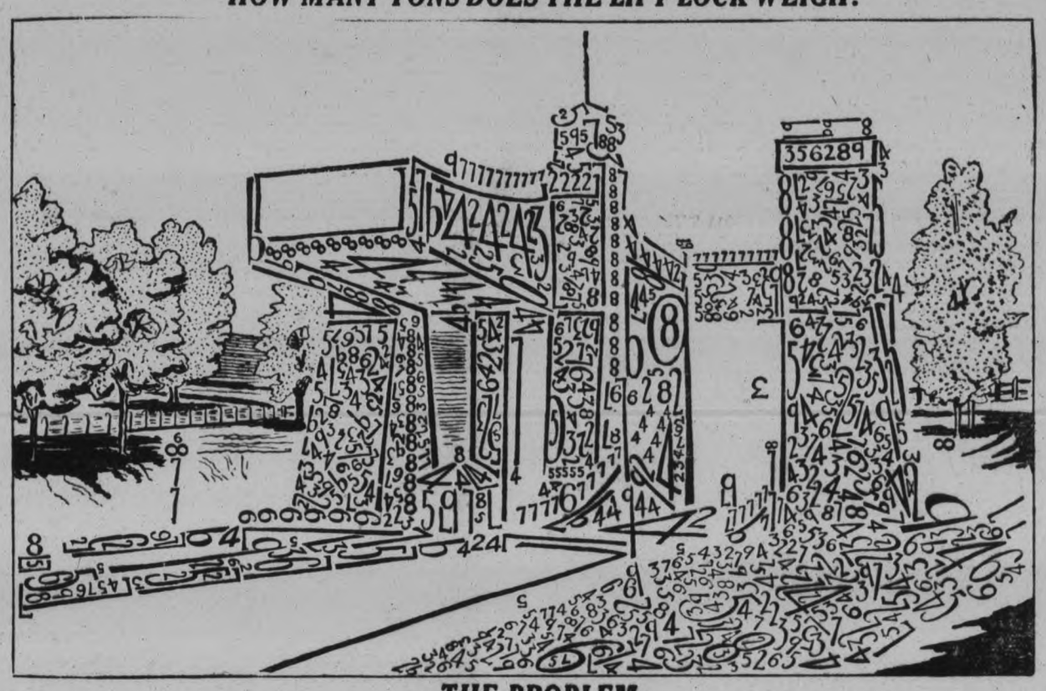

THE PROBLEM

The problem is to add together all the figures shown above, which, when added together, represent the total number of tons that the Lift Lock weighs.

The puzzle is entirely free from tricks or illusions, every figure is complete and stands alone. The figures range from two to nine. There are no ones (1) or ciphers (0) in the puzzle. The sixes are curved, while the stem of the nines are straight.

We wish it clearly understood that every figure can be plainly seen. There is nothing hidden in the trees or shadows, but the problem of adding these is a real test of accuracy.

Remember, each figure is added separately. For example, 9777 is counted 9 plus 7 plus 7 plus 7, or, in other words, simply add them as if each figure stood one above the other in a single column.

REMEMBER, NO ONE KNOWS THE CORRECT ANSWER UNTIL THE CONTEST CLOSES

To ensure this we had Mr. E. M. Elliott, County Treasurer, and Mr. Frank Adams, City Treasurer, each erase one or more figures from the original drawing, which they carefully noted and sealed in an envelope and gave to the manager of the Royal Bank for safe keeping until the contest closes.

USE THIS COUPON FOR YOUR SOLUTION AND REMITTANCE

My answer to the problem is.....tons. Please place to my credit the sum of $.....
for the subscriptions given below; if this is a winning answer, send the prize to:

NAME..... ADDRESS.....

SUBSCRIBER'S NAME AND ADDRESS	New Sub.	Ren. Sub.	Amount

Is this your first answer to the puzzle?..... How much money have you sent in to date?.....
If your subscription was sent in by another contestant you must put his or her name below.

NAME..... ADDRESS.....

Note—Please answer all the questions and address your correspondence to—
THE CONTEST DEPARTMENT, OF THE PETERBOROUGH EXAMINER

SUBSCRIPTION RATES:
Six Months, by City Delivery, $3.00; by Mail, $2.40. One Year, by City Delivery, $6.00; by Mail, $4.80.
By Weekly Payments to Carrier Boys, See Rule Number 5.

$2,500 IN PRIZES
50 Free Prizes

FIRST GRAND PRIZE (Total Value, $1,350.00)—Being choice of a Car, any make or design, up to a value of $1,200.00, plus $150.00 in cash, being at the rate of $10.00 for every dollar sent in up to $15.00. In order to qualify for this prize the contestant must send in at least $9.00 worth of subscriptions. If the winning contestant does not qualify for the above prize the contestant will then get

FIRST PRIZE (Total Value, $800.00)—Choice of any Car, value $720.00, plus $10.00 for every dollar sent in up to less than $9.00; if contestant sends $9.00 they qualify for Grand Prize.

SECOND PRIZE (Total Value, $400.00)—Being choice of Radio Set or Victrola, any make up to value of $200.00, and $80.00 cash, plus $8.00 for every dollar sent in up to $15.00.

THIRD PRIZE (Total Value, $175.00)—Being $100.00 each, plus $5.00 cash for every $1.00 set in up to $15.00.

FOURTH PRIZE (Total Value, $95.00)—Being $50.00 in cash, plus $3.00 cash for every $1.00 sent in up to $15.00.

FIFTH PRIZE (Total Value, $60.00)—Being $30.00 in cash, plus $2.00 cash for every $1.00 sent in up to $15.00.

SIXTH TO FIFTEENTH PRIZES—$20.00 in cash each.

SIXTEENTH TO TWENTY-FIFTH PRIZES—$10.00 in cash each.

TWENTY-SIXTH TO FIFTIETH PRIZES—$5.00 in cash each.

SPECIAL PRIZES—While the contest will not close until March 15, we are offering Five Special Prizes for the first five correct, or nearest correct, solutions secured by us. The prizes will be: First Prize, $8.00; Second Prize, $7.00; Third Prize, $5.00; Fourth Prize, $3.00; Fifth Prize, $2.00.

A TIP ON HOW TO WIN

Take a pencil and put down the numbers as you stroke them out, then add them up. Some suggest that you cut the chart into dozens of pieces, then check them from all sides; or if you wish, try blotting them out with colored ink or pencil. Others think the best way is to pick out all the twos, threes, fours, etc. Any they miss the first time they find later. Or suppose you try taking a combination of figures which, when added together, makes a total of ten. For example, 5 and 3 and 2 make 10. Tens are not only easily added together, but there is less danger of making a mistake.

1. Everyone has the same opportunity. A person sending in only $3.00 in subscriptions has the same chance of winning the first prize as a person sending in more money. The advantage of sending in more money is to increase the value of the first five prizes.
2. This is a contest for Central Ontario district, or to any subscriber of The Examiner, no matter where he resides.
3. Don't forget to answer all the necessary questions on the solution blank.
4. If you collect a subscription from a friend or neighbour, that person can also submit an answer to the puzzle without further payment.

THE JUDGES

In order that each Contestant shall have fair and impartial treatment, we have arranged with Mr. Roland Denne, Mayor of the City and Alderman Nagel Phelan to act as judges for the contest. Any complaints in this connection will be referred to these judges whose decision will be absolutely final.

Whippet Coach

WILL IT BE YOU OR YOUR NEIGHBOUR?

ORMONDE FACTORY HAD GOOD SEASON

Had 98½ Per Cent. First Grade Cheese During 1927.

HASTINGS, March 14. — The Ormonde Cheese and Butter Company held its annual March meeting in Lynch's Hall on Tuesday afternoon.

Mr. Publow, the chief speaker, was not present, which was a great disappointment to many patrons who had gathered to hear his address. James Irwin, district cheese grader, and John Murray, district dairy instructor, were present and gave brief addresses outlining their respective official work.

T. J. Lynch, president of the factory, acted as chairman. The distribution of whey for the coming season was dealt with, and it was resolved that the president and the cheesemaker (Wesley Montgomery) be appointed to look after this matter. After the chairman had read the financial statement of the past season, which showed excellent results, Mr. Irwin was called upon to give a few remarks. He stated Ormonde Cheese Factory patrons should be proud of the record of Mr. Montgomery as maker because of the fact that he had 98½ per cent. of first grade cheese for the past season.

The average price of cheese for 1927 was 18¾ cents, which was better than the season of 1926. The amount of cheese manufactured had decreased 20 per cent, and there were eighteen factories in operation less than the year of 1926. There were 697 factories in 1926 and 679 in 1927. "Central Ontario," he stated, "is the greatest cheese producing district in Canada," and Ontario had 92.6 per cent. of first grade cheese as compared with 74.1 per cent. in Quebec. He then gave the standing of the counties in Central Ontario with regard to the number of first grade cheese made: 1, Lennox County; 2, Northumberland, 3, Hastings County.

Mr. Irwin also voiced his approval of the patrons holding banquets each year, as it encouraged good fellowship among them. He then emphasized three factors in the need of care in handling the milk. First was the feed of cattle, and care of stables, milk pails and cans. The second factor was care of the factory and whey vessels. Third, the most important factor, was the care the cheesemaker takes in manufacturing the milk into cheese. He closed his address with the expressed wish that the patrons and officials would co-operate in harmony with each other for a most successful season.

Mr. Murray was then called upon to give a few remarks. He dealt with the same questions practically as had Mr. Irwin, and also explained the testing of milk and the different qualities of milk, also the different elements that cause the milk to become unfit for cheese. He explained the system of marketing the cheese, and invited any who might wish to, to come to Campbellford and see the cheese graded there in the U.D.C. cold storage plant.

Several questions were asked Mr. Murray, who answered very fully each one.

On motion, it was decided that James McCarthy be treasurer for the coming season.

THE CANADIAN HOMEMAKER

A series of weekly articles covering

PLANING . BUILDING . FINANCING
DECORATING . FURNISHING . GARDENING

copyright 1928

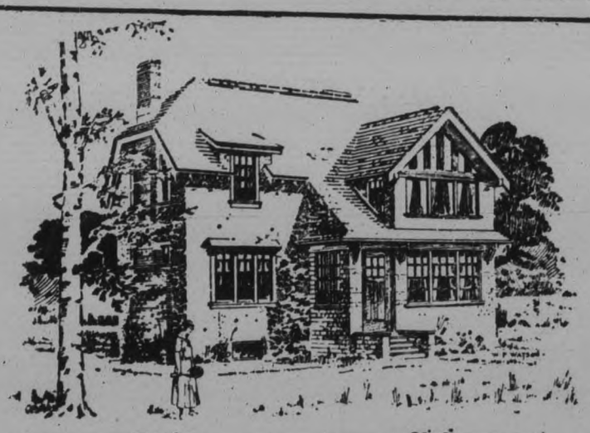

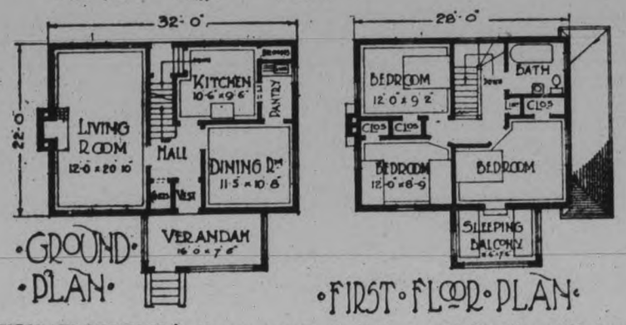

STUDY IN STUCCO AND SHINGLES

Edgar M. Prain, Architect.

This house is 32 ft. x 22 ft., the larger dimension governing the size of lot required. It is an attractive design and would look well finished with stucco and shingles used in conjunction with frame construction. Hollow tile or brick backing could be substituted for frame walls and the stucco applied to either of these materials. This would preclude the use of shingles where designated, with the exception of the roof. Another alternative would be to use face brick.

As in the case of all plans, certain features assert themselves and command attention. In this instance we have the enclosed verandah and balcony; large rooms throughout, and a decidedly convenient layout pertaining to both floors.

The verandah is really a sunroom and this being so, the path of the sun should be taken into consideration when either choosing a lot or deciding on the adaptability of this plan for a site you already possess. Furthermore, the old adage about "the sauce, goose and gander" must be kept in mind as the success of the sleeping balcony is dependent upon the same matter as that of the sunroom. A southern or western exposure would both be suitable.

From the viewpoint of winter, which is just around the corner at the time of writing, the vestibule separating the hall from the entrance is well worth noticing.

Now we come to the living room. This home could almost afford to let its appeal rest on this one feature alone. A delightful fireplace; lots of light through well placed windows, and lots of room to enjoy it as the dimensions, 12 ft. x 20 ft. 0 in., imply.

The dining room is 11 ft. 5 in. x 10 ft. 8 in., the square type of room so convenient for this purpose. A pass pantry, in which is located the sink, provides a convenient service connection with the kitchen, also easily reached through the hall. Back of the pantry, between it and the outside wall, is a spacious broom cupboard. The kitchen is 10 ft. 6in. x 9 ft. 6 in. and here are two more features. Three steps lead to the outside grade entrance and a few more to the cellar where space is provided for fruit and vegetable storage.

On the next floor are three bedrooms with clothes closets; linen closet and bathroom. You will also notice that windows light the hall and stairway, doing away with any necessity to leave bedroom doors open.

Hot water heating insures consistent comfort and is included in the approximate estimate of the total cost—$7,600.

Readers desiring further information regarding a house of this design should communicate with MacLean Builders' Guide, 345 Adelaide St. West, Toronto, Ont., who will see that it is supplied. When writing please mention design number 115. Copyright, 1928.

FURRING MASONRY WALLS

Question: Please advise about hollow tile and block construction, as to cold walls and what can be done to prevent condensation.

Unless there is some device in the wall to break the mortar joints, we believe all exterior walls of masonry should be furred. The device used to break the mortar joint should be positive so that in all cases the joint will be broken. Through the use of furring or by breaking the mortar joint the inside plaster planes are kept at the same temperature as the air in the rooms and condensation will not gather on them.

APPROPRIATE LIGHTING FIXTURES

Question: I have a Colonial house. Please advise what lighting fixtures would be appropriate.

It is a matter of principle that the design of these should be of a type in keeping with the Colonial architecture. Selection may be made from stock lighting fixtures. The finish of these should match the hardware of the rooms. Silver plated fixtures for the dining room are in excellent taste. If bedrooms are finished with enamel paint; have the fixtures in these rooms enameled also. They may be equipped with simple colored canopies to harmonize with the wall paper. Kitchen and bathroom fixtures should be nickeled.

SPOTTED PLASTER

Question: What do you put on plaster to keep it from causing spots in paint? What does it do?

Brush on a solution of zinc sulphate. The proportions are 1-3 of a pound to a gallon of water. It neutralizes the free lime.

PLANS SETTLEMENT.

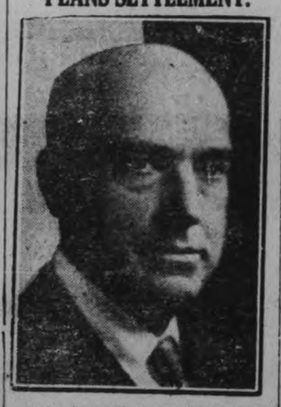

Major-General A. D. McRae, M.P., who recently outlined in parliament a land settlement scheme for the west which would provide Canada with an additional two million people in ten years and establish an imperial settlement in the Peace river district.

Nothing Is Worse Than An Aching Back

B. C. Man Tells About Dodd's Kidney Pills.

Mr. Herman Wewers Suffered Severely With Pains in His Back

Lumby, B.C., March 13.—(Special) "About 25 years ago, in the States, when husking corn, I got a pain in my back, so bad I had to stop work," writes Mr. Wewers, well known in this district. "The farmer I was working for advised me to take Dodd's Kidney Pills. I did and was soon able to work again. I always keep Dodd's Kidney Pills in the house and if my back gets sore I take a few and am soon all right again."

Dodd's Kidney Pills purify the blood, and pure blood carried to all parts of the body means new health and increased energy all over the body. Dodd's Kidney Pills are an excellent tonic, and now is the opportune time to take them. During the long, weary winter months, the system becomes weakened and gets in a run-down condition. Dodd's Kidneys Pills work with Nature by encouraging and assisting the kidneys—to cast out everything impure or diseased.

Mounted police were called to handle the crowd that gathered in London to witness the arrival and departure of the bride and groom when Lord Hamilton, elder son of the Governor of Northern Ireland, and the daughter of the late Lord Crichton were married recently.

The Egyptian government recently seized a ship from the Syrian const having aboard 4,400 pounds of hashish.

Her Last Instruction

Be sure and get that Grocery order at

MASON'S GROCETERIAS

and bring home the question blank that will give us a chance to win that New

Whippet Coach

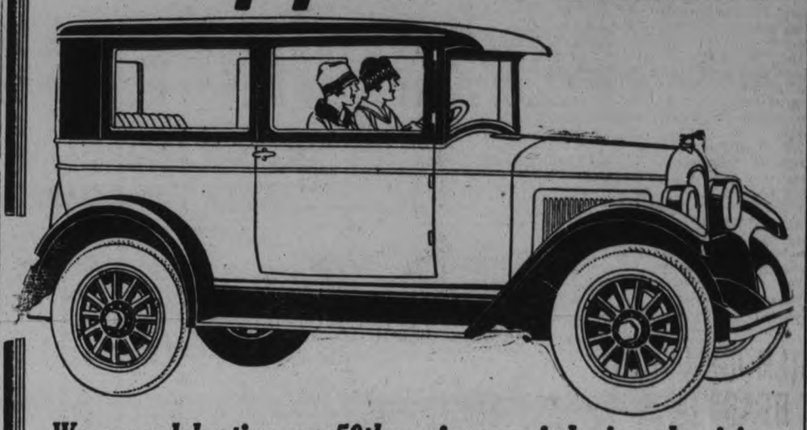

We are celebrating our 50th anniversary in business by giving away, FREE, to some customer, a beautiful Whippet Coach.

Just 39 More Days

of the big event. Get your ticket at any of our 7 Groceterias, and fill it out carefully. The car may be for you.

BROOMS
One of the best for strength, wear and value that has been offered the public is this 4-stringed, green flexible corn Broom.
35c

3 SHIRRIFF'S JELLY POWDERS
With Nappie or Tumbler.
20c

CROSSE & BLACKWELL STRAWBERRY JAM
In large glass jars, for particular people.
65c

PEARL NAPTHA SOAP
6 Bars 23c

GRAPE-NUTS
An appetizing breakfast food, ready to serve.
14c

PREMIER SALAD DRESSING
Large bottle,
49c

PREMIER FRUITS FOR SALADS
Try this assorted choice Fruits with Premier Dressing.
29c

EAGLE CONDENSED MILK
2 Tins 34c

CUT ENGLISH PEEL
Lemon, Orange, Citron. Lb.
20c

H.P. SAUCE
(Houses of Parliament).
23c

CLINGSTONE PEACH
Luscious Australian fruit, preserved in heavy syrup, 25% sugar. No. 2½ tin,
31c

CLARK'S FAMOUS SOUPS
Any assortment, except Chicken.
3 Tins 25c

GLACE CHERRIES
Per lb.,
35c

FRESH MACKEREL
Imported from Aberdeen, Scotland.
25c

WHITE NAPTHA SOAP CHIPS
For washing machines or general household use. Large package,
15c

CANNED ASPARAGUS
Ungraded. No. 2 size tin,
25c

MARROWFAT PEAS
For boiling.
3 Packages 25c

SNAP HAND CLEANER
Cleans everything.
12½c

GRIFFIN OR SUN-MAID SEEDED OR SEEDLESS PACKAGE RAISINS
15c

CONNOR'S HERRINGS
In Tomato Sauce. Oval pound tin,
15c

H. A. G. COFFEE

A Coffee that can be taken by anyone in any strength without fear of nervous irritability or sleeplessness.

THE GROCETERIA
7 STORES

COR. CHARLOTTE AND DOWNIE STREETS
95 HUNTER STREET
OLD MARKET ARCADE
COR. GEORGE AND ANTRIM STREETS
COR. SHERBROOKE AND RUBIDGE STREETS
COR. SMITH AND REID STREETS
429 GEORGE STREET

—Orders of $3.00 or Over, Delivered FREE—

Get Your Souvenir Set
Of Genuine

Mail Orders Accepted
Add 35c Postage

Vivani
Exceptionnel Beauty Products

Nationally Advertised in Saturday Evening Post, Harper's Bazaar, etc., to retail for a total of $10.00. Yours for the Gift Certificate below and a small service charge of

$1.97

(Each Set contains the following Ten Full Size Exquisite Toiletries Nationally Advertised at the prices listed below:

1.—Vivani Exceptionnel	Face Powder	$1.00
2.—Vivani Exceptionnel	Tissue Cream	1.00
3.—Vivani Exceptionnel	Rouge (Waterproof)	.75
4.—Vivani Exceptionnel	Deodorant	.75
5.—Vivani Exceptionnel	Cocoanut Oil Shampoo	.75
6.—Vivani Exceptionnel	Toilet Water	1.25
7.—Vivani Exceptionnel	Skin Whitener	.75
8.—Vivani Exceptionnel	Perfume	2.75
9.—Vivani Exceptionnel	Bath Salts	.50
10.—Vivani Exceptionnel	Brilliantine	.50
TOTAL		$10.00

After the distribution of complete sets all the individual items will be on sale at the above prices.

NOTHING ELSE TO PAY

Positively Only One Set to a Customer
Come Early

GOOD ONLY,
March 10-12-13-14-15-16-17

GIFT CERTIFICATE

This Certificate entitles the holder to one complete $10.00 set of 10 full size VIVANI EXCEPTIONNEL BEAUTY PRODUCTS exactly as described herewith.
REDEEMABLE ONLY AT BOND'S DRUG STORE
The only charge whatever to holders of Souvenir Certificate excepting a very small service charge of only $1.97, which includes express, packing and everything in full from the maker of this marvelous set of toilet articles. SET IS OBTAINABLE IMMEDIATELY UPON PRESENTATION OF THIS CERTIFICATE.

Good only
March 15th, 16th, 17th
—AT—
BOND'S DRUG STORE
PETERBOROUGH, ONT.

NAME .....

ADDRESS .....

CENTENARIAN PASSES AWAY

Samuel McClanaghan, of Montague, Was Born in Ireland in 1827.

FACULTIES KEEN TO END.

MERRICKVILLE Ont., March 14. —Canadian Press. — Samuel McClanaghan, one hundred years, and seventy eight days old, died at his home in Montague township Monday, it became known here to-day.

At the age of 32 he married Margaret Matthewson of the town of Ballenlough parish of Temple Patrick County of Antrim. Of their seven children two girls and one boy are dead.

Those living are Mrs. John Burchill, of Montague Township, with whom he resided; Mrs. John Young, of Belleville Miss Charlotte McClanaghan, of Cobourg, and William McClanghan of Kelfield, Sask. There are but four grandchildren.

Mr. McClanaghan migrated to Canada with his wife and seven children in 1883 and settled in the township of Marlbrough County of Carleton, where for many years he resided

Mr. McClanaghan was a Presbyterian in religion and at the last election, at the a age of 99 years, he polled his vote in the interest of the Conservative party

Mr. McClanaghan had remained quite active and still possessed a fine memory. He was able to read newsprint without glasses.

His chief topic of conversation was religion and he was able to quote copiously from the Bible.

GILMOUR CIRCLE HEARS OF SCHOOLS

Ladies Hear Papers On Training of Bible Women in India.

"Training Schools for Bible Women in India," was the subject discussed at the regular meeting of the Ladies' Mission Circle of Gilmour Memorial Baptist Church, was held on Tuesday, March 13th in the church. The president, Mrs. J. Gordon Mann, occupied the chair. The meeting opened by singing "Where are the Reapers?" Mrs. Allan Mann read the Scriptures, Psalm 107:1-21. Mrs. Edward Archer and Mrs. Jos. Mann led in prayer. The subject was "Training Schools for Bible Women in India."

Papers were given by Mrs. J. A. Young, Mrs. J. Archer, Marian Blewett and Mrs. Sidney Blewett. The special object of the circle this year is to have every woman in the church a member of the circle. Two new members joined at this meeting. The meeting closed with prayer by the president.

CIRCLE ACCEPTS 1928 ALLOCATION

St. James' Church Ladies Hear Interesting Talk on Study Book.

The regular monthly meeting of the X. L. Mission Circle of St. James' United church was held at the home of the president, Miss Marion Wagar, on Monday evening. An interesting program was presented, with Miss Nina Andrus, first vice-president, presiding.

The allocation for the year was read in a letter from the superintendent of Christian Stewardship of the Presbyterial, and was accepted by the Circle.

A splendid response from the Heralds was given by Miss Mabel Dulmage and Nina Andrus.

The main feature of the program was the study on "New Paths for Old Purposes," which was presented by Mrs. Hugh McCullough in a very interesting and attractive manner.

At the conclusion of the program a social half-hour with a distinctively "Irish" flavor, was enjoyed, and dainty refreshments also in keeping with St. Patrick's Day were served by the hostesses, Jessie McGregor and Marion Wagar.

The April meeting of the Circle will be held at the home of Miss Zetta Wood, Lansdowne avenue, with Miss Edith Wright assisting the hostess.

IN POLICE COURT

Magistrate Langley dismissed the charge against W. T. Belleghem for failing to stop at the intersection of McDonnel and Aylmer Streets. The defendant claimed that his truck was not at the intersection at the time the offence was supposed to have occurred. His Worship, in dismissing the case, without costs, said it had not been sufficiently proved to justify a conviction.

William Henry, of the Township of North Monaghan, appeared on a charge of failing to feed and water a number of hens, two cats, and a dog during the month of February. Humane Inspector R. C. Smith withdrew the charge, but asked the Magistrate to reprimand Mr. Henry. In this, Mr. O'Brien, the defendant's lawyer, concurred.

His Worship said "The Inspector has taken a very charitable view, and although I have not the evidence of the case before me, I know enough to believe that the conditions on your farm are deplorable, and that there needs to be a 'jacking-up.' You are a poor man, and the little money you might have, we would rather see going to buy feed for your stock than in paying a fine. The officers have my instructions to watch you, and you must live a decent life."

IT CAN BE DONE IF MAN WILL BELIEVE

BRUCE BARTON

BOBBS MERRILL

Biggest Book of the Year

WHAT CAN A MAN BELIEVE

By

Bruce Barton

The Examiner

on Monday

If you read "The Man Nobody Knows" and "The Book Nobody Knows," you won't miss this one; if you didn't read the first two you can't afford to miss this one.

HALL'S STORE NEWS FOR THURSDAY

NEW DRESSES FOR HOME WEAR

SIZES 16 TO 46

A few years ago the House Dress was a garment for service and that's all. Now the housewife demands that her dress for home wear shall have all the novel chic appearance embodied in her higher-priced garments of silk, crepe, and more expensive materials. You will find all these finer points embodied in this showing of wonderful dresses at

On sale in our Second Floor Department on Thursday morning you will find a collection of over 100 well-made, tastefully-trimmed, full-sized dresses, equal in style, finish and cut to any line you have ever purchased for house wear.

$1.95

The materials used are fine, plain or mercerized percales, soiesettes or Victorian cloths. Patterns vary from small fancy spot and flower effects to more striking all-over designs in bright colors.

SILK VESTS
Vest in opera top styles, made from a good quality silk knit fabric, in eight good colourings. A quality worth $1.25, for **79c**

SILK KNICKERS
Made from fine knitted rayon of good medium weight, cut full size, and gathered with free running elastic at knees and waist. $1.50 value, for **98c**

Flannelette Gowns
Women's long-sleeved and half-sleeved Gowns. Some pure white, others with fancy blue stitching. Gowns worth $1.49, on Sale for **79c**

New Patterns in Linoleums
4-yard wide Linoleums in heavy quality, printed with new tile, floral or fancy geometric designs, in colours suitable for kitchen, bathroom, bedroom or hall. Price, per square yard **92c**

New Felt Base Rugs
Useful small Rugs for covering the worn spots or for use in the odd corners for saving wear on floors or other rugs. 36 x 18 inches **35c**

Three Good Patterns in PRINTED LINOLEUMS
Good standard quality Linoleums in 4-yard width, in fancy tile patterns. Per square yard **84c**

Imitation Oriental Rugs
These are strongly made, reversible Jute Rugs with patterns worked in combinations of many bright colours. Size 36 x 72 ..... **$2.50**

Congoleum Rugs
In new and standard patterns and in all sizes.

Size 6' x 9' ...	$5.50	Size 9' x 7' 6" ..	$7.00
Size 9' x 9'	$8.25	Size 9' x 10' 6" .	$9.50
Size 9' x 12'			$11.00

Serviceable Wool Rugs
Strongly made Tapestry Rugs with grounds of grey, blue, fawn, etc. Patterned with flower designs in natural colours. Size 27 x 54 inches **$1.75**

OVAL FANCY MATS
MEASURING 28 x 51 INCHES

These Mats are copies of the novel French Mats which were so popular last season. They are produced in fancy all-over effects, worked in medium and bright colourings on grounds of blue, grey, rose, sand, red, etc. **$3.50**

Pretty Yard Wide Fancy Chintz
In 30 different flower, fruit and lattice designs, printed in harmonies of blue, rose, gold, grey, green, fawn, black, etc. All good patterns, printed on fine cotton ground. At, per yard **23c**

New Red Turkey Chintz
All 36-inch cloths with grounds in bright Turkey red, patterned with all-over flowered and Paisley designs, for quilts and fancy costumes **25c**

Yard Wide Fancy Ginghams
Some in plain colours, others with patterns of small or large checks and small fancy plaids, in green, gold, blue, pink, red, mauve, etc. Per yard **28c**

All Pure-Linen Towellings
Some with plain white ground and red or blue fancy border, others with pattern of wide white natural linen stripes. All 16 inches wide. Per yard **15c**

A New 32 inch Check Gingham
A favourite cloth for children's wear, house dresses, aprons, etc. It comes in a number of the best colours, in small check plaid patterns. At, per yard **19c**

Boys' Worsted Hose
SIZES 6 TO 11

A clearing line of Boys' heavy, good wearing Stockings in quality worth from 65c to 98c per pair. Sale price **49c**

Pure Thread Silk and Rayon Hose
IN ALL NEW COLOURINGS

A few are seconds, but the greater quantity you will find perfect in every respect. The colour range includes champagne, mirage, evenglow, honey beige, cache beige, rose nude, gunmetal, grain, opera pink, etc. All sizes. Special, per pair **69c**

RICHARD HALL LIMITED

MAIL CARRIERS UNABLE TO TRAVEL

Service in Mount Pleasant District Interrupted By Storm.

MOUNT PLEASANT, March 14.—Owing to the severe storm on Friday, the roads were in a very bad condition, and the rural mail carriers were unable to get over all their routes. So many recent storms of snow and wind have caused the roads to become very high and if the snow which is now very deep on the level, does not go away moderately, there will be a great flood in the spring.

Personals.

Messrs. Doig and Sedgwick will close their lumbering operations in Shield's woods on Wednesday.

Mr. Garnet Elliott of Peterborough spent a few days with his father, Mr. William Elliott at Ida.

Dr. Ellis, veterinary surgeon from Millbrook, made a call in this vicinity on Friday.

Mr. and Mrs. Wilbert McCall and family have moved to their new home in North Monaghan.

Mr. William Timney of Cavanville was a recent visitor to town.

Mr. Beatty Fee has been ill during the week.

Dr. G. N. Earle of Omemee made a professional call in the village on Saturday.

Mr. George Hootan of Fairmount called in the village on Friday.

An epidemic of mumps is prevailing in a number of homes in the vicinity of Ida.

Neuritis

In combating, relieving and defeating Neuritis, Thermogene is soothing, comforting and persuasive. But it is also definitely commanding.

The action of Thermogene is that of assured authority, of complete confidence in superior force. The Neuritis pain may shift its position from limb to limb, but Thermogene will follow it. It may vary its attack, but Thermogene will circumvent it. It may take refuge in a muscle or a joint, but Thermogene will hunt it out. There's only one end to this conflict. Neuritis must capitulate, Thermogene must win.

And when its healing warmth has done its work, Thermogene may be removed layer by layer—safely and comfortably.

THERMOGENE
MEDICATED WADDING

SOLD BY DRUGGISTS EVERYWHERE

Sole Agents for Canada:
Harold F. Ritchie & Co. Ltd., 10-18 McCaul Street, Toronto.

For your health's sake refuse substitutes.
Insist on seeing the name *Thermogene* on the box and the signature—

283

COLDS ON THE CHEST
RHEUMATISM
LUMBAGO
SORE THROAT
BRONCHITIS
SCIATICA
NEURALGIA
INFLUENZA
PAINS IN THE BACK

W.M.S. ENTERTAINED.

Several Interesting Papers Given at Meeting of Bailieboro Ladies.

BAILIEBORO, March 14.—Mrs. Jeffrey Jewison entertained the members of the Women's Missionary Society at the regular meeting held recently, with Mrs. H. W. Foley presiding, and the topic "Christian Stewardship", given by Mrs. Harry Barnard. Several papers concerning business of the W.M.S. were read and discussed and the meeting was brought to a close with a short prayer.

The Provincial Highway snow-plow was stuck just south of Bailieboro on Thursday afternoon, and blocked the traffic from both ways for the greater part of the afternoon.

Personals.

Mr. and Mrs. Charles Dawson and family motored to Oshawa on Thursday.

Mr. Dawson attended the annual sale of shorthorn stock at Bowmanville.

CATTLE, GRAIN AND PRODUCE

(Continued from Page 4.)

CHICAGO GRAIN.

CHICAGO, March 14 (Canadian Press). — Urgent need of rain in Northern Kansas and Southern Nebraska did much to stimulate buying of wheat yesterday, and give an upward trend to prices. Special notice was also taken that purchasing of corn for shipment from here totalled the largest of any day this season.

Wheat closed firm ⅝c to 1⅜c net higher, oats ¼c to ¼c to 1½c up, corn at ⅛c decline to ⅜c advance, and provisions varying from 2 cents off to a rise of 7 cents.

Unfavorable crop reports from various sections of winter wheat territory afforded considerable advantage at times yesterday to the buying side of the market. In this connection, special interest was shown regarding despatches of a Chicago crop expert who telegraphed from Hastings, Nebraska, that below the Kansas line from Goodland to Saint Francis, wheat is practically a failuse, and that in Nebraska from Holdredge to Hastings rain is needed badly.

With the world's available supplies of wheat showing 3,755,000 bushels decrease for the week, and with deliveries in March contracts here passing into strong hands, the market displayed a friendly strong undertone. Commission house buying readily absorbed future delivery offerings, particularly upon the various transient setbacks in price. On the other hand, selling was more plentiful whenever the market advanced to any material extent.

Free selling of corn was witnessed on all bulges in the corn market. The general run of news, nevertheless, was favorable to holders. Some export business in corn was put through, three lake charters for corn were made, and 200,000 bushels of corn was bought for all rail shipment to Buffalo.

Oats values were strengthened by indications of export dealings in oats.

Provisions averaged higher, responsive to an upturn in hog values here and to good-sized clearances of lard and meats at New York.

STERLING EXCHANGE.

MONTREAL, March 14 (Canadian Press). — Sterling exchange rates were quoted here yesterday as:
Demand—$4.87 9-16 to $4.87 11-16.
Cables—$4.88 to $4.88 1-16.

DISTRICT CHURCHES.

TRENT RIVER, March 14.—Rev. W. R. Archer, chose his text from 1st Corinthians, 1st chapter. The topic of his address was "Our Debt." He dealt with what christians had to endure at time of Nero, in the Roman period. To be a christian, meant to give up everything at that time. Spies were abroad and citizens were imprisoned and allowed to die of starvation, and anyone who attempted to take food to them were apprehended.

The mainspring of man's life is the heart, all the great thinkers have their names written large in life's history. Real success, according to the teachings of the Book, the great throne of the universe is occupied by One whose name is Love, not law, God is love, and His saving power is abroad in hearts and homes. In time of John Cabot, because their hearts were right and wished to worship God, caused them to see new life. If we want to live this life it is not enough to consider what we believe, we must put our hearts into it. He that doeth righteousness is righteous. There are so many different various creeds yet after all there is only one vital question. Jenny Lind sang her way into the hearts of the people—singing and thinking of little children of whom the result of her singing founded a hospital for them. Saul was not any use to the King till his heart was touched. We should recognize the great privilege of Divine Power. Real progress is in love. Our age has in it the movement that began long ago—at the Crimean War, when Florence Nightingale went out as a Red Cross Nurse. Direct result of the heart is sacrifice. The minister concluded by the name in connection with the freeing of slaves—Wilberforce raged a campaign for the slaves. What do we owe for all we today enjoy, that has been purchased at such a cost? Are we doing all we can for our bit? What do we owe? trained in farm work and will be dis-

To cut down the waste of human effort through the use of "head porterage," Sierra Leone, Africa, is considering the building of feeder highways to the railroads, thus permitting auto and animal transportation to displace man freightage.

Trent River

TRENT RIVER, March 14.—Miss R. Marion Inkster spent the week-end at her parental home. Miss Leila Johnson of Stirling accompanied her.

Mrs. James Cook returned Saturday from Toronto where she has spent the past two months.

Miss Reta Cochrane, Campbellford, was a recent guest of Mr. and Mrs. Douglas Greenly.

Miss Annie Wight spent Sunday at her parental home.

Mrs. Ward Glenn and Mrs. Thomas Doupe went to Peterborough on Saturday to see Mrs. Thomas Brown, who has been confined to Nicholls Hospital for a number of weeks.

Mr. George Brooks received word of the death of his brother-in-law, Leonard Venters, of Lindsay. Mr. Brooks, accompanied by his aunt, Mrs. Frank Davidson, of West Seymour, left on Saturday to attend the funeral.

The main road to Havelock being blocked since Friday's snow storm, the Belmont council had a number of men employed shovelling the snow.

A CLEAR HEAD

Parke's Nasaline keeps your head clear of that stuffed-up feeling. Just try a little up each nostril. Its healing, soothing vapor goes all through the air passages and keeps them free from inflammation. It also prevents colds from getting a start. 25c at Bond's Drug Store, corner George and Hunter streets.

JOLLY JINGLES By Graham Hunter

MILLBROOK C.G.I.T. GIRLS GO ON HIKE

(Continued from Page 1)

new position in Toronto on Monday of this week.

The church organist, Miss Estelle Hetherington, spoke briefly expressing her personal appreciation, and also that of the choir in general, of the help which Miss Marjorie has given during the past few years when she had been a member of the organization, her cheerful manner and regular attendance oeing among the points specially mentioned.

The choir leader, Mrs. H. W. Johnston, on behalf of the membership then presented Miss Sayles with a handsomely-bound copy of the church hymnal, adding briefly her own word of the value placed upon service willingly and capably rendered.

The recipient of the gift, to whom the whole affair was a matter of genuine surprise, expressed her gratitude and appreciation suitably, mentioning also the regret felt in severing the ties connecting her with the musical part of the worship services in her home church. The fact that Miss Marjorie will be missed from her place in the choir each Sunday, and from the social gatherings of the organization as well, was reiterated not alone in the formal addresses, but by the choir members generally as they gathered round for a final word of farewell, and an expression of good wishes for happiness and prosperity in the new field of activity which lay just ahead.

Miss Bertha Lang represented the local Continuation School at the district oratorical contest held in the opera house, Cobourg, on Friday night, and was tied with Miss Marjorie Ackermann, of Campbellford, for fourth place, in a field of with nine competitors. Miss Muir, principal of the school, accompanied Miss Bertha to Cobourg, as did also Mrs. Lang. Had the roads been fit two carloads from here had made arrangements to attend the contest, and other High Schools would have been equally well represented, fellow pupils of the various competitors being anxious to give all the support possible.

The winner of the contest, Miss Beatrice Purdy, of Colborne, is a pupil of Miss May Mitchell's, the latter at one time being assistant principal of the Continuation School here.

olajen
A Builder from Childhood to Old Age

The only preparation in the world that contains in *instantly* assimilable form the vital minerals—calcium, iron, sodium, lecithin and potassium.
AT YOUR DRUGGIST'S
6-123

IT PAYS TO ADVERTISE

Norwood

NORWOOD, March 14. — Mr. and Mrs. T. Clarke visited Campbellford friends last week.

Miss Ida Kirkness, who has been visiting Mr. and Mrs. John Marks, has returned to Toronto.

Miss Lela Weir, who has been visiting relatives here, has gone to Whitby.

Mrs. R. F. Stillman is visiting in Toronto.

Miss Rose Squire has returned from Oshawa, where she has spent the past two months.

Mr. and Mrs. P. M. Grover are spending a holiday in Toronto.

Mrs. R. Jack of Trenton is the guest of Mr. and Mrs. C. E. Pakenham.

Miss Olive Stephenson of Toronto and Mr. Herb Stephenson of Chicago were in the village last week attending the funeral of their brother, Mr. William Stephenson.

Miss Edith Tedford has returned from a month's visit with friends in St. Thomas and Detroit.

Mrs. Bert Scott entertained the members of the W.M.S. of the United Church at the regular meeting last week. Papers were given by Mrs. R. McMillan and Mrs. A. McNeil, and a solo by Mrs. B. McNeely. Lunch was served at the close of the program and a social hour spent.

A joint committee of the Panama and Colon Rotarians have submitted to the President of Panama a memorial proposing that the clubs pledge the floating of a loan to finance the cost of making surveys relative to the trans-Isthmian highway.

To Stop a Cold in One Day

Take Laxative **Bromo Quinine** tablets

The First and Original Cold and Grip Tablet.
Proven Safe for more than a Quarter of a Century as an effective remedy for COLDS, GRIP, INFLUENZA and as a Preventive. Price 30c.
(Made in Canada)
The box bears this signature
E. W. Grove
—Proven Merit since 1889—

CONCERNED IN OFFICE CHANGE

At the left is Viscount Cave, 72-year-old Lord Chancellor of Great Britain, whose resignation on account of poor health, is considered likely He is being attended by the king's physician. Centre is Sir Douglas Hogg, solicitor-generalk who would be regarded as the logical successor to the Woolsack were it not for the opinion that he is too valuable a parliamentarian to be spared by the government. Right, is Earl Birkenhead, a previous Lord Chancellor, whose willingness to resume the post is reported.

For Clear Complexions

Being an aid to health, Eno is among the best of all aids to beauty. For Eno begins at the beginning — gently and naturally, keeping the vital organs in tone and tune. You will do a lot to ensure a clear, supple skin if you always remember your morning glass of

ENO'S "FRUIT SALT"

10

3 DAY SALE OF IRISH LINEN TABLECLOTHS

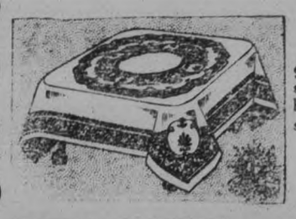

DOWN COMFORTERS

Well made Down-Filled Comforters, covered with splendid quality English down-proof sateen, in several patterns, with plain panel borders. Only the best of down filling. Two sizes, 60 x 72 and 66 x 72 inches.

LINEN DEPT., MAIN FLOOR
3 DAYS' LINEN SALE

$10.00 Each

We are holding a special Irish Linen Sale of Linen Tablecloths. It will be a bigger and better Sale than any one that has been in the past. Until the 17th of March, "St. Patrick's" Day, we are arranging our entire stock of Single and Double Satin Linen Damask Tablecloths in price groups. All sizes. Choice selection of round and square patterns. Some are slightly imperfect. We will show you the imperfect part. The prices are away below the cost of production of today. You will be fully convinced at the wonderful values offered for three days.

LACE EDGE TOWELS

Beautiful quality Oyster Linen Hemstitched Guest Towels with wide Valencia lace at one end. Assortment of several patterns. Worth $1.75 each.

LINEN DEPT., MAIN FLOOR
3 DAYS' LINEN SALE

$1.00 Each

SPECIAL LINEN TABLECLOTHS

For early buyers we have just 17 only of these All Pure Linen Tablecloths in a good assortment of designs. Full 72 x 88 inches long. Extra good value.

LINEN DEPT.
MAIN FLOOR
3 DAYS' LINEN SALE

$2.89 Each

PURE IRISH LINEN TABLECLOTHS

Splendid quality Pure Linen Cloths in assorted round and square patterns. Just 45 Cloths only. Size 2 x 2 yards to se at 6 persons.

7 only	$2.75
2 only	$2.98
7 at	$3.50
17 at	$3.75
6 at	$3.98
2 at	$4.49
4 at	$5.00

LINEN DEPT., MAIN FLOOR—3 DAYS LINEN SALE

BRIDGE SETS

Made of plain hemstitched oyster linen of splendid quality. Set consists of one Cloth, size 36 x 36 inches, and 4 Napkins to match, 13 x 13 inches.

LINEN DEPT.
MAIN FLOOR
3 DAYS' LINEN SALE

$2.25 per Set

IRISH LINEN DAMASK

Beautiful quality Pure Irish Linen Table Damask, full 66 inches wide, in a good assortment of new designs. Guaranteed to give hard wear.

LINEN DEPT.
MAIN FLOOR
3 DAYS' LINEN SALE

$1.79 Yard

Large Size Linen Tablecloths

Here you will find a wonderful range of beautiful quality Single and Double Satin Damask Tablecloths. Splendid linen that will wear for years. Round and square designs. Sizes 2 x 3, 2 x 3½ and 2 x 4 yards.

Size 2 x 3	yards—3 only at	$4.49	6 only at	$5.95
	1 only at	$7.00	3 only at	$8.50
	4 only at	$9.50	2 only at	$10.00
Size 2 x 3½	yards—1 only at	$7.00	2 only at	$10.00
Size 2 x 4	yards—2 only at	$12.00		

LINEN DEPT., MAIN FLOOR—3 DAYS' LINEN SALE

Canadian Department Stores Limited
SUCCESSORS TO THE CRESSMAN CO., LTD.

SATIN DAMASK TABLECLOTHS

Another group at special low prices. All good qualities. Round and square patterns. 17 only, in size 2 x 2½ yards long, to seat 8 persons.

7 at	$2.98
3 at	$4.00
1 each at	$5.75, $5.95, $6.25, $6.95, $8.50
2 at	$8.95

LINEN DEPT., MAIN FLOOR—3 DAYS LINEN SALE

UNBLEACHED LINEN DAMASK

Made in Ireland from good sturdy linen yarns. Semi-bleached, but will bleach very quickly. Guaranteed to wear well. Full 70 inches wide.

LINEN DEPT.
MAIN FLOOR
3 DAYS' LINEN SALE

98c per Yard

"OLD BLEACH" TOWELS

Pure Irish Linen Fancy Damask Huckaback Towels. Lovely quality, very fine huck with damask borders and side neatly hemstitched. Size 20 x 36.

LINEN DEPT.
MAIN FLOOR
3 DAYS' LINEN SALE

$1.15 Each

12 x 4 WHITE BLANKETS

We are selling just two bales (120 pairs) of these first quality White Flannelette Blankets in the largest size. Pink or blue borders. Special during the 3 Days' Linen Event.

LINEN DEPT.
MAIN FLOOR
PRICED AT

$2.39 per Pair

URGES SINKING FUND PLAN TO WIPE OUT NATIONAL DEBT

Opposition Chieftain Outlines a Scheme For Wiping Out National Debt.

LEADERS CLASH.

Hon. R. B. Bennett Leads Way in Debate On Budget at Ottawa.

OTTAWA, Mar. 14. — (Canadian Press.)—When the day opened, the House presented such a scene as it has not presented before this session. Public galleries were packed. In the corridors outside were numbers more vainly waiting to get in. In the chamber itself members were gathered in strength reminiscent of the stirring two years ago when party whips nervously counted heads before every division.

Hon. R. B. Bennett, leader of the opposition, led the way in debate. He opened with a number of rhyming citations. The budget was
An infant crying for the light,
And with no language but a cry.

For Mr. Forke, he had Browning's "Last Leader," etc.

To Mr. Dunning's attack on the group system, he replied amid Conservative laughter with the lines:
Blow, blow, thou winter wind
Thou are not so unkind
As man's ingratitude.

He mentioned that there had been a reduction in the funded debt during the last years of $92,172,267. This worked out at $42,089 per day. But during the same six years, Mr. Bennett contended, there had been gathered in taxes $189,471 per day more than during the six years preceding.

Establish Sinking Fund.

We urged that a statutory sinking fund should be established to pay off the National debt. He estimated that the debt of $2,400,000,000 could be wiped off in forty-five years by setting $19,829,904 each year. This was assuming a four per cent. rate on money.

Mr. Bennett had sharp criticism for W. H. Moore, chairman of the tariff board. He spoke of Mr. Moore as having been one of the chief instruments of MacKenzie and Mann, as a defeated Liberal candidate who was aiming to be a candidate at the next election—in whose constituency there were a large number of industries touched by the tariff changes, whose political friends were benefitted and whose political opponents were injured.

The references to Mr. Moore led to snappy interchanges and considerable uproar at the evening sitting. Premier King retorted that while still a member of the House Sir Thomas White had been appointed a member of the Grand Trunk Commission. Conservatives protested that Sir Thomas was not then a member. Premier King insisted that at the time of his appointment, Sir Thomas was a member and cited an extract from Hansard in support of his view.

Mr. King mentioned also the case of Sir Henry Drayton, as Minister of Finance going around the country collecting evidence on the tariff. No one should object to this. But the method had been found unsatisfactory and the tariff board was appointed.

On the question of debt, Premier King charged Conservatives with having left the whole capital cost of the war and demobilization to their successors. "My hon. friends talk about mortgages on farms," the Prime Minister exclaimed. "They left a mortgage of $1,700,000,000, not one dollar of which they sought to meet while in office." When Liberals took office, they had to increase taxes to meet the accumulation of debt left by the Conservatives.

Buy a Rogers and be sure!

Save $55.00 on this genuine 1928 Model

ROGERS (Batteryless) RADIO

THE famous Rogers Batteryless "Two-Twenty" Model, shown above with the Junior Symphony Speaker, is the standard in performance and quality among all "electric" radios.

The *former* price of this model in combination with the Junior Symphony Speaker was $330. *Now* you can buy it for $275—a clear saving of $55. Or you can buy the set alone for $225—*no more than you would pay for any good battery-operated set.*

You've probably wanted a Rogers Batteryless—most people do. Take advantage of this new low price to get this *complete* Rogers Outfit *now*—the *best* radio for the *least* money on the market today. Terms to suit your convenience.

HEINTZMAN & Co.
Royal Bank Building - Hunter and George Streets

White's Cycles & Sports Ltd.
212 Charlotte Street

FEAR OVER 400 LOST LIVES IN FLOOD

(Continued from page one.)

ties in the devastated zone, it was virtually impossible definitely to state the number of bodies recovered.

Cause Unknown

The dam was one of the reservoir units of the Los Angeles aqueduct system from Owens Valley, serving the city with domestic water. What caused the big dam to give way was not definitely known. Officials believed, however, that seepage of water through the shale formation of one of the earthen abutments had caused the concrete wall to break away from its end mooring. An early report by two telephone linemen that an earthquake had caused the break was discounted.

The seismograph at the University of California, Berkeley, had not recorded an earth shock Tuesday night. An Associated Press correspondent flew over the devastated area and found only the central section of the dam standing. The east and west wings had crashed outward under the force of the tons of water released from the reservoir stretching back five miles.

A few ranch houses had miraculously escaped and from the air it appeared as if the wall of water had missed them only by inches.

In one eddy of the stream floated the floors of what had been two houses, the superstructures of both having been carried away.

Railway Tracks Destroyed

The rails of the Southern Pacific Railroad's branch running up the valley added their bit to the picture of destruction. For a distance of half a mile, the metals looked like two badly twisted strings of spaghetti, their sleepers hanging from them at all angles.

A deep gully, half a mile wide, in the mire of whose bed could be seen the bodies of animals, wreckage of every description, and here and there a rescue group seeking more bodies of the human victims, replaced what Tuesday had been green fields, orchards and homes. Vultures circled overhead.

Rescue camps presented pitiful figures of those who came through with life only—many with loved ones left dead in the gutted valley.

They told stories of how houses and cabins were tossed about like corks on the crest of the tremendous wave, washed against trees, poles or anything that stood in the way.

Red Cross headquarters were established at several points, and refugees, many of whom fled only in night clothing, were being cared for.

Act of Heroism

E. Locke, night watchman at the Southern California Edison Company's camp in the canyon, refused to attempt his own escape until he had notified his fellow workers.

He paid with his life for his heroism.

The payrool at this camp, company officials stated, carried 170 names. Of these men, sixty had been definitely accounted for and six bodies had been recovered. Among them was that of Locke.

According to the workmen refugees, the night watchman ran from cabin to cabin and from tent to tent in the construction camp, warning the workers to flee for their lives.

The Los Angeles City Council ordered its water and power committee to start an investigation into the cause of the disaster. The board of water and power commissioners voted $25,000 for relief work.

COLDS ARE DANGEROUS

Don't trifle with colds. They often provide the opening for dangerous illness. If you wait until a cold has developed before treating it, your resistance may be lowered to make you an easy prey for some dread disease.

Ward off colds with Gallagher's Indian Lung Remedy. It builds up your blood. Keeps you in vigorous health.

If you already have a cold, this long-tried herbal remedy heals the inflamed tissues, stops the coughing, drives out the cold and *keeps* it out.

Made entirely from herbs, according to the recipe discovered 50 years ago by James Gallagher, this Remedy contains no harsh mineral drugs. It works in nature's way.

Now, for the first time, this invaluable remedy can be obtained at drug stores. Keep a bottle of it constantly on your medicine shelf. Take it every time you have been exposed to cold or chill—after getting your feet wet—after riding in crowded, germ-laden street cars. Keep free from colds this Winter.

Minden, Ontario: "I take pleasure in recommending your Indian Lung Remedy. I suffered three years and the last year had hemorrhages practically every two weeks. The doctor was making regular trips to stop the bleeding. We tried the Indian Lung Remedy and I have had no bleeding since. Am out all the time, feel fine and am gaining weight." (Name on request.) Gallagher Remedies Limited, Peterborough, Ont.

GALLAGHER'S
INDIAN LUNG REMEDY
One of the famous Gallagher Herbal Household Remedies 12

CHAIR IS REPAIRED

Rt. Hon. W. L. Mackenzie King, who inherited the mantle of Laurier and who came into possession of his office chair, has, up to now, steadfastly refused to have it renovated, preferring the inspiration it afforded by the time-worn condition in which the great statesman left it. But an offer by A. A. Heaps, the Labor member from Winnipeg, himself an upholsterer, to repair it with his own hands, was too striking to refuse and Mr. King consented. The famous chair is shown ABOVE, inset being Sir Wilfred, Mr. Heaps and Mr. King.

BRUCE BARTON WILL STIR CITY IN "WHAT CAN A MAN BELIEVE?"

Author of "The Man Nobody Knows" Contributes Stirring New Discussion.

ANSWERS QUESTIONS.

Problems Are Solved and New Puzzles Raised in Examiner Feature.

The Examiner has in the past presented to its readers many features by outstanding men, but it counts itself more than fortunate in having secured the rights to Bruce Barton's new book, "What Can a Man Believe?". Barton stirred the English-speaking world with his "The Book Nobody Knows" and "The Man Nobody Knows" and his latest production which will appear in The Examiner, one chapter a day, starting on Monday, promises to cause as much discussion and to create as much interest as both of these together.

Startling questions are asked and answered in this series. "Would the world be better or worse off if it should abolish religion?" is one of the first topics discussed, and the author continues with a discussion of the points for and against the modern church, marshalling the facts for and against religion with equal force.

This book is no surface discussion of a theoretical question but goes down to the basis of modern religious belief. In fact Barton goes farther; he shows the growth of present religious leanings all the way from the beginning of time, telling the part played by Buddha (whom he describes as a human man); Confucius and Mohammed, and he tells in the most human language of the foundation of present day christianity in the way that made "The Man Nobody Knows" so well liked.

This feature will commend itself not only to those who enjoy religious discussion but to all who are eager to know the historical facts about religion and to those who are interested in any phase of fundamentalist-modernist discussion. Everybody, no matter what his religious belief, will be interested in reading Barton's chapter on "Why do you go to Church, if you do?", and his discussion on "Can the Church learn from business?", and yet again "What has prosperity to do with the decline of religion?" Early in the series a chapter is devoted to a discussion of "Did God create conscience, or did man's conscience make God?"

Barton's book, "What Can a Man Believe?" will appear daily in The Examiner, starting on Monday when the first chapter will be published.

HOLSTEINS SOLD FOR GOOD PRICES

Herd Sire Brings $500—Cows Sell As High As $160.

DOURO, March 14.—The sale of the Holstein herd of James Sweeney was held recently with L. E. Franklin of Toronto, as auctioneer.

The heaviest purchaser was Arthur Gibson, of Orono, who bought seven cows, ranging from $160 down to $80. J. L. Buckley, also of Orono, was the purchaser of two cows, while others who purchased were: John Ferguson of Port Hope, Vincent McCarthy, N. McConkey, for Monsignor McColl, Joseph Mann of Bridgenorth, Joseph Garvey, Allan Hayes, Stanley Farley, Howard Baptie, of Smith, and W. Tully of Otonabee.

One of the best bred and best type bulls in Ontario grading XX in advance registry and sire of all heifers two years and under, was sold a few days previous to the sale to P. M. Elder, Glenelem, Quebec, for $500, making a total for the sale over $3,400. Three cows and five young heifers are left on the farm.

Personals.

Mr. and Mrs. John English of Hastings visited the former's sister, Mrs. James Sweeney, for a few days and were present at the sale.

Mrs. William Crough of Ennismore also visited her sister, Mrs. Sweeney, during the sale.

Claimed to be "never fading," a carnation recently shown in London changes in color from mauve to green as it grows older.

YOUNG PEOPLE HEAR INTERESTING TALK

Mrs. H. Edwards Gives Address on "Rolling Back the Map."

HASTINGS, March 14.—Mrs. H. Edwards, convenor of the 2nd department, had charge of the Young People's League of the United Church at its meeting recently, while the topic "Rolling back the map", was given by Mrs. D. E. Scriver in an interesting and educational manner. The scripture reading was given by Arthur Beamish, a vocal duet by Irene Sargent and Madeline Bond; reading, Mrs. William Walker, "Mrs. MacDonald's Auxiliary Meeting." L. J. Elliott gave a beautiful solo "Be on the Level with Mother", with "I know what is means to be lonesome" as an encore. A vocal solo was given by Rev. Mr. Hie. John C. McDonald, a visitor from Listowel, gave a very interesting talk.

When You Catch Cold Rub on Musterole

Musterole is easy to apply and works right away. It may prevent a cold from turning into "flu" or pneumonia. It does all the good work of grandmother's mustard plaster.

Musterole is a clean, white ointment of oil of mustard and other home simples. It is recommended by many doctors and nurses. Try Musterole for sore throat, cold on the chest, rheumatism, lumbago, pleurisy, stiff neck, bronchitis, asthma, neuralgia, congestion, pains and aches of the back and joints, sprains, sore muscles, bruises, chilblains, frosted feet—colds of all sorts.

The Musterole Co. of Canada, Ltd.
Montreal

MUSTEROLE
WILL NOT BLISTER

Better than a mustard plaster

PROVED

When you buy a Whippet you buy a car which has stood the test of more than 500 million miles of driving in the hands of owners—a car of advanced design, and such features as 4-wheel brakes, full force-feed lubrication, gas tank in rear, silent timing chain and many more.

Come in and see the perfected Whippet—now—today

COACH $695
F.o.b. Factory, Toronto

Whippet

J. J. DUFFUS, Limited
PETERBOROUGH

Curtis & Humphries, Lindsay — Harry Tinney, Cavanville, Ont. — Jas. Daniels, Bowmanville

THE TECO GUARANTEE "Goods Satisfactory or Money Refunded."

TECO STORE

Hours: 9 a.m. to 6 p.m. *Telephone 3000*

TWO DELIVERIES DAILY
Purchases of $5.00 or over delivered Free within City.
On Purchases totalling under $5.00 a charge of 10c per delivery will be made.

Spring Crosses the Threshold!

And every nook and cranny of home responds to the urge for rejuvenation. Spring cleaning's a big task: furniture to be tugged about and re-arranged so that each room takes on a new aspect and a new individuality; woodwork to be done over and curtains to be renewed; pictures to be juggled and re-grouped, with a new one here and there to keep the walls interesting; cheery new linens for bathroom, bedroom and for the table; and the matter of meals to be revitalized with new chinaware and kitchenwares. A big task! Yet when it's complete we have accomplished a worth-while end: our home is in harmony with the season of seasons when all things must be fresh—vivid—and high-hearted.

The Gayest of Chintzes!

A color feast of bold new patterns in every imaginable hue. Among the leaders are several new variations of the flower and bird theme, in startling shades against unusual backgrounds. All of them 36 inches wide, and, yard **35c**

Voiles, Daintily Ruffled

It is not only ruffled, but has rayon ruching and overcast edges. So that you may purchase it by the yard and readily fashion it into attractive curtains for any window—no matter what its size and shape. To be had in ivory with rose, tan or blue. 20 inches wide. Yard **39c**

—Second Floor

Many Magic Transformations Are Wrought With Paint

TECO HOUSEHOLD PAINT works very practical miracles, both outdoors and in. Walls, ceilings, floors, and porches regain the charm of newness and benefit, perhaps, by a change in color **85c**
Many shades from which to choose. Quart .....

Johnson's Kleen Floor

Cleans and keeps clean all finished floors. Removes spots and discolorations. Also, it puts the floor surface in splendid condition for refinishing. It is easy to apply.
½ Pint... **30c** 1 Pint... **50c**

Ad-el-ite Plastic Surfacer and Crack Filler

A most efficient filler for cracks in wood, or for re-facing imperfections in walls, or for use on iron or almost any other substance. Package **15c**

—The Paint Department, Basement

Etchings Are Increasingly Popular

Some splendid reproductions of etchings and color etchings, matted in white and neatly edged with narrow black frames, are on display on the Fourth Floor. They represent works of a very high character—landscapes and quaint Old World scenes—and in them the vogue for this type of picture is quite justified. They are moderately priced at..... **$1.50**

WATER COLOR REPRODUCTIONS of a similar type are priced at..... **95c**

OTHER PICTURES, reproductions of world famous portraits and other popular paintings, are framed in plain black frames or in the more decorative polychrome frames. Prices from.. **69c** to **$2.25**

Mirrors Suggest Spaciousness

Did you know that a Buffet Mirror, carefully placed on the wall of a smallish room, will create an impression of spaciousness? Modern interior decorators have found this a most useful piece of knowledge.

Newly arrived is a group of very handsome Mirrors. There are Hall Mirrors in unusual shapes, in polychrome or natural-finished woods, and Buffet Mirrors of wonderfully clear plate glass, in three-panel style, with fine polychrome frames. Prices from **$2.25** to **$12.75**

—Fourth Floor

Lustreware Has a Charm All Its Own

A 23-piece Tea Set of Japanese Lustreware is a delightful possession. In blue with tan, green with tan or tan with blue, according to one's taste. There is a Tea Pot, a Sugar Bowl, a Cream Jug, six Cups and Saucers and six Tea Plates. A noteworthy value, the complete set for..... **$2.79**

Cups and Saucers

To fill the gaps that inevitably occur, here are Cups and Saucers of fine china with unusually attractive patterns. Cup and Saucer for..... **35c**

Straw Mats

Neatly woven Mats of straw to protect the table from heat. They are in sets of five and are a most useful dining-room accessory. Set of five..... **25c**

—Chinaware Department, Basement

Bath Towels Can Be Decorative!

Jacquard patterns, in Pink, Gold, or Blue, for instance, bring a touch of the artistic to the most matter-of-fact of Bathrooms. These we speak of are a splendid quality—soft, absorbent, and very durable. Each **29c**

Factory Cotton—A Humble Servant

Many very practical uses are found for this excellent fabric. And all of them are efficiently filled. Finely and evenly woven, with very little dressing. It comes in a useful width, 40 inches. Special value, yard..... **13c**

Colored Rayon Bedspreads

Gaily patterned Bedspreads in blue, rose, bisque, pink or mauve are an important factor in the decorative scheme of a bedroom. They are 80 by 100 inches, and are marked at..... **$4.25** to **$7.50**

—Second Floor

Spring-Clean With a New Broom

Fine Corn, bound with five strings; strong wooden handle, finished natural and polished **39c**
These are features of a Broom that is outstanding value at .....

An Aluminum Percolator

Designed with panelled sides and black ebonized handle. It holds about three pints and has an aluminum percolating insert that operates most efficiently. **76c**
An Extra Value at .....

—Basement

Time For Rubbers!

There's a vigorous tang of spring in the air, but underfoot it's wet. Beware of colds—wear Rubbers!

WOMEN'S RUBBERS
Rubbers in low, Cuban or high heel styles..... **85c**

CHILDREN'S AND MISSES'
Sizes 5 to 10½ **65c**
Sizes 11 to 2 ..... **70c**

CITY RUBBER BOOTS
Sizes 6 to 10½ **$1.85**
Sizes 11 to 2 ..... **$2.15**

—Second Floor

Men's, Youths' and Boys' Rubbers

Men's Plain Rubbers..... **$1.15**
Men's Red Rolled Soled Rubbers..... **$1.35**
Men's Clog Rubbers..... **$1.15**
Youths' Red Rolled Soled Rubbers, sizes 11 to 13..... **90c**
Boys' Red Rolled Soled Rubbers, sizes 1 to 5..... **$1.00**

—Main Floor

Special! Women's Silk and Rayon Hose Thursday, Pair 49c

Broken lines from previous special sellings at higher prices. These Hose have mercerized cotton hem and reinforced heel, toe and sole. In the lot are greys, nudes, champagnes and tea rose. Special Thursday, pair..... **49c**

—Main Floor

Glass That Sparkles

WATER SETS—Crystal clear glass, cut in a delicate daisy pattern. Seven pieces: a large Jug and six Tumblers to match. The set, **$4.50**

WINE SETS—Eight gracefully shaped pieces of heavy pressed glass: a Tray, six Glasses and a Decanter. An outstanding saving, set..... **98c**

CONSOLE SETS—A handsome Bowl and four Candlesticks. Heavy pressed glass in decorative shapes. The set..... **75c**

—Basement

Is Your Shopping List Long?

Ask the first clerk who waits on you for a Transfer Card.

No matter how many purchases you make there is but one money transaction, and this when you are all through your shopping, at the Transfer Pay-In Office, Second Floor.

Yau can enjoy all of your visit to the Store without the inconvenience and worry of looking after your parcels as you go about.

When delivery of goods is desired, you arrange this also at the Transfer Pay-In Office, all purchases being arranged for at once. This saves time, and also minimizes the danger of a mistake in address.

Shopping by Transfer is undoubtedly the simplest and pleasantest way if your shopping list is long.

COME EARLY **TECO STORE** COME OFTEN
OPERATED BY T. EATON Co. Limited

INTERESTING TALK IS GIVEN B.Y.P.U.

Winning Christ is Subject of Address to Gilmour Branch.

Mr. Thompson of Pittsburgh gave a very inteersting address at the B.Y.P.U. of Gilmour Memorial Baptist, on Sunday evening. His topic being "Winning Christ". "Helping Others to Win Christ" was a paper given by Reg. McMullen. Others taking part were Rev. W. S. Edgar, Margaret Mann and Leila Sanderson.

BELIEVED BRITISH AVIATOR, ETC.

(Continued from Page 1)

The plane is a stock model Stinson Detroiter monoplane with a Wright Whirlwind motor and may be distinguished in the air by its shining gold wings. It has dual control (Miss MacKay is a licensed pilot).

The plane weighs 1,970 pounds empty, has a span of 45 feet10 inches, is 32 feet long, and has 232 square feet of wing area. It has a standard steelpropeller, a speed at sea level of 128 miles per hour, and a cruising speed of 105 miles. Its service ceiling is 14,000 feet. Gas consumption is 11½ gallons per hour and oil one quart an hour. It is built of welded steel tubing and its wings are of wooded fabric.

In a recent letter to Gillespie, Captain Hinchliffe said that at the time of his take-off, the position of every vessel along his course would be known and indicated in a chart he would carry.

"If we see any ship," he wrote, "by making reference to this chart, we can determine our exact position. We have every type of the best navigational instruments also."

Through the letter Captain Hinchliffe spoke of "we," but did not mention the name of his companion. This associates said, was because it was firmly understood that Miss MacKay was to be the other occupant of the plane, but the greatest secrecy was observed to prevent that fact "breaking."

liffe's only objective was America, but that if he found he had plenty of but that if he foundhe had plenty of gasoline after reaching Newfoundland, he might continue to New York or to Philadelphia. The latter course would win a $25,000 prize for him.

The Weather Bureau announced that conditions were favorable over the first two-thirds of the ocean journey, but extremely perilous for the last third. Cold clouds were blowing up over the Grand Banks, with their threat of ice forming on the plane's wings.

BOURASSA BLOCKS BUDGET VOTE

(Continued from Page 1)

Speaker," he said, "of a similar situation which took place last year, when a member's speech lasted until a few minutes after six and the fact was pointed out to you. On that occasion you said that you were in the hands of the House."

The Speaker reaffirmed that under the 11 o'clock rule he had no such recourse. 'The suspension of the rules requires unanimous consent," he said, "and the House is not unanimous."

"It is! It is!" Liberal members vociferated, particularly those in the vicinity of the recalcitrant Independent.

"The hon. member usually makes his meaning quite clear," the Speaker commented doubtfully, adding, with a glance directed at Mr. Bourassa: "I took it that he was opposed to having the proceedings continue."

Mr. Bourassa nodded acquiescence.

"Then," the speaker declared finally, "it now being 11 o'clock, I declare this House adjourned until three o'clock to-morrow afternoon."

The adjournment which followed was not the usually decorous one which the Chamber observes. A general chorus of "boos" were directed towards Mr. Bourassa, and there was even the suggestion voiced to "throw him out of the House."

The Independent member for Labelle, however, was not at all perturbed by the confusion, which he had occasioned. He maintained his smiling manner, and finally left the House as if to the accompaniment of an ovation instead of to the jeers and angers of his colleagues.

First Division

The first division was on the sub-amendment of B. W. Fansher, East Lambton, Independent Progressive, which objected to the budget because it "proposes further reductions in the income tax, thus making a serious departure from the principal of direct taxation that the proposed revision of the Customs tariff is inadequate to bring effective relief to the consuming public, and that the sales tax on the necessaries of life has not been eliminated."

This was supported only by the Independent Progressives, Labor and Henri Bourassa. Those voting for it were:

Messrs. Lucas, Kennedy, Coote, Garland, Evans, Speakman, Carmichael, Bird, Ludovich, Spencer, Campbell, Jelliff., Fansher, Keiner, Western Progressives; Miss Macphail and F. W. Fansher, East Lambton, Ontario Progressives; Woodsworth and Heaps, Winnipeg, and Adshead, Calgary East, Labor; and Henri Bourassa. The amendment was defeated by 171 to 20.

The vote on the Cahan amendment saw the Conservatives alone against a combination of Liberals, Liberal-Progressives and Labor. The Cahan amendment expressing Conservative opinion regretted that: "The measures proposed by the Government do not tend to provide increased employment in Canada nor to induce the return of Canadians to their native land, nor to prevent the continued emigration of our people to the United States, and that they make no provision for the preservation of our domestic markets, for the Canadian farm and dairy products nor for the effective development of the resources of the country, nor for the abolition of the sales tax by January 1st, 1929."

This was defeated by 136 to 76. Then Mr. Bourassa intervened and the House adjourned.

It's best for all your Baking

You see, Purity Flour is high in protein content and has superior rising qualities—it blends perfectly with the other ingredients. For superior baking of every description trust to

PURITY FLOUR

Send 30 cents, stamps or silver, for the Purity Flour Cook Book containing 700 tested recipes. 2030

WESTERN CANADA FLOUR MILLS CO. LIMITED. Toronto, Montreal, Ottawa, Saint John.

Frank H. Dawson, Distributor, Peterborough

OBITUARY

MRS. MATTHEW WILSON

OMEMEE, Mar. 14. — Sarah Ann Hall, beloved wife of Matthew Wilson, passed to her eternal reward early on Thursday morning, March 8th, at the home of her daughter, Mrs. Harold Laidley.

The late Mrs. Wilson was born in Ops Township almost 70 years ago, and was the daughter of the late Mr. and Mrs. Joseph Hall. After her marriage she and her husband lived for some years near Dunsford where their two sons were born. They later moved to their farm just west of the village where they lived until they retired in Omemee a few years ago. Two years ago the late Mrs. Wilson and her husband celebrated the fiftieth anniversary of their marriage.

Almost a year ago the deceased was taken seriously ill and an operation was necessary in order to relieve her suffering. After this operation she recovered for a time and was able to be around during the summer months and in the early fall she and her husband went to Chicago and spent the winter at the home of their son, Mr. Bert Wilson, returning to Omemee the last of January. The day following their arrival home the late Mrs. Wilson, who was in delicate health was taken ill, and although all that medical skill could do and the care of a loving daughter and son, it was of no avail.

The funeral of the departed was held on Saturday afternoon from Trinity United church, the pastor, the Rev. E. W. Rowland, conducting the services. The opening hymn: "Oh, for a closer walk wih God," and the Scripture reading from the 103 Psalm were both favorites of the deceased. The gowned choir rendered softly: "Breathe on me Breath of God," after which the pastor in a brief address from the 6th chapter of Isaiah, spoke very feelingly of the life of the deceased. She was a member of the former Methodist church and later the United church and rarely ever missed a service on Sunday when health permitted. For 31 years she had been a member of the Women's Missionary Society. She was a devoted wife and mother and a good, kind neighbor.

The funeral cortege wended its way to the Emily cemetery where the remains were laid to rest by two brothers, Joseph and Sidney Hall, two brothers-in-law, Thomas and Langdon Wilson, a cousin, Andrew Hall, and a nephew, Lawrence MacGauhey.

Numerous floral tributes enveloped the casket.

Those left to mourn her are her aged husband, one daughter, Mrs. Harold Laidley, of Omemee, two sons, Bert of Chicago, and George of Omemee, four grandchildren, Albert Wilson of Chicago, and Florence and Jean Laidley and Errol Wilson, of Omemee; four sisters, Mrs. Porter of San Francisco, Cal., Mrs. Killen, of Flint, Mich., Mrs. Spiers of Midland, Mrs. McGauhey of Lindsay; and three brothers, Joseph Hall of Lindsay, Sidney Hall of Peterboro, and James Hall of Flint, Michigan.

Among those from a distance who attended the funeral were Mr. and Mrs. Joseph Hall, Mrs. Melville Irvine, Mrs. MacGauhey and son, Mr. Lawrence MacGauhey, Mr. Andrew Hall Mrs. Dinner and Mr. J. Be... of Lindsay, Mr. Thomas Wilson ... Dunsford, Mrs. A. Ford, Havelock, Mr. Bert Wilson, Chicago, Mr. Sidney Hall and daughter, Peterborough, Mr. and Mrs. Dan McCarrol and daughter of East Emily

RAINBOW COMPLETE CIRCLE

That he had seen, for the first time in his 13 years of flying, a complete circular rainbow, was declared by a pilot in the Imperial Airways of England. He says that he was approaching the English Channel on his way from Paris to London when he saw the vividly-colored rainbow, which formed a perfect circle, through the centre of which he appeared to fly.

AGED CAPTAIN STILL ACTIVE

Captain J. E. Bernier, the Arctic explorer and his wife who were recently in Ontario on their way from Vancouver to Quebec. It was 20 years ago this year that Captain Bernier took possession of the Arctic archipelago in the name of Canada. He has always been a champion of the Hudson Bay route and has been in and out of the straits a score of times without the least mishap. At 76 this iron man, who came over from the wooden ships to the iron ships, is a physical marvel and is far from having made the last entry in his log books.

WHAT DO THE STARS SAY?

Solve this Puzzle

WIN New 1928 Ford Sedan $1500.00 in Cash Prizes

PRIZES

FIRST, 1928 Ford Sedan, Value $750.00

Second	$250.00	Cash
Third	150.00	"
Fourth	100.00	"
Fifth	75.00	"
Sixth	50.00	"
Seventh	25.00	"
Eighth	10.00	"
9 to 26	5.00	Each

The above prizes are unconditionally guaranteed.

Follow these Simple Rules

1. Write your answers in pen and ink only, on one side of the paper. Put name and address in upper right hand corner stating whether Mr., Mrs., or Miss, also name of this paper. Write anything else on separate sheet. Don't send fancy, drawn, or typewritten answers.
2. Contestants must be 10 years or over.
3. Employees of Banner Hosiery Co. or friends and relatives of employees are forbidden to enter.
4. Three entries may be submitted but only one can win a prize.
5. Different members of a family may compete but only one prize will be awarded to any one household or group.
6. Final awards will be made by a committee of three prominent Toronto business men who are in no way connected with this firm. Their names will be made known to all contestants. Contestants must agree to abide by their decisions.
7. If you find the correct answer to the puzzle you will be awarded 950 points, and we will send you by mail, a simple acting charade puzzle game on which you will be awarded all the final points. No points are to be awarded for neatness, handwriting, or general appearance, nor are points to be awarded for orders unless sent optionally to a limited amount to take the place of missing or doubtful answers. You are neither obliged nor required to buy or sell a single thing to win the highest prize.
8. Contest closes 5 p.m., Friday Aug. 31st, 1928. Entries should be forwarded promptly.

One night Professor Gazor, the great astronomer noticed through his telescope that various stars in one of the great constellations had different numbers of points to them. He was able to group these odd stars. This discovery so startled the scientific world that it was decided to find out what it all meant. After tremendous research it was decided that one of the planets was using this method to send the world an important message. By mathematical calculation Professor Gazor was able to decipher the message. His colleagues naturally wanted to know all about it, but he would not give them the message. He told them to work it out for themselves.

How He Did It

"You will notice," the professor told them, "some stars have three points, others four points, some five, or six points, etc. The number of points each star has determines what letter of the word of the message that star stands for. For instance if a star has three points it is the letter a. However, if it has four points it is either c, e, or f. Some stars represent only one letter, some 3 letters and some 3 letters. I have worked out the table code for you, now you count the number of points on each star and try to find what letter each star stands for, by referring to the table code. I have correctly arranged the stars so that each row of stars spells a word of the message. In order to help you a bit the first word is "Greatest."

Solve This Puzzle Win First Prize

If you can solve this puzzle, send your answer in at once to compete for the beautiful 1928 Ford Sedan First Prize. Write your answer neatly on a piece of paper in pen and ink.

TABLE CODE	
3-a,b,	
4-d,e,f.	
5-g,h,i.	
6-i.	
7-n,s.	
8-r.	
9-o,t,s.	
10-y.	
11-y.	

Nothing to Buy or Sell. No Money to Spend.

Frankly, this is an advertising contest. Its object is to get a wider distribution for the Banner Money saving hosiery and underwear catalogue, listing three hundred quality items at direct to consumer prices. When we receive your answer to the puzzle, we will write and tell you how many points you have gained towards first prize and will send you a copy of our latest catalogue right away. You can enter and win the highest prizes without buying a single thing, selling anything, or spending a cent of your money. You will be under no obligation whatever to make a purchase to obtain standing for first prize. Send your answer at once.

FIRST PRIZE

NEW 1928 FORD SEDAN

Banner Hosiery Company, Ltd. Dept. 23 Toronto, Ont.

WOMEN'S PAGE

PERSONALS

A very well attended and successful Irish tea was held yesterday afternoon and evening at the home of Mrs. J. A. Wolstenholme, Bolivar street, under the auspices of Mrs. Wolstenholme's group of missionary workers at Trinity church. The hostess was assisted in receiving by Mrs. J. M. Greene and Mrs. W. J. Padget. Mrs. N. Pogue ushered the guests into the tea room, where the table was artistically arranged with a mirror centrepiece that reflected the yellow and green of daffodils and shamrocks in a large silver basket, banked with smilax. Green candles were in silver candlesticks. Tea was poured by Mrs. B. Chambers, assisted by Mrs. H. Huffman, Mrs. H. S. Huffman, Mrs. F. Barret and Mrs. W. Nugent. A sale of home-made cooking was in charge of Mrs. J. H. Kimberley and Mrs. T. Sargent had charge of the sale of candy. Other ladies of the group assisted in various ways during the afternoon and evening. An interesting musical program included vocal solos by Mrs. W. H. Hohner, Mrs. Padget, Mrs. E. Brockwell, Miss Bertha Hill, Miss Margaret Wolstenholme, Miss Alma Blanchard, readings by Mrs. A. Barton and Miss Irene Cox, instrumental selections by Miss Musa Cox, Miss Frances McFadden, Miss Jean Padget and Miss Margaret Seabrooke, violin solos by Ross Gillespie and numbers by a trio composed of Miss Mildred Greene, pianist, Donald Greene, violinist and Jack Thackeray, cello. Accompaniments were played by the Misses Cox and Wolstenholme.

* * *

A number of the friends of Mrs. John Stewart (formerly Annie Allin) presented her with a handsome spread in rayon silk, at a shower held at her home. The evening was spent in the enjoyment of games and music, followed by the service of dainty refreshments.

* * *

Miss Norma Maker has returned from Belleville, where she spent the past fortnight with her grandparents, Mr. and Mrs. Nelson Patterson.

* * *

Mrs. H. F. Doig went up to Toronto yesterday to hear the famous Russian bass, Chaliapin, in recital at Massey Hall last night.

* * *

Mrs. Annie Elliott, who resides with Mrs. W. N. Hayes on Park street, while visiting in Toronto, had the misfortune to fal land break her leg. She is now in the General Hospital in Toronto.

* * *

Last evening, at the home of Mrs. P. Hetherington, King street, the "Star Class" of George Street United Church held a very enjoyable miscellaneous shower in honour of the bride-to-be, Miss Dorothea Stevens. Little Ruth Deyell and Allan Harrison, dressed as bride and groom, entererd the room to the strains of the bridal chorus, drawing a prettily decorated wagon filled with many beautiful and useful gifts. The bride was then placed in an archway where the nicely tied parcels were opened. The remainder of the evening was spent in contests and music provided by Misses Musa Cox and Alice Cocks, with several humorous readings by Miss Irene Cox, followed by dainty refreshments. The evening came to a close with the singing of "For She's a Jolly Good Fellow."

Are You Nervous? Sleepless?

St. Catharines, Ont.—"I was in such a nervous and rundown state of health that I could hardly get around to do my work. I could not sleep and the least noise or excitement would completely upset me and throw me into a nervous spell. I was advised to take Dr. Pierce's Favorite Prescription and I was soon well and strong and have never had another spell of nervousness since.

Mrs. Ada Taylor

"I always keep a bottle of Dr. Pierce's Pleasant Pellets in my medicine chest: they are the only medicine I have ever taken that would regulate the liver and relieve constipation without causing distress."—Mrs. Ada Taylor, 46 Wiley St.

Send 10c to Dr. Pierce's Laboratory in Bridgeburg, Ont., if you desire a trial pkg. Favorite Prescription tablets.

"See Us and See Better"

See For Yourself

Don't depend upon the Sight of Others. If you think that your Eyes are not right—See

W. H. LACEY, Optometrist
410 GEORGE STREET
(Opp. Examiner Office)
'Phone 1160 — 1084J for Evening Appointment.

'Phone 790 When You Want Your
PIANO OR ORGAN TUNED
Player Pianos a Specialty.
All Work Guaranteed.
W. H. CUNNINGHAM
580 Weller Street.

CHINA PAINTING
Mrs. Langley McCarthy
Teaches Biscoff's New and Beautiful Work in
CHINA PAINTING

Evening Examiner Fashion

Braid Trimming is Smart

This attractive dress has the much desired slenderizing line, and is a style suitable for all daytime wear. The front and back are quite plain and the plaited side-sections give added width and grace to the skirt. Braid is effectively used on the bodice to form a deep pointed yoke, and also trims the convertible collar, the cuffs finishing the long dart-fitted sleeves, and sides. No. 1522 is in sizes 36, 38, 40, 42 and 44 inches bust. Size 38 requires 4¾ yards 39-inch material, or 3¼ yards 54-inch, and 7 yards trimming braid. Price 25 cents the pattern.

Many styles of smart apparel may be found in our Fashion Book. Our designers originate their patterns in the heart of the style centers, and their creations are those of tested popularity, brought within the means of the average woman. Price of the book 10 cents the copy.

Pattern Purchase Coupon

Address Fashion Department, Evening Examiner

No..... Street.....
Name .....
Pattern No..... Size.....
Town .....
Province .....
Amount Enclosed .....

Price 25 Cents Each—Coin Preferred

FOUR DEBATERS AWARDED PRIZE

Judges Decide None of Them Know What "Chained Store" Is.

The March meeting of the Men's Association of George Street United Church was held in the Assembly Hall of the Sunday school at eight o'clock Monday evening.

The president, C. S. Thompson, occupied the chair, on account of the unavoidable absence of the secretary, Lloyd Gilders, acted as secretary. The meeting was opened by the singing of "Stand Up, Stand Up, For Jesus," after which A. Stewart led in prayer.

After the regular routine business was over and the singing of a few popular songs, Dr. J. E. Middleton was called upon to take charge of the main part of the program, which was a debate, "Resolved, that the chained store method is the best system of merchandising goods." Frank Dobbin and Sam Oke upheld the affirmative side of the debate, while Morley Powell and C. H. Saunders upheld the negative side. Quite a heated argument ensued; and it was not until after some deep thought, and until the judges all put on their coats, that they presented a decision that the contest was a tie. The judges were J. E. Smith, Dr. Weldon and F. C. McBride. A bronze statue was presented to all the debaters, to be held until the next debate, because of the fact tha none of them seemed to know what a chained store was.

PERTUSSIN
FOR
COUGHS
OF
EVERY KIND
EVEN WHOOPING COUGH

DANGER

Your tongue is the best barometer of your physical condition. Look at it every morning before breakfast. If it is coated with white, yellow or brown coloring, and does not have a clean red appearance you are constipated and not well.

Heed Its Warning

Constipation causes more ailments than all other diseases, and is the result of not having a daily bowel movement. Sick-headache, indigestion, biliousness and sallow complexion follow. Ask your druggist for a 25c red paper package of CARTER'S LITTLE LIVER PILLS "Safe Laxative". Take a dose to-night and continue one pill after each meal. Don't stop—until your tongue is clean. You will be surprised at the tonic effect this doctor's formula will have on you.

CARTER'S LITTLE LIVER PILLS

Campbellford

Campbellford, March 14. — Gerald Bailey, Maple,, Ont., spent the week end with his parents, Mr. and Mrs. F. B. Bailey, Centre street.

Mrs. Barron Barrie, and her young est son, are visiting Mrs. Thomas Rutherford, Rannie street.

Clarence E. McKeel left yesterday for Detroit, where he will take a position.

Richard Riendeau, Detroit, spent the past few days as the guest of his brother, A. L. Riendeau, Rear street.

William Baxter, Detroit, is visiting his parents here.

Howard Shapter is confined to his bed with a serious illness. It is expected that an operation will be necessary.

Mrs. James Jackson, Booth street, is recovering from a broken arm, which she sustained some time ago, when the streets were covered with a sheet of ice.

Jack Twigg, Toronto, motored from Toronto yesterday to spend a few days with relatives and friends in town.

"Corbie" Rowe Timmins, was a recent visitor to town. He has gone to Guelph where he will accept a position.

With the first warm spell of the season Campbellford welcomed the first of the tourists. In the midst of a deluge a large sedan bearing California license markers passed down the main street going west last night about 7.30.

Several hockey fans motored to Stirling last night to see the exhibition hockey game between Stirling and the Trenton "Film Fun" players.

FUEL SHORTAGE ADDED PROBLEM

People of Upper Michigan Short of Coal For Light Plant.

FOOD BEING RATIONED..

DETROIT, March 14 (Canadian Press).—Residents of the snowbound Upper Michigan Peninsula villages faced another day of isolation today with the threat of a fuel famine added to the food shortage problem. Officials of Grand Marais, on Lake Superior, declared over the telephone that the power plant there would be forced to close unless coal was obtained by tomorrow. The communities of Detour, Pickford, Johnswood, Lime Island, Rudyard, and Stalwart also report fuel shortages. Although food is being rationed in most of villages, there is said to be no immediate danger of starvation.

Does Washing, Walks 5 Miles, Gains 10 Lbs.

"After a hard day washing, I can walk five miles now, since taking Vinol. I gained 10 pounds and feel fine."—Mrs. M. Curfman.

Vinol is a delicious compound of cod liver peptone, iron, etc. Nervous, easily tired, anemic people are surprised how Vinol gives new pep, sound sleep and a BIG appetite. The very FIRST bottle often adds several pounds weight to thin children or adults. Tastes delicious. McDermid & Jury, E. L. Payne, McDermid Drug Co.

THREE ACCIDENTS CAUSE TEN DEATHS

Train, Car and Plane Wrecked in States and England.

LOS ANGELES, March 14 (Canadian Press). — Three persons were killed, one seriously injured, and several others shaken up and bruised last night when a Santa Fe passenger train was derailed at Yampai, Arizona.

Five Persons Drowned

ALLENTOWN, Penn., March 14 (Canadian Press).—Five persons were drowned in three feet of water when an automobile plunged over a culvert bridge into Coplay Creek, near here, today.

Aviators Killed

MANSTON, England, March 14 (Canadian Press).—Two British officers were killed today in the crash of their airplane after collision with another plane. The second plane succeeded in landing safely.

More than 500 Americans on one German steamer recently visited Santiago de Cuba, Cuba.

HERE'S TO YOUR HEALTH

BY DR. FRANK McCOY

"The Fast Way to Health"

© 1926 McCOY HEALTH SERVICE - LOS ANGELES - CAL.

CURING RUPTURE

If the hernia has not progressed too far there is a possibility of a cure through first the development of the abdominal muscles and, at the same time, a reduction of the internal pressure.

As soon as a hernial sack begins to show itself either by symptoms of pain or through being discovered by palpation, it is wise for the patient to immediately secure a good rupture support and wear it constantly until he is assured by his doctor that the cure is complete. The next thing to do is to start developing the abdominal muscles through taking a careful course of "setting-up" exercises. All of those exercises taken while lying on the back will be helpful. Any book on physical culture will explain these exercises, or I will be glad to send you a special chart of them if you will write to me in care of The Examiner.

These exercises must be taken very carefully at first and used at least twice daily, gradually increasing the exercises each day and adding new ones as the strength of the abdominal muscles permits.

At the same time as the support is applied and the exercises started, patient should use all measures necessary to produce as flat an abdomen as possible. The quantity of food used must be kept to the minimum of the body's requirements. All especially gas-forming foods such as onions, cooked cabbage, etc., should be carefully avoided. Only good food combinations should be used, such as those I suggest in the weekly menus which are printed each Saturday in this column. The menus are always outlined for the following week. Watch for them and learn how to combine your foods.

It is a good plan to take at least one enema each day and perhaps better to take two, one in the morning and one in the evening, using only one quart of plain water each time. The enema should be taken in the knee-chest position or while lying on the back, and the rupture support should be worn at the same time to prevent any undue pressure which may be caused by the temporary distention of the intestines by the water used for the enema. These enemas should be continued for several weeks or even several months if necessary as it is worth while to use all of these measures in attempting to cure the hernia so as to avoid a surgical operation which may become necessary unless every helpful precaution is taken.

Long walks should be taken each day to increase the general strength and produce a better tone of all of the muscles and organs of the pelvis.

The patient should have his doctor examine him at frequent intervals to see if a cure is being effected.

Questions and Answers.

Question Esther writes "I have chronic appendicitis and have heard that olive oil is very good. How much should I take and how often?"

Answer Olive oil is a good oil to use at any time and if used in large quantities it does have the effect of lubricating the bowels, and is a good remedy to use in overcoming chronic appendicitis. It may be taken on salads, or in a large dose of as much as four ounces at bedtime. A good way to take this large does is to combine it with an equal amount of grapefruit juice, and drink it just before retiring, as far away from the evening meal as possible.

Question Mrs. W. K. asks "Why is the sulphur on dried fruits harmful?"

Answer If any sulphur is left on dried fruits it may prove harmful due to the excessive gas which is produced when too much sulphur is used in the diet. Very little sulphur is used at the present time in drying fruits, and the only ones of which you may be suspicious are the light colored figs and raisins which are often bleached by sulphur gas.

Question Miss B. writes "I am a person seemingly in good health but on arising in the morning, underneath my eyes is very swollen and puffed. During the day this seems to go away, only to leave creases and marks. I drink hot water in the morning about a half hour before breakfast. Is this all right?"

Answer The swelling is due to some congestion in either your blood or lymphatic circulation. Such congestion may come from either kidney or heart trouble. Do not guess about it, but have a good diagnosis made.

Assam teas are known by experts as the finest teas grown—a fact which explains why Red Rose Orange Pekoe has become so deservedly popular in Canada. For Red Rose Orange Pekoe is chiefly composed of Assam teas, which accounts for its distinctive quality and value. Every package guaranteed.

3-12

The spring suit walks nonchalantly upon the avenue of fashion, for it knows full well the important position it enjoys in the mode.

Kasha—Navy
Poirets and Tricotines
Novelty Tweeds

Two and Three Piece Ensembles

Of tweed, kasha and mannish materials for every daytime occasion. Reasonably priced.

Barrie's LIMITED

DRESS

By MARY MARSHALL

Chiffon printed in large floral design fashions this distinctive evening frock. The belt of the material is held with a rhinestone buckle.

The smartest use to which printed materials are put at present is in the making of evening frocks. And there are women who never have worn and apparently never will wear figured materials for the street or day time wear generally who are wearing the new type of figured evening gown with real satisfaction.

The midwinter collections included a number of printed frocks for evening—printed taffeta and satin among them. Almost invariably they were made with extreme simplicity but a sort of simplicity that was not easy for the amateur to copy. There was never any extraneous trimming save possibly a single buckle or other ornament of rhinestone. With the coming of warmer weather printed chiffons are taking the place of the more substantial materials and at Palm Beach women who didn't wear printed chiffon frocks on occasions were hard to find.

There is, of course, danger of letting your taste for printed fabrics get the better of you. I know one woman who never has any frocks that are not made of some sort of figured or patterned material. She assures you that plain surfaced materials show spots—she can't endure spots, you know. Well, once you know her reason for favoring figures you rather wish she wouldn't.

It seems to be the fond delusion of many more substantially built women that figured materials detract from their apparent size. I know a woman of more than usual rotundity who received at an afternoon bridge at her own house the other day wearing a new frock showing large rose figures on a beige background with large green leaves. I cannot imagine a much less appropriate sort of material—but the frock came from one of the best dressmakers and I know my friend was entirely satisfied.

Some women of indefinite coloring and rather too demure appearance wear figured materials convinced that they are more becoming. But this is not always the case.

HOROSCOPE

The Stars Incline, But Do Not Compel

(Copyright, 1928, McClure Syndicate.)

THURSDAY, MARCH 15, 1928.

Astrologers read this as an unimportant day in planetary government, but nevertheless a time to be cautious.

There may be a tendency toward pessimistic or despondent thoughts today and for that reason all ideas that are not hopeful should be dispelled.

The mind should be flexible at this period of the world's progress so that it may bend to new ideas and may not resist new ideas.

While many changes have taken place in the last decade, the seers prophesy even greater progress in the next few years.

The pendulum of thought is swinging backward far enough to mark what was good in past customs of social and business life.

This year is to be marked by more general travel than any year of the past, for much air transportation will be sought, it is forecast.

Persons whose birthdate it is may expect travel and unusual changes that should be fortunate.

Children born on this day may be ambitious, but inclined to many changes in plans or inclinations. They probably will be talented.

Who Wrote This?

(Copyright, 1928, McClure Syndicate.)

1. "His heart was as great as the world, but there was no room in it to hold the memory of a wrong."
2. "And can eternity belong to me, Poor pensioner on the bounties of an hour?"
3. "Seven cities warred for Homer being dead,
   Who living had no roof to shroud his head."
4. "The production of souls is the secret of unfathomable depth."
5. "Hast thou a charm to stay the morning star
   In his deep course?"
6. "Choice word and measured phrase, above the reach of ordinary men."
7. "Thoughts that voluntary move Harmonious numbers."
8. "Certainly virtue is like precious odours, most fragrant when they are incensed or crushed."

Answers to to-day's questions
1, Ralph Waldo Emerson; 2, Edward Young; 3, Thomas Heywood; 4, Victor Hugo; 5, S. T. Coleridge; 6, Wordsworth; 7, John Milton; 8, Sir Francis Bacon.

The Colonial Club, principal social organization of Tampico, Mexico, has just announced that its restaurant has been closed "because of lack of patronage, but the free lunch will be served at the bar as heretofore."

BEG YOUR PARDON

The name of Isobel Shurety was omitted from the list given in last night's Examiner of those taking part in the program given at the meeting of the Juvenile Orange Lodge.

In giving The Examiner a report of the meeting held on Saturday in St. John's parish Hall when Miss E. Harrison of Toronto addressed the members of the Junior Humane Society inadvertent omission was made of the name of Mrs. Hazel Davidson McClelland who gave two much appreciated readings.

Perspiration Odour so unpardonable so easy to banish

What quality is so attractive as personal charm . . . . and what social fault so obnoxious as perspiration odour.

Every person perspires, of course. It's natural, it's healthful. Physicians say the perspiration of the average person measures between one and two pints daily. Nature takes this way of ridding the body of impurities through the millions of tiny pores of the skin.

But perspiration need not be objectionable. Lifebuoy Soap, used in the bath, banishes the odour. Lifebuoy's creamy, mild lather not only cleanses, but also purifies the pores—antiseptically—and keeps them sweet, open and breathing.

To Keep Well

Drink plenty of water, perspire freely and banish perspiration odour with Lifebuoy Soap.

Make sure of avoiding the needless social error of perspiration odour. Use Lifebuoy Soap, for hands, face and bath.

Low in price—wonderful in results.

Lb662

LIFEBUOY
Health Soap
Purifies and Protects

Lever Brothers Limited
Toronto

Belleville C.I. Wins Interscholastic Championship

PETES LOSE IN FINAL ROUND WHEN HOME TEAM WINS 3-0

Two Goal Lead Secured Here Is Overcome in Water-Covered Ice.

COUNTERS DISPUTED.

Fans Play Part By Sweeping Water in Front of Belleville Goal.

A two-goal lead carried over from the first of home-and-home games, played here, was not sufficient to tide the Peterborough Collegiate hockey team over in their invasion of Belleville for the final game last night, to decide the winner of the Oshawa Rotary Club Cup, emblematic of the Interscholastic championship of Eastern Ontario. The Petes went under by 3-0 in a heart-breaking battle played on a sheet of ice covered in many places by water an inch in depth. May it be a long time before a Peterborough team will again lose such a struggle against formidable opposition plus treatment of which they are not deserving! But more of that later. By virtue of their win last night, the Belleville students took the championship round by 6-5. Hats off to the victors.

It was a hard game for the Petes to lose.. They had bested the Quinte town representatives here by 5-3, but contrary to the impression apt to be given the fans at home, they did not lost out last night through any underestimation of their opposition. In their loss, Mother Nature played a leading part by contributing a liberal supply of water which leaked through the roof and dripped onto the ice. So far so good. That was as hard on the homesters as on the local students, but when, at the end of the second period, the water was scraped down around the end to be held by the Belleville team so that shooting on their goal was most difficult, the fan, hitherto neutral, could not help but ponder the calibre of sporting spirit possessed by the over-enthusiastic hometown fans who did the work.

In fairness to the now champions, it should be said that they put up a game struggle to overcome their two point handicap. They found the going every bit as hard as the Petes did in the first session, when neither outfit could register, and in the second they worked hard, climbing right in on Doxsee to get their first counter. McDonald worked the rubber across the line during a scramble soon after the period began; a few minutes later another pile-up took place in front of the invaders' net, and a disputed goal was allowed, while the third tally, by McDonald, came on a pass out from behind the goal. However, the official counting should not have stopped here, for about fourteen minutes after the start of the final chucker a shot from a Peterborough stick got in between Colling and the goal post, but the referees failed to see him clear it as he did—the goal official probably because he was watching play through a small hole in the boards, well protected by a couple of strands of wire and surrounded by the fans. He was well back and above the goal line, and when the goalie dropped, could not possibly have had a clear view of the clearing progress. He was replaced, on protest by the Peterborough players.

Referee Bill Green, replacing Mundell, of Kingston, who failed to put in an appearance, had his hands full—and flowing over. Certainly he could not have been accused of being overly zealous in the discharge of his duty. He imposed two penalties, one to Spencer and one to St. Denis. However, it should be remembered that he made the game possible by taking the job when the regularly appointed official was not on hand.

The attendance at last night's game was fair, despite the heavy downpour of rain outside as well as inside. The fans came armed with slickers and umbrellas, while a small contingent of Peterborough supporters, though greatly in the minority, cheered the boys on. Belleville Collegiate students showed their interest. They constituted a large portion of the home-town crowd.

The Game

The game did not get under way until 8.45 when Referee Green dropped the puck (with a splash) and the boys waded in. All attempts at combination were thrown into the discard and the boys began a combination shinney, golf, and "you-splash-me-and-I'll-splash-you" display without gaining a single hard shot for ten minutes. Doxsee and Colling pushed the rubber to the sides when it did filter through but the puck carrier had to travel slow while his pursuers made better time. Subs were used often.

Then came the disastrous second frame, in which a championship changed hands. With the resumption of hostilities, both teams went up on the line, though the Petes kept both defencemen back. Close checking and water on the ice made the going slow and hard on the players. The first counter of the game came then. The Belleville forwards had "gained yards" and a shot put the rubber close to the Petes' goal; a scramble ensued and the rubber slithered out from behind. Doxsee was down at one side and McDonald shoved it in. The fans liked it.

Finding it profitable to keep the homesters at their own end where they found difficulty in getting away due to a young lake inside their blue line, the Petes shot the puck up often and had it returned as often, until Spencer was penalized. While he was off, they drove in hard to make the advantage in numbers count—another pile-up resulted, and a goal allowed, though Woods was lying in the net and in the blue line.

The count on the round evened, the game became more strenuous with neither team making much headway. Players were drenched from falling and the spray flew wherever a stick was lowered, and the battle went merrily on.

The disputed final goal came just before the bell, when McDonald waltzed in, grabbed a loose puck and put it in while the rest of the lads were picking themselves up from a flop near the goal mouth.

Even when one goal down, the Petes appeared to have a good chance of breaking into the scoring column, but here occurred the water displacement act referred to elsewhere. An army of bucket boys and a couple of home-town fans got on the job during the intermisison and at first their intentions appeared quite worthy. However, when, under the pretense of shoving the excess water through an outlet, they merely shoved it down in front of the goal to be defended by their team .Peterborough supporters appealed to the referee who, of course, had little control over the rink work.

The last twenty minutes furnished most of the real excitement of the night, for in it the visitors threw up four men on the line and took an edge on the play. They worked in to close quarters, only to find it almost impossible to get a clean drive at Colling, while Benny Spencer, sitting back, was kept busy returning the puck which the defenders shot up the rink as often as possible. The nearest approach to a counter came when Woods took a hoist from left rail and watched it slide in, only to be thrown out by the goalie. Though the referee did not allow the goal, the official behind the screen was replaced. That decision rather took the fight out of the losers. While they never stopped trying, the play afterwards seemed less aggressive and the gong found them still trailing.

The teams:

Belleville.—Colling, goal; Clark and Young, defence; Ross, centre; Galway and St. Denis, wings; Black and McDonald, subs.

Peterborough. — Doxsee, goal; Spencer and Woods, defence; Cuthbertson, centre; Dunkerley and Hewett, wings; Taylor and Theobald, subs.

Her Three Boys Had Terrible Colds That Hung On

Mrs. G. Ames, 35 St. George Street, Chatham, Ont., writes:—"Last winter my three boys had terrible colds and a cough that hung on so long that it began to worry me.

"I went to my druggist and he asked me if I had tried

Dr. Wood's Norway Pine Syrup

"I told him I had not, but that I would, and I must say that after they had finished the third bottle they were entirely rid of the cough.

"I will never be without a bottle of 'Dr. Wood's' on hand."

Price 35c. a bottle, large family size 60c.; put up only by The T. Milburn Co., Limited, Toronto, Ont.

QUARTET OF CHAMPIONS

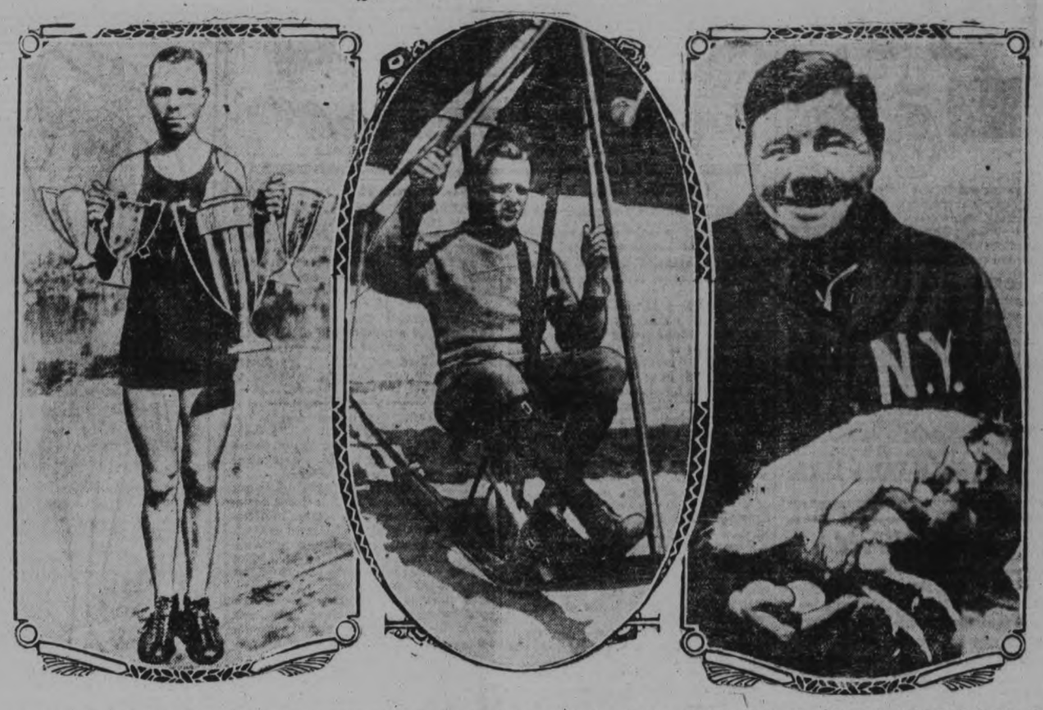

Here's a quartet of champs—and the hen's included. First is Wilbur Marx, sixteen-year-old world champion "birler" or log roller. His trophies are for neat footwork on rolling logs in the water, Ferdinand Schulz, centre, flies his kites with himself aboard. He is world champion operator of the engineless glider and has reached a height of over 2,500 feet. The "Sultan of Swat", Babe Ruth, home run king is showing off "Lady Baby Ruth" who holds the champion long distance laying record for consecutive work—an egg a day for 170 days.

Hockey Scores

Hockey games played last night resulted as follows:

National League.
Ottawa 1, Maple Leafs 1.
Montreal 5, Americans 0.
Canadiens 4, Rangers 1.
Boston 3, Detroit 0.

O.H.A. Memorial Cup
Regina 8, Kenora 0.

Senior High School.
Humberside 4, Riverdale 1.

Bantam T.A.H.A.
Danforth 2, St. Michael's 0.

Juvenile T.A.H.A.
Westmorelands 0, Wolverines 0.

Junior T.A.H.A.
Dentonia 8, McMurrichs 3.

Kitchener Junior League.
St. Jerome's 1, Wild Cats 1.

L. O. H. A.
Aura Lee 4, Forest 2.

WOOLER WINS.

Defeats Warkworth at Home in Fast Hockey Game.

NORHAM, March 14.—Wooler defeated Warkworth 7-5 in the hockey game played in the Warkworth arena on Wednesday night, with a good crowd in attendance.

Personals.

Miss Edith Menelley of Toronto spent the week-end at her home.

Misses Claire Curtis and Lucille Lean spent Tuesday and Wednesday in Warkworth at the home of their aunt, Mrs. B. Buchanan.

NATIONAL HOCKEY LEAGUE STATISTICS.

CANADIAN DIVISION.

	Goals	Assists	Pts.	Penalties in Mins.
Morenz, Canadiens	26	15	41	60
Joliat, Canadiens	25	10	35	101
Stewart, Montreal	23	5	28	102
Gagne, Canadiens	19	8	27	73
Carson, Toronto	17	5	22	34
Kilrea, Ottawa	16	4	20	60
Finnigan Ottawa	15	4	19	30
Himes, Americans	14	4	18	16
Conacher, Americans	11	6	17	82
Day, Toronto	9	8	17	48
Cox, Toronto	8	6	14	25
Siebert, Montreal	6	8	14	103
Smith, Montreal	10	3	13	68
Nighbor, Ottawa	8	5	13	44
Keeling, Toronto	8	5	13	46
Clancy, Ottawa	7	6	13	64
Leduc, Canadiens	7	5	12	69
Dutton, Montreal	6	6	12	84
Mantha, Canadiens	4	8	12	57
Ward, Montreal	9	2	11	38
Phillips, Montreal	6	5	11	26
Burch, Americans	8	2	10	32
Bailey, Toronto	8	2	10	64
Smith, Ottawa	7	3	10	67
Lamb, Montreal	7	3	10	33
Duncan, Toronto	6	4	10	89
Boucher, Ottawa	6	3	9	70
Oatman, Montreal	6	3	9	34
Rodden, Toronto	3	6	9	34
Green, Americans	6	1	7	48
Reise, Americans	6	1	7	58
Boucher, Americans	5	2	7	46
Lowrey, Toronto	5	2	7	20
Gardiner, Canadiens	4	3	7	24
Herberts, Toronto	6	0	6	38
Munro, Montreal	4	2	6	35
McKinnon, Americans	3	3	6	69
Lepine, Canadiens	4	1	5	6
Hart, Canadiens	3	2	5	4
Broadbent, Montreal	3	1	4	60
Larochelle Canadiens	3	1	4	28
Goudreault, Canadiens	3	0	3	20
Denneny, Ottawa	3	0	3	10
Smith Toronto	2	1	3	8
Simpson Americans	2	0	2	32
Touhey, Montreal	2	0	2	2
McCaffrey, Toronto	1	1	2	9
Grosvenor, Ottawa	1	1	2	8
Bowcher, Americans	1	1	2	64
Ramsay, Toronto	0	2	2	8
Barry, Americans	1	0	1	2
Burke, Canadiens	1	0	1	10
Bouchard, Americans	1	0	1	26
LaFrance, Canadiens	1	0	1	2
Emps, Montreal	0	1	1	10
Gorman, Toronto	0	1	1	30

LOCAL RINK IS DEFEATED

Lose Out to Kingston 9-5 in Bonspiel at Lake Shore City.

TWENTY-TWO CLUBS.

KINGSTON, March 14.—(Special)—A Peterborough rink, skipped by J. N. Bacon was defeated by a rink skipped by W. J. Drysdale of Kingston yesterday afternoon at the local club's bonspiel by 9-5 in the preliminary round of the primary competition. The team was composed of the following; M. Bredin, W. Oke, G. Cairns and J. N. Bacon (skip).

There are twenty-two rinks taking part in the bonspiel which is being held at the Harty Arena and which will be continued today and Thursday. There are eight Kingston rinks competing, four from Rockwood Hospital, two from Napanee, two from Picton and one each from Belleville, Peterborough and Colborne.

FOR GAS, ACID STOMACH, INDIGESTION

Bisurated Magnesia Is Safe and Reliable

If you are a victim of Stomach Trouble,—Gas, Sourness, Acidity, Pain or Bloating after eating, Bisurated Magnesia is made for you.

At the nearest drug store, get a bottle—powder or tablets—take a little and get instant relief.

Keeps your stomach sweet and strong—digestion perfect. It works like a charm.

SPORT BITS

The O.H.A. sub-committee has ordered the South Porcupine and Port Colborne subs. to settle their argument on Arena ice this evening.

* * *

Kitchener Seniors are waiting to meet the winner of the South Porcupine-Port Colborne series. They will likely swing into action Friday night.

* * *

Gunners of Ottawa play Marlboros at Kingston Friday night in a sudden death argument to name an Eastern Canadian winner.

* * *

Britisher Eliminated

NEW YORK, March 14 (Canadian Press).—The last remaining invader in the men's national indoor tennis tournament here, was eliminated yesterday when G. P. Hughes of England was defeated in the fourth round by Lawrence Kurzrok of New York, 7—5, 7—5.

RICKARD LANDS MANDELL MATCH

Lightweight Champ Will Battle McLarnin at Polo Grounds May 17.

NEW YORK, March 14. — Tex Rickard has won out over Jim Mullen, of Chicago, in their battle for the services of Sammy Mandell, the lightweight champion.

Eddie Kane, manager of Mandell, has accepted Rickard's terms for a championship match with "Baby Face Jimmy" McLarin. The bout will be staged at the Polo Grounds on May 17.

News of Kane's acceptance leaked out through Charles 'Pop" Foster, manager of McLarin. He was notified by Jess McMahon, matchmaker of Madison Square Garden, that final details of the match will be completed upon Kane's arrival Wednesday.

BRITISH RUNNER STILL IN LEAD

Arthur Newton Wins Tenth Lap of Coast-to-Coast Marathon.

MAKES GOOD TIME.

KINGMAN, Ariz., March 14 (Canadian Press). — Arthur Newton, the great British long distance runner, showed his heels to the remainder of the field yesterday to win the tenth lap of the coast-to-coast Marathon He covered the 26.8 mile stretch from Oatman, Ariz., to this city in 4 hours and 3 minutes.

Already leader in total elapsed time, the lanky entrant from Rhodesia, South Africa, boosted his advantage heavily again yesterday. His total time for the 345.7 miles covered since the race got under way at Los Angeles on March 4 is 53 hours 32 minutes.

Paul Simpson, of Charlotte, N.C., was the second to complete yesterday's stretch. His time was 4 hours 10 minutes, giving him a total elapsed time of74 hours 56 minutes 59 seconds. Simpson led the field at the 18-mile mark, but relinquished it shortly after as Newton's steady pace carried him to the fore.

The field of the contestants showed another slight reduction yesterday, 127 runners leaving the starting point at Oatman.

Our Boarding House - - - - - - - - - By Ahern

ASSOCIATION WAS OPERATED WITH DEFICIT

Necessary To Meet Competitors' Prices, Sales Manager Tells Members.

IMPROVEMENT URGED.

F. H. Buker Advises Millbrook Egg Producers To Better Their Flocks.

MILLBROOK, March 14.—The annual meeting of the Millbrook Produce Association was held in the town hall on Tuesday, March 13, at 2.30 p.m., the vice-president, R. J. McKnight, in the chair.

Considering that there are about two hundred members connected with the organization, the attendance was disappointingly small, a feature of the annual meeting that seems to be repeated each year. The association has been in existence for three years, and at the end of the first twelve months the sales manager issued circulars to every member giving notice of the meeting, and urging attendance. The result was not encouraging, and since then notification has been through the local press.

The financial statement was presented by M. McDowell, sales manager, who regretted having to report operating this year at a loss; this was explained as being the result of competition last spring, "and to retain our shippers we had to stay within the same range of prices with our opposition." The statement was as follows:

Assets

Cash in bank	$340.76
Cash in till	73.63
Eggs in stock	87.65
Accounts receivable	154.34
Egg cases and equipment	142.78
Total	$798.36

Liabilities

Bank loan	$400.00
Customers' balance	25.00
Accounts payable	130.55
Total	$555.55

Income

Profit and Loss—	
Gross sales	$18,383.03
Paid to shippers	17,241.31
Gross profit	$ 1141.72

Expenses

Wages	$ 1120.48
Rent, heat and light	142.42
Gen expenses and fillers	47.19
Interest	65.17
Cheque books	13.00
Depreciation	30.00
Total	$ 1418.26
Net loss	$ 276.54

Number of dozen 56,024; sale price per dozen 32.8; price per dozen to shippers 30.7; expenses per dozen 2.5 Comparing these prices with those of the previous year 32.2 was the price per dozen, and 29.07 the price to shippers

Owing to the failure of the one appointed to act the books had not been audited for two years. J. L. Byam was engaged to do the work this year and appended the statement: "I have examined the accounts of the Millbrook Produce Association from 1925 to the end of 1926; and from 1926 until the end of January, 1928, and have found the same correct.—J. L. Byam, auditor."

It was moved by Messrs. Elson and Morton, that the financial statement be adopted. Carried.

F. H. Buker.

F. H. Buker, district poultry promoter for Eastern Ontario, addressed the gathering, and said the egg business is a big thing that is appealing more and more to the merchants. Commenting on the small attendance, the speaker mentioned the big problem it is to come into personal touch with the shippers, but thought non-attendance when the annual meeting is called a poor way of showing support. He suggested doing something startling, such as dropping the price of eggs ten cents a dozen the week before the meeting, and thus forcing the shippers out to voice their protest.

The suggestion was also advanced to broaden the association's activities so that it became, not merely an egg market, but a "Poultry Improvement Association." Due to the R.O.P. tests pedigree stock, in almost every variety of fowl, may now be readily secured, and registered cockerels had been brought into the community last year through the efforts of the local sales manager. "However, it is not the breed particularly, but the kind that will lay the most eggs, that producers are anxious to secure," he said.

"Canada is still increasing her egg consumption annually; in 1926 it was 337 eggs per capita. One of the advantages of the World's Poultry Congress held last summer at Ottawa and one very far-reaching from the poultry standpoint, was the excellent advertising medium that it was for this country. England's egg consumption per capita is 119 eggs; that of the United States 180; what would happen if they increased their home consumption to the figure that Canada has reached?"

Referring to the question sometimes asked whether the poultry business is not likely to be overdone, the speaker said that while a great many go in, possibly because returns begin to come in with a few months, a great many others go out, hence a balance is maintained.

That egg grading is here to stay, Mr. Baker felt to be an assured fact. Regarding the regulations there are differing opinions. The producer who has eggs of poor quality for sale is glad to lose their identification by having them put in with others, so prefers the flat rate. The Port Hope and Welcome Association, at its meeting the previous evening, had forwarded a resolution asking that more prominence be given the grad of "pullet extras" on the governmen chart—the list to be five instead four specials; extras; pullet extra firsts, and seconds. This associatio had also protested against the pro posed increase in weight of 30 doze egg cases from 55 to 58 pounds fo shipping purposes.

Freight Increase Proposed

After reading the letter from th Department mentioning the propose freight increase, the speaker asserte that, basing calculations on the busi ness of the year, this would mea approximately $100 more expense jus for carriage to the local organiza tion.

"When you are dealing with th question of egg production, you ar practically dealing with a system o currency, hence it is a big problem we are facing. Two factors are vit ally interested—the producer and the consumer. If the association wil broaden out so it has the business men of the community behind it, i will mean bringing trade to the stores, and an increased interest at tendance and volume of business.

"The poultry population of Canada in 1926 was 48,000,000; supposing an increase of just one egg per hen, that means over $1,000,000 of actual increase in revenue."

Messrs. McDowell and Hutchison moved that the association forward a resolution to the Department of Agriculture at Ottawa, and also to the Railway Board, protesting against the proposed increase in express rates. Carried.

A round table discussion on some of the difficulties actually experienced in connection with the egg-grading regulations occupied a considerable time, and there will likely be some practical action taken as a result.

R. J. McKnight, President

A directors' meeting followed immediately after the annual meeting; the following officers being elected: President, R. J. McKnight; vice-president, L. J. Hutchison; secretary, L. W. Smith; auditor, J. L. Byam; sales' manager, M. McDowell. Coupled with the latter appointment was a unanimous vote of thanks, sponsored by L. W. Smith and R. J. McKnight, for the very able manner in which Mr. McDowell has carried on the work. The directors for 1928 are: L. Hutchison, Wesley Wood, L. W. Smith, R. J. McKnight, E. Armstrong, J. Perrin, W. Elson, and Herbert Morton.

INITIAL TEAS NEARING CLOSE

Third of Series of Four at Campbellford Is Great Success.

MANY ATTEND.

CAMPBELLFORD, Mar. 14.— The third of the series of four initial teas held under the auspices of the women of St. Andrew's church was held in the Sunday school rooms last night. The program was arranged by the ladies whose initials are included in the group M, N, O, and P, and Willaim Pearson, organist, was largely responsible for the musical numbers. The program opened with a piano duet by Misses Eva McKelvie and Mary McGregor and the second number was a vocal solo, Mother Machree by Mrs. Ernest Bedford. Miss Marjorie Ackerman's reading was well received. The male chorus singing Killarney and the Wearin' o' the Green, received loud applause. Between several of the numbers Miss Bertha Blue and William Blue, with their guitars, entertained. The scenes from the nursery rhymes, Mother Goose, Old Mother Hubbard, Old King Cole, the Old Woman Who Lived in a Shoe, and others, with a chorus of children's voices, was the high light of the program. The remainder of the program consisted of solos, readings and male choruses.

The general opinion of those who have heard the three programs is that experience is a good teacher. The fourth and final tea for the season is expected to be the best since it will have benefitted by the ideas which its predecessors have produced. There are to be made novelties as well.

After the program, lunch was served by the ladies in charge and the evening ended with two hundred and thirty-six well pleased people who had paid their admission fee, which is negligible for such a high class entertainment.

THERE ARE STRANGE AND BEAUTIFUL SIGHTS ALONG THE PACIFIC COAST—YOU CAN SEE THEM THIS SUMMER

Great snow-capped mountains—glaciers that tower high above the water's edge—fiords of surpassing scenic beauty—all await you along the Pacific Coast and in Alaska.

You can see the beauty and the grandeur of the finest scenery in the world by taking one of the Canadian National Railways inexpensive tours of the Pacific Coast and Alaska.

The tour includes a visit to Jasper Park—the playground of the Rockies.

Out of the heart of the Rockies the tour brings you to Vancouver and Victoria—the two most attractive cities on the North Pacific.

Now you leave the centres of population for a thousand mile sail along the famous inside passage to Skagway, Alaska. From comfortable modern steamers you will sail through picturesque and awe-inspiring channels where you will see nature in her most rugged and alluring dress—scenes beyond imagination and beauty spots that bring thrills to the most sophisticated traveller.

All these wonders can be visited in one complete tour. Ask any Canadian National Railway Agent about this trip. He will help you plan you itinerary and give you full information and illustrated literature.

CAPITOL—Last Time To-night

"Sorrell and Son"

The Picture the Whole Town is Talking About

THURSDAY—FRIDAY—SATURDAY

PETERBORO'S FAVORITE COMEDIAN

CARL LAEMMLE presents

REGINALD DENNY

"ON YOUR TOES"

A UNIVERSAL PICTURE

How he dances. How he makes love. How he fights. The gripping story of a world champion's son—ignorant of his father's career—who is a dancing master. Different? And how! Thrills and heart throbs. Laughs and left hooks. You haven't seen Denny's best till you see him here!

THURSDAY NIGHT IS MUSIC NIGHT

Copies of Standard Compositions Free to the First 200 Ladies Entering

THEATRES

AT THE CAPITOL.

DENNY RETURNS AS FIGHTER IN "ON YOUR TOES"

Motion picture followers all over the country are welcoming the return of the ever-popular star, Reginald Denny, to the role of a boxer in his recent Universal picture, "On Your Toes". The enthusiasm aroused over Denny's portrayals of a fighter in the "Leather Pushers" has never quite died down although the series has been released for some time.

There is no doubt, therefore, that many persons will await with eager interest the opening of his latest screen hit at the Capitol Theatre where it has been booked as the feature attraction commencing tomorrow. Reginald Denny is familiar to every movie patron in the world, it is said, through his numerous screen successes, but in this newest and greatest comedy he surpasses everything that he has given film audiences in the past. "On Your Toes" is now showing over the country and is raising the high standard of entertainment set by the most successful season in the history of the motion picture industry.

Universal has selected the finest cast it could assemble to support Denny. Barbara Worth, the leading lady, is one of Hollywood's most beautiful and charming women. She is a worthy opposite for the handsome Denny. Mary Carr, the screen's "best-known mother", has a featured role. Others in the cast are such players as Hayden Stevenson, Frank Hagney, and Gertrude Howard. Fred Newmeyer wielded the megaphone.

Denny portrays the born boxer whose good nature makes him chicken-hearted in a fight. The scheme by which he is finally made mad enough to fight for the championship provide an evening of the most glowing and thrilling entertainment.

AT THE REGENT.

"THE BRUTE" FILMED NEAR GHOST CITIES

The mysterious "ghost cities" of Rhyolite, Skidoo and Pioneer, once 'boom" mining centres, and now lying in death like silence of a score of years, are a part of the environment in which scenes of Warner Bros.' production of "The Brute," starring Monte Blue, were filmed.

The brooding mystery of these cities, for more than twenty years a part of the unholy silence of the great American desert, Death Valley, remains to-day as one of the unsolved enigmas, open to conjecture.

One night the haven of lustful miners bent on drinking their fill from the mineral wealth reputed to be held in the ranges bordering Death Valley, the dawn found a deathlike stillness pervading the streets of these ctiles. Not a sound, nor a movement broke the ominous calm. Skidoo, with its population of 5,000 on one day in 1905 had none on the following day. Rhydolite, which boasted a milling 10,000, was deserted similarly, and not a soul has been known to live in either since.

The hastily built homes and business places were left practically intact in the haste of the exodus. Food, wearing apparel, practically everything was left undisturbed. Court records remain to-day as filed, disturbed only by the prying fingers of those curious souls who have come and gone there since to view the mysterious "ghost cities" and to go on.

What became of the populace of the "ghost cities" of Death Valley is open to conjecture. That they were swallowed up in the wastes of the parched vale of death appears unlikely.. The story is advanced that a "strike" in some distant quarter, causing a new rush, caused them to drop everything in their wild haste to the new field. The latter solution is regarded as the most plausible, but has never been corroborated.

"The Brue," which depicts a story of the period in which Rhyolite, Skidoo and Pioneer were at their height, has as a part of its locale this section of Death Valley and the adjacent cattle and mining country. Much of its most beautiful scenery is that filmed in the portion of Death Valley known to the miners who populated the "ghost cities."

The splendid supporting cast for Monte Blue in "The Brute" includes Leila Hyams in the leading feminine role, Clyde Cook, Carrol Nye and Paul Nicholson. Irving Cumings directed "The Brute" which is based on W. Douglas Newton's popular novel.

"The Brute" comes to the Regent Theatre to-morrow for a run of three days.

Regent

Last Chance to See

Conway Tearle

—in—

Moulders of Men

A picture you can't afford to miss.

— THURS., FRI., SAT. —

An Idyll of the Old West

MONTE BLUE

—in—

"The Brute"

—with—

LEILA HYAMS and CLYDE COOK.

A big human story of the picturesque days of the West

TORONTO LEAFS OUT OF RUNNING

Have Very Slim Chance of Gaining Third Place—Play Tie With Ottawa.

N.H.L. GAMES.

TORONTO, March 14.—One of those momentary defensive lapses of which the Leafs have been guilty several times this season with costly results again made its appearance last night, and as a consequence the locals practically lost their chance of getting in the play-off for the group title. At the start of the game the Senators enjoyed a six-point lead over the Leafs and as the teams battled, and the latter word is used literally not figuratively, to a one all tie they skated off the ice at the end of the seventy minutes with their margin neither reduced nor increased but the Leafs are in the position of having only three games to play while the Senators have four. The locals must win all their games and even then the champions have only to get a division of the points in any of the remaining games to finish in the third hole.

Maroons Win Easily.

MONTREAL, March 14—The Montreal Maroons consolidated their hold on second place of the Canadian section of the National Hockey League by whitewashing the New York Americans 5 to 0 here last night.

With the exception of the opening minutes and for a short time in the final session, the Americans hardly were in the issue. Only "Jakie" Forbes' good work in the nets kept the Maroon sharpshooters from adding to their total.

Canadiens Beat Rangers.

NEW YORK, March 14.—Les Canadiens of Montreal rose to the heights of brilliancy, which has kept them in the vanguard of National Hockey League teams this season, when they decisively triumphed over the New York Rangers by a 4 to 1 count here last night, thus making a clean sweep of their season's four games against the Gotham sextet.

Bruins Hold Lead.

BOSTON, Mass., March 14.—The Boston Bruins moved closer to the first place bye position for the American division playoffs in the National Hockey League by defeating the Detroit Cougars 3 to 0 here last night. At the same time the defeat set the Cougars one game farther away from a chance to get into post-season money in their third place race with Pittsburgh.

HOUSE TAKES UP FRASER'S CASE

Papers Dealing With Madoc Dentist's Conviction Produced in House.

AT SINCLAIR'S REQUEST.

TORONTO, March 14.—Dr. Grant Fraser, Madoc dentist, has succeeded Magistrate Bradford of Lindsay as a subject for the consideration of the Legislative Assembly. Soon after the opening of the Assembly, W. E. N. Sinclair, leader of the Opposition, tabled a motion for the production of all the records and correspondence dealing with Dr. Fraser's conviction for the third time, last spring, of a breach of the O.T.A.

In accordance with the provisions of the statute, Dr. Fraser was sentenced to one month in jail and fined $100. Mr. Sinclair declared that Dr. Fraser appealed the decision and lost. In spite of this fact, he adds, the sentence was modified to one of a fine of $200 without any jail term.

Yesterday the documents of the case were placed at the disposal of the members. The affair has been complicated by the fact that the case did not come up for decision until the Ontario Temperance Act had vanished into the limbo of legislative dead things. The Attorney-General declared that after the passing of the three months' period which had been assigned for the completion of the consideration of breaches of the O.T.A., the Government had not contested appeals from such decisions unless some point of the law was involved, since the penalties under the new Act were far more drastic.

MODERN TRENDS ARE ARRAIGNED

Rev. W. Harold Young Discusses Deadening Influence of Materialism.

ADDRESSES PAINTERS.

Certain modern tendencies were strongly arraigned by Rev. W. Harold Young of St. Paul's United Church, Toronto and formerly minister of George Street United church in this city in an address at the Carls-Rite Hotel, Toronto, before the Toronto Chapter of the International Society of Master Painters and Decorators, the annual meetings of which came to a close on Saturday.

The deadening influence of materialistic outlook on the character were specially stressed by the speaker. The love of ease and luxury, the desire to possess things for their own sake, characteristic of the age, said Mr. Young, were gradually smothering the finer feelings and were responsible for much of man's inhumanity to man which makes countless thousands mourn.

He urged his hearers to keep to a high level and to resist the tendency to let modern competitive methods crush out the artistic side of their occupation.

.. NOTES OF SPORT

The English university crews are now in steady training for their annual race next month.

The Canadian-American Hockey League, which has had a most successful season, will probably expand its circuit to nine or ten teams next year.

RE-FLOOR WITH SEAMAN-KENT HARDWOOD FLOORING

Want an Extra Bedroom?

Then why not re-floor that upstair store-room with hardwood?

You can make it wonderfully attractive and comfortable, and it will cost you so little!

Let us show you samples, and give you an estimate based on actual measurements.

Peterborough Lumber Company, Ltd. Peterborough

THE BEST THAT'S MADE IN EVERY GRADE

HERE AND THERE

WINNIPEG, March 14 (Canadian Press).—The Manitoba Old Age Pensions Bill passed its third reading in the Legislature yesterday. The sum of half a million dollars will be required to finance the measure during the first year, and this will be raised by a property tax.

Rumania to Make Claim

BUCHAREST, March 14 (Canadian Press). — Reports were current here today that Rumania intends to imitate the Bank of France in lodging a claim against the five million dollars of Soviet gold held in the vaults of two New York banks.

Air Mail Arrives

TOULOUSE, France, March 14 (Canadian Press).—The first air mail from the Argentine reached France last night, when a mail plane which left Casablanca, Spain, earlier in the day arrived at the flying field here.

Purses Going Up.

NEW YORK, March 14 (Canadian Press)—Johnny Risko, Cleveland, and Jack Sharkey, Boston, boxers, received $24,015 each for the fifteen round match in which Sharkey lost the decision. When Sharkey beat Risko three years ago each got nine hundred dollars.

Shoots Wife and Self

EDMONTON, March 14 (Canadian Press)—Metro Oleniuk, Russian miner, shot and fatally wounded his wife, Mary, on the street here yesterday, afterwards turning the gun on himself and dying instantly.

Champion Wins

SAN FRANCISCO, March 14 (Canadian Press)—Champion Jake Schaefer played superb billiards to overcome Challenger Edouard Horeman's big lead and win the third block of their championship match here by the score of nine hundred to eight hundred and fifty-five.

Conservatives Convene

SASKATOON, Sask., March 14 (Canadian Press).—As a step toward the consolidation of the party in the province, Saskatchewan Conservatives are assembling in general convention here today.

YES! THE DR. SAID

YOU MUST Operate. Tonsils are diseased. Mrs. Sybilla Spahr's Tonsilitis was applied. Tonsils healed, operation cancelled. Try it. Good results or money back. At your Druggist. 2d-W.S.

for Constipation

HURRY MEN

IT'S NOW OR NEVER!

This Tremendous Breath Taking Sacrifice Must soon end. We've got to get out and we're forced to take this plunge in a way that defies disaster.

Spring Suits, Topcoats and Furnishings for Men and Boys!

Stop and think men—can you really afford to miss this chance to buy everything you need for spring at such ridiculous prices? Are you making so much money that saving $10 to $20 on a suit, or half the ordinary price on shirts, hats, sweaters, etc., don't mean anything to you? If you are, of course you will not be interested in this sale. But it's a hundred to one you are, like the rest of us. You'll be here bright and early.

GET HERE EARLY

Derby Hats

FOR HALF A DOLLAR

Not old or damaged Hats but good styles for Spring wear. Just about 75 of them. So you must come early. Reg. up to $6.00

50c

GET HERE EARLY

Men's Suits

OVERCOATS AND BOYS' SUITS

Smart Tweeds and Worsteds equal to the best. These are in small men's sizes only. So out they go at.....

$5

GET HERE EARLY

Boys' Sweaters

COATS AND PULLOVERS

Between the hours of 9 and 10 tomorrow you may take your choice of these at $1.00 each. They are Pure Wool and come in sizes up to 32. Reg. up to $4.50

$1

It Is Just Like Handing You A Bag Full of Dollars

to hand out such good, dependable merchandise at these reckless prices. Come and get your share. Be here early, men. It's the greatest Sale in Peterborough's history.

Mens' Spring Felt Hats up to $4.00; going Thursday at	$1.79
Pure Wool Work Sox. Regular 50c value. THREE PAIRS	$1.00
Boys' Wool Golf Hose, that were formerly marked 85c; going Thursday at	49c
Men's Fine Quality Wool Combinations. Regular up to $4.50. To clear at only	$2.49
Men's Work Shirts. Just a few left. Regular up to $1.25. Clearing Thursday at	49c
Men's Fine Shirts that were originally up to $3.50. Slightly soiled to go at	95c
Men's Odd Trousers, good sturdy Trousers for work or dress up wear. Values to $4.50	$2.95
Fancy Sox of Wool, Silk, and Silk and Wool Regularly sold up to $1.25 to go at	69c
Boys' $1.25 Fine Shirts in very smart patterns and good Spring stripes. Going at TWO for	$1.00
Boys' Overcoats that were once marked up to $8.00, to be rushed out at	$3.95
Men's Pure Wool Sweaters. Snappy pullover style in good colors. Values to $4.50	$1.39

GET HERE EARLY

Men's Spring Suits

REGULAR VALUES TO $34.50

Wonderful new styles and a range of the most stylish materials money can buy. Come in Thursday and take your choice at .....

$22.95

GET HERE EARLY

Boys' $1.25 Caps

All good styles and colors for Spring wear. They come in every size for boys of all ages. If you come early they are yours for .....

59c

Men's Spring Felt Hats

We've gone through our stock of Hats like a cyclone and this smashing sacrifice is the result. Take your choice tomorrow Values up at $4.50, at.....

$2.95

W. H. MEREDITH 369 George St.

Sale Now On

Are You Always Catching Cold?

This simply means that your resistance to germs should be strengthened by the ever reliable stamina-building tonic—

NYAL CREOPHOS

5 tonics in one

It is guaranteed—satisfaction or your money returned.

Sold only by the

DRUG NYAL STORE

"Once a trial—always Nyal"

3-10-19

THE "CANARY" MURDER CASE

© Charles Scribner's Sons

by S. S. VAN DINE AUTHOR of THE BENSON MURDER CASE

(Continued from yesterday.)

CHAPTER LI.

(Tuesday, September 16; 2 p.m.)

Less than half an hour later we again entered the main hall of the little apartment building in 71st street. Spively, as usual, was on duty at the switchboard. Just inside the public reception-room the officer on guard reclined in an easy chair, a cigar in his mouth. On seeing the district attorney, he rose with forced alacrity.

"When you going to open things up, Mr. Markham?" he asked. "This rest-cure is ruinin' my health."

"Very soon, I hope, officer," Markham told him. "Any more visitors?"

"Nobody, sir." The man stifled a yawn.

"Let's have your key to the apartment.—Have you been inside?"

"No, sir. Orders were to stay out here."

We passed into the dead girl's living-room. The shades were still up, and the sunlight of midday was pouring in. Nothing apparently had been touched not even the overturned chairs had been righted. Markham went to the window and stood, his hands behind him, surveying the scene despondently. He was laboring under a growing uncertainty, and he watched Vance with a cynical amusement which was far from spontaneous.

Vance, after lighting a cigaret, proceeded to inspect the two rooms, letting his eyes rest searchingly on the various disordered objects. Presently he went into the bathroom and remained several minutes. When he came out he carried a towel with several dark smudges on it.

"This is what Skeel used to erase his finger-prints," he said, tossing the towel on the bed.

"Marvelous!" Markham rallied him. "That, of course, convicts Spotswoode."

"Tut, tut! But it helps substantiate my theory of the crime." He walked to the dressing-table and sniffed at a tiny silver atomizer. "The lady used Coty's Chypre," he murmured. "Why will they all do it?"

"And just what does that help substantiate?"

"Markham dear, I'm absorbing atmosphere. I'm attuning my soul to the apartment's vibrations. Do let me attune in peace. I may have a visitation at any moment—a revelation from Sinai, as it were."

He continued his round of investigation, and at last passed out into the main hall, where he stood, one foot holding open the door, looking about him with curious intentness. When he returned to the living-room, he sat down on the edge of the rosewood table, and surrendered himself to gloomy contemplation. After several minutes he gave Markham a sardonic grin.

"I say! This is a problem. Dash it all, it's uncanny!"

"I had an idea," scoffed Markham, "that sooner or later you'd revise your deductions in regard to Spotswoode."

Vance stared idly at the ceiling.

"You're devilish stubborn, don't y' know. Here I am trying to extricate you from a deuced unpleasant predicament, and all you do is to indulge in caustic observations calculated to damp my youthful ardor."

Markham left the window and seated himself on the arm of the davenport facing Vance. His eyes held a worried look.

"Vance, don't get me wrong. Spotswoode means nothing in my life. If he did this thing, I'd like to know it. Unless this case is cleared up, I'm in for an ungodly walloping by the newspapers. It's not to my interests to discourage any possibility of a solution. But your conclusion about Spotswoode is impossible. There are too many contradictory facts."

"That's just it, don't y' know. The contradict'ry indications are far too perfect. They fit together too beautifully; they're almost as fine as the forms in a Michelangelo statue. They're too carefully co-ordinated, d' ye see, to have been merely a haphazard concatenation of circumstances. They signify conscious design."

Markham rose and, slowly returning to the window, stood looking out into the little rear yard.

"If I could grant your premise that Spotswoode killed the girl," he said, "I could follow your syllogism. But I can't very well convict a man on the grounds that his defense is too perfect."

"What we need, Markham, is inspiration. The mere contortions of the sibyl are not enough." Vance took a turn up and down the room. "What really infuriates me is that I've been outwitted. And by a manufacturer of automobile access'ries! . . It's most humiliatin'."

He sat down at the piano and played the opening bars of Brahms's Capriccio No. 1.

"Needs tuning," he muttered; and, sauntering to the Boule cabinet, he ran his finger over the marquetry. "Pretty and all that," he said, "but a bit fussy. Good example, though. The deceased's aunt from Seattle should get a very fair price for it."

He regarded a pendent girandole at the side of the cabinet. "Rather nice, that, if the original candles hadn't been supplanted with modern frosted bulbs."

He paused before the little china clock on the mantel. "Gingerbread. I'm sure it kept atrocious time." Passing on to the escritoire, he examined it critically. "Imitation French Renaissance. But rather dainty, what?"

Then his eye fell on the wastepaper basket, and he picked it up. "Silly idea," he commented, "—making a basket out of vellum. The artistic triumph of some lady interior decorator. I'll wager. Enough vellum here to bind a set of Epictetus. But why ruin the effect with hand-painted garlands? The aesthetic instinct has not as yet invaded these fair States—decidedly not."

Setting the basket down, he studied it meditatively for a moment. Then he leaned over and took from it the piece of crumpled wrapping-paper to which he had referred the previous day.

"This doubtless contained the lady's last purchase on earth," he mused. "Very touchin'. Are you sentimental about such trifles, Markham? Anyway, the purple string round it was a godsend to Skeel. . . What knick-knack, do you suppose, paved the way for the frantic Tony's escape?"

He opened the paper, revealing a broken piece of corrugated cardboard and a large square dark-brown envelope.

"Ah, to be sure! Phonograph records." He glanced about the apartment. "But, I say, where did the lady keep the bally machine?"

"You'll find it in the foyer," said Markham wearily, without turning. He knew that Vance's chatter was only the outward manifestation of serious and perplexed thinking; and he was waiting with what patience he could muster.

Vance sauntered idly through the glass doors into the little reception hall, and stood gazing abstractedly at a console phonograph of Chinese Chippendale design which stood against the wall at one end. The squat cabinet was partly covered with a prayer-rug, and upon it sat a polished bronze flower bowl.

"At any rate, it doesn't look phonographic," he remarked. "But why the prayer-rug?" He examined it casually. "Anatolian—probably called a Caesarian for sale purposes. Not very valuable—too much on the Oushak type. . . . Wonder what the lady's taste in music was. Victor Herbert, doubtless."

He turned back the rug and lifted the lid of the cabinet. There was a record already on the machine, and he leaned over and looked at it.

"My word! The Andante from Beethoven's C-Minor Symphony!" he exclaimed cheerfully. "You know the movement, of course, Markham. The most perfect Andante ever written." He would up the machine. "I think a little good music might clear the atmosphere and volatilize our perturbation, what?"

Markham paid no attention to his banter; he was still gazing dejectedly out of the window.

Vance started the motor, and placing the needle on the record, returned to the living-room. He stood staring at the davenport, concentrating on the problem in hand. I sat in the wicker chair by the door waiting for the music. The situation was getting on my nerves, and I began to feel fidgety. A minute or two passed, but the only sound which came from the phonograph was a faint scratching. Vance looked up with mild curiosity, and walked back to the machine. Inspecting it cursorily, he once more set it in operation. But though he waited several minutes, no music came forth.

"I say! That's deuced queer, y' know," he grumbled, as he changed the needle and rewound the motor. Markham had now left the window, and stood watching him with good-natured tolerance. The turn table of the phonograph was spinning, and the needle was tracing its concentric revolutions; but still the instrument refused to play. Vance, with both hands on the cabinet, was leaning forward, his eyes fixed on the silently revolving record with an expression of amused bewilderment.

"The sound box is probably broken," he said. "Silly machines, anyway."

"The difficulty, I imagine," Markham chided him, "lies in your patrician ignorance of so vulgar and democratic a mechanism.—Permit me to assist you."

He moved to Vance's side, and I stood looking curiously over his shoulder. Everything appeared to be in order, and the needle had now almost reached the end of the record. But only a faint scratching was audible.

Markham stretched forth his hand to lift the sound box. But his movement was never completed.

At that moment the little apartment was filled with several terrifying treble screams, followed by two shrill calls for help. A cold chill swept my body; and there was a tingling at the roots of my hair.

(To be continued.)

READ THE WANT ADS.

TILLIE THE TOILER — A Familiar Subject — By Russ Westover

BRINGING UP FATHER — By Geo. McManus

OLIVER'S ADVENTURES — Through the Fog — By Gus Mager

BOBO BAXTER — Evidently the Cow Is Dead — By Rube Goldberg

Hot porridge for cold days

SHREDDED WHEAT PORRIDGE

Heat biscuits with water in saucepan until mixture thickens. Salt and serve with milk or cream.

• MADE AT NIAGARA FALLS •

Wedding Announcements

IMPRESSIONS are important. That is why you'll want us to print your Wedding Anouncements. Specializing in this type of work, we produce work that is letter perfect. Exhibits and Prices furnished without obligation.

'Phone 1600 for a Representative.

The Peterborough Examiner, Ltd.

417-19 North George St., Peterborough, Can.

FAMOUS LOVE ROMANCES — George Washington (III) — By Nicholas Afonsky

Washington had a liking and aptitude for mathematics. Lord Fairfax noticed that the boy surveyed some of his brother's land carefully and accurately, and suggested that he cross the mountains and survey the Fairfax land. In this new and congenial occupation Washington for a time forgot his many loves.

He wrote to a school friend: "I have not slept in a bed more than three or four nights this summer. After walking all day I have lain down at night upon a little straw or fodder, or a bear-skin, with man, wife and children, like dogs and cats—and happy he who gets the berth nearest the fire."

In this work Washington grew, in a short time, from boy to man. He was made public surveyor, and passed a year beyond the Alleghanies. Then he went back to Mount Vernon to take his brother Lawrence, who was in failing health, to Barbadoes. But George had smallpox, and Lawrence grew worse, and they soon returned home.

Then Lawrence died, and George, at twenty, with Mount Vernon added to his own heritage, found himself a rich planter. In midwinter he went on a mission to the French, to the north, through trackless forests, infested by Indians. He returned to Mount Vernon unhappy over criticism of his mission—and there again met Sally.

Bought a Bargain
and
There are many more
CARS
advertised daily
in the
CLASSIFIED COLUMNS
Read 'Em Yourself

'PHONE 1600

We will Send for Your Copy
RATES IF PREPAID.
1 Cent a word or figure for first Insertion.
1-2 cent a word for repeats.
25 words, one time 25c
25 words, three times 50c

a For Sale—General

VIOLIN AND CASE, WILL SELL separate. Phone 1610W. 2Sd-67-3389A

CHICKERING SQUARE PIANO FOR Sale, $80.00. Apply 481 Bolivar. 3d-64-3874A

FOR SALE — HAPPY THOUGHT Range, with water front. Call 541 Homewood Avenue. 3d-64-3873A

COOK STOVE, IN GOOD CONDITION. Apply J. Gosselin, 45 Crescent. 3d-63-3867A

LARGE VARIETY OF EASTER NOVelties, Cards and Eggs. Reid's Record Store, corner Smith and Reid. 3d-65-3908A

COAL RANGE, KITCHEN TABLE, Child's Cot, and ironing Board on Stand. Apply 461 Downie. 3d-65-3907A

NORDHEIMER PIANO, $175 — FOR quick sale. W. J. Hancock. 3d-65-3900A

GARAGE FOR SALE—GOOD PUSIness, steady work for two good Men. For particulars, apply to E. S. Hendren, Warsaw. 6d-68-3892A

NEW FLOOR LAMP FOR SALE, cheap. Apply 384 Mark Street, Evenings. 2d-62-3866A

BOSTON TERRIER, HOUSE BROKE, thoroughbred, pedigreed. 'Phone 2674. 3d-63-3870A

MIXED SLABS, CUT 12-IN., $2.50 per Load; Hemlock Slabs, cut 12-in., $3.00 per Load. Apply A. Deal, 'phone 1930W. 6d-68-3914A

BROWN REED BABY BUGGY, stroller style, good as new; also Man's Wheel, in A1 condition. 'Phone 1337J. 3d-63-3864A

BROWN WICKER STROLLER, $20. Apply 463 George S. 'Phone 1516F. 3d-65-3893A

FOR SALE — ICE-CREAM CABINET holds 3 Five-Gallon Cans. Peel's Grocery, 223 Lake Street. 3d-63-3860A

GOOD ROTTEN MANURE. ORDER now for lawn and gardens. 'Phone 2661. 26d-82-3749A

IF YOU REQUIRE SANITARY RUBber goods write for catalogue and price lists. Safe and Sanitary Rubber Works, Dept. 17, 4906 Wellington Street, Montreal. every Sat, 1 yr. 7885A

ESSEX SPORT SPEEDSTER, LIKE new, $750.00; Ford Coupe, thoroughly overhauled, $450.00; two large size white iron beds, $5.00 each; one quartered oak golden washstand, $8.00. Apply H. G. Walker, 774 George street. 3d-9,12,14-3798A

STREET MAPS FOR SALE OF THE City of Peterborough. All streets shown and locations of manufacturing plants only 50c. At The Examiner office. dtfA

CHESTERFIELD SUITE, ATWATER Kent 6-Tube Radio, Walnut Cabinet, Annex Stove, White Baby Sleigh with hood, and other Household articles, all in excellent condition. Owner leaving city. Apply 45 Denaistoun Avenue. 3d-63-3849A

FOR SALE — SIMMONS WALNUT Bed, complete, nearly new, $12.00; also Singer's Boot Patching Machine, cheap. 188 Perry Street. 3d-63-3846A

200 BUSHELS GRADED BARLEY. Apply L. J. Clancy, 'phone 994 r 24. 2d-63-3341A

FOR SALE — WALNUT STEEL BED and Springs, Leather Couch, 2-Plate Electric Stove, without Oven. 'Phone 1186. 3d-63-3838A

ELECTRIC IRON, $1.50; KITCHEN Cupboard, $1.50; Arch Curtains, $2; Child's Cot Bed, complete, $2.50; Iron Beds and Springs, $3 up; Records, 5 for $1; Small Incubator, Sideboard, Chairs, Extension Table, Kitchen Tables, Divanette, Dressers, Bed Couch, Cradle, Tubs, Boilers, Record Exchange, 10 cents; Dishes. Apply 59 Aylmer, near Ferry. 3d-63-3854A

ANNOUNCEMENT TO HOME BUILDers and Contractors — Large Stock Used Timbers, Joists, Planks, Sheeting various dimensions and length up to 40ft., Piping from ½in. to 10in., Plumbing, Structural Steel, complete Hot Water and Steam Heating Units. 'Phone or write Frankel Brothers, Limited, Salvage Department, Toronto, Gerrard 4100. 27d-21,24,28,31,4,7,11,14,18,21,25,28,1,4,8,11,15,18,23,25,29,3,7,10,14,17,21-3986A

b For Rent—Houses and Apartments

FOR RENT — $12, $15, $18, SMALL Houses, factory district; also Modern House, west part City, $40.00. Apply 421 George Street. 10d-72-3903B

APARTMENT "B," NOVA SCOTIA Apartments, heated, and with all modern improvements. Possession immediately. Apply 437 George Street. dtf-213B

HEATED APARTMENT, SUITABLE for Bachelor; or would be large enough for two; immediate possession. Apply 437 George Street. dtf-3589B

b For Rent—Houses and Apartments

TO RENT—FIRST-CLASS FURNISHed and Unfurnished Apartments. 'Phone 613. 3d-63-3863B

ROOMS, FOR LIGHT HOUSEKEEPing. Apply 306 Aylmer. 3d-64-3882B

HOUSE, 494 CAMBRIDGE STREET. Apply 531 Homewood Avenue. 'Phone 497W. 3d-63-3850B

TO LET—8-ROOMED BRICK HOUSE and sun room, conveniences. Phone 3056J. 3d-65-3885B

TO RENT — A SMALL, COMFORTable House (Six Rooms), conveniences; central location. 'Phone 2211F. Apply 183 Antrim. 6d-64-3806B

HEATED APARTMENT, SUITABLE for Bachelor; or would be large enough for two; immediate possession. Apply 427 George street. dtf-3589B

c For Rent—General

FOR RENT — NO. 385 WATER Street, suitable for Store or Office. Apply 437 George Street. dtf-1233C

FOR RENT—HEATED OFFICE ON George street. Apply 437 George street. dtf-C

TWO OUTSIDE OFFICES IN BANK of Toronto building; heated. Apply Bank of Toronto. dtf-1529C

A GOOD, COMFORTABLE GARAGE, $2.00 monthly, central. 'Phone 2211F. Apply 183 Antrim. 6d-68-3899C

d Real Estate

ONE HUNDRED ACRES, 2 MILES from Peterborough, about half wood and half working land; good buildings; one thousand cords of wood; creek and well. Address 518 Water Street, 383J. 3d-63-3837D

TEN-ACRE GARDEN SPOT, 6-ROOM Brick House, barn and stabling, edge of City; would exchange for House South part City. Apply 421 George Street. 10d-72-3902D

LOOK! TORONTO, MODERN 6-Room House, well rented; would exchange for House in Peterborough. Apply 421 George Street. 'Phone 273 Evenings. 10d-72-3904D

HERE IS A REAL SACRIFICE, WELL located Tapestry Brick Bungalow, fireplace, beam ceilings, dining-room, oak panelled, oak finish throughout, built-in cabinet, breakfast nook with benches and table; dandy plumbing, combination laundry tubs, heavy wired, and gas; good lot; terms—$4,700. Apply 344 King Street. 3d-64-3891D

FOR SALE—MODERN 6-ROOMED House, very desirably situated in the West-end. This House has just been finished, and has every convenience. Easy terms (Monthly instalments if desired). Apply 437 George street. dtf-1764D

f Boarders Wanted

TWO YOUNG LADIES TO SHARE Comfortable Front Room, with private family; all home privileges. 'Phone 2186F. 6d-67-3881F

WILL THE COUPLE SEEKING Board and Room, who called 189 King, please call at 306 Aylmer? 3d-64-3883F

COMFORTABLE ROOM AND BOARD, central, all conveniences, use of 'phone. Apply 215 Stewart street. 3d-64-3869F

GOOD BOARD AND COMFORTABLE Room with private family; every convenience; very central. 'Phone 1936J. 3d-64-3875F

g Help Wanted—Male

WANTED — MOTOR MECHANIC; must be A1 man. Apply General Motors of Canada, Oshawa, Ont. 3d-63-622G

PAINTER AND PAPERHANGER Wanted; good position for capable man. Write Box 3884, Examiner. 3d-64-3884G

WANTED— METAL POLISHER FOR out of town Automobile Plant; experienced on Radiator Shells preferred. Apply, stating age, married, or single, experience, etc., to Box 659, Examiner. 3d-63-659G

YOU CAN EARN $10 TO $35 A WEEK in your spare time at home writing Showcards. No canvassing or soliciting. We instruct you and supply you with work. Write today. The Menhenitt Company, Ltd., 37 Dominion Building, Toronto. dtf

h Help Wanted—Female

SALESLADY WANTED. MUST HAVE some experience. Apply H. Abramson. 3d-64-3878H

EXPERIENCED SALESLADY FOR lady's ready-to-wear and dry goods, steady position. No others need apply. Write Box 3870 Examiner. 3d-64-3870 H

SALESLADY WANTED; MUST BE experienced. Apply Chesler Store. 3d-65-3911H

j Employment Wanted

BUTTERMAKER WANTS STEADY Employment, holding College Diploma; twelve years' experience; best references. Mr. Macnab, 223 Perry Street. 3d-61-3872J

BY MARRIED MAN, WORK OF ANY kind; understands horses, knows city. Apply 125 Hilliard. 'Phone 2329J. 3d-64-3876J

m Lost

WILL THE PARTY WHO WAS known to take a Leather Cushion from the Cutter on the premises of J. Deremo return same and save further trouble? 1d-63-3910M

BETWEEN ANTRIM, COLLEGIATE, Gold Eversharp. 'Phone 182J. 3d-65-3912M

LEFT LENS OFF GOLD-RIMMED Eye-glass with bar. Finder please leave at 116 Dublin. Reward. 3d-63-3827M

ON OR ABOUT FEBRUARY 25TH— Leather Key Case, with several Keys. Finder will oblige by leaving same at the Dominion Life Office, 172 Hunter Street, Peterborough. 3d-63-3858M

LADY'S GOLD WRIST WATCH. INitials "E.J.M." Reward if left at Examiner. 6d-65-3831M

GUARD AGAINST ALL LOSS OF YOUR JEWELLERY AND FURS
Under our Special Policy. Full particulars on request.
HILL WEDDELL & HILLS,
'Phone 14 - - - - - Est. 1883

YOUNG OPERATOR DIES AT POST

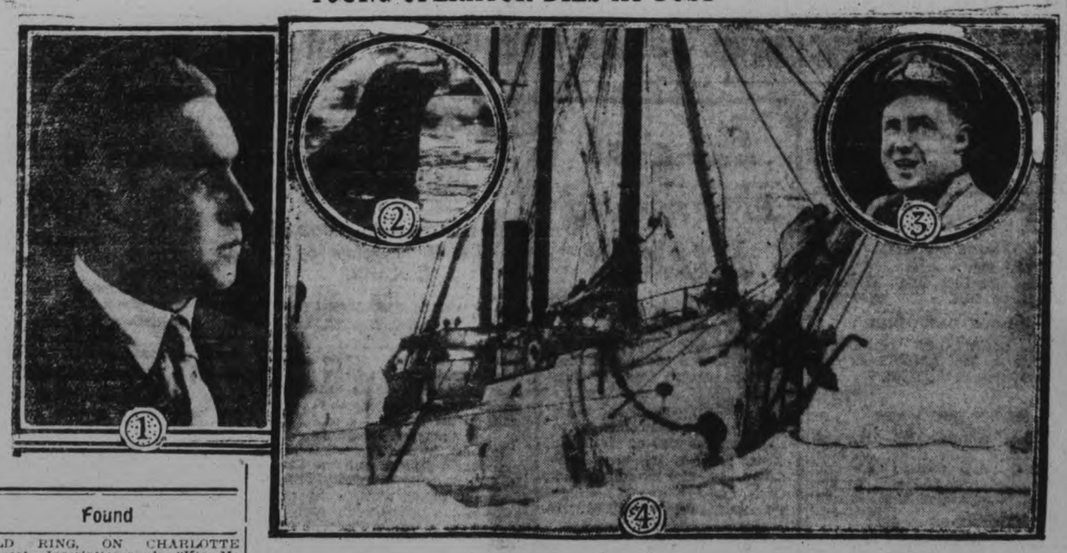

Here is shown William George Earl, young Ontario wireless operator for the Canadian Government at Belle Isle, who died suddenly at his lonely post. He is shown in civilian clothes and also (inset) in his officer's uniform. The other inset is a seal snapped near Earl's station. He used to throw food to them until they became almost at the point of being pets. Also shown is Capt. Bernier's ship, on which Earl sailed. T he picture was taken at midnight when the vessel was stuck fast in the ice of the frozen north.

MARCH 14, 1915.

Sunday.

MARCH 14, 1916.

Sapper Allan H. Munro, Engineers, reported wounded.

Pte. Geo. Shouldice, 26th Battalion, reported seriously ill.

Pete. F. C. Swait, 20th Battalion, reported died of wounds.

93rd Battalion Orders by Lt.-Col T. J. Johnston; Orderly Officer today, Lt. G. D. Mowat. Orderly Sergeant, Sgt. Rutter. Orderly Corporal, Cpl. Wicker.

Taken on strength: W. E. King.

Anglicans of the 93rd entertained by the Y.F.A.

MARCH 14, 1917.

Pte. Chester Craft (93rd) reported killed in action.

Pte. Wm. McKinstry (93rd) reported killed in action.

Pte. John B. Carvolth reported killed in action.

W. Hampton, W. Teabo, F. Garlick, J. Arnott and P. Tobin have arrived at Halifax on their way home.

247th Battalion Orders by Lt.-Col. C. H. Ackerman; Orderly Officer today, Lt. V. J. McElderry.

Taken on strength: M. Hall, A. Montgomery and Percy R. Sullivan, all of Buckhorn.

Promotions: D. P. Ferguson, W. H. Hall, T. Holden and H. R. Shier, to be Lance Corporals.

Returned Soldiers' Club yesterday took over new quarters in the Barrie Building. The members were entertained by Otonabee Chapter I.O.D.E.

MARCH 14, 1918.

Letter tells that not much hope is held for safety of Pte. Robert Micks, missing since the battle of Passchendale.

n Found

GOLD RING, ON CHARLOTTE Street. Inscription reads: "Kiss Me Again. I'm Still Conscious." Loser please apply to John W. Baird, c/o Bank of Commerce. 3d-65-3915N

o Live Stock

BLACK PERCHERON HORSE, 1,450 Lbs. Apply 257 Wolfe Street. 'Phone 233. 3d-65-3905O

PURE-BRED HOLSTEIN BULL, 3 years old. Apply J. Carey, R. R. 8, Peterborough. 'Phone 35 r 6, Keene. 3d-63-3848O

ONE REG. HEREFORD BULL, 1 Durham Cow, due April 1st, 2 Brood Sows, due April 6th, number of Store Hogs. 'Phone 155 r 1-4. 6d-66-3859O

FOR SALE—TEAM OF GOOD WORK Horses, Sorrel and Grey, 12 years old; would take Cattle in part pay. James White, Indian River. 4d-66-3895O

p Poultry

BABY CHICKS — FROM OUR LARger Leghorns and Heavier Rocks—bred to lay and bred to weigh. Cliffmuir Chicks are hatched from Mature Hens, selected for vigor, size and productive ability; mated to Males from R.O.P. stock. We vaccinate our Breeders and guarantee healthy Chicks. Cliffmuir Chicks develop quickly and come into lay early. Cliff Carruthers, Prop. 26d-77-3655P

LIVE POULTRY WANTED—BEST Market Price Paid, delivered to A. Atkins, 190 Charlotte St. 'Phone 771. Will call if desired. 26d-71-3483 P

BABY CHICKS OF BETTER QUALity from Females purchased from the winner of the Canadian Egg-Laying Contest of 1925 and 1926, and also from Females of the best strain of Bred-to-lay Leghorns, imported from the United States. All Males used from 260 to 306 Egg Hens. Prices reasonable. Write for Free Mating List, if you want to save money on your Chick requirements. Gordon Girven, Norwood, Ont. 6d-67-649P

q Wanted

WANTED BY TWO BUSINESS GIRLS Furnished Housekeeping Rooms, in St. Peter's Parish. Write Box 3842, Examiner. 3d-63-3842Q

WANTED — ROOM AND BOARD, with private family. Write Box 655, Examiner. 3d-65--655Q

WANTED ROOM AND BOARD BY elderly lady, central. Write Box 3894, Examiner. 3d-65-3894Q

BOARDERS, FRONT ROOMS, WITH or without Board. 'Phone 2821. 3d-65-3900Q

WANTED — GOOD HOME FOR Three or Four nice Collies. Apply Humane Society. 2513 or 1635J. 3d-65-667Q

LADY DESIRES ROOM AND BOARD in private family. Apply Box 3879, Examiner. 3d-64-3879Q

BY RELIABLE TENANT, 6 OR 7 Roomed House, with garage; West-end preferably, by April 15th to May 15th. Apply Box 3835, Examiner. 3d-64-3835Q

WANTED TO RENT — FIVE OR Six Roomed House; possession wanted any time in April. Apply Box 3843, Examiner. 3d-63-3843Q

REFINED YOUNG MAN DESIRES good Board and Room in private home; use of piano and 'phone; must be somewhat central; Catholic preferred, but not essential. Apply Box 3857, Examiner. 3d-63-3857Q

s Used Cars For Sale

FOR SALE — HUDSON-ESSEX. SEE the new Models at Fulkinghorn's Garage, 182 Hunter. 25d-58-3906S

FOR SALE — CADILLAC SEDAN, Seven-passenger, Eight-cylinder, in perfect condition; will be sold cheap. E. G. Patterson, 463 Hunter Street. 6d-64-3802S

TO EXCHANGE ON SMALL TOURing Car, Fada Radio, complete, Cabinet Speaker. 'Phone 1253W. 3d-63-3862S

WHERE TO FIND A GOOD USED CAR.

For "Better Class" USED CARS, consult BREWER MOTOR SALES, Distributors for Hudson and Essex Cars, Speed Waggons, etc. 131 Brock Street. Telephone 192. A Square Deal for Every Buyer. 26d-55-608S

t General Notice

'PHONE 3033J — GENERAL REPAIR Work, Inside and Out — Painting and Decorating. 6d-66-3856T

WM. KELLAR, PAINTER, PAPERhanger. Reduced rates. 'Phone 1813M. 6d-65-3820T

TREE PRUNING. — NOW IS THE time to get your Fruit Trees pruned by Experienced Gardener. 'Phone 2496J. 3d-64-3587T

DRESSMAKING.

DRESSMAKING — WORK GUARANteed, moderate prices. Apply 77 Smith Street. 3d-63-3845Z

AT HOME OR GO OUT BY DAY. 'Phone Miss Wilson, 1843J. 12d-73-3877Z

EXPERIENCED DRESSMAKER will either sew at home or go out by day; work guaranteed. 'Phone 1024. 3d-63-3851Z

READ THE WANT ADS.

Lyrics of Life - By Douglas Malloch

THE NIGHT HE DIED

That day he passed
A little child
And, as he passed it,
Stopped and smiled;
He bought his paper
At the square,
And left an extra
Penny there,
And then went on
And quite forgot
The paper-woman
And the tot.
For many duties
Business brings,
Yes, greater matters,
Larger things.

That night he died
And people said,
Who heard the news,
"So Smith is dead—"
And Smith was troubled
As he lay
Within his little
House next day

His gold was dust;
His fame was dim.
He had no gifts
To take with him.
"What chance," thought he,
"Has one who stands
Before God's gate
With empty hands?"

At last he stood
Before the gate,
As all must stand;
And all must wait,
And then its mighty
Hinges swung,
And welcomes all
The angels sung.
Was it not written
In the Book,
Where Peter, God
And all might look?
Two things they found
Recorded there—
A baby's tear,
A woman's pray'r.

(Copyright, 1928, Douglas Malloch.)

IN PETERBOROUGH CHURCHES

SALVATION ARMY TEMPLE.

Drawing the attention of his congregation to the Scripture reading, Acts of the Apostles, chapter xvii., v. 15 to 34, Ensign Green said: "It seems to me that in this day and these times we need more than ever to preach the fundamental doctrines of the Word of God. Here in the 30th verse of the chapter we read: 'And the times of this ignorance God winked at; but now commandeth all men everywhere to repent.'

"There are many people in the darkness as to the real meaning of repentance, atonement. I often think that many professing Christians, if asked what repentance was, would be in a quandary as to how to answer. Their predicament would be similar to that of the woman who had for many years been resident of a city I was visiting who, when I asked her to direct me to a certain street, could not do so, although admitting long residence, and I sometimes think that many regular attendants of the various churches and of the Army could not really define repentance.

"Before you can become converted you must repeat—it is essential before peace can enter your heart, essential to obtain entrance into Heaven. Until an individual is willing to repent there can be none of the joys of heaven for him. John the Baptist, when he was preaching on the shores of Galilee, you will remember, cried, 'Repent for the kingdom of Heaven is at hand.' If he had left the people there his mission would have failed, but he spoke of the Lamb of God who would come and take away the sin of the world. Then came Jesus Himself with the same message. Then Peter after Pentecost became charged with the Holy Ghost and preached repentance. And there to-night we read of the great scholar, Paul, and his address to the Athenians and his word, 'Commandeth all men everywhere to repent.'

For a moment let us think of more modern men, whose mission has been to preach repentance, Wycliffe, Moody, Wesley and our beloved founder, William Booth, and a whole host of others whose success has been attributable to their efforts to preach repentance.

"Well, what is 'Repentance'? It certainly is not fear—some people think that there must be a fearful feeling come over them. I remember the night of the awful Empress of Ireland disaster, when I, in company of many others, sat on the side of the ill-fated vessel and watched the dawn of day, and in the distance we were able to see the vessel that had collided with us. Amid the harrowing scenes, many ran up and down the side of the 'Empress' and cried to God to save them. And then after the rescue, how many of them forgot their cries to God, and in oaths and wrath, bemoaned their personal losses. Their cry to God was only fear.

"You are all conversant with the terrible plague that visited Egypt, and how the king called on God to deliver the people, and after deliverance forgot the God Who had answered their cries, and then on another plague attacking them ,again turning to God. How often have you seen similar incidents to this—a family visited by death, and it would seem that the whole of the loved ones left would be brought to God, only in a short time to be back, careless and indifferent to the things of God. Feeling is not repentance.

"While in Sault Ste. Marie I was privileged to hold meetings with the men in the penitentiary, and how many of them with tears in their eyes had seemed repentant, and expressed the desire to do right, only in a few weeks to become hardened, and on release go back immediately to the wrong-doings of former days. One man condemned to death asked that the Salvation Army officer might be his spiritual adviser, and it seemed as if he would spend his last days on earth as a devout man, reading his Bible, and praying, but he soon became hardened—his sorrow was not repentance.

"Remorse is not repentance. Remember Judas, following the betrayal of his Master. He went out and hanged himself. It would have been far better if he had got on his knees and prayed for forgiveness. Some people afflict themselves, hoping that physical torture will help them. Others think good deeds will serve purpose, and that is their form of repentance. These things will not do. It is required of all to repent of sin. No form of penance will atone for the soul, the fruit of the body will not also. Repentance is not conviction—many are convicted to such degrees that they cannot eat—or sleep. Many are unable to sit in the house of God and hear His word preached. Such actions are delusions of the devil.

"Repentance is 'turning right about face.' We are all born in iniquity and with our faces turned away from God and true repentance means turning to God. A father sitting with his family who had recently lost their mother took in his hand a piece of wood, and with his knife proceeded to whittle out the form of a cross, and, holding it up, said to his children that that was the emblem of the Cross on which Jesus Christ had died, the Saviour of their mother, and urged that they serve Him too.

"I want to say to you here to-night that Jesus Christ is my Saviour, the Saviour of many here in this service, and we would urge that you accept Him as your Saviour too."

Heals Pimples Blotches Quick
A Penetrating Antiseptic Liquid
For quick relief from pimples, blotches, rashes, all skin troubles, try the pure cooling liquid D.D.D. Its healing elements soothe the skin and allay irritation. ITCHING STOPS ON THE INSTANT. A 35c bottle will prove the merit of this famous antiseptic, or your money back. D.D.D. given skin health.
J. P. BOND DRUG STORE

h Help Wanted—Female

COMPETENT COOK - GENERAL family of three. Apply 754 Water. 3d-63-3853H

WANTED AT ONCE—A COMPETENT Maid; no washing. Apply Mrs. Maurice Park, 332 Rubidge Street. 'Phone 1082. 3d-63-3861H

i Agents Wanted

MAN OR WOMAN TO TRAVEL AND appoint Local Rerpesentatives. Experience unnecessary. Position permanent. Yearly guarantee $1,092 (being $21.00 weekly average) and expenses. Winston Co., Toronto. 9d-2,7,10,14,17,21,24,28,31-3652L

ASTHMA
Spasms Stop at Once
Quiet restful sleep again. Freedom from that terrible slow strangulation. Just swallow RAZ-MAH Capsules. $1 a box at all druggists. Relief guaranteed!
FOR COMFORT USE R94
RAZ-MAH

SALE OF AVIATION EQUIPMENT.

UNDER and by Virtue of a Power of Sale contained in a certain Chattel Mortgage, the following Goods and Chattels of one, Harold P. Ayres, trading under the name of The Canadian Air Services Company, will be offered for Sale, by Public Auction, on FRIDAY, the 23rd Day of March, at the Premises of The Canadian Air Services Company, Peterborough, Ontario—Five Aeroplanes, Curtis O. X. 5 Motors, O.X. 5 Parts, Wolseley Viper Motors and Motor Parts, Supplies and Tools, etc., used in Aviation School.

Details of Sale and Inventory furnished on application.

J. F. STRICKLAND,
Barrister,
375 Water Street,
Peterborough, Ontario.
3d-65-654

GORDON & O'BRIEN—Barristers, BARRISTERS AND SOLICITORS. Solicitors, Notaries. Money to loan on easy terms. Special attention to Patents and Trade Marks. Phone 219. Hon. G. N. Gordon, K.C., J. A. O'Brien.

J. R. CORKERY, Barrister, Solicitor, Notary Public. Office: Ground Floor, 414 Water St., Peterborough. Five doors North of Hunter street. Money to Loan at current rates on easy terms.

S. T. MEDD—Barrister, Solicitor, Notary. Office over the Dominion Bank, corner of George and Simcoe streets. Telephone No. 22. Private funds to loan at current rates upon easy terms.

R. R. HALL—Barrister, Solicitor, etc., Peterborough, Ont. Office, corner of Hunter and Water streets, over the Canadian Bank of Commerce. Trust Funds to loan on easy terms of payment.

JAMES FORDYCE STRICKLAND—Barrister, Solicitor, Notary Public, Peterborough. Phone 191. Money to Loan. 375 Water Street.

WILFRID F. HUYCKE—Barrister, Solicitor, Notary Public. 396 Water street. Telephone 239.

PECK, KERR & McELDERRY—Barristers, Solicitors and Notaries. Office, Water street, Peterborough. Money to loan at the lowest current rates of interest. Telephone 1950. E. A. Peck, F. D. Kerr, K.C., V. J. McElderry.

MEDICAL.

DR. BUCHANAN, F.R.C.S., Edinburgh M.R.C.S. Eng., L.R.C.P., London, Eye, Ear, Nose and Throat Specialist. Hours, 9-11, 2-4 p.m., and 7-8 p.m. Phone 818. Office, corner Water and Murray streets.

DR. C. C. CRAGG, Eye Ear, Nose and Throat. Office, Clinic Building, corner Charlotte and Reid. Phone, office 2000, house 1018.

SURVEYOR.

F. T. WEBSTER, Ontario Land Surveyor, Registered Professional Engineer, formerly of Ottawa. Phone 2540.

VETERINARY.

DR. W. P. McELROY, Vet. Sur. Office and Residence, 290 Charlotte Street, Charibond Building, Peterborough. 'Phone 1623J.

— FOR SALE —

New and Second-hand Rubber and Leather Belting, Pulleys, Shafting, Pipes, Wiping Rags, etc., at Lowest Prices. Also COTTON BAGS for Sale.
APARTMENTS to Let. Low Rent.
A. LOW & CO.
385 Bethune Street
'Phone 697—Nights and Holidays 1027

6% BONDS
The Underwriters have commissioned me to sell for them 1st Mortgage Real Estate Development Gold Bonds (Central Montreal City Properties). The finest Security in the World.
Address: J. H. BURNHAM - - - Peterborough, Ont.
6d-62-552

DAVIS-THOMPSON COMPANY, LTD.
Insurance and General Agency
433 GEORGE STREET - - PHONE 40

4% INTEREST, compounded Half-Yearly, Paid on Deposits.
One Dollar opens an account. Special facilities afforded Depositors for the convenient transaction of their business, and accounts are subject to cheque withdrawal.
For Sums of $100 and upwards this Company's Debentures are issued in terms of one to five years, bearing special rates of interest, depending upon the term of investment.
MONEY TO LOAN.
Toronto Savings and Loan Co.
435-437 George Street, Peterborough.

Mill Work
High-class work in Sash, Doors, Frames, Stairs—everything in interior trim—and Cabinet Work of all kinds.
XXX B.C. Cedar Shingles
CANADIAN ALADDIN CO., Ltd.
Phones 952-2080J
3mths-wed. and sat.-466

ROOFING SUPPLIES.
Extend the life of your Old Iron and Felt Roofs. We supply the Paints ,or Estimate on the complete job.
ALEX. McLEOD
120 Hunter Street E.
'Phone 775.

Railway Time-Tables

CANADIAN PACIFIC RAILWAY
(Corrected to date.)

Going East—
8.10 p.m.—Indian River, Norwood, and Havelock. Daily except Sunday.
11.59 a.m.—Havelock, Tweed, Kingston, Smiths Falls, Ottawa, Montreal, Quebec, Boston and New York. On Sunday to Havelock only.
12.36 a.m.—Havelock, Tweed, Kingston, Perth, Ottawa, Smiths Falls, Montreal, St. John, Boston and New York. Daily except Saturday. Sleepers Montreal and Ottawa.
1.50 a.m.—Havelock, Tweed, Perth, Smiths Falls and Ottawa. Daily.
Going West—
4.55 a.m.—Myrtle, Toronto, Guelph, Goderich, Hamilton, Galt, Woodstock, St. Thomas, London, Chatham, Detroit, Chicago and New York. Daily.
5.50 a.m.—North Toronto, Agincourt, Owen Sound, Orangeville, Teeswater and Brampton. Daily except Sunday.
7.35 a.m.—Toronto, Hamilton, Brantford, Buffalo, New York, Galt, Woodstock, London, Chatham, Detroit and intermediate points. Daily except Sunday.
7.00 a.m.—Bethany, Lindsay, Orillia, Port McNicoll and intermediate points. Daily except Sunday.
3.30 p.m.—Toronto, Hamilton, Buffalo, Rochester, Boston, Woodstock, London, Windsor, Detroit, Chicago and intermediate points between Peterboro and Toronto. Makes connection with Vancouver Express for Winnipeg and Vancouver. Daily.
6.30 p.m.—Lindsay, Toronto and intermediate points. Daily except Sunday.

CANADIAN NATIONAL RAILWAYS TIMETABLE.
(Corrected to Date.)

Train No. 96—7.00 a.m., for Port Hope, Oshawa, Toronto, and makes connections for points on the Main Line East.
Train No. 93—8.20 a.m., for Lindsay, Blackwater Jct., Orillia, Midland, North Bay, and Toronto.
Train No. 371—8.30 a.m., for Lakefield.
Train No. 98—8.35 a.m., for Hastings, Campbellford, Stirling, Belleville, and makes connection with the "International Ltd." for Kingston, Brockville, Cornwall, Montreal, Boston, Portland, New York, and Halifax.
Train No. 92—12.00 noon, for Port Hope, Oshawa, Toronto, Hamilton, Buffalo, New York, London, Chicago, and makes direct connections for points in California, also makes connections for points on Main Line East of Port Hope.
Train No. 100—12.15 p.m., for Hastings, Campbellford, Stirling, Belleville, connecting with the "Inter-City Train" for Montreal, Quebec, and Halifax.
Train No. 372—12.10 p.m., for Lakefield.
Train No. 95—5.15 p.m., for Lindsay, Orillia, Midland, North Bay, Toronto, making connection with the "National" for Sudbury, Winnipeg, and Pacific Coast points.
Train No. 99—8.05 p.m., for Lindsay.
Train No. 94—8.59 p.m., for Port Hope, Kingston, Montreal, Quebec, Halifax, Boston, Portland, and New York. Carries through sleeper Peterborough to Montreal.

BUY ADVERTISED GOODS
Compare, Then Select

TONIGHT at 8 o'clock, a FREE Descriptive Demonstration of DURANT and STAR Chassis Construction at SELKIRK & ELLIOTT'S Show Rooms, 171 HUNTER STREET COME

Robt. Fair Co. Ltd.

We've Unfolded Hundreds and Hundreds of Yards of New Silks for

THE SPRING SILKS INAUGURAL

Every new design, every new shade proclaimed correct by Dame Fashion is here! Fabrics ideal for street, afternoon and evening frocks priced considerably less than you would expect to pay for such lovely material.

Every one of the following items is a stirling value.

At $1.39 Yard

Pure Silk Crepe de Chines, 38 inches wide, in all new spring colors.

At $2.85 and $3.00 Yard

Novelty Printed Silk Georgettes, 38 inches wide, embracing a large collection of designs and colors for spring.

At $2.00 and $2.50 Yard

A beautiful collection of Shot Taffeta Silks in a splendid range and combination of colors. 36 inches wide.

At $1.25 Yard

An extra quality of rich Black Satin Duchess. Usually sold at $1.75 yard.

At $2.49 Yard

An exceptional value in Black Satin-Face Crepe, 38 inches wide.

At $1.50 Yard

A very special bargain in black and navy Flat Silk Crepes, 38 inches wide.

At $1.95 Yard

Georgette Silks from the best Swiss and French manufacturers, 38 inches wide, in a full range of colors for spring 1928.

LOCALS

FARMERS'

Saw mill now running. Dinsdale's, King street.
3d-63-3865.

JAMES O'TOOLE.

For real Solvay coke and body hardwood, hemlock and hardwood slabs, phone 1937. 6d68 650

CHOICE DAFFODILS.

Choice Daffodils, 60 per Dozen. A. Blade & Son corner Park and Dublin streets. Phone 508.
5d65-621

WHEN YOU WANT

Coal that satisfies Call 111, and order Lehigh Valley Coal. All sizes on hand. Also Solvay Coke and Mixed Wood; cut and split as desired.—J. E. A. Fitzgerald. 253 Hunter Street. 17d-78-643

FUNERAL NOTICE

The funeral of the late Arthur Pinch will be held at 2.00 on Thursday afternoon, March 15th, from his residence, 14 Mill street Interment in Little Lake cemetery.

LOCAL COUNCIL OF WOMEN.

Will hold their monthly meeting to-morrow at three o'clock in the Y.W.C.A. Dr. Sutton, district officer of health, will speak on "Canada's maternal mortality. The public are invited to be present.
1d63-661

THE PRETTIEST DRESSES AND HATS

Are the talk of the town—so attractively displayed in the New Ladies' Store at **Florence's Exclusive Shoppe**, No. 311 George street, opposite Barrie's. Inspection invited. 1d63-

ST. PATRICK'S TEA.

The Elizabeth Bell Auxiliary of St. Andrew's United Church are having a St. Patrick's Tea and Sale of Home-made Cooking in the Sunday School Hall on Saturday afternoon, March 17th, from 3.30 to six.
3d-65-662.

'PHONE 520

Milk—Nourishing, yes. The cheapest and most substantial food on your table. Our milk is Pure and Clean. It is obtained from selected dairies. Telephone our office 520 and our driver will call. Campbell's Dairy Products Limited. 3

X-RAYS

Guaranteed to cure all skin diseases, ring-worm or eczema. Real relief for asthma, rheumatism, and bronchitis. F. M. Seymour, X-ray Specialist. 340 Charlotte Street. For appointment phone 2742. Under medical supervision. 26d-83-566

FEATHERS

You can have your feather bed made into sanitary mattress or down comforter. We buy feathers. Drop a card. Dominion Feather and Mattress Co., Box 862.
12d-18,20,22,25,27,29,3,5,7,10,12,14-322

PERMANENT WAVING.

For a limited time we are offering a full permanent wave for $10, with extras. Lewis Beauty Parlors, 167 Hunter street, 'phone 228W. We specialize in finger waving.
2d-12-14-631.

ST. PATRICK TEA

Central Home and School Association will serve afternoon tea Friday, March 16, 4 to 6 p.m., in the Kindergarten Room at Central School. Public are cordially invited. Silver collection. 1d-63-653

BIRTHDAY PARTY.

57th Regiment Chapter, I.O.D.E., invite all friends and those who have been members since its organization, sixteen years ago, to a Birthday Tea, to be held in the Armouries, Thursday Afternoon, March 15. Musical Programme. Admission 25 cents.
3d-7,13,14-561

Special Diamond RINGS

WE ARE SHOWING all the Newest Designs in LADIES' DIAMOND RINGS. Have you seen the newest Step Diamond Ring? Made in 18kt. White Gold, set with genuine Blue-White Diamond in centre and 3 smaller Diamonds set in steps on each side of the larger stone. This is the very latest design. We also have other new Green and White Gold Settings, set with beautiful Blue Bird Diamonds that are guaranteed.
Let us show you our beautiful display of DIAMOND RINGS—and they are very moderately priced from

$15.00, $25.00, $35.00, $50.00 up.

WARNE BROS.
DIAMOND HALL
PHONE 880

AUCTION SALE.

Of millinery stock, fancy goods and store fixtures, at 142 Hunter street, on Monday, March 19. Fixtures including 5 mirrors, show cases, tables, shelving, sewing machine, etc., to be sold at 1.30 sharp. Stock 2 p.m. W. J. Hancock, Auctioneer.
3d-14-15-17-656.

ST JOHN'S CHOIR. 44 444

Members are reminded of the service this evening at 7.30 to be followed by rehearsal at 8.30 sharp. It is important that all members attend and bring copies of cantata. All choir boys are expected to come at 7.15.

FIELD NIGHT TO-NIGHT.

Guiding Star Encampment I.O.O. F., Lindsay will confer degree. Encampment members please take notice. Hiawatha Encampment will meet at 7.30. 1d63-666

SHOOTING MATCH.

On Saturday afternoon on the farm of Harvey Webber two miles west of the city on the Provincial Highway a shooting match for a number of turkeys. Fifty cents per shot. 3d-65-665

American automobiles were displayed at the recent agricultural exposition held at Auckland, N.Z.

PICKS CANADA FOR ADVANCE

Chairman of Bovril Company Greatly Impressed By Dominion.

At the thirty first annual general meeting of Bovril Limited, held at Old Street, London, E. C., this is what the chairman, Sir George Lawson Johnston says of Canada's prosperity and the part he thinks Canada is destined to play in the world trade in the future.

Canadian Prosperity

Last August and September he himself was in Canada and the States. In Canada great prosperity was evident and should continue unless the aftermath of over-trading and speculation in U.S.A. reflected itself in Canada.

He made certain important arrangements as regards their business in the States but he would defer reference to them until some future time.

It was difficult to exaggerate the extraordinary development that had taken place in U.S.A., and at some stage there must be a check if only because in so many instances improvement and development were already nearly 100 per cent. of the possible. The whole tendency seemed to be towards developing the spending habits of the population; any thrift training was rather taboo.

The Countries of the Future.

If he were asked to say what part of the world would show the highest proportionate advance on the present position during the next fifty years, he would at once say the farthest north and the farthest south countries on the American Continent—Canada and Argentina — the two countries where he believed there was less friction between capital and labor; in fact in both cases every capable laborer hoped to become a landowner or capitalist of some kind even before he was middle aged.

In both Canada and Argentina, revenue was mostly raised by import duties. On the other hand while Canada had a small income tax, in Argentina no such tax existed.

He had spent over a third of his life out of this country and during the bulk of that time he was in Canada and the Argentine, and may be he had become fond enough of them to be a little prejudiced in their favor. Nevertheless he thought the prophecy would not be far wrong.

The characteristic American notice to motorists he quoted on a former occasion, "Go slow and see our city. Go fast and see our gaol" was quite an unnecessary threat along many of the main roads to-day owing to the enormous motor traffic. At the time of the Toronto exhibition last August he motored in what was more or less a loose queue all the way from Niagara Falls to Toronto.

An American said to him that in England they had seven meals a day, they would not have the time to spare for that in America. On being asked to give a list of the meals, he said, early tea, breakfast, Bovril at eleven, lunch, afternoon tea, dinner, and supper.

DURANT AGENTS HOLD MEETINGS

Dealers Of This District Hear Addresses By Company Officials.

HOLD SPRING OPENING.

In its grand Spring Opening, the firm of Selkirk and Elliott, Peterborough Durant sales agency, is an event of more than usual interest, not only to those concerned with its success, but to the general public as well.

Preliminary to the formal opening this evening, the dealers of all Central Ontario district, comprising Lindsay, Fenelon Falls, Cannington, Port Perry, Port Hope, Cobourg, Havelock, Norwood, Campbellford, Hastings and other places gathered for a dealers' convention at which they were addressed by P. J. Duggan, sales manager, and H. J. Moore, service manager, both of Durant Motors of Canada, Limited, Leaside.

The latter chose as his subject the word "Service," as it applies to Durant dealers in their relation to the public: while the former touched on the progress of the Durant Company A chassis demonstration was also given.

However, the main descriptive demonstration of chassis construction and formal introduction of the new Durant cars will take place in the showrooms of Selkirk and Elliott, dealers, at 171-175 Hunter street, this evening.

ST. PATRICK'S EVE CONCERT
Grand Opera House—Friday, March 16th
PEG O' MY HEART
PRESENTED BY THE LYCEUM DRAMATIC CLUB
Presented by Special Arrangement with Samuel French, New York City.
CAST:

Dora Quinlan	Minnie Allen	John Roach	John Gainey
Ernestine McManus	Madeline Asta	John Holland	James Geraghty
Geraldine Collins	Florence Murray	John Madden	

Director—J. J. Southern. Properties—Murt Whaley, Hilary Archambault.
Box Plan Now Open. Piano—Lilian Hurley.
3d-63-635

DUTCH DETECTIVE
A Farce in Three Acts, under auspices of the Baraca Class, at Murray Street Baptist Church S.S. Hall,
THURSDAY AND FRIDAY, MARCH 15 AND 16,
At 8 p.m. Admission, 25c.
3d-63-634

—THE—
Annual Missionary Convention
SPEAKERS:
MISS NELLIE JONES, Missionary (Eleven years in South China).
REV. G. M. BLACKETT, Owen Sound (Preacher and Bible Teacher)
FIRST SERVICE TO-NIGHT at 8 o'clock — AND OVER SUNDAY.
Services Each Day at 3 and 8 p.m.
BETHANY TABERNACLE
COME!

Obituary

HENRY H. SMITH

Within the last few days, word has reach Peterborough of the death of a former well-known citizen in the person of H. H. Smith, who has passed away at his home in Winnipeg. The late Mr. Smith is remembered by the older citizens here, as a man who held his duties as a citizen ever in the foreground and, though a barrister and solicitor by profession, found time to assume the responsibilities that go with offices of municipal, and in various societies of the city.

After being a member of the Peterborough town council during the years 1877 to 1880, he took office as mayor, and for the next three years worked in harmony with his councillors.

It was in the year 1885 that Mr. Smith received the appointment that determined his departure. He became Inspector of Dominion Land Agencies in the Northwest, and removed to Winnipeg. However, before leaving, he was presented at a public meeting with a magnificent silver tea service, the result of a subscription by citizens in recognition of his valuable services to Peterborough.

Two air routes between Mexico City and the United States are being projected.

"The Left Overs"
Is the name of a three-act comedy to be presented by the Trinity Club in Reid Street Hall on THURSDAY AND FRIDAY, MARCH 15th and 16th, at 8.15 p.m. Tickets, 35 cents.

IT PAYS TO ADVERTISE

PUBLIC NOTICE

NOTICE is hereby given, that the Council of the Township of Smith, on Saturday, the 7th day of April, 1928, at 2 p.m., at the Court House, in the City of Peterborough, intends to take into consideration and pass a by-law to close up the allowance for road, lying between Lots Number 12 and 13 in the 8th Concession of the said Township of Smith, and to convey the same in exchange for neighbouring lands.
Dated the 3rd day of March, 1928.
PERCY T. UDY,
Township Clerk.
4d-7,14,21,21-553

Horse Collars, Special

All leather, all sizes, $3.25, while they last.
Don't starve the leather in your harness! Try my own blend of Leather Oil, which will soften and blacken at the same time.
All sizes in Sweat Pads—60c, 65c, 75c, $1.00.
Suit Cases and Club Bags from $1.35 up.
Boston Bags, all leather, $1.75 to $7.
All Luggage at the Lowest Prices.
A visit to our store will convince you.
W. H. ROBERTS, 182 Simcoe St.
West of Eaton's.
Next to Peterboro Lock Co.
1d-63-668

New Styles in Glasses

Dreading the appearance of glasses, people tolerate discomfort, headaches, nervous fatigue, etc. Then vanity becomes a menace. Our new styles are very becoming.

M. J. ROCHE
Optometrist,
188 CHARLOTTE ST.
m,w,f-tf-626

W. GORDON HALL

Electrical Contractor
'PHONE 1403-W.

BUY YOUR FUEL NOW.

And avoid cutting up your lawn. Don't wait until the frost is out of the ground. Our stock is complete, quality the best, "Famous Reading Anthracite." Prices will never be cheaper. Sanitary Ice, Coal, Coke and Wood Supply. 'Phone 147.
dtf.

WOOD—LOTS OF IT.

The originator of O. T. A. Wood, namely, mixed wood "dry." Can also supply number 1 body hardwood and hardwood slabs. 'Phone 147. Sanitary Ice Supply.
4d-66-657.

BIRTHS.

STANTON.—At Nicholls Hospital, on Monday, March 12, to Mr. and Mrs. C. E. Stanton, 611 Water street, a daughter.

IN MEMORIAM.

WHITE.—In loving memory of Lorne White, who died March 14th, 1927:
The fairest lilies are the first to fall,
The sweetest first to fade,
The fondest, dearest, best of all
At peaceful rest is laid.

As some sweet blossoms droops and dies
When blighted by the frost,
He faded from before our eyes
And all too soon was lost.

But in God's garden free from pain
Where grow His fairest flowers
We know that we shall meet again
This fairest bloomof ours.
—**Inserted By Grandfather, Grandmother and Aunt.**

3B BOYLE'S BETTER OURBON COFFEE

COFFEE WITH A THRILL

Nothing that passes over your palate is noticed so particularly as the Coffee you drink. The pleasing flavor must be present, else it is not up to expectations. With the right flavor must be the accompanying fragrance to please the sense of smell. If you will use our 3B Blend of Coffee both taste and smell will be gratified. Lb..... **60c**

Boyle's CASH & CARRY GROCERY.
5 STORES

READ THE WANT ADS.

LATE WANT ADS.

TO RENT — MODERN HOUSE, 188 Perry Street, rent $25.00; on 1st April. Apply J. O. deLaplante, Barrister. 3d-65-3918B

SKATES SHARPENED
Oil Stone Finish 15c Pair
WM. TAYLOR,
221 Hunter Street West.
fmw

IF YOU CANNOT EAT

and enjoy your meals, you can be sure that the activities of your stomach are below normal. The truth is that

YOUR STOMACH NEEDS STRENGTH

and its only means of securing that strength is through the nerves that feed it. A weak stomach has weak nerves. Weak nerves are often the result of spinal derangements which may have resulted from a fall, strain or from sitting in an unnatural position. This derangement can be corrected by

CHIROPRACTIC SPINAL ADJUSTMENTS

and normal nerve force will be restored to the tissues of the stomach. When this is accomplished, your stomach will be capable of digesting food and you will be able to enjoy your meals as a normal person should.

START GETTING WELL TODAY

M. C. GOODWIN, Chiropractor
Palmer Graduate - -- - Lady Attendant
168 BARRIE BUILDING, Peterborough : 'PHONES 431 and 1340J
Office Hours: 10 to 12 a.m.; 2 to 4 and 7 to 8 p.m.
Office Closed Tuesday evening; also Thurs. Afternoon and Evening.

CHAIN RED & WHITE STORES

Better Than Self-Serve

When sidewalks and roads are ankle-deep in slush, or in any inclement weather, why not stay at home, warm and comfy, and order your groceries by phone. Is not that a better way than to risk getting wet feet, or perhaps a severe cold, in order to serve yourself?—especially so when by dealing at RED & WHITE Chain Stores you're sure of the utmost satisfaction in delivery, selection and quality. Always dependable, yet always economical. We leave these thoughts with you!

Good Thursday, Friday and Saturday

Bread, per loaf		**9c**
Sugar, Granulated	**4 lbs.**	**25c**
Serv-us Cocoa ½'s	**per tin**	**21c**
Prunes Small Santa Clara	**2 lbs.**	**23c**
Raisins, Seedless	**2 lbs.**	**25c**
Plums, Greengage	**2 tins**	**25c**
Ginger Snaps	**2 lbs.**	**23c**
Post's Bran	**2 pkgs.**	**25c**
Marmalade	**40 oz. jar, per jar**	**37c**
Pork and Beans	**Serv-us**	**15c**

QUALITY ALWAYS HIGHER THAN PRICE

HOME EDITION

The Evening Examiner

IF IT WILL HELP PETERBOROUGH AND DISTRICT, THE EXAMINER IS FOR IT.

PROBABILITIES.
North-west winds; fair; colder to-night.
Friday — Fair and moderately cold.

VOL. LXI., No. 63 PETERBOROUGH, THURSDAY, MARCH 15, 1928 PRICE THREE CENTS

BRITISH FLIERS STILL MISSING

$2,700 DAMAGE TO GREENHOUSE AND CONTENTS

Fire Breaks Out Around Chimney of Peterborough Floral Company's Building.

MANY PLANTS LOST.

Those in Undamaged Part of Building Saved From Frost By Use of Tarpaulins.

Fire breaking out round a main chimney about 8.30 last night caused a total damage of nearly $2,700.00 to the plant of the Peterborough Floral Company, Water Street, the top or front greenhouse suffering the major portion of damage. This morning it presents a spectacle of broken glass, burned benches and confusion of destroyed plants and boxes despite most careful work on the part of the fire brigade. Insurance was carried sufficient to cover most of the loss, and that as little time as possible may be lost, orders have been sent to Toronto for new glass and equipment and the work of repairing the building is even now under way.

Constable Piercy and Vincent Eastwood were probably the first to notice the fire, and they immediately placed the alarm, which was received at the Fire Hall at 8.35 p.m. As it came from the main business area, the pumper, the general purpose truck, the ladder truck and the Chief's car made the run. Two lines of hose were laid and carefully used after access to the building had been gained. The firemen spent some time in locating the source of the blaze, which was found to have started in the flooring near a cement chimney. It had worked through and spread along the wall under a long bench, but was not allowed to reach into the other greenhouses.

C. H. Williamson, of the Peterborough Floral Company, in conversation with The Examiner this morning, stated that the loss in flowers and plants alone would reach a sum in excess of $1,400.00, while the damage to the building would be in the neighborhood of $1,200.00. Insurance covers most of the damage.

Mr. Williamson was grateful to the firemen for the manner in which they had handled their problem. He also expressed appreciation of the precaution taken to save the plants in the other greenhouses by the spreading of a large tarpaulin over the openings from the damaged part so that the cold west wind had no effect on the plants.

One unique specimen which survived fire and frost was shown The Examiner. Three daffodils on one stem are most uncommon, and the stem of this one gives evidence that the three stems have grown together.

At 4.45 this morning the brigade was again called to the greenhouse owing to a slight fire that had started in a pipe downstairs. It had become filled with soot, but the fire was quickly extinguished.

MISSION WORKER TELLS OF ANGOLA

Rev. J. Lloyd Gives Address on Work in East Africa.

The illustrated lecture with slides, given by Rev. J. Lloyd, a missionary from the Portuguese colony of Angola, West Africa, given in St James' Sunday school hall, proved very interesting and instructive.

Mr. Lloyd is a fluent speaker and and he described so vividly the life of the natives of this large missionary field and showed pictures which he had taken.

The mission of Angola, which is a colony larger than Ontario, with a population of over 4,000,000 natives, was formerly under the auspices of the Congregational church, but is now taken over by the United church.

It is forty eight years since the first missionary established a mission in the part where Mr. Lloyd is laboring, and he has been working there for the past five years, and the work is giving splendid results. The people are hungry for the Gospel. In one mission he has seven hundred and fifty members.

He asked for the prayers and help of the people to continue this great work.

BROCKVILLE, Ont., March 15 (Canadian Press). — Before an audience that taxed the capacity of the Court Room, Walter Percival, aged 76, of Burritt's Rapids, was to-day placed on trial before Mr. Justice Logie and a jury on a charge of murder in connection with the shooting and killing of Frank Auger, a neighbor of Percival. The grand jury returned a true bill late yesterday.

Fear is growing for the safety of Captain Walter Hinchliffe and Hon. Elsie Mackay, daughter of Lord Inchcape, who flew on a trans-Atlantic effort. (1) is Miss Mackay in flying togs; (2) Miss Mackay in ordinary dress; (3) Captain Hinchliffe.

JAMES HENLEY 106 YEARS OLD; BORN IN GASPE

Aged Native of Quebec Dwells Peacefully in House of Providence.

WAS FARMER AT APSLEY.

Looks Like Man of Eighty — Has Been Sailor as Well As Farmer.

Peterborough's oldest citizen celebrates to-day the one hundred and sixth anniversary of his birth. James Henley, who lives at the House of Providence, has seen a century of years roll into eternity, he has lived far beyond the Psalmist's allotted span, he has watched generations come and go, and he still looks out at the world with clear eyes devoid of eyeglasses. He looks like a man of eighty years.

It is hard to think that this old man has passed the century mark, but reliable authorities declare that his daughter, who lives near Apsley, wrote away some years ago and procured his birth certificate which establishes his age at this mark.

To most people, seventy years is a lifetime and to many Fate cuts the threads long before that. This old man was born in the year following the death of Napoleon Bonaparte, only a decade after the United States had severed its connection with the Old Country, and started out on the career which has made it one of the most prosperous nations on the face of the globe. If he could have read he would doubtless have followed in print the fortunes of war that have seen countries rise and fall during the generations that have passed since he opened his eyes in the little French Canadian village of Ste. Anne des Monts, in the year of our Lord, eighteen hundred and twenty-two.

The French-Canadian is renowned for longevity, and this old man is a marvelous example of the tenacity of the race. He is almost stone deaf, and this, allied to his brief acquaintance with the English tongue made an interview with him a rather difficult matter. But with the aid of a stout stick, he stands up firm and straight, to a height of about five feet five. He has broad, thick shoulders, a weather beaten face, and a lot of grizzled grey hair, that covers his head and fringes his face with a heavy beard and moustache. His teeth are nearly all gone, and he is very deaf. But his eyes are clear and blue. The eyes that look on moving water have a quality all their own, it is said. Mr. Henley's eyes have this steady, far-seeing look. His mind appears to be perfectly clear and tranquil.

He has been abstemious and frugal during his lifetime according to the standards of the French folk. But he likes tobacco. Breaking into the broad smile that colors his conversation he nodded vigorously when asked if he smoked. He started when he was ten years old. He likes the fresh air and spends much of his time out of doors. He has many friends who come to see him at regular intervals.

Mr. Henley's parents moved to Gaspe, to a little village called Griffin Cove, when he was very young. There he lived for nearly forty years, coming to Peterborough later, and farming near Apsley for many generations. He was married twice and had eight children. His daughter, Mrs. D. Reynolds, lives near Apsley; also one son, D. Henley. Other children live in Toronto and in Mon-

(Turn to Page 3, Please)

SINCLAIR PRODUCES BALLOTS; CLERK SAYS PAPER IS OFFICIAL

Inquiry Into Finding of Unused Papers in Ottawa Opens in Earnest.

NO CRIME SUSPECTED.

Must Have Been Some Irregularity, Explains Liberal Leader at Probe.

TORONTO, March 15 (Canadian Press).—Nineteen ballots, said to be similar to those used in the South Ottawa Provincial election of 1926 and alleged to have been picked up on an Ottawa street, were produced by W. E. N. Sinclair, Liberal leader in the Ontario Legislature, when the Royal Commission of Enquiry into the matter met today. Mr. Sinclair told of receiving them in a letter from Russell Sparks, defeated Liberal candidate in that election. Neither he nor Mr. Sparks had the letter which accompanied the ballots, but the latter promised to produce a copy if there was one.

Mr. Sinclair explained that he did not think he had gone so far as to say a crime had been committed, but he did have in mind that as he had the ballots in his possession some irregularity had been committed. His counsel pointed out apparent discrepancies in the return showing the number of used, discarded, or unused ballots in the election.

Russel Sparks testified that he received the ballots from Alexander Smith, of the legal firm of Smith and Johnston, Ottawa, and that Mr. Smith had received them from a civil servant who did not want his identity revealed. For the Commissioners, he wrote out the name of this civil servant and others who had told him of having seen ballots lying around the street. One man had told him of a newsboy who had shown him a packet of about a hundred.

C. R. Bulmer, Clerk of the Crown in Chancery, was also examined. He scrutinized the nineteen ballots and declared eighteen of them to be of the same paper as officially sent to Ottawa, while the nineteenth was dirty, and he was not sure of the watermark.

Commissioners Justices Hodgins and Magree, today commenced in earnest their investigation. The commissioners subpoenaed Russel Sparks, defeated Liberal candidate in the election; the returning officer of the constituency and his son, who was clerk; a representative of the printing firm which printed the ballots, and the Clerk of the Crown of the Ontario Legislature in readiness to delve fully into the matter.

Kinkead Attained Speed of 330 Miles

LONDON, March 15 (Canadian Press).—Lieut. Kinkead, killed when his powerful speed plane plunged into the sea several days ago, attained a speed of three hundred and thirty miles an hour along the straight the day before he crashed but the speed was not official.

BRUCE BARTON

Author of "The Book Nobody Knows" and "The Man Nobody Knows." His next book, "What Can a Man Believe?" will appear serially in The Examiner starting on Monday.

Gordon Sinclair Not Aboard Plane

LONDON, Mar. 15.—(Associated Press.)—Captain G. R. Hinchliffe and Hon. Elsie MacKay are the sole occupants of the Detroit Stinson plane Endeavor, which started a trans-Atlantitc flight on Tuesday morning and at midnight last night was becoming one of the tragic mysteries of the North Atlantic.

This became known definitely when Major Gordon Sinclair, close friend of Hinchliffe, and whose whereabouts since the flight started have been a mystery, appeared at Purley, the suburban home of the British war ace. He said that Miss MacKay was the only passenger of the plane.

Mrs. Hinchliffe, dry-eyed but maintaining her fortitude with difficulty, welcomed Major Sinclair and his wife as companions of her vigil. Throughout the day and evening, she scarcely stirred from the telephone, over which she momentarily hoped to hear news of her venturesome husband. I will not give up hope," she said.

VALLEY PEOPLE BITTER AGAINST CITY FOR LOSS

Say Los Angeles Usurped Water Rights of Canyon in Building Dam.

300 STILL MISSING.

Workers Feel That Most of Them Are Buried in Silt Forever.

SANTA PAULA, Calif., March 15 (Canadian Press).—Bitterness against the City of Los Angeles began to show itself in the San Francisquito Canyon and Santa Clara River valley today as interest centred upon the numerous coroners' inquests and other investigations to determine the responsibility for the loss of hundreds of lives and millions of dollars in property in the St. Francis dam break. While the bodies of nearly two hundred valley residents lay in improvised morgues and three hundred or more were still unaccounted for, the issue of responsibility for the disaster was thrust into the foreground when rehabilitation committees charged that the Southern California metropolis had usurped the water right of the valley in building the dam.

Meanwhile, the opinion was expressed by persons in the stricken area that the three hundred still unaccounted for had been buried forever in the miles of yellow silt deposited by the escaping waters as they rolled toward the Pacific. It appeared improbable that many of these would ever be recovered because of the depth. It is nearly 30 feet deep in some places and the tangled wreckage embedded in the quagmire has made digging for bodies a most difficult operation.

Can't Count Homeless

LOS ANGELES, March 15 (Canadian Press).—Estimates of the number of homeless persons in the area of the St. Francis Dam disaster today were as varied as the ever-changing figures on the death toll. The chaotic conditions resulting from the devastating sweep of the flood made it almost impossible to get a definite line on the number of homeless, but hundreds of houses were destroyed.

SCHOOL VENTILATION SYSTEM REPAIRED

Board of Education Has Repairs Made at King George School.

The Board of Education has had the ventilating system of the King George Public school in East City entirely renovated. The work was done by W. R. Turner. For some time there have been complaints about the ventilating system in the school. The Board expected to do the work last summer during the holiday season, but the plans were delayed and the work had to be done during the school term.

YUKON AS HUNTER'S PARADISE

Yukon Territory is the paradise of the big game hunter, and no place in North America today offers greater inducements, not only for the different varieties of game obtainable, but more particularly for the large dimensions of the trophies secured.

Feared Two More Names Added To List of Aviators Who Died Trying Flight Over Atlantic

No Definite Word Heard From Hinchliffe and Miss Mackay Since Take-off on Tuesday — Weather Reports Indicate Storms Encountered.

HAD FUEL ENOUGH FOR FIFTY HOURS OR UP TO 5.40 THIS MORNING, E. S. TIME

Mrs. Hinchliffe Spends Night of Vigil, Waiting With Major and Mrs. Sinclair and Harry Lloyd, Her Husband's Agent—Sinclair Mystery Cleared Up.

NEW YORK, March 15 (Canadian Press).—Fear that two more names had been added to the long list of fliers lost in Atlantic flights grew today as hours passed with no world of the golden-winged Endeavor, en route to America from Cranwell, England No definite word has been heard from Captain Walter Hinchliffe and the Hon. Elsie MacKay since they took off from Cranwell at three-forty Eastern standard time, the day before yesterday.

The most optimistic estimate was that they had fuel enough for fifty hours' flying, enough to keep them in the air until five-forty this morning under normal conditions. But reports from ships along the great circle course and weather developments along the Irish coast indicated that they encountered severe storms which probably reduced their speed and span of time.

As was the case with the other ten fliers lost on the dangerous Atlantic crossing, various rumors have come of the plane being seen or heard, but as the hours passed with no confirmatory evidence, these reports were dismissed.

Definite information that Hinchliffe's companion was Miss MacKay came from Major Gordon Sinclair, who aided her to make a secret getaway by masquerading as him and who laid low after the start of the flight, having promised her to do so. He also revealed that the plane's destination was Philadelphia.

The fact that the Endeavor was a land machine and not fitted with pontoons made doubtful the possibility of the fliers keeping afloat long enough to be rescued if they dropped into the sea. Relatives of the fliers refused to give way to despair outwardly. Dry eyed, Mrs. Hinchliffe sat up all night hoping for news of her husband. Major Sinclair and his wife shared Mrs. Hinchliffe's vigil.

BELIEVE PLANE DOWN.

LONDON, Mar. 15, — (Canadian Press.)—Gravest anxiety as to the fate of Capt. Hinchliffe and the Hon. Elsie Mackay was felt in England today, as the hours ticked steadily by without definite word of the monoplane Endeavor. At two o'clock this afternoon (E.S.T.) when nearly sixty hours had passed since the take-off on Tuesday, it was figured that the Endeavor's gasoline supply must been exhausted for several hours and there was no hope that the plane was still in the air.

Mrs. Hinchliffe was said to be bearing up well under the strain, but in contrast with her willingness to discuss her husband's flight yesterday, she denied herself to-day to visitors. In the absence of Lord and Lady Inchcape in Egypt, watch at the Inchcape mansion was being kept by the household staff and news of the fliers was being awaited with greatest concern.

All England Anxious.

LONDON, March 15. — Canadian Press. — England surged with hope yesterday evening for Captain Walter Hinchliffe and the Hon. Elsie MacKay when a report was received that the drone of an airplane which might have been the "Endeavour" had been heard off Newfoundland.

When this information was telegraphed to Mrs. Hinchliffe in her little home at Purley, she quietly, but with evident effort to control her anxiety, said: "Well, as that is only a report I will not pay much attention to until it is verified."

Harry Lloyd, Hinchliffe's English agent, went to the pilot's suburban home to be with the pale, quiet little wife who hour by hour awaited news of her venturesome husband.

Mrs. Hinchliffe continued her watch, saying: "I shall sit up all night for news and shall not give up hope."

All England takes it for granted that the adventurous Hon. Elsie McKay was in the plane. There is fervid hope that she will somehow ride to safety through the fog which trans-Atlantic advices say is veiling the Eastern American seaboard.

That hope, however, turned to despair as nothing comes across the seas to indicate that the plane has been sighted.

(Continued on page 8).

Prepared To Mitigate Nanking Demands

LONDON, March 15 (Canaian Press Cable).—It is learned here that Britain and other powers are prepared to mitigate the demands presented to the Nanking Government in 1927, following the Nanking outrages. It is felt that the situation is changed in view of the fact that the outrages are considered to have undoubtedly been engendered by the Bolshevik element which has now been expelled from control of Chinese affairs.

The change of views results from the conferences at Canton between Sir Miles Lampson and Li Chai-Sung, the Southern Chinese leader, and Sir Miles' conversations with the Nanking Foreign Minister at Shanghai. There is no indication of the nature of the discussions. It is understood that Britain is keeping the powers concerned fully informed of the progress of the conversations, which are also proceeding through the Consul-General at Nanking.

SEEK RESCUERS LOST IN STORM

Searchers Looking For "Snowmobile" Expedition Near Detour.

PLANE ON WAY.

SAULT STE. MARIE, Mich., March 15 (Canadian Press). — With last night's menacing blizzard abated, a searching party of farmers set out to-day to look for the "snowmobile" expedition believed lost or stalled after leaving here yesterday with a supply of food and medicine for the sixty-mile run to the snowbound village of Detour.

Meanwhile, a dog sled expedition, also halted by the fury of the storm last night, resumed the race for Detour and Raber, a neighboring settlement, carrying food and a supply of medicine for the relief of two persons reported critically ill. The expedition spent the night at a farmhouse after the seven dogs had become exhausted. The snow motor party passed a farm twenty miles from the city last night, but failed to reach Stalwart, the next settlement in their path. It is believed the machine has become stalled in the huge snow drifts.

The stricken region was cheered to-day by reports that a Government airplane despatched by the War Department, was speeding north from Selfridge Field.

DETROIT, March 15 (Canadian Press). — Radio and occasional telephone communications with the outside world serve to cheer the firesides of the six hundred residents of Detour, Michigan, as they wait the breaking of the snow blockade that has isolated the village for fifteen days. How neighbors gather in the homes, churches, lodge rooms, and town stores to discuss the blockade and their food shortage, and to receive radio programs and news bulletins, was told by John McQuire, a village resident, in a telephone conversation with the Detroit News.

MOUNT CLEMENS, Mich., March 15 (Canadian Press). — An army transport plane piloted by Lieut. Soper and carrying four passengers, left Selfridge Field at 10.10 this morning on a flight to the relief of the snowbound villages of the Upp Michigan Peninsula.

Will Test Plane On Quebec Snow

ST. ALBANS, Vermont, Mar. 15 (Canadian Press). — Floyd Bennett and four assistants took off from St. Alban's Bay to-day in the Bellanca monoplane, which will be used by Commander Byrd in his South Pole expedition.

Their destination was Grande Mere, Que., where the plane will undergo trial flights from the snow.

DEGREE TEAM VISITS LODGE

Members of Guiding Star Encampment, Lindsay, Confer Degree.

BANQUET FOLLOWS.

A coach load of enthusiastic Oddfellows, members of Guiding Star Encampment, No. 22, Lindsay, attended as guests the regular meeting of Hiawatha Encampment No 66, in the I.O.O.F. Temple last night, where a large class of candidates received the Patriarchal and Golden Rule degrees.

The Lindsay degree team, in charge of Degree Master Fred Thomas, exemplified the work of the 'Patriarchal Degree,' and acquitted themselves in a highly creditable manner, and at the finish were awarded a hearty round of applause.

Hiawatha Encampment team then took the floor and conferred the 'Golden Rule 'degree, under direction of Degree Captain R. R. Ford, and also received a generous share of applause for their splendid rendition of the work of this degree.

The floor work of both teams, under their respective officers, was worthy of special mention.

A hearty vote of thanks was tendered the visitors, after which the company adjourned to the dining room, where a fine dinner was thoroughly enjoyed, followed by a short toast list, curtailed by reason of the visitors having to leave for home by special coach.

Among the visitors was Charlie Davidson, formerly of Peterborough, and a well known bandsman with Bandmaster Finch Miller.

Mount Hebron Encampment No. 56 was represented at the meeting by a good attendance of its members.

Before leaving for home the visitors expressed their appreciation of the hospitality extended to them, by three hearty cheers and a tiger, for their hosts.

PUZZLE CONTEST SOLUTIONS RECEIVED UNTIL MARCH 17TH

Bad Roads Have Made It Impossible For Farmers To Get In—Saturday Last Day.

The weather the past few days has rendered the roads, especially in the country, well nigh impassable, so that quite a few of the contestants are finding it very difficult to get their solutions in before March 15, so the Contest Department has decided to accept the solutions on the contest up until Saturday night, March 17. This will give many who live outside of the city a chance to bring them in when they came to town on Saturday or to mail them from their nearest post office. But be sure and have your solution in the mails or bring it in by Saturday. 3d, 64

REHABILITATION WORK BEGUN IN FLOOD DISTRICT

Repair Gangs Seek To Restore Stricken Area To Former Beauty.

MORE BODIES RECOVERED.

Estimated Total Property Damage Runs From $7,000,000 To $30,000,000.

SANTA PAULA, Calif., March, 15 (Associated Press). — Rehabilitation work got under way yesterday in San Francisquito Canyon and the Santa Clara Valley, which were laid waste early Tuesday by the breaking of St. Francis Dam with a known death toll of 251.

While searching parties continued to bring in additional bodies recovered from the silt and slime left in the wake of the flood, telephone and telegraph repair gangs, steam shovel, wrecking and bridge crews took the field in the first steps to restore the stricken area to its former beauty and industry.

Meanwhile a committee was organized here to formulate a general rehabilitation program. Speakers charged that the city of Los Angeles, which built the dam as part of its water system, was responsible for the disaster.

Red Cross and county and city organizations kept step with all demands on them for food, clothing and medical attention, and policing forces, augmented by American Legion volunteers, kept the affected territory under strict supervision, amounting almost to martial law.

Orchards Destroyed.

Officials of Ventura County, whose activities are centered here, estimated that 10,000 acres of orchards had been swept by the flood. Accurate damage estimates were impossible, since all competent to judge the situation declared weeks of survey would be necessary to fix the total. Unofficial figures ranged from $7,000,000 to $30,000,000.

Morgues scattered throughout the flood area were focal points for lines of survivors seeking to identify their dead in the long rows of shrouded bodies.

C. C. Teague, resident of Santa Paula, and president of the California Fruit Growers' Exchange, was chosen chairman of the rehabilitation conference, which met at the call of Mayor M. L. Stockel, of Santa Paula.

Teague headed the fight waged against the building of the St. Francis Dam by the residents of the Santa Clara River Valley, the latter charging that Los Angeles, by means of the structure, was usurping the water rights of the valley by diverting the flow of the Santa Clara River.

Legal suits to test the disputed points are still in the courts.

Dr. D. W. Mott, former state senator, declared that one of the first duties was to fix responsibility for the disaster. He said that Governor O. C. Young had asked him to express an opinion on the question of responsibility.

Mott's reply to the Governor, as he gave it to the meeting yesterday, was:

"The responsibility is that of a selfish city that took the water belonging to us."

Promised Investigation.

Mott quoted the Governor as saying that the events of Tuesday proved by the way the water flowed out of San Francisquito Canyon that it was "confluent to the Santa Clara Valley." He reported to the meeting that Governor Young had promised a full investigation into Santa Clara Valley water rights.

The speaker's closing declaration to the meeting was:

"We want Los Angeles to know that it has taken millions from us."

Chairman Teague asserted that "the responsibility of the city of Los Angeles to our community must be determined

"There must be an early and just appraisal of the damage done to individuals.

"The city of Los Angeles will try to minimize the damage and to prove that we are not entitled to anything. We probably will have to appeal the courts."

TRANSFER PASSED.

Peterborough Presbytery Accepts Dr. York-Crichley as Minister at Havlock.

HAVELOCK, March 15. — At a meeting in Peterboro on Tuesday the Peterborough Presbytery of the Presbyterian Church, accepted the transfer of Rev. W. S. York-Crichley of Toronto, from the Home Mission Board to Knox Presbyterian church, at Havelock. Dr. A. S. Thompson represented the session, and H. F. McNichol, the Board of Managers of the Havelock congregation at this meeting.

Dr. York-Crichley has already assumed his ministerial duties here.

EGG CIRCLE SHOWS PROFITABLE YEAR

Eggs Sold at Average Price of 32 Cents During 1927 Season.

MILLBROOK, March 15—The annual financial statement of the Durham "B" Egg Circle (Port Hope and Welcome), as presented at the annual meeting held recently: Number of members, 200; number of dozen shipped 64,998; gross value $20,836.65; cash advance $18,385.99; gross profit, $2,450.66; balance from 1926, $248.60; other receipts $129.00; total profits $2,828.26. Total expenses $2,305.91, leaving a balance of $502.35. The average sale price was 32 cents, while the average net price was 28.3c.

Assets: truck $600; cases and pads, $125; stationery and tags $10; candler $8.00; coops $5.00; cash balance $502.35, making a total of $1,250.35.

This association has been continuously in operation for fifteen years, and is one of the oldest in Ontario. In 1923, it sustained a severe loss when the truck which it had purchased was completely destroyed, with a full load of eggs, being struck by a C.P.R. train; the driver had a miraculous escape, receiving no injury.

The volume of business done by the Durham "B" Circle last year was greater than ever before in its history.

L. B. Symons is the sales manager.

FRIENDS HONOR HAVELOCK LADY

Mrs. Firman Haig Receives Many Gifts On Her 71st Birthday.

HOLDS TEA PARTY.

HAVELOCK, Mar. 15.—Congratulations were warmly extended to Mrs. Firman Haig, on the occasion of her 71st birthday, on Saturday, March 10, when her daughter, Mrs. William Paige, provided a pleasant surprise in her honor by entertaining a few of her intimate friends at tea.

The "birthday guest" was the recipient of many beautiful gifts as a kindly remembrance of the happy occasion, and the entire community, where she has lived for over forty years, joins with her intimate friends in wishing her "many happy returns of the day."

Daffodils made a very attractive decoration for the rooms and also for the table which was charmingly arranged with silk crepe centrepiece and tray cloths with silk crochet lace. The large birthday cake reposed in the centre, trimmed with candles and banked with tulle and large candles on each side in silver holders. Tea was poured by Mrs. E. Fennell and assisted by Mrs. B. Haig, Misses Olive Haig and Adelaide Paige.

During the afternoon two contests added to the enjoyment. A set of salt and pepper shakers was won by the "guest of honor" for making the best apron out of a paper serviette. Mrs. E. Fennell was the winner in a flower contest, the prize being a cut glass dish.

Among those present were: Mesdames A. C. Denike, H. Williams, W. A. McMaster, H. Burnett, C. H. Roberts, H. T. Archer, R. Campney, H. Wing, Sr., J. W. Bryans, E. Fennell, G. W. Chiles, S. Campney, J. Holdcroft, A. J. Plunkett, R. Anderson, B. Puffer, W. Rose, R. Vansickle, B. Haig, Harrison Wing, W. R. Archer, G. Smith and J. Howley, Misses Mary Seeney and Olive Haig.

BIGGER INCUBATOR IN USE THIS YEAR

M. McDowell, of Millbrook, Has One Which Holds 6,000 Eggs.

MILLBROOK, March 15. — Last year M. McDowell, sales manager of the Produce Association installed on his premises an electric incubator of 6000 egg capacity with a weekly hatch of 1500 baby chicks; this season one having a capacity of 15,000 eggs, has replaced the other, the weekly hatch being around 4400 chicks. This mammoth incubator is now in operation in a new building, 16 feet by 32. Custom hatching has become so popular, Mr. McDowell found, that last year's output of around 24,000 chicks, warranted him in branching out on a larger scale this season. He has the incubator started three weeks earlier this year.

The hatch is taken off twice a week, the eggs being taken out on the eighteenth day, candled for dead or infertile ones, and then removed to the hatching compartment at the top, which has a capacity of 2900 eggs. The drum has 72 trays, holding 13,000 eggs; there are four electric heaters, and two auxiliary heaters for emergency use. Water pans are under the drums, and a fan continuously moving, keeps air, heat and moisture circulating in a perfect mixture. The thermometer stays at 100 degrees, the heat automatically shutting off if it goes over that point, and coming on again when the right temperature is reached.

A lever on the side shifted twice a day, turns the drum with the eggs. A coal heater in the room is used now until the warmer weather comes, and if the electric current were cut off, the tempearture could be raised with the stove so that no harm would come to the eggs in the incubator.

Proper feeding of the fowl has a good deal to do with producing eggs of good hatching qualities. Last season Mr. McDowell had an average of 70 per cent. of good, strong chicks from eggs laid by his own hens while those brought in for hatching varied in returns from 60 to 90 per cent.

TALK ON GARDENING IS GIVEN INSTITUTE

Mrs. G. H. Crowe Is Speaker—Roads Blocked By Storm.

WARSAW, March 15. — Mrs. O. B. McIlvena entertained the members of the Women's Institute at the regular meeting held recently. A large number of the members were present and two visitors, Mrs. Gannon and Miss Craig.

Mrs. G. H. Crowe read an excellent paper on home gardening, in which she has been quite successful. It was decided to accept the offer of the Douro young people to present an Irish comedy during Easter week. A solo, "Oh, How I Miss You," was given by Mrs. Rufus Payne, and an instrumental selection by Mrs. George Taylor.

The April meeting will be a social gathering to discuss plans for next year's work. After the meeting, Mrs. McIlvena served tea and a social half-hour was spent.

Traffic of any kind has been difficult for over two weeks, and mail has come in only every other day. Rev. H. B. Herrington was unable to get out to Mr. Puffer's funeral, while Henry Clements could not get beyond Cottesloe with the motor sleigh. Rev. Ira W. Pierce was unable to get through and missed a lecture that he was to give in Pickering that evening. He left for Toronto by way of Lakefield on Saturday morning. The Lakefield Creamery sleigh which was due in Warsaw did not get through until Monday.

Little damage was caused by the fire at the school, though some of the children became badly frightened. During the absence of the teacher in the furnace room, flames came up through the register. Mr. Currie and the pupils had the fire extinguished before neighbors arrived.

It is a difficult building to leave in case of fire, and hereafter there will be a fire drill.

Personals.

Miss Cressa Crowe is attending the nursing class in Lakefield this week.

Mr. William Bell and family have moved to Warsaw, and are occupying the house belonging to the Sneider property.

Mrs. E. R. Hamblin is progressing slowly, being now able to sit up and be moved to another room.

Miss Laura Bowen is in the hospital, having undergone an operation for appendicitis.

PAPER ON YOUTH IS MUCH ENJOYED

Mrs. F. Dafoe Addresses Young People of Trinity Church, Madoc.

MADOC, March 15. — The Tuesday evening meeting of the Y.P.S. of Trinity church, was in charge of the Christian Fellowship Department. In the absence of the president, Rev. Mr. Rivers presided, and the Scripture lesson was read by Mrs. Henderson.

A vocal solo by Mrs. C. N. Whytock, and a reading by Mrs. L. Ashley, were very much enjoyed. The topic was taken by Mrs. F. Dafoe, who chose as her subject "Youth," pointing out its great possibilities for good. Her paper was well prepared and very helpful. "He has achieved success," she quoted, "who leaves the world better than he found it."

A pleasing duet by Miss Kerr and Mrs. L. Ashley and a reading by Miss Rousehorn, brought the program to a close.

Mr. Rivers then called on Miss Kerr and Miss Aylesworth for a few words. Both were workers in the League some years ago and expressed their happiness at being present once more, also speaking words of encouragement to the present workers.

Personals.

Mr. Cleurith Foster of Toronto, is visiting at the home of his parents, Mr. and Mrs. J. H. Foster, in Madoc.

Mrs. Kenneth Foster of Moira, is spending a few days with Mrs. J. H. Foster.

Mrs. W. T. Nugent has returned to her home here after spending several months in Belleville through illness. Mrs. W. H. Nugent of Belleville, accompanied her.

Mr. Karl Whytock of Queen's University, Kingston, spent a few days with Mr. and Mrs. C. N. Whytock.

Miss Grace Aylesworth, R. N., of Niagara Falls, is visiting at her home here.

Mrs. L. Curtin of Port Hope, is spending a few days with her parents, Mr. and Mrs. G. Foote, in town.

12,000 CAKES OF ICE TAKEN FROM RIVER

Work at Trent River Nearly Finished For the Winter.

TRENT RIVER, Mar. 15.—The ice harvesters are finishing their work this week. It is reported that 12,000 cakes of ice taken from the river at this point altogether for supplying Trent River and Havelock.

The members of the Efficiency League are planning to have a play, "Mother Mine," put on some time in the month of May. The first rehearsal took place on Monday evening.

MEMORIAL BY-LAW VOTE NEXT MONDAY

Marmora Hall Expected To Cost $9,000—$5,000 on Hand.

MARMORA, Mar. 15.— Under the chairmanship of the village clerk, E. C. Prentice, Marmora's memorial by-law was widely discussed at a public meeting held in the town hall recently. Among those who addressed the meeting were G. B. Airhart, F. N. Marett, D. E. Bell, A. H. Connor, F. S. Johnston, H. W. Sabine and J. P. Marrin. The by-law states the estimated cost of the proposed building to be nine thousand dollars. Towards this, the council, which is unanimously in favor of the memorial, desires to apply the sum of three thousand dollars refunded from the Hydro Electric Commission. Nearly two thosand dollars has been raised by public subscription. In the event of the by-law being passed next Monday, the project will be carried through without increased taxation to the ratepayers.

Though plans are not yet complete, the dimensions of the proposed building are expected to be 40 by 44 feet. The situation is on part of lot 9, having frontage on the west side of Forsythe street and south of Matthew street. Upon the ground floor, the present plan provides for a post office, a fire hall, a library and a G. W.V.A. Hall.

The upstairs is divided into two apartments, fullest details of which have not as yet been worked out. Polling takes place at Marmora Town Hall on Monday next, from 9 a.m. until 5 p.m.

The Junior A.Y.P.A. received an interesting address from the rector at its last meeting, on some of his personal experiences in the province of Quebec. A debate was arranged to take place next week.

Signs of spring are becoming more frequent, a number of crows have appeared in this district. An owl was seen perched on the steps of Donnell's barber shop on Saturday afternoon. Woodchucks have been observed by several residents.

Personals.

Mr. Floyd Gray is attending the Assizes in Belleville as juror.

Mr. H. Bondreau spent Monday in Belleville.

Mrs. D. Hawley is visiting relatives in Toronto.

Mr. and Mrs. T. Warren attended the funeral of Mr. Barlow in Havelock on Tuesday.

The week end thaw, followed by Tuesday's rain, has caused the roads to be in a very bad condition for vehicles.

Marmora Council No. 279, C.O.C.F., held its monthly meeting at the home of Mr. and Mrs. M. S. Doupe.

Mr. F. G. Cushing, of Belleville, spent Tuesday in town.

Mr. John Holsey, of Belleville, is visiting his daughter, Mrs. Archie Jones.

Mrs. John Bell, Sr., is at present in Nicholls Hospital, Peterborough, suffering from eye trouble, which has necessitated the removal of one of her eyes.

Mr. Joseph Murray is confined to his home through illness.

St. Paul's senior A.Y.P.A. held a "stunt" night on Monday.

HAWES' Lemon Oil

FOR FINE FURNITURE PIANOS ETC.

CLEANS — Removes that dull film.

BEAUTIFIES — Reveals the original beauty of the wood.

POLISHES — Imparts a radiant, lasting lustre.

PROTECTS — Will not show finger marks.

"BE SURE IT'S HAWES"

A product of the Makers of

HAWES FLOOR WAX

Over 40 Years exclusive Range Builders

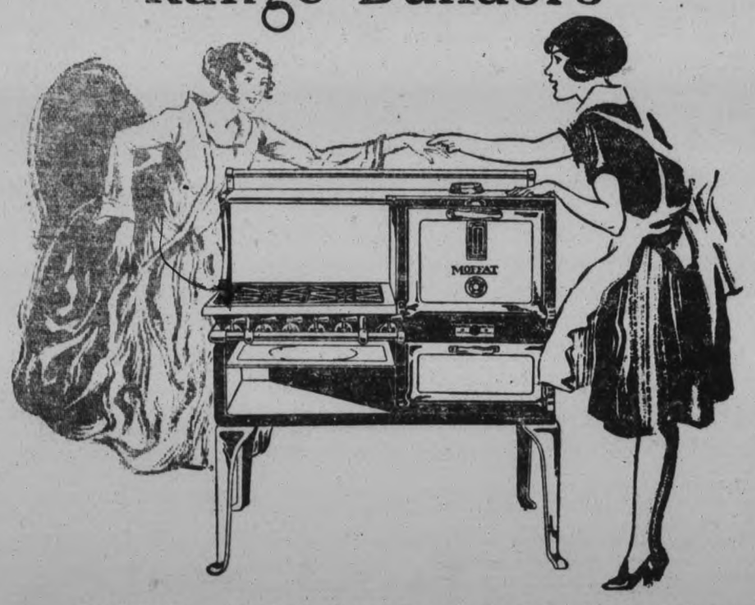

THE highly-perfected, thoroughly-efficient features of Moffats Blue Star Gas Ranges are the sum total of over forty years' experience building cooking ranges, and nothing else.

No range on the market is more efficient, more economical, or safer to use than a Moffats Gas Range. Therefore, be guided by the Blue Star. It is not an ornament, but a seal of good faith, and assures you the highest degree of satisfaction.

Moffats Blue Star Gas Ranges are the first to be electra porcelain enamelled in a variety of colors —look for the new models in pastel colors of Blue, Yellow, Green, Buff and Grey.

TESTING LABORATORY CGA APPROVED

Moffats, Limited, Weston, Ontario

MOFFATS ★BLUE STAR★ Gas Ranges

R.G.145

LOBLAW GROCETERIAS

178 Charlotte St.

LOBLAW GROCETERIAS CO. LIMITED

The Loblaw self-serve system takes advantage of the universal tendency to study and compare values and to make selection at leisure—customers are not talked into buying, selecting at their own volition makes more satisfied customers. We invite all to come and examine our large and well selected stock which is being sold at the lowest possible price. Prove to yourself that

PERSONAL SHOPPING MAKES SATISFIED SHOP PERS

DELIVERY SERVICE

4 Deliveries Daily

10 a.m., 2 p.m., 4 p.m.

8 p.m. Saturday

SPECIAL— LARGE SIZE PKTS.

Robin Hood Oats

Rapid Cooking Chinaware 33c

Regular and Rapid Cooking 23c

BE SURE TO ATTEND THE BIG SOVEREIGN SALMON DEMONSTRATION AT LOCAL STORE THIS WEEK.

SPECIALS ARE ON SALE MAR. 16-22.

Store Hours:

8 a.m. to 6 p.m.

Wednesday—8 a.m. to 12.30

Saturday—8 a.m. to 10.30

Walnuts, Crosse & Blackwell Pickles, jar 47c

Pickles, Sweet Mixed, Crosse & Blackwell's, jar 42c

Pickles, Sweet Mixed, Heinz, picnic size bottle 26c

Pickles, home-made style, Libby's, jar 28c

Rusks, the original Holland Rusk, per pkg. 21c

SPECIAL CHOICE QUALITY No. 2 SIZE TIN PEARS 11c

KEILLER'S DUNDEE MARMALADE 16 Oz Jar 33c With Coupon 23c

INTRODUCING SHIRRIFF'S SHREDDED MARMALADE 12 Oz. JAR 17c

Corn Syrup, Beehive or Crown Brand, 2-lb. tin 14½c

Corn Syrup, Beehive or Crown Brand, 5-lb. tin 33c

Corn Syrup, Beehive or Crown Brand, 10-lb. tin 59c

Heinz Baked Beans, in Tomato Sauce, small size tin ..... 2 tins 19c

Heinz Baked Beans, in Tomato Sauce, medium size tin ..... 2 tins 25c

SPECIAL— CALIFORNIA SEEDLESS RAISINS 2 lbs. 23c

Queenland Brand Pickles, Sweet Mixed or Sweet Mustard, 35-oz. jar, 43c

Queenland Brand Pickles, Sour Mixed or Chow-Chow, 35-oz. jar 36c

Chicken Haddie, Lily Brand, "From the ocean to your table," large tin 21c

Christie's Graham Wafers, "A Christie Biscuit for every taste," lb. 23c

SPECIAL—AYLMER Tomatoes No. 2 SIZE TIN 9c

Kippered Herring, Maconochie's, imported, 1's 23c

Kippered Herring, Maconochie's, imported, ½'s 14c

Herrings in Tomato Sauce, Maconochie's, imported, 1's 21c

Herrings in Tomato Sauce, Maconochie's, imported, ½'s 13c

Sardines, Skipper Brand, dainty and delicious ..... 2 tins 31c

Ingersoll CREAM CHEESE Small Pkt. 9c Large Pkt. 12½c

Poliflor FLOOR WAX Small 22c Large 53c

SPECIAL PURE Raspberry JAM 40 Oz. JAR 36c

NESTLE'S Condensed MILK Tin 17c

Crossed Fish Sardines 2 Tins 29c

Kipper Snacks, King's Plate Brand, really delicious ..... 2 tins 13c

Peas, Aylmer Brand, choice quality, No. 4 sieve, No. 2 tin .... 2 tins 27c

Radio Peas, large, tender and sweet, No. 2 size tin, tin 16c

Corn, Aylmer Brand, choice quality, 15-oz. tin, tin 11c

Tomatoes, Aylmer Brand, choice quality, No. 2 size tin ..... 2 tins 21c

Apple Sauce, Aylmer Brand, choice quality, No. 2 size tin .... 2 tins 29c

Sliced Pineapple, Singapore, tin .. 14c

Pears, real good quality, No. 2 size tin ..... 2 tins 25c

Princess Soap Flakes, for every household washing purpose, large pkg., 21c

Special Pure Domestic Shortening lb. pkg. 16c

WE SELL FOR LESS

What CAN a Man Believe? Bruce Barton Will Tell You

GRAND LODGE COMMITTEE URGES GIVING NEW METHOD FAIR TRIAL

Presents Report Favoring Allowing Five Years' Trial.

FERGUSON PRESENT.

Grand Master Thinks Regulation 17 Should Never Have Been Rescinded.

BARRIE, Ont., March 15 (Canadian Press). — The high point of the convention of the Ontario West Grand Orange Lodge was reached today when the report of the Provincial Legislative Committee on the bilingual problem was presented to more than a thousand delegates. The report recommends giving a fair trial of about five years to Premier Ferguson's method of dealing with the question following the withdrawal of regulation seventeen. Premier Ferguson was on hand to expound his attitude toward the matter and outline the methods which had been and were being followed.

Any doubt as to the attitude of Grand Master J. J. Hunter, of the Grand Orange Lodge of Ontario West on the question of Regulation 17 was dispelled when he addressed the public meeting held at the Armories here last night in connection with the Grand Lodge sessions. Although in his "charge" he announced that he would reserve comment on the question until it was brought up for discussion at to-day's session, he came out "flat-footed" and declared that he did not believe that Regulation 17 should have been touched.

"The only language that means anything to me is the English language," he said. "The encroachments of the French cannot be looked upon with anything but fear and dread." Mr. Hunter warned against a repetition of what happened in certain communities in Quebec—"the English were driven from farm after farm by the Church of Rome." In order to prevent these encroachments, he said, every English man, woman, and child who desired to preserve Ontario as an English-speaking Province should take the attitude that no language but English should be used in teaching in Ontario's Public Schools.

Mr. Hunter's pronouncement was greeted with storms of applause from the huge crowd, which almost completely filled the large auditorium.

Situation in North.

L. H. Saunders, of North Bay, Deputy Grand Master, who was the first speaker of the evening, also strongly opposed the abolition of the regulation, declaring that, as a result of observations made in the Northern Ontario county most thickly populated by French-Canadians, he had come to the conclusion that the aspirations of the French people were not, as had been claimed, that their children should learn English. Their aspiration, he said, was the complete recognition of the French language throughout Canada, and he urged that the English people of Ontario insist that the English language should predominate in Ontario.

Financial News and Views

Latest Comment on Grain and Industrial Markets. **Closing Quotations on the Principal Active Stocks.**

(Quotations over Stobie-Forlong & Co. Wire).

(2.30 p.m. Quotations)

NEW YORK STOCKS.

	High	Low	Last
Amer. Can.	84¾	82½	84¾
Amer. Loco.	109½	108¾	109½
Balt. and Ohio	113½	111¾	113½
Ches. and Ohio	194	193½	194
Chrysler.	64¼	63½	63½
Fleischmann	69½	69	69
General Motors	164	158¾	163¼
Hudson Motors	97¾	96	97
Inter. Nickel	94⅛	91½	92¾
U.S. Ind. Alcohol	118	113½	116
Mack Truck	96¼	95½	95½
U.S. Rubber	44⅝	43¾	43¾
Sears Roebuck	88¾	88	88¼
Montgomery W.	140¾	138¾	139⅞
U.S. Steel	146⅞	144½	145½
Yellow Cab.	32¾	31¼	32¾
Beth. Steel	60¾	60¼	60¼
Gen. Elect.	140¼	138½	139½
Int. Comb.	52½	51¾	52
Int. Paper	75¼	72½	75¼
Radio.	151½	146	148¾
Texas Gulf	78½	77	77⅝
N. Y. C.	166¾	164¾	166
Can. Pacific	212	210¼	211½
Rock Island	110¾	110¼	110½
Hupmobile	45⅛	44½	44¾
Studebaker	64	63¾	64
Houston.	144½	142	142
Freeport T.	87½	85¾	87
Vanadium	95⅝	94½	95⅝

CANADIAN STOCKS

	High	Low	Last
Arnolds.	14½	..	..
Bell Phone	166½	166	166
Int. Nickel	94	90	92½
Can. Pacific	212	..	..
City Dairy	46½	46¼	46¼
Dom. Stores	114	112	112
Hiram Walker	59½	..	..
MacKay C	115	..	..
Brit. Amer. Oil	36¾	36	36¾
Seagram.	18½	18¼	18½
Int. Petroleum	36¾	36½	36¾
Shredded Wheat	69¼	69	69
Twin City	50¼	..	..
Page Hursey T.	93¾	93	93¾
Massey Harris	40¼	40	40¼
Imperial Tobacco	9	..	..
Carlings	35	34½	34½
Building Prod.	44	43	43
North. Bakeries	45	..	..
Cockshutt Plow	110	..	..
Christie Brown	117	..	..
Canadian Oil	55	54	54
Coast Copper	46	44½	45¾
Gooderham & W.	23½	..	..
Can. Gyp. Ala. Ld.	62½	62	62½

CHICAGO WHEAT.

	High	Low	Close
May.	137⅝	136¾	137⅛
July.	134⅝	134⅛	134¼
Mar.	138¼	137¾	137¾

CHICAGO RYE.

May.	118⅝	118	118⅝
July.	112½	111¼	112½
Mar.	118⅜	118½	118⅜

CHICAGO CORN.

May.	99½	98⅜	99¼
July.	101⅝	100	101¼
Mar.	96⅝	95½	96⅛

CHICAGO OATS.

May.	57⅞	57¼	57⅝
July.	53¼	52½	52½
Mar.	57⅜	56⅜	57¼

WINNIPEG WHEAT.

May.	141	140½	140⅝
July.	142¼	141¾	142
Mar.	134⅜	134	134

MINING STOCKS.

(Quotations over F. G. Oke & Co. Wire).

	High.	Low.	Last.
Abana.	280	250	250
Amity	35	34¼	34¼
Aconda	33½	32	32
Ajax Oil	63	56	56
Amulet.	400	375	380
Ankerite	53	..	..
Apex	8	..	..
Area	22	21	21½
Argonaut	20½	18	18
Arno	24	23	23
Baldwin	2¾	..	..
Barry Hollinger	120	112	118
Bathurst Mines	27½	27	27¼
Beaver.	164	159	159
Bedford	51¼	50½	50½
Bidgood	105	90	94
Buckingham.	7¾	7½	7¾
Capital Rouyn	14¾	14¼	14¼
Capital Silver	14	..	..
Castle Trethewey	60	..	..
Central Manitoba	150	141	141
Chaput Hughes.	12¼	12	12
Columbus Kirk.	4½	4	4
Coniagas.	450	..	..
Copper Hill	43	..	..
Corona	10½	10	10
Crown Reserve	57	54	54½
Dom. Kirkland	3¼	3	3
Dome.	1065	..	..
Duprat.	9	8¼	9
Goldale.	33	32	32
Gold Hill	26	25	25½
Goodfish	58¼	56	57
Granada	24	23	23¾
Grover Daly	13½	10½	10
Hilltop.	18¼	17	17
Hollinger.	1725	..	..
Howey.	135	133	135
Inter. Nickle.	92½	91	92
Jacksn Manion	84	81	82
Kirkland Hunton	17	..	..
Kirkland Lake	213	198	198
Kootenay Florence	36	35	35
Lebel Ore	38	..	..
Lake Shore.	2412	..	..
Laval-Quebec.	22½	21	21½
Macassa.	40	..	..
Malartic.	108	95	97
Marriott.	22	..	..
McDougall.	61	60	60
McIntyre	2750	2700	2700
Millcrest	9	..	..
Mining Corp.	360	..	..
Newbec.	40	..	..
Night Hawk	6	..	..
Nipissing	499	..	..
Noranda.	1920	1800	1810
Osisco	42	..	..
Peterson Cobalt	22	21½	22
Pawnee Kirk	56	..	..
Picard.	65	..	..
Pioneer.	58	56	56
Porcupine	4	..	..
Potter Doal.	17	16½	16½
Premier.	280	265	270
Realty Mines	23¾	23	23½
Ribago.	12½	9	9½
San Antonia	40	39½	39½
Stadacona.	16½	16	16
St. Anthony	40	..	..
Sudbury Mines	23½	21	22
Sudbury Basin	1000	9.25	985
Sylvanite.	344	..	..
Towagmac	325	310	325
Teck Hughes	875	865	875
Tough Oak.	60	58	59¾
Treadwell Pref.	2650	2625	2625
Vacuum Gas.	10	..	..
Vipond.	54	51	51
West Dome Lake.	12½	12	12
Wiltsey Coughlin	45	..	..
Wrigth Harg.	530	518	520
Unlisted—			
Pen Oreille	1810	1775	1775
Hudson Bay	1755	1750	1750
Sherritt Gordon	735	725	730

MINES.

F. G. Oke and Company wire as follows:

TORONTO, March 15. — The North-west Quebec stocks took a little reactionary trend during this morning's market, particularly in Noranda and Amulet. Reasons for these declines are considered the disappointment at the 1927 Noranda report regarding ore reserves which were estimated at approximately $27,500,000 above the 300ft. level. Contrary to expectations no report was given regarding probable ore below the 300ft. level, although very favorable ore lengths and values were mentioned. On the 400ft. level 35 feet of ore running $5.17 gold and 1.11 per cent copper was intersected and on the 500ft. level 30 feet of $3.40 gold and 2.4 per cent. copper. Only a limited amount of exploratory work has been done below the 300ft. level, so that accurate estimates of ore reserves would be difficult. Smelter ore is estimated at 8.18 per cent. copper, $5.42 gold, with one ounce of silver per ton.

During December 10,740 tons of ore and flux were shipped to the smelter. Preliminary production and profits are considered splendid and continued increases in production is expected in the near future to full 1,500 ton smelter capacity.

The easy prices of Amulet are believed the result of an announcement that no official report on ore reserves will be made until after the fiscal year of June 30, 1928.

However, in view of the splendid reports on Noranda and Amulet and the anticipation of an exceptionally promising future for both of these properties, it would appear good policy to buy on the reactions rather than to sell.

Sudbury Basin was the feature of this morning's market opening at $935 and selling quickly to $10.00 per share. Reasons for this advance are sought on street, but as yet no official information is available. Probably it is favorable disclosures during further diamond drilling on the Sudbury Basin property and also the fact that at $10.00 per share a valuation of approximately only $11,000,000 is placed on Sudbury Basin's outstanding stock.

The company is reported to have huge cash reserves and a big block of Sherritt-Gordon stock, besides their important holdings in Sudbury and other mining camps.

The rest of the market remained, for the most part, unchanged, and it appears as though we have very nearly passed through the period of profit-taking afforded by the advances during the past few weeks. As soon as this profit-taking dries up, then the market is confidently expected to resume its upward trend in prices.

Mine Market Weak Noranda Loses Heavily

TORONTO, March 15. Canadian Press. — Sudbury Basin featured a weak list on the Standard mining exchange this morning, selling up to 10.00 for a gain of almost a dollar. Noranda was very weak and the Quebec issues consequently eased down. Noranda settled back to 18.25, a loss of a full dollar. with Malartic losing six at 99. Amulet and McDougal weakened to 3.90 and 60. The Kirkland Lakes started firm but softened in the later trading, with Kirkland Lake gold at 2.03 being just two lower; Wright Hargreaves steady at 5.25; Bidgood twelve lower at 90., an dTech Hughes three easier at 8.65. Treadwell slumped to 26.50.

Speculation Violent With Motors Leading

NEW YORK, March 15 (Canadian Press). — Violent speculation for the advance was resumed in to-day's stock market, with General Motors again in the forefront of the advance. More than a score of specialties were marked up five to eight points on a series of drives against the "short" interest in those issues. The rails assumed increasing prominence, with six issues in new high ground for the year. Trading picked up on the rally, averaging more than 750,000 shares an hour in the first three hours.

General Motors, after absorbing a large amount of profit-taking earlier in the week, suddenly rushed up seven points to a new peak at 164 with buying influenced by reports of increasing sales. Radio held fairly steady around yesterday's final price of 150 during the early part of the session. American Linseed, the spectacular performer yesterday, opened three points lower at 104, rallied to 110⅜, and then quieted down around 109. United Drug was bid up eight points, Houston Oil 7¼, General Railway Signal7, Dupont, Wright Aeronautical, Savage Arms, Mullin's Body and United States Industrial Alcohol, 6½ each, and Midland Steel Products Preferred, American Sugar, International Nickel, International Telephone, Vanadium, and National Tea, five points or more.

Wheat Prices Go Down As Rain Helps Crop

CHICAGO, Mar. 15. — (Canadian Press.)— Further moisture southwest and the relative weakness of Liverpool wheat quotations led to an early setback to-day in wheat values here. Corn was firm as a result of unfavorable weather and of export business at the highest prices yet this season. Opening ¼c. to ⅜c. off, Chicago wheat rallied a little and then sagged lower than before. Corn started unchanged to ⅝c. higher and held near to the intial figures. Oats were easy.

Opening prices were: Wheat, March 137¾, May 136⅞. Corn, March 95½, March 98⅝. Oats, March 57⅛, May 57½.

Toronto Exchange Quiet This Morning

TORONTO, March 15. — Trading on the Toronto stock exchange was quiet this morning. International Nickel was the only active stock and after selling down to 89¾ closed at noon at 93¼ for a net gain of 3 points. Building products and Shredded Wheat after opening strong, closed for fractional losses, while Hiram Walker dropped a point to 45 after opening at 45¼ Canadian Oil continued strong and advanced ½ to 55. British American Oil made a gain of 1-8 at 36¾.

MAYOR GIVES ADDRESS.

Discusses Education at Meeting of King Edward H. and S. Association.

Mayor Denne delivered an interesting address based on Education, at the regular meeting of the King George Home and School Association held on Tuesday evening. The president, Mrs. Ada Craig, was in the chair, and the minutes of the last meeting were read by J. E. R. Munro, in the absence of the secretary. Trevor Miller's room which won the banner for the month presented a dialogue during the social hour, which followed the business session, and in which refreshments were served.

EXAMINATION MAY LAST TILL SATURDAY

General Currie To Return To Cobourg To-morrow Night.

COBOURG, Ont., March 15 (Canadian Press).—General Sir Arthur Currie is expected to return here tomorrow for the resumption of examination for discovery in his fifty thousand dollar libel suit against the Port Hope Guide and W. T. R. Preston, arising from an article in The Guide concerning the attack on Mons just before the armistice. The examination may continue on Saturday. It is understood considerable ground is to be covered.

SALT RHEUM All Over Her Hands and Between Fingers

Mrs. Walter Misner, Midville Branch, N.S., writes:—"I had salt rheum all over my hands, and especially between my fingers. It was impossible for me to put them in water, or do my house work.

"After trying medicines and salves, which did me no good, I heard of

BURDOCK BLOOD BITTERS

being so wonderful, and after taking two bottles I am entirely relieved of my trouble."

Manufactured only by The T. Milburn Co., Limited, Toronto, Ont.

If you buy out of town, and I buy out of town, and all our neighbors buy out of town, what in thunder will become of our town? Ever think about it?

dtf

Sage Tea Turns Gray Hair Dark

By SHIRLEY BLAKE

That beautiful even shade of dark, glossy hair can only be had by brewing a mixture of Sage Tea and Sulphur. Your hair is your charm. It makes or mars the face. When it fades, turns gray or streaked, just an application or two of Sage and Sulphur enhances its appearance a hundredfold.

Don't bother to prepare the mixture. You can get this famous old recipe, improved by the addition of other ingredients, for only 75 cents, all ready for use. It is called Wyeth's Sage and Sulphur Compound. This can always be depended upon to bring back the natural color and lustre of your hair.

Everybody uses "Wyeth's Sage and Sulphur Compound now because it darkens no naturally and evenly that nobody can tell it has been applied. You simply dampen a sponge or soft brush with it and draw this through the hair, taking one small strand at a time; by morning the gray hair has disappeared, and after another application it becomes beautifully dark and appears glossy and lustrous.

JAMES HENLEY 106 YEARS OLD

(Continued from Page 1)

tana. One son fought in the Great War.

Along with his farming activities, Mr. Henley also drove logs on the river and lived in the shanties in the winter time. And he sailed on the deep sea. Not to Europe or across the broad ocean, but from Gaspe to Halifax and the other places, whose names tripped sonorously over his tongue as he thought of those old days. "Aye, my father fished in the blue water, too, for codfish and mackerel and herring He was captain of a deep sea boat, but me—I do not go. My mother wished me to stay at home."

"Why do I live so long? I do not know. Perhaps the good God don't want me yet. When the tam come, I suppose I go like the rest." He smiles at the thought and relapses again into the composed silence that characterizes this quiet, peaceful old man.

Mr. Henley's father lived to be over ninety - six years of age, and his mother was "seventy-five or so." "I do not remember exactly," he says with the vague attitude of the very old toward exact details.

Miss Ernestine McManus, soloist, St. Peter's Cathedral, will sing at the Regent Theatre Sunday evening.

"Skinny" Women Gain Weight

New YEAST and IRON builds up weight and strength

First treatment gives results —or no money

If you are skinny as a rail, with flat chest, gaunt limbs, and you seem to lack all energy, you need the good pounds of "stay-put" flesh and the vitalizing strength that only IRONIZED YEAST can give. Thousands of rundown, weak men and women have regained their normal weight and vigor with IRONIZED YEAST.

Yeast turns your food into flesh and strength

IRONIZED YEAST is two tonics in one—weight-building Yeast and strengthening Iron. The yeast is the same used in making malt, and which makes malt so beneficial.

This yeast is treated with iron taken from fresh vegetables—spinach, lettuce and celery. In this form Iron is easily assimilated by the body, making rich, red blood and toning up nerves and muscles.

Only when *Yeast is Ironized* in this way is it most effective—for Iron is needed to bring out the weight-building values of Yeast. *By this formula IRONIZED YEAST gives you results in half the time required by yeast and iron taken separately.*

Ask your druggist for IRONIZED YEAST and start to get pounds of weight and new strength *today*. You will not only *feel* better, but you will *look* better, as IRONIZED YEAST clears out the old deadening poisons and brings new healthy color to your cheeks and sparkle to your eyes. Comes in pleasant-tasting tablets in a handy bottle. Safe for everybody. Does not upset the stomach nor cause gas or bloating.

Results from first treatment —or your money back

Go now to the druggist and get a single course treatment. If you are not absolutely satisfied with the weight and health benefits gained, money for the bottle will be promptly refunded. If inconvenient to buy at the druggist, send $1.25 to CANADIAN IRONIZED YEAST CO., Ltd., Fort Erie, Ont., Desk 149R

C.I.Y. Co. Ltd.

Proof from Edward H. Weiss Co., Chicago Ad No. 5—40 lines x 1 col.

Avoid GRAY hair with KOLOR-BAK

YES, gray hair can be avoided —if you know KOLOR-BAK —the clean, colorless, liquid which brings color back to your hair, whether it was blonde, auburn, brown or black. KOLOR-BAK gently and gradually brings back a natural appearance. And the hair keeps its life and sheen. Sold on a money-back guarantee by druggists and department stores.

W.M.S. FORMING LITERATURE CLUB

George Street Ladies Make Arrangements For Easter Thank Offering.

The regular March meeting of the Women's Missionary Society of George Street United Church was held in the Board Room on Tuesday afternoon with a good attendance. The president, Mrs. E. W. Coon, occupied the chair and Mrs. Knox, the group leader, took charge of the devotional period. Bible readings were given by Mrs. S. Oke and Mrs. Marshall, while Mrs. MacFarlane, Mrs. J. E. Todd, and Mrs. Knox led in prayer. A very interesting missionary leaflet was read by Mrs. S. R. Armstrong. After splendid reports by the secretary and treasurer had been given and approved, the following reported: Supply Secretary, Mrs. F. Mather; Corresponding Secretary, Miss Might. The sick and visiting report was given by Mrs. J. Spencer; Secretary of Christian Stewardship, Mrs. J. C. Wood; Mission Band Superintendent, Mrs. A. I. Brown; Mission Circle, Mrs. W. H. Morton; Young Women's Auxiliary, Mrs. Knox. The Literature Secretary's report was given by Mrs. A. Mowat, who emphasized Miss Birnie's suggestion that a literature club be formed in connection with the local society, and that members be asked to donate books. These books would be called a missionary library, and be lent to members and exchanged at regular meetings. Miss Birnie was given authority by the society to organize as large a club as she wished. A discussion took place as to when would be the most suitable date for the Easter thank-offering meeting, and a committee was appointed to interview Rev. J. E. Todd to make arrangements, if possible, for a Sunday service for the society in the near future. Invitations were received from Mark Street United Church Missionary Society to attend their Easter thank-offering meting on Thursday, April 12; from the senior girls' classes of the Sunday School to attend a tea and shower of china and silver for the kitchenette in the third floor of the Sunday School Hall on Thursday afternoon; also a tea on Friday afternoon under the auspices of Group D. of the Missionary Society. Mrs. Knox was appointed convenor of a mother and daughter banquet which the society is planning for after Easter, to be assisted by a strong committee, consisting of members of the executive of the society and the group leaders. A splendid paper on the Trinidad work was given by Mrs. J. E. Todd, and Mrs. A. Mowat reported on the Japanese work. Misses Olive Rowe and Elma Tretheway sang a duet, accompanied by Mrs. J. H. Rowe, which was much appreciated.

Miss Geraldine Collins of the Madrical Singers, will sing at the Sacred Concert, Regen Theatre, on Sunday evening.

OBITUARY

MRS. JOHN ARMSTRONG.

The death took place at Springville on Thursday, March 15, of Harriett Armstrong, widow of John Armstrong. She leaves to mourn her loss one daughter, Mrs. H. Cathcart, of Springville, and two sons, Sidney of Bethany and Stanley of Mariposa.

The funeral will take place on Saturday, March 18, from the family residence at 2.30 p.m., proceeding to Little Lake Cemetery for interment. Rev. A. H. McConnachie will conduct the services.

MRS. MARY CAVANAGH.

At the residence of her daughter, 212 Perry Street, there passed away at noon to-day, Mrs. Mary Cavanagh, a former resident of Douro, in her 72nd year. She had come to this city last autumn to live with her daughter, Mrs. Frank McCarthy, and for the past month or so had been in ill-health. A wide circle of friends in the city and in Douro, where she had resided practically all of her life, learn of her death with deep regret as she was possessed of a particularly lovable nature.

Left to mourn are five daughters and four sons, namely: Mrs. Thomas Forsyth, Mrs. Stanley Farlet of Douro, Mrs. F. McCarthy of Peterborough, Mrs. John O'Brien of Indian River, Kathleen of Detroit, Val. and Jack of Buffalo, Tom and Kenneth of Peterborough.

Funeral announcement will be made later.

HAPPY CHILDHOOD

Bobby, four years old, placed his hands across his rounded small chest in an attitude of prayer, and said his "piece" for the visitor. All the bright eyes in a roomful of small boys were fixed on the audience of one. Bobby intoned rapidly:

"Oh, dear, oh dear, I feel so queer.
My heart goes pit-a-pat.
I think I'll only make a bow, if
You'll be satisfied with that."

Then he ducked a little fair head and retired quickly. Freddy took his place, and remarked interestingly, with pantomimic movements, about being the teacher's pet, shook his finger gravely at the audience, and also retreated.

Bobby and Freddy, along with twenty-seven other little boys and fifteen little girls, in ages ranging from three to thirteen years, live at St. Vincent's Orphanage. They had come home from school yesterday to have their piece of bread and butter and to do some of their homework in the school room in the big house on the hill. On other days the boys play outside, but the spring weather has thawed out the pond, where they skate on the lower level, and besides, there was a visitor in the building. They rose and welcomed the intruder with the polite manners that characterize these small lads and lasses, who have separate playrooms, the boys on the third floor, the girls on the second. There are six small boys from three to five years of age, who do not go to school, and one small girlie.

In the boys' desks, each with an individual lock and key of which the owners are exceptionally proud, are locked their "treasures," boxes of colored marbles school books, checker boards and dominoes.

Alvin is one of the number, with long, silky, yellow curls and an amiable, shy countenance that gloomed yesterday with sudden tears when asked to recite for the intruder. He was very frightened at the idea and buried his face in a friendly black skirt. While the other boys performed, he sat with his back turned, refusing to be comforted. Alvin is not always so inarticulate. He had his tonsils removed some time ago. When he returned to the Orphanage he announced at the door: "Here I am again!"

The smallest little boy of all, just three, has adorable black curly hair, and blue eyes. His name, he tells you, is "Lambie."

The older boys take good care of the tiny lads and aid each other also in moments of stress. Jimmy kindly prompted the dark Antony yesterday as the latter fluttered on the introduction of the interesting tale about the "spreading chestnut tree," beneath which "the stubborn auto" stood. One bright youth was very anxious to establish the alibi for his "piece." "Please, Sister, I had it on a paper when I said it," he asserted. The piece of paper not being on hand, he was excused from reciting.

The seventeenth of Ireland, which approaches soon, was remembered in the lusty chorus of three boyish voices, trolling out the melodious stanzas to the "great and glorious St. Patrick."

Downstairs, little dark-eyed Helen, aged three did her best to entertain the visitor. "I was mighty handsome when I was young," she lisped bravely, recounting the story of the lady in "Specially Jim," and later, Helen and a small companion, waltzed to the music of a Hawaiian number played on a gramaphone and six small graceful girls with light footed ease went through the measures of a pretty dance. They do their best to please, these bright eyed children, who lack homes and provision in their tender years. With clasped hands they recited the Grace Before Meat when the supper hour came, and they gathered around the little tables in the refectory, the tiny tots in high chairs, each child with his or her own red and white checked serviette.

To keep the children warm and clean, to feed them wholesomely and teach them in spiritual and mental ways, to train them to be polite, and above all, to make them as happy as possible in strange surroundings that lack the parental love that is sometimes purposely denied, and sometimes taken from them involuntarily is the mission of the gentle Sisters who manage the Orphanage. The quarters are crowded, but advantage is taken of every bit of space. There is only one bath tub, and the children bathe on the instalment plan, so many each night. Contrary to popular belief, they like the bath tub and often ask for their turns ahead of time.

There is one omission in the building. They have no cat. This is not an advertisement for a feline pet, because the Sisters think they are better without one. Pussy's long hair sometimes carries germs. This idea has probably been transferred to the children's minds, because one small feminine lover of tabbies came in one day and assured the Sister gravely that there was a cat outside "without a single germ on it!" But the marvelous animal was not invited in.

Don't Rub and Boil Clothes

YOU DON'T NEED TO!

RINSO will soak them clean. No boiling and little or no rubbing, yet clothes come out whiter than ever.

Isn't that better than spending hard, steamy hours over a washboard?

Time and labor will be saved and you'll need no other soap but Rinso.

Try this easy way to make clothes whiter in wash tub or machine.

Made by the makers of LUX
Lever Brothers Limited

Rinso Soaks Clothes Whiter

R377

AN EASY WAY TO LOSE FAT

Instead of abnormal exercise or diet, they combat a cause of excess fat. They supply an element Nature employs to turn food into fuel and energy. This method was discovered by research men some two decades ago. It has for 20 years been embodied in Marmola prescription tablets. Millions of boxes have been taken, and almost every circle shows the results in new beauty, new health and vitality.

The formula comes in every box, also the scientific reasons for results. So users have no fear of harm. Go learn now what Marmola does for excess fat, and why. Your druggist supplies it at $1 per box. Take four tablets daily and watch the change.

WANTED!

500 CUSTOMERS

TO TRY THE BENEFITS OF OUR NEW SYSTEM OF

Installment Plan

OF BUYING THE NEW EASTER

Coats, Dresses and Hats

You can buy your NEW SPRING OUTFIT from our splendid selection of LADIES' SPRING GARMENTS, by making only a Small Down Payment, and Balance by Our New System of Easy Weekly Installments—and on this plan you buy at as reasonable prices as if you paid Cash.

In addition to the Low Prices, we will give FREE to the FIRST 100 NEW CUSTOMERS using this Plan, a $1.00 Credit on their Purchase.

N. SUKLOFF

N.-W. Corner Brock and George — See Our Sign

Buy **ABONDE**

Surrounded one two sides by the famous Abana Mines.
Radiore survey indicated big ore deposition.
Diamond drilling now about to commence.
We believe Abonde is one of the most outstanding mining speculations in the Quebec Copper-Gold Area.

Further information on request.

BRANCH OFFICES
ORILLIA - WINDSOR
LONDON - ST. THOMAS
KITCHENER - BARRIE
LINDSAY - TORONTO

F. G. OKE & CO.
Members
Standard Stock and Mining Exchange
172 Charlotte St., Peterboro
Phone 2593.

The Examiner

PHONES—Editorial 1601. Business Office 1600. Private Branch Exchange to all Departments.

The Examiner is a member of the Audit Bureau of Circulation.

The Daily Examiner, published every lawful evening by The Peterborough Examiner, Limited. Office, 219 George street. $6.00 per year, delivered in city. out-of-town subscribers, by mail, $4.80 a year.

The Weekly Examiner published every Thursday subscription price, $1.50 a year.

U. S. REPRESENTATIVES

Special U. S. Representatives—W. H. Stockwell, 529 Peoples Gas Building, Chicago, Ill.

New York—Chas. F. Miller, 225 Fifth Avenue.

Advertising Rates on application.

R. M. GLOVER, Managing Director.

THURSDAY, MARCH 15, 1928.

BOOSTING PETERBOROUGH.

Former Mayor T. H. G. Denne is still a Peterboroughian through and through.

Although he now spends the winter in Florida and most of the rest of the year at Stoney Lake, Mr. Denne is always ready to boost the advantages offered by this city and district to everybody with whom he comes in contact and recently he has given evidence of his keen interest in the welfare of this part of Ontario by arranging for the film, "Kelly's Cruise", the Government movie of the Kawartha Lakes to be shown in the theatre at Mount Dora, Florida.

Thus we find the Mount Dora, Fla. Topic referring to the occasion as follows:

T. H. G. Denne, who is a Canadian resident who spends his winters in Mount Dora, announces that the film showing the Canadian playgrounds in the Highlands of Ontario is now being shown at the Princess theatre and urges all Mt. Dora people as well as tourists to witness it.

Mr. Denne secured the showing of the film here through the co-operation of the Mt. Dora Chamber of Commerce. The film shows some wonderful river views on the section in the Kawartha Lake region and between Lake Ontario and the Georgian Bay.

The film is being shown Wednesday, Thursday, Friday and Saturday at the local theatre.

AN OLD CITIZEN GONE.

In the death a few days ago, in Winnipeg, of Henry H. Smith, there passed away a man who played no unimportant part in the development of Peterborough many years ago, yet whose personality and services had long since been forgotten, save by a few of the older residents of the city.

Mr. Smith's connection with Peterborough ended forty-three years ago when he left this community to live in Western Canada.

He was for three years, in 1881, 1882 and 1883, mayor of the then town, and for some four years previous to that time a member of the council.

Mr. Smith thus outlived a long procession of chief magistrates, many of whom served at a much later date than himself.

During his residence in Peterborough where, as a barrister, a member of various societies and as a prominent figure in municipal life he was a well-known and highly respected citizen, Mr. Smith contributed very useful service on behalf of the community, and the intelligence of his death has caused older citizens to remember with gratitude his records in the community.

Few mayors can look forward to forty-five years more of life after relinquishing the responsibilities of office.

FISHED OUT

A straw that shows which way the wind is blowing is the reply made by a member of the staff of a widely circulated United States' magazine, dealing with the outdoor life generally, to a correspondent who inquired as to fishing conditions in the Kawarthas.

The magazine editor's answer was that the Kawarthas are practically fished out.

Now that is close enough to the truth to hurt and it makes decidedly poor advertising for this section of Ontario, inasmuch as the editor's opinion of the local conditions will be read by thousands of people of the class from which we expect our tourists to come.

We can, however, blame ourselves for the situation that is developing.

Our heritage of fish and game has been wasted through our own foolishness and the failure of government after govenment to recognize that these resources constituted assets that should be systematically conserved.

In general we have acted as if there were an inexhaustible supply of fish in our lakes and that no matter what we did it would be impossible to menace seriously these reserves.

Much has been heard of the destruction of pickerel through the development of fishing through the ice on a commercial basis.

It is only one example of wasting our heritage.

The manner in which Catchacoma and other lakes in that district are being depeted of their supply of salmon trout is another glaring illustration.

These fish are not protected by the fishing regulations, in that they may be taken at any period in the year.

The natural result is that a dead set is made on the salmon trout during the spawning season in the fall and damage done through the killing of many fish and the scaring of others from the spawning beds is reflected in the small catches of trout at other seasons of the year in contrast with the showing a few years ago.

There is a matter that might well engage the attention of the Fish and Game Department before salmon trout are numbered among the fish in this district that can be regarded as extinct.

Once let is become generally noised about that this district is fished out the figures of money spent here by tourists will begin to get smaller.

TO HELP RESEARCH.

One of the most important measures to come before the Ontario Legislature at this season is the Government bill to create an Ontario Research Foundation.

Under this measure the members of the Foundation are to be named by the Government and the objects are to carry on research work for the following purposes:

The improvement and development of manufacturing and other industries by the introduction of advanced methods and processes;

The discovery and better development of the natural resources of the Province and the discovery and utilization of the by-products of any processes in treating or otherwise dealing with the mineral, timber and other resources of the Province;

The development and improvement of methods in the agricultural industry and the betterment, welfare and progress of farm life;

Scientific research and investigation for the mitigation and abolition of disease in animal or vegetable life and the destruction of insect or parasitic pests;

Generally the carrying out, with the approval or under the direction of the Lieutenant-Governor in Council, of any other research work or investigation which may be deemed expedient.

It is proposed to finance the foundation up to a total of two million dollars, half to be contributed by the province and the balance raised through public subscriptions.

When $1,000,000 has been subscribed and of which $200,000 has been paid up the Government will pay $200,000 and in each of the four succeeding years will pay a similar sum.

The measure represents a very progressive attitude toward the all-important question of research work along the lines of which good results may be expected.

The members of the Foundation will be given power to expropriate land and erect buildings and will have a real opportunity to serve Ontario in a direction in which Canadians as a whole have not made sufficient progress.

INCOME TAXES.

Captain W. C. C. Innes, of the Retail Trade Bureau of Canada, has for some time been carrying on an aggressive campaign against the federal income tax. Yesterday he addressed the Windsor Kiwanis Club, reviewing various arguments in favor of the reform and calling on the members of the organization to lend their assistance to the Trade Bureau in bringing it about.

The natural question in response to every suggestion for doing away with the income levy is: "From what source will you secure the revenue the tax is now bringing in? What will take its place? Where will the federal treasury get the money necessary to run the country?" To this Capt. Innes promptly replies that he does not propose to substitute anything for the income impost in the event of its being eliminated. It will not be necessary, he adds, for the impetus that would be given to business of all kinds by the removal of the tax would, he contends, result in national activity calculated to produce much more additional revenue than is now forthcoming from incomes.

"Can you imagine a finer national advertisement," Captain Innes asks, "than to have it broadcast to the world that Canada is a country without income tax? Think of the effect on immigration and on capital coming into the country. Think what it would mean to Windsor and her sister municipalities to be able to tell the people across the river that Canada has abolished the tax on income."

One must admit that the picture is alluring. It would have a great appeal to our American cousins even though their own income tax has been greatly reduced since King Calvin ascended the throne. Mr. Coolidge has been whittling it down year after year in accordance with his well-known policy of economy, but the tax is still a considerable burden on millions of Americans who would certainly be interested to know that Canada had abolished the same thing. It is difficult to imagine that a good many persons would like to move here in a hurry. The same argument would apply, of course, to many a man in tax-burdened Europe. Canada could be pictured as a modern Utopia, so far as income taxes are concerned, and the beautiful part of it would be the truth of the story.

Our own income tax has been materially reduced during the last two years and just the other day Mr. Robb, who has made quite a reputation for himself as the author of cheerful budgets, announced another 10 per cent. cut all down the line. Every little bit helps but the tax still bears heavily on business and is said to be approximately half again as high as the income levy across the line. That it retards industry and discourages the expansion of business cannot be doubted. In this way, of course, it is a most unsatisfactory arrangement and a real deterrent to the progress of the country. After all, big projects are usually undertaken because there is a chance to make big returns. When a large part of these returns are liable to be taken by the government in income taxes, however, the ambition of many men takes a slump. They sometimes question if the game is worth the candle, and in the end often do much less than they would have done had there been no brake on their industry.

The federal income tax was introduced during the war. It could never have come into existence otherwise, for public opinion would have prevented. In the war years, however, there was necessity for raising a great deal of unusual revenue in rapid fashion, and the tax on incomes was an easy way in which to do it. Like other expensive habits, it is not an easy one to get rid of, but the day is undoubtedly coming— it may be nearer than we think—when the tax will have to go, for, speaking plainly, it is nothing more or less than confiscation of capital.

The same thing is true, of course, of the iniquitous municipal income tax, to which Windsor aldermen have again been objecting. The provincial statute, which permits the collection of this tax, was on the books for some years before the war, but was a dead letter. Most persons did not even know of its existance. When the federal government started collecting income tax, however, and demonstrated how comparatively easy it was to secure a large amount of revenue by this process, some of the municipalities decided to take advantage of the power lying dormant and make their levy on the same incomes. So now the municipal income tax is being collected—from some persons—in Windsor, Walkerville and a few other municipalities throughout the province. In most places, however, as far as can be learned, it is as unknown today as it was a decade or two ago. There is simply no effort to collect it. The people do not want it and in other cities, officials seem to have the idea that they will be decapitated or something unless they go through with the farce year after year. A handful of people pay the tax and they have good reason to feel that they are discriminated against. The obivious and sensible thing, of course is to have the Legislature repeal the income tax law, or at least make its operation optional with the municipalities. Failing this, it would be a good idea for the municipalities to forget all about it.—Border City Star.

EDIOTRIAL NOTES AND COMMENT.

Sometimes there is something in a name. The Budget speech of W. J. Bragg, M.P.P. for Durham, was chiefly a boost for that constituency.

Mr. Bourassa having blocked the Budget debate is doubtless happy. There are many people who shrink from the limelight much more consistently than does the inimitable Henri.

Children nowadays are not what they used to be, according to J. G. Elliott of Kingston. They never were.

According to Toronto reports the Budget debate in the Legislature is slowly dying, thus contradicting the popular impression that it was dead.

There should be special punishment for the first individual who starts something about winter lingering in the lap of spring.

East Lake, Mich., has elected a mayor who promises to make dances in the village hall pay all costs of local government. That is tax reform that starts from the black bottom.

Would You Like Better Feet?

Consult us about your foot troubles.

There is a real foot technique that produces results—we practice it.

W. A. SETTLE

Osteopathic Practician

124 HUNTER ST. WEST, PETERBOROUGH, ONT.

Phone 649.

All Diseases Treated. "He Treats the Spine."

CATTLE, GRAIN AND PRODUCE

TORONTO LIVESTOCK.

TORONTO, March 15. — With a fair run of cattle offering in the mid-week market, trade opened slow. Packers' buyers were for the most part just "standing by" awaiting developments with the obvious intention of getting prices down on the medium and common quality offering. By noon hour the choice heavies and best butcher steers and heifers were quoted steady and unchanged. Medium and common 25c lower.

Choice heavy steers firm at $10.00 to $11.00, general run of good to choice steers and heifers $9.00 to $10.25.

Fat cows, choice, 25c lower, at $8.00 to $8.25 tops.

Bulls, choice butcher, $7.00 to $7.25.

Calves steady, $14.00 to $14.50 tops.

Lambs higher on the light offering, $16.00 to $16.50 tops.

Receipts.

Union Stock Yards—Receipts: Cattle, 1,253; calves, 189; hogs, 1,959; lambs, 79.

Heavy steers, choice	$10.50	$11.00
Butchers, choice	9.00	10.25
do. common to medium	7.00	7.25
do. heifers	9.00	9.75
Baby beeves	9.50	12.00
Cows, fat, choice	7.50	8.25
do. canners, cutters..	2.50	3.50
Bulls butcher, choice	6.50	7.50
Bolognas	4.50	6.25
Feeders and shortkeep.	8.00	9.00
Stockers, good	6.00	6.75
Calves, choice	14.00	15.00
Springers, choice	90.00	120.00
Milkers, choice	70.00	90.00
Lambs, choice	16.00	16.50
Buck lambs	10.00	11.00
Sheep	7.00	8.00
Hogs, f.o.b., thick, smooth		8.25
Hogs, selects, f.o.b.		9.00
Hogs, off cars, selects..		9.90

MONTREAL GRAIN AND PRODUCE.

MONTREAL, March 15 (Canadian Press). — Owing to the continued absence of any important demand from exporters the domestic trade in grain here yesterday was slow and confined to odd cars for domestic and country account. The tone of the market was steady and prices were unchanged.

The trade in spring and winter wheat grades of flour was quiet, but values were well maintained.

A fairly active business was done in all lines of millfeed, and the undertone to the market was firm. The trade in standard grades of rolled oats was moderate.

The demand for fresh eggs continued brisk and a large volume of business was done at unchanged prices. The receipts were 2,094 cases.

The inquiry for potatoes was active, but sales were checked owing to the small offerings. Prices were firm.

The tone of the market for imported beans remained firm under a steady demand. Sales of car lots of choice white hand-picked to arrive were made at $3.50 per bushel, ex-track, and broken lots at $3.60 per bushel, ex-store.

Only a small trade was done in butter, but the undertone to the market was steady. The receipts were 411 packages.

A feature of the cheese trade was the renewed inquiry from English importers, which naturally tended to increase the demand on spot between houses, but as the offerings were small no business of importance resulted. The receipts were 51 boxes.

Montreal Quotations.

Oats, Canadian Western No. 2, 83c.
Oats, Canadian Western No. 3, 77½c.
Oats, extra No. 1 feed, 75½c.
Oats, No. 2 local white, 74½c.
Flour, Manitoba spring wheat patents firsts, $7.90.
Flour, Manitoba spring wheat patent, seconds, $7.30.
Flour, Manitoba spring wheat patents strong bakers, $7.10.
Flour, Winter patents, choice, $5.90-$6.00.
Rolled oats, bag 90 pounds, $3.85.
Bran, $39.25.
Shorts, $41.25.
Middlings, $47.25.
Hay, No 2, per ton, car lots, $13.00 to $13.50.
Cheese, Westerns, 21½c-22¼c.
Butter, No. 1 pasteurized, 41¾c-42c.
Eggs, fresh extras, 44c to 45c.
Eggs, fresh firsts, 42c to 43c.
Quebec potatoes, per bag, car lots, $1.70 to $1.75.

CHICAGO CATTLE.

CHICAGO, March 15 (Canadian Press). — Cattle, 9,000; best choice fed steers, $14.75; long yearlings, $14.50; best light yearling heifers, $13.15; bulk, $11.50 to $12.25; low cutter cows, $5.25 to $5.50 at close; some light kinds carrying $5.00 bid; most sausage bulls, $8.00 downward; outstanding kind up to $8.25; light vealers to big packers, $12.25 to $13.00; small killers, $13.50 to $14.50; few at $15.00.

Hogs, 23,000; late bulk better grade 170 to 220 pounds, $8.15 to $8.45; few choice 180 to 200 pound weight late at $8.50; top, $8.65 early; 230 to 270 pounds, $8.10 to $8.25; good and choice 280 to 340 pound butchers, $7.90 to $8.15; bulk 140 to 160 pound averages, $7.50 to $8.25; choice kind upward to $8.50 and better; choice strongweight, $7.50 to $7.75; pigs largely $6.50 to $7.00; bulk packing sows, $6.90 to $7.40.

Sheep, 10,000; top, $16.60; next highest price $16.25; most wooled lambs, including 91 to 102 pound Colorados, $15.60 to $16.10; good to choice 82 to 88 pound clipped lambs showing full upturn, $13.00 to $14.00; sheep scarce, steady, few fat ewes, $9.50; light supply good feeding and shearing lambs unchanged at $14.50 to $15.25.

CHICAGO GRAIN.

CHICAGO, March 15 (Canadian Press). — Rain and snow spreading eastward yesterday gave a downward trend to the wheat market, but had a directly opposite effect on corn. It was expected that the winter wheat crop would benefit from moisture, whereas the movement of corn would be interfered with.

Closing quotations on wheat were unsettlede at the same time as Tuesday's finish to ½c lower, corn ½c to ⅝c up, oats varying from ¼c decline to ½c advance, and provisions at 5 cents setback to a rise of 10 cents.

Improved growth conditions southwest and west, with numerous points in Kansas and Nebraska, receiving rain, did a good deal to ease the wheat market down early. Afterward with the forecast indicating moisture for the greater part of the domestic winter wheat territory, rallies in price failed to get very far, notwithstanding that March delivery of wheat here is at a premium over May and that European continental buyers were reported as interested in Canadian wheat for quick shipment. About 500,000 bushels of wheat from North America and 50,000 bushels of rye were bought yesterday for Europe.

Predictions of liberal wheat shipments from Argentian this week were circulated, but the effect on the market here was partly counterbalanced by sympathy with corn strength as the day drew to an end. At the finish, old crop months, March and May, were quoted exactly unchanged as compared with 24 hours previous. The new crop deliveries, however, July and September, were both showing a moderate setback in price.

Corn values turned sharply upward in the late dealings when bidders found offerings light. Export business was evidently in progress, and word was at hand both from Kansas City and Omaha that the rural movement of corn in adjoining territory is about over.

Unsettled weather and smallness of receipts gave further incentive to buyers. Oats swayed with corn.

Provisions were somewhat firmer owing to corn strength.

STERLING EXCHANGE.

MONTREAL, March 15 (Canadian Press). — Sterling exchange rates were quoted here yesterday as:

Demand—$4.87 5-16.
Cables—$4.87⅜.

Radio Stock Drops But Recovers Quickly

NEW YORK, March 14 (Canadian Press).—Radio Corporation Common stock, in which several fortunes have been made and lost in its meteoric advance of more than sixty dollars a share in the last eight trading sessions, backslid at the opening of the New York Stock Exchange today. It opened eight dollars a share lower at $138, but started a fresh series of chills running up the spines of bear traders, when it climbed to $142 in a few minutes. The general market opened reactionary and then turned upward, with a jump of nearly six dollars a share to one hundred in American Linseed, a gain of nearly twenty dollars in two days, as one of the early features.

keep a bottle of BOVRIL in the house it is so useful when nourishment is needed in a hurry

86

GOD'S MINUTE

I will extol Thee, my God, O King; and I will bless Thy Name for ever and ever. Every day will I bless Thee; and I will praise Thy Name for ever and ever. Great is the Lord, and greatly to be praised; and His greatness is unsearchable. One generation shall praise Thy works to another, and shall declare Thy mighty acts.—Ps. 145: 1-4.

We thank Thee, our Father in Heaven, for life and health and home. Thou hast brought us this new day, with its new blessings and its new duties. As we go out to our new tasks and pleasures, may we carry hearts full of love to Thee and to everbody. We lay our hands in Thine, and we trust Thee to lead us in the right and safe way. We are glad to know that Thou art with us, and we are going to do nothing that would drive Thee away from us. Teach us to walk in the footsteps of Jesus, Who went about doing good. Bless every member of our family, bless our friends, and if we have enemies, bless them. Help our eyes to see and our ears to hear and our hearts to love that which is true and clean and good. We trust Thy care to bring us safely to our Heavenly home when the day of life is ended. We ask all this for Jesus' sake. Amen.

J. C. Armstrong, D.D.,
Kansas City, Missouri.

A Thought

SERIOUS THOUGHT

A few people write all our books, do all our inventing, make all our discoveries, and blaze out all the new pathways of progress. Considering what has been accomplished by mankind with so few doing any real serious thinking, one is startled at the thought of what might be achieved if we were all as mentally alert and active as we should be.—J. R. G.

3000 BETTER TIRE DEALERS

They save money for their customers because they operate under the time-proven Goodyear Selected Dealer plan.

FOR seven years Goodyear has operated a dealer selling plan which makes it possible to sell the World's Greatest Tire at standard prices.

Out of about 12,000 dealers in Canada, Goodyear has selected 3,000 efficient ones, located to serve all motorists best. Fewer calls for Goodyear salesmen to make. Fewer salesmen needed. Big savings which go back into Goodyear quality.

The dealer saves also. He specializes on Goodyears. He can carry fewer tires—and yet carry more sizes. He gets faster turnover of his stock. He can work on a smaller profit and still make money. He can afford to give service.

Goodyear pioneers in selling policies just as Goodyear pioneers in tire features. The Goodyear Selected Dealer is a good man to know. He always has the newest advantages in selling methods, in service methods, in tire features. There is at least one in every town in Canada big enough to support a good tire dealer.

All Goodyear Tires are built of SUPER-TWIST Cords—61% more stretch and life than old-style cords

Goodyear means Good Wear

GOODYEAR

MADE IN CANADA

An Offer to EVERY HOUSEWIFE

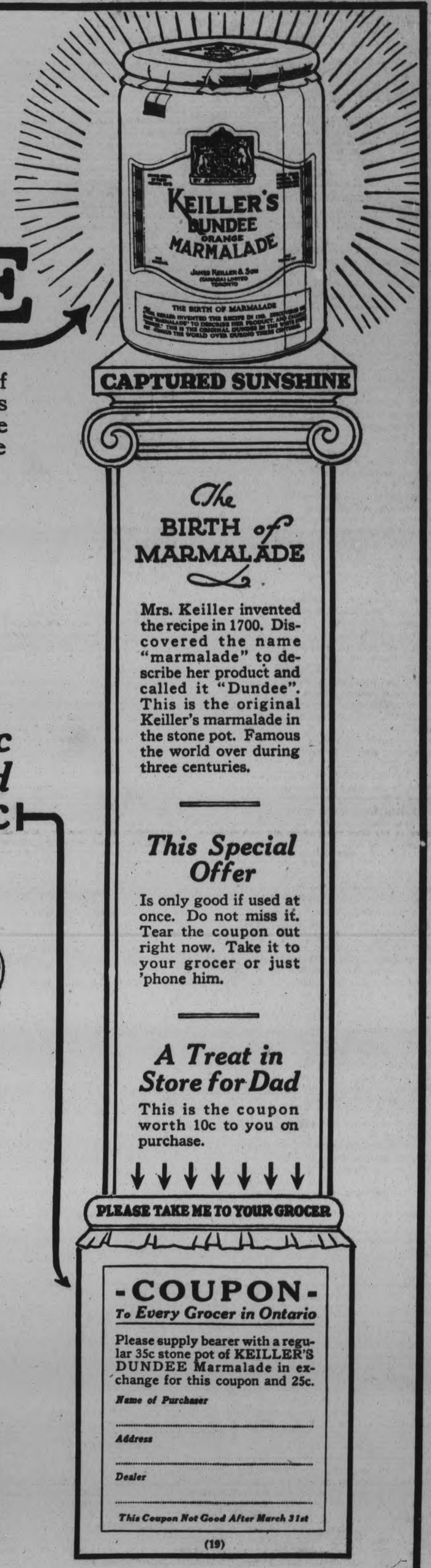

This, the original of all marmalades, and invented by Mrs. Keiller of Dundee, Scotland, famous, as the choice of men and women in all lands during three centuries, has earned the reputation of being not only the first and finest marmalade ever made, but also the one that enjoys the largest sale in the world.

KEILLER'S
DUNDEE
THE ORIGINAL MARMALADE
(pronounced KEELER'S)

It is packed only in the Original Stone Pot and Sells for - 35c

BUT

Just Take This Coupon Worth 10c to Your Grocer and get it for - - 25c

ALL KEILLER'S—OF COURSE

SCOTCH AS THE HEATHER

"Mac, would you like a little of something Scotch—the *Real* thing?"
"Of course you would. Mary, bring out that pot of Dundee Marmalade."

Important Notice to Grocers

Do not run out of stock and disappoint any of your Customers. For quick service, telegraph—
Crosse & Blackwell, Ltd.
Toronto, 2

Distributed in Canada By

Crosse & Blackwell

"The Name That Is Known to the Ends of the Earth"

The BIRTH *of* MARMALADE

Mrs. Keiller invented the recipe in 1700. Discovered the name "marmalade" to describe her product and called it "Dundee". This is the original Keiller's marmalade in the stone pot. Famous the world over during three centuries.

This Special Offer

Is only good if used at once. Do not miss it. Tear the coupon out right now. Take it to your grocer or just 'phone him.

A Treat in Store for Dad

This is the coupon worth 10c to you on purchase.

↓ ↓ ↓ ↓ ↓ ↓ ↓

PLEASE TAKE ME TO YOUR GROCER

-COUPON-

To Every Grocer in Ontario

Please supply bearer with a regular 35c stone pot of KEILLER'S DUNDEE Marmalade in exchange for this coupon and 25c.

Name of Purchaser

.....

Address

.....

Dealer

.....

This Coupon Not Good After March 31st

(19)

The Eternal Question:—
"What will it be to-day?"

—happily solved if you own a St. Charles Recipe Book and a supply of St. Charles Milk! Dozens of tested recipes for delicious creamed soups and sauces, breads, fish dishes, salads, cakes, pastries and tempting desserts to choose from. Whatever recipe you select will delight the entire family, being made with St. Charles Milk, pure, doubly-rich, nourishing.

THE BORDEN CO. LIMITED, MONTREAL
Please send me, free, St. Charles Book with 85 tested recipes.
NAME .....
ADDRESS .....
648 .....

Borden's ST. CHARLES MILK (Unsweetened)

IN PETERBOROUGH CHURCHES

BETHANY TABERNACLE.

"To have in this life, joy, through knowing Jesus, is greater than having experienced the keeping, guiding hand or healing touch of Christ" was expressed by Miss Nellie Jones, in her opening address last night, at the annual missionary convention now in progress at Bethany Tabernacle.

Miss Jones has spent eleven years in missionary work in South China, under the Christian and Missionary Alliance. In her address she told of the Lord's wonderful protection in times of danger of capture by bandits, of her coming home broken in health, of her visit to the Mayo Bros.' clinic, and of her final complete healing through faith in our Lord. But greater than all that is the joy of the abiding presence of Jesus Christ.

Rev. George M. Blackett of Owen Sound, in his initial message, spoke on the second coming of our Lord, dwelling on the "Judgments" relative to the subject. Mr. Blackett impressed his hearers last night as having a remarkably clear understanding of the Scripture. Mr. Blackett stressed the judgment of the believers' works in his address last night, pointing his hearers to Paul's words in I Corinthians 3:12-15, pointing out that every work will be revealed by the light of that day, and tested by God's fire.

Mr. Watson, Superintendent of the Alliance work in Ontario and Quebec, who will have charge of the convention, clearly defined the purpose and possibilities of this convention in his introductory remarks.

The services of the convention will be each afternoon at three o'clock, and evening at eight o'clock. There will be addresses by each speaker at each service.

SEEING THE ROCKIES ON FOOT.

One of the best ways of seeing any mountain district is on foot. In the Alps it has long been a favorite form of travel but in the Canadian Rockies until recently roads have been few and places of accommodation far between. The extension of the highway system in the Rocky Mountains national park has opened up new possibilities for the pedestrian since it is now possible to traverse the entire length of the park on foot and even to go on to Field and the Yoho valley in Yoho national park.

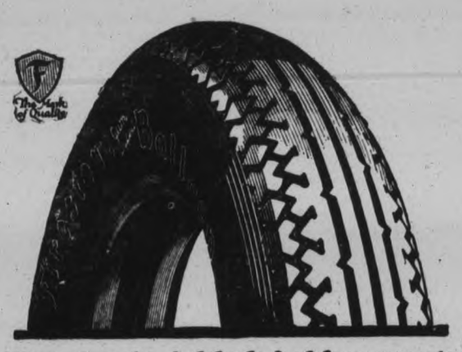

Firestone's Added Achievements To Serve Motorists Better and Save Them Money

Year by year—since the beginning of the automotive industry—Firestone has been laying the foundation in resources, facilities, methods, and man-power which today is saving motorists millions of dollars annually.

Firestone secures raw materials direct from the sources of supply. Firestone factories are the most modern type and are equipped with special machinery designed by Firestone Engineers. This makes possible the production of the most uniform quality of tires at the very lowest cost.

Firestone's exclusive Gum-Dipping process insulates and impregnates every fibre of every cord with rubber which reduces internal heat and friction and gives thousands of extra miles.

Firestone conducts Dealer Educational Meetings, where Dealers and their repair men are given the advantage of learning latest methods in the care and repair of tires, enabling them to give the service which can be obtained only at a Firestone Service Station.

FIRESTONE TIRE & RUBBER COMPANY OF CANADA, Limited
HAMILTON, ONTARIO

MOST MILES PER DOLLAR

Firestone

FIRESTONE BUILDS THE ONLY GUM-DIPPED TIRES

WE HANDLE ALL SIZES OF FIRESTONE TIRES
BREWER MOTOR SALES,
131 BROCK ST.

LOCAL DEALERS FOR FIRESTONE TIRES
A. BROWN & SON,
383 WATER ST.

LET US SUPPLY YOU WITH FIRESTONE TIRES
W. REID & SON,
326 AYLMER ST.

HOROSCOPE

The Stars Incline, But Do Not Compel

(Copyright, 1928, McClure Syndicate.)

FRIDAY, MARCH 16, 1928.

This is a rather menacing day, according to planetary direction and makes for disappointments as well as delays.

The early hours may present obstacles to business men and especially to merchants.

It is wise not to credit rumors or to accept evil reports of any sorts under this sway which makes for deception.

Trade conditions are to be unusually good as the spring advances, the seers prophesy.

Much litigation is indicated and civil suits may be more numerous than usual.

Under this planetary rule deception is practiced more generally than in ordinary conditions, astrologers believe.

Promoters with overworking imaginations and unsound, optimism will be abroad in the land at this time.

It is well not to speculate or even to lay wagers, although the temptation to try one's luck may be strong.

Startling events are to mark the spring and summer when the stars indicate that what is most unexpected is likely to happen.

Women today should not expect to make a good impression on men, who will be critical while this configuration prevails.

This is not a lucky wedding day, although fortune may smile as the years pass.

According to ancient lore this should be a favorable sway for certain lines of beauty culture since it reveals feminine defects.

Persons whose birthdate it is probably will have a year of average experiences—nothing unusual is to be expected.

Children born on this day probably will have much ability in various lines of effort. They should beware of foolish friends.

WOMEN WHO ARE WEARY.

Gain New Vitality By Taking Dr. Williams' Pink Pills.

There are many women who pass their days in a constant state of weariness. They have barely sufficient energy to enable them to perform their manifold duties. Often they have an aching head, a miserable pain in the back, and limbs that feel as heavy as lead. The whole trouble is due to bloodlessness. This anaemia, or lack of good blood, causes not only pale faces and white lips; it is the root of many of the pains and miseries from which women suffer. It is said that anaemia causes nine-tenths of women's ailments. Lack of blood robs a woman of all her energy; she loses her breath when going upstairs, becomes despondent and irritable; and seems to lose interest in life.

No woman need suffer in this way. It is easy to obtain a supply of rich red blood by taking Dr. Williams' Pink Pills. The new blood created by these pills rapidly builds up the system; headaches and backaches disappear, energy returns and the joy of living is felt once more.

Dr. Williams Pink Pills are sold by all medicine dealers, or can be had by mail at 50 cents a box from The Dr. Williams' Medicine Co., Brockville, Ont.

HERE AND THERE

CONFERENCE OPENS.

GENEVA, Mar. 15. — (Canadian Press.)— With a newcomer, Turkey, among them, twenty-four countries met here to-day to renew their efforts for a practical start towards disarmament. After a brief discussion they adjourned until to-morrow.

WILL FIGHT FOR FIGHT.

CHICAGO, Mar. 15. — (Canadian Press.)— Backed by the Illinois Boxing Commission, Promoter Jim Mullen, Chicago, to-day said he was ready to employ every means known to the legal profession to prevent the lightweight championship match between Mandell and McLarnin being held in New York May 17.

HOREMANS WINS.

SAN FRANCISCO, Mar. 15.—(Canadian Press.)—Coming from behind, Edouard Horemans, Belgian champion, defeated Jake Schaffer for the world's 18.2 billiard championship last night.

QUAKE IN CALIFORNIA.

SANTA MARIA, Calif., Mar. 15.—(Canadian Press.)—An earthquake of about fifteen seconds' duration was felt here early to-day. No damage was reported.

EXTREMISTS ARRESTED.

TOKYO, Mar. 15. — (Canadian Press.)—Wholesale arrests of extremists were reported from all parts of Japan to-day as a result of investigations conducted since the election when hand bills attacking the present form of government were seized.

FIRE IN LONDON TOWER.

LONDON, Mar. 15. — (Canadian Press.)—When fire broke out in the Tower of London to-day, there was plenty of excitement for a few minutes. The blaze was quickly extinguished with little damage.

TO CLEAN UP SANDINO.

MANAGUA, Mar. 15.— (Canadian Press.)—United States marines today were under orders to make stringent efforts to wipe out the Sandino revolt. Supplies have been moving into the district where Sandino is known to be hiding, and the marines will try to clean up.

LAUNDRY BETTER THAN MINORS.

NEW YORK, Mar. 15.—(Canadian Press.)— Buck Lai, Chinese recruit with the New York Giants, says he will go into the laundry business sooner than go to the Little Rock, Arkansas, baseball team, where Manager McGraw ordered him. He is still in camp.

FLYING TO CAPE

Lady Bailey, wife of the South African millionaire, took off alone from Croydon Airdrome, England, in a tiny de Haviland Moth airplane in a 6,000 mile flight by easy stages to Capetown. Lady Bailey is an experienced aviatrix. Sir Abe and Lady Bailey are shown here.

DON'T SUFFER THE TORTURES OF RHEUMATISM

If you want gratifying relief from those awful knife-like pains and drive out those dull grinding aches take one teaspoonful of Rheuma night and morning. You should soon realize that when Rheuma goes in rheumatic agony goes out.

Rheuma helps to force the dangerous poisons out of the system in the natural way—that's the secret of Rheuma's success.

It matters not whether you are tortured with sore, inflammed joints or distressed with occasional twinges, Rheuma is guaranteed by McDermid & Jury, and all druggists, to end rheumatic suffering or money back.

Rheumatism is a dangerous disease. It often affects the heart and causes death. If you have it in the slightest degree get a bottle of Rheuma today.

IN QUEBEC CONVENT?

Frances St. John Smith, missing Smith college student who is said to be in a convent somewhere in Quebec, according to J. W. Wilkinson of Montreal, C.P.R. conductor, who said the girl rode on his train January 14, the night of her disappearance. He says he is positive of her identity.

Lyrics of Life - By Douglas Malloch

THE ROAD OF OTHER MEN

Oh, what road shall we travel, friend,
What highway shall we choose,
That has contentment at the end,
Whatever else we lose?
Well, I would say it's not the highroad,
It's just a trail, it's just a byroad,
A road so rough, a path so lowly,
That those who travel travel slowly.

You'll try a dozen roads that wind,
And then the right road miss;
For all your life you'll never find
A better road than this
A road that has some roses by it
A cottage, not a castle, nigh it,
No stormy height, some vale or hollow
Where Christ is easiest to follow.

Oh, what road shall we journey then
The joy of life to see?
We'll walk the road of other men,
Of men like you and me—
Some fellows who are worth the knowing,
Going the same way we are going,
The happiest road in any weather
The road that mortals walk together.

(Copyright, 1928, Douglas Malloch.)

JOLLY JINGLES By Graham Hunter

Oxo makes your dishes more tasty

OXO is Concentrated Beef at its Best, it enriches pasties, pies, stews, and all meat dishes with the nutriment and appetizing savour of fresh lean beef. Oxo greatly improves ordinary dishes, is most convenient, and wonderfully economical.

OXO

The Goodness of Beef

BUSINESS MEN DEFEAT RATS

Lakefield Teams Fight Hard on Water-Covered Ice.

FINAL SCORE 5-4.

LAKEFIELD, March 14.—The $50,000 Wrigley swimming contest had nothing on the Lakefieldians on Monday night! One of the fastest games of the season was played on the Lakefield ice between the Barn Rats and the Business Men. The ice was covered with about half an inch of water as a result of a recent thaw.

In the first period some very brilliant playing took place, the Business Men drawing first blood by getting in a well-fought-for goal. The Barn Rats quickly retaliated, to be immediately worsted by the Business Men. The period ended 3-1.

The second period of the game was less fast. Doc. Kennedy made several ineffectual attempts to mow down his assailants, while Doctor Smith, on the opposing line, withstood with heroic bravery the repeated assaults of his opponents. The Barn Rats got one goal and the period ended 3-2.

"Butts" Northey, the left defence man on the Business Men's team, dashed with the puck to the goal of the Barn Rats, and, amidst a shower of water rivalling "The Old Reliable," put the rubber in the net. "Curley" Northey, of the Barn Rats, rushed against the iron barrier, Doctor Smith. The second half of the third period had both teams equal, but Thomas Hampton and "Butts" Northey dashed in another goal and then ensued a melee. The result of this was a free shower bath. When the gong sounded the Business Men lead the Barn Rats 5-4.

Line-up

Business Men—Frank Payne, goal; Butts Northey, l.d.; Doc Smith, r.d.; Carmen Payne, r.w.; Fred Wannamaker, c.; Tom Hampton, l.w. Subs., Warne Payne, Dick Hunter.

Barn Rats—Norman Curtain, goal; Doc Kennedy, r.d.; "Bunny" McKibbin, l.d.; Wilbert Dever, r.w.; Douglas Davis, l.w.; Elwood Northey, c. Subs., Claire Chittick, G. Wannamaker, B. Allen.

BISHOP TELLS OF HIS BETS.

That he spoke from experience when denouncing betting was the declaration of Dr. Stirling Woolcoombe Bishop of Whitby, at a meeting in York, England, recently. "While at Oxford I was lucky, and became extremely interested," he said. "My last bet was ten shillings on a five to one winner of the Chester Cup, yet my friend and I resolved after the race never to bet again not because we had lost—we had won a considerable sum—but because we were finding out that when betting enters into you it saps your higher interests. I believe it would have driven me to hell if I had gone on with it."

EVERSHARP
"your write-hand companion"

We carry Wahl Pens and Eversharp Pencils, full assortment.

WARNE BROS.
Jewelers, 349 George St.

Two Day Specials
FRIDAY & SATURDAY

Worth-while bargains in odds and ends that we are cleaning up at ½ price and less. Some new Spring lines also included.

20 SILK AND GEORGETTE DRESSES. Sizes 16 to 20. Regular up to $22.95. (Downstairs). To clear at..... **$4.98**

35 LADIES' SPRING COATS. Sizes 16 to 20. Regular up to $24.95. (Downstairs). To clear at.. **$7.95**

20 NEW SPRING SAMPLE COATS. Sizes 16 to 20. Regular up to $35.00. (Upstairs). To clear at..... **$12.95**

250 PAIRS WOMEN'S HIGH TOP BOOTS. Sizes 2½ to 5. To clear at, pair..... **10c**

125 PAIRS LADIES' SHOES, five styles to choose from, in sizes 2½ to 4½ only. Regular up to $5.95. To clear at, pair, only..... **$1.98**

175 PAIRS LADIES' SHOES, in the season's best styles. All sizes 2½ to 7. Regular up to $6.50. To clear at, pair, only..... **$2.98**

50 NEW SPRING HATS. Regular up to $5.50. On Sale tomorrow and Saturday..... **$2.98**

20 DOZ. ART SILK HOSE, in all the new shades. Regular 69c. On Sale at, pair, only..... **25c**

15 DOZ. SILK AND WOOL AND PURE WOOL HOSE, in many of the best shades to choose from. Regular up to $1.50. To clear, pair, only.... **39c**

SILK HOSE, "Wearwell," "Jenny Lind" or "Rose" Brands. All the new shades, including black and white. Regular up to $1.50. On Sale, pair. **69c**

FULL-FASHIONED HOSE, in pure silk, "Weldrest" Brand, in all the new spring shades. Regular $2.00. On Sale at, pair..... **$1.25**

VESTS AT 19c. Cotton with Silk Stripe Vests in pink, cream and mauve shades. Sizes 36 to 42. On Sale at, per garment..... **19c**

BLOOMERS TO MATCH at, per garment..... **29c**

FLEECED EXTRA HEAVY BLOOMERS, "Penman's" Brand, in 5 shades to choose from. Sizes 38 to 44. Regular $1.00. On Sale..... **39c**

15 DOZ. CHILDREN'S FALL VESTS AND DRAWERS. Regular up to $1.00. To clear, garment, only, **39c**

CHILDREN'S ALL-WOOL PULLOVER SWEATERS. Sizes 6 to 10. Regular up to $1.69. On Sale at.. **69c**

GIRLS' FLANNEL DRESSES, 8 only. Sizes from 6 to 12. To clear at..... **$1.89**

25 LADIES' SILK KNIT SCARFS, all good shades, but slightly soiled. Regular up to $2.00. To clear at **25c**

CORSELLETTES, in pink, D. & A. make, new spring styles. Regular $1.50. All sizes 30 to 40. To clear at..... **98c**

BRASSIERES, in pink, D. & A. make. Regular 50c. On Sale at.. **29c**

FANCY BEADED BAGS. Regular up to $2.98. To clear at... **98c**

B. CHESLER

Ladies' Ready-to-Wear and Shoes - 392 GEORGE ST.

THE EXAMINER PICTURE PAGE

INDIAN SINGER LOOKS LIKE BRANT

The remarkable resemblance of Oskenonton, Canadian Indian baritone, to Chief Joseph Brant, left, and the fact that he possesses a remarkable voice, makes Launcelot Cressy Servos, librettist, believe he would be the ideal person to fill the role of Brant in the historical opera, "Builders of an Empire." Oskenonton, RIGHT, is shown in full Indian regalia.

Hon. T. C. Norris, who took a prominent part in the reunion of Peel County Old Boys of the Canadian West in Winnipeg. The former premier of Manitoba is a native of Chinguacousy townships, in Peel County, Ontario.

WHERE LINDY HAS FLOWN

Charles A. Lindbergh established a sound claim to fame last year in making the trip from San Diego, California, to Paris France, in three spectacular hops. That put his name on the front pages, but the above map indicates why he continues to be the best-known man in America. During the past twelve months he has been in the air 400 hours ond covered 40,000 miles, the bulk of the total being represented by flights in North and South America. Lindbergh, who has won a reputation among brother airmen as the perfect flier, did not have a single accident himself in all this Odyssey, although one casualty occurred among his aerial escort when he visited Ottawa in connection with the Dominion Jubilee celebrations in July. He was accompanied by twelve speedy pursuit planes from the army station at Selfridge Field, Michigan. Before landing these adopted the manoeuver formation known as a Lufbery circle. Two planes ticked and Lieut. Thadeus Johnson crashed to his death. The illustration also shows a picture of "Lucky Lindy" and of the other half of his famous team of "We," the "Spirit of St. Louis." This monoplane has travelled the whole 40,000 miles without a mishap and without any major replacements or repairs.

BRILLIANT YOUNG JOURNALIST

Miss Dorothy Thompson, brilliant young writer on Russia, made her entree into the journalistic world shortly after her graduation from an American university. During her nine years of journalistic work in Europe she interviewed Terence McSweeney, mayor of Cork, two hours before he was arrested and sent to the prison where he died as the result of his hunger strike. After the collapse of the late Emperor Karl's last desperate attempt to regain the Hungarian throne she eluded the guards surrounding the Estherhazy castle at Tata Varos and secured an interview with the imprisoned Karl and Zeta, his consort. Miss Thompson has also interviewed two queens —Marie of Rumania and her daughter, the queen of Jugo-Slavia.

NEW EARL OF OXFORD

When the venerable Liberal statesman, Lord Oxford and Asquith, died, the earldom descended to his 12-year old grandson, Julian Viscount Asquith. The boy earl is the son of Raymond Asquith, the late peer's eldest son, who was killed in the war.

LADY PSYCHIATRY

Dr. Esther A. Richards, associate professor of psychiatry, Johns Hopkins University, who is recoginzed as the outstanding woman psychiatrist of the world and is in the very front rank of American scientists. Many Canadian specialists have studied under her in Baltimore.

FINNS LIKE CANADA.

Lauri K. Kelander, president of the Finnish republic, who discussed conditions in Canada at some length with Vice-Consul Adiel Saarimaki of Toronto during the course of the latter's visit to his native land, and said Canada was proving more attractive than the United States to emigrants.

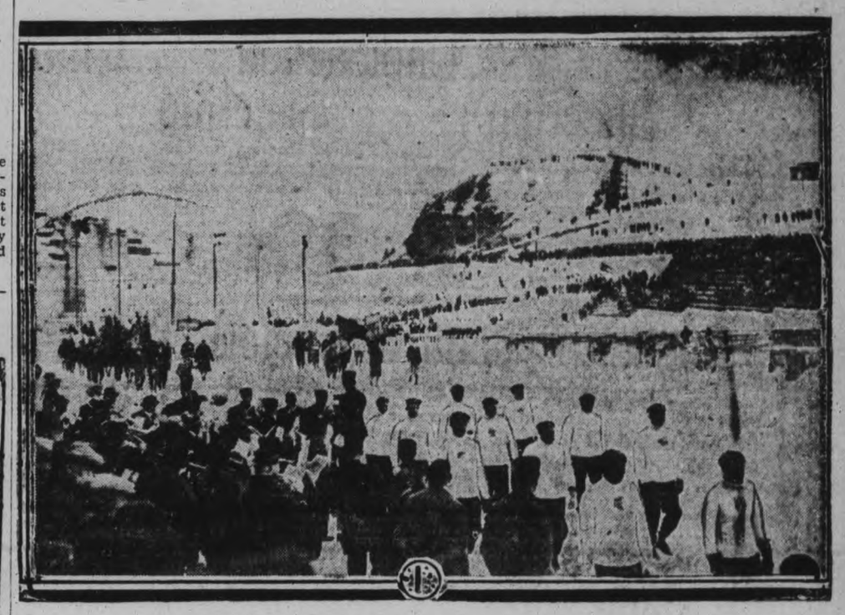

Probably the outstanding feature of the winter sports Olympic contest at St. Moritz, Switzerland, was the exhibition of super-hockey playing staged by the Toronto Grads. This view from St. Moritz shows one of the contending sports teams marching on the ice of the open air rink, with the Alps towering behind.

From Winnipeg to Reindeer Lake, which is 300 miles north of The Pas a total distance of 800 miles, was covered in eleven and a half hours by a plane recently, bearing as one of its passengers Karl Heisey, mining engineer of Kirkland Lake. Heisey and his party are shown here on Reindeer Lake.

This is the architect's drawing of the new customs house, which the federal government is said to be planning to erect in Toronto.

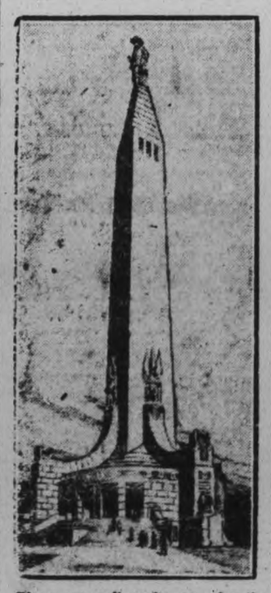

Plans are well under way for the erection of a $250,000 statue to the memory of Chevalier Robert de la Salle. It will be built on the Niagara river, directly opposite the whirlpool rapids, and will be higher than Brock's monument.

Fort Churchill Harbor on Hudson Bay, which has been selected by Frederick Palmer, British expert, as the terminal of the Hudson Bay Railway, almost completely landlocked, will, when completed, be one of the world's finest harbors. The map indicates its sheltered nature, and the rugged natural breakwater formed by the eastern peninsula and its protection to Churchill harbor are shown by the photographs. Churchill Harbor was the historic destination of the "Company of Gentlemen Adventurers Trading into Hudson Bay."

SHIP BYRD USES.

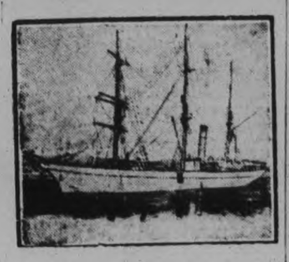

This is the Norwegian ship which Commander Richard E. Byrd's expedition to the south pole will use. He will also have a three motored plane with which he hopes to fly over the Antarctic zone.

CANADA'S LEGATION.

Canada's Washington home which was purchased, site, property and furnishings, for not much less than half a million dollars by the Canadian government

When the London Morning Post refused to print an advertisement on birth control, Dr. Marie Stopes, noted birth control writer and advocate, wrote the Duke of Northumberland, owner of the paper, asserting that a "small handful of Roman Catholics was manipulating the paper." Howell A. Gwynne, its editor, immediately brought action for libel and yesterday he was awarded £200 damages. Above are shown Dr. Stopes and the Duke of Northumberland, owner of the Post.

Here is Jan Van Empel, the artist, who was born in Holland, but thinks Canada is one of the few places in the world worth the attention of an artist's brush. The picture is a sample of his work, entitled "The Beach Combers", and is a scene north of Prince Rupert, where Van Empel spent some time painting.

HALL'S FRIDAY BARGAINS

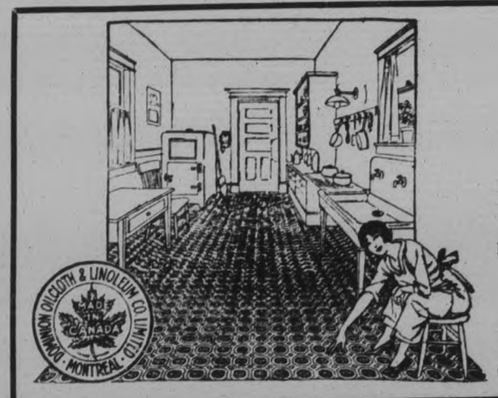

NEW LINOLEUMS

Heavy Printed Linoleums — 84c

Heavy printed burlap back Linoleum, 4 yards wide; 3 desirable patterns to choose from. Regular price 95 cents. Here is a worth-while saving, so why not buy your linoleum requirements now? Sale Price per square yard.....

New Patterns in Linoleum — 92c

4-yard wide Linoleums in heavy quality, printed with new tile, floral or fancy geometric designs; in colours suitable for kitchen, bathroom, or hall. Price, per square yard.....

Silk Panels — $1.79

Attractive rayon Silk Panels, also in three good patterns, and in standard 2¼ yard size. All in light honey shade, and specially good value .....

Tuscan Panels — 49c

Good heavy panels in loose Tuscan weave, and in light ecru colour. All feasure 36 inches in width, and 2¼ yards in length, finished with fringed ends .....

Silk Panels — $2.50

Lovely rayon silk panels in three good designs, finished with silk fringe. Formerly marked at $3.50. 2¼ yards long. Be sure to look these up .....

Lace Panels — 59c

Panels of heavy filet net. Patterned with novel bird and floral designs, finished with scalloped and fringed ends. Panels worth 75c and $1.00 each .....

Mill Ends of Middy Cloth — 23c

IN 1 TO 5 YARD LENGTHS

All heavy pure white, finely twilled Cottons, in the 36 to 38 inch widths for middies, uniforms, etc. Qualities worth 39 and 45 cents a yard. A real opportunity to buy at, per yard.....

Simmons Bed Outfit — 24.50

Outfit consists of a genuine Simmons' Bed with decorated two-tone centre panel and two cane panels at either end. A guaranteed Coil or high rising sagless Spring, and good layer felt Mattress. Bed is walnut finish. Complete .....

White Sheeting — 39c

A 72-inch fully bleached Sheeting that will give all kinds of wear.....

Unbleached Sheeting — 39c

A useful 72-inch Sheeting for bedspreads, sheets, mattress covers, and many other household needs..

White Cotton — 12½c

A useful pure White Cotton in the 35-inch width A wonderful value at this special Sale Price.....

Checked Ginghams — 11½c

In all colours and a number of effective small checked and fancy plaid patterns.....

English Pyjama Flannelette — 19½c

A QUALITY WORTH 29 CENTS PER YARD

Here is a number of good striped patterns in effective combinations of pink, rose, green, grey, sand, blue, etc. A strong cloth which will give lasting service. Sale price, per yard.....

Full Fashioned Silk Hose — $1.49

Extra fine quality thread Silk Hose; "silk to the hem." In shades of moonlight, piping rock, evenglow, opal mauve, rose nude, kasha beige, honey beige, white jade, gunmetal, parchment, pearl blush, etc. "Sub-standards." Regular $2.00 value. Per pair.....

Tapestry Floor Mats — $1.75

Useful occasional Mats in the 27 by 54 inch size, and with pretty flower and fancy patterns on grounds of grey, sand, blue, brown, etc.....

Curtain Mill Ends — 8c

Useful lengths of plain and fancy scrim, marquisette and barred muslin, in both white and cream.....

Flannelette Gowns — 79c

Travellers' samples of long-sleeved plain white gowns in women's sizes. Gowns worth regularly $1.79 .....

Flannelette Gowns — 89c

These are regular $1.89 values and are part of a lot of travellers' samples bought at a very low price

RICHARD HALL LIMITED

SCHOOL REPORT

OMEMEE, March 15. — Public School report for the months of January and February. (*signifies absence for one or more examinations.)

Jr. IV. — Doris Jones 75, Doris Vaughan 70, Rhea Magee 65, Mertha Sanderson 57, Ross Rehill 57*, Vera Morton 56, Wilard Rehill 54*, Almeda Magee 52*, Donald Mahood 51, Ruby McConnell 48*, Jean McGinness 45.

Sr. III. — Billy Earle 76 (hon.), Vincent Cornwall 69, Charles Weir 68*, James Johnston 68, Gordon Parsons 65, Valeria Hart 62, Laura Hall 59, Willie Fisher 47.

Jr. III. — Dick Vaughan 74, Frances MacPherson 61, Lorraine Irwin 58, Billie McQuade 58, Arthur Weir 57, Roberta McQuade 57, Florence Laidley 56, Lillian Williamson 54, Evelyn Morcombe 54, Jane Magee 51, Florence Sloan 51, Marion Fisher 50, Hugh Rehill 42*, Helen Shaw 42, Lowery McQuade 34*, Walter Lloyd 30*.

W. H. KELLS, Teacher.

Junior Room.

Sr. II. — Doreen Hill 79 (hon.), Irene McGinnis 78 (hon.), Bill Sanderson 71, Lloyd Hart 70, Arthur Jamieson 66, Jean Parsons 55.

Jr. II. — Florence Marshall 78 (hon.), Burt Shaw 75 (hon.), Milford Byers 65, Gladys Laidley 52.

Sr. I. — Lloyd Rowland 76 (hon.), John Irwin 74, Russell Marshall 72, Archie Pogue 68, Mildred Fee 56.

Jr. I. — Burt Weir 85 (hon.), Bert Jones 85 (hon.), Myrtle McQuade 75 (hon.), Charlie Stephenson 73.

RED ROSE TEA "is good tea"

The Orange Pekoe is extra good

In clean, bright Aluminum

12

Mount Pleasant

MOUNT PLEASANT, Mar. 15. — Misses Helen McLean and Hazel McPherson were visitors in Peterborough on Monday.

Mr. and Mrs. Robert Ruth and son Gordon, and Mrs. Ruth's brother, Mr. D. Kerr, spent Saturday in Peterborough. Mr. Kerr left on Saturday evening for his home in Carberry, Manitoba, after spending the past two months with friends in this vicinity.

Mr. William Elliott, who has been ill at his home in Ida, is very much improved.

Mrs. James Fee spent Monday in Peterborough, with her parents, Mr. and Mrs. Wiliam Shield.

Miss Laurine Best, of Omemee, spent the week end with her uncle, and aunt, Mr. and Mrs. David Dick.

Mr. Robert Henderson spent Monday with friends in Peterborough.

Miss Myrtle Hootan, of Fairmount, was the guest of Miss Alma Downer over the week end.

Mr. and Mrs. Frank Gardiner were recent visitors of Mr. and Mrs. J. Sanderson.

Mr. and Mrs. Austin Best and Mrs. Jennie Best spent Sunday with Mr. and Mrs. John Handley.

Mr. and Mrs. Garnet Shield and daughter Juan were guests of Mr. Shield's parents in Peterborough on Sunday.

Mr. and Mrs. Chester Best spent Saturday in Peterborough.

Mrs. Richard Graham is spending a few days with her aunt and uncle, Mr. and Mrs. W. R. Shield in Peterborough, proior to Mrs. Scott's departure for her home in Manitoba.

Mr. and Mrs. Frank Gardiner and Mrs. George Jamieson were visitors to Peterborough on Monday.

ROADS AND TRAILS IN JASPER PARK.

There are now 115 miles of roads in Jasper national park, Alberta, of which 58 miles are surfaced for automobile traffic. Added to these are some 630 miles of well defined trails leading to various points of interest.

WHITE PINE AN IMPORTANT CONIFER

The white pine is the tallest and most stately of the conifers in the forests of Eastern Canada and one of the most beautiful. Under favorable conditions it not infrequently attains a height of 100 to 150 feet, with a diameter of 30 to 40 inches.

Does baby cry?

Then something's wrong! You should have Woodward's Gripe Water handy to soothe the baby during teething, to correct diarrhoea and to keep the little stomach in a wholesome, healthy condition.

Mothers have found Woodward's Gripe Water a safe sure remedy. Get a bottle to-day.

The most famous of all correctives for Colic, Teething, Indigestion, Flatulence, Looseness, Disordered Stomach, Acidity, Peevishness.

At all Druggists

Sales Agents: HAROLD F. RITCHIE & CO. Limited
10-18 McCaul Street, Toronto

WOODWARD'S "Gripe Water" KEEPS BABY WELL

KEENE OLD PEOPLE ARE STILL ACTIVE

Scientist's Pronouncement Not Upheld By Five Over 90.

KEENE, March 15. — Some years ago a sensation was created by a great medical man who insisted that few men were capable of much work after they were forty years of age. There is, however, a very long list of men and women who have worked hard and to good purpose when they were far past that age.

In Keene it looks as if the age of forty were only in the primary department. There are, in the neighborhood of Keene, five persons over ninety, mostly Scotch, with just a suggestion of Irish, and as keen mentally as at forty years of age. They range from 90 to 96. There is also an additional list of fourteen "young people" from 80 to 88. Is there anything in rural Ontario to squal this?

As the result of the membership campaign of the W.M.S. of the United Church, 46 new members have been added. The society was divided into two groups captained by Mrs. F. D. McIntyre and Mrs. J. H. Nelson.

Mrs. McIntyre's team won the contest with the result that Mrs. Nelson and her team will supply the opposing team with a banquet at which the new members will be installed. This will take place at their Easter meeting.

Personals.

Miss Zetta Wood, of Peterborough, was the guest of Miss Winnie Edwards for a few days.

Miss Hazel Browne spent a few days with her mother at Keene.

Mrs. Alice Browne has returned home after spending several days with friends in Peterborough.

Mr. and Mrs. Alex. Thompson returned home on Tuesday after visiting friends in Peterborough.

Mr. John Edwards, Sr., returned home after spending a week with Mr. and Mrs. Andrew Brown, of Peterborough.

INDIGESTION TORTURE.

Pain and Suffocating Pressure Until Tanlac Brought Relief

Only those who are tortured by Indigestion cramps after eating, and suffocating pressure of gas, can realize the relief, the joy, which came to Mrs. Odelle Langlois, as Tanlac freed her of every trace of Stomach Trouble.

For 25 years, she suffered. "Food was like poison", she writes from 710 Arthur Street, Windsor, Ont. "It would cramp me and gas would bloat me up so I could hardly catch my breath, and I would become dizzy and faint. I became so weak and nervous that my daughter had to do my housework. I spent enough on treatments to buy a home; and it almost breaks my heart to think that I did not use Tanlac before. Because four bottles of this grand medicine made me a well woman. I could feel the very first spoonful helping me; and now after only four bottles, I have regained my health and strength. My husband also used Tanlac for Kidney Trouble and it has made a new man of him."

If you are suffering, don't wait. Get Tanlac today. It is pure and good—and it must help you or your money will be promptly refunded. It costs less than 2c a dose—less than 6c a day to get well. Ask your druggist.

TUXIS BOYS' SOCIAL TWICE POSTPONED

Storm Interferes With Cavan Square's Party—Mailmen Delayed.

CAVAN, March 15. — The Tuxis Boys had postponed their social evening from Tuesday evening until Friday, but they were disappointed again, for Friday was one of the stormiest days of the winter. So much snow fell that the roads were filled. The rural mail carriers did not start out that day. The warm weather and bright sun is packing down the roads, so that they are in good condition again.

On Sunday evening in Cavan Church, the pastor, Rev. J. O. Totten, preached on Temperance. Next Sunday evening the ladies will form the choir and supply special music.

Mr. T. Staples visited his brother, F. M. Staples, for a few days last week.

Mr. David White was a visitor to Peterborough on Monday.

Col. Earchman, of Toronto, spent the week-end with Mrs. Earchman at the home of her sister, Mrs. R. Vance, Franklin.

Mrs. N. Lamb arrived home on Saturday from a visit with her daughter, Mrs. W. White, Daventry. Mrs. White accompanied her home.

Miss Ingram, R.N., of Peterborough, is the guest of Mr. and Mrs. N. Lamb.

Bailieboro

BAILIEBORO, March 15. — Mr. Sidney Lang, who has been convalescing at the home of his parents, after having undergone an operation in Oshawa, has returned to Oshawa.

Owing to the absence of Rev. H. W. Foley, Rev. Mr. Mears of Port Hope, conducted the services on the Fraserville United Church Circuit on Sunday.

Messrs. Charles Barnard and Aylmer Dawson, motored to Toronto on Saturday.

Arthur Butters of Plainville, visited friends in South Monaghan on Sunday.

Mesdames B. Perrin M. Parker, T. Skitch, W. Bateman and Mr. W. Perrin have returned from a visit to Toronto.

Messrs. B. Wood and M. Foley of Fraserville, were visitors to the village on Sunday.

The Oshawa-Peterboro bus did not make its daily trip on Friday and Saturday.

Owing to the extremely disagreeable weather that prevailed on Friday evening the members of the guild of the Anglican church did not present their play "A Rustic Romeo" at Garden Hill.

Several poultrymen of Toronto have been going through the vicinity buying all the poultry they can get.

FORMS INTERPROVINCIAL BOUNDARY

The Ottawa river, which, from lake Timiskaming to Point Fortune, forms the interprovincial boundary between Ontario and Quebec, has large and important power possibilities.

"We all take Kruschen."

Read this Letter

"I would like to say that as a family we have used your famous Kruschen Salts as a family medicine with the best results.

My mother first suggested it, and since that time (3 or 4 years ago) I have enjoyed excellent health and spirits, in spite of having to go through some trying times.

We all take Kruschen, and you should see me mounting the stairs in the morning with 5 cups on a tray—each with its little dose of tasteless magic Kruschen."

A. W. S. R.

Original letter on file for inspection

Kruschen Salts

Good Health for a Half-a-Cent a Day.

Kruschen is a perfect blend of those six natural salts which are vital to your bodily well-being. The analysis is on the bottle. There are sodium and magnesium to clear away the waste matter that clogs your system and poisons your blood. To feed your tissues, there's the tonic potassium. Every drug store sells Kruschen at 75c. the bottle. A bottle contains 120 doses—enough to last for 4 months.

Manufactured by R. GRIFFITHS HUGHES, Ltd., Manchester, England (Estab. 1760).
Sole Importers: McGillivray Bros., Ltd., Toronto, Ont. 288

Canada Is One of Great Manufacturing Countries of World, Amery Tells Commons

LONDON, March 15 (Canadian Press)—"Canada today is one of the great manufacturing countries of the world with her water powers, her vast mass of raw materials and the enterprise and inventive ability of her people, there is nothing can stop her from becoming an industrial country on a level with Great Britain," declared Lt-Col. L. C. Amery, in the House of Commons yesterday afternoon. The Secretary of State for the Dominions was speaking in the debate on a motion by Barclay Hervey, Conservative, Kincardine, urging a vigorous policy of developing Imperial resources. The motion was adopted.

Rt. Hon. J. Wheatley, Labor, Shettleston, had urged the creation of an imperial industrial parliament representing the governments of the Empire to bring into concert disinterested Empire trade policy. Lt.-Col. Amery pointed out the difficulty of attempting to regulate prices by state action, and drew attention to the growth of manufacturing industries in the dominions, giving Canada, as an example.

Canada's growth as an industrial country, he said, in nowise diminished the strength of the case for Imperial economic co-operation. . British trade could experience few disasters greater than that which would result if the Dominions adopted free trade, dropping the British preference. Great Britain enjoyed a most valuable trade with the Dominions, particularly in relation to the comparative smallness of their populations, and if preferences were valuable anything Britain could do to help the Dominions' trade was worth doing.

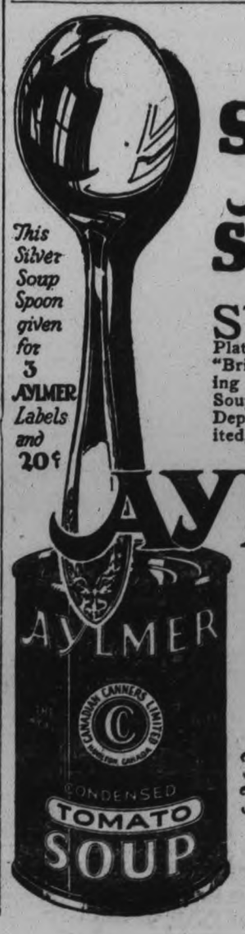

This Silver Soup Spoon given for 3 AYLMER Labels and 20¢

Save Your AYLMER Soup Labels

START today to collect a set of genuine Oneida Community Par Plate Soup Spoons—full size in "Bridal Wreath" pattern—by sending 3 labels from any "AYLMER" Soup, with postal note for 20c, to Dept. "C", Canadian Canners, Limited, Hamilton, Ontario.

AYLMER SOUPS

are made from finer-flavored Canadian-grown vegetables. In choosing "AYLMER" Soups you obtain at actually lower price this fuller natural flavor, because there is no importation charge.

The Flavor is Finer The Cost is Less

9148

Store Hours
9 a.m. to 5.30 p.m.

Spring SILKS

Telephones
138, 139, 203

SILKS may have been as lovely other seasons but they certainly never were more picturesque or original in design than are the silks of this Spring. Animated by lovely new colors and the most diverting pattern motifs, they suggest themselves as ideal for frocks, especially those that accompany ensembles. Geometrical and floral designs are very smart, and also plain-toned silks in their new shades.

Special Habutais

We have been fortunate to secure a quantity of a very heavy quality Habutai. Suitable for lingerie, dresses and slips, in a fine range of shades, as Raphail, rose, golden brown, orchid, sky, powder, reseda, old gold, conch shell, peach, nigger, grey, cherry blossom, psyche, white, sunnie, navy, Paddy, chin-chin, Debutante pink, Mother Goose, trianon, iris pink and black. Full 36 inches wide.

SILK SPECIAL

$1.00 Yard

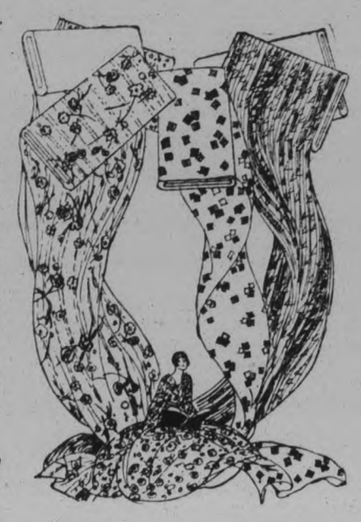

Silk and Cotton Crepes

Splendid selection of all that is new in Printed Silk and Cotton Crepes. Pretty floral and figured designs. Suitable for ladies' and children's dresses. Pretty combination colors of blues, sands, rosewoods, greens and grey with rose. Full 36 inches wide.

$1.25 and $1.39 Yard

SILK DEPT., MAIN FLOOR

SATIN-FACED CREPE

Lovely range of beautiful new shades in this popular heavy quality silk fabric. Colors are silver, leaf mould, California gold, rosewood, sand, monkey skin, orchid and Raphail blue. 38 inches in width.

SILK DEPT., MAIN FLOOR—PRICED AT

$2.39 per Yard

SPORT AYCHELLA

A silk and wool fabric for sport wear, light weight, very serviceable, in lovely sport wear colors: ripple green, sea mist, cream, Dauville sand, rose, tan, water green, wild iris, grotto blue, coral and silver pine. Full 32 inches wide.

SILK DEPT., MAIN FLOOR—PRICED AT

$1.50 per Yard

FRENCH CELANESE

Exceptionally good quality Celanese Voiles. Soft in texture, light in weight. Lovely floral patterns in such shades as orchid, lavender, rose, blues and sand. Full 40 inches wide.

$1.98 per Yard
SILK DEPT.
MAIN FLOOR

FLAT CREPE

Extra heavy quality Flat Crepe with a beautiful finish. Ideal for new spring dresses, in shades of powder, beige, rosewood, sand and reseda. Full 38 inches wide.

PRICED AT

$2.50 per Yard
SILK DEPT.
MAIN FLOOR

SWISS TAFFETAS

Another beautiful quality Silk Taffeta for ladies' dresses. Splendid weight, lovely finish. Colors of navy and black only. About 36 inches wide.

PRICED AT

$2.58 per Yard
SILK DEPT.
MAIN FLOOR

TUB SILKS

Printed Faille Tub Silks in the popular coin spot design, in colors of navy and sand, black and white, navy and white; also white, red and navy checks. A beautiful washable fabric. 31 inches wide.

PRICED AT

$1.98 per Yard
SILK DEPT.
MAIN FLOOR

PRINTED SILK CREPES

Here you will find a wonderful range of the new floral designs. All-Silk Crepes in combination color effects of black and white, navy, sand and red, sand and navy, white with yellow, and mauve and black. Full 38 inches.

PRICED AT

$2.89 Yard
SILK DEPT.
MAIN FLOOR

CREPE ROMA $2.50 per Yard

One of the most exquisette silk fabrics for ladies' dresses. Beautiful soft plain shades of rose, beige, coral, serpentine beige, sand, Raphail, powder, dark reseda and leaf mould. Full 40-inch.

SWISS CREPE DE CHENE

Swiss Crepe de Chenes are becoming very popular this season. This fabric is in a heavy quality. Such lovely shades as coral, blush rose, peach, serpentine, cedar bark, reseda, grey, pond lily, sky, powder, Debutante pink, black and white. 38 inches wide.

SILK DEPT., MAIN FLOOR—PRICED AT

$1.49 per Yard

SPORT SHEENELLA

Another popular material for sport wear in all pure wool, woven for ensemble coats and combination with "Aychella" for sport dresses. This fabric comes 54 inches wide, and leading shades to match are silver pine, rose, tan and sea mist.

$3.50 Yard
SILK DEPT.
MAIN FLOOR

Canadian Department Stores Limited
SUCCESSORS TO THE CRESSMAN CO., LTD.

JUNIOR PUPILS ATTRACT MANY WITH ORATORY

Overflow Crowd Attends Campbellford High School To Hear Speeches.

MALCOLM HUTCHEON WINS.

Eleven Young Speakers Choose From Wide Variety of Canadian Subjects.

CAMPBELLFORD, March 15.—The junior oratorical contest held in the High School auditorium last night proved much more popular than had been anticipated by the staff. The result was that extra seating capacity had to be arranged before everyone could be accommodated. There were approximately four hundred interested people, which is a much larger number than came to hear the senior contest. Throughout the eleven speeches, there was scarcely a stir save for a continual commotion in the region of the two back rows. In spite of significant looks from several people who occupied the surrounding seats, the disturbance continued till the end of the program.

Unlike the senior event, there was a wide range of subjects from which the contestants might choose. Of the eleven three spoke on Canada, the Land of Opportunity, three on the History of the Canadian Pacific Railway, one on the Indian Tribes and their part in Canadian History, one on the Canadian Water Power Development, one on Sir Wilfred Laurier, one on the Royal North-West Mounted Police, and one on the United Empire Loyalists. The judges were the same as for the senior contest, Mrs. F. C. Bonnycastle, D. J. Lynch and A. J. Jenkins. Their decision was given in favor of Malcolm Hutcheon, who spoke on Canada. George Sloggett won second place with his oration on the building of the C.P.R. Helen Thomas, who spoke on the same subject, was awarded third place.

The prizes were presented by Walter Fowlds, Hastings, the first prize, a beautiful silver cup, being donated by his brother, J. M. Fowlds, Oshawa, a Campbellford High School old boy. In presenting the cup and prizes, Mr. Fowlds explained that he was taking the place of his brother, who was unable to be present for the occasion. A. J. Jenkins gave the judges' report, and remarked in a very pleasing manner on the speeches and addresses he had been privileged to hear. In his opinion, they had been almost on a par with the senior speeches of a few days ago.

The first number on the program was a piano solo by Miss Hilda Jones, Hastings. Between the fourth and fifth speeches, Ronald Richardson played a violin solo, with Miss Irene Stephens at the piano. After the eighth speaker, Miss Roxie Wilson's piano solo was very much appreciated. After the final speech, Miss Ruby Townsend played a piano solo, and while the judges were arriving at their decision, Miss Cherrie Turner and Miss Irene Stephens sang "Poor Little Jesus," and to them goes the spotlight for the most popular number. After three distinct encores being signified by the applause, they returned to the stage and repeated their number. Miss Isabelle Bygott played the piano accompaniment. Miss Irene Stephens, vice-president of the Literary Society, occupied the chair for the evening.

Miss Ivey Ray, the first speaker, chose as her subject, the Indian tribes and their part in Canadian History. She began by accounting for the various seemingly undesirable traits of the red man and enumerating his virtues. He was bold in war, skillful in the chase and eloquent around the council fire, she declared. Nor was he deprived of a fair share of the gentler affections. There were Indians who had played a very important part in the history of the country. Among those she mentioned were Joseph Brant, whose name is commemorated by the name, Brantford, borne by a city in Ontario, and Tecumseh, the noted Indian chief and statesman, who fought in the wars of the earlier days of Canada. Pauline Johnson, Indian poetess and authoress, had done much toward the good of her country.

Chairs Carried In.

Before Malcolm Hutcheon, the second speaker, and winner of the cup, could begin, it was necessary to place about forty chairs in the aisles in order to afford seating capacity for the unexpected overflow. "Canada, the Land of Opportunity," was his subject. Although she was a comparatively young country, he asserted that Canada had already took her recognized place among the great nations of the world. It is estimated that she can support a population of one hundred million in her broad expanse, measuring 3,500 miles from east to west and 1,400 miles from north to south. She is a link between Europe and Asia and a thoroughfare and market for both. Her opportunity would increase ten-fold by to-morrow, he thought. The moral standing of the Canadian people was higher than that of any other nation. He concluded his remarks by a quotation from Pauline Johnson.

Miss Fern Weatherill, third speaker, also spoke on Canada, touching on the foresight of the fathers of Confederation, some sixty years ago, which had been so instrumental in making Canada the brightest gem in the crown of Great Britain. Half the population of Canada is of British descent, she said, one-quarter are French, and the remainder are from every country on the face of the earth; but she thought that all were uniting to maintain, and if possible advance, the standards of the Canadian Dominion. Canada, she declared, had passed the stage of her infancy, and is on the high road to prosperity. Canada possesses an area of more than 3,000,000 square miles, unlimited resources, the greatest educational system in the world, the highest morals and the best form of Government, since it effectively eliminated the Red element from entering the country.

Miss Annie Spooner also spoke on Canada. She declared that there were few countries that could compare with the Dominion and none could excel. No other country had been able to equal Canada's growth and expansion during the last few years. Sixty per cent. of the available farm lands remained still untilled. The mineral belt was more than 3,000 miles in length, and many other statistics were mentioned. The St. Lawrence drainage system, the thousands of miles of railroads, the scenery and the wonderful opportunities for artists and lovers of the out of doors, were also factors in the opportunity which awaited the people of the Dominion. The comparatively small number of criminals contained in the country, she said, was due to the immigration policy, by which only the better class of immigrants were allowed to enter. The greatest asset of all was the spirit of youth, which was still Canada's and which many of the older countries has already forfeited. She finished her oration by quoting Pauline Johnson.

Talks on C.P.R.

Harry Fowlds, Hastings, the fifth speaker, based his remarks on the History of the C.P.R. The development of the Dominion hinged about the construction and development of this great railway, he said. Step by step he traced the progress of the road from the year 1873 up to the present time. British Columbia had agreed to enter the confederation on conditions that she be given railroad connections. This was not done immediately and she appealed to England, with the result that a company was formed and the road constructed and completed from coast to coast in the year 1887.

In 1878 there were only 278 miles of disjointed track laid. In 1884, all the funds had been spent and a further loan of $22,500,000 was raised and paid back in two years. In 1886, Donald Smith, later Lord Strathcona, drove the last spike which connected the steel from coast to caast. Now the C.P.R. company owns more than 20,000 miles of railroad, 138,000 miles of telegraph wire, thousands of miles of cable, ocean and lake going vessels, hotels, summer resorts and many other properties of almost inestimable value. This, he claimed, was the result of an enterprise which the the Mackenzie government said would not be able to buy grease to run its wheels.

Water power development was the subject selected by Lorne Scott, the sixth speaker. He had at his finger tips, a list of figures marking the horsepower development over a period of years. More than fifty per cent of the Canadian homes use electrcity, he declared. This was in marked contrast to the methods of heat, light and energy used sixty years ago at the time of Confederation. In place of the candles and oil lamps of that day, light is now obtained by simple methof of turning a switch on the wall. Of Canada's developed horse-power, eighty-two per cent is in Ontario and Quebec, while sixty per cent of the estimated power of the Dominion is located in these two provinces, he said. Ontario also leads the world in the number of government and municipal owned power plants. Sir Adam Beck had done much toward the development of the power and there was still much to be done.

George Sloggett, winner of the second prize, and the seventh speaker, carried the subject back again to the Canadian Pacific Railway. In a dramatic manner he pictured the progress of the giant monsters of the rails from one coast to the other. The miles of railroad in the system between Halifax and Vancouver constituted the greatest system in the universe. The prospect of the great system had first been visualized in 1871 and in 1878, Van Horne had become the master builder. In 1882, there were still two gaps to be closed, one along the north shore of Lake Superior and the other through the Rocky Mountains. In closing, he quoted a suitable poem from the works of Pauline Johnson.

Sir Wilfrid Laurier

Sir Wilfrid Laurier formed the subject for the eighth address, which was given by Martin Russeau. Beginning with his birth on November 20, 1841, Russeau traced the life of the great statesman throughout the various stages of his career till his sudden death in 1919. Born of a French family, Laurier was the first man of that nationality to become Prime Minister of the Dominion. His primary schooling was received in his native parish and his middle schooling was received at New Glasgow, Que. Later he attended the college a L'Assumption, and received his college degree from McGill University. On the occasion of his graduation from McGill, Laurier read the valedictory address, and it was the subject of much favorable comment. In 1871 he delivered his opening speech in his native tongue in the Quebec Legislature. Laurier's time as Prime Minister was, Russau recalled, the longest of any minister to date. His trans-Atlantic trip on the occasion of the Diamond Jubilee of Queen Victoria was the first time the great statesman had crossed the ocean and visited the continent. On this occasion he was received warmly by the Queen and met with the greatest kindness from every quarter. Some of the great questions with which Sir Wilfred dealt were the Riel Rebellion (1885); the tariff question, religious matters then much to the fore, Canada's naval defence, and the building of the C.P.R. When his sudden death occurred in 1919, parliament adjourned immediately after the reading of the speech from the throne, and attended his funeral, which was solemnized in both English and French.

George Smith, the ninth speaker, traced the history of the Royal Nothwest Mounted Police, now known as the Royal Canadian Mounted Police. Sir John A. Macdonald was, he said, known as the Father of the Force since he had done a great deal to have it brought into being for the purpose of protection from the savage Indians during the construction of the C.P.R. and for the same benefit to the settlers which would follow after the railroad. The force had so impressed the Indians that there was little trouble with the different tribes, save that of Sitting Bull, a chief from the United States, who was known as the outlaw chief.

During the rebellion of 1885, the police became soldiers and police as well. At the first stampede into the Yukon, they entered that territory and were mainly responsible for enforcing the law there. It was there that they got their name, he said, and became noted for their high standard of efficiency. Michael O'Leary V.C., was a member of the force. Another achievement was the handling of the Winnipeg strike immediately after the war, when it had been apparently a lost cause. Recently the name of the force had been changed to Royal Canadian Mounted Police and the duties increased in proportion. Instead of operating only in western and northern Canada, they now operate throughout the entire dominion.

The tenth speaker was Miss Helen Thomas, winner of the third prize. She spoke on the C.P.R., mentioning how it had been planned by the Fathers of Confederation, a coalition government. At that time there were only four of the nine provinces included in the Dominion, but provision was left for the others to join. British Columbia entered in 1871 with the promise of a railway. When the Macdonald party returned to power in 1878 the promise was almost fulfilled, but British Columbia would not be satisfied with the arrangement for two gaps connected by wagon roads. One was across the North Shore and the other through the Rocky Mountains.

The stock for the initial company was mostly sold in England, the first lot at par, and the second at 52 per cent. The road was finally completed in much less than the specified time and showed a complete victory over what had appeared impossible. There had also been trouble with the Indian uprisings, but the road now stood as a factor of Canadian power and strength.

Bernard Crosson, the last speaker, spoke on the United Empire Loyalists. From the time they had arrived in the Bay of Quinte, close to where the city of Belleville now stands, they had been an asset to both Canadian life and Canadian character, he declared. They had surmounted the barriers caused by their privations in the wilderness and had displayed remarkable resourcefulness. The British North American Act had been made necessary by their settlement in Upper Canada. Theirs was a most romantic story, and from their veins came some of the best blood of the land.

Racked by Rheumatism

"Fruit-a-tives" Brought Speedy Relief

MR. S. FLOYD.

Read this honest letter:

Nanaimo, B.C.—"I had been suffering with rheumatic pains in my shoulders. Decided to try 'Fruit-a-tives.' In a very short while I had relief. Also had a touch of bleeding piles, 'Fruit-a-tives' worked like a charm. I think they are really marvellous."

—Mr. S. Floyd.

"Fruit-a-tives" is composed of fresh fruit juices intensified and combined with tonics. The easy, natural action corrects constipation, stomach, kidney and bladder troubles, rids the system of poisons, purifies the blood, and banishes rheumatism and kindred pains. "Fruit-a-tives" is sold everywhere. 25c and 50c a box. Test it—to-day.

PILES STOPPED

Any druggist will refund your money if PAZO OINTMENT fails to stop Itching, Blind, Bleeding or Protruding Piles. In tubes with pile pipe attachment, 75c; or in tin boxes, 60c. Just ask for

PAZO OINTMENT

FEARED TWO MORE NAMES

(Continued from Page 1)

The great house in Mayfair where Lord Inchcape, her father, lives, is without any news whatever of her. Yesterday her parents, who are visiting in Egypt, welcomed Princess Mary and Lord Lascelles to Port Said.

He added a belief that it was yet possible for the plane to have enough petrol left to complete the journey.

At midnight a member of the household staff at the Inchcape residence said:

'We now have no doubt that Miss MacKay is aboard the plane and we are very anxious."

Ready at New York

NEW YORK, March 15 (Canadian Press).—Every possible preparation was made at Mitchel Field, Long Island, last night for the arrival of the trans-Atlantic monoplane, Endeavor, but army aviation officials acknowledged they had little hope that the plane would arrive.

The landing lights were ordered kept burning all night and fifty soldiers were assigned to remain under arms to police the airport in the event that Captain Walter Hinchliffe and his companion, generally believed to be the Hon. Elsie Mackay, should arrive.

The Endeavor took off in England for an attempt to fly the perilous Western air lane to America at 3.. Eastern standard time, Tuesday morning. Enough gasoline was carried to keep the plane in the air, under normal conditions, only until seven o'clock last night.

The Endeavor's cruising speed was 100 miles an hour and it was expected to reach Newfoundland about dawn yesterday. But after its take-off, not one definite report was heard of its progress. No liner saw anything of it, and watchers in Newfoundland scanned the skies all day in vain.

Before the Endeavor set out, other planes had attempted the Western passage, but none had ever succeeded and five persons, one a woman, had paid for their daring with their lives.

The expedition was sponsored by Miss MacKay and was shrouded in the greatest secrecy. Associates of Hinchliffe explained that this was necessary because Miss MacKay, herself an experienced aviator, feared that if her father learned of her plan to fly the ocean, he would not permit it.

As the hours passed in which reasonable hope could still survive, vague reports began drifting in from Newfoundland of a plane heard at night. But these reports came from parts so widely separated and at times so conflicting that little credence was placed in them.

The one hope felt for the fliers last night was that they had landed either near a ship unequipped with wireless or somewhere on land where communication with the outer world is slow.

Sinclair in London

LONDON, March 15 (Canadian Press).—Major Gordon Sinclair arrived late last night at the Hinchliffe suburban home to wait with Mrs. Hinchliffe and Mrs. Sinclair for news of the fliers.

MAY BE IN IRELAND.

BELFAST, Mar. 15. — (Canadian Press.)— The possibility that Capt. Hinchliffe may not have been able to get far out to sea because of a snow storm raging when the plane passed over Ireland on Tuesday has been advanced here. The civic guards of Kerry and Cork are on the alert.

SUNSET SOAP DYES

ON THE IMPORTANCE OF READING DIRECTIONS

Please, ladies, read the Direction Sheet which is included in every package of Sunset Dyes—and read it carefully. Guessing doesn't get one anywhere. And guessing in home dyeing is apt to bring disastrous results.

The Sunset Direction Sheet is simply and clearly worded. You will have dependable and beautiful results if you read it through *before* dyeing your material.

The process of *making* Sunset Dyes is scientific and protected by patents; but the process of *using* Sunset is *simple* and *everyone* can use it.

Do not trust expensive fabrics to ordinary dyes—use Sunset and you'll be glad you did so.

Sunset is quick, clean and easy to use—dyes silk, wool, cotton, linen (and mixtures of these fibres) all in one dye bath. And the color is fast.

Read the Direction Sheet—not only is it important but there are points of interest in it too.

ALL COLOURS 15¢ A CAKE

MANUFACTURERS NORTH AMERICAN DYE CORPORATION Ltd. DEPT. 115 TORONTO ONT.

SALES REPRESENTATIVES HAROLD F. RITCHIE & CO. LTD. TORONTO ONTARIO

REMEMBER Dytint New! THE EASY-TO-USE TINT for Tinting Undies, &c. A Large Package for 10c BEAUTIFUL PASTEL SHADES Made and Guaranteed by the Makers of Sunset

AT DRUG, DEPARTMENT, GROCERY AND GENERAL STORES

OBITUARY

JONATHAN BARLOW.

HAVELOCK, March 15.—The death occurred at the residence of his daughter, Mrs. George Frost, Frankford, on Sunday, March 11, of a former highly respected resident of the village, in the person of Jonathan Barlow.

The remains were brought here on the afternoon express on Tuesday for burial. The service was held in the United Church and was conducted by Rev. W. R. Archer. Interment was made in Maple Grove Cemetery. The pall-bearers were his four sons, Messrs. John, James, Jesse and Robert Barlow, and two sons-in-law, James Beatty and George Frost.

The deceased was in his 91st year, and had continued in good health until a few days before his demise, when he contracted a cold. He was born in Belleville, and his wife prede ceased him eighteen years ago.

There are left to mourn his loss eight daughters and four sons, all of whom attended the funeral but two daughters in the West. They are: Mrs. J. McLean of Brandon, Man.; Mrs. M. Mason, Killarney, Man.; Mrs. W. Cooper of Thomasburg; Mrs. D. Kennedy of Kingston; Mrs. J. Burkitt of Bonarlaw; Mrs. J. Beatty of Trenton; Mrs. W. Rombough and Mrs. G. Frost of Frankford; James of Kingston; Jesse of Bonarlaw; Robert of Toronto, and John of town. One sister, Mrs. Watson, resides at Donajiac, Mich.

Those from out-of-town who attended the funeral: Mr. and Mrs. D. Kennedy, Mr. Alex. Kennedy, Miss Viola Kennedy and Mr. and Mrs. Jas. Barlow of Kingston; Mrs. C. Timmerman of Smith Falls; Mrs. J. Neal, Mr. and Mrs. J. Eastwood, Mr. George Rombough, Mr. and Mrs. W. Barlow, Mr. M. Barlow, and Miss M. Barlow of Bonarlaw; Mr. and Mrs. George Frost, and Messrs. Cecil and Thomas Frost of Frankford; Mr. and Mrs. J. Beatty of Trenton; Mr. and Mrs. John Clark, and Mrs. W. Cooper, Thomasburg; Mrs. A. Young and Mr. Jonathan Barlow of Belleville; Mr. and Mrs. T. Warren of Marmora.

Quick as a Flash it stops the Cough

UNTIL you've tried it, you cannot realize how *quickly* Buckley's Mixture relieves any Cough. The very first dose of this delightful, different remedy stops a spasm of coughing—and there are 40 doses in a 75-cent bottle! Children like it—and so will you.

Just say "Buckley's" to any druggist, and he'll hand you a *guaranteed* remedy that has, for years, been giving positive relief to sufferers from Coughs, Colds, Bronchitis, Irritated Throats, Whooping Cough or Croup. Try it today.

W. K. Buckley, Limited
142 Mutual Street, Toronto 2 501

BUCKLEY'S MIXTURE

Acts like a flash—a single sip proves it

15TH ANNVERSARY MARKED BY SOCIAAL

Friends of Mr. and Mrs. S. Richards Make Presentation to Them.

CAVAN, March 15—Mr. and Mrs. S. Richards were the recipients of a presentation on the occasion of their fifteenth wedding anniversary, when a few of their neighbors gathered at their home and presented them with a table-cloth. The address was read by Mrs. S. Byers, while Dorothy Cobly presented the gift. The remainder of the evening was enjoyed by playing progressive euchre.

Personals

Mr. Oscar McGill has returned to his home after spending the winter in Peterborough.

Messrs. Everett Keegan and Kenneth Braithwaite left on Wednesday evening for Drumheller, Alberta.

Mr. Thomas Beatty, of Otonabee, visited friends in Cavan this week.

Mrs. Mary McGill has returned to her home after spending the past two months with her daughter, Mrs. Stone, of Renfrew.

Mr. Gilbert Howson, of Keene, visited his brother, Mr. Wesley Howson, this week.

Miss Helen Swains spent the week-end with her sister, Mrs. Gordon Hill, in Peterborough.

GRAY HAIR Restored

Easily applied in 5 minutes before your mirror. Brownatone tints gray or faded hair immediately to natural loveliness. Guaranteed absolutely harmless, defies detection; permanent—just brush it in. $1.50 economy size contains enough for 5 new hair growths, only 30c per application. Also 50c size. All shades, blonde to black. Satisfaction or money back. At drug and toilet counters. For test bottle send 10c. KENTON PHARMACAL CO., 1540 Stearns Building, Windsor, Ontario.

30¢

What You Want In the WANT ADS

THE TECO GUARANTEE
"Goods Satisfactory or Money Refunded."

TECO STORE

Hours: 9 a.m. to 6 p.m. - Telephone 3000

Two Deliveries Daily
Purchases of $5.00 or over delivered Free within City.
On purchases totalling under $5.00 a charge of ten cents per delivery call will be made. This charge will not be affected by the number of parcels delivered at each call.

Friday Is Bargain Day--Come Early!

Women's Linen Handkerchiefs

Regular 35c Each, Friday Bargain, 2 for 25c

Dainty Handkerchiefs of fine linen. Pink, peach, grain, orange, yellow, blue, grey and mauve. Contrasting embroidery in one corner. Edges hemstitched, scalloped or of lace. Also a few in plain white. Regular 35c. Friday Bargain..... 2 for 25c

Rayon Lace Scarves Friday, Each 69c

Lovely lace designs. Lustrous rayon in rose, peach, mauve, pink or black. Friday Bargain.... 69c

Black Sateen Bridge Table Cloths, four charming designs, Friday, each 59c
—Main Floor

On Saturday: No Teco Shopping at Night. Nine very busy hours during the day.
On Friday: Week-end crowds less numerous. Friday Bargains everywhere.
Moral: Shop Friday and be sure of a more enjoyable visit and many substantial savings.
SHOP FRIDAY—SHOP EARLY!

Chinaware Extra!

Soup Plates, Reg. 40c Each, Friday Bargain, 2 for 25c

A Bargain clearance! Soup Plates from a full range of Johnstone's open stock patterns. Regular 40c each. Friday..... 2 for 25c

Large Size Platters, many patterns, reg. $2.00, Friday 75c

Covered Vegetable Dishes, Friday Bargain $1.25
—Basement

Women's Doe-Skin Gloves

Regularly Priced at 79c Friday Bargain, Pair 59c

Hand-sewn seams. Straight two-button cuff. Tan only. Sizes 6¼ to 7¼. Regular 79c. Friday Bargain, Pair 59c
—Main Floor

Corselettes of Many Styles at a Bargain Day Saving

A host of styles to suit the larger figure. A host of materials to suit every requirement. Nicely made in good medium weight and lightly boned throughout. Sizes 38 to 44. Reg. $3.00 to $3.75. Friday Bargain, per Pair $1.98
—Third Floor

Women's Sweater Coats, Friday Bargain Extraordinary 2.95

A special purchase of Sweater Coats, silk and wool or all wool. Close fitting styles, some with rolled collar. Colors: rosewood, blue, fawn, red and black. Sizes 34 to 44. Friday Bargain ..... —Third Floor $2.95

In the Basement--Four Substantial Savings in Wearables

Women's Flannelette Gowns
Reg. 59c, Friday Bargain 39c
White and peach color flannelette. Made in kimono style. Length, 54 inches. To fit about size 40. Regular 59c. Friday Bargain.. 39c
—Basement

Long Sleeve Flannelette Gowns, Reg. 79c, Friday Bargain, 57c
These Gowns are made on good roomy lines, with deep tucked yoke. Sizes 00 to 00. Regular 79c. Friday Bargain..... 57c
—Basement

Broadcloth Pyjamas, Reg. 89c, Friday, Suit, 59c
Gay flowers on plain grey or white mercerized broadcloth. Cut on good comfortable lines. Regular 89c Suit. Friday Bargain..... 59c
—Basement

Men's Fleece-Lined Underwear at a Friday Bargain Price
Clearance of Men's Fleece-Lined Shirts and Drawers and Boys' Fleece-Lined Combinations at a very low price. Friday Bargain, per garment..... 50c
—Basement

Striped Broadcloth! Bargain Extraordinary, Friday, Yd. 29c

Smart stripes: mauve, fawn, pink, grey. A spendid material 36 inches wide. Friday Bargain, Yard 29c
—Second Floor

Sunfast Casement Cloth, Friday Bargain, Yard 33c
Fine Casement Cloth, suitable for bedroom or sunroom curtains or for box-covers. A real saving! 36 inches wide. Friday, at, Yard 33c

Rayon Gingham, Friday Bargain, Yard 29c
Many overcheck patterns in blue, tan, mauve and rose. Much worn just now is Rayon Gingham, so this is an opportunity. Width, 32 inches. Friday Bargain, yard..... 29c

Cotton and Silk Crepe, Friday Bargain, Yard 69c
A large range of floral and spot patterns. Blue, canary, black and white, peach, green—most every one of the season's favored shades. An outstanding Bargain 34 inches wide. Friday, Yard 69c

Bed Comforters, Chintz Covered, Friday Bargain, $1.98
These Comforters are covered with floral patterned chintz, strongly quilted. There are several attractive patterns to choose from. These Comforters were formerly marked $4.39. Friday Bargain..... $1.98
—Second Floor

Men!

Here are three Friday Bargains that will astound you! Read them! Make a note of them! And come and see them Friday!

STURDY TWEED SUITS — Single-breasted three-button models. Sizes 36, 37 and 38. Friday Bargain..... $5.95

TWEED WINTER OVERCOATS—Fawns and greys. Stout fabrics in handsome models. Friday Bargain..... $7.95

MEN'S NEGLIGEE SHIRTS—With collar to match. Broadcloths and other fine materials in newest stripes and line patterns. Sizes 14 to 17. Friday Bargain, Shirt and Collar..... $1.25
—Main Floor

TECO STORE
OPERATED BY T. EATON Co. LIMITED

Women's Vests

A Wide Range of Styles to Clear at one Bargain Price, 98c

Excellent Ribbed Cotton Vests for early spring. Plain or rayon striped. Many types:

Tailored top, "comfy-cut," with silk stitching round edge of V or round neck. Also short sleeve style in the same grade.

Cotton and rayon stripe fabric, with plain tailored top, round neck. Also with short sleeves.

Garments of union of cotton and wool in natural shade. Long sleeves and V neck.

Also in this group are a few pairs of Long Drawers, of union of cotton and wool, in natural shade to match Vests. And a number of pairs of heavy Cotton Bloomers in outsize.

All these lines to clear at one Bargain price 98c Friday, garment..... 98c
—Third Floor

CANADA BROKE OFFICIAL TRADE RELATIONS WITH RUSSIA BECAUSE SOVIET HAD NOT KEPT PROMISE

Matter Disclosed in Documents Tabled in House at Ottawa.

DESCRIBED IN DETAIL.

Documents Comprised of Telegrams, Letters and Several Resolutions of Protest.

OTTAWA, Ont., March 15 (Canadian Press).—Canada broke off official trade relations with the Soviet government in May, 1927, because of a conviction in the minds of the Canadian government that the Soviets had not fulfilled their promise to refrain from hostile action against the institutions of the British Empire. This is disclosed in the documents tabled in the House of Commons yesterday dealing with the quarrel between Great Britain and Russia, which resulted in the British government and Canada breaking off relations with the Soviets. The documents bring out that the British government drew attention to the fact that the terms of the Russian agreement of 1923 in relation to the United Kingdom would not necessarily terminate the operation of the agreement as between Russia and Canada. But it was suggested by Mr. Amery that "uniformity of action by the various members of the Commonwealth concerned would present great advantages."

The documents are voluminous comprising 20 telegrams, 6 letters, 4 despatches, several resolutions of protest from Canadian bodies—the Independent Labor Party of Canada, the Sinn Fein Club of Toronto, the Workers and Farmers of Central Ontario—blue books and white papers issued by the British Government.

Given in Detail

The entire situation is gone into in great detail. The documents show that on February 23, 1927, the British government was contemplating sending a note of protest to Moscow on the continued propaganda in violation of the 1923 agreement, and this protest is enclosed. The Soviets are requested to refrain "from interference with purely British concerns and to abstain from hostile action or propaganda against British subjects."

Sir Austen Chamberlain's note to M. Rosengloz, Soviet trade commissioner in London, is enclosed, together with the reply of Maxim Litvinoff.

Subsequently the raid on the Arcos trading concern at 49 Moorgate, London, took place and the details of this are given exhaustively. The famous photostat room conducted by Robert Koling, at one time engaged in carrying on illegal Communist agitation as a member of the Red Union of Sailors is described, as also are the documents found there.

Several communications were interchanged between the Canadian and the British governments, and the home government were informed on May 26, 1927, that Canada had decided to terminate official relations for the reasons already given. Longin F. Gerus, Russian trade commissioner in Montreal, was instructed to remove himself and office, and his request for a reconsideration of these instructions was not acceded to.

WAITS 15 YEARS TO EAT FRIED ONIONS

"After 15 years I eat anything I want—even fried onions. Adlerika ended gas and sourness, and I enjoy life now."—Mrs. L. Branton.

Just ONE spoonful Adlerika relieves gas and that bloated feeling so that you can eat and sleep well. Acts on BOTH upper and lower bowel and removes old waste matter you never thought was there. No matter what you have tried for your stomach and bowels, Adlerika will surprise you. McDermid & Jury, E. L. Payne, and McDermid Drug Co.

Obituary

MRS. E. NORTHEY

STIRLING, March 15.—Word was received by relatives here of the death of Mrs. E. Northey, only daughter of Mr. and Mrs. Harford Sine, Toronto, after a brief illness.

ROBERT GIRDWOOD

STIRLING, March 15. — Death claimed another of Stirling's older citizens when Robert Girdwood passed away on Monday morning at the age of seventy-three. He had been in poor health for the past three years, having undergone an operation at that time. Mr. Girdwood had resided here all his life, being one of the firm of Girdwood Brothers, wagon makers, who succeeded their father in an old-established business.

He was a member of St. Paul's United Church and leaves a widow, two sons and a daughter, also a sister, Mrs. George Wilson of Chicago, and a brother in Trenton, to mourn his loss. The funeral was held in St. Paul's cemetery on Wednesday afternoon.

DEVASTATION OF SPRUCE BUDWORM

One of the serious enemies of the balsam fir in the forests of Eastern Canada in recent years has been the so-called spruce budworm (Cacoecia fumiferana). The larvae of this insect have been responsible for the defoliation and subsequent death of immense stands of balsam fir and spruce, the greater damage apparently being done to the fir. Strenuous efforts to control this pest have been made for many years by the Canadian departments of Agriculture and the Interior, including last year the dusting of infested areas with insecticide from aeroplanes.

True Bill Returned Against Aged Ma

BROCKVILLE, Ont., Mar. 15. (Canadian Press.) — After two hours' deliberation the Grand Jury at the spring assizes of the Supreme Court, which opened here yesterday with Mr. Justice Logie presiding, brought in a true bill for murder in the case of Walter H. Percival, the 75 year old Burritts Rapids man, charged with having shot his neighbor, Frank J. Auger, a barber, in February following a dispute over the closing of a gate. The accused was arraigned and pleaded not guilty through his counsel, G. A. Styles, K.C. ,of Cornwall, and T. K. Allen, of Kemptville. W. H. Williams, K.C., of Pembroke, is acting as Crown prosecutor. Hearing of evidence in the case will proceed at 9 o'clock to-morrow morning.

IF YOU ARE THIN, WEAK AND NERVOUS

Try This New Home Treatment Without Cost Unless Satisfied

$1,000.00 REWARD FOR FAILURE ACCORDING TO GUARANTEE

No matter what your age may be or how many treatments you have tried without success, don't get discouraged and think your case is hopeless—until you have tried the amazing new 20-day Erbac treatment!

Double Strength Erbac, endorsed by Doctors and praised by hundreds of grateful users, is a special private formula designed to build life-giving, age-defying Nerve Force, abundant Vitality and solid, healthy flesh. Its action is direct and positive and should not be confused with ordinary tonics or "so-called" body builders.

And, in order that you may prove its value, without risk or obligation—here's the amazing Erbac offer! If you are thin and weak, easily tired, nervous and rundown; if you can't sleep nights; if you lack the ambition, energy and actual strength to accomplish the things you would like to do—go now to Bond's or your druggist and get a package of Double Strength Erbac, take it regularly according to directions for the full 20 days and if you are not pleased with results, you can have your money back.

GUARANTEE: The Woodward Products Co., London, Ontario (distributors of Double Strength Erbac) offers $1,000 reward to any dissatisfied user who can prove they refused to live up to their money back if not satisfied guarantee.

Steamer Was a Mile And Half Off Course

BOSTON, Mass., Mar. 15.—(Canadian Press.) — Testimony that the Eastern Steamship Company's steamer Robert E. Lee was about a mile and a half off her course when she struck Mary Ann Rocks off Manomet Point last Friday night was given by Captain Garland W. Robinson, of the Lee, yesterday. He was a witness at a hearing before Captain Herman T. Parker, and Inspector John Stewart, United States' steamboat inspectors.

The steamer's usual course in going from Boston to New York, Robinson said, was three quarters of a mile outside the Mary Ann gas buoy.

"I can't quite understand," he said, "how I got in that far."

Voice of the People

Letters to be printed in the Voice of the People column must be received at The Examiner Office on the day before it is desired to have them published.

THE TRENT WATERWAY EXHIBIT.

Hastings, Ont

News Editor, Peterboro Examiner,
Peterboro, Ontario.

Dear Sir:

Some one in Peterborough, in a public speech, recently deplored the location given our Trent Waterway Development Association Exhibit recently held in New York City at the National Motor Boat Show which was a marked success. We were most favorably received and every courtesy possible was extended to us by the secretary, Mr. Hand, and the management generally. This we appreciate very much.

We were given free floor space in the Educational Department on the third floor. Our location was not just what we desired, but we could not object too much when it was free. We understand a site we would have selected for ourselves would have cost us from $400 to $800. We had a corner space about 30 x 15 feet, well lighted and ample aisle room.

Our exhibit was quite attractive and was well received, as was evinced by the crowds of interested enquiring people that constantly crowded about asking questions of every description, which with the assistance of our worthy secretary-treasurer, Mr. Frank Stinson, we were always able to answer.

We feel very much indebted to The Peterborough Chamber of Commerce for arranging to have Mr. Stinson go down and put the exhibit over in the splendid manner in which he did.

The daily paid attendance to the Motor Boat Show was 22,000 people. From this you can readily see the vast amount of people we were daily coming in contact with, and we are quite safe in saying that only interested people would come and pay the admission. On the whole it was a wonderful show and much direct benefit must eventually come from our efforts. We feel satisfied our good people in Central Ontario, and we hope more particularly in the Kawartha Lakes district, will, this coming summer, feel they have been compensated in a great measure for the money they have paid our organization, which made it possible to put on the exhibit we did. In my opinion there is no money spent in publicity work that is returning more real value than the money spent by our organization. Every dollar put into the organization goes for publicity purposes—our only paid official is our secretary-treasurer.

Ours is the only organization of the kind in Central Ontario that is doing anything in the way of advertising to the world our wonderful tourist advantages and our wonderful playground possibilities. There is no other sheet of fresh water connected up as ours is, covering a length of 250 miles that has such beautiful scenic advantages, boating and fishing advantages and restful, invigorating conditions as we find in the Kawartha Lakes district. We are proud of it and are proud to tell the world, and our American cousins to the south of us are waiting to be directed to just such place. They will come here, and when they do come we want to have even more attractions than scenery. We have our fishing, which is unequalled any place, but we must conserve it and must not permit the slaughtering of fish, which has been going on this winter, to continue. We are, however, told that the Department of Game and Fisheries is drafting legislation that will take care of this condition. Our fish, and that means pickerel, will be protected in the future. For the further safety and propagation of our fish, sanctuary zones should be reserved for the further protection of the small fish and during spawning season.

Let us all co-operate and endeavor to make the Trent Waterway district Canada's greatest playground and tourist resort.

Yours very truly,
WALTER POWLDS.
President, Trent Waterway Development Association.

CONGRATULATES MR. DENCH.

To the Editor:

Allow me to congratulate Frank Dench, of Lakefield, for his achievement of the O.A.C. 144, at the Seed fair, at Guelph. You will note in the special prize for the best decorated sheaf of oats at the Peterborough Exhibition, judged by a standard of points, the 3rd prize went to Dench. The scale of points was as follows:

1st, Carl, Fraserville—Victory variety: Grain, 40; straw, 20; decorations, 19; neatness, 19; total, 98. Prize, $5.

2nd, Helson, Warkworth—Empire variety: Grain, 39; straw, 19, decorations, 18; neatness, 18; total, 96. Prize, $3.00.

3rd, Dench, Lakefield—O.A.C. 144 variety: Grain, 38; straw, 18; decorations, 19; neatness, 19; total, 94. Prize, $2.00.

So much for Peterborough Exhibition of agricultural products, second to none in Ontario.

I have sent the results of this competition to Prof. Squirrel at the O.A.C. so that he might see the necessity of getting behind the best results for the farmers regardless of the O.A.C. or the Svavoloff School, Sweden, which is the best pure seed school in the world.

Thanking you, I remain,
Yours truly,
W. H. MERRILL.

ECZEMA BROKE OUT IN RASH

Child Very Cross and Fretful. Cuticura Heals.

"When my little sister was four months old eczema broke out in a red rash which later formed blisters. It itched and burned causing her to scratch. She was very cross and fretful, and used to lay awake half the night. The trouble lasted six months.

"A friend recommended Cuticura Soap and Ointment so my mother purchased some and after using five boxes of Cuticura Ointment and three cakes of Cuticura Soap all signs of the trouble disappeared. She was healed." (Signed) Mrs. Thomas Canning, Clarksville, N. S.

Use Cuticura Soap, Ointment and Talcum for daily toilet purposes.

Sample Each Free by Mail. Address Canadian Depot: "Potterain, Ltd., Montreal." Price, Soap 25c. Ointment 25 and 50c. Talcum 25c. Cuticura Shaving Stick 25c.

Loosen Up That Cold With Musterole

Have Musterole handy when a cold starts. It has all of the advantages of grandmother's mustard plaster without the burn. You feel a warm tingle as the healing ointment penetrates the pores, then a soothing, cooling sensation and quick relief.

Made of pure oil of mustard and other simple ingredients, Musterole is recommended by many nurses and doctors. Try Musterole for bronchitis, sore throat, stiff neck, pleurisy, rheumatism, lumbago, croup, asthma, neuralgia, congestion, pains and aches of the back or joints, sore muscles, sprains, bruises, chilblains, frosted feet, colds of the chest. It may prevent pneumonia and "flu."

The Musterole Co. of Canada, Ltd. Montreal

MUSTEROLE
WILL NOT BLISTER

Better than a mustard plaster

AN OLD RELIABLE

Spring-time Medicine

Molasses, Sulphur and Cream of Tartar

It cleans the blood and relieves that tired feeling. This is that old-time remedy that grandmother used to make. Put up in convenient jars and maxide in the proper proportions to give the best results.

25c and 50c

BOND'S DRUG STORE
Corner George and Hunter Sts.

WOMEN'S PAGE

PERSONALS

Miss Marjorie Sayles of Millbrook, who has been employed here in the office of the Nashua Paper Co., has accepted a position with the Wood-Gundy Co., stock brokers, Toronto, and left on Sunday to assume her new duties.

• • •

Mr. J. McNabb has returned from a business trip to Montreal.

• • •

Mrs. R. T. E. Hicks-Lyne held a delightful post-nuptial reception yesterday afternoon at her residence at 530 Gilmour Street. She was assisted in receiving by her mother, Mrs. D. M. Neeve of Toronto and her two bridesmaids, Mrs. W. G. Barker and Miss Dorothy Neeve of Toronto. Mrs. Hicks-Lyne wore her wedding dress of white satin with a corsage bouquet of roses and lily of the valley. Mrs. Barker and Miss Neeve were in their bridesmaids' frocks of pink lace and net with hats of pink trimmed with choux of velvet. Tea was poured by Mrs. W. M. Cruthers and Miss Winifred Hicks-Lyne of Toronto, assisted by Mrs. L. M. Scott, Mrs. D. Lawrie, and Miss M. Hatton. The table was charming with a large silver bowl of spring flowers and pink candles in silver candlesticks. The reception room was done with pink roses.

• • •

A delightful St. Patrick's tea was held at the home of Mrs. M. Sauer, Park Street, yesterday afternoon, under the auspices of the Rotary Annes. The guests were received by Mrs. Sauer, assisted by Mrs. Gerald McClelland, while little Katie Bell Sauer, charmingly attired as an Irish colleen in a green and white dress, attended the door. Mrs. D. H. Thompson was at the entrance receiving the collection in a tall paddy green hat. The guests were ushered to the tea-room by Mrs. J. W. McDermid. The table was very attractive with a Madeira lace cloth, green candles in silver candle-holders, and a silver basket of daffodils and tulips. The room was decorated in St. Patrick colors. Mrs. A. L. Killaly poured tea and assistants in the dining-room were Mrs. Gerald Wood, Mrs. Claude Rogers, Mrs. R. Harding, Mrs. J. Gillespie and Mrs. J. H. Seels. The program consisted of vocal solos by the Misses Alma Blanchard and Bertha Hill, and Mr. Douglas Carlisle, and a fancy dance by Sophie Yeotes. Miss Gwen. Donley acted as accompanist.

• • •

Messrs. Gerald Collins and Earl Waterman, both of Romaine Street, spent a few days in Belleville last week, the guests of the former's cousin, Mr. James McAvoy, Octavia Street.

• • •

Mr. W. Blackwell spent yesterday in Toronto.

• • •

Messrs. Selkirk and Elliott, local Durant dealers, entertained at the Downyflake last evening at supper for the delegates to the Durant Motors convention here from Eastern Ontario district. The twenty guests were welcomed by Mr. Charles Elliott, Mr. Selkirk acting as toast-master for the occasion. Brief speeches were made by P. J. Duggan of Toronto, sales representative for the district; Howard Moore of Toronto, service manager; Mr. E. S. Martin, manager of the local branch of the Bank of Montreal; Mr. David Leach, who bought the first Durant car in the city; Mr. Arthur Metheral, who bought this year's first model, and Mr. Daniels, Durant dealer of Fenelon Falls, who moved the vote of thanks to the hosts. The decorations of the table were very attractive, and were appropriate to the occasion and the season, the centre being a tiny automobile, surrounded by shamrocks.

• • •

Mr. and Mrs. R. C. Heard announce the engagement of their daughter, Pauline Grace, to Lionel F. Lipsett, son of Mr. and Mrs. George Lipsett—the marriage to take place quietly the early part of April.

• • •

A very successful Irish Tea was held at the home of Mrs. Fred Elliott, 303 Rubidge Street yesterday afternoon, under the auspices of the Prince of Wales Home and School Association.

• • •

The guests were received by Mrs. Elliott assisted by Mrs. G. L. M. Kirkwood, president of the Home and School Club.

• • •

Mrs. George Worboy ushered the guests to the tea-room which was attractively decorated in appropriate green color. The table was lovely with a Cluny lace cloth with sprays of shamrock, and a silver basket of carnations. Green candles were in silver holders. Mrs. R. J. Murduff and Mrs. J. Wilson poured tea. The guests were ushered to the tea room by Mrs. A. McWilliams, Mrs. C. Wiley, and Mrs. Fisher, and assistants were Mrs. S. Watson, Mrs. W. Howe, Mrs. H. L. Watts, Mrs. Harold Wilson, and Miss B. Wilson. The program, which was arranged by Mrs. George Rowe and Mrs. Knott, a fancy dance by Audrey and Maxine Elliott, small daughters of the hostess; and instrumental numbers by Verna Huffman, Howard Botnick, and Allen Austin.

• • •

Miss Kathleen Cavanagh, R.N., of Detroit, Michigan, is at home, nursing her mother, Mrs. D. Cavanagn, Perry street, who is seriously ill.

• • •

Mr. Patrick Conroy of Otonabee is celegrating today the seventy-sixth anniversary of his birth.

• • •

Mrs. Mathieson of Havelock and Mr. Giddy of Port Hope were in the city yesterday for the Durant Motors convention of representatives in the Eastern Ontario district.

• • •

Miss Margaret Davidson, daughter of Venerable Archdeacon and Mrs. Davidson of Toronto, is being married in Karachi, India, to-day, to Captain J. O. L. Mason, 2nd Punjab Regiment, son of Canon and Mrs. Mason of Toronto. A cable has been received by the bride's parents, announcing Miss Davidson's safe arrival in India, where she has been a guest of the Padre and Mrs. England, at Karachi. The marriage is taking place in Holy Trinity Church and Captain and Mrs. Mason are going to Mount Abu for their honeymoon.

• • •

Mr. and Mrs. W. J. Telford of Bridgenorth are in Toronto, called there by the illness of their daughter, Miss Ferne Telford, who recently underwent a serious operation at Toronto General Hospital. Friends will be pleased to learn that the operation was successful and that Miss Telford is progressing favorably toward recovery.

• • •

Alvin King, who sustained a broken leg while playing recently at the Queen Alexander School, has been removed from Nicholls Hospital to his home at 210 Antrim street.

• • •

Mrs. Carl McLean, Downie street, is visiting friends in Buffalo, N.Y.

• • •

Mrs. J. B. McIntosh and baby Eleanor, of Toronto, spent the week-end with Mrs. J. N. Watson, Chambers street.

• • •

A very enjoyable progressive euchre party was held at the home of Mrs. J. Bradley, 299 Sherbrooke Street, on Tuesday evening, under the auspices of Vimy Ridge, L.O.B.A. Lodge. Nine tables of cards were played, first prizes being won by Mrs. White and Mr. George Porter; consolation prizes going to Mrs. Chambers and Mrs. Bradley. The aggregate prizes for the season were also presented, Mrs. F. Millard winning the high ladies' score, and Mr. George Porter the gentleman's prize. The lucky number prize went to Mr. Ball. Dainty refreshments were served by the hostess assisted by her two daughters, and the social committee composed of Mrs. G. Foster, Mrs. P. Campbell, and Mrs. S. Ferguson. Among those present were Mesdames P. Campbell, G. Foster, S. Ferguson, Among those present were Mesdames P. Campbell, G. Foster, S. Ferguson, Childerhose, E. Herron, Moore, Elliott, Sarginson, Succee, Dunford, Clark, Devall, Stabler, Sanderson, Draper, Sharpe, J. Little, Chambers, White, Misses Tillie Hann, Edna Bradley, Loretta Thursday. Messrs. George Porter, George Foster, Robert Wright, V. Sedgwick, Wilson, Gra-

PAYNE DRUGS AND - TOILETS -

PAYNES

WE SAVE YOU MONEY!

Philips' Milk Magnesia		Kruschen Salts	
Reg. 60c	39c	Reg. 75c	69c
Eclectric Oil		Scott's Emulsion	
Reg. 35c	29c	Reg. $1.25	85c
Castoria		Reg. 60c	45c
Reg. 40c	25c	Dextra Maltose	
Pepsodent Tooth Paste		Reg. $1.00	85c
Reg. 50c	33c	Italian Balm	
Burdock Blood Bitters		Reg. $1.00	69c
Reg. $1.20	89c	Reg. 35c	27c
Pinkham's Compound		Pinaud Quinine	
Reg. $1.25	$1.00	Reg. $1.50	$1.25
Listerine		Reg. $1.00	75c
Reg. 60c	49c	Eno's Fruit Salt	
Reg. $1.00	79c	Reg. $1.00	79c
Squibb's Tooth Paste		Horlick's Milk	
Reg. 50c	39c	Reg. 50c	45c
Ipana Paste		Reg. $1.00	85c
Reg. 50c	39c	Reg. $3.75	$3.25
Pebeco Paste		Pond's Cream	
Reg. 50c	39c	Reg. 50c	39c
Creomulsion		Minard's Liniment	
Reg. $1.25	98c	Reg. 35c	29c

REXALL DRUG STORE

Opposite T. Eaton Co. Store. Prompt Delivery Phone 146

Evening Examiner Fashion

1032

A Charming Frock for the Junior Miss

Unusually attractive is this dainty frock for the Junior Miss. The bodice, having a center-back opening, round neck, short kimono sleeves and tucks at the shoulders is gathered to a foundation skirt and the three attached flounces are edged with lace. No. 1032 is in sizes 8, 10, 12 and 14 years. Size 10 requires 2⅝ yards 32 or 36-inch material. Price 25 cents the pattern.

Our new Fashion Book contains many styles showing how to dress boys and girls. Simplicity is the rule for well-dressed children. Clothes of character and individuality for the junior folks are hard to buy, but easy to make with our patterns. A small amount of money spent on good materials, cut on simple lines, will give children the privilege of wearing adorable things. Price of the book 10 cents the copy.

Pattern Purchase Coupon

Address Fashion Department, Evening Examiner

No..... Street.....

Name .....

Pattern No..... Size.....

Town .....

Province .....

Amount Enclosed .....

Price 25 Cents Each—Coin Preferred

Who Wrote This?

(Copyright, 1928, McClure Syndicate.)

1. "Eyes so transparent,
   That through them one sees the soul."
2. "For modes of faith let graceless zealots fight;
   His can't be wrong whose life is in the right."
3. "O cunning enemy, that, to catch a saint,
   With saints dost bait thy hook!"
4. "The daisy's for simplicity and unaffected air."
5. "Your bounty is beyond my speaking;
   But though my mouth be dumb, my heart shall thank you."
6. "Two voices are there; one is of the sea,
   One of the mountains each a mighty voice."
7. "Wisdom makes but a slow defence against trouble, though at last a sure one."
8. "A man does not please long when he has only one species of wit."

Answers to to-day's questions
J. Theophile Gautier; 2, Alexander Pope; 3, Shakespeare; 4, Robert Burns; 5, Nicholas Rowe; 6, Wordsworth; 7, Oliver Goldsmith; 8, La Rochefoucauld.

Women's Ills Often Yield To 48 Hour Test

Thousands of women who suffer from disturbed sleep, bladder weakness, burning or itching sensation, backache or leg pains would be delighted if they would only make the simple, Cystex 48 hour test.

Just step into any drug store and ask for Cystex. Put it to a 48-hour test. If you soon feel like new, full of pep, able to sleep soundly with pains alleviated it will cost you only 60c, otherwise nothing.

Don't give up. Don't wait. Feel better tomorrow. Learn the joy of healthful living. No need to risk a penny on unproved things because you are the sole judge of your satisfaction under the Cystex legal, binding, money back guarantee.

DRESS
By MARY MARSHALL

The backward tilt has taken the place of the debutante slouch and the panther glide—at least among the mannequins. The one sketched here is wearing a sand colored crepe de chine frock with a scarf yoke in a darker shade.

For every age and every year or season of the age there is some favorite posture or manner of walking. And if you could once understand the reasons for the various changes of fashion in these matters you might understand a good deal of the psychology of the various periods to which they belong.

In one epoch women take quick little mincing steps, fluttering as they go—at another time they glide and the greatest compliment you may pay them is that they appear to go from place to place like goddesses without actually walking at all. At another time the ideal gait is something like that of a panther. First they hold themselves with chests amazingly high like pouter pigeons—then they affect the kangaroo bend and later they slouch along as if no one had ever been taught to stand with heads erect, shoulders back and chins up.

Usually these various changes come about so gradually that a new walk or posture is actually upon us—we ourselves are even conforming to it—before we realize that there has been any change at all.

For some time I have been impressed with the fact that the French mannequins held themselves with considerable more erectness than women in this country. But it was not the erectness of former years. In fact, there was a sort of backward bending that gives the effect of increased development to the upper part of the back.

And gradually the fashion for this new sort of erectness has been gaining ground. Well, it may not be the gymnastics instructor's idea of a perfect posture but it is a whole lot better than the debutante slouch of a few years ago that made our young girls look as if they were trying to see how completely they would contract their lungs.

What Your Want In the WANT ADS

HERE'S TO YOUR HEALTH

BY DR. McCOY

PREVENTING BALDNESS

If a man's or a woman's hair loses its luster and becomes thin at forty, or if it starts turning gray or begins falling out, it is a sign of general body degeneration.

Everyone wishes to keep as attractive an appearance as possible, and, although there is nothing repellent about a clean bald head, it can certainly not be considered a mark of beauty. The main point to remember however, is that falling hair is a sure sign of failing health and a warning which can be observed in many cases many months and even years before an impending serious disorder develops.

The best way to check failing hair-health is through properly regulating the diet. All devitalized food must be avoided, and an increase made in the use of the tissue building foods containing the valuable hair-building minerals.

One who wishes to get the quickest results from changing to these vital foods will do well to start off by giving the body a chance to cleanse itself of any accumulated toxic wastes. A few days on a fruit diet will be very helpful at the start. The good effect of this will not be apparent for several weeks, but as the blood is enriched by the new diet there will be a slow but sure change as the hair becomes stronger and more abundant.

I believe that a great deal of good coming from this fasting and diet treatment is because of the change made upon the ductless glands. Old age and degenerative diseases probably have their beginning from a lessening of the normal functions of these glands because of injury to the glands from the effects of an over-abundance of toxic poisons. As these are freed from the system through a blood-cleansing and blood-building diet, the glands are then able to perform their normal functions. This surely has an effect upon the growth of hair.

The tone of the whole body as well as the health of these glands is influenced by systematic physical culture. Calisthenic exercises should be taken twice daily so as to exercise every muscle of the body. This is even more important at middle age than it is during growing youth.

At the same time that the diet is corrected, and the increased physical exercise is taken, every measure should be used to increase the circulation of blood to the hair roots. Frequent combing and brushing of the hair, with clean comb and brush, is stimulating to the scalp. Pulling the hair and massaging the scalp with the fingertips is also helpful.

It is important to keep the scalp as clean as any other part of the body. During the first part of the treatment it is a good plan to wash the scalp thoroughly each day with soap and water, rinsing the hair carefully so as to remove all traces of the soap. After the hair is thoroughly dry rub in a small quantity of cocoanut oil or almond oil. Massage well into the scalp.

An excellent treatment I have found very effective for bringing a surging supply of blood to the scalp is to treat every place where the hair is thin with the application of ice. Hold a piece of ice directly against the spot and allow it to remain for a minute or two, or until it no longer feels cold, which will be when enough blood has come into the parts to protect against the cold of the ice. Use this treatment each day before the hair is washed. Keep up the washing and ice treatment for a week or two at first, then about every other day. The combination of dieting, exercising, and local treatments is bound to produce good results in the cultivation of more abundant and luxuriant hair.

Questions and Answers.

Question J. G. F. asks "What causes a person to jump rather violently several times just before getting to sleep? This is a nightly occurrence with me."

Answer These jumping symptoms are doubtless due to some kind of nervousness. Search to find the cause of the nervousness; which you will usually find in wrong habits of eating, and destructive habits of thought.

Question Mrs. W. B. W. writes "You say in an article that the patient suffering from nephritis may have a little lean meat. Will you please print a list of the lean meats he may have?"

Answer The leanest meats are beef and mutton. Fish, chicken, turkey and rabbit may also be used in place of these other meats.

Question M. I. F. writes "Will you please advise what I should do for my little boy two and a half years old, weighing thirty pounds? He has no desire to eat at all and at mealtime I have to force him and then he takes very little at that. I give him cod liver oil three times a day. He is very pale and rather dark under the eyes. Would it be worms? Kindly tell me the symptoms and how the child would act."

Answer Give your child a fruit diet for a few days. Let him select any one kind of the acid fruits he likes and have him take nothing but this until he is hungry for regular meals. You can easily find out if he has worms by giving him a worm remedy which your druggist can supply. Leave out the cod liver oil for a while, as this may be spoiling his appetite for other foods.

AN OFFER to every housewife SEE

FULL PAGE ANNOUNCEMENT In this paper on Page 5

To-day fabrics are more fragile

THINK of the clothes in your mother's wardrobe—your grandmother's. To-day, women wear fewer clothes at a time, perhaps, but they need more of them. They change them oftener. The fabrics themselves are more fragile.

To give these pretty things the care they need, your first necessity is a fine laundry soap. One that you are sure about.

Be warned. To-day the *poor* quality of cheap soap is more difficult to detect—until too late. Never was there a time when the *certainty* of safety in laundry soap—its freedom from even the slightest possibility of harm—was more important than it is right now.

That's why Surprise Soap is the leading laundry soap of Canada. It cleanses thoroughly yet is pure and mild. Quick, rich, generous suds.

If your standards of cleanliness are higher than most people's, Surprise Soap will satisfy you and keep you satisfied.

Surprise Soap was first made in St. Stephen, N.B., 44 years ago on the policy that quality should be the first consideration.

This policy has never been altered and quality has improved with advancing knowledge, keeping pace with the modern requirements.

PERSONAL SERVICE at the DOMINION STORES LIMITED

"Where Quality Counts" "Where Quality Counts"

BOVRIL Puts Beef into you 1-oz. 21c 2-oz. 37c

Choice Evaporated PEACHES 19c lb.

Special Sale Jam 40-oz. Jar Raspberry or Black Currant 35c Strawberry 49c

Keiller's Dundee Marmalade REDEEM YOUR COUPON 16-oz. Stone Jar Regular price 33c with coupon 23c

Brunswick Sardines 3 tins 18c

Aunt Dinah Molasses Large tin 17c

Ready Cut Macaroni "Tasty Cuts" Special Value 3 pkts. 19c

Aylmer Beans with Pork No. 2 tin 3 tins 25c

Aylmer Brand Apple Sauce 15c tin

Club House Olives No. 5 Queens 10c

Willard's or Neilson's Chocolate Bars 3 for 14c

"TASTY" Bread Wrapped Our own Baking with a flavor all its own 9c loaf

Fruit Loaf For those who like Fruit Bread, this loaf surpasses all 14c loaf

H. Horne's Products Nujell Jelly Powders 3 for 25c

Double Cream Custard 16-oz. tin 25c

Aylmer Spinach 15c tin

Chipso Quick Suds Small 9c Large 21c

Rinso Just soak—then rinse Small 3 for 19c Large 21c

Coffee Richmello Blend A high grade Coffee 1 lb. tin 59c ½ lb. tin 33c Special Blend 43c lb.

Stelna Corned Beef No. 1 tin 25c

Clark's Chicken Soup 15c tin

Soap Chips 2 lbs. 23c

Palmolive Soap 3 cakes 23c

Domino Fancy Quality Rice 2 1-lb. pkts. 25c

Tea For a good cup of Tea use D.S.L. Bulk Blend in the red bag 59c lb.

221-D

South Porcupine Puts Out Port Colborne Team

O.H.A. INTERMEDIATE CHAMPIONS LOSE AT TORONTO BY 4-0 SCORE

Port Colborne Crack Under Northerners' Body-checking Barrage.

5,000 FANS PRESENT.

N. O. H. A. Champions Meet Kitchener in Next Allan Cup Round.

TORONTO, March 15. — Cracking under the strain of a strenuous schedule which has forced them to play almost every second night for three weeks, and under a battering barrage of body blows in the present series, Port Colborne, champions of the O.H.A. intermediate series, were eliminated from the Allan Cup competition by South Porcupine at the Arena last night by a 4 to-0 count. Five thousand fans saw the climax of the most interesting set of engagements between the Northern representatives and the O.H.A. secondary titleholders in many years. The winners play Kitchener here Friday and Saturday.

It was the body checking of that sturdy little bands of North Countree hornets that sent the Lakesiders crashing down to a decisive defeat. In the first game of the series the Ports snatched a two-goal lead early in the opening period, but Allen Murray and his mates jolted the opposing attackers into submission, and came back to even the count at 2 to 2. Then the scene shifted to Niagara Falls for the second game. Again the Ports eked out a slim lead and again they were battered back and forced into a 1-1 deadlock.

Lead for First Time

The deciding game was set for last night, and it was not long before the striped Northerners gave indications that they were on the trail of victory at last. In the two previous encounters the Ports had forced the North Countree lads to fight from behind, but Murray turned the tables when he sent the Porcupiners into the lead midway in the first period. Again before the gong sounded the persistent hornets drove the puck into the Ports' citadel.

In the second period the Northerners twice swarmed over the Lakesiders' defence, and all was over but the shouting. The third period was little better than shinny. The Ports pressed gallantly, driving their wearied bodies into that jolt-studded Porcupine defence for twenty minutes, but not a goal rewarded their efforts.

DOG JUDGE.

Norman K. Swire a Canadian who is celebrated as an international judge of all breeds of dogs. He has officiate many times at the Westminster Kennel Club Show, New York, the Canadian National Exhibition and countless other fixtures.

RICKARD GETS MANDELL BOUT

Sign Contract For 15-Round Match at Polo Grounds.

ON MAY 17TH.

NEW YORK, March 15 (Canadian Press).—The promotorial battle of Tex Rickard and Jim Mullen for the right to stage a lightweight championship match between Sammy Mandell, the title-holder, and Jimmy McLarnin, Pacific Coast sensation, ended yesterday in a complete victory for the czar of Madison Square Garden.

While the flashlights of photographers boomed in Rickard's office and Mullen boomed threats of injunction suits in Chicago, the managers of both fighters signed a contract for a 15-round match on May 17, at the Polo Grounds here. The contract awarded Mandell 37½ per cent of the gate receipts, McLarnin 12½. Rickard believes the bout will draw about $200,000.

Inter-city dickering for the bout became heated following McLarnin's sensational one-round knockout of Sid Terris here several weeks ago. Mullen, who had Mandell's signature to a contract calling for a fight with McLarnin in Chicago, June 21, failed to tie the baby-faced Irishman to an agreement before Rickard gained an option on McLarnin's service. After weeks of negotiation, Rickard finally won the champion to his side when Mullen's constantly rising offers failed to lure McLarnin back to Chicago.

Eddie Kane, manager of Mandell, declared that he accepted Rickard's offer only when convinced that Mullen could not secure McLarnin's services. Mandell has a forfeit of $5,000 posted with the Illinois State Athletic Commission binding his June match for Mullen.

"Mandell will fight for Jim in June just as he agreed to," Kane said yesterday. "But there is nothing in our contract with Mullen that prevents the champion fighting here in May. I have the choice of fighting McLarnin here for Rickard or losing the shot entirely, so I made the only decision I could."

ST. MARK'S VENICE, RESTORED.

St. Mark's of Venice, Austria, is the first of the three national Cathedrals of Europe to be restored. The workmen have just completed their task of twenty years in making it safe for use. The cathedral was built in 1063 and decorated and faced with marble by the Venetians after the fall of Constantinople. The structure was very weak however and large cracks appeared in the wall. Workmen have been filling in the cracks, repairing the vault and replacing the damaged stones and mortar with concrete. The other cathedrals being restored are St. Paul's in London, and that at Mayence, Germany.

ELECTED PRESIDENT.

Lieut.-Colonel G. F. McFarland, who for the third time has been elected president of the Canadan Kennel Club.

McCoy's Puts Weight On Weak, Skinny Men

Hollows in cheeks—hollows in the sides of neck,—flatness in chest—why don't you do something to make yourself look like a real man.

McCoy's Cod Liver Extract Tablets puts on weight where weight is needed—not ony that but they build up your general health and you grow stronger, more energetic and get plenty of ambition.

One woman gained 15 pounds in six weeks.

McCoy takes all the risk—Read this ironclad guarantee. If after taking 4 sixty cent boxes of McCoy's Cod Liver Extract Tablets or 2 one dollar boxes any thin, underweight man or woman doesn't gain at least 5 pounds and feel completely satisfied with the marked improvement in health—your druggist is authorized to return the purchase price.

Ask McDermid & Jury, Bond's, Lynch's, Giles' Drug Stores, or any good druggist.

LARGEST LEAD AND ZINC DEPOSIT.

Much the greater part of British Columbia's lead and zinc is derived from the Sullivan mine at Kimberley, one of the world's largest known deposits of these metals, the output from which is practically all treated in the refinery at Trail.

BEWARE THE COUGH OR COLD THAT HANGS ON

Persistent coughs and colds lead to serious trouble. You can stop them now with Creomulsion, an emulsified creosote that is pleasant to take. Creomulsion is a new medical discovery with two-fold action, it soothes and heals the inflamed membranes and inhibits germ growth.

Of all known drugs, creosote is recognized by high medical authorities as one of the greatest healing agencies for persistent coughs and colds and other forms of throat troubles. Creomulsion contains, in addition to creosote, other healing elements which soothe and heal the infected membranes and stop the irritation and inflammation, while the creosote goes on to the stomach, is absorbed into the blood, attacks the seat of the trouble, and checks the growth of the germs.

Creomulsion is guaranteed satisfactory in the treatment of persistent coughs and colds, bronchial asthma, bronchitis, and other forms of respiratory diseases, and is excellent for building up the system after colds or flue. Money refunded if any cough or cold is not relieved after taking according to directions. Ask your druggist. Creomulsion Co., Limited, Toronto, Ont.

Our Boarding House - - - - - - - - - By Ahern

SMALL TOWN TEAMS MAY REACH FINALS

Trail and Destile Teams May Spring the Prize Upset.

REGINA, March 15.—Western Canada is slowly recovering from its biggest jolt of the current hockey season. After picking Fort William as certain finalists for the Allan Cup and conceding the club a bright chance of restoring the silverware to the Lake's Head, the railbirds of the west have been obliged to swallow a man-sized pill in the unexpected and dramatic eviction of the Thundering Herd at the hands of Manitoba University. The ignominity of the thing is every bit as disappointing as the fact that the Forts are through, for they were trimmed in the playoff for the championship of their own circuit without sinking the net for a single goal, after easily outstripping Varsity, Port Arthur and Brandon during the regular schedule. In a period of western playoff upsets, the elimination of the Thundering Herd capped everything in sight and romped off with the entire cake factory.

The Herd, having ceased to thunder, Western Canada fans are now asking one another which team will represent the wheat-growing belt in the cup classic in Ottawa later in the month. There is a general disposition to smile upon the chances of the Forts' conquerors, Manitoba Varsity, for having trounced Eddie Carpenter's all-stars, it seems quite reasonable that the "Studes" should be first in line for the trip east. On the other hand, however, a lot of the wise birds are lying low and saying nothing, for there is more than a remote possibility that the same unkind fate that has waylaid Fort William, the Regina Aces and the Vancouver Monarchs—(three of the west's best bets two months ago)—may trip the students up by the heels also and send either Trail, B.C., or Delisle, Sask., into the final bracket against the pick of the east. On paper, Varsity looks the best of the three clubs still surviving in the west, but in this month of hockey upsets anything is liable to occur.

Of the five western provinces that set out after the Allan Cup at the start of the winter, only Vancouver, Saskatchewan and Manitoba are still in the running. Alberta, represented by the mining town of Canmore, hit the skids in their far-western series against Trail, champions of British Columbia, and the crack squad from Thunder Bay went under to Manitoba Varsity without scoring a goal in two games. As the western playdown will see a process of elimination carried out in an easterly direction this winter, the Trail team will appear in Saskatoon next week to lock horns with Delisle, the champions of Saskatchewan, the winning aggregation will go on to Winnipeg to meet the "Studes." For the survivors of the latter series, upon which hinges the championship of the west, the cue will be given: "On to Ottawa!"

Never having witnessed the Delisle sextet play, local fans cannot say how far the provincial champions will go, but they have high hopes of hearing of a victory over the British Columbia representatives at the least.

O'Keefe's Dry GINGER ALE

Keep a few bottles always on ice

O'Keefe's Beverages Limited, Toronto

LOCAL DISTRIBUTORS—J. M. BROOKS.

PLAYOFF BERTHS ABOUT DECIDED

Canadiens, Maroons, Senators, Bruins and Rangers Sure of Place.

ONE OPEN SPOT.

TORONTO, March 15. — Tuesday night's N.H.L. results just about settled all disputes regarding play-off positions with the possible exception of third place in the American group. The Maple Leaf-Ottawa Senators 1-1 tie game here squelched the Leafs' chances of getting into the play-offs, and cinched the berth up there for Dave Gills' hired men Canadiens' 4-1 victory over the New York Rangers down in New York settled all questions as to which team would wind up on top of the Canadian group and, combined with Boston Bruins' 3-0 defeat of Detroit, gave Bruins a safe lead on top of the Sammy group. Montreal Maroons' 5-0 win over N. Y. Americans at Montreal, leaves them safely ensconced in second place in the Canadian group, but they have no hope left now of ousting Canadiens from the leadership. That means that they will be left in the same position as Canadiens were last season—the position of having to face a hard battling rugged team in the play off series with, if they win, a final series against the most brilliant team in the league. Last year Maroons battered Canadiens so badly in the semi-finals of the group that they were easy victims for the Ottawas in the finals for the group title. The only open spot now is for the third place in the American group.

Detroit lost to Boston and are now tied with Pittsburgh with 38 points each. Detroit has to face Canadiens in Montreal to-night, while the Pirates with a four day rest under their belts take on Boston in Pittsburg on Saturday night. Detroit has a mighty small chance of beating Canadiens the way they are going now, but the Pirates might turn the trick on Bruins.

QUICK PILE RELIEF

Dr. Leonhardt's Hem-Roid is guaranteed to banish any form of Pile misery, or money back. It gives quick action even in old, stubborn cases. Hem-Roid is a harmless tablet that removes blood congestion in the lower bowel—the cause of piles. It brings joyful relief quickly and safely or costs nothing. McDermid & Jury, Bond's Drug Store and druggists everywhere sell it with this guarantee.

HANKINS ON WAY TO LEAF CAMP

Leaf's New Detroit Acquisition Announces His Readiness To Report.

FISHER ON JOB.

ALBANY, Ga., March 15.—One by one, by train and motor, the Leafs are straggling into camp and before the end of the week Manager O'Hara is hopeful of being able to place two full teams on the field.

Among new arrivals was Clarence Fisher, submarine slinger, who is one of the dependables of the staff. The veteran lost no time in getting down to work, being the first on the field and the last to leave, although the session was of almost four hours' duration.

Fisher apparently has fully recovered from the effects of the accident which curtailed his activities last fall. It will be recalled that he broke a bone in his left arm as a result of a collision with another player in the last month of the season. The injured member has knitted well and is giving him no trouble.

Should Be Winner

Fisher is being counted upon to win a large percentage of his games this year. He didn't have a very good season last summer due to a hangover from the 'flu, and was just coming into his own when he was disabled. Fisher was one of the main reasons why the Leafs won the championship in 1926. He couldn't lose after Dan Howley secured him from the Bisons, and Billy Clymer had every reason to throw a fit or two when his name was mentioned.

Nothing has been heard from Rip Collins, but his running mate, Don. Hankins, is on his way to the camp. The former Newark pitcher, who was bought by the Leafs from Detroit along with Collins, got into touch with Manager O'Hara over long distance from Florida and conveyed the intimation that he would be on the job by today at the latest.

Fred Burchell, who had Hankins on his staff at Newark, is confident that he will have little trouble in convincing the sturdy right-hander that it will be to his own best interests to accept the Toronto club's terms.

With Hankins in line it is thought that Collins will not be slow in following the example of his pal.

Southpaw Recruit

Don. Songer, the left-hander who was turned over to the Leafs in the Faulkner deal by the Giants last fall, hasn't come along as yet, but Billy Martin, the stalwart southpaw from Pittsburgh, who has been on the Leafs' list since 1926, is here. He will be given a thorough trial. The youngster has quite a reputation gained in semi-pro ball around the Smoky City and comes highly recommended. He was signed by Dan Howley originally but refused to report because of the fact that he hated to pass up his banking berth. At his own request he was placed on the ineligible list. His suspension was lifted this spring and Martin will make a belated attempt to prove that he is good enough for Class AA company.

A VAST OUTLAY.

Bell Telephone Company Spent Eighteen Millions On Additions.

The Bell Telephone Company of Canada, in one item of its annual report, puts at $18,206,339 the 1927 expenditure for gross additions to its property in Ontario and Quebec—land, buildings, central office equipment, outside plant and subscribers' apparatus. Plans for 1928 will involve an outlay of more than 22 millions. This is said to be the largest continuous expenditure for extension of facilities made by any Canadian enterprise.

Hockey Scores

Hockey games played last night resulted as follows:

Allan Cup Series.

zS. Porcupine 4, Port Colborne 0.
z—Porcupine wins round 7-3.
Montreal Vics. 5, Arnprior 1.
zTrail 9, Delisle 0.
z—Trail wins round 11-0.

Canadian League.

Falcons 4, Kitchener 4.
London 5, Windsor 3.
Detroit 3, Niagara Falls 3.
Stratford 6, Hamilton 0.

Industrial Play-off.

Packards 6, Stock Yards 2.

American Association.

Kansas City 2, St. Paul 1.

Canadian-American.

New Haven 4, Providence 2.

OLD COUNTRY SOCCER.

LONDON, March 15—League football matches played yesterday resulted as follows:

ENGLISH LEAGUE

First Division

Sunderland 5; Arsenal 1.
Manchester U. 1; Everton 0.
Huddersfield T. 3; Blackburn R. 1.

Second Division

Chelsea 4; Grimsby T. 0.

Southern Section, Div. III.

Crystal Palace 3; Torquay U. 2
South End 1; Swindon 1.

Northern Section

Bradford City 3; Rotherham 1.

RUGBY UNION

Air Force 23, Civil Service 6.

RUGBY LEAGUE

Leigh 19, Rochdale 3.

ALEX. IRELAND WINS EUROPEAN HONORS

Tommy Milligan Disqualified For Foul in Middleweight Championship Match.

EDINBURG, Scotland, March 15 (Canadian Press Cable). — Amazing scenes were witnessed here last night in Waverley Market when Alex Ireland won the European middleweight boxing championship from Tommy Milligan, the titleholder. Milligan fouled in the ninth round and was disqualified. He was well ahead on points when the bout was ended.

A queue a mile long formed outside Waverley Market hours previous to the start of the bout and the doors were closed an hour before it began, when 20,000 people were crowded inside. It is believed to be the only occasion when two Scots fought for a European title.

Milligan was shaken in the first round by a right to the jaw, but thereafter steadily outpointed Ireland, using uppercuts with telling effect. Milligan was cautioned in the first round for holding and when he floored Ireland with a body blow in the fifth for the count of nine there was an outburst of booing and cries of "foul." In the subsequent rounds the referee twice cautioned Milligan for hitting low, while the titleholder was steadily outboxing his opponent.

Ireland collapsed in agony when the final blow was struck and had to be carried from the ring. Milligan stood bewildered in his corner as the challenger was awarded the title.

5¢ On the way to the movies slip a packet into your bag a good show looks better that Candy Mint with the hole!

PEP-O-MINT LIFE SAVERS

WESTERN CANADA RANGE AREAS

There are between five and six million acres of leased range lands in Saskatchewan and Alberta.

The gift that keeps on giving

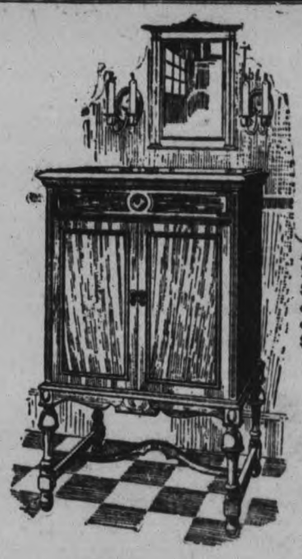

Alvara Model 4-90 $190 or with electric motor $230

A great Organ plays just for You!

Nothing is impossible to the new Orthophonic Victrola---The world's greatest choirs---the finest organs---magnificent orchestras---all for you.

A faint tremolo in the upper register—like a cry from afar—deepening into a rumble of vibrant majestic chords. Under the deft touch of a master hand a giant instrument is weaving its spell like something human, it runs the gamut of emotion, from low voiced despair to stentorian triumph. You are thrilling to pipe-organ music—*in your own home!* A hundred thousand dollar organ!

See the giant pipes rising like the facade of some great cathedral. *Picture* the fingers of the organist gliding over the keys and manipulating the stops—so astoundingly true is Orthophonic Victrola music.

"Matched Impedance" is the name of the Victor controlled principle which applies "Smooth Flow of Sound" to the new Orthophonic Victrola—and makes these wonderful reproductions possible for you in your home.

And with this realistic music you may have your choice of beautiful cabinets of artistic design in rare woods. Electric drive, if you wish it, at slight additional cost. All instruments are self-stopping. Prices from $1400 to as low as $115—on convenient payments from all His Masters Voice Dealers.

The new Orthophonic Victrola

"True in Tone" Trade Mark Reg'd.

Orthophonic—only if it bears the dog Trademark

HIS MASTER'S VOICE

Victor Talking Machine Company of Canada, Limited, Montreal

Heintzman & Co.

Orthophonic and Record Dealers
Royal Bank Building, George and Hunter Sts.

E. V. WARNE

We are George Street Representatives for Orthophonics and Records, 325 George St.

CAPITOL—Now Playing

PETERBORO'S FAVORITE COMEDIAN

CARL LAEMMLE PRESENTS

REGINALD DENNY

"ON YOUR TOES"

A UNIVERSAL PICTURE

It keeps you there—on your toes. Something doing every split-minute. How Denny dances. How he makes love. How he fights. A new, more dashing Denny. With verve—sparkle—smartness. Heart-throb touches. Flashes of comedy. And speed. Speed. Speed!

— TO-NIGHT IS MUSIC NIGHT! —

ADMITTED THAT P.C.I. PLAYERS GOT RAW DEAL

Belleville Papers Very Frank About Doubtful Counters.

THAT WATER TRICK.

Unsportsmanlike and Small Potatoes Says Quinte Journals.

The Belleville papers are quite frank in admitting that the Peterborough Collegiate hockey team got a raw deal in the Interscholastic final the other night. The Ontario declares that it is doubtful whether one of the goals given to Belleville was scored and that it is nearly certain that Peterborough scored a goal that was not allowed. The Intelligencer also refers to the dubious nature of the goal umpire's decisions on two occasions ,and both papers condemn the unsportsmanlike conduct of those who were responsible for establishing a water and slush defence for the Belleville team in the last period.

Even this mean action would have done no harm had the Petes received justice in the matter of the goals scored. The correct score should have been 2 to 1 for Belleville instead of 3 to 0, and the P.C.I. would thus have won the round by one goal. It was a doubtful victory, and the Belleville students are welcome to all the satisfaction they can get out of a win that down in their hearts they know full well was undeserved.

The Belleville Ontario says:

The boys were lucky to cinch the round and on the play a tie on the round would have represented the game much better. It is doubtful whether one of the goals given to Belleville was scored and it is nearly certain that Peterborough scored a goal which was not allowed. The other two goals secured by Belleville were cleverly-earned and would have beaten any team. Another act which did not show the best sportsmanship although the students were not to blame happened at the end of the second period. A great deal of water lay on the east side of the rink and during the intermission some of the fans took scrapers and brought the water up to the west end of the rink in which Peterborough was using to get goals in the last period. Belleville had this end to score the three goals in the second period and the boys from the north expected with the fairly good ice to reduce the margin in their period, but was denied by a large amount of water on the ice which made the carrying of the puck a hopeless task.

The Doubtful Goals.

The second counter came midway in the period when a scramble took place in front of the Peterborough cage. The players were in a heap and when the players were untangled the puck was in the net. The goal umpire claimed a goal and it stood and the round was tied. It looked as if the goalies feet were in the net alright but that the puck was under his chest in front of the blue line. Midway in the third frame a scramble took place in front of Colling and Dunkerley drove a hard shot at the corner of the twine. Colling went to his knees, the puck lodging very close to the line. Another swipe was made and the Peterborough players protested the goal was scored. The goal umpire was firm that it was on the line and thus went the best chance Peterborough had to get back into the championship class.

The Belleville Intelligencer comments as follows:

The game was marked by disputes from the start. The second goal counted for Belleville was almost invisible, as the puck was found underneath the goalies paraphernalia. Whether he was beind the blue line is a matter of conjecture, but nevertheless the referee, Bill Green, upheld the goal judge's decision and the goal was scored. In the third period Peterborough kept up a constant fire on Colling and one of the shots struck his pads and he went down to make the save. He lost sight of the puck and in reaching down it appeared as though he went inside the blue line to pick it out. A howl arose from the Peterborough section when Bill Green disallowed the goal.

Bill Green handled a good game and kept a strict watch on off-sides. He had no other course to take in regard to the goals as he was not in a position to see either one of them while the goal judge appointed was directly behind.

It did not appear to be a sporting move at the end of the second period when some of the local supporters seized the ice scrapers and directed the water at the east end to the territory defended by the Belleville team.

Naturally this would make it hard for the Petes to carry the puck in to the goal. Small potatoes, some called it.

TRAVEL TOURIST third cabin to EUROPE and BACK $184.50 and up

Choose famous Cunard and Anchor-Donaldson Tourist Third Cabin Service to Europe this summer. Weekly sailings from Montreal and Quebec to Plymouth, Cherbourg and London by the Aurania, Alaunia, Ascania and Ausonia . . to Belfast, Liverpool and Glasgow by the Athenia, Letitia, Andania and Antonia. Round trip fares $184.50 and up.

The Cabin Class and Third Class accommodation is of a correspondingly high standard on all these steamers. See your local steamship agent or write:

CANADIAN SERVICE Cunard and Anchor-Donaldson LINES

THE ROBERT REFORD CO., Ltd., Cor. Bay and Wellington Streets, Toronto.

Have You Seen It?

6 Knives in One

Here It Is

A regular cut up for the office or home at

Only $1.00 for Knife

or $1.50 for Knife and 6 Blades. Refills at anytime 6 for 50c

See them in the window at the

PETERBORO EXAMINER

Then Come in and Get Yours.

CANADIAN RECORD HOLDERS

Outlucked, but they'll be back. Left is Lella Brooks, outstanding Canadian girl skater and holder of ten world's records, who is recovering from an illness which caused her defeat recently in the Canadian skating championships. Centre, Joe Wright, Jr., who lost the diamond sculls at Henley by an unfortunate accident but who is already in the shell preparing for the next Olympic sculling contests in which he hopes to win for Canada. At the right is Jimmy Good, aged 13, holder of more skating medals for his age than anyone else in the dominion. In the Canadian skating championship races in his class he forced M. Rowan, who out-ighed him sixty pounds to skate to a record to beat him. In many Canadian contests, young Good, who comes from a family of prominent sportsmen, has never been unplaced in indoor or outdoor races.

PUTS AN END TO BUNION PAINS

No Need To Suffer Another Day.

There is one simple yet inexpensive way to reduce inflammation of swollen toe joints and help get them down to normal and that is to apply **Moone's Emerald Oil** night and morning.

Ask Bond's Drug Store, C. M. Moncur, Bert McLeod, McDermid Drug Co. Ltd., McDermid & Jury or any first class druggist for an original two-ounce bottle of **Moone's Emerald Oil** (full strength) and refuse to accept anything in its place. It is such a highly concentrated preparation that two ounces lasts a long time and furthermore if one bottle **Emerald Oil** does not give you complete satisfaction you can have your money refunded.

Special note: People who want to reduce swollen or varicose veins should get a bottle of **Moone's Emerald Oil** at once. Applied night and morning as directed they will quickly notice an improvement which will continue until the veins and bunches are reduced to normal.

Bowling

A new high single score of 415 at the Duffus Alleys stands to the credit of Police Sergeant Arthur Thomas. The previous mark which he has boasted was 391. On the first six frames Sergt. Thomas ran off six strikes, dropped to a spare and then struck out. He is working the night shift at present and is off duty in the day time. The other afternoon by way of recreation he went down to the alleys with no other intent than getting a little exercise, and in his second game almost made the possible score of 450.

The Monday night group at the K.C. club shows the following scores: Pepe 52, Roach 22, Donovan 58, Hurtubise 28, Minogue 28, Daly 8, Merrill 26, Shaughnessy 46.

Monday night's scores were: Daly 8, Merrill 0, Shaughnessy 4, Minogue 4, Roach 2, Donovan 6, Hurtubise 2, Pepe 6.

Daly is the present league leader, and had been extending the gap in his recent games.

Used Furniture READ WANT ADS

The "Flu" LEFT HER WITH A VERY WEAK HEART

Mrs. Beulah Demone, Pleasant River, N.S., writes:—"Having suffered with the 'flu' a few years ago, I was left with a very weak heart.

"I was unable to go about, and could not do my housework.

"I would get dizzy spells and would have to go and lie down.

"I could not sleep at night as the least little noise would wake me up.

"I tried different kinds of medicine, but they seemed to do me no good.

"A friend recommended MILBURN'S HEART AND NERVE PILLS I have used five boxes and am much better; do not get those dizzy spells, and can do my own work as well as ever."

Price 50c. a box at all druggists and dealers, or mailed direct on receipt of price by The T. Milburn Co., Limited, Toronto, Ont.

Regent

NOW PLAYING

WARNER BROS. present

MONTE BLUE in "The Brute"

with Leila Hyams Clyde Cook

Directed by IRVING CUMMINGS

WARNER BROS. PRODUCTION

A big human story of the days when the West was lurid, picturesque, made of thundering hoofs, swirling lariats, loves, ladies ,and hates that quick guns settled.

See MONTE BLUE in "THE BRUTE"

—also—

CHAPTER 2 of our New Serial: "THE MASKED MENACE"

—and—

Comedy: "SHOULD A MASON TELL?"

THEATRES

AT THE REGENT.

STOVE PIPE WELLS IN "THE BRUTE"

Monte Blue and the Warner Bros. company, on a location trip through Death Valley, for "The Brute," came upon Stove Pipe Wells which is eighteen miles from the nearest water hole, and the place where the bodies of old John Le Moigne and his faithful bronco were found, a quarter of a century ago.

Le Moigne came to Death Valley as a prospector in '72 and discovered a silver deposit which made him fabulously wealthy. The love of the desert country and the towering snow-capped mountains—of silence and loneliness and the stars held him, and he wandered from end to end of the desert, always on the quest of something still to be located. He was eighty-five when he was found dead among the sand dunes of Stove Pipe Wells.

The sombre regions of the desert are locale for but part of this stirring picture of the Old West, many of the scenes being in the midst of the hills. Monte Blue plays the part of a quiet, sure-shot cowboy, known to his fellows as "Easy-Going" Randall, and, on occasion, as "The Brute."

The grimness of the desert scenes are offset by some taken in the foothills, others on the ranches, and in the wild lurid atmosphere of the oil rush days in Oklahoma. The photography is surpassingly good. The story is one of great dramatic power and the direction and cast are beyond criticism. "The Brute" will rank as one of the greatest Westerns ever filmed. It is truly deserving of that great title—epic!

The beautiful Leila Hymans is cast as the dance hall girl who is rescued by the Brute after the overcoming of many and terrific obstacles. Others in the cast are Claude Cook, Carrol Nye and Paul Nicholson. The play is an adaptation of the novel of W. Douglas Newton. Harvey Gates wrote the scenario and Irving Cummings directed "The Brute, now playing at the Regent Theatre.

IS HE GOOD OR WICKED?

"An Unknown Assassin," chapter two of the Pathe serial, "The Masked Menace," is an added attraction today to Saturday at the Regent Theatre. Though Faith Newton, played by Jean Arthur, quarrels with her grandmother and with Keats Dodd, played by Larry Kent, over reopening the old mill, work goes on regardless. And as they work to bring prosperity from ruin, Still Face sits before his crystal and turns a calm, beautiful and spiritual face to all. But, behind that placid mask, what hideous thoughs, what ghastly plans are formulating?

Hobby Show Features.

Championships in three games are to take place—1, Ping Pong; 2, Checkers; 3, Chess.

The directors of this department are Zimel Levine, Ross Gillespie, Bob Ross, Max Glover, Ted Nasimok, and Clifford Horn.

Regulations must be followed carefully. The rules for the Ping Pong are: Boys fifteeen years and under are eligible for one contest, and boys over fifteen for the other.

Boys sixteen years and under are eligible to enter the checker competition.

Boys any age are allowed to enter the chess competition. This is one of the outstanding features of this department. Hobby Show Certificates of Merit will be presented to the section winners.

To receive Departmental Medal winners must have played at least four opponents. Contestants will be notified of time of play.

Contestants will be notified through the press of the program which will take place at the show.

WEDDING BELLS

KING—LATCHFORD.

On February 23, by the Rev. J. E. Todd, Margaret Grace Latchford, daughter of Mr. and Mrs. H. Latchford, to James J. King.

Around the City

Bank clearings for the week totalled $800,961.

Ald. Harry C. Huffman, a director, and Frank G. Stinson, secretary-treasurer of the Peterborough Automobile Club ,are in Toronto to-day attending a directors' meeting of the Ontario Motor League, with which the Peterborough club is affiliated.

ST. JOHN'S W.A. STUDYING AFRICA

Monthly Business and Devotional Meeting Is Well Attended.

The Women's Auxiliary of St. John's church held their monthly devotional and business meeting on Tuesday afternoon, March 13. There was the usual large attendance. The chair was taken by the president, Mrs. A. W. Turner who, in the absence of the Vicar, the Rev. Dr. R. C. Blagrave, conducted the devotional exercises.

The Bible reading was taken by Mrs. F. M. Dela Fosse, who also conducted the literary study of Africa, which the members find very interesting month by month.

All branches gave satisfactory reports.

Observing the Lenten season no tea was served, but at the close of the meeting the members adjourned to the church, where the weekly Lenten service was held.

KERR-BYRSON TOURS—1928.

The Canadian National Railways have much pleasure in announcing that the Kerr-Bryson Tours have now completed arrangements for their 1928 summer tours across Canada.

This year's plans provide for a delightful trip from Toronto to the Pacific Coast and return, with stop-overs at the cities of Winnipeg, Saskatoon, Calgary, Edmonton, Vancouver, Victoria and Seattle; two or three days in each of those famous tourist resorts of the Canadian Rockies, Jasper National Park, Banff and Lake Louise; the famous scenic triangle tour trip of the Canadian National Railways, by rail from Jasper to Vancouver, steamer through the 550 miles of sheltered waters of the Inside Passage of the North Pacific Coast and rail through the wonderful valleys of the Skeena and Bulkley Rivers back to Jasper; and finally a visit to Minaki Lodge, a magnificent summer resort, a short distance east of Winnipeg in the beautiful Lake of the Woods district.

Arrangements have also been made for an extension of this trip, for those who may so desire, from Prince Rupert north to Skagway and Alaska, and those fortunate enough to be members of this extension party will, on the return journey, enjoy the added feature of the delightful sail through the Great Lakes from Duluth to Sarnia, with a short stop-over at Duluth and also at the Twin Cities of Fort William and Port Arthur.

These trips as usual will be personally conducted and on an all-expense basis. Descriptive booklet is now in course of preparation, and is expected to be available within the next week, and copies of same will be promptly furnished upon request to the organizers of the tours, Mr. Martin Kerr, 4 Beulah Avenue, Hamilton, Ont., Mr. A. E. Bryson, 44 Silverthorne Avenue, Toronto, or any Canadian National Agent.

2d-15,23

SUPERIORITY

On big graceful cars of greyhound type or on sturdy small designs, Silvertowns are always distinctive, always becoming, always give pride of ownership along with the utmost in value.

Silvertown Tires are made by the Canadian Goodrich Company, at Kitchener, Ontario.

SB

Goodrich Silvertown CORD TIRES

—And They Cost No More

SEE IT! HEAR IT!

You Get Everything with this Latest Achievement.

THE BRUNSWICK Panatrope with Radiola

Reproduces Both From Records and From the Air

You are cordially invited to visit Heintzman Hall and see and hear this marvellous machine, which combines all the advantages of the Phonograph and Radio set. It brings to your home everything that is broadcasted, and reproduces from any lateral cut record—all from the one beautiful cabinet in walnut.

With an amazing fidelity of reproduction, its wonderful volume may be regulated from that suitable for a small room to the requirements of the concert hall.

Operates From Electric Light Socket

This combination instrument incorporates a Brunswick Electric Panatrope with a six-tube Radiola, and **operates at very little cost.** One cone reproducer serves for both record and radio reproduction, and an electric motor rotates the record turntable, thus eliminating the need for winding. The Radiola operates from either an indoor or outdoor antenna.

Price $675.00—Easy Terms.

HEINTZMAN HALL

PHONE 258 - - - OPEN EVENINGS

ROYAL BANK BUILDING, GEORGE AND HUNTER STS.

THE "CANARY" MURDER CASE

Charles Scribner's Sons

by S. S. VAN DINE AUTHOR of THE BENSON MURDER CASE

(Continued from yesterday.)

CHAPTER LII.

After a short silence, during which the three of us remained speechless, the same feminine voice said in a loud, distinct tone "No; nothing is the matter. I'm sorry. . . Everything is all right . . . Please go home, and don't worry."

The needle had come to the end of the record. There was a slight click, and the automatic device shut off the motor. The almost terrifying silence that followed was broken by a sardonic chuckle from Vance.

"Well, old dear," he remarked languidly, as he strolled back into the living-room, "so much for your irrefutable facts!"

There came a loud knocking on the door and the officer on duty outside looked in with a startled face.

"It's all right," Markham informed him in a husky voice. "I'll call you when I want you."

Vance lay down on the davenport and took out another cigaret. Having lighted it, he stretched his arms far over his head and extended his legs, like a man in whom a powerful physical tension had suddenly relaxed.

"'Pon my soul, Markham, we've all been babes in the woods," he drawled. "An incontrovertible alibi—my word! If the law supposes that, as Mr. Bumble said, the law is a ass, a idiot.—Oh, Sammy, Sammy, vy worn't there a alleybi! . . Markham, I blush to admit it, but it's you and I who've been the unutterable asses."

Markham had been standing by the instrument like a man dazed, his eyes riveted hypnotically on the telltale record. Slowly he came into the room and threw himself wearily into a chair.

"Those precious facts of yours!" continued Vance. "Stripped of their carefully disguised appearance, what are they? Spotswoode prepared a phonograph record—a simple enough task. Every one makes 'em nowadays—"

"Yes. He told me he had a workshop at his home on Long Island where he tinkered a bit."

"He really didn't need it, y' know. But it facilitated things, no doubt. The voice on the record is merely his own in falsetto—better for the purpose than a woman's, for it's stronger and more penetrating.

"As for the label, he simply soaked it off of an ordn'ry record, and pasted it on his own. He brought the lady several new records that night, and concealed this one among them.

"After the theater he enacted his gruesome little drama and then carefully set the stage so that the police would think it was a typical burglar's performance. When this had been done, he placed the record on the machine, set it going, and calmly walked out. He had placed the prayer-rug and bronze bowl on the cabinet of the machine to give the impression that the phonograph was rarely used.

"And the precaution worked, for no one thought of looking into it. Why should they? . . Then he asked Jessup to call a taxicab—everything quite natural, y' see. While he was waiting for the car the needle reached the recorded screams. They were heard plainly it was night, and the sounds carried distinctly. Moreover, being filtered through a wooden door, their phonographic timbre was well disguised. And, if you'll note, the enclosed horn is directed toward the door, not three feet away."

"But the synchronization of his questions and the answers on the record. . . ?"

"The simplest part of it. You remember Jessup told us that Spotswoode was standing with one arm on the switchboard when the screams were heard.

"He merely had his eye on his wrist-watch. The moment he heard the cry, he calculated the intermission on the record, and put his question to the imagin'ry lady at just the right moment to receive the record's response.

"It was all carefully figured out beforehand; he no doubt rehearsed it in his laborat'ry. It was deuced simple, and practically proof against failure. The record is a large one—twelve-inch diameter, I should say—and it requires about five minutes for the needle to traverse it.

"By putting the screams at the end, he allowed himself ample time to get out and order a taxicab. When the car at last came, he rode direct to the Stuyvesant Club, where he met Judge Redfern and played poker till three. If he hadn't met the Judge, rest assured he would have impressed his presence on some one else so as to have established an alibi."

Markham shook his head gravely. "Good God! No wonder he importuned me on every possible occasion to let him visit this apartment again. Such a damning piece of evidence as that record must have kept him awake at night."

"Still, I rather fancy that if I hadn't discovered it, he would have succeeded in getting possession of it as soon as your sergent-de-ville was removed.

"It was annoyin' to be unexpectedly barred from the apartment, but I doubt if it worried him much. He would have been on hand when the Canary's aunt took possession, and the retrieving of the record would have been comparatively easy. Of course the record constituted a hazard, but Spotswoode isn't the type who'd shy at a low bunker of that kind. No, the thing was planned scientifically enough. He was defeated by sheer accident."

"And Skeel?"

"He was another unfortunate circumstance. He was hiding in the closet there when Spotswoode and the lady came in at eleven. It was Spotswoode whom he saw strangle his erstwhile amoureuse and rifle the apartment.

"Then, when Spotswoode went out, he came forth from hiding. He was probably looking down at the girl when the phonograph emitted its blood-chilling wails. . . My word! Fancy being in a cold funk, gazing at a murdered woman, and then hearing piercing screams behind you! It was a bit too much even for the hardened Tony.

"I don't wonder he forgot all caution and put his hand on the table to steady himself. . . And then came Spotswoode's voice through the door, and the record's answer. This must have puzzled Skeel. I imagine he thought for a moment he'd lost his reason.

"But pretty soon the significance of it dawned on him; and I can see him grinning to himself. Obviously he knew who the murderer was—it would not have been in keeping with his character had he failed to learn the identities of the Canary's admirers.

"And now there had fallen into his lap, like manna from heaven, the most perfect opportunity for blackmail that any such charmin' young gentleman could desire. He doubtless indulged himself with roseate visions of a life of opulence and ease at Spotswoode's expense. When Cleaver phoned a few minutes later, he merely said the lady was out, and then set to work planning his own departure."

"But I don't see why he didn't take the record with him."

"And remove from the scene of the crime the one piece of unanswerable evidence? . . Bad strategy, Markham. If he himself had produced the record later, Spotswoode would simply have denied all knowledge of it, and accused the blackmailer of a plot.

"Oh, no; Skeel's only course was to leave it, and apply for an enormous settlement from Spotswoode at once. And I imagine that's what he did. Spotswoode no doubt gave him something on account and promised him the rest anon, hoping in the meantime to retrieve the record.

"When he failed to pay, Skeel phoned you and threatened to tell everything, thinking to spur Spotswoode to action . . Well, he spurred him—but not to the action desired. Spotswoode probably met him by appointment last Saturday night, ostensibly to hand over the money, but, instead, throttled the chap. Quite in keeping with his nature, don't y' know. . . Stout fella, Spotswoode."

"The whole thing . . it's amazing."

"I shouldn't say that, now. Spotswoode had an unpleasant task to perform, and he set about it in a cool, logical, forthright, business-like manner. He had decided that his little Canary must die for his peace of mind she'd probably made herself most annoyin'. So he arranged the date—like any judge passing sentence on a prisoner at the bar—and then proceeded to fabricate an alibi.

"Being something of a mechanic, he arranged a mechanical alibi. The device he chose was simple and obvious enough—no tortuosities or complications. And it would have succeeded but for what the insurance companies piously call an act of God.

"No one can foresee accidents, Markham. they wouldn't be accidental if one could. But Spotswoode certainly took every precaution that was humanly possible. It never occurred to him that you would thwart his every effort to return here and confiscate the record; and he couldn't anticipate my taste in music, nor know that I would seek solace in the tonal art.

"Furthermore, when one calls on a lady, one doesn't expect that another suitor is going to hide himself in the clothes-press. It isn't done, don't y' know. . . All in all, the poor johnny was beaten by a run of abominable luck."

"You overlook the fiendishness of the crime," Markham reproached him tartly.

"Don't be so confoundedly moral, old thing. Every one's a murderer at heart. The person who has never felt a passionate hankering to kill some one is without emotions. And do you think it's ethics or theology that stays the average person from homicide? Dear, no! It's lack of courage—the fear of being found out, or haunted, or cursed with remorse.

"Observe with what delight the people en masse—to wit, the state—put men to death, and then gloat over it in the newspapers. Nations declare war against one another on the slightest provocation, so they can, with immunity, vent their lust for slaughter. Spotswoode, I'd say, is merely a rational animal with the courage of his convictions."

(To be continued.)

Headache
Rub Vicks on forehead; also melt in cup of hot water and inhale vapors
VICKS VAPORUB
21 OVER 17 MILLION JARS USED YEARLY

for RHEUMATISM
A soothing remedy for painful swellings. Gives quick relief in rheumatism, neuralgia, lumbago, and painful irritations. One or three are usually the correct dose.
Radway's Ready Relief
35¢ 70¢
Sold by all druggists

TILLIE THE TOILER - - - - - - Mac Sees His Chance - - - - - - - - By Russ Westover

BRINGING UP FATHER - - - - - - - - - - - - - - - - By Geo. McManus

OLIVER'S ADVENTURES - - - - - Suspicious Actions - - - - - - - - By Gus Mager

BOBO BAXTER - - - - - Now Dogs Wear Jewelry - - - - - By Rube Goldberg

During Lent
KRAFT CHEESE
Menus
Satisfy and Nourish!

YOU can make highly nutritious and delicious Lenten menus from KRAFT CHEESE—dishes that satisfy the craving for meat.

The different varieties of KRAFT lend themselves to the most appetising dishes for every occasion—soups, entrees, vegetables, desserts, after-dinner snacks and luncheons!

When you buy KRAFT CHEESE you buy 100% food; there is no rind to throw away; and it stays fresh, wrapped in tinfoil, until ready to use.

Accept no substitute. Look for the Kraft name on box and tinfoil wrapper.

FREE RECIPE BOOK

Illustrated in colours. Tells the secret of seventy wonderful KRAFT CHEESE dishes. Write for your copy today.

67

KRAFT K CHEESE

KRAFT MACLAREN CHEESE COMPANY LIMITED : : MONTREAL

FAMOUS LOVE ROMANCES — George Washington (IV) — By Nicholas Afonsky

In the meantime George Washington had fallen in love with Mary Philipse, and she, too, had turned him down. Why was he repeatedly refused? He was good-looking. Smallpox had not even marred his skin. Some of his biographers say he was seeking a rich marriage. Knowing this, the rich beauties he proposed to refused him.

But one woman loved him. It is only his recent biographers who have disclosed this romance in his life—a romance that makes him the more human and the more likeable. In the Fairfax estate of Belvoir he and Sally Fairfax passed many happy hours together—his happiest, he called them.

But Sally was married, married to a member of a family connected with Washington's by marriage. So, apparently, Washington and she decided that their love—if indeed they acknowledged it—should go no further. In the meantime, when he led Braddock's defeated troops to safety, he had gained great military repute.

When he was about twenty-five he was making one of his military trips on horseback and stopped to rest at the home of a friend. There he met a rich and charming young widow—Martha Custis—visiting there with her two small children. He said he must hurry on, but he tarried for hours, and asked permission to see Martha at her own home.

Bought a Bargain
and
There are many more
CARS
advertised daily
in the
CLASSIFIED COLUMNS
Read 'Em Yourself

'PHONE 1600

We will Send for Your Copy
RATES IF PREPAID.
1 Cent a word or figure for first Insertion.
1-2 cent a word for repeats.
25 words, one time 25c
25 words, three times 50c

a For Sale—General

VIOLIN AND CASE, WILL SELL separate. Phone 1610W. 26d-67-3389A

CHICKERING SQUARE PIANO FOR Sale, $80.00. Apply 481 Bolivar. 3d-64-3871A

BUCKEYE INCUBATOR, 250-EGG Size, in good condition, $30.00, delivered at your Station. Ray Staples, Frazerville. 3d-66-3929A

BETWEEN BARRIE'S STORE AND Sherbrooke Street, on George Purse containing Receipts and Change. Finder please leave at Examiner. 3d-66-3927M

TWO ENGLISH BILLIARD AND 3 Pool Tables, complete; Bargain. Apply Munroe Hotel. 3d-66-3933A

QUEBEC COOK-STOVE. APPLY 189 Charlotte. 'Phone 771. 3d-66-3937A

FOR SALE — HAPPY THOUGHT Range, with water front, Call 541 Homewood Avenue. 3d-64-3873A

LARGE VARIETY OF EASTER NOVelties, Cards and Eggs. Record Store, corner Smith and Reid. 3d-65-3908A

COAL RANGE, KITCHEN TABLE, Child's Cot, and Ironing Board on Stand. Apply 461 Downie. 3d-65-3907A

NORDHEIMER PIANO, $175 — FOR quick sale. W. J. Hancock. 3d-65-3900A

GARAGE FOR SALE—GOOD BUSIness ;steady work for two good Men. For particulars; apply to E. S. Hendren, Warsaw. 6d-68-3892A

BARGAIN IN READY-CUT GARAGE. Special price of $89.90 during March only. Everything ready to build sent at this price. Size 10 feet by 16 feet. Big catalog FREE on request. Write to Halliday Company, P.O. Box 1984, Hamilton, Canada. 2d-15,24-3787A

BOSTON TERRIER, HOUSE BROKE, thoroughbred, pedigreed. 'Phone 2674. 3d-65-3597A

MIXED SLABS, CUT 12-IN., $2.50 per Load; Hemlock Slabs, cut 12-in., $3.00 per Load, Apply A. Deal, 'phone 1930W. 6d-68-3914A

BROWN WICKER STROLLER, $20. Apply 493 George S. 'Phone 1818F. 3d-65-3893A

GOOD ROTTEN MANURE. ORDER now for lawn and gardens. 'Phone 2661. 26d-82-5749A

IF YOU REQUIRE SANITARY RUBber goods write for catalogue and price lists. Safe and Sanitary Rubber Works, Dept. 17, 4906 Wellington Street, Montreal. every Sat. 1 yr. 7885A

STREET MAPS FOR SALE OF THE City of Peterborough. All streets shown and locations of manufacturing plants only 50c. At The Examiner office. dtfA

b For Rent—Houses and Apartments

A COMFORTABLE HOUSE; RENT moderate; possession April 1st. Apply 735 Bethune. 3d-66-3936B

FOR RENT — $12, $15, $18, SMALL Houses, factory district; also Modern House, west part City, $40.00 Apply 421 George Street. 10d-72-3903B

APARTMENT "B," NOVA SCOTIA Apartments, heated, and with all modern improvements. Possession immediately. Apply 437 George Street. dtf-2138

HEATED APARTMENT, SUITABLE for Bachelor; or would be large enough for two; immediate possession. Apply 437 George Street. dtf-3589B

ROOMS, FOR LIGHT HOUSEKEEPing. Apply 306 Aylmer. 3d-64-3882B

TO RENT—FIRST CLASS FURNISHed and Unfurnished Apartments, 'Phone 613. 5d-68-3913 B

TO RENT — MODERN HOUSE, 188 Perry Street, rent $25.00; on 1st April. Apply J. O. deLaplante, Barrister. 3d-65-3918B

TO LET—8-ROOMED BRICK HOUSE and sun room, conveniences. Phone 3096J. 3d-55-3885B

TO RENT — A SMALL, COMFORTable House (Six Rooms), conveniences; central location. 'Phone 2211F. Apply 183 Antrim. 6d-64-2806B

HEATED APARTMENT, SUITABLE for Bachelor; or would be large enough for two; immediate possession. Apply 437 George street. dtf-3589B

c For Rent—General

FOR RENT — NO. 385 WATER Street, suitable for Store or Office. Apply 437 George Street. dtf-4233C

FOR RENT—HEATED OFFICE ON George street. Apply 437 George street. dtf-C

TWO OUTSIDE OFFICES IN BANK of Toronto building; heated. Apply Bank of Toronto. dtf-1529C

CHINA PAINTING
Mrs. Langley McCarthy
Teaches Biscoff's New and Beautiful Work in
CHINA PAINTING

d Real Estate

TEN-ACRE GARDEN SPOT, 6-ROOM Brick House, barn and stabling, edge of City; would exchange for House South part City. Apply 421 George Street. 10d-72-3902D

FOR SALE — DANDY SIX-ROOM Cottage, conveniences, fireplace; large lot, stable, $2,600; good locality. 'Phone 1879J. 2d-65-3926D

SALE OF CHURCH PROPERTY — The Trustees of Mark Street United Church, Ashburnham, invite Offers for the purchase of the Church Property now situated on Mark Street. Particulars will be given upon request. 3d-10,13,15-5300

LOOK! TORONTO, MODERN 6-Room House, well rented; would exchange for House in Peterborough. Apply 421 George Street. 'Phone 273 Evenings. 10d-72-3904D

HERE IS A REAL SACRIFICE, WELL located Tapestry Brick Bungalow, fireplace, beam ceilings, dining-room, oak panelled, oak finish throughout, built-in cabinet, breakfast nook with benches and table; dandy plumbing, combination laundry tubs, heavy wired, and gas; good lot; terms—$4,500. Apply 344 King Street. 3d-64-3891D

FOR SALE—MODERN 6-ROOMED House, very desirably situated in the West-end. This House has just been finished, and has every convenience. Easy terms (Monthly instalments if desired). Apply 437 George street. dtf-1764D

f Boarders Wanted

TWO YOUNG LADIES TO SHARE Comfortable Front Room, with private family; all home privileges. 'Phone 2186F. 6d-67-3881F

WILL THE COUPLE SEEKING Board and Room, who called 189 King, please call at 306 Aylmer? 3d-64-3883F

COMFORTABLE ROOM AND BOARD, central, all conveniences, use of 'phone. Apply 215 Stewart street. 3d-64-3869F

GOOD BOARD AND COMFORTABLE Room with private family; every convenience; very central. 'Phone 1936J. 3d-64-3875F

g Help Wanted—Male

PAINTER AND PAPERHANGER Wanted; good position for capable man. Write Box 3884, Examiner. 3d-64-3884G

WANTED— METAL POLISHER FOR out of town Automobile Plant; experienced on Radiator Shells preferred. Apply, stating age, married, or single, experience, etc., to Box 659, Examiner. 3d-65-6596

YOU CAN EARN $10 TO $25 A WEEK in your spare time at home writing Showcards. No canvassing or soliciting. We instruct you and supply you with work. Write today. The Menhenitt Company, Ltd., 37 Dominion Building, Toronto. dtf

h Help Wanted—Female

FIRST-CLASS DINING-ROOM GIRL Write Box 676, Examiner. 3d-66-676H

SALESLADY WANTED. MUST HAVE some experience. Apply H. Abramson. 3d-64-3878H

GIRL TO DO LIGHT HOUSEWORK and look after Children. Apply 21 High. 3d-66-3931H

EXPERIENCED SALESLADY FOR lady's ready-to-wear and dry goods, steady position. No others need apply. Write Box 3870 Examiner. 3d-64-3870 H

SALESLADY WANTED; MUST BE experienced. Apply Chesler Store. 3d-65-3911H

j Employment Wanted

BOY DESIRES WORK AFTER School and on Saturday. Apply 565 Harvey. 3d-66-3921J

WOMAN WISHES WORK BY DAY; will give every other Monday. Write Box 3920, Examiner. 3d-66-3920J

BUTTERMAKER WANTS STEADY Employment, holding College Diploma; twelve years' experience; best references. Mr. Macnab, 223 Perry Street. 3d-64-3872J

BY MARRIED MAN, WORK OF ANY kind; understands horses, knows city. Apply 125 Hilliard. 'Phone 2329J. 3d-64-3876J

m Lost

BETWEEN ANTRIM, COLLEGIATE, Gold Eversharp. 'Phone 1623. 3d-65-3912M

LADY'S GOLD WRIST WATCH. INitials "E.J.M." Reward if left at Examiner. 6d-65-3881M

n Found

GOLD RING, ON CHARLOTTE Street. Inscription reads: "Kiss Me Again, I'm Still Conscious." Loser please apply to John W. Baird, c/o Bank of Commerce. 3d-65-3915N

o Live Stock

LIGHT HORSE, WORK SINGLE OR Double. 'Phone 1268W. 3d-66-3922O

TWO TEAMS OF HORSES. APPLY L. M. Beatty, Norwood Road. 3d-66-3934O

FIVE COWS—THREE FRESHENED, Two due to freshen; also some Young Stock and One Brood Sow. 'Phone 2493M. 3d-66-3925O

BLACK PERCHERON HORSE, 1,400 Lbs. Apply 257 Wolfe Street. 'Phone 233. 3d-65-3905O

ONE REG. HEREFORD BULL, 1 Durham Cow, due April 1st, 2 Brood Sows, due April 6th, number of Store Hogs. 'Phone 158 r 1-4. 6d-66-3859O

FOR SALE—TEAM OF GOOD WORK Horses, Sorrel and Grey, 12 years old; would take Cattle in part pay. James White, Indian River. 4d-66-3895O

TENDERS FOR MARKET TOLLS.

SEALED TENDERS, addressed to The City Clerk, Peterborough," and endorsed "Tender for Market Tolls," will be received up to Five o'clock p.m., on THURSDAY, the 22nd Day of March, 1928, for the Market Tolls and Charges of the City of Peterborough for the year beginning 1st April, 1928.

Particulars may be obtained at this Office. Tenders must be accompanied by an Accepted Bank Cheque for $200.00, which will be forfeited if the person to whom the Tolls are sold does not sign the Contract and furnish acceptable security, and will otherwise be applied on the payment of the purchase.

The highest or any Tender not necessarily accepted.

S. R. ARMSTRONG,
City Clerk.

3d-10,13,15-594

MANY ATTEND OPENING OF DURANT MOTOR SHOW

New 1928 Models On Display in Selkirk and Elliott Show Rooms.

LUNCHEON HELD.

Dealers From District Attend Salesmen's Convention Held During Afternoon.

A dealers' convention in the afternoon, a happy supper meeting attended by the dealers, and a grand opening at eight o'clock in the evening, marked the spring opening of the Selkirk and Elliott Durant car selling campaign of 1928. Known as a descriptive demonstration of chassis construction and display of the new Durant models, the show in the Selkirk-Elliott building last evening attracted a large and enthusiastic number of people, and young and old alike went away filled with a new conception of the good that is in the Durant product. The show rooms, neatly arranged to show off the new cars to best advantage, the decorating scheme being kept well in hand, while on the two main floors awaiting inspection stood a Durant "4" coupe and sedan, a "55" sedan (six-cylinder), a "65" sedan, and a stripped chassis, which, during the evening, attracted almost as much attention as the other more attractive models.

Afternoon Meeting.

As previously mentioned, there was a most profitable convention of dealers held during the afternoon, salesmen being present from Lindsay, Fenelon Falls, Cannington, Port Perry, Port Hope, Cobourg, Havelock, Norwood, Hastings, Campbellford, and other places in Central Ontario district. At this gathering, the delegates were addressed by P. J. Duggan, sales manager, who gave a most comprehensive resume of the progress made by the Durant Motors of Canada during the past years, and by the service manager, H. J. Moore, who, with Mr. Duggan, came from the plant at Leaside. Mr. Moore dealt chiefly with the value of service as applied to the dealer in his relation to the public. Mention was also made of the various features of the new models in a chassis demonstration talk by William Kerby, of the service department also. Chiefly, he dealt with the new Durant "4" model, its many improvements being touched upon.

Luncheon Enjoyed.

The luncheon tendered by Messrs. Selkirk and Elliott, local dealers, was attended by some twenty-five dealers, as well as the company officials, Messrs. Duggan, Moore and Kerby, and friends of the Peterborough business. After all had enjoyed a splendid supper provided by the Downeyflake management (the supper was held in this restaurant), John Selkirk assumed office as director of ceremonies, and for a half hour or so brief, impromptu addresses, which, nevertheless, were of a most helpful nature, were delivered by the speakers of the afternoon, various dealers, and members of the Peterborough firm. Not too much formality and plenty of fun made the affair a most enjoyable one throughout, and at its close those present voiced their appreciation in no uncertain terms.

Evening Show.

The opening proper, at eight o'clock, was a most successful event in every detail; the attendance was good, interest in the new cars high and a general spirit of friendliness promoted. The company officials were present, and, assisted by Messrs. Elliott and Selkirk, were most courteous in their reception of the public. Throughout the evening the visitors came and went at leisure, and it is safe to say that, as a result, the local firm have made many new friends—many of them prospective customers.

Mr. Kerby again gave his demonstration address, pointing out new features, improvements and general good features of his Durant products. He also answered many questions from interested auditors. In fact, the show was a complete success in every detail and, best of all, Messrs. Selkirk and Elliott have decided to hold "open house" for the remainder of the week, that the public may become thoroughly acquainted with the new cars. A flash-light photo was taken during the evening, that the occasion might be recalled the better.

The new Durant "4" is entirely different in appearance to any previous four-cylinder models built by Durant Motors of Canada, having a distinctive European type radiator exclusive to all Durant cars. A new and larger Durant built Hayes-Hunt body, with exceptionally comfortable seating arrangement, wider, larger doors, clear vision front pillars, cadet type visor, and a great many other features are easily appreciated and seen in an examination of the car.

The chassis has been improved by the addition of Bendix four-wheel brakes, smaller wheels and larger tires, and a great many minor improvements. The fenders are of the new low full crown type with a long sweep, giving the car a heavy massive appearance.

The whole car is larger than immediate previous models, the wheelbase having been lengthened to 107 inches.

There are three six-cylinder cars in the new Durant line. The Durant "55," the Durant "65," and the Durant "75."

The Durant "55" is on a 107-inch wheelbase chassis, is painted in an exclusive two-tone brown combination, with upholstering to match; Cowl's nickelled headlamps and cowl lamps, shock absorbers and other equipment generally considered as necessary to make the complete car of to-day.

The Durant "65" is on a 110-inch wheelbase chassis, and is painted, upholstered and equipped equal to cars selling at $1,000.00 more. It is beautifully painted in two-tone bloc Duco with genuine mohair upholstering to match, has electric gasoline gauge, electric heat indicator, electrically operated coincidental lock, complete set of shock absorbers, extra heavy bumpers and bumperettes, very large and beautiful nickel-plated headlamps and cowl lamps, the headlamps being exclusively designed and built for Durant Motors. They have the new Golden Glo beam.

The cowl lamps are attached by means of a special nickel bar running completely around the cowl and adding materially to the front end beauty of the car. The Durant model "65" is capable of a speed of from 5 to 65 miles an hour in high gear, and has an abundance of power for any and all conditions of driving.

The Durant "75" is the highest achievement of the new Durant line. It is a large, beautifully upholstered "fine car." The chassis is 120 inches in length. The motor is 70 horsepower, capable of a speed of 80 miles an hour. There is a special four-speed forward transmission which gives increased economy and speed with longer life to the motor. It is particularly adaptable to country driving.

A complete set of hydraulic shock absorbers, extra large Bendix four-wheel brakes, heavy bumpers and bumperettes are all safety features built into this car and, while not exclusive, are not found as standard equipment on cars selling for many hundred dollars more. It is necessary to see, ride in and drive the Durant "75" to really appreciate it.

All Durant cars are powered by the universally approved Red Seal Continental motor which, with its full force feed lubrication and Morse silent timing chain leaves nothing to be desired.

p Poultry

9 HENS, LAYING; 1 ROOSTER; ONE hen house. Apply No. 2 Gladstone avenue. 3d-66-3919P

BABY CHICKS — FROM OUR LARger Leghorns and Heavier Rocks—bred to lay and bred to weigh. Cliffmuir Chicks are hatched from Mature Hens, selected for vigor, size and productive ability; mated to Males from R.O.P. stock. We vaccinate our Breeders and guarantee healthy Chicks. Cliffmuir Chicks develop quickly and come into lay early. Cliff Carruthers, Prop. 26d-77-3655P

LIVE POULTRY WANTED—BEST Market Price Paid, delivered to A. Atkins, 190 Charlotte St. Phone 771. Will call if desired. 26d-71-3483 P

BABY CHICKS OF BETTER QUALity from Females purchased from the winner of the Canadian Egg-Laying Contest of 1925 and 1926, and also from Females of the best strain of Bred-to-lay Leghorns, imported from the United States. All Males used from 260 to 306 Egg Hens. Prices reasonable. Write for Free Mating List, if you want to save money on your Chick requirements. Gordon Girven, Norwood, Ont. 6d-67-649P

q Wanted

WANTED — ROOM AND BOARD, with private family. Write Box 655, Examiner. 3d-65--655Q

WANTED— 6-ROOMED HOUSE, ALL conveniences, garage, by First of May; central. Apply 226 Rubidge. 3d-66-3924Q

WANTED ROOM AND BOARD BY elderly lady, central. Write Box 3894, Examiner. 3d-65-3894Q

BOARDERS, FRONT ROOMS, WITH or without Board. 'Phone 2821. 3d-65-3909Q

LADY DESIRES ROOM AND BOARD in private family. Apply Box 3879, Examiner. 3d-64-3879Q

BY RELIABLE TENANT, 6 OR 7 Roomed House, with garage; Westend preferably, by April 15th to May 15th. Apply Box 3835, Examiner. 3d-64-3835Q

s Used Cars For Sale

FOR SALE — HUDSON-ESSEX. SEE the new Models at Fulkinghorn's Garage, 182 Hunter. 26d-88-3906S

FOR SALE — CADILLAC SEDAN, Seven-passenger, Eight-cylinder, in perfect condition; will be sold cheap. E. G. Patterson, 463 Hunter Street. 6d-64-3802S

WHERE TO FIND A GOOD USED CAR.

For "Better Class" USED CARS, consult BREWER MOTOR SALES, Distributors for Hudson and Essex Cars, Speed Waggons, etc. 131 Brock Street, Telephone 102. A Square Deal for Every Buyer. 26d-85-6088

t General Notice

'PHONE 3033J — GENERAL REPAIR Work, Inside and Out — Painting and Decorating. 6d-66-3856T

WM. KELLAR, PAINTER, PAPERhanger. Reduced rates. 'Phone 1812M. 6d-65-3820T

TREE PRUNING. — NOW IS THE time to get your Fruit Trees pruned by Experienced Gardener. 'Phone 2496J. 3d-64-3587T

DRESSMAKING.

AT HOME OR GO OUT BY DAY. 'Phone Miss Wilson, 1843J. 12d-73-3877Z

'Phone 790 When You Want Your
PIANO OR ORGAN
TUNED
Player Pianos a Specialty.
All Work Guaranteed.
W. H. CUNNINGHAM
580 Weller Street.

JOLLY JINGLES By Graham Hunter

March 15, 1915.

Major G. R. Hall went with three gunners, Perdue, Coons and Heenan, to Kingston, to join the 26th Battery.

Charles Thornton presented with military brushes by Bell Telephone employees on leaving to join R. C. Engineers.

No. 1 Company, Home Gaurds, wins Nicholls cup for shooting.

March 15, 1916.

93rd Battalion Orders by Lt.-Col. T. J. Johnston: Orderly officer today, Lt. J. Ketchum. Orderly sergeant, Sgt. Coleman. Orderly corporal, Cpl. Weir.

Taken on strength: R. McMahon, S. Aulthouse.

Pte. A. Ball promoted to Corporal.

March 15, 1917.

Ptes. R. H. Muir and G. Fallen are given terms in technical education.

247th Battalion Orders by Lt.-Col. C. H. Ackerman: Orderly officer, Lt. J. M. Shook.

Taken on strength: Norman H. Green, Buckhorn, and Andrew P. Mather, Otonabee.

March 15, 1918.

Joseph Wearing invited to assume position of city director of soldiers of the soil.

Our Boarding House - - - - - - - - - - By Ahern

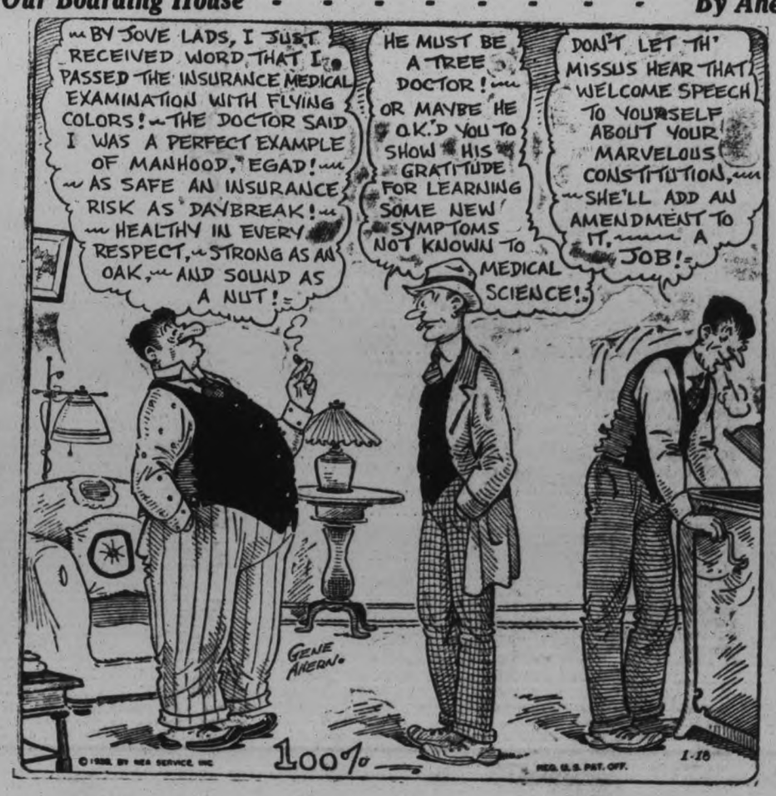

NOTICE OF REGISTRATION OF BY-LAW.

Notice is hereby given that a by-law was passed by the Council of the Corporation of the City of Peterborough on the 5th day of March, 1928, providing for the issue of debentures to the amount of $5,600.00, for the purpose of paying for the extensions and improvements made in the Waterworks System of the City of Peterborough, in the year One Thousand Nine Hundred and Twenty-seven, and that such by-law was registered in the registry office of the County of Peterborough on the 7th day of March, 1928. Any motion to quash or set aside the same or any part thereof must be made within three months after the first publication of this notice and cannot be made thereafter.

Dated the 7th day of March, 1928.

S. R. ARMSTRONG,
Clerk.

3d-8,15,22-562.

SALE OF AVIATION EQUIPMENT.

UNDER and by Virtue of a Power of Sale contained in a certain Chattel Mortgage, the following Goods and Chattels of one, Harold P. Ayres, trading under the name of The Canadian Air Services Company, will be offered for Sale, by Public Auction, on FRIDAY, the 23rd Day of March, at the Premises of The Canadian Air Services Company, Peterborough, Ontario—Five Aeroplanes, Curtis O. X. 5 Motors, O.X. 5 Parts, Wolseley Viper Motors and Motor Parts, Supplies and Tools, etc., used in Aviation School.

Details of Sale and Inventory furnished on application.

J. F. STRICKLAND,
Barrister,
375 Water Street,
Peterborough, Ontario.
3d-65-654

GORDON & O'BRIEN —Barristers, BARRISTERS AND SOLICITORS, Solicitors, Notaries. Money to loan on easy terms. Special attention to Patents and Trade Marks. Phone 219. Hon. G. N. Gordon, K.C., J. A. O'Brien.

J. R. CORKERY, Barrister, Solicitor, Notary Public. Office: Ground Floor, 414 Water St., Peterborough. Five doors North of Hunter street. Money to Loan at current rates on easy terms.

S. T. MEDD—Barrister, Solicitor, Notary. Office over the Dominion Bank, corner of George and Simcoe streets. Telephone No. 22. Private funds to loan at current rates upon easy terms.

R. R. HALL—Barrister, Solicitor, etc., Peterborough, Ont. Office, corner of Hunter and Water streets, over the Canadian Bank of Commerce. Trust Funds to loan on easy terms of payment.

JAMES FORDYCE STRICKLAND—Barrister, Solicitor, Notary Public, Peterborough. Phone 191. Money to Loan. 375 Water Street.

WILFRID F. HUYCKE—Barrister, Solicitor, Notary Public, 395 Water street Telephone 239.

PECK, KERR & McELDERRY—Barristers, Solicitors and Notaries. Office, Water street, Peterborough. Money to loan at the lowest current rates of interest. Telephone 1950. E. A. Peck, F. D. Kerr, K.C., V. J. McElderry

MEDICAL.

DR. BUCHANAN, F.R.C.S., Edinburgh M.R.C.S. Eng., L.R.C.P., London, Eye, Ear, Nose and Throat Specialist. Hours, 9-11, 2-4 p.m., and 7-8 p.m. Phone 519. Office, corner Water and Murray streets.

DR. C. C. CRAGG, Eye Ear, Nose and Throat. Office, Clinic Building, corner Charlotte and Reid. Phone, office 2000, house 1018.

SURVEYOR.

F. T. WEBSTER, Ontario Land Surveyor, Registered Professional Engineer, formerly of Ottawa. Phone 2540.

VETERINARY.

DR. W. F. McELROY, Vet. Sur. Office and Residence, 290 Charlotte Street, Charibond Building, Peterborough. 'Phone 1623J.

— FOR SALE —

New and Second-hand Rubber and Leather Belting, Pulleys, Shafting, Pipes, Wiping Rags, etc., at Lowest Prices. Also COTTON BAGS for Sale.

APARTMENTS to Let. Low Rent.

A. LOW & CO.
385 Bethune Street
'Phone 697—Nights and Holidays 1027

CHAMBERS & MILLS

$1,500.00—6-Roomed House, extra lot, close to City on Bus line; small payment.

$2,000.00—Brick House, all modern, except furnace.

$4,000—New Brick and Stucco, all modern, hardwood floors.

$2,900.00—Brick Cottage, all modern good garden; easy terms.

$1,500.00—Brick Cottage, all modern, except furnace; 180 acres of good land, good buildings; would take House in City.

Good Butter and Cheese Factory for Sale.

Several Good Farms for Sale or Exchange.

CHAMBERS & MILLS
'PHONE 341
Res.: Chambers 1594W, Mills 1403W

1928 BUILDING PLANS

Houses, summer cottages, garages, etc. Many colored plans to select from. Homes built on monthly payment plan.
Call or phone
A. B. CUNNINGHAM
321 Reid Street

Railway Time-Tables

CANADIAN PACIFIC RAILWAY
(Corrected to date.)

Going East—
8.10 p.m.—Indian River, Norwood, and Havelock. Daily except Sunday.
11.59 a.m.—Havelock, Tweed, Kingston, Smiths Falls, Ottawa, Montreal, Quebec, Boston and New York. On Sunday to Havelock only.
12.36 a.m.—Havelock, Tweed, Kingston, Perth, Ottawa, Smiths Falls, Montreal, St. John, Boston and New York. Daily except Saturday. Sleepers Montreal and Ottawa.
1.50 a.m.—Havelock, Tweed, Perth, Smiths Falls and Ottawa. Daily.
Going West—
4.53 a.m.—Myrtle, Toronto, Guelph, Goderich, Hamilton, Galt, Woodstock, St. Thomas, London, Chatham, Detroit, Chicago and New York. Daily.
5.50 a.m.—North Toronto, Agincourt, Owen Sound, Orangeville, Teswater and Brampton. Daily except Sunday.
7.35 a.m.—Toronto, Hamilton, Brantford, Buffalo, New York, Galt, Woodstock, London, Chatham, Detroit and intermediate points. Daily except Sunday.
7.00 a.m.—Bethesda, Lindsay, Orillia, Port McNicoll and intermediate points. Daily except Sunday.
3.30 p.m.—Toronto, Hamilton, Buffalo, Rochester, Boston, Woodstock, London, Windsor, Detroit, Chicago and intermediate points between Peterboro and Toronto. Makes connection with Vancouver Express for Winnipeg and Vancouver. Daily.
6.30 p.m.—Lindsay, Toronto and intermediate points. Daily except Sunday.

CANADIAN NATIONAL RAILWAYS TIMETABLE.
(Corrected to Date.)

Train No. 96—7.00 a.m., for Port Hope, Oshawa, Toronto, and makes connections for points on the Main Line East.
Train No. 92—8.20 a.m., for Lindsay, Blackwater Jct., Orillia, Midland, North Bay, and Toronto.
Train No. 371—8.30 a.m., for Lakefield.
Train No. 98—8.35 a.m., for Hastings, Campbellford, Stirling, Belleville, and makes connection with the "International Ltd." for Kingston, Brockville, Cornwall, Montreal, Boston, Portland, New York, and Halifax.
Train No. 92—12.00 noon, for Port Hope, Oshawa, Toronto, Hamilton, Buffalo, New York, London, Chicago, and makes direct connections for points in California, also makes connections for points on Main Line East of Port Hope.
Train No. 100—12.15 p.m., for Hastings, Campbellford, Stirling, Belleville, connecting with the "Inter-City Train" for Montreal, Quebec, and Halifax.
Train No. 373—12.10 p.m., for Lakefield.
Train No. 95—5.15 p.m., for Lindsay, Orillia, Midland, North Bay, Toronto, making connection with the "National" for Sudbury, Winnipeg, and Pacific Coast points.
Train No. 99—8.05 p.m., for Lindsay.
Train No. 94—8.59 p.m., for Port Hope, Kingston, Montreal, Quebec, Halifax, Boston, Portland, and New York. Carries through sleeper Peterborough to Montreal.

BUY ADVERTISED GOODS
Compare, Then Select

6% BONDS

The Underwriters have commissioned me to sell for them 1st Mortgage Real Estate Development Gold Bonds (Central Montreal City Properties). The finest Security in the World.
Address: J. H. BURNHAM - - - Peterborough, Ont.
6d-62-552

DAVIS-THOMPSON COMPANY, LTD.
Insurance and General Agency
433 GEORGE STREET - - PHONE 40

4% INTEREST, compounded Half-Yearly, Paid on Deposits.

One Dollar opens an account. Special facilities afforded Depositors for the convenient transaction of their business, and accounts are subject to cheque withdrawal.

For Sums of $100 and upwards this Company's Debentures are issued in terms of one to five years, bearing special rates of interest, depending upon the term of investment.

MONEY TO LOAN.

Toronto Savings and Loan Co.
435-437 George Street,
Peterborough.

St. Patrick's Eve Concert
PEG O' MY HEART

PRESENTED BY THE LYCEUM DRAMATIC CLUB
Presented by Special Arrangement with Samuel French, New York City.

CAST:

Dora Quinlan — Minnie Allen — John Roach — John Gainey
Ernestine McManus — Madeline Asta — John Holland — James Geraghty
Geraldine Collins — Florence Murray — John Madden

Director—J. J. Southern. Properties—Murt Whaley, Hilary Archambault.
Box Plan Now Open. Piano—Lilian Hurley.

GRAND OPERA HOUSE
FRIDAY, MARCH 16th
Prices - $1.00, 75c, 50c and 25c

Grand Orange Lodge
"At Home"
In Armouries, Lindsay, on WEDNESDAY EVENING, MARCH 21
Hooper's Nine-Piece Orchestra
Lindsay Women's Institute will serve refreshments. Peterboro citizens invited. Dancing at 9 o'clock. Make arrangements to be there.
Admission $1.50, Extra lady 50c
Harry Brown, Co. Secretary. E. N. Mitchell, Co. Master
God Save the King
2d-15,17-672

GOODFELLOW & WELCH
PLUMBERS
AND TINSMITHING
Hot Water Heating
Furnace and General Repair Work
382 WATER ST. 'PHONE 599
3m-tts-17

READ THE WANT ADS.

LOCALS

JAMES O'TOOLE.
For real Solvay coke and body hardwood; hemlock and hardwood slabs, phone 1937. 6d68 650

CHOICE DAFFODILS.
Choice Daffodils, 60 per Dozen. A. Blade & Son corner Park and Dublin streets. Phone 508. 5d65-621

ST. PATRICK'S TEA.
The Elizabeth Bell Auxiliary of St. Andrew's United Church are having a St. Patrick's Tea and Sale of Home-made Cooking in the Sunday School Hall on Saturday afternoon, March 17th, from 3.30 to six. 3d-65-662.

BUY YOUR FUEL NOW.
And avoid cutting up your lawn. Don't wait until the frost is out of the ground. Our stock is complete, quality the best, "Famous Reading Anthracite." Prices will never be cheaper. Sanitary Ice, Coal, Coke and Wood Supply. 'Phone 147. dtf.

Special Diamond RINGS
WE ARE SHOWING all the Newest Designs in LADIES' DIAMOND RINGS. Have you seen the newest Step Diamond Ring? Made in 18kt. White Gold, set with genuine Blue-White Diamond in centre and 3 smaller Diamonds set in steps on each side of the larger stone. This is the very latest design. We also have other new Green and White Gold Settings, set with beautiful Blue Bird Diamonds that are guaranteed.
Let us show you our beautiful display of DIAMOND RINGS—and they are very moderately priced from
$15.00, $25.00, $35.00, $50.00 up.
WARNE BROS.
DIAMOND HALL
PHONE 880

KNIGHTS OF PYTHIAS
Will hold their Weekly Euchre and Dance on Friday evening, March 16th at 8 o'clock. Proceeds for relief. 1d-64-670

STOP—LOOK—LISTEN
The Gleaners' Class of the Mark Street Church are holding a Conundrum Tea, March 16th, commencing 6 p.m. Just pay for what you order. Come and enjoy a real pleasant evening. 1d-64-671

WHEN YOU WANT
Coal that satisfies Call 111, and order Lehigh Valley Coal. All sizes on hand. Also Solvay Coke and Mixed Wood; cut and split as desired.—J. E. A. Fitzgerald. 253 Hunter Street. 17d-78-643

WOOD—LOTS OF IT.
The originators of O. T. A. Wood, namely, mixed wood "dry." Can also supply number 1 body hardwood and hardwood slabs. 'Phone 147. Sanitary Ice Supply. 4d-66-657.

CARD OF THANKS.
Mr. and Mrs. B. Seabrook, 132 Park street, wish to thank the nurses of the Nicholls Hospital and attending doctor also the many friends who sent flowers during the convalescence of Mrs. Seabrook.

FEMALE VOICE CHOIR.
Will present their Seventh Annual Concert in Canadian Legion Hall, March 16th, at 8 o'clock. Best program yet. Proceeds Canadian Legion. Tickets 25c. Come and hear the juvenile singers. 1d-64-3932.

BICYCLES REPAIRED
Now is the time to have your Wheel Cleaned and Repaired. A bicycle repaired each year outlasts one that is neglected.
MILLARD'S Bicycle Shop
225 HUNTER ST. - PHONE 234
-t,t,s-551

ST. PAUL'S CHURCH CHOIR.
Practice will be held at the usual hour to-night. All members please be present.

NOTICE.
Oddfellows' Triple Link Club will hold a masquerade dance on Friday evening, March 16th. Oddfellows and friends invited. 1d-64-680.

ST. PATRICK'S TEA.
The senior gymnasium classes invite you to afternoon tea, Irish program and sale of home-made cooking at the Y.W.C.A. Saturday, 3.30 to 6 p.m. Tea 25c. Children 15c. 1d-64-681.

'PHONE 520
There is no use crying over spilt milk. You can buy more from Campbell's Dairy Products and it is delightfully fresh and wholesome. Just try it and you will be delighted with its quality. Campbell's Dairy Products. 'Phone 520. 4

X-RAYS
Guaranteed to cure all skin diseases, ring-worm or eczema. Real relief for asthma, rheumatism, and bronchitis. F. M. Seymour, X-ray Specialist. 340 Charlotte Street. For appointment phone 2742. Under medical supervision. 26d-83-566

SHOOTING MATCH.
On Saturday afternoon on the farm of Harvey Webber two miles west of the city on the Provincial Highway a shooting match for a number of turkeys. Fifty cents per shot. 3d-65-665

GEORGE SLOAN & SON,
Contractors and Builders.
Estimates furnished on New and Repair work. 'Phone 1854F. 518 Chamberlain Street.
14d-13,15,17,20,22,24,27,29,31,3,5,7,10,12-641

ST. PATRICK'S TEA.
The C.W.A. of St. John's Church will hold a St. Patrick's Tea and sale of home cooking Saturday, March 17th, at the Parish House, from 3.30 to 6 p.m. Musical programme. 3d-13,15,16-645

ST. PATRICK'S EVE DANCE.
Under the auspices of the Peterboro Cricket Club, on Friday evening, March 16th, at the Paragon. Come and bring your friends for an enjoyable evening. Good music and refreshments. Tickets 50 cts each, at Grant & Thorpe's, or from any member of the Cricket Club. 2d-13,15-642

AUCTION SALE.
Of millinery stock, fancy goods and store fixtures, at 142 Hunter street, on Monday, March 19. Fixtures including 5 mirrors, show cases, tables, shelving, sewing machine, etc., to be sold at 1.30 sharp. Stock 2 p.m. W. J. Hancock, Auctioneer. 3d-14-15-17-656.

JAPAN-GERMAN BODY ACTIVE.
The new Japan-German Cultural Institute organized to spread information of each country in the other, is becoming active. Nearly 1500 Japanese books have been shipped to Berlin where they will be the nucleus of the largest Japanese library in Germany. A gift of 30,00 marks has been pledged for which a German library will be accumulated in Tokyo. The first of a series of lectures on Japan-German cultural questions has been published, and extensive research is being made on the fundamental phases of Buddhism. The staffs of both Berlin and Tokyo divisions includes a German and a Japanese.

FILMS! BUY 'EM HERE. — LEAVE 'EM HERE! AGFA FILMS are Better. Let us do Your DEVELOPING AND PRINTING!
7-HOUR SERVICE! We Get More Pictures From Each Roll!
WE SAVE YOU MONEY. 'PHONE 274 BORLAND'S DRUG STORE
228 Charlotte St. (only 4 doors from Aylmer)

CHOIR PRACTICE
St. Andrew's Choir will practice at eight oclock this evening.

ALL SAINTS' CHOIR
All Saints' Choir will practice to-night at 7.30. Boys at 8.00.

PHONE 2260
For O.T.O. Coke, Hardwood, Hard Slabs, and Dry Mixed Slabwood. Close prices. Thompson's, Rink and Lake Streets. 4d, 67, 687

KNOX CHOIR.
Knox Church Choir will meet for practice to-night at 8.00. Easter Festival music to be rehearsed. Musical play numbers at 7.30.

FRANK OLDFIELD
At Knox Church, Sunday, March 18th, will sing by request, "Why Do the Nations," from Handel's Messiah. Do not fail to hear him. 1d. 64, 685

SPECIAL BANANA SALE
25c DOZEN
The Grocetería Stores offer an extra quality of bright yellow Bananas for week-end special at 25c dozen. The Grocetería Stores, E. F. Mason. 1d, 64, 686

NOTICE
The Victoria Art Institute is putting on an advertising campaign for Peterborough and vicinity, and are awarding some valuable prizes. Representative will call and explain full details. 1d, 64, 3930

ST. PATRICK'S TEA
The Women's Association of Murray Street Church are having a Tea and Sale of Home Cooking at the home of Mrs. J. A. Morgan, 474 George Street, Tuesday, March 20th, afternoon and evening. Good programme provided. Admission 25c. Public is invited. 3d, 15 16 19, 677

CLIPPER PLATES AND CLIPPERS OF ALL KINDS SHARPENED, 50 CENTS PAIR, AT TAYLOR'S
On our New Clipper Grinder. Every pair guaranteed. Scissors, Knives and Razors Sharpened. Saws Filed and Set. Lawn Mowers Sharpened; Umbrellas Repaired and Re-covered. William Taylor, the Sheffield Cutler. 221 Hunter Street West. TTS

ST. PATRICK'S TEA
and Sale of Hwalking Goods, also Home-made Cooking, in George Street United Assembly Hall tomorrow afternoon, Friday, March 16th, from 3 to 6 o'clock, under the auspices of Group D of the W.M.S. A musical programme will be provided. Afternoon Tea served for 25 cents. 1d, 64, 683

MISS MARGARET NORTHRUP OF NEW YORK
The "Soprano Singer with the Wonderful Voice," will be the assisting artist at the Annual Concert of the Peterborough Male Voice Choir on Friday, March 30. Tickets now on sale at Heintzman Co., Greene Music Co., Boyle's Cash and Carry Grocery, East City; and from the Members of the Choir. Remember the date.

NEWSPAPER NIGHT IS HELD BY A.Y.P.A.

Young People Enjoy Contributions of Various Editors.

Something novel in the way of entertainment was a newspaper night held in the Guild room by the A.Y.P.A. of All Saints'. The editors of the different departmetns were Homer Lundy, C. Lewington, Miss J. Maconomy, Miss D. Worboy, Ted Rye and Jack Hope. Special mention may be made of Mr. Lundy, who was editor of the personal column, it being especially funny. The Annie Laurie column by Miss J. Maconomy solved the difficulties of some of the members. During the evning a splendid solo was rendered by D. Lucas, accompanied by Miss M. Rome.
Mr. Hope took charge of the paper.

IN MEMORIAM.

LOGAN. — In loving memory of Mrs. James W. Logan, who died March 15th, 1927:
'Twas just one year ago to-day
Our loved one dear departed;
No one knows nor can they say
How our hearts with sorrow smarted.
She's gone to a better world than this,
And there we hope to meet her,
And there to join the eternal bliss,
Where we will n. et with Christ the Saviour.
—Inserted by Father and Son.

LOGAN. — In loving memory of Mrs. James W. Logan, who died March 15th, 1927:
There is a friend unseen by all,
Whose body lies beneath the sod,
Who answered to the final call,
The spirit is reserved with God.
For just one year ago to-day
A call to higher realm was given
And there forever more to stay
Till we meet around the throne in Heaven.
—Inserted by Sister-in-law, and Brother-in-law, Mr. and Mrs. C. H. Luffman.

LATE WANT ADS.

A GILT-EDGED INVESTMENT — An ideal Home, 543 Gilmour Street, for Sale. A moderately priced Dwelling, desirably situated; all modern conveniences; economical to heat. 'Phone 473. 3d-66-676D

SKATING!
BROCK ST. RINK
FRIDAY NIGHT
Good Sheet of Ice — Good Band Concert

WE ASK YOU

BUSINESS MAN: Do you appreciate your evening spent at home or in recreation?

UNION MAN: Do you appreciate a union which regulates your hours?

GENERAL PUBLIC: Do you appreciate real service?

We candidly believe this service can be rendered only by salespeople who enjoy their work, and this is not possible without recreation?

Drug Clerks have no union, and thus are dependent upon the fairness of their employer.

In view of these facts and many others, we shall OPEN THREE NIGHTS to render you Service, and CLOSE THREE NIGHTS in fairness to our Staff.
OPEN : TUESDAY, THURSDAY, AND SATURDAY
Other Nights We Close at 6.30.

We would like to hear your opinion on the stand we have taken.

A. G. HARRIS
"THE CAREFUL CHEMIST"
351 GEORGE STREET :: 'PHONE 527
WE DELIVER GLADLY

Marcelling
MRS. E. M. BARRIE
Phone 2074W for appointments
18d-14,16,21,23,28,1,6,8,13,15,20,22,27
29.3.5. 10.12-261

Ye Olde Firme Heintzman & Co.
Victor Records
For St. Patrick's Day

79010—"THE NIGHT PAT MURPHY DIED"—Flanagan Brothers.
"IRISH DELIGHT"—Flanagan Brothers.
20918—"ECHOES OF IRELAND" (Irish Fox Trot Medley)—International Novelty Orchestra.
"IRISH WALTZ MEDLEY"—International Novelty Orchestra.
20792—"BELLS OF KILLARNEY" (Tenor with Orchestra) The Silver Masked Tenor.
"WATCHING THE WORLD GO BY"—The Silver Masked Tenor.
21218—"OL' MAN RIVER" (Fox Trot)—Paul Whiteman and His Orchestra.
"MAKE BELIEVE" (Fox Trot)—Paul Whiteman and His Orchestra.
21213—"TOGETHER" (Waltz, Vocal Refrain)—Waring's Pennsylvanians.
"DEAR, ON A NIGHT LIKE THIS" (Fox Trot)—The Troubadours.

Heintzman Hall
'Phone 258
Cor. Hunter and George St.
2d-66

---

3 Infants Delight SOAP 19c
Fresh Eggs, Firsts, doz. 40c
Bananas, firm and ripe, lb. 10c
Asparagus Tips lb. Can 23c
Large Aylmer Pork and Beans 18c
10 Rolls Toilet Paper 25c
5 lb. Amber HONEY 47c

Wild Rice
is first in Vitamin "B" and is the bran rice. Eat rice that has its bran coat on, giving you mineral salts, calcium, phosphorous and iron, lb., 45c.

Fresh Fish
Each Thursday night we get a fresh shipment of fish for Friday's meals. Salmon, trout, pickerel, cod roe, halibut, fresh fillet, smoked fillet and "Beacon" Haddies at lowest prices.

Vegetables
Spinach, lb., 15c; new carrots, 2 bunches, 25c; new cabbage, lb., 7c; 3 small old cabbage, 10c; 2 large cabbage, 15c; 2 Iceberg head lettuce, 25c; California celery, 15c to 25c.

Meats
Our butcher shop at 571 Chamberlain street is gaining an ever-increasing popularity for high quality meats. 'Phone 1705 for a trial order and be convinced.

168 Charlotte — Corner Patterson & Rutherford
Boyle's CASH & CARRY GROCERY. 571 Chamberlain St.
Corner Lake and Aylmer — 60 Hunter

GRAND OPENING!

TO CELEBRATE THE OPENING TO-MORROW MORNING OF OUR NEW STORE AT 599 GEORGE STREET, Corner Dublin, 'PHONE 506—we offer the following ridiculously Low Prices, together with Dozens of Specially Priced Articles too numerous to mention in this space.
For the benefit of our Regular Patrons, these Prices will apply to All Three Stores:

10 lbs. SUGAR - 55c

Pearl White Tapioca, 3 lbs. ..25c
Japan Rice, 3 lbs. 25c
Farina (Wheatlets), 4 lbs. 25c
Corn Meal, 6 lbs. 25c
Fresh Rolled Oats, 5 lbs. 25c
Bulk Cocoa, 2 lbs. 31c
Shredded Cocoanut, lb. 23c
Marrowfat Peas, 3 lbs. 25c
Lima Beans, 2 lbs. 25c
Hand-Picked White Beans, 4 lbs. 29c

Infants Delight or Plantol Soap, 4 bars 23c

Corn Starch, 3 pkgs. 25c
Laundry Starch, 3 lbs. 25c
Ammonia, 3 pkgs. 23c
Gillex, 2 pkgs. 25c
Chipso, large pkg. 22c
Princess Soap Flakes, pkg. ..22c
Pearline, 3 pkgs. 22c
Corn, Peas or Tomatoes, 2 tins 25c
Clover Leaf Salmon, large tin 45c
Clover Leaf Salmon, small tin 23c
Jelly Powders, all flavors, 4 for 25c
Campbell's Soups, 2 tins 23c
Post Bran or Pep, 2 for 25c
Fry's Cocoa, large tin 25c

Nevada Pastry Flour, 24-lb. bag 89c

Pure Lard, 2 lbs. 35c
Shortening, 2 lbs. 33c
Pure Strawberry Jam, 3-lb. jar 58c
Pure Raspberry Jam, 3-lb. jar 55c
Head Lettuce, good size, 2 for 25c
Leaf Lettuce 5c
New Carrots, 2 bunches 25c
Old Carrots, peck 25c
Parsnips, peck 30c
Turnips, peck 20c

Fresh Meats

Pork Cuts
Fresh Shoulders Pork 16c
Fresh Butts Pork 20c
Pickled Cottage Rolls 22c
Fresh Spare Ribs, 2 lbs. 27c
Fresh Trimmed Hams, lb. 22c

Beef, Lamb and Veal
Round Steak Roasts, any size, Special, lb. 25c
Legs of Lamb, Lamb Chops, Stewing Lamb and all cuts in Choice Veal.

All Kinds of Fresh Fish, Sliced or Piece

Above Prices for Friday and Saturday.

FITZPATRICK & GERAGHTY
Service Markets:
Rubidge St. - Phone 481
Charlotte St. - Phone 491-492
599 George St. - Phone 506

ORANGES Very special dozens 25c

Lemons, large size, doz. 25c
4 Grape Fruit, Sealed-Sweet 25c
Oranges, extra large, dozen 60c
Apples, Pewaukee, pk... 40c
Spies, Choice, peck.... 65c
Starks, peck 50c
Bananas, Special, lb..... 10c

FISH
Fresh Herrings, 3 lbs.... 25c
Choice Red Salmon, sliced, lb..... 20c
Choice Fillets of Haddie 20c
Codfish, 1 lb. packets.... 15c
24 lbs Pastry Flour..... 98c
7 lbs. Pastry Flour..... 29c
3 lbs. Choice Hand-picked White Beans 25c
3 lbs. Split Peas..... 25c
2 lbs. Lentils..... 25c
Lima Beans, Extra Special, lb. 10c
4 lbs. Washing Soda.... 10c
10 Bars Laundry Soap.. 39c
2 Long Bars Castile Soap 25c
Charm, 3 packets..... 25c

3 bars Infants Delight SOAP 19c

2 packets Puffed Wheat. 25c
2 Muffets..... 25c
2 Packets Pep 25c
5 Quaker Cornflakes.... 29c
8 Rolls Toilet Paper.... 25c
2 Cans Corn, Peas or Tomatoes 25c
2 lbs. Hallowi Dates..... 21c
2 lbs. Seedless Raisins.. 25c
2 lbs. Sodas or Ginger Snaps 25c
3 lbs. Prunes 25c
2 lbs. Choice Cooking Figs 25c
Black Tea, extra special 59c
Green Tea, regular 60c.. 49c
Flowerdale Tea. Try some at 85c
Mountain Blend Coffee, lb. 60c

CANNED FISH
Choice Pink Salmon:
½'s, tin..... 10c
1 tin 19c
Tiger Salmon, 1's, tin... 29c
¼'s, 2 for..... 35c
Lobster, ½'s, tin..... 39c
Horse Shoe Salmon:
½'s, tin 25c
1's, tin 39c
Sardines, Banquet Brand, 3 tins..... 20c
Cross Pack Sardines, 2 tins 29c
8 Rolls Toilet Paper.... 25c
Potatoes, peck 25c
Bread, large loaf..... 18c

Phone 2445 **ALLEN'S** CASH AND CARRY. Cor George & Sherbrooke

---

"IT'S CONFIDENCE THAT DOES IT"

TASTY LENTEN FOODS

Herrings
Marshall's Kippered, plain and in tomato sauce, also Fresh Mackerel, tin
25c

Millionaire Sardines Tin 15c
Tuna White Meat Tin 39c
Kippered Snack Small 6c Large, 2 tins 25c

Singapore Pineapple, tin 15c
Hawaiian Fancy Pineapple, 6 slices in tin. 23c
Red Cherries, pitted, per tin 31c

Chlorinated Lime, 3 Pkgs. 25c

Tomatoes and Peas, 2 tins 25c
Tomatoes, Peas and Corn, choice, tin 15c
Pumpkin, choice, tin, 14c
Spinach, Del Monte, medium tin 21c
Spinach Del Monte, large tin 25c

Flexo Thin White Soap Flake 4 Pkgs. 25c

Libby's Asparagus Tips, tin 35c
Del Monte Asparagus Tips, picnic size .. 21c
Green Lima Beans, fancy tin 37c

HONEY
Beekist, 10-lb. pail. $1.19
Beekist, 5-lb. pail... 65c
Beekist, pt. jar 37c
Beekist, qt. jar 57c
Beekist, Amber, 5-lb. pail 47c
Beekist, Amber, 10-lb. pail 93c

Lassie Molasses Excellent for Cooking Tin 23c

Aunt Jemima Pancake Flour, pkg. 17c
Aunt Jemima Buckwheat Pancake, pkg. 21c
Maple Syrup, pint bottle 31c
Maple Syrup, quart bottle 62c

Carll's Golden Bantam Corn on Cob, Large tin 33c

Babo, for enamel and tin, porcelain 11c
Slick, tin 11c
Whitex, pkg. 5c

Borax, 1 lb. pkg. ..17c
Spring Clothes Pins, dozen for 5c
Javel, bottle 12c
Sewing Machine Oil, 2 bottles 25c
Epsom Salts, 1-lb. package 13c
Castor Oil, large bottle 23c

Cheese Straws Dozen 20c

Queens Health Salts, 2 packages 25c
Icing Sugar, 3 lbs. ..25c
Iodised Salt, pkg. ..11c
Bag Salt, 3½ lbs. ...8c
Marrowfat Peas, 3 packages 25c
Green's Gravy Salt, package 5c
Borden's Milk, baby size, 4 tins 25c
Pure Gold and McLaren's Invincible Jellies, 4 packages 25c

GROCERY ORDERS DELIVERED FREE.

PORTER S. WHITE Co.
Phones 1966 2960 2966 • Groceterias 322 GEORGE ST. 346 CHARLOTTE ST. 150 PARK ST. N.

HOME EDITION

The Evening Examiner

IF IT WILL HELP PETERBOROUGH AND DISTRICT, THE EXAMINER IS FOR IT.

PROBABILITIES.
Northeast winds, fair. Saturday: Northerly winds and fairly cold

VOL. LXI., No. 64 | PETERBOROUGH, FRIDAY, MARCH 16, 1928 | PRICE THREE CENTS

Seek Hinchliffe's Plane In North Maine Woods

MEN NEEDED TO HELP BOYS SAYS WORKER

Jim Findlay, of Provincial Boys' Work Board Gives Address.

TO LOCAL WORKERS.

Peterborough Board Members Guests of Y's Men's Club.

"There is a dearth of men willing to share their lives with a group of boys," declared Jim Findlay, Field Secretary of the Ontario Boys' Work Board, addressing the members of the Peterborough "Y" Men's Club and their guests, the members of the Peterborough Boys' Work Board, at the Y.M.C.A. last night. "Many men are willing to pay to help work for boys; many groups of men, though fortunately not so many as in the past, are willing to put a bunch of boys into a bus and bundle them off to a camp under, at times, practically no supervision; few are willing to give up an hour on a Sunday afternoon and an evening a week to a group of boys."

It is not enough, Mr. Findlay asserted, to tell a boy about Christ, but to form a proper character he must be helped practice His principles in every day life. Too many people can quote long portions of scripture who do not put the principles they quote into their relationships with other people. The Great War was an example of this among nations. Countries nominally Christian did not practice the principles of their religion toward each other, and that great cataclysm resulted.

Character Doesn't Happen

Character doesn't happen, he continued. This is a universe in which things happen in order, with cause and effect, and character is like everything else. The boy must respond with his whole being, not merely with his body. Many a boy is taken regularly to church until he is old enough to be independent, when he refuses to go. He has not been building up a love for it, but a revulsion against it. While his body has been in church he has been somewhere else in his thoughts.

"Making Jesus walk and live to a vital living boy is our job," continues Mr. Findlay. "It is more than telling about Him. You notice that Jesus never used the word religion, or similar words. He said 'I am come that ye might have life'."

Mr. Findlay referred to the presentation, by Howard Macdonald, member for Peterborough in the Ontario Boys' Parliament, of medals to the boys who had sold a certain quota in the annual bond selling campaign. These, he impressed upon the boys, were not prizes for beating some person, but a recognition that they had learned the principle of sharing. He called the attention of the older men present to the fact that the Boys' Parliament does a great task in thinking and giving expression to the thoughts of the boys of the province. Nothing is done by the boys, and the annual bond selling campaign to raise funds for the carrying on of the work of providing leadership is one place where the boys accept the responsibility. While the money is raised by the help of fathers and other men, it is work done by the boys.

President Tom Dutton of the Y's Men's Club presided last night. After the welcome of the members had been expressed by Don Crawford, he called upon Howard Macdonald to present the medals, mentioning as he did that the member for Peterborough had done much toward arousing interest in this phase of the work and that Peterborough had raised its full share of the first time in several years.

Medals Presented

In presenting the medals Mr. Macdonald gave all the credit to the boys, disclaiming any great accomplishment himself for their success. The medals were given to Garnet Dalnard, Grand Breckenridge, Charles Clark, Russel Rowan, and Jack Kirkwood. Medals were won by Gordon Cuthbertson, Eric Shiner, and Hugh Waddell, who were not present to receive them.

Y's Man Bill Giles then exposed what Howard had kept quiet, that he had sold fifty-three bonds himself and qualified for a gold medal.

A violin solo by Arnold Spencer was much enjoyed and an encore demanded. Arnold Lillow led the community singing, which included some Irish songs in honor of the near approach of St. Patrick's Day, which was also commemorated by the green streamers used for decorations. Harry Northrop was pianist.

Ald. G. A. Macdonald expressed his concurrence with Mr. Findlay's plea for leaders, and the thanks of the Boys' Work Board to the Y's Men's Club for providing the supper. Trevor Miller moved a formal vote of thanks to the club and also to Mr. Findlay for his splendid address.

106 YEARS OLD.

JAMES HENLEY,
Formerly of Apsley, and now of the House of Providence, who celebrated his 106th birthday yesterday.

1,532 MOTHERS' LIVES WASTED

At Least 1,000 Could Have Been Saved, Says Dr. Sutton.

ADDRESSES WOMEN.

"If we lived in Denmark instead of in Canada, we would have saved one thousand of these mothers," was one of the remarks made in the course of the address on "Canada's Maternal Mortality," given by Dr. N. H. Sutton, District M.O.H. to the members of the Local Council of Women at their regular meeting, held yesterday afternoon, with a good attendance, in the green room of the Y.W.C.A.

The talk given by the speaker was very informative and outlined in detail the scope, the causes and the remedies for the very high rate of maternal mortality in Canada. In speaking of the spread of information as to means of combating the evil, Dr. Sutton remarked that gossip, while usually a destructive force, might be turned to a good end if the tongue were used to disseminate knowledge with regard to this situation.

From a survey of Canada's maternal mortality statistics, gleaned from leading physicians and taken over a period extending from July 1st, 1925, to July 1st, 1926, it was discovered that 1,532 mothers had died within that time, either in childbirth or by reason of pregnancy. In a total of nearly 250,000 living births, this meant a percentage of 6.4 deaths for ever 1,000 living births. These were all women between the years of fifteen and fifty, and they left nearly 5,073 motherless children behind them.

In that year, the survey showed that only tuberculosis took more mothers than child-bearing, that poor or bad general health conditions prevailed in 153 cases, heart disease in 126, 'flu or pneumonia in 132, tuberculosis in 96, exhausted through care of home and children, 67; exhausted through want of sleep and rest, 27; exhausted through too frequent pregnancy, 26 ;and poverty, 68. Dire poverty was the cause of 68 of these deaths, while exhausted conditions accounted for a large number. Those lost because the physician was not called until the last minute were 128, dying when doctor arrived, 27; doctor not called until some days later, 91, and no doctor called at birth, 101.

"Most physicians will not consider a case to which they have not been called before the last minute, and this is right. It is a terrible thing for a doctor to have confront a case where the patient is in convulsions or some such desperate plight. A man can easily lose ten pounds in a few hours in attending such a condition and he thanks God if he is able to save the patient's life."

The survey disclosed that 1,342 of these women died because they had no pre-natal care, the youngest being fifteen years of age and the oldest forty-eight.

"Fifteen hundred and thirty-two women going to their graves in Canada because of childbirth, in the fifty-ninth year of Confederation. And we have no surety that conditions will be any better in 1928, unless we try to grapple with the evil and remedy it in the proper way. I do not think your local Council resembles the French king who, on listening to a tale of woe from one of his subjects, answered: "Take him away. He is breaking my heart," and did nothing to help the sufferer."

"The crux of the whole problem is pre-natal care," said Dr. Sutton, going on to advocate the efficacy of a thorough medical examination and the importance of dissemination of knowledge of the proper type.

Dr. Sutton was accorded a hearty vote of thanks by the president, Mrs. C. H. Edwards.

The routine business of the meeting included an announcement of a

(Turn to Page 9, Please)

BRIDGEMAN REBUKES LABORITES IN BRITISH COMMONS DEBATE

Clashes With Opposition in Discussion on Geneva Naval Conference.

INTRODUCES ESTIMATES.

Emphasizes Present Year's Naval Policy Mainly One of Replacement.

LONDON, March 16 (Canadian Press).—Hotly rebuking the Laborites, W. C. Bridgeman, First Lord of the Admiralty, last night demanded to know why the Opposition persisted in pretending that failure of the Geneva naval disarmament congress was a great tragedy and was going to lead to war.

The debate came after Mr. Bridgeman had explained the naval estimates in the House of Commons, his own speech being devoted largely to the Geneva Conference and the naval qustion as affecting Great Britain and the United States. The estimates were adopted.

The minister was severely criticized and cross-examined by the Laborites who tried to blame him for the Geneva failure. He answered hotly and protested he had done everything possible to obtain an agreement. He said the course of the Laborites would tend to spoil whatever further opportunities there might be to work out desire limitations. He distinctly declined to be alarmed over the United States naval program, which, he said, was even rather less than the Americans had proposed at Geneva.

"To my mind," he went on, "the adoption of this program certainly was not due to the failure at Geneva." Mr. Bridgeman was emphatic that the Geneva failure respecting armaments would not lead to any strained relations or the shouting of bellicose words across the Atlantic. On the contrary, both nations were sincerely desirous of peace.

"I find great encouragement," he said, "to believe that the conditions, interests and common sense of both countries will lead us before long into further naval limitations."

On the general question, the minister contended that nobody could accuse Great Britain of failure to give a good lead in disarmament, as before and since the Washington conference, Great Britain has scrapped, roughly, 2,000,000 tons of warships to a half million in the United States.

Policy of Replacement

Introducing the navy estimates in the House of Commons yesterday afternoon, Rt. Hon. W. C. Bridgeman, First Lord of the Admiralty, emphasized that the present year's policy was mainly one of replacement. Great Britain had not dropped three cruisers because she had not done her full share of disarmament, he said, but on the contrary Britain had disarmed more than anybody else.

"We scrapped 1,300,000 tons before the Washington conference and since then we have scrapped about the same as the United States," Mr. Bridgeman said. "We had 644 ships in July, 1914, 1,887 at the Armistice, and now have 405, the respective tonnages being 2,276,000, 3,136,000, and 1,329,000. We have scrapped over two million tons and the United States has scrapped 500,000."

The First Lord of the Admiralty condemned the "erroneous and oft-repeated" idea that at the Geneva conference the Unitd Stats had suggested a total cruiser tonnage of 400,000 while Great Britain insisted on 600,000. He explained that the United States demanded twenty-five 10,000 ton cruisers, and that Britain retorted that if all cruisers were to be 10,000 tonners Britain would require a total cruiser tonnage of 600,000 because she required numbers not size.

Will Not Enter Competition

Mr. Bridgeman pointed out that Britain had dropped three cruisers mainly for the benefit of the exchequer, but also to show that what-

Turn to page 10, please.

Alleged Won Prize Money By Trickery

WINNIPEG, Man., March 16.—Canadian ress. — A plot between a local man and his sister-in-law in Ontario, which is alleged to have defrauded the One Big Union Bulletin, of $400, was charged in the city police court yesterday. Mrs. Una McLaughlin who was brought from Dundas, Ont., to answer the charge of collusion, appeared in court, but the case involving Stanley Corner, her brother-in-law, was remanded to Monday.

The Bulletin, owned by the Winnipeg Central Labor Council, conducted a guessing contest and it is charged that the man and woman collected the prize money by trickery. The closing date of the contest was extended for out-of-town replies, and Corner is alleged to have procured an Ontario-stamped envelope and enclosed his reply; then it is charged, he dropped the letter on the street, and drew the attention of a postman to it, who picked it up.

All-Time Record Set For Sale of Baby Beef

BRANDON, Man., March 16.—An all time Canadian record for the sale of baby beef was made at the winter fair yesterday afternoon when R. J. Speers of Winnipeg bought Miss Emma Hamilton's first prize calf for $3 a pound. As the calf weighed 940 pounds, Miss Hamilton got $2820.

RETURNING OFFICER UNABLE TO EXPLAIN LOSS OF BALLOTS

Might Be His Fault, He Admits —Ballot Box Seals Missing.

WAS WOODEN BOX.

Ballots Either Weren't Issued or Were Lost By D.R.O., He Says.

TORONTO, March 16 (Canadian Press). — F. M. Scott, returning officer for Ottawa South in last provincial election, told the Royal Commission inquiring into cases of straying ballots to-day that wax with which had sealed the wooden box containing the returns had been broken off. He had been asked by Commission counsel to see of the box was in the same state as when he shipped it from Ottawa. He could not say how many pieces of string he had sealed over the top of the box, but certainly there were none remaining on the box now. He admitted that sealing wax would not stick very well to wood.

"You can't tell whether the book found on the streets of Ottawa is one which you issued to a deputy returning officer or not. So it may be your fault it was found lying around," suggested Mr. Justice Magee, one of the Commissioners. "Can you help us at all?"

Mr. Scott: "No." He said after further question, "It may be his fault it was found on the street."

"Do you think that is a very satisfactory way of doing business?" Mr. Justice Hodgins interjected with a query as to how the book of ballots could be lost, assuming it was Mr. Scott's fault.

"Only two ways," Mr. Scott replied. "They are either ballots I didn't issue or were lost by some D.R.O."

RADIO OWNER PAYS $2 FINE

William Carter Convicted of Operating Set Without License.

FIRST CONVICTION HERE.

The first conviction for operating a radio without a license was registered in the police court this morning when Magistrate O. A. Langley fined William Carter $2.00 and costs for failing to take out the required license.

Joseph Wearing prosecuted for the Department, and asked His Worship to impose a small fine as it is the object of the department to let people know that they must secure their licenses. "The government is spending a large amount of money endeavoring to do away with interference, and in order to accomplish this they must know where the radios are," said Mr. Wearing.

His Worship in imposing the fine said: "People must understand that when the government puts an act on the statute books it must be kept and in this case the penalty is any sum up to $50, but it being the first case brought before me, I will impose a fine of $2.00, and $4.76 costs."

The radio inspector has been very busy in the city recently checking up on radio sets, and finding out those who have not taken out their licences.

O.M.L. PRESIDENT TO ADDRESS CLUB

R. A. Staples Will Speak at Annual Banquet Here.

Richard A. Stapells, president, Ontario Motor League, and Past President Toronto Board of Trade, will address the annual general meeting of the Peterborough Automobile Club which will be in banquet form, held in the main dining room of the Empress hotel, on Tuesday evening, April 3rd. Arrangements with Mr. Stapells were completed yesterday in Toronto by Alderman Harry Huffman and the secretary of the Automobile Club.

ST. JOHN'S MEN.

The Men's Club of St. John's Church will meet in the Parish House on Monday evening. A. Mowat, B.A., will be the speaker of the evening and refreshments will be served.

NEW TYPE OF ATLANTIC PLANE REVEALED IN FRENCH CAPITAL

Young Inventor's Tri-Motored, 5-Passenger Ship Ready For Tests.

RADIO SET INSTALLED.

Experts Laud Giant Monoplane, Built Secretly By Frenchmen.

PARIS, March 16.—The "mystery plane" which many experts in France believe will be the first to accomplish a non-stop flight from Paris to New York, was revealed for the first time Wednesday to 50 French and foreign journalists after nearly a year's construction work on it behind guarded gates in the little town of Meudon just outside of Paris.

With it was disclosed one of the most romantic stories in European aviation since the war. The central figure is a Frenchman not yet 24, who last summer conceived a new idea for a transatlantic airplane but not not possess a single franc with which to carry it out. Discouraging as this was Rene Couzinet the youth ful engineer in question, went doggedly ahead and Wednesday was able to demonstrate a plane described by experts as one of the finest ever built in Europe and the first ever made in France for the sole purpose of a transatlantic crossing.

The money—nearly 700,000 francs—had been gathered together from the four corners of France in amounts ranging from 5 to 5000 francs on the enthusiasm, youth and assurance of success, which were all M. Couzinet had to commend his project.

At one time, with 100 men working in his little hangar he found his total capital down to exactly 50 centimes—2 cents. Still undismayed he called his workmen together and explained the situation. They agreed to continue until he would be able to raise more cash.

The money was soon forthcoming, and all that now remains is a series of test flights and then the great attempt, probably at the end of April.

Calls Plane "Rainbow."

Barely large enough to house the giant plane the hangar in Meudon presented a unique sight. M. Couzinet has named his ship the "Rainbow," although in its construction it more closely resembles an immense bird than any plane yet built in France. The Rainbow is a monoplane, largely metal construction, and carries three Hispano-Suiza motors, each of 180 horse-power.

One of its many original features is the ability of the ship to remain in action with one of the three motors not running. Two motors are in the wings on either side of the fuselage. The third rests in the nose of the fuselage just below the pilot's seat. Each of the three may be reached for repairs by a small pas-

Continued on page 10.

REPORT FLIERS SAFE ON ISLAND WITHOUT PROOF

Coastguard Vessel Enquiry Dispels Rumor From Old Orchard.

MAKE CAREFUL SEARCH.

Slight Hope Held May Have Been Picked Up By Passing Steamer.

BIDDEFORD, Me., March 16 (Canadian Press). — Hope that the monoplane Endeavour, in which Captain Walter Hinchliffe and the Hon. Elsie MacKay essayed the east to west trans-Atlantic crossing had landed on Saratton Island, near here, was dispelled late yesterday when coastguardsmen returned from a search of the island.

Captain R. A. Morton, of the Biddeford Pool Coastguard Station, and three members of his crew, after circling the little island in their motorboat, reported that they had seen nothing resembling a plane. Stratton Island lies three miles out to sea from Old Orchard Beach.

The report that the Hinchliffe plane with its passengers had landed on the island, grew out of a story told by R. Courtney Page, proprietor of a summer hotel at Old Orchard Beach, and his wife and daughter. They reported to the coastguard station that, examining the island through a field glass, they had seen a glistening object resembling the golden wings of the Endeavour. After a more careful scrutiny of the island they said, they thought they saw two persons circle about the bright spot and then move away towards the only building on the island

Captain Morton expressed the opinion that the glistening object seen through the field glass was the reflection of the sun on the windows of the farm house. This building is owned by John Davis of Boston, who makes occasional visits to the island during the summer months. So far as is known here, the only permanent resident on the island is Fred Harding, a caretaker.

Hinchliffe's Parents Not Giving Up Hope

LIVERPOOL, March 16 (A.P.).—The father and mother of Captain Walter Hinchliffe, although they have slept but little since their son left for the Western world, are buoyed up in their hopes for his safety by a vision and a dream.

The mother, brooding over her son's perilous undertaking, had a vision in which she saw him flying low over the ocean. He was confronted with a huge white cloud—interpreted as a good omen—and went to the left, the direction which the cloud seemed to indicate.

The father dreamt that his brave son had reached America with a woman as a companion.

Mrs. Hinchliffe remarked that it was strange that Walter began his flight on the 13th.

"All his life," she said, "he had avoided the number 13."

Mr. Hinchliffe insisted that after all the dangers and hardships his son had endured in the war, he did not believe that Providence intended him to perish in the ocean.

"Although things look black," said the father, "we have not given up hope."

SEARCH PARTIES DESPATCHED TO INVESTIGATE NEW REPORTS

Lumbermen Says Plane Passed There Early Yesterday Morning.

BRILLIANTLY COLORED.

Appeared To Be In No Trouble When Seen Near Greenville.

WASHINGTON, Mar. 16.— (Canadian Press.)—The Canadan Legation to-day informed the State Department that the Candian Pacific Railway had reported to Ottawa that a Mr. Dean, of Hollingsworth and Whitby Company of Greenville, Maine, had received a report from their camp at Roche's Farm yesterday that a large plane had passed Roche's farm at six a.m. The report said the plane was supposed to have descended about 25 miles north-east of Greenville. The Canadan report said that it was understood searching parties had been sent out.

Plane Flying Low.

GREENVILLE, Maine, Mar. 16. — (Canadian Press.)—Deputy Sheriff A. Rogers was informed to-day by the postmaster at Kodadjo, that at six o'clock yesterday a plane was seen passing over that vicinity. The plane was of a "brilliant color," but in the early morning sunshine the exact hue could not be told. It was flying low, with the motor whirring loudly and appeared to be in no trouble.

Landing Reported.

OTTAWA, Mar. 16.— (Canadian Press.)— A telegram stating that a plane believed to be that in which Capt. Walter Hinchliffe and the Hon. Elsie Mackay started a trans-Atlantic flight from England last Tuesday, was believed to have landed near Greenville, Maine, had been received at the office of the Hon. P. J. A. Cardin, Dominion Minister of Marine and Fisheries. The information contained in the telegram has been forwarded to the Federal authorities at Washington for investigation.

Story Doubted.

MONTREAL, Mar. 16. —(Canadian Press.)—Word has reached the offices of the C.P.R. here from Greenville, Maine, that a number of people reported hearing the engine of an aeroplane in that neighborhood on the morning of March 15. The company's officials have attempted to find out if any one actually saw the plane. If seen yesterday morning, the plane could hardly be that of Capt. Hinchliffe, as his gas supply must have been exhausted at least twelve hours before that time, but officials think perhaps a mistake was made on the date the machine was heard.

MAY HAVE BEEN PICKED UP.

LONDON, March 16 (Associated Press). — England's slender hope that the monoplane Endeavour may yet survive its trans-Atlantic flight venture depended last night on the chance that Captain Walter Hinchliffe and the Hon. Elsie MacKay were rescued by some ocean vessel without wireless apparatus.

Memories of the rescue of Harry Hawker on his trans-Atlantic attempt many years ago are revived in an effort to stave off despair. Veteran pilots find it hard to believe that their old comrade, a hero of a hundred aerial exploits in war and peace, has been conquered by death.

Among the few who refused to abandon hope is Mrs. Hinchliffe, who is enduring the terrible strain with marvellous courage. Although pale and looking ill, the young mother of two little girls attempts to carry on the routine of her home. In three days and two nights she has scarcely slept at all.

"We are still waiting," she said quietly, "but there is no news, although we have tried every possible source."

The most bitter opponents of Captain Hinchliffe's proposals in recent months to fly the Atlantic were his father, Richard, an artist, and his mother, who spent weeks at Cranwell last fall during the preparations being made when Captain Hinchliffe was serving as pilot for Charles A. Levine.

"We hope that no one for a moment thinks that because we are here we countenanced the flight," the mother told the correspondent at that time. "We are always against adventurous undertakings of this kind, and argued against it or any others from the start, but without result. Walter had his heart set on making a non-stop record and all our pleadings hadn't the slightest effect. So we came here to make the best of it, never mentioning the subject again."

One big reason for the veil of secrecy about the start of the flight purported to be revealed by a friend of Miss MacKay. The friend said that Miss MacKay knew that her father, Lord Inchcape, would forbid her journey, and feared that to enforce his stand he would stop the payments that she was making on the expenses incidental to the flight, including the purchase of the airplane in the United States. To avoid detection, said her friend, Miss MacKay drew the money for the necessary funds in the name of another.

MANY HAPPY RETURNS.

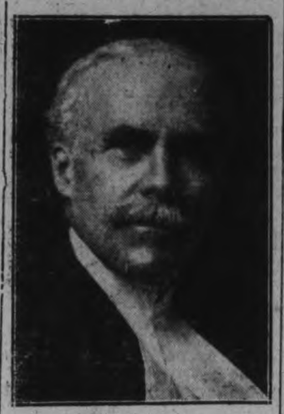

HIS HONOR JUDGE HUYCKE,
Whose Birthday This Is.

AUTHOR TELLS ABOUT SEARCH

Frederick Philip Grove's Account of His Own Life Proves Interesting.

HAS GROWN IN WEST.

Frederick Philip Grove, author of "A Search for America," "Over Prairie Trails," and other equally interesting books, was the speaker at the meeting of the Women's Canadian Club held yesterday afternoon in the Public Library. Mr. Grove, filled with an abundant knowledge of travel and the world, gave an address in a most interesting way on his own life. His address differed greatly from many other biographies, as the speaker spoke of himself in the third person which held the interest of his audience in a very unique way. Although he talked about himself it was doubtful in his listeners' minds when he got through whether he had been talking about himself or the great Canadian West or Literature, everything was blended so splendidly together in his talk.

He was born in Malmoe, Sweden, of wealthy and cultivated parents. His mother was Scotch and although she could read many languages she always talked in her native tongue. She was fond of travel and Philip spent most of his boyhood years travelling. He received a smattering of an education at the different stops that his mother made while travelling through the various countries of Europe. At the age of twenty four his parents died, and his family fortunes failed, and he set forth without resources, without experience, to earn a living, to find himself, and discover a soil in which he could grow. That soil after many wanderings and trials he at last found in Canada, and for many years he has been a school teacher and writer on the prairies of the west.

His story was that of a cultivated mind facing the struggles of an immigrant, and is full of significance and interest for the awakening of national consciousness of the Canadian people. He spent years with the humblest of workers on the outskirts of society. He was a salesman, laborer, farmer, school teacher and high school principal.

In 1894 he came to the Canadian West and found work with an Irish farmer in the bush country north of the prairie. Here he worked for 50 cents a day getting up at 5.00 a.m., and going until dark. In the winter he taught the neighbor's children and in the long evenings with sheep skin coat and mitts on, he wrote part of his book "A Search for America." For eighteen years this was his occupation, and it was thirty-two years from the time he started writing until the book was published.

One day he started on a 200 mile tramp to Winnipeg to see a man. He entered the office in Winnipeg, in overalls, a farm hand; he came out in overalls, a high school principal. He started to study to take certain examinations, and at the age of 50 he graduated from Manitoba University. In 1918 he went back to the pioneer districts.

But his search ended, as far as any spiritual search is ended, in western Canada. In Western Canada he found a spirit, an individuality, to which his own responded, and there his literary talent has been developed. He is a voluminous writer. He has nineteen novels in manuscript. His published works represent but a fraction of his writings, and his writings spread over thirty years represent but a portion of his great work. Recently he has made it his task to assist newcomers to Canada to find themselves and to see the distinctive characteristics of the Dominion.

Grand Opera House Tonight St. Patrick's Eve Prices $1.00, 75c, 50c, 25c PEG O' MY HEART

MARCONI AND EASTERN FIRM TO BE UNITED

Cable War Between Rival Companies To Be Brought To An End.

DISAPPROVE SPECULATIONS.

Associated Concerns To Continue Operations Under Separate Identity.

(By H. Bailey, British United Press).

LONDON, March 16.—The fusion of the interests of the Marconi Wireless Telegraph Company and the Eastern Telegraph Company with its associated lines is in order to avoid competition, and it is believed the companies have agreed to the delimitation of their spheres of operation and also to the sharing of the traffic on a co-operative basis. The British Government is understood to be favorable to the fusion because the cable companies, by the new agreement, have been preserved for future use and strategic purposes, but it is not known what views the dominions will take or whether Marconi shareholders will agree to the plan. However, it is stated that in any circumstances the associated concerns will continue to be operated as separate undertakings.

Disapprove Speculation.

London financiers suggest that the present burst of speculation is Marconi shares is likely to prove somewhat unjustified when the final fusion agreement is reached.

The London Chamber of Commerce has passed a resolution to the effect that both cables and wireless are necessary to healthy competition and also that communications outside Europe ought to be left to private enterprise, the government contenting itself with protecting the public against excessive charges.

Grenfell Orphanage Destroyed By Fire

BOSTON, Mass., March 16 (Canadian Press).—Sir Wilfred Grenfell, famous medical missionary, was informed by telegraph yesterday that his northern orphanage at Gordon, North Labrador, has been destroyed by fire. The 50 children living there were saved and are being cared for by fishermen, but all clothing, food and other supplies were ruined.

Sir Wilfred, now in Boston, said that the orphanage building was of wood, "since that was all the International Grenfell Association could afford." It was only partially insured, he said, because insurance rates on wooden buildings in North Labrador were very high.

REBEKAH EUCHRE IS WELL ATTENDED

Dance Concludes Successful Social Event at Millbrook.

MILLBROOK, March 16.—The Rebekahs of Golden Sheaf Lodge, No. 176, held another of their delightful euchres in the I.O.O.F. Hall on Monday evening, with over one hundred and thirty in attendance.

Play continued until about 11 p.m. when supper was served by the committee in charge, and afterward some of the guests resumed play at the card tables, and a large number of the younger folk enjoyed dancing for an hour or two.

The prize winners were: Mrs. Ingram ladies' first, and Mrs. Melville Ball the consolation; A. A. Needler gentlemen's first, and J. Bothwell consolation.

W.M.A. Meets.

The March meeting of the Women's Missionary Auxiliary of the United Church was held at the parsonage on Tuesday afternoon, with over thirty members and visitors in attendance.

Mrs. F. H. Howard was in the chair for the business session when a number of items came up for discussion, among these being the allocation for supply work this year. The matter of a time for special prayer for all W.M.S. workers and undertakings at home and abroad was taken up, a period between ten and eleven o'clock each Friday morning being the suggestion of the president, Mrs. Roberts of Grafton. The holding of one or two sectional W.M.S. rallies was considered. June was the month suggested, and two rallies were considered best for the Presbyterial.

Mrs. C. C. Garside took charge of the formal program, Mrs. H. Ross Edmunds reading the devotional leaflet, and Mrs. J. H. George taking up the chapter in the study book, "New Paths for Old Purposes."

A duet by Mrs. W. H. Johnston and Mrs. F. P. Stinson was much enjoyed, and there was a pleasant social hour at the close when light refreshments were served.

Personals.

Mrs. Charles Sled and two children, John and Mary, who have been making an extended visit with her parents, Mr. and Mrs. H. A. Elson, left for their home in Regina on Wednesday of this week. Mr. George Elson accompanied his sister to the West.

Mrs. Wilbert Thorne was in town this week, taking her position as Noble Grand of the Rebekah Lodge at its regular session on Tuesday evening.

Miss Isabelle McCarthy, R.N., who has been taking a two weeks' holiday with her mother, Mrs. E. H. Barnes, has returned to her professional duties in Buffalo, N.Y.

Mrs. F. W. Burnham of Peterborough is spending this week at the home of Mrs. E. S. Burnham, on account of the latter's illness from a severe attack of 'flu.

KNOWN DEAD REACHES 285

Official Figures Indicating Toll in St. Francis Dam Disaster.

FAULTY CONSTRUCTION.

LOS ANGELES, Calif., Mar. 16. —(Canadian Press.)— Official figures indicating a known death toll of 285 in the St. Francis Dam disaster, and the charges of the California state engineer that the foundational weakness in the dam's abutments caused its collapse, stood out conspicuously yesterday in the aftermath of Tuesday's flood.

Eddie Hearne, deputy sheriff of Ventura county, testifying at an inquest over the bodies of nine victims at Moorpark, declared that 225 bodies had been recovered in Ventura county alone. These, with 52 bodies in the morgue at Newhall, in Los Angeles county, and eight at Bakersfield, fixed the total at 285.

The Moorpark coroner's jury found that the nine had come to their death by "accidetnal drowning due to the breaking of the St. Francis Dam."

A second inquest at Fillmore over 46 bodies resulted in the verdict of "death by drowning or being struck by floating objects, caused by the breaking of the St. Francis Dam."

Neither jury attempted to fix responsibility for the disaster to fix reoner at Fillmore saying that the time for doing that had not yet arrived.

The charge of faulty construction of the dam came from Edward Hyatt, Jr., state engineer, after he had inspected the structure's ruins in San Francisquito Canyon.

HASTINGS RESIDENT KICKED BY HORSE

Wilbert Simpson Meets With Painful Accident While Exercising Horse.

HASTINGS, March 16.—Mr. Wilbert Simpson, son of Robert Simpson, met with a very painful accident on Wednesday night. Wilbert, who has been assisting in work at a summer hotel on Margaret's Island for the past year, was exercising one of the horses when the animal kicked with great force and caught Mr. Simpson on the side of the head. He suffers a broken jaw and the loss of a greater part of his teeth. One shoe calk cut his head open just above the temple, while the other calk badly lacerated his cheek.

Mr. Simpson is in a critical condition, and was taken to Peterborough hospital for treatment.

WOULD BREAK GRAIN MONOPOLY

Divert Shipment of U. S. Grain From Montreal to New England Ports.

PROTEST CANADIAN RATE.

PHILADELPHIA, Mar. 16.—(Canadian Press.)— An organized movement to divert shipments of United States' grain from Montreal to United States' Atlantic ports and against the Canadan rate on grain to the seaboard has been initiated here by representatives of the ports of Boston, Philadelphia, Baltimore, Portland and other North Atlantic ports. They met at the invitation of Hubert J. Morgan, president of the Commercial Exchange to Philadelphia, to take what is described as "concerted action to break the grain shipping monopoly long held by Canada."

Appeal will be made to Secretary of Agriculture William J. Jardine to change the United States' standards of inspection as may be necessary to protect the American farmer, merchant marine and ports against Canadian and other foreign Commerce competition. In addition, appeal will be made to the Interstate Commerce Commission through Congressional representatives of the North Atlantic ports in an effort to have the commission order American rail carriers to meet the competition of the nationally-owned Canadian railroads, which are now assessing a rail rate of 3 cents a bushel lower than the American rail rate to the seaboard.

Senator Walsh, Massachusetts, in a telephone conversation with Frank S. Davis, representing the Maritime Association of the Boston Chamber of Comercem, agreed to undertake to bring together the senators of Maine, Pennsylvania, Maryland and Virginia at a conference to be held with representatives of the ports in Washington, March 19.

Hold Monopoly.

Through the disparity in rail rates and the difference in the inspection of grain between the United States and Canada, Canadian railroads are annually carrying approximately 90,000,000 bushels of American-raised grain to Montreal for export to the disadvantage of American ports, railroads and industries associated with shipping and transportation, it was said.

The committee voiced its alarm at the decreased movement of export grain through American North Atlantic ports and fears the effect it may have on the general shipping situation through these ports. It was

(Turn to Page 10, Please)

FAREWELL PARTY GIVEN AT WOOLER

Mr. and Mrs. Allan Tackabury Are Leaving the District.

WOOLER, March 16.—The home of Mr. and Mrs. Allan Tackabury was the scene of an enjoyable evening when about seventy of their friends gathered to bid them farewell before their departure from the neighborhood. During the evening, an address which was signed by Mr. and Mrs. W. J. Lawson and Mr. and Mrs. S. L. Terrill, was read, and a gift presented to them. The evening was spent in game, after which lunch was served.

Personals.

Mr. and Mrs. L. H. Rowe accompanied by Mrs. E. McConnell and Mrs. S. L. Terrill attended the sacred concert at Trenton on Sunday evening.

Mr. and Mrs. Percy Gooding and Nancy spent Monday with Mr. and Mrs. L. H. Rowe.

Mr. and Mrs. Lyal Leavitt entertained a few young people on Sunday afternoon.

Mrs. Esli Terrill spent Tuesday in Frankford with her brothers, S. B. and Lewis Herrington, of Hilton.

Mrs. Etta Rowe received a wire stating that her son-in-law was seriously ill in Belleville Hospital.

Mrs. D. S. Austin received word that her brother, Edgar Shaw, of Sault Ste. Marie, is in Wellesly Hospital, Toronto, undergoing an operation for goitre.

Mr. and Mrs. Lorne Mitchel and family are moving to the James McQuoid farm, near Trenton.

Mr. J. J. Rapple, representing the Ontario Tractor Co., was given a hearing by the Murray Council regarding the renting and buying a caterpillar tractor.

Mr. Babe, representing the Pedlar people, was also given a hearing re metal culverts.

Mr. and Mrs. Irvine Scott spent Sunday with Mr. and Mrs. Arthur Scott.

Mrs. Maynard Sharpe spent the week-end with her sister, Miss Helen Terrill, in Belleville.

Mr. and Mrs. Charles Hains of Castleton spent Sunday with Mrs. Hains' parents, Mr. and Mrs. William Forbes.

Owing to the warm sunshine on Monday and the sun and wind on Tuesday, the sleighing is practically gone.

Because of many accidents due to reckless driving by bus chauffeurs, Mayor Massip of Guanabacoa, Cuba, has started a campaign against speeders both in the city and on country roads.

was spent in cards and dancing.

Miss Helen McLean spent a few days with Miss Kathleen Sisson, of Ida.

Lesson No. 9

Question: Can rickets be prevented?

Answer: Yes, by assuring plenty of the rickets-preventing vitamin of cod-liver oil in the diet of mother and baby.

SCOTT'S EMULSION contains all cod-liver oil vitamins in great abundance.

ROADS IMPASSABLE FOR HEAVY LOADS

Thaw Puts Those Near Mount Pleasant in Bad Condition.

MOUNT PLEASANT, March 16.—The roads in this vicinity are in a bad condition owing to the recent thaw and are not at all passable for heavy loads. There was a great depth of snow on the level and many feared a bad flood in the spring but the thaw of this week has lowered it considerably. The county snow plow was over the middle road on Wednesday making much improvement for traffic.

Spring is not far off, numerous crows have been heard and several robins have been seen.

Farmers are busy hauling logs, wood, etc., before the breaking up of the roads. A number are getting in a good supply of chop.

Miss Mable Eggleston entertained a large number of her friends on Wednesday evening at the home of her uncle, Mr. Walter Windram, Cavan, on the occasion of her seventh birthday anniversary. The evening

TRENT RIVER ICE BREAKING

Stretch in Campbellford Now Open—Trappers Not Out Yet.

MARSHES STILL FROZEN.

CAMPBELLFORD, Mar. 16.— The warm weather during the last few days has opened the ice on the river in several spots and the volume of water has increased considerably during that time. For the last few winters, there has been no ice on the west side of the river immediately below the Bridge street bridge, but this year the entire surface has been frozen. The part now open is where the water seems to be comparatively swift and is invariably the last part to freeze. If the present high temperature continues, the stretch through the town limits should be clear of ice in a very few days.

Although the river itself is opening up gradually, this is not the case with the marshes, and the trappers have not been able to make any noteworthy catches to date. There seems every indication of a late season again this year. In an interview with the local fish and game inspector, The Examiner learns that there is no evidence of the law regarding muskrats being broken so far this season, nor during the winter. He has not found any of their houses molested in any way during his frequent trips up and down the river. He also says that the trappers have been unable to make any sets in the marshes on account of the ice. He also reports that there are a number of new houses along the river at various places which have been known as likely feeding grounds for water animals.

INSPIRING ADDRESS GIVEN YOUNG PEOPLE

Mrs. Richards Speaks at Regular Meeting of St. Andrew's Y.P.A.

WARKWORTH, March 16.—"How can I help others to follow Jesus" was the paper given by Mrs. Richards at the weekly meeting of St. Andrew's A.Y.P.A. Jesus is depending on us to bring others to His Kingdom. "No doubt all of us during our school life have played the game 'Follow the leader' and we realized when we had a good leader or a poor one. We are commanded to go out into the highways and compel others to come in that My house may be filled. Tell others about the Christian life", continued Mrs. Richards, "invite them to church, Sunday school and Young People's meetings. Pray for our fellow men. More things are wrought by prayers than this world dreams of."

Mrs. Carlow gave a paper on the Scottish covenanters, while a piano solo was given by Esther Wright, vocal solo by Marguerite Nelson, reading by Stewart McCubbin, duet, Mr. Maycock and Everett Maycock, and a recitation by Margaret Richards.

The society accepted the invitation from the Campbellford Society to spend a social evening with them on March 26, and plans were made for a program.

MUSKRAT SEASON WILL OPEN SHORTLY

Some Trappers Have Already Taken Rats in Hastings Area.

HASTINGS, March 16—The muskrat trapping season, is again about to commence. Several of the local trappers are already obtaining a few rats, but most of the are awaiting the departure of the ice from the shores of Trent River and the adjoining marshes. Several of the farmers rent their land along the river during this season to trappers. The ice is very thick, but is rapidly disappearing and hopes are held for an early opening of the rivers and marshes, consequently a good catch.

Last season there were some seven or eight hundred pelts sold from Hastings, the highest price obtained being $2.65.

Personals.

Mrs. William Warner who was operated on in Peterborough some time ago, returned to her home on Monday.

Mrs. Iden Bond is spending a three weeks' vacation with her daughter, Mrs. Fred Scriver, in Buffalo, N.Y.

Mr. John Fairman recently was the finder of a pearl larger than a kernel of wheat, in a jar of oysters.

Mr. Norman McKelvie of Norwood is spending a few days in town.

Mr. and Mrs. Alex Merrill of Warkworth were recent guests of Mr. and Mrs. John Oliver.

Mr. James L. Irwin of Belleville was a visitor to town on Tuesday.

Mr. E. L. Sackville, district manager of the Manufacturers' Life Insurance Co., was a business visitor in town on Wednesday, being the guest of Mr. George B. Stevenson.

Rev. A. C. Hie spent Monday in Belleville.

Mr. Albert Brooks is spending this week with his daughter, Mrs. Venters, of Lindsay.

The final game of hockey that perhaps will be played this season, was between the married and single men, the latter winning by 5-3.

PEN PRESENTED RETIRING OFFICER

Mrs. Robert Lewers Has Been Ladies' Aid Secretary For 21 Years.

FRASERVILLE, March 16.—Mrs. Robert Waterman entertained the members of the Fraserville Ladies' Aid at the March meeting when Mrs. Robert Lewers was presented with a fountain pen, on her retirement from the secretaryship, which she has held for twenty-one years. Mrs. Lewers was taken completely by surprise but responded suitaoly.

There were over thirty present, and the sympathy of the ladies was extended to Mrs. Fred Clarke, vice-president, who was unable to be present through illness. A good afternoon's work of quilting was accomplished after which a sumptuous supper was served.

Miss Olive Carl was given a farewell party by the Young People's League, at the home of Mr. Arthur Carl, recently, before leaving for Peterborough, where she will enter Nicholls Hospital as a nurse-in-training. During the evening, Miss Carl was presented with several pieces of pearl and amber, the address being read by Miss Bessie Wood, and the presentation being made by Miss Ethel Cunningham. The remainder of the evening was spent in games and music followed by refreshments. Miss Carl's many friends wish her every success in her new vocation.

Personals.

Mr. Frank Foley of Toronto University spent a couple of days with his parents, Rev. H. W. and Mrs. Foley.

Miss Mildred Moncrief was the guest of her sister, Mrs. H. White, Bethany, over the week-end.

Miss Mary Wood spent the week-end at Campbellcroft, as the guest of Miss Emmeline Bannister.

Mr. and Mrs. T. Willan have moved back to their farm after spending the winter in Peterborough.

Miss Mary Foley, of Campbellcroft, spent the week-end with her parents, Rev. W. H. and Mrs. Foley.

TOOK DOCTORS' ADVICE —COLD GONE NEXT DAY

Advise Hospital Tested Method for Home Use—Many Here Relieved in Few Hours

A quick, pleasant and inexpensive method—endorsed by physicians for home use—brought to Robert H. Sullivan the same speedy relief which druggists here say has been experienced by so many Peterborough people who have used it for head colds, chronic coughs and deep seated chest colds.

Mr. Sullivan had neglected his cold for two or three days and it had settled in the nasal passages and bronchial tubes. He was unable to breathe through his nose; his stomach became upset and he coughed so his mother-in-law called a physician.

On advice of the doctor he started regular hourly doses of Ayer's Cherry Pectoral—a concentrated mixture of ingredients which hospitals have found to be the quickest, safest and surest to end colds. With the very first pleasant swallow he felt its comforting, healing warmth—from his nose passages deep down into his chest. Relief came almost immediately and in a day or so he was completely rid of the cold.

Note: Other cases reported daily—all certified by the physicians who treated each case.

Doctors find that this hospital medicine does far more than stop coughing instantly. It is absorbed by the whole system. This quickly checks phlegm, heals irritation and drives out the cold from the nose passages, throat and chest.

Just a few pleasant spoonfuls of Cherry Pectoral now and you'll feel like a different person tomorrow. Hospital directions with each bottle.

AYER'S Cherry Pectoral For COLDS and COUGHS

Store Magnate Left $50,000,000 Estate

PHILADELPHIA, March 16 (Canadian Press).—The estate of the late Rodman Wanamaker, head of the Wanamaker Stores in Philadelphia and New York, it is said, will be placed in the hands of a board of trustees of three persons who will work in conjunction with a board of advisers.

The estate is believed to be valued at about $50,000,000. The will, which is being prepared for probate, is said to create a vast trust for the benefit of relatives and business associates.

The business of the Wanamaker stores, it is authoritatively stated, will be operated under the present management exactly as it was before Mr. Wanamaker died.

The THRILL of BRIMMING HEALTH

GET the thrill of brimming health by having the right kind of breakfast—a breakfast that "stands by" you and sustains all through the forenoon. For 70% of the day's work falls in the four morning hours.

Quick Quaker is the perfect cereal food. Its 16% protein constantly builds and rebuilds worn tissues. Its 65% carbohydrates supplies abundant energy. Minerals tone the blood. Bulk ensures easy digestion. Necessary vitamines make assimilation complete.

No one ever tires of the pleasing nutlike flavour. It has been developed by more than fifty years of milling experience. Yet Quick Quaker costs but a cent a meal.

Be sure to ask your grocer for Quick Quaker. You will know it by the picture of the Quaker. Packages contain coupons with which you can secure silverware and other household and personal articles you need. Fastest cooking cereal—cooks in 2½ to 5 minutes and doesn't require watching. Big, family package, and small 10-cent size, both wrapped and sealed.

Get Dainty China

In each package of Quick Quaker, marked "Chinaware," is a piece of fine china, prettily decorated in blue and gold. It's fun to open a package and find a cup, a saucer, a plate or bowl. All lovely things, beautifully designed.

QUICK QUAKER OATS

The Quaker Oats Company, Peterborough and Saskatoon

140

Protect Yourself against Colds — or worse

A SURE way to fight the danger of exposure, these days, is to build up your reserve strength and vitality. Then colds, influenza and such ills simply cannot get a foothold in your system.

Ovaltine maintains your strength

with the right kind of nourishment, the natural goodness of ripe barley malt, fresh eggs and creamy milk in highly concentrated form. It is a perfectly balanced food, a body and nerve builder, which will give you a wealth of endurance against cold-weather ailments.

Ovaltine aids convalescence, too

The super-nourishment in Ovaltine, the ease with which it is assimilated by weakened digestions, and its appealing flavour make it an important aid during the trying period after illness. Ovaltine not only rebuilds depleted systems, but also guards against relapse. Doctors the world over recommend Ovaltine extensively. Ask yours.

OVALTINE TONIC FOOD BEVERAGE

BUILDS UP BRAIN, NERVES AND BODY

164

OVALTINE RUSKS are more appetizing and much more nourishing than ordinary rusks or biscuits. Easily digested. Especially good for invalids.

At all druggists, 60c, 90c, $1.50 and special $5.25 family size. It is economical to buy the larger tins. Drink Ovaltine for health the year 'round. Made in England by A. WANDER LIMITED.

We invite you to try Ovaltine at our expense. Use the coupon.

A. WANDER LIMITED,
455 King Street West, Toronto.
Please send sample of Ovaltine. 10 cents is enclosed for packing and postage.

Name .....
Street .....
City ..... Prov. .....

ROBT. FAIR Co. Ltd. *Phone 145*

Our Saturday offering presents such amazing values, that the savings realized on their purchase reach noteworthy proportions. Without fail, at least take advantage of our special 9 to 11 a.m. feature bargain.

9 o'Clock Specials

On Sale From 9 to 11 a.m.

PURE WHITE BATH TOWELS, size 22 x 43 inches, hemmed and fringed ends. Superior quality. Actual value, 49c each. For two hours only at this price, each **25c**

FACTORY COTTON, 36 inches wide, nice even weave, free from specks. Suitable for aprons and the kind that is used for curtains. Actual value, 17c yard. Saturday morning, from 9 to 11 a.m., yard **11c**

A 9 O'CLOCK SHIRTING SPECIAL. Heavy Check and Blue Stripe Shirting, 28 inches wide. Suitable for men's work shirts, women's aprons and for children's wear. Regularly sold at 25c yard. Nine o'clock Saturday morning to eleven, yard **15c**

Striking Savings in Staples

HALF BLEACHED DICED DESIGN TABLE DAMASK, 54 inches wide. Specially priced for Saturday at, yard **39c**

COLORED KRINKLE COTTON BED SPREADS, size 80 x 90 inches. Remarkable value. Priced at, each **$1.75**

BLEACHED DAMASK TABLE NAPKINS, size 18 x 18 inches, hemmed all ready for use. Specially priced for Saturday at, each **10c**

SUPERIOR QUALITY BLEACHED COTTON SHEETING, 72 inches wide. Very special bargain at, per yard **39c**

PURE LINEN ROLLER TOWELLING, 17 inches wide, fancy border. Very special at, yard **15c**

72-INCH BLEACHED HOSPITAL SHEETING, very heavy durable make, actual value 75c yard. Special for Saturday, yard **59c**

ENGLISH PILLOW CASES, hemmed, made from selected fine cottons, size 42 and 44 inches wide. Actual value 50c each. Special price for Saturday, each **39c**

DOUBLE BED SIZE FLANNELETTE BLANKETS, perfect in every respect, white or grey with pink or blue border. For one day only, pair, **$1.89**

A VERY GREAT SPECIAL IN HAIR BRUSHES, mahogany back with strong hair bristles. Regularly sold at 75c each. Special for Saturday, each **45c**

New Things Worth Seeing in Ready-to-Wear Dept.

NEW FROCKS, in spiderweb material, beautifully designed with hand-drawn work, fine tuckings, stitchings, fancy belts and ornaments. They are in one and two-piece effects, with pleated skirts. Colors are sand, rosewood, green, peach and blue. Sizes 15 to 19 years. Priced from **$21.50 to $25.00**

THE NEWEST IDEAS IN SILK KNIT KIMONAS, lovely quality, in plain colors, trimmed with contrasting shades. Others in pretty stencilled patterns. Colors are rose, maize, peach and black. Priced at **$6.50 and $7.00**

GINGHAM HOUSE DRESSES, slip-over kimona style, in a variety of checks, plaids and stripes. Sizes 36 to 42. Specially priced for Saturday, each.. **89c**

SPUN SILK AND FUGI BLOUSES, in smart new styles, long and short sleeves, convertible and square necks, dainty tuckings and drawn work. They are in a variety of colors. Sizes 34 to 42. Priced from ..... **$3.00 to $7.50**

GIRLS' EXTRA QUALITY BLACK SATEEN BLOOMERS, sizes 6 to 14 years. Specially priced for Saturday at, pair..... **69c**

SUPERIOR QUALITY WHITE FLANNELETTE PYJAMA SUITS, two-piece style, three frog fastening and pockets, in sizes small, medium and large. Regular price, $1.75. Special for Saturday morning..... **$1.19**

Accessories at Low Prices

A FEW ODD LINES AND SIZES IN MERCURY AND VENUS SILK HOSE, of good quality. Specially priced to clear on Saturday at, pair..... **25c**

A NEW SHIPMENT OF SPRING GLOVES has just arrived, in the famous "Kayser" make, in plain and fancy cuff. Some of the shades are patio, Arab, chalet, hoggar, chateau, mist pearl, black and white, all-white, white and black, and black. Sizes 6 to 8. Prices range from, pair ..... 95c to $1.75

AN EXTRAORDINARY SALE OF MERCURY MILLS PERFECT QUALITY FULL FASHION LADIES' SILK HOSE, that were made to sell at $1.75 per pair, in shades of nude, atmosphere, rose nude, misty morn, miragem kasha beige, even glow, rifle and black. Sizes 8½ to 10. Special for Saturday, pair **$1.25**

EIGHT ONLY PAIRS OF "FOWNES" MOTOR BROWN CAPE GLOVES, long wrist strap, heavy stitching on back, will stand hardest wear. Regularly sold at at $3.00 the pair. Special for Saturday **$1.00**

CHILDREN'S SLEEPERS, in warm fleece cotton, with button back and drop seat. They come in sizes 1 to 5. Specially priced at, pair .. **98c**

GIRL'S BLOOMERS in fine knit, in colors of sand, cream, and black. Sizes 6 to 12. Specially priced at, per pair **50c**

LADIES' COMBINATIONS, in different styles and sizes in cream wooltex. Regularly sold at $1.65. Special price for Saturday **98c**

LADIES' CORSELLETTES, in fancy brocade, with wide elastic sections, side hooks and four hose supporters. Specially priced for Saturday at.. **98c**

Rexoleum Mats 12½c Each, Special Saturday Morning 9 o'Clock

Rexoleum Mats in Brown, Blue, Rose and Green, Bordered. Size 14 x 27 in.

Linoleum Rugs

Dominion Linoleum Rugs at special clearing prices for Saturday only. They are the best quality, in patterns and colorings to suit most any room.

9' x 9'. Regular $12.50. Special price $9.95
9' x 10' 6". Regular $14.50. Special price $10.95
9' x 12'. Regular $16.50. Special price $12.95

Window Shades 69c Each

Choice of white, cream or green, in standard size, 37 x 70 inches. All are first quality Shades with rollers made by Hartshorn.

AID PROMISED TO TOWNSHIPS

Government Will Not Assume Full Responsibility For Rural Roads.

MINISTER EXPLAINS.

TORONTO, Mar. 15.—The Ontario Government is ready to provide additional relief to the townships and counties from taxation for Provincial and other highways in proportion to the increase of traffic which is not of a local nature, but it will not assume the full financial responsibility of Provincial highways, since this would mean, in fairness to all, taking over the entire road system of the province, and entering upon a new field in which highways would be constructed and maintained by means of direct taxation.

This was in effect the reply given by the Minister of Highways in the Legislature yesterday to the budget amendment as remarkable, and ex-Liberal party by R. F. Miller, Haldimand, "that this House regrets that the Government, notwithstanding the increased revenues, has failed to afford relief to local municipalities by assuming the total cost of construction and maintenance of the Provincial highways."

Expounds New Theory.

Hon. Mr. Henry described the amendmetn as remarkable, and expounding a theory new to that or any other responsible Legislature, namely, that as soon as revenues became buoyant, Governments should immediately enter upon proportionate expenditure. It was the duty of any government, he pointed out, to take from the people only that which was necessary to provide for efficient administration.

The Minister of Highways, speaking for some two hours, reviewed the progress of highway development in the province, and interspersed into his address another ultimatum to reckless motorists, who refused to obey such traffic regulations as providing themselves with spare bulbs for headlights. He called upon the police to deal severely with any motorists found driving on the highways with only one headlight.

The tendency toward speeding and reckless driving also came in for a few timely words from the Minister, who urged that these men be given the full penalty which the law allowed. He did not exempt from this the bus operators, a mong them the employes of the Toronto Transportation Commission, who, he said, were infringing on the laws as much as private citizens.

The Minister discussed at some length the present highways organization in force in the counties and townships, urging the appointment of efficient road supervisors in every township, rather than continue carrying on the work in the piecemeal manner which was evidenced in some instances.

No Statute Labor Grants.

"We are as a people conservative," he declared, "and we cling to old things with tenacity. Statute labor was established in the province 130 years ago, and we still have it in some parts of the province to-day. There are some municipal councils who seem to think that this is the only system. The Government, in assuming the responsibility for a portion of the roads has discouraged this system and will not pay grants on work so done. I am looking forward to a session in the not far distant future when I will wipe out statute labor, not because we have not any respect for the old things, but because when they have outlived their usefulness they should be abolished."

The Minister reviewed the progress of highway legislation into the Province by which in 1920 it had taken over 80 per cent. of the provincial highway costs and in 1925 had assumed 50 per cent. instead of 40 per cent. of the county road costs. The Province of Ontario, he said, had spent approximately $161,000,000 to date on its roads, of which $150,000,000 had been spent in the last ten years, or about $15,000,000 annually. Last year's figure had gone above anything, in the previous history of the province with a total expenditure of $18,900,000. Including the $4,500,000 spent on the northern roads this made an approximate expenditure of $25,000,000. "To my mind one of the problems which lies before us now," he added, "is that in years to come we will need at least this $25,000,000 annually for the development of our road system in this province.

"The department during 1927 had laid 239 miles of road, of which 130 miles had been concrete, 63 asphalt, 32 penetration, and 14 macadam.

Tax on Gasoline

There had been a great deal of criticism, Mr. Henry went on, in connection with the increase of the gasoline tax by citizens who could not see that they should pay for roads outside the cities which they claimed they never used. He wished to remind such critics that though they might not go outside the city, others might come and visit them and that visitors might bring business.

The Minister did not believe that the increase of accidents on the Ontario highways was due for the most part to the speed at which cars travelled.

"My own impression is," he said, "that speeding in itself is not dangerous if the driver has control of his car. I am not advocating, however, rates of 40, 50 and 60 miles an hour, because the control of any vehicle at that speed is exceedingly difficult.

"I think I can report with confidence," the minister continued, "that the use of the driver's license in the province is having a good effect."

The Minister explained further the new legislation brought down in the House which eliminates the use of spotlights. "We are not proposing," he pointed out, to "prohibit anything in the line of a ditch light properly placed in the car. These may be placed under the fender of the front wheel or under the headlight and will fulfill the purpose for which they are intended of lighting up the ditch at the side.

Glaring Headlights

While not satisfied with the conditions in the province with regard to glaring headlights the Minister believed progress was being made.

"I do not know what we can do," he declared, "to arouse the people to a sense of their responsibility. I would say to all the police in towns and counties that every man who attempts to drive around with only one headlight should be hauled up and given the maximum penalty which the law provides. "The department, the minister declared, intended to keep after the speeder and to see that he got the penalty which was due to him in this respect.

JOLLY JINGLES By Graham Hunter

ONE YEAR FOR SHOOTING.

Indian Sentenced To Reformatory For Wounding Man in Brawl.

BELLEVILLE, March 15 (Canadian Press). — One year in the Ontario Reformatory at Guelph was the sentence imposed by Mr. Justice McEvoy to-day upon David Maracle, an Indian, found guilty of shooting and doing bodily harm without intent. His Lordship pointed out that the prisoner might have been found guilty on the more serious charge of attempted murder, but that he was probably the innocent victim of a drunken brawl. The charge arose from the shooting of Percy Haynes, a mute, at Maracle's home on October 17 last.

WINS BET, LANDS IN JAIL

Walking down one of the principal streets of Glasgow, Scotland, on a chilly winter day, wearing nothing but a bathing suit and shouting loudly, Michael Casey was arrested. He explained to the judge that he had wagered that he could do the feat despite the weather. Casey was sentenced to 42 days in jail for disturbing the quiet of Glasgow.

TO TEACHERS!

Come to Niagara Falls in July—don't wait for your "honeymoon" to see the Great Cataract. Children in public and parochial schools who write best essays on "Wheat" come with their teachers at our expense. The conditions are easy.

Write for particulars to

THE CANADIAN SHREDDED WHEAT COMPANY, Ltd.
Niagara Falls, Ontario

SHIRT SALE

Announcing Riley & Hickey's Feature Shirt

After months of careful scrutiny and comparing of samples from every good shirt manufacturer in the Dominion, we have made a purchase unsurpassed by any retail organization in this country.

To do this we linked up with eleven other large buyers in Toronto, London, and other cities, and bought over

24,000 SHIRTS

Every shirt will bear our own label and is absolutely guaranteed—a new shirt for any one that is not satisfactory in every respect.

Among this vast assortment you will find many patterns that will please along with plain shades. The sizes range from 13½ to 18.

To-morrow and every day thereafter these shirts will be sold at

$1.95 3 for $5.75

Every separate collar shirt has TWO collars to match. A vast assortment of collar attached shirts.

NOTE.—Out-of-town customers can be assured of prompt and satisfactory service on this line.

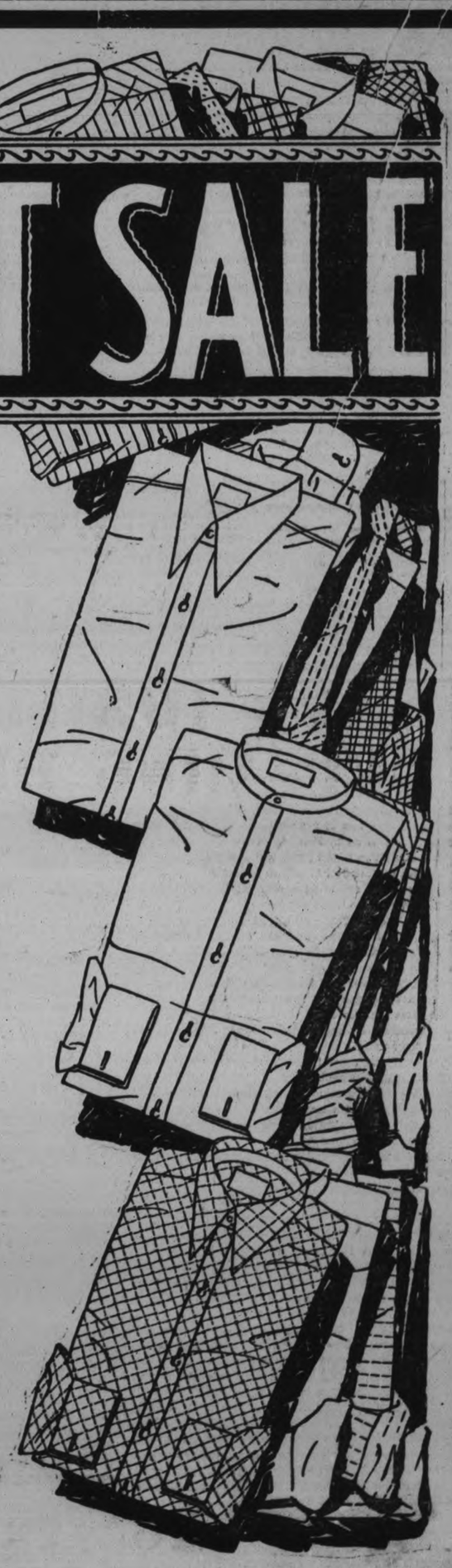

Riley & Hickey

337 George St. Limited Phone 925

The Examiner

PHONES—Editorial 1601. Business Office 1600. Private Branch Exchange to all Departments.

The Examiner is a member of the Audit Bureau of Circulation.

The Daily Examiner, published every lawful evening by The Peterborough Examiner, Limited. Office, 419 George street. $6.00 per year, delivered in city; out-of-town subscribers, by mail, $4.80 a year.

The Weekly Examiner published every Thursday. Subscription price, $1.50 a year.

U. S. REPRESENTATIVES

Special U. S. Representatives—W. H. Stockwell, 639 People's Gas Building, Chicago, Ill.

New York—Chas. F. Miller, 225 Fifth Avenue.

Advertising Rates on application.

R. M. GLOVER, Managing Director.

FRIDAY, MARCH 16 1928.

WHAT CAN A MAN BELIEVE.

In presenting in series form Bruce Barton's latest book, "What Can a Man Believe?", The Examiner is actuated by the desire to make available to its readers the newest production of the man who wrote "The Man Nobody Knows" and "The Book Nobody Knows", believing that a newspaper which aims at serving its community from all angles should naturally give its readers something along religious lines about which to think.

In his other books Mr. Barton's sparkling, unconventional and clear treatment of his subject presented Jesus with new light and force and interpreted the Bible for this generation in a fresh and impressive manner that aroused intense interest.

In "What Can a Man Believe?" readers of his other contributions will find their keenest hopes gratified inasmuch as Mr. Barton's style has lost none of its force and sparkle and the topics he discusses are alive and vital.

Just a few chapters taken at random may be mentioned: "Would the world be better or worse off if it should abolish religion?" "Of the various religions now extant which is the best?" "Has the church done more harm than good?" are some of the questions Bruce Barton answers.

They furnish light upon the nature of his book which The Examiner is sure will be welcomed as a new feature of absorbing interest.

It begins on Monday.

MR. RICKARD IS DISGUSTED.

The shrewd promoter Tex Rickard who has developed prize fighting into a major industry is described as leaving the scene of the Heeney-Risko fight the other night before the contest was over.

Mr. Rickard was obviously disgusted and the reason was not difficult to locate.

His elimination series, while supposed to be for the purpose of producing a fighter capable of giving Champion Gene Tunney a hard battle, has really been intended to locate a warrior colorful enough to be put over on the public as a million dollar proposition, somebody that could be played up as a box office attraction of more than average brilliancy.

No wonder the impressario is disgruntled.

So far his quest has completely failed.

It has evolved two battlers of remarkable endurance and stamina who should stage a memorable fight when matched against each other, but who are a dead loss so far as being a box office magnet in a match with Tunney is concerned.

Both Heeney and Risko can fight—in their own way and style—but they fail to fill the bill so far as the "bally hoo" is concerned.

The shrewdest press agent in the world could hardly sell the idea to the public that a contest between either of them and the champion should draw one of those big gates that Mr. Rickard has shown so much skill in building up.

But the promoter really should conceal his feelings; his dissatisfaction may serve to make the public realize the amount of hokum that goes with these battles of the century.

THE HUMANE SOCIETY.

With the object of raising funds for the carrying on of its splendid work in this city and district the Peterborough Humane Society has been holding a series of Sunday evening sacred concerts in the Regent Theatre.

Another of these concerts is to be held on Sunday and it is hoped that the attendance will be such as to be regarded as a vote of confidence in what the Society is endeavoring to do in Peterborough and as to provide a welcome addition to the funds of the organization.

Without a great deal of fuss or publicity the Humane Society has been rendering a very efficient community service on behalf of dumb animals.

It has been surprising to read the reports of the Society's inspector and realize the number of cases in which his assistance, advice, warnings or legal action have been necessary.

Those who have felt that there was really no need for such a work, and that the police could take care of all the cases that presented themselves will find in such reports conditions that will undoubtedly cause them to change their minds.

Many of the cases investigated might be regarded as trivial in themselves but the cumulative effect of existence of an organization aiming at the alleviations as far as possible of pain and suffering among dumb animals can readily be grasped when the extent of the inspector's activities is grasped.

Funds are needed and a large attendance at Sunday's concert, for which an excellent program has been prepared, will be of material assistance.

BEWARE THE ICE OF MARCH.

Every grown-up boy between the years of thirty and ninety remembers the March ponds of his youth, those few swift years that seemed in boyhood so long.

Orion in March was in full retreat, but fighting at every ditch. Mornings found his defiance on the ponds that had been spread out and deepened overnight by the freshets of Spring. By noon his ramparts were reduced to the consistency boys still welcome as rubber. It billowed beneath your feet as you ventured across it, and your steps must be as light and mincing as if you were walking on eggs, lest you break through and get wet.

Skating on thin ice had none of the thrills of skimming and sliding over "rubber" ice. Thin ice either broke with you or it didn't; the yielding rubber sank under your weight at every step and threatened a wetting at every foot from shore to shore. Often it broke under you. Sometimes your boot filled with water, and again not even the nimble sole was wet.

There was a risk or temptation about it that was irresistible to the spirit of recklessness.

Past thirty, all the way up the years, in spite of experience and wisdom and morality, boys that look like men and certainly consider themselves manly, even gentlemanly, if that distinction is worth introducing, yield to the lure of tip-toeing across symbolic perils of "rubber ice." Their maxim is "don't get wet", in other words "don't get caught.". In positions of trust they stoop to peculation, a euphemism for plain, ugly theft. And an alarming number of them have taken a chance of late on that pond. Other commandments and conventions are flouted in much the smae spirit of "getting away with it", unmindful of the first lessons of boyhood when the penalty for wet feet from the forbidden ice of March was an application of the parental slipper or shingle.

Figurative rubber ice is the playgrounds of fools.

FORTUITOUS CIRCUMSTANCE.

(From Toronto Saturday Night.)

On Jan. 30th three episodes were recorded in the press which illustrated the problem of fortuitous circumstances—the unforeseen things which occasionally defeats all efforts aimed at security. These occurrences comes under the category of what used to be known as "Acts of God." History is replete with them, incidents like the iceberg which suddenly loomed up and destroyed the "Titanic," at that time the greatest achievement in ship-building since the beginning of time, or the peculiar combination of the elements which destroyed Sir Ernest Shackleton's "unsinkable ship" a few years later.

On the day in question a runaway team attached to a farmer's sleigh, unnoticed by anyone, accidentally pried open a switch at Limoges, Ont., and wrecked the special train bearing President Cosgrave of the Irish Free State to Ottawa—pure chance which nobody could have anticipated.

On the previous night some poor old women who had been allowed to stay in the Metropolitan Church, Toronto, and make tea in the little kitchen used for church socials, forgot to turn off the heater when they went home. As a result the proudest monument of Methodism in Canada was a few hours later destroyed by fire. This was, of course, a preventable disaster had such an occurrence been foreseen—but the chance was very remote.

On the same night, according to belief which cannot be definitely proven, a heater used in connection with an experiment where prolonged heat was necessary, set fire to the great medical building of the University of Toronto, and did costly damage which seriously embarrasses studies for the rest of the term. If such an occurrence had been foreseen, due precaution would certainly have been taken, but all was considered secure.

These episodes illustrate the absolute impossibility of providing against all contingencies, and the margin of chance that must be allowed in spite of all measures of safety. Of course, they do not furnish an excuse for abandoning precautions and leaving things to fate—emphatically the reverse. But it is clear that while we may minimize we cannot absolutely avert disaster.

UNCLE SAM'S CORNS.

Sir Robert Horne, a former British Chancellor of the Exchequer, has incurred the wrath of the St. Catharines Standard because, in a moment of ebullience over the arrival of Bert Hinkler in Australia, he said the British aviator's feat was greater than Lindbergh's. The Standard takes him to task for such language on the ground that it is "not conducive to international goodwill."

Hoity toity! Why this solicitude for Uncle Sam's feelings?

Sam has a habit of banging the big drum and ballyhooing to the world that all his geese are swans. Usually he claims the biggest and fastest of everything, except when the fact is too well known to be disputed.

Ever see a United States editor chide a fellow-citizen for boosting or boasting?

There was a "hundred percenter" in this office a short time ago who apprised a reporter that, next to New York, the greatest shipping port in the world was Galveston, Texas. Where Galveston is in that respect the almanacs don't even mention. But our Texas friend no doubt believes it, and his manner of speaking is typical of the people.

Lindbergh accomplished a wonderful feat, and anything that is done by any other aviator will not harm its lustre. He made a world's record, and in attempting it he might have fallen into the ocean and never been heard of. Hinkler made five world's records, and in attempting his flight he might have fallen into one of many seas and lakes, down a mountain crevasse, into a jungle, or landed in the middle of a desert and never been heard of.

No wonder that even the usually complacent British, who regard U. S. boasting with an indulgent smile, ventured to whoop a little louder than is their wont.

Will the St. Catharines Standard take the U. S. financier to task for saying the other day that it was the Federal Reserve Banking Act that won the war? That sort of twaddle is "not conducive to international good-will."

At the risk of adding fuel to the flames, we would even seize this occasion to rub in the forgotten fact that two British airmen, Alcock and Brown, flew the Atlantic in an airplane nearly nine years ago, at a time when machines were primitive compared with the mechanical marvel that Lindbergh used.

And we don't care if it makes Sam sore to be reminded that a British liner crossed the Atlantic faster than any other ship afloat; that a British airship is the only one that has ever crossed the Atlantic and back again; and that a British inventor was the first to broadcast pictures across the Atlantic, one week after U. S. patriots were shouting "Zip, boom, bang, rah-rah, zowie, whoops," and all the rest of the superiority complex stock-in-trade because a U. S. inventor had broadcast pictures a distance of twenty-five miles.

Sam's epidermis is tough but sensitive, yet if it gets a prod with the stick that he is always using on other people, why should a Canadian paper get mad about it?—St. Thomas Times-Journal.

EDITORIAL NOTES AND COMMENT.

Remember the orphans tomorrow.

A new sport for members of the House of Commons this week has been putting the "Boo" in "Bourassa."

Hon. G. S. Henry is still hurling warnings at traffic act violators; he should try a few police court summons for a change.

All this propaganda about the rapidly vanishing fish makes our last year's fishing record look a little more creditable. You can't catch them if they are not there.

To put it mildly, some of Toronto's officials have been a little careless in money matters.

Why blame Mr. Bourassa for calling attention to a rule, the passing of which he had opposed.

The trans-Atlantic air passage has claimed two more lives. The game is not worth the candle.

If the spotlight is to be cut out what will some of the politicians do?

CATTLE, GRAIN AND PRODUCE

LOCAL HOG MARKETS.

Live hogs, thick, smooth, $8.50 cwt.; select graded, $9.00; dressed hogs, head on, $14.50; head off, $15.50 per cwt.

TORONTO LIVESTOCK

TORONTO, March 16.—With only four loads of fresh receipts, market cleared steady at Wednesday's of 25c on all medium and common grades of butcher cattle.

Choice heavy steers firm at $10 to $11, general run of good to choice steers and heifers $9 to $10.25.

Fat cows, choice, 25c lower, at $8.00 to $8.25, tops.

Bulls, choice butcher, $7.00 to $7.25.

Calves steady, $14 to $14.50 tops.

Receipts.

Union Stock Yards—Receipts: Cattle, 53; calves, 8; hogs, 90; lambs, 2.

Heavy steers, choice	$10.50 to $11.00
Butchers, choice	9.00 10.25
do. common to medium	7.00 7.25
do. heifers	9.00 9.75
Baby beeves	9.50 12.00
Cows, fat, choice	7.50 8.25
do. canners, cutters	2.50 3.50
Bulls butcher, choice	6.50 7.50
Bolognas	4.50 6.25
Feeders and shortkeep.	8.00 9.00
Stockers good	6.00 6.75
Calves, choice	14.00 15.00
Springers, choice	90.00 120.00
Milkers, choice	70.00 90.00
Lambs, choice	16.00 16.50
Buck lambs	10.00 11.00
Sheep	7.00 8.00
Hogs, f.o.b. thick, smooth	8.25
Hogs, selects, f.o.b.	9.00
Hogs, off cars, selects	9.90

MONTREAL GRAIN AND PRODUCE.

MONTREAL, March 16 (Canadian Press). — The export trade in Canadian grain here yesterday was extremely dull owing to the fact that foreign buyers failed to respond to the prices asked by local exporters.

A feature of the domestic cash grain trade was the good demand for Manitoba feed wheat and sales of some fair quantities were made at 27c per bushel under the Winnipeg May option, ex-store here. The trade in oats was moderate and the tone of the market was firm.

The inquiry for spring and winter wheat grades of flour continued quiet, but values were unchanged.

The demand from the United States for all lines of millfeed was good, but owing to the small supplies available from millers, the volume of business was checked. The local trade was active and firm. The market for standard grades of rolled oats was quiet but steady.

An active business was again done in all grades of fresh eggs and prices were firm. The receipts were 1,727 cases.

The undertone to the potato market continued firm under a good demand from all sources.

The trade in imported beans was fair and prices were steady. Sales of car lots of choice white handpicked were made at $3.50 per bushel, ex-track, and smaller quantities at $3.60 per bushel, ex-store.

The demand for butter was again of a limited character, but the prices were firmly maintained. The receipts were 24 packages.

Owing to the small stocks of cheese held in first hands a stronger feeling prevailed in the local market and the prices scored a fractional advance. The demand was quiet. The receipts were 49 boxes.

Montreal Quotations.

Oats, Canadian Western No. 2, 83c.
Oats, Canadian Western No. 3, 77½c.
Oats, extra No. 1 feed, 75½c.
Oats, No. 2 local white, 74½c.
Flour, Manitoba spring wheat patents firsts, $7.90.
Flour, Manitoba spring wheat patent seconds, $7.30.
Flour, Manitoba spring wheat patents strong bakers, $7.10.
Flour, Winter patents, choice, $5.90-$6.00.
Rolled oats, bag 90 pounds, $3.85.
Bran, $39.25.
Shorts, $41.25.
Middlings, $47.25.
Hay, No 2, per ton, car lots, $13.00 to $13.50.
Cheese, Westerns, 21¾c-22½c.
Cheese, Easterns, 21¾c.
Butter, No. 1 pasteurized, 41¾c-42c.
Eggs, fresh extras, 44c to 45c.
Eggs, fresh firsts, 42c to 43c.
Quebec potatoes, per bag, car lots, $1.70 to $1.75.

CHICAGO CATTLE.

CHICAGO, March 16 (Canadian Press). — Cattle, 7,500; best heavy steers, $14.40; yearlings, $13.50; heifer yearlings, $12.50; meagre fat cows supply strong; cutters weak; bulls steady to strong; vealers steady to 25c lower; most low cutter cows, $5.15 to $5.25; few light shelly kinds, $5.00; light vealers, $12.00 to $13.00; some 95 pound average, $11.50; small killer and shippers, $13.50 to $14.50; few, $15.00.

Hogs, 40,000; top, $8.60 paid for sorted 200 to 210 pound weight; bulk better grade 170 to 220 pound averages largely, $8.20 to $8.45; desirable 230 to 260 pounds, $8.05 to $8.15; good and choice 280 to 320 pound butchers largely, $7.90 to $8.15; bulk medium and good 140 to 160 pounds, $7.50 to $8.25; best up to $8.40; pigs largely, $6.50 to $7.25; choice strongweight up to $7.75; packing sows steady, bulk, $6.90 to $7.40; few up to $7.70.

Sheep, 10,000; good to choice handyweights, $15.50 to $16.50; best Colorados at inside little good enough to pass, $16.35; bulk 90 to 97 pound Colorados, $15.75 to $16.10; extreme weights throwouts, $14.75 to $14.85; good 78 pound clipped Montana lambs, 30c higher than Wednesday, $13.80; sheep scarce firm, small supply feeding and shearing lambs strong to 25c higher; good to choice kinds, $14.75 to $15.50; shearing lambs carrying few killers, $16.25.

CHICAGO GRAIN.

CHICAGO, March 16 (Canadian Press). — Activity in the corn market took on large proportions yesterday, and export business widened out at the highest prices yet, on the present crop. Decreasing receipts of corn and unfavorable weather for corn movement were contributing factors in turning the corn market upward.

Closing quotations on corn were firm ¼c to ¾c to ⅞c net higher, with wheat ¼c to ⅞c off, oats at ¼c decline to an equal advance, and provisions varying from 7 to 10 cents setback to a rise of 2 cents.

Corn traders gave special attention to the circumstances that foreign buyers appeared to be following advances in price and that premiums being paid to obtain immediate delivery of corn have increased to a material extent within the last week. Particular notice was also directed to messages indicating that export business not only in corn but in oats as well as being done at the season's highest quotations. Meanwhile, primary arrivals of corn yesterday totalled only 906,000 bushels against 1,661,000 bushels a week ago.

Another stimulus to buyers in the corn market was an assertion that some corn taken in on March contracts here had been ordered sent to Baltimore and Philadelphia for export. The bulk of the corn sold abroad yesterday, however, was understood to have been obtained at the Gulf of Mexico, where bids were at a new top figure, 8 cents over the price of Chicago May delivery.

Beneficial rains and snow west and south-west, especially in Kansas, Nebraska and Colorado, had a bearish effect on the wheat market. During the last part of the day, however, there was no decided selling pressure on wheat, the strength of corn acting as more or less of a counter-balance. Besides, Argentine wheat exports for the week showed a falling off, compared with the week previous and also with a year ago.

With a good export business under way in oats and also in barley, the oats market averaged higher.

Provisions were somewhat easier as a result of hedging sales for packers.

STERLING EXCHANGE.

MONTREAL, March 16 (Canadian Press). — Sterling exchange rates were quoted here yesterday as:

Demand—$4.87 3-16.
Cables—$4.87⅝.

SHE COUGHED NIGHT AND DAY COULD NOT SLEEP

Mrs. Leonard Haywood, Victoria Corner, N.B., writes:—"Last fall I took an awful cold which I caught while driving in an open car on a cold day.

"I coughed night and day, could not sleep at night, and my eyes ran water so that I could hardly see a thing.

"My husband got me a bottle of

Dr. Wood's Norway Pine Syrup

and before I had taken the whole of it my cold had disappeared."

"Dr. Wood's" has been on the market for the past 39 years; price 35c. a bottle, large family size 60c.; put up only by The T. Milburn Co., Limited, Toronto, Ont.

GOD'S MINUTE

When I call to remembrance the unfeigned faith that is in thee, which dwelt first in thy grandmother Lois, and thy mother Eunice, and I am persuaded that in thee also. Wherefore I put thee in rememberance that thou stir up the gift of God, which is in thee by the putting on of my hands. For God hath not given us the spirit of fear, but of power, and of love, and of a sound mind.—2 Timothy 1:5-7.

Our Father, we thank Thee for binding this family together by the sacred tie of common blood. We remember with how such sacrificial love its life has been created and sustained. We bless Thee for a mother's travail and tenderness, for a father's faithful toil. Knit us together by our common joys and sorrows, so that even if we are far removed from one another, nothing may estrange our hearts. When the youngest of us is old and gray-headed, may the memories of our home still be sweet and dear. May the children's children of this family still have vigor and virtues of our best forefathers, and may the faith, too, of our fathers burn brightly in their hearts. Deal graciously with our loved one. Give us our daily bread and strength for our daily tasks. To Thee we commit the life and destiny of each, through Jesus Christ, our Lord. Amen.

Prof. W. Rauschenbusch, A.B. D.D. Rochester, New York.

Fine flavour and low Cost are combined in every package of Chase & Sanborn's SUPERIOR TEA

Black ~ Green ~ or Mixed

A Thought

THE JOB OF LIVING.

Thrills! We seek them everywhere; in the theatre, in the "movie-show", in books, in all the by-paths of existence. We get them vicariously, suffering with the hero or heroine in their misery and adversity, rejoicing with them in their final victory. But seldom do we seek them where they certainly should be found, at first-hand, in our workaday existence. We, as a general thing, seek second-hand thrills. Yes, and many of us go through life wailing Ben King's lines of "The Pessimist", and groaning wearily that there is,

"Nothing to do but work,
Nothing to eat but food,
Nothing to wear but clothes
To keep one from going nude."

and we imagine we are really living. We get no thrill out of The Job of Living—out of our own job of living. So we bewail our hum-drum existence.

Our lives will be much fuller, much happier, when we learn to sense The Thrill of The Job. To quote from Angela Morgan's "A Song of Life"—and to close:

"Say not, 'I live!'
Unless the morning's trumpet brings
A shock of glory to your soul,
Unless the ecstacy that sings
Through rushing worlds and insects' wings,
Sends you upspringing to your goal,
Glad of the need for toil and strife,
Eager to grapple hands with Life—
Say not, 'I live!'"

—Arthur F. Barker.

THREE TRAPPED 10 WEEKS.

Three men were trapped for more than 10 weeks in the famous Lonship's Lighthouse at Land's End, Scotland, during the recent storms. The men ordinarily do a month's duty at the lighthouse, but rough weather and stormy seas made it impossible to get a boat to traverse the mile and three-quarters to land. A relief boat waited in Sennen Cove with a stock of supplies, but was helpless during that time. The lone vigil of the men to keep the light burning was not even relieved by radio, for their receiving set had been sent to shore for repairs just before the storm broke. All three were in good spirits when rescued.

Order NOW for Easter

Select Your Spring Suit and Topcoat from This Wonderful Display of Old Country Wollens

When you see them you can't help but be as enthusiastic about this display of fabrics as we are, they are so rich and varied in color and pattern. We've spared no pains to secure what we believe to be the finest assortment of Suitings and Topcoatings in Canada. The price is no indication of the dependable quality.

Suit or Topcoat

Made-to-Measure

$24

Perfect Fit Guaranteed

You have your choice from any of the new styles, made just as you want it, and it must be entirely to your satisfaction or it will not cost you a penny.

Regent Clothes are made for men who expect not only long service from their Suits and Topcoats, but that continued and constant good appearance that comes of smart style and dependable tailoring.

And it is only because we make your clothes in our own big tailor shops and sell to you through our own chain of stores, without any middle profits, that we can sell at the low price we do. They are really worth far more than we ask.

Leave Your Order To-morrow—Pay When You Accept Delivery

The Regent Tailors

Branches in All Parts of Canada

326 GEORGE STREET

The Spirit of Spring

is evidenced in every model of our striking new lines of MEN'S OXFORDS. The Spring feeling for New Footwear will now impel you to seek the Latest in Shoe Styles, and our immense range at most reasonable prices will admirably meet all your requirements. Priced from .....

$4.50 TO $7.00

SEE THE SPECIAL DISPLAY OF MEN'S $5.50 OXFORDS in our South Window.

Special Bargains This Week:

LADIES' PATENT STRAP SLIPPERS AND OXFORDS **$1.95**

R. NEILL, Ltd.

350 George St. :o: Phone 325

CARRIES WATER TO LOS ANGELES

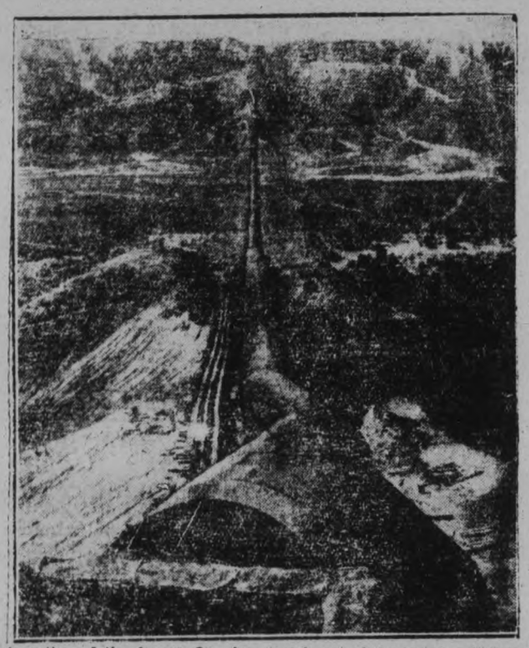

A section of the famous Los Angeles aqueduct which takes water from the Sierras and conveys it to the great Pacific coast city. The St. Francis dam, holding millions of gallons of water in check, is an integral part of the system, which was disrupted when the dam burst following a cloud burst high up in the mountains and brought death to hundreds caught in the path of the tumultuous waters.

Brighten Up Your Home!

PAPER, PAINT and DECORATE — NOW!

For NOW—before the Spring rush commences—you can get work done without delay or interruption. NOW—you have first and complete choice of the loveliest designs in Wallpapers. NOW—the decorators are not very busy, and are in a better position to devote more attenion to your work and insure satisfaction.

HERE ARE A FEW OF THE NEWEST STAPLE LINES YOU CAN SELECT FROM:

White Mica Ceiling, per Roll	10c
Best Quality Varnish Paper, per Roll	25c
Borders, to Match	5c
New Designs in Wall Papers, per Roll	8c to $4.00
Oilcloths, about 48 inches wide, suitable for Table or Wall Coverings, per Yard	50c
2 lb. Packages Cold Water Paste, per Package	35c
Best Quality, O.P.W. Paints, per Quart	$1.45
Muresco, per Package	65c

SEE OUR FINE SHOWING OF FANCY CHINA, DINNERWARE, ETC.

ROUTLEYS

ESTABLISHED OVER 50 YEARS.

744 YONGE ST. Toronto. *341 GEORGE ST. Peterboro.*

READ THE WANT ADS. IT PAYS TO ADVERTISE

ARTISTS' WORK IS RECOGNIZED

Montreal Gallery Specializes in Paintings Done By Canadians.

COMMERCIAL ART.

MONTREAL, Que., March 16 (By The Canadian Press).—The recent inauguration by one of the leading commercial art galleries of Montreal of a continuous exhibition of paintings by Canadian artists provides a fresh indication of the steadily widening interest in the productions of native painters. The innovation has been so favorably received by the public that it is expected that other galleries will follow suit next season.

Some regret has been expressed that thus far the academic school of painters has been favored, rather than that vigorous body of younger men and women whose remarkable landscape work brought the individuality of Canadian pictorial art so prominently to the attention of international critics when exhibited in London and Paris. But it is confidently expected that this condition will now be early remedied and that the work of several pioneers in the new movement, resident in Montreal, will receive its full share of attention.

The gallery which introduced this idea locally plans to vary its Canadian exhibition month by month, selecting a new group of artists for each showing. In this way those interested in pictures will be afforded the opportunity of studying the different aspects and trends of Canadian art. Already the advent of a fresh group of landscapes and portraits is looked forward to with keen interest.

Although the initial showing smacked overstrongly of the academy to appeal to the younger spirits, a number of painters were represented who have contributed to the new movement and whose creative expression is still developing along distinctive lines. Life studies and portraits by Randolph Hewston stood out by reason of the assurance and freedom of the artist's handling of color. Compromise never enters into this painter's approach to a subject. As a consequence he secures effects which are at once decorative and striking.

Francis Holgate, another Montreal artist given a place along with the elder masters of the brush, has a charming group of landscapes, each rendered in his distinctive style. While Mr. Holgate's landscapes are always pleasing, it is with the wood-cut that he has accomplished his finest work. In this field, rather neglected by Canadian artists, he takes a leading place. His figure studies, some simple and notable for their economy of line, others highly ambitious, frequently strike a sharp note of satire. At other times a more mellow spirit prevails, but always these wood-cuts express intellectual emotion —which can be said of the work of few exponents of the wood-cut and color print.

Omemee

OMEMEE, March 15.—Mrs. Kenneth Griffin, of Bobcaygeon, visited friends in town on Saturday.

Mrs. William Henderson was the guest of her son, Mr. Neil Henderson, in Toronto over the week-end.

Mrs. Stalter has returned to her home in Oshawa, after visiting her son, Mr. O. R. Stalter.

Mrs. A. Franks, of Frank Hill, is the guest of her daughter, Mrs. L. Brooks.

Miss Irene Faulkner, of Peterborough, was the guest of her parents over the week-end.

Mrs. Thomas Magee has returned home after an extended visit with her sister, Mrs. J. Donaldson, of Peterborough.

Miss A. Barris and Miss Madeline Gray, spent Saturday in Peterborough.

Miss Thurston, of Dunsford, visited her sister, Mrs. Cyril Elliott last week.

Mr. Noble Clemett, has gone to Toronto to take a two weeks' course in acetylene welding.

Mr. Wilfred Wilson, Nestleton, spent the week-end with friends in town.

Miss Ross, principal of the high school, spent Sunday at her home in Toronto.

Mrs. W. Arbuckle and children have returned to their home in Ottawa, after spending a month with her parents, Mr. and Mrs. R. Morton.

Mrs. Reginald Brown, of Cobourg, visited her parents, Mr. and Mrs. Ellis Lloyd last week.

Mr. Fred Clarke, of St. Catharines, visited his parents, Mr. and Mrs. N. P. Clarke, over Sunday.

Mrs. Albert Ford, of Havelock, visited Mr. and Mrs. R. Ford, over Sunday.

Mrs. Harry McQuade and daughter, spent Sunday with Mr. and Mrs. Dr. Irvine, of Lindsay.

Mrs. Shephard, and daughter, of Coldwater, visited the former's aunts, the Misses E. and L. Curry over Sunday.

Mr. Albert Clemett, of Lindsay, was in town on business on Tuesday.

Mr. and Mrs. Weldon Rea, of Lindsay, spent Tuesday at the home of Mr. T. J. Parsons.

Mr. and Mrs. C. Mills and son, were visitors to Peterb ough on Saturday.

Mrs. Darling and little daughter, of Smith, are the guests of her sister, Mrs. J. S. Brooks.

Mr. and Mrs. Laverne McKinley, of Fleetwood, visited the latter's parents, Mr. and Mrs. Fred Clemett, on Sunday.

Miss Susie Clarke, of Calgary, arrived home on Monday, to visit her parents, Mr. and Mrs. N. P. Clarke.

Miss Katie Weir, of Toronto, is ill at the home of her parents, Mr. and Mrs. D. Weir.

Friends of Mr. Joseph T. Beatty, will be pleased to know he is able to sit up each day for a couple of hours, after suffering from a broken hip for over three months.

Messrs. George Griffin and Charles Ivory were visitors to Peterborough on Tuesday.

Miss Campbell, of Ottawa, is the guest of her sister, Mrs. S. J. Mackey.

Miss Bell, who has been spending some time with Mrs. Charles Mills, returned to her home at Fowler's Corners on Saturday.

Mrs. T. A. MacPherson and niece Miss Ethel Stephenson, were visitors to Peterborough, on Saturday.

Rev. E. W. Rowland, who is preaching a series of sermons, took for his third subject on Sunday evening, "Courtship and Marriage." Next Sunday evening the subject will be "Is the 20th Century Home Safe"?

Mrs. D. Deyell and son John, are spending a few days with the former's brother, Mr. Albert Ford, of Havelock.

Misses Edith and L. Curry were visitors to Peterborough on Tuesday.

ESCAPED SLAVE DIES AGED 104

Lloyd Graves Made Perilous Trip To Canada in 1842.

SUCCESSFUL GARDENER.

ST. THOMAS, Ont., March 16 (By the Canadian Press).—Attaining a grand old age in the security of a Canadian farmland, Lloyd Graves, one-time negro slave of Kentucky, died here recently. He reached his 104th birthday a week before his death at Mount Salem, and had been ailing only a few months.

In 1842, at the age of 18 years, Graves decided to escape from serfdom, and made his way to Canada. Accompanied by another negro called "No Account George," he made a long and perilous journey northward. Travelling by night, hiding in barns and other outhouses by day, sometimes for days at a time, until the coast seemed clear, they proceeded along the Pawtucket River, through Cincinnati, and thence to Cleveland.

They stowed aboard a boat at Cleveland and headed across the lake for Port Stanley, Ont. Graves came on to St. Thomas, Ont., and was hired by a wholesale firm to drive their delivery wagon. He was with them for five years, and while he was in St. Thomas it somehow leaked back to Kentucky where he was. His former owner came up to St. Thomas, promising Graves many concessions and the best of treatment in trying to persuade him to go back. But the ex-slave decided to stay in Canada where his freedom was assured by law.

Nearly 70 years ago, Graves moved to Mount Salem and worked on farms. Sixty years ago last August he married, and his aged widow, who is an octogenarian, survives. Mr. and Mrs. Graves had their own market garden, and made a success of it. Graves gave up gardening a few years ago, but it was only recently that he ceased his duties as caretaker of Mount Salem school, a position he had held for over a quarter of a century.

Scout News

FIFTH PETERBOROUGH TROOP.

The weekly meeting of the Fifth Peterborough Troop was held on Thursday evening at 7.15 sharp. The meeting opened with flag break, under the supervision of our S. M. Scout silence was observed and then the S. M. called for any remarks. "Parents' Night" was discussed and it will be one of the big annual events in the future of our troop. The Fifth Peterborough Troop hockey team was heartily congratulated by the S. M. and the troop in general. The troop was then called up in the inspection formation and were inspected. There were found to be twenty-five present.

The patrols then broke away to their corners and entered on second class work. Later the troop was called up in horseshoe formation and two recruits were invested in the great Brotherhood of Boy Scouts. Scouts Vic Millard and Bill Wheeler we welcome you and let's see you climb in scouting. Scouts Peary, Smedmor and Barry were presented with their second class badges. Well done, fellows.

A. S. M. Wilkes took the boys up in scouting signs, and if the lads get lost now it's not the A. S. M.'s fault. Games followed and a jolly time was had by all.

Camp fire followed immediately, under the guidance of the Crow patrol. A very interesting talk on scouting was given by P. L. Peters. We are very sorry to say that the troop is losing this very valuable and worthy scout. Good luck, Everett, in your new troop, and we are sure sorry you are leaving.

The troop was dismissed and Court of Honor followed.

WHERE SLIDE KILLED 200

At least 200 persons are believed to have lost their lives during a landslide which partially covered the city of Santos, Brazil. More than 100 bodies were recovered by 1,500 workmen who were constantly in danger of losing their lives in a second and greater slide, expected at any time. Residents of the district were warned to leave immediately. The photo shows Santos Harbor, Brazil, and the bottom of Mount Serrat where the landslide occurred.

"THE SMARTEST SHOP IN TOWN"

McNABB'S SPRING DRESS SALE

Surpassing all our Previous Dress Sales in Quality, Quantity and Low Prices

New Printed Silk Dresses Specially Priced $19.95

McNabb's Dress Special

$9.95

Reg. Values $12.95 to $15.00

Street, afternoon and business Dresses of exceptional merit, in style, quality and price. Satins, georgettes, flat crepe and Canton. All shades, navy and black. Sizes 14 to 44.

Distinctive Dresses

$25.00

Exclusive New York importations. Styled with the smartness and distinction characteristic of McNabb's Dresses.

Spring Dresses

Every one of these Dresses would sell regularly for at least $25.00 and from that up to $35.00.

$16.75

MISSES' SIZES 14 TO 20
WOMEN'S SIZES 36 TO 46

These Dress values are the result of an exceptionally good purchase, made in Montreal on Wednesday. We saved a lot of money on these Dresses, and we are passing the saving on to our friends and customers. The Dresses offered in this Sale are marked at a Sale price below the regular wholesale cost, and we guarantee the values to be as advertised.

FABRICS

Flat crepe, georgette crepe, crepe de chine, crepe romaine, morocaine crepe.

STYLES

are tailored for street and general wear. Frocks for afternoon and informal evening affairs. Season's newest colors, including navy and black.

See Window Display

COATS

OUTSTANDING VALUES IN THE NEWEST SPRING STYLES,

SPECIALLY PRICED FOR SATURDAY

Navy Prince and Tailored Tweed Coats

$12.95

You will be delighted to find such smart, well tailored and high quality Coats so moderately priced. Sizes 14 to 38 only.

Coats of Quality and Smartness $25.00

In twills, tricotine, charmeen and kasha. Plain tailored Prince styles, novelty sport models and distinctive dress styles with mole collars. All crepe lined. Sizes 14 to 44.

Smart Navy Tailored Coats $19.95

Developed from fine Poiret twill. Strictly tailored styles. Canton crepe lined. Sizes 14 to 42.

Exclusive Spring Coats $35.00 to $65.00

Now ready for immediate inspection and selection. Wide choice for women, misses and juniors.

You'll Save Money by Choosing Your New Spring Coat at

McNABB'S

371 GEORGE ST.

SEE OUR SPRING FASHION REVIEW

CAPITOL THEATRE

MONDAY, TUESDAY, WEDNESDAY MARCH 19, 20, 21.

8 Manniquins, All Members Peterborough Robinson Chapter, I.O.D.E.

Last Chance!

Tomorrow the sale that has thrilled all Peterborough ends. Prices are burst wide open for the final plunge

Slaughter, slaughter everywhere, not a single price has escaped the knife. We've torn down the walls of price and you are going to get high-grade clothing at prices that would spell ruin to the ordinary store. Snap into it men, but do it NOW. Coats, Suits, Hats, Caps, Sweaters, Sox, Work Goods, Fine Shirts—everything in the store is going for what it will bring. Get here before the biggest crowds arrive if possible.

THIS IS THE END

MEN'S $30 NEW SPRING SUITS

Slash—Bang—Out they go. A wonderful lot of snappy looking Suits. Not old, undesirables, but good smart Suits, in the best of materials and colors. While the quantity is fairly large, it is not large enough to take a chance on coming late. Get here early and take your pick.

18.95

Boys' Caps — Good serviceable tweed Caps in good colors. Worth three or four times the price..... **19c**

$2 & $3 Shirts — Good new patterns and colors. Soiled but otherwise perfect **95c**

Work Shirts — Heavy quality, blue and khaki materials. Values up to $1.50 for **79c**

Men's Suits — Also Boys' Suits, good quality tweeds. Small sizes only. Going at.. **3.95**

Flannel Pants — These are fine grade Flannel Trousers that sold at $4.50; to be cleared at **1.79**

Mens $5 Derbies — Everybody's wearing Hard Hats, but they're paying $5.00 for them. These go at..... **50c**

Spring Gloves — A choice of several of the finest leathers. Less than Half Price at **98c**

Little Boys Hats — Odds and Ends of large stocks. Soiled, but washable. To go at **5c**

White Shirts — REGULAR $2.50. Beautiful quality white broadcloth, collar attached or separate. Going at **1.65**

$4.50 Odd Pants — About 60 pairs of real good Trousers thrown on a table for Saturday at **2.95**

Spring Hats — REGULAR $4.50. Wonderful quality hair Felts, in all the good spring colors. To clear **2.95**

Men's $2 Caps — Smart new Caps in good tweeds and fine colors. A limited number at **95c**

Men's $25 Suits — About 15 only of these Suits. They must all be sold at **$11.95**

We're not going to spend a lot of time telling you about them. We'll just say they are here, they are good quality and ridiculously low in price. That ought to be enough for the smart fellow who appreciates a bargain when he sees it. It's your move now, men. This is the final notice. Don't blame us if you miss it.

Men's $25 Overcoats — Only about ten lucky men will get them the last day at **$15.95**

Here's a chance to save a lot of money on a swell coat to finish the winter with, and one that will wear and look well next winter. If you wait till next year to buy it will cost you at least $25.00. To-morrow they are $15.95.

A Sensational Sale of Men's New SPRING TOPCOATS

New, Smart, Snappy—everything about them right up to the minute. There is a wonderful set of fancy tweed patterns to choose from, as well as serviceable gabardines. But, remember fellows, there are only about twelve of them, so it is advisable to get here as soon as you can. We don't want to carry them to our new store; so away they go at **$11.95**

Men's Oilskin & Rubber Slickers — Not the ordinary cheap grade, but Coats of pure rubber that will keep you dry as a bone. Good looking garments any man might be proud to own. About half a dozen of them only will be shot out tomorrow at the ridiculously low price of **$7.95**

Thousands of Bargains Not Advertised

W. H. MEREDITH

Positively No Exchanges No Money Refunded

WILL INCLUDE EASTERN FUEL

Nova Scotia Coal To Enjoy Special Railroad Rate Also.

ORDER DELAYED.

OTTAWA, March 16. — An Order-in-Council which will confirm a seasonal rate of $6.75 per ton on Alberta coal, pending a three-year test, is being delayed because of the intention of passing with it a similar order respecting Nova Scotia coal.

There is no desire to discriminate between these two sources of production, although the situation in respect to them are different. The Nova Scotia coal, in a large part of the season, is hauled by water and rates are thus favorable. Their problem is to secure such rate assistance by subsidy or otherwise as will permit of the movement by rail to the central markets in winter. The latter project is now being worked out and the two orders will be made in a few days.

JUNIOR SOCIETY HOLDS MEETING

Miss Freida Kilchire To Head Humane Society For Next Year.

REPORTS READ.

The Peterborough Junior Humane Society met Thursday, March 15, in St. John's Parish Hall. The meeting was called to order by President Howson and the members sang "The Marching Song." The pledge was then repeated. The minutes were read and approved. As a result of the strenuous appeal for new members, which was made at the annual meetings last Saturday, four more new members were enrolled.

As the election of officers was postponed from the annual meeting to this one, this became the next matter of business. The results of the election were as follows: Honorary president, Rev. R. C. Blagrave, D.D.; president, Miss Freida Kilchire; first vice-president, Donald Howson; second vice-president, Miss Lily Bull; secretary-treasurer, Miss Vera Kilchire; press correspondent, Warren N Turner. The following were also elected to the executive committee: Miss Thelma Buller and Fred Constable.

Next week's program was then arranged. Many reports were read and the song, "The Snowbirds" was sung, while the meeting was closed by singing of the National Anthem.

ST. JAMES' W.M.S. HEARS FINE PAPERS

Talk On Mission Work In South America Is Feature.

The March meeting of St. James' W.M.S. Auxiliary was held on Tuesday afternoon in Wesley Hall, with Mrs. E. L. Woodley, the president, in the chair.

Despite the almost impassable streets, there was a fairly large attendance.

The session opened with the usual devotional service of singing and prayer. The study and devotional part of the program, in charge of Group Number Two, was considerably curtailed owing to the unusually large amount of business to be transacted.

Mrs. F. D. Elliott, leader of the group, then took charge. A very impressive Scripture lesson, in which several members took part, consisted entirely of Bible promises.

Mrs. Bert Cutmore contributed a pleasing vocal solo, and a season of sentence prayers followed, led by Mrs. A. Wilson.

The study of the month was "Christian Missions and America's Racial Attitudes," given clearly and concisely by Mrs. Hugh McCullough in her very excellent paper.

The meeting was favored by the presence of Miss Jackson, of Murray Street Baptist Church, who gave an address on "South America as a Mission Field." Her thorough knowledge of the work and conditions in this comparatively new field, presented many possibilities, and kept her hearers intensely interested throughout.

The program was interspersed with singing in harmony with the subjects of prayer and study, and was closed with prayer, offered by Mrs. (Rev.) J. H. Dudgeon.

Mrs. F. Armstrong, leader of Group 3, will have charge of the Easter meeting.

"CLASSIFIED"

USE 'PHONE

Call 1600

Ask for Want Ad Dept.

Daily Mishaps

MAKE ZAM-BUK A DAILY NEED

QUICKLY soothing and splendidly healing, Zam-Buk is indispensable in every home. This pure herbal balm is as good for cold-sores or chapped hands as it is for more serious troubles like eczema, ulcers and piles. Zam-Buk stops pain and irritation, prevents a wound going the wrong way, allays inflammation, and grows new healthy skin.

As a first-aid and all-round skin treatment Zam-Buk stands alone. Don't waste time and money experimenting with crude ointments containing animal fats and coarse mineral drugs. Zam-Buk is absolutely reliable. It heals surely because it heals with the aid of Nature's herbs, in Nature's own way.

Sample FREE & Post-Paid

Try Zam-Buk for yourself on any cut, burn, wound or sore. A postal addressed Zam-Buk Co., Toronto, brings a Free Sample Box of this famous soothing and healing balm by return. Mention this paper.

Zam-Buk

50c. box, 3 for $1.25, all druggists.

Voice of the People

Letters to be printed in the Voice of the People column must be received at The Examiner Office on the day before it is desired to have them published.

WHAT'S THE MATTER WITH PETERBORO?

To the Editor of The Examiner:

Sir: I met an old friend of mine from Peterboro a few months or so ago, and he says: "Have you many tourists up north here?" I says "No. They all go north through Lindsay, cutting across to 'Caygeon, or they go north from Belleville and Marmora Some goes up the Burleigh road and goes north from Apsley. But wherever they come or go it ain't from Peterboro You say why, and I can't say why. It's all talk in Peterboro You are the greatest board of trade or town council or exhibition board on earth, and you have more societies for promoting things that never come off I ever see, and you can get up a banquet and have more speakers than all the rest of creation combined, but when it comes down to doing something practical to get tourists in here and making this a highway to the north you ain't in it. No, the north which is north from Buckhorn and Burleigh Falls and 'Caygeon and Marmora right clear through to Algonquin Park, is not fit for farming. It is a great ranchin' country, a great game and fish country, and a great wolf country. No man with sheep, calves, or pigs can live up here at all on account of the wolves. Think of a civilized country next door to the great city of Peterboro, where all the talkin' machines are, with wolves all over everywhere, killing the game and no good to anyone. Think of it! It's been that way ever since the lumbermen left it and it started to grow up again. What would I advise? I'd advise the rocks to be taken out of the north roads so the tourists could get through. The Lindsay and Hastings members got it done for them but no one seems to be able to get anything done at Toronto for North Peterboro. You can't get through to the great tourist country from Peterboro. It's blocked by a bad road north of the Catchecoma Lakes. It was all right for lumber teams and could be made all right for automobiles but no one in Peterboro seems to know that if you want some of the tourists' money you have got to give them good roads. In all our great north country from Marmora and Bannockburn clear across to the Muskoka district the roads are good except for the few rocks here and there that could be easily blown up if there was anyone which could stop talkin' long enough to do it. You say there is great interest in our north Peterboro. Well! it don't look like it. We ain't in it with Victoria and Hastings for preparing for the tourist. In a few years no tourists will come through Peterboro county at all. There ain't no enterprise here. They go through the motions all right, but there's nothing to it. I tell you if north Peterboro roads had a few rocks removed tourists would just flow through Peterboro, where they would outfit, and on up north but now they all go by Lindsay and Belleville or Havelock. It's all 'which is the way to Havelock and Marmora?' They all want to get into a county where they can get through to the greatest game country in Canada. But it ain't no use. Nobody seems to care. We're dead in this county—government and people. No wonder the old settlers are getting out. Lindsay does a big outfitting business for tourists, and so does Belleville.

ONE WHO KNOWS ALL ABOUT IT

SAYS WALTZ WINS OVER JAZZ

"In Vienna the waltz is now again competing with jazz—and winning the fight", declared Herr Johann Strauss, orchestra conductor of Vienna, Austria, and nephew of the waltz composer, recently. "Jazz will change as surely as the style of women's clothes." Strauss is touring Europe as guest conductor.

Miss Alma Blanchard, soloist, Trinity Church, will sing at the Sacred Concert in the Regent Theatre Sunday evening.

INDIANS HOLD UPPER HAND

Pigeon Lake Guide Testifies Before Fish and Game Committee.

FEAR OF REPRISALS.

TORONTO, March 16.—J. R. McIntosh, guide of 20 years' experience, explained to the Fish and Game Committee of the Legislature yesterday that fear of reprisals is what stops him and his guide friends from informing on Indian violators of Ontarios fishing and hunting regulations. Rather than run the risk of having buildings burned, canoes smashed, and equipment of various kinds stolen, they keep their mouths shut, so to speak.

"Above the Law."

Mr. McIntosh operates around Pigeon Lake, in the Victoria district. Curve Lake Reserve Indians, he charged, are responsible for 90 per cent. of the lawbreaking in that locality. "They are," he said, "above the law. You have already asked in this committee why we guides don't inform on them. Well, just let me say, by way of an answer, that no guide is anxious to come home at night to find his buildings burned or his property damaged."

Mr. McIntosh cited a case in which he had spotted a couple of Indians at illegal "rat" trapping. He had passed the information to some farmers of the neighborhood, who had relayed it to the game warden. The latter official had come down and seized traps and rats. But nothing had been done to the Indians.

"In fact," said Mr. McIntosh, "the only one who suffered in the case was myself. My canoe was ripped open from bow to stern one night, and it doesn't take much of an imagination to guess who did the job."

Support Charges.

Mr. McIntosh's charges were supported to a considerable degree by George Potts, representative of the Victoria Fish and Game Protective Association. He termed the Indians the 'biggest encroachers' on the game laws with which the Province has to deal. "Right now," he said, "you will find them taking lunge through the ice in contravention of the law."

It was Mr. Potts' understanding that orders had been issued from the Department of Game and Fisheries to its inspectors throughout the Province that no Indian was to be haled into court without instructions from Queen's Park. He wasn't sure if that was the correct situation, but he knew for a fact that the Indians did pretty near anything they wanted with the game laws and got away scot-free.

"We have no protection in our waters", he complained to the committee. "We should at least have a permanent inspector on Pigeon Lake."

SIXTH PETERBOROUGH TROOP.

The regular meeting of the Sixth Peterborough Troop took place on Monday evening. Promptly at 7.15 the Troop assembled for flag break and general inspection. The troop was then dismissed to their corners for general instructions by their patrol leaders.

This was followed by several lively games, for half and hour. The scoutmaster then gave an instruction period on how to transport the injured or unconscious without stretchers. During this period the boys were honored by the arrival of J. John, president of the local association. Mr. John in a few words gave the boys a short talk on the forward movement of scouts, together with reference to the scout uniform. He also wished the troop continued success in scouting. The boys expressed their thanks to Mr. John, who is doing so much for them and their brother scouts. Another game period followed, after which the council fire was prepared.

A short play was given on the first scout law by the Beaver Patrol. Several lively songs were sung, at the conclusion of which the scoutmaster read a short account of Dr. Fisher's address delivered at the Ontario Scout Leaders Conference.

The meeting concluded with the singing of "God Save the King", and scout silence.

A court of honor was held during which many questions were discussed in regard to the troop.

DOG AT FUNERAL OF ACTRESS

The chief mourner at the funeral recently of Miss Gladys Ffolliott, a prominent actress in England, was "Delphie", a Scotch collie, who was a favorite pet of the star. Miss Ffolliott was exceptionally fond of dogs, possessing five. "Delphie" was so named because her mistress, when playing in the original production of "Outward Bound", found her one wet night outside the stage door. After the funeral the dog was taken to spend the rest of her days with a friend of Miss Ffolliott who has a farm near Norwich. "Starr", another of the actress' pets, accompanied "Delphie" to the country.

KERR-BRYSON TOURS—1928.

The Canadian National Railways have much pleasure in announcing that the Kerr-Bryson Tours have now completed arrangements for their 1928 summer tours across Canada.

This year's plans provide for a delightful trip from Toronto to the Pacific Coast and return, with stop-overs at the cities of Winnipeg, Saskatoon, Calgary, Edmonton, Vancouver, Victoria and Seattle; two or three days in each of those famous tourist resorts of the Canadian Rockies, Jasper National Park, Banff and Lake Louise; the famous scenic triangle tour trip of the Canadian National Railways, by rail from Jasper to Vancouver, steamer through the 550 miles of sheltered waters of the Inside Passage of the North Pacific Coast and rail through the wonderful valleys of the Skeena and Bulkley Rivers back to Jasper; and finally a visit to Minaki Lodge, a magnificent summer resort, a short distance east of Winnipeg in the beautiful Lake of the Woods district.

Arrangements have also been made for an extension of this trip, for those who may so desire, from Prince Rupert north to Skagway and Alaska, and those fortunate enough to be members of this extension party will, on the return journey, enjoy the added feature of the delightful sail through the Great Lakes from Duluth to Sarnia, with a short stop-over at Duluth and also at the Twin Cities of Fort William and Port Arthur.

These trips as usual will be personally conducted and on an all-expense basis. Descriptive booklet is now in course of preparation, and is expected to be available within the next week, and copies of same will be promptly furnished upon request to the organizers of the tours, Mr. Martin Kerr, 4 Beulah Avenue, Hamilton, Ont., Mr. A. E. Bryson, 44 Silverthorne Avenue, Toronto, or any Canadian National Agent.

2d-15,23

You can leave a stone in the dishwater ALL DAY

It will cost you nothing But it will do nothing.

You shouldn't leave a cake of soap in the dishwater; even common hard soaps . . . . . and least of all, Sunlight. It would be so utterly wasteful,

For Sunlight Soap is so made that it is a naturally quick dissolver.

No waiting— no hard rubbing to make lather. You get plenty of lively, lasting suds, at once.

There is no other soap quite like Sunlight for the kitchen and the laundry—and it is always easy on the hands.

Sunlight is pure. It is *all* soap and nothing but soap.

Every particle is ready to make that magic Sunlight lather, which cleanses thoroughly, harmlessly and so economically.

LEVER BROTHERS LIMITED, TORONTO

FURNITURE FROM FACTORY TO HOME

McBride & Franks 5th BIRTHDAY SALE

One Day Only, Saturday

St. Patrick's Day, March 17, 1923, saw the birth of this Factory-to-Home Furniture Store. And in observance of our anniversary to-morrow, we are emphasizing our appreciation of five years of business expansion by featuring substantial price reductions in all lines. We stress the point, however, that our every-day incomparable values do not permit any merchandise to remain in this store long enough to see a birthday. So you'll find the low prices in force to-morrow are for new goods with a tempting appeal.

10% OFF ALL REGULAR PRICES

Birthday Reductions in Elegant Curtaining and Draperies

SCRIM
Plain centre with band borders. White, ivory and ecru. 36 inches wide. Regular price, 15c, for, yard..... **9c**

NOTTINGHAM NETS
Several designs, white and ecru, 36 inches wide. Regular price, 35c, for, yard..... **17c**

SCOTCH MADRAS
Choice of 10 new designs. Some bordered and Colbert edge. Cream shade. 36 inches wide. Regular price, 39c, for, yard..... **27c**

POPLINS
Plain shades of rose, gold and blue, with satin stripe. Guaranteed sunfast. 50 inches wide. Regular price, $1.75, for, yard..... **$1.25**

CHINTZ
Choice of 10 new designs and color combinations. 40 inches wide. Very special at, yard..... **29c**

TAPESTRY FOR UPHOLSTERING
Heavy close weave. Serviceable colors in floral designs. 50 inches wide. Regular price, $2.25.. **$1.50**

COLORED SCOTCH MADRAS
In shades of blue, brown and mulberry. 50 inches wide. Regular price, $1.15, for..... **65c**

SILK PANELS
All-over design, bordered bottoms and finished with silk bouillion fringe. Ecru shade. 36 x 2¼ yards. Regular price, $2.50, for, each... **$1.25**

SHADOW CLOTH
English make, soft rich floral effects, reversible, 50 inches wide. Regular $3.00, for, yard..... **$1.65**

$200.00 Chesterfield Suites for $139.00

Chesterfield Suites, two discontinued lines. One is Kroehler made, serpentine front, walnut trimmed, upholstered all over in figured jacquard velour, medallion reverse cushions. One in plain taupe mohair all over, with reverse cushions in medallion jacquard velour, black moss edging trim. Regular price, $200.00, for..... **$139.00**

OILCLOTH RUGS
Just a few odd sizes to clear at cost. Neat conventional designs.
6 x 9. Regular $4.65, for, each..... **$3.85**
7-6 x 10-6. Regular $6.75, for, each..... **$5.60**

PORCELAIN TOP KITCHEN TABLES
Slightly imperfect. White enamel finish, with drawer. Regular price, $10.50, for..... **$6.75**

REED LIVING-ROOM SUITE
Dark finish. Divan, Arm Chair and Arm Rocker. Wide arms, auto spring seats. Backs and seats upholstered in serviceable silk tapestry. Regular price, $48.50, for..... **$33.75**

BEDROOM SUITE
Gibbard's solid walnut. 4 pieces—3-mirror Vanity Dresser, Chest of Drawers, 4-Poster Bed and Bench. Regular price, $185.00, for **$129.00**

DINING-ROOM SUITES
Solid oak, Old English finish or walnut finish, Queen Anne design. Large Buffet, Oblong Table with 6 legs and extends to 6 feet, China Cabinet has drawer in bottom, and Chairs have full slip seats in genuine leather. Regular $165.00, for..... **$129.00**

BED OUTFIT
Walnut finish Steel Bed, heavy 2-inch continuous posts, 1-inch fillers; guaranteed Coil Spring; pure new Felt Mattress in attractive ticking. All sizes in stock. Regular $22.50, for..... **$17.50**

Note.—This is not a cheap Outfit made up for sale purposes, but is taken out of our regular stock.

Sample Lamps at Factory Cost
Lamps, Bridge and Floor styles, polychrome and walnut standards. Silk shades in attractive shapes, with cut silk panels, beautifully guimped and finished with silk or glass bead fringe.
Bridge Lamps. Regular $20.00, for..... **$13.75**
Floor Lamps. Regular $32.00, for..... **$19.75**
12 only in this lot. Come early.

SCORES OF INVITING REDUCTIONS NOT INCLUDED IN ABOVE LIST

McBRIDE & FRANKS

Phone 2069 **224 Charlotte Street**

Some women age so young

YOU'VE known them . . . women who start out in life radiantly fresh and alive. . . . Then something happens. Almost before you know it —their bloom and freshness have gone. . . . Youth without health! What a pathetic thing it is! Pinched, wan cheeks and pain-dulled eyes when, by every right, they should be just *beginning* to live!

Constipation wrecks health and happiness for thousands of women and men. Stealing beauty. Thieving vitality. It is the cause of untold disease and suffering.

And more's the pity when it can be so surely prevented. Kellogg's ALL-BRAN is guaranteed to relieve constipation safely. To prevent it ever beginning its deadly work.

It takes ALL-BRAN *to be* 100% *effective*

Kellogg's ALL-BRAN is rich in bulk—and it is "bulk" that relieves constipation. It absorbs moisture and carries it through the alimentary canal. Gently distending the intestines—sweeping out poisons and wastes. In a part-bran product, there is seldom enough bulk to do this work effectively. That is why doctors recommend ALL-BRAN. Because it is 100% bran.

Totally unlike habit-forming drugs

ALL-BRAN is infinitely better than dangerous pills and laxatives—which become useless unless the dose is constantly increased. A *naturally* healthful cereal. Delicious with milk or cream—with fruits or honey added. Use it in cooking too. Sprinkle into soups. Mix with other cereals. Eat two tablespoonfuls daily—chronic cases, every meal. . . .

Be sure you get genuine Kellogg's—the original ALL-BRAN. Don't risk part-bran substitutes which, at best, can be but partially effective. ALL-BRAN is sold by all grocers. Served at hotels, restaurants. On diners. Made by Kellogg in London, Ont.

Guaranteed! *Kellogg's ALL-BRAN is sold with this definite guarantee: Eat it according to directions. If it does not relieve constipation safely, we will refund the purchase price.*

Kellogg's ALL-BRAN

SOCIAL WORKERS PLAN CONFERENCE

Will Meet in Montreal in April To Discuss Work.

MONTREAL, Que., March 16 (By the Canadian Press).—The First Canadian Conference on Social Work, for which Social Workers from every province are expected to gather, will be held in Montreal from April 24 to 27. Nearly $100,000,000 a year, it is estimated, is expended in Canada by public and private social agencies. Personal maladjustment of the individual to the community, and community failure to fulfil its duty toward the individual, occasion this enormous yearly expenditure.

E. W. Beatty, K.C., President of the Canadian Pacific Railway, endorsing the conference, says "If we admit, as I think we must, the importance of the work being done by social workers in Canada, the only point is whether or not this work can be improved by conference and the opportunity of interchange of views based on experience in the work. It seems to be clear beyond peradventure that these conferences have many advantages and add to the effectiveness with which the work is carried on."

Four national organizations are co-operating to promote this conference The Social Service Council of Canada; Canadian National Committee for Mental Hygiene; Canadian Association of Child Protection Officers, and the Canadian Association of Social Workers. These organizations forego their own conferences this year.

Details of arrangements are in the hands of the executive as follows: President, Dr. C. A. Dawson, Montreal; Vice-Presidents, Judge E. H. Blois, Halifax; Dr. A. Grant Fleming, Montreal; Rev. Father Haley and Rev. M. C. MacLean, Toronto, and A. P. Paget, Winnipeg.

The chairmen of Divisions are Rev. J. Phillips Jones—"Community Forces"; Dr. O. M. Hincks—"Health"; F. N. Stapleford—"Family"; Robert E. Mills—"Children."

C. Jean Walker is secretary-treasurer.

People of France are buying fewer automobiles this year, and French factories are turning out a lesser number of carts than usual.

The game of golf has of late years become a source of worry to the makers of submarine cables. The cables are coated with gutta percha, which is the best insulator known, but the demand for gutta percha for golf balls is so enormous that it has permanently put up the price of this commodity.

MAY BE MODERATOR.

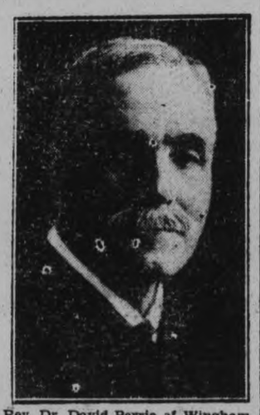

Rev. Dr. David Perrie of Wingham, Ontario, who has been nominated by the Toronto Presbytery for election for moderator of the next general assembly of the Presbyterian Church in Canada.

A Nut that is Not a Nut

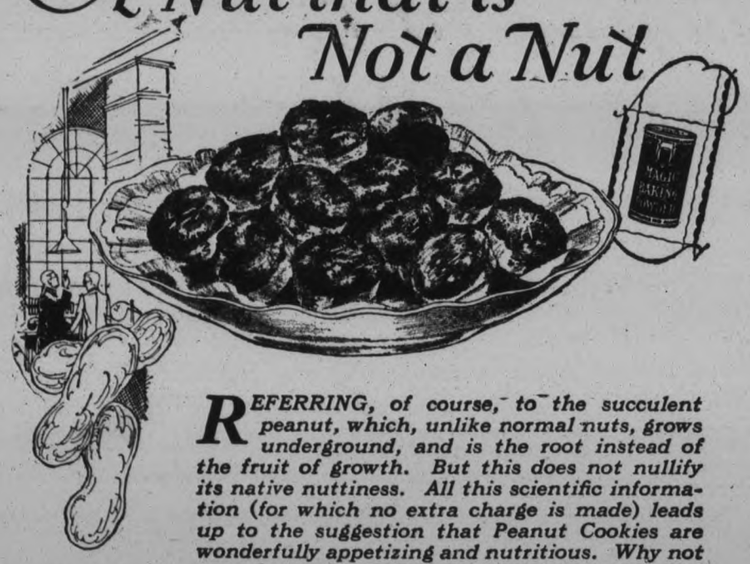

REFERRING, of course, to the succulent peanut, which, unlike normal nuts, grows underground, and is the root instead of the fruit of growth. But this does not nullify its native nuttiness. All this scientific information (for which no extra charge is made) leads up to the suggestion that Peanut Cookies are wonderfully appetizing and nutritious. Why not try a batch for that afternoon tea you are planning. Here's a recipe that gives fine results:

½ cup butter
1 cup sugar
1 egg
2 cups flour
3 teaspoons Magic Baking Powder
½ teaspoon salt
2 cups chopped peanuts
½ cup milk
2 teaspoons lemon juice

Cream butter and sugar, add beaten egg; sift together flour, baking powder and salt, add to first mixture alternately with milk, then add chopped peanuts and lemon juice. Drop on greased baking sheet by the spoonful and bake from 12 to 15 minutes.

"Bake your own" with
MAGIC BAKING POWDER
for greater satisfaction and economy

SAILORS PREPARE FOR OPEN SEASON

Lake Mariners Say Most Damage Done to Vessels in Early Fall.

TORONTO, March 16 (By the Canadian Press).—With the rapid approach of spring, Canada's inland mariners are once again waiting eagerly for the opening of navigation, but this year many of them will have to wait two weeks longer than usual. At a recent meeting of American and Canadian ship-owners it was decided to postpone the "official" opening of navigation from April 15 until May 1, and the decision has aroused considerable discussion among the steamboatmen.

It has been claimed that vessel owners have suffered so much damage during the past by "bucking the ice" that they have decided not to take the risk this year, and to the sailors, waiting patiently till the time when the whistles blow, this step has proven far from popular. They point out that in the average year more damage is caused during the last two weeks of navigation, and any one of them can produce records to prove his case. For instance, the fall of 1927 proved particularly disastrous. On December 6 all the lakes felt the icy blasts of winter. Strong northwest winds whipped the inland seas into a fury, while furious snowstorms blinded the mariners. In three days four ships had been wrecked, while a fifth had disappeared and has never yet been sighted nor heard of.

The Agawa ran aground on Advance Reef, Manitoulin Island, on December 7, and after four days' efforts the crew was finally rescued. The steamship Altadoc ran aground on Keewenaw Point, Lake Superior, on December 8, and the crew had a narrow escape from death. The Martian was the third victim of the Storm King's fury, and she was forced aground on Hare Island in Thunder Bay. The first fatalities of the storm, so far as is known, were the deaths of two men of the steamer Lambton, aground on Isle Parisienne, who attempted to swim ashore. To the many mysteries of Great Lakes storms is added that of the steamer Kamloops. With a crew of 20 men and two women, she was sighted near Parisienne Island on December 6, and from that time she disappeared.

Navigation on the lower lakes will probably open unofficially as soon as the Welland Canal is passable. The B. B. McColl, an oil tanker which plies the lower reaches, will be fitted out within the next three weeks, it has been announced, and will start her season's run just as soon as she can get through the canal. This is also the last word of other steamer captains around Toronto, and they are already making preparations.

From Sault Ste. Marie comes word that the agreement will not have any great effect on conditions in that vicinity. It is pointed out that the first boats to reach the Sault from the lower lakes have arrived any time after April 15, and as a rule most of these have come up light, bound for Lake Superior ports to load either grain or ore for Lower Lake ports. While some of them carry coal on the upbound journey, the fuel situation is so well handled that it would not be much affected by a later opening. Several of the companies, in agreeing to the "later opening" plan, have made exceptions based on the requirements of their customers, and the ice conditions and weather generally will probably rule the "opening" after all.

SWEDEN TO ISSUE BOOK ON RIKSDAY

Will Commemorate 500th Anniversary of Calling of First Parliament.

STOCKHOLM, Sweden, March 16 (By the Canadian Press).—The Swedish Riksdag (parliament) has decided to celebrate its 500th birthday by publishing a big literary work of unique proportions. In 1435 the first general Swedish parliament was convocated, and in 1935 a series of monographs, consisting of 13 quarto volumes, each of 400 pages, describing the origin, development and activity of the Swedish Riksdag will be completed. For this work, which is unique in its line in the world, a number of prominent historians have been appointed by a special committee, headed by Nils Eden, a former prime minister and professor of history, now governor of the county of Stockholm, and Dr. Karl Hildebrand, chairman of the Commission on National Debt.

During the Viking period and in the beginning of the Middle Ages parliamentary representation existed in Sweden, but only local meetings for each province were held, though the landthings at Upsala, the then capital, exercised powers resembling those of a parliament of the realm. In due course of time the gentry were summoned by the King to special meetings, where the knights of the whole country met and discussed state affairs. Those lasted up to 1434, when Engelbrekt, a Swedish folk hero and leader, summoned the knights to a meeting at Vadstena and forced them to depose the ruling sovereign who then joined Sweden, Denmark and Norway under his sceptre. Next year, January 6th, 1435, Engelbrekt, himself a Swedish nobleman, called together a meeting of representatives of all classes of society at Arboga, thus laying the foundation of the present democratic Riksdag institution. The development of later periods shows that since then the Swedish people never submitted to any infringement of their inherited rights of democratic parliamentary representation, the history of which will be fully illustrated in the huge work now planned.

It is pointed out in this connection that Sweden as a national and sovereign political unit was mentioned by Tacitus, the Latin writer, in the first century after Christ, and that Sweden is the oldest sovereign and independent kingdom in the whole of Europe.

German Flier Will Try Ocean Flight

BERLIN, March 16.—Captain Herbert Koehl, director of the Lufthansa Commercial Service night flights, will be the first German aviator to try a trans-Atlantic flight this spring, it was announced yesterday.

Captain Koehl attempted the venture last August in the Junkers plane Bremen, accompanied by Pilot Friedrick Loose, chief of the Bremen airport, and Baron von Huenefeld, press director of the North German Lloyd steamship line, but was forced to return to Dessau by a furious storm over the Irish Sea.

The Junkers Company has placed a new one-motor airplane of the same type as the Bremen and the Europa at the captain's disposal. The machine, which is able to carry a load of 2,300 kilograms and has a range of 7,700 kilometers, or about 4,800 miles, arrived at the Tempelhof airport here Wednesday and trial flights are to be started immediately. The American flight will be undertaken as soon as preparations can be completed and weather conditions permit. It is understood that Captain Koehl's companions again will be Pilot Loose and Baron Huenefeld.

COASTGUARDS DIE TO SAVE PASSENGERS

Two coast guards paid the supreme penalty in their daring efforts to rescue passengers and the crews of the grounded coast-wise steamer Robert E. Lee, totaling 263, when the ship was driven on to the treacherous Mary Ann reef in Massachusetts Bay during a 70-mile gale. One life-saver was "lost at sea" and the second died of exposure after their surf boat overturned, throwing nine into the water. The other were rescued. Captain William H. Cashman, left, and Surfman Frank Griswold, right, shown in insets, were the victims. Upper shows the Lee aground and lower is one of the attempts to launch the surf boat into the angry waters.

JEAN RIDDICK YARN SHOP
412 George Street
SPECIALTY SHOP FOR STOCKINGS AND LINGERIE
Every Wednesday and Saturday we place on Sale Special Values
The ladies are very much interested in our bargain announcements.
LADIES' SILK AND WOOL
Stockings
new shades. Regular $1.25. On Saturday, for .....
79c
Tu-Fri

SEEKING CHIEF'S POST.

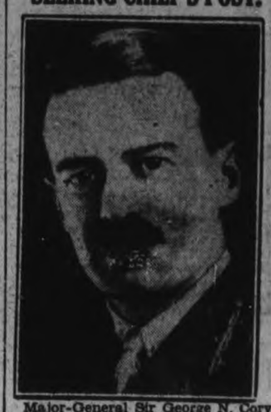

Major-General Sir George N. Cory, Toronto, who is thought to be the Canadian-born army officer who has cabled his application for the chief of police position to the Toronto police commission.

Power ...in **TRANSIT**

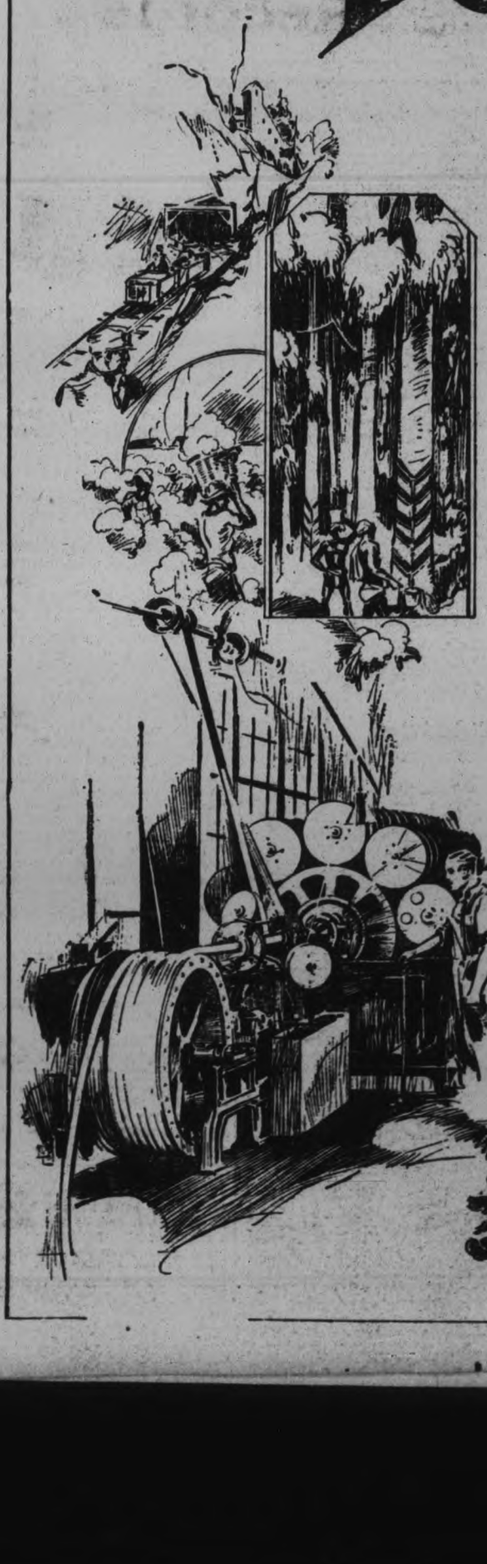

RUBBER from tropical jungles, sturdy poles from northern forests, cotton from the south, and copper from many mines are all necessary in making the equipment which, carrying the power of the waterfall to the outlets where it is to be used, makes electric power the servant and not the master of man.

The maintenance of adequate electrical service depends to a large extent on the care with which these raw materials are selected and manufactured into equipment for the transmission of power.

In the Cable Department of the NORTHERN ELECTRIC COMPANY, where the high-tension cables for the transmission of power to the distributing stations are made, skilled craftsmen combine the raw materials garnered from the four corners of the world to manufacture cable that will bring the current safely from the generating plant to a distributing plant situated conveniently to serve your needs.

Eloquent of the ripe experience that these workers bring to the manufacture of NORTHERN ELECTRIC cable is the fact that ninety-two workmen in this department have been employed between fifteen and twenty years in the manufacture of cable.

Information . . .

Every year, more and more NORTHERN ELECTRIC *cable is used to distribute Canada's great resources of hydro-electric power for the use and development of Canadian industry and to serve Canadian homes. The* NORTHERN ELECTRIC COMPANY *appreciates the opportunity to help this way in the creation of the greater industrial Canada of tomorrow.*

Northern Electric
COMPANY LIMITED
Equipment for Transmitting Sound and Power

131 SIMCOE STREET
TORONTO - ONTARIO

236

LAST DAY

Of Our Special Offer to Clean
LADIES' OR MEN'S SPRING COATS
for

$1.00

Get Your Call in Tomorrow Sure
PHONES 250 AND 1404

Parkers

CLEANERS & DYERS

PROGRAM OF WORK ALWAYS CHANGING

New Activities Added To Chamber's List as Old Ones Are Finished.

"The program of work of a Chamber of Commerce should be a concise statement of those projects which the organization proposes to undertake," Secretary F. G. Stinson points out. "Some of these activities may be of short duration, and others may require a period of years for their completion. While it is a common custom to re-write the program each year, striking out those things which have been done and adding new plans, the probable length of time required for the completion of an activity is in no wise a basis for its inclusion or exclusion from the program.

"A member of a Chamber of Commerce has the privilege of suggesting activities or work for his Chamber. His application for membership is an indication, on his part, of a desire, not only to serve the organization but the community at large.

"A member of a Chamber of Commerce may have resided in a certain city for most of his life. He can pour into the Chamber the benefit of his life-long observation of local affairs. On the other hand he may be a newcomer—and to a newcomer there is no better medium through which to form proper contacts on arrival in a new city. There he will find in the membership the live, aggressive and progressive business men and women of the city. The newcomer can give the local Chamber of Commerce the benefit of his experience elsewhere, perhaps in a broader field. He may bring to the Chamber the larger vision and adaptability necessary in the putting over of a new and delicate project. Everybody, in and out of the membership may do something for the Chamber of Commerce, Peterborough and surrounding district."

The old members of the Chamber and the new ones are to be asked, in the interests of the growth and development of the city, to answer the following questions, mailing their replies back to the Chamber, along with their nominations for the executive council:

"What do you expect the Peterborough Chamber of Commerce to do for the promotion of your own line of business or activity?"

"What, in your opinion as a citizen, is the thing of first importance to be done for the good of the community as a whole?".

Answers to the above questions should pretty clearly define the immediate personal and community needs, and should provide the material for constructive activity on the part of the Chamber.

If replies are mailed promptly, Secretary Stinson will be enabled to preface a summary for the Council meeting in the latter part of March.

FACTORY BURNED AT MERRICKVILLE

Canada Brass Plant Fire Follows Mysterious Explosion.

MERRICKVILLE, Ont., March 16 (Canadian Press).—Following an explosion which rocked the neighborhood and awakened the entire village shortly after midnight, the factory of the Canada Brass Company burst into flames, and by 1.30 this morning was a smouldering mass of ruins, with only fragments of the stone walls remaining. The cause of the explosion and fire has not yet been ascertained. The loss may amount to thirty thousand dollars, partly covered by insurance.

Lyrics of Life - *By Douglas Malloch*

THE CHEATERS

The world is full of honest men,
Their honesty their pride,
Who paid the slightest penny, then,
Their greater debts denied.
They had their names embossed above
The places where they trade,
But cheated women of their love
And brothers of their aid.

Yes, honest men are every place,
Who pay their honest due,
That no one ever needs to chase
And no one needs to sue.

They thought they laid up treasures here
And laid up treasures there;
Yet cheated sorrow of their cheer
And children of their care.

The world is full of honest men;
And honesty I praise,
And yet they cheated now and then,
They cheated lots of ways.
They did not cheat with crafty arts,
Or goods upon their shelves;
They cheated only human hearts—
And, most of all, themselves.
(Copyright, 1928, Douglas Malloch.)

The Sensation of 1928

A BARGAIN CLOUDBURST WILL VISIT THIS FAIR CITY NEXT WEEK THAT WILL TURN GEORGE STREET INTO A VERITABLE FAIRYLAND. NEVER IN THE HISTORY OF PETERBOROUGH HAS THERE HAPPENED SUCH AN AN EVENT—WE'LL SHOW YOU HOW TO SPEND YOUR DOLLAR ON BOTH SIDES—HOW TO STRETCH IT TO TWICE IT'S USUAL LENGTH.

Proclamation!

To the Wise and Thrifty Folks of Peterboro and 50 miles around, take heed to what I say: Cancel all dates—Be Prepared—Watch Tuesday's Examiner—and above all hang on to every dollar you have, and when you see the Big Announcement, act — and act quickly, for Time and Tide wait for no man. So prime yourself up for this Big Event. Where is it, you say? Ha—that's the question. Order your paper in advance—make sure you get it early Tuesday evening. Read it through and through for—the magic of Alladin's Lamp will be as nothing compared to this compelling event.

? ? ? ? ? ?

I'm the Man Of Mystery!

Watch this Paper Next Tuesday Night I'll show you how to

SAVE

ST. ANDREW'S Y.P.S. ELECTS OFFICERS

Alex. Donnelly Chosen President—Interesting Paper Given.

The weekly meeting of the Young People's Society of St. Andrew's church was held on Monday evening, March 12.

A very interesting feature of the program was a paper on "The Spirit of God in the Church" by Miss Helen Ross.

A program, consisting of violin selections by Mr. Ellis, a piano solo by Miss Shearer, and vocal solos by Miss Maybee, was well rendered.

The organization of the society being completed, the officers are follows:

Pres.—Alex. Donnelly.
Vice-Pres.—Miss Jennie Saunders.
Secretary—Miss Mae Petrie.
Treasurer—Walter Cox.
Group Leaders— Miss Helen Ross, Miss Jean Anderson, Miss Margaret Cameron, Victor Barry.

Following the business meeting, the young people participated in two contests, "The names of streets and avenues in this city," and "Things our grandmother missed."

1,532 Mothers' Lives Wasted

(Continued from page one.)

League of Nations Day, to be held from coast to coast in Canada on April 17, for which a drive for membership in the League of Nations Society will be made, also an Empire Shopping Week, to encourage the purchase of Empire-made products, from April 21 to 28. In connection with this last project, Mrs. A. Mowat spoke of the co-operation to be afforded by the Chamber of Commerce. Speaking of Harry R. McKeen's address on community work to the Local Council, she wondered why the local Chamber of Commerce didn't include a woman member on its committee.

Reference was also made to a pilgrimage to the war cemeteries in France, in charge of Mrs. W. R. Jackson of Toronto, leaving Montreal on June 8 and returning there on July 8, the cost for the round trip to be approximately $439.

Announcement was also made of the desire of the National Council of Women that a special exhibit, demonstrating women's work in the Dominion, be made at the C. N. Exhibition in Toronto.

A report from the Catholic Women's League, following out the reports from affiliated societies made at the last regular meeting, was presented by Miss Norah Shevlin. This covered a period of sixteen months, and showed total receipts of $3,505.98 from various activities of the society and $120 from membership fees. The sum of over $200 was expended in relief work and $131.66 remains in the bank at present.

Mrs. C. H. Edwards, convenor of the committee on Mental Hygiene, gave a splandid, concisely-worded report of the endeavors of this committee, disclosing some interesting facts with regard to this important subject. It is estimated by experts that only four per cent. of children are doomed from birth to the insane asylum, but there are numberless children of the moron and mental defective classes for whom much might be done to save them from mental disorders later in life, if proper precautions were taken in their tender years. Classes for the instruction and training of these children are now being established everywhere and expert surveys have been made of the best methods in correcting their mental ills.

IN MEMORIAM.

LOGAN. — In loving memory of Mrs. James W. Logan, who died March 15th, 1927:
'Twas just one year ago to-day
Our loved one dear departed;
No one knows nor can they say
How our hearts with sorrow smarted.
She's gone to a better world than this,
And there we hope to meet her,
And there to join the eternal bliss,
Where we will meet with Christ the Saviour.
—Inserted by Husband and Son.

IN MEMORIAM

MILLAR.—In ever loving memory of our darling "Roddie" Donald Roger Millar, who fell asleep in Jesus, March 16, 1926, only son of Mr. and Mrs. D. B. Millar, Lakefield, Ont. He was called from this world of sorrow,
Leaving sweet memories of love;
But his soul shall live on forever
In the beautiful world above.
Death cannot dilide us from dear ones
Nor sever the cords of love;
He is just resting sweetly in Jesus,
In that beautiful home above.
—Sadly missed by Mother and Daddie, and baby sister, Jean.
1dly Mar 16, 1 wkly

SPRING FLOWERS

At Spring Prices

Tulips, Narcissus, and Daffodils, from.. 60c to $1.25
Very choice Fresh Cut Daily in all colors.
We make Special Box Assortments for One Dollar. Try one and be convinced of their value.
See Our Window for ST. PATRICK'S DAY NOVELTIES.

FLOWERS UNHURT

Our unfortunate visitation of fire recently, while it destroyed the contents of one house, was entirely cut off from the bulk of our Spring Blooming Stock, which is quite unharmed and keeping up our daily supply of Spring Cut Flowers, Plants, Ferns, etc., as usual. All orders taken care of promptly and carefully with our regular high grade flowers.

Peterboro Floral Co.

347 GEORGE STREET
Phones - - - 1395—456W

Victor

(VE) Orthophonic Records

Diane
(I'm in Heaven when I see you smile)
Waltz — The Troubadours — 21000
Organ — Jesse Crawford — 21146

Ol' Man River
(From Broadway's Leading Success "The Show Boat")
Fox Trot — Paul Whiteman and His Orchestra — 21218

My Ohio Home
Fox Trot — Jean Goldkette and His Orchestra — 21166
Vocal — Harrington and Bersch with "Sleepy" Hall's Banjo — 216515

Together
(With a vocal refrain full of heart-throbs)
Waltz — Waring's Pennsylvanians — 21213
Instrumental — Paul Whiteman's Concert Orchestra — 35683

Among My Souvenirs
The big hit of the season!
Fox Trot — Roger Wolfe Kahn and His Orchestra — 21084
Instrumental — Paul Whiteman's Concert Orchestra — 35877

Also the latest Red Seal records by famous Victor artists

Victor Talking Machine Co.

of Canada, Limited

Heintzman & Co.

Orthophonic and Record Dealers
Royal Bank Building, George and Hunter Sts.

E. V. WARNE

We are George Street Representatives for Orthophonics and Records, 325 George St.

Would Christ approve of our CHURCHES

There's a frank answer in

?

What Can a Man Believe

or BRUCE BARTON

in

THE EXAMINER

on Monday

Store Opens 9 a.m.

HALL'S SATURDAY STORE NEWS

Store Closes Saturday 9.30 p.m.

All Silk Crepe-de-Chine

A lovely firm All-Silk Crepe in the 38-inch width. A splendid range of new spring colours for dresses, lingerie and scarfs. Per yard..... **$1.19**

Fine Wool Jersey

A 52-inch all-wool fabric in circular weave. In stock in 10 of the season's best colours. For the making of serviceable sport dresses. Yard, **$1.69**

---and now Hats

Hats of crocheted straw and fine crocheted mohair fabric. Some combined with felt brims and trimmed with wide or narrow bengaline ribbons. Many feature a fashionable uneven edge and two-tone effect .....

$4.95

Woods' Silk Underwear (Seconds)

Bobette and Dance Knickers

In all colours and in the regular $2.50 quality. Sizes range from 34 to 40. Sale price.. **$1.59**

Woods Silk Knickers

Our regular $2.75 quality, in a splendid range of colours, and in sizes which range from 34 to 40. Sale price..... **$1.75**

Woods' Double Slips

Good heavy shadow-proof Slips in the $4.25 quality. All well made and in a good range of colours. Sale price.... **$2.95**

Single Silk Slips

These regular $2.95 Slips have scarcely any noticeable defects, and will sell quickly at such a low price..... **$1.95**

Woods' Silk Vests

There are only a few dozen of these regular $1.75 Vests included in the special lot of seconds. All medium sizes. Sale price, each..... **$1.20**

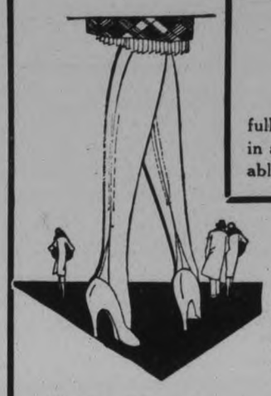

Full Fashioned Silk Stockings

Another line of Puritan Maid Hose, made in our own mills, and carefully fashioned from the strongest of pure silk threads. They are turned out in all sizes, in a range comprising 28 of the season's best and most fashionable colourings. Price, per pair **$1.95**

Fine Silk Hose

SOME SECONDS—SOME PERFECTS

A low-priced lot of Rayon and Thread Silk Stockings in a number of the best light shades. Stockings worth from 85c to $1.25 per pair, for..... **69c**

Rayon Silk Hose

SECONDS WORTH 79c

All made with the long silk boot and narrow lisle thread garter top. A good wearing, good looking Stocking. Well worth buying at this special price. Per pair..... **39c**

Silk Stockings Seconds

Seconds in Artificial Silk Stockings of medium weight and in several good colours. A special bargain at **2 PAIRS FOR** **25c**

Silk and Wool Stockings

A clearing line in several colours and all sizes in regular 98c values. All are warm, serviceable Hose of good appearance, and exceptional value at, per pair **49c**

Full Fashion'd Stockings

These are "seconds" and are here in all sizes and in several of the best colourings. You will be pleased at the wonderful value at, per pair **1.00**

Child's Cotton Hose

Good wearing, fine rib Stockings in sizes 6 to 10½, in black and sand shades only. Per pair.. **25c**

SPRING STYLES

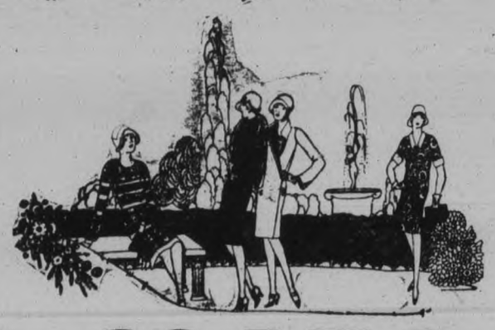

COATS

In Two Attractive Groups

For Women

Of light spring weight coatings, in navy, black and serviceable fawn tints. There is a new smartness in the novel arrangements of fine pleats, tuckings, stitchings and short pile furs, used to give style to these popular priced garments. Sizes are from 38 to 44. You will appreciate their good value at **$35**

For Misses

Coats of plain and twill kashas and light-weight fancy patterned spring tweeds. Some are ornamented with fur collars and effectively trimmed with narrow belts, diagonal and vertical pleats and stitchings, in arrangements designed to give character to Spring Coats **$15.90**

ALL WOOL SAN TOY

A 38-inch dress fabric tightly woven to withstand hard wear. We stock it in black, navy, sand, grey, Dutch blue, brown, red and other good colours. For the making of either women's or children's dresses. Per yard ... **98c**

New Designs in Silk Panels

Beautiful Silk Panels in a variety of new patterns and in a serviceable deep biscuit shade. They measure 2¼ x 45 inches. Selling at, each..... **$2.95**

Silk Panels

In a specially attractive collection of good looking designs in various pattern treatments. Selling at, each..... **$1.79**

COLOURED LINEN HANDKERCHIEFS

A choice assortment of Coloured Handkerchiefs with daintily embroidered corner, for.. **15c**

MEN'S WHITE COTTON HANDKERCHIEFS

These good quality Handkerchiefs with the hemstitched border will sell quickly at this low figure **6c**

FANCY UMBRELLAS

A good variety of new Umbrellas. Some have a fancy narrow satin border, and come in colours of black, navy, purple, red, green, etc. **$3.95**

NEW LEATHER PURSES

A new pebble-grained Pouch Bag with a hand strap on the side. The inside has two compartments with mirror. In spring colours. **$3.95**

MORE GOOD UMBRELLAS

These are of cotton and silk mixture, and have fancy handles. They are in shades of black, navy, green, red and purple **$2.95**

NOVEL FANCY PURSES

These Purses of soft leather are in new shades, with a contrasting colour trimming, with swing purse and mirror **$2.95**

FANCY LACE CURTAININGS

IN GREAT VARIETY

The lot includes dainty, shadowy Nottingham Laces; several exceptionally attractive new flower, bird and fruit patterns in Bungalow Nets, and a number of good looking Madras Muslins finished with the heavy banded edge. Special, per yard **59c**

New Spring Fabrics

New All-Wool Kashas

A fashionable 54-inch cloth of medium weight, which comes in light shades of green, rose, fawn, etc., for the making of the new sports garments. It costs you, per yard..... **$1.95**

Fancy Printed Silk Crepes

36 and 38 inches wide, in medium and light coloured grounds, printed with small fancy flower patterns, as well as in many striking all-over figure designs carried out in bright colours. Good value at, per yard..... **98c**

Yard Wide Rayon Satins

These are much in demand for the making of dresses, kimonas and for the linings of lighter weight coats. We stock them in black and in a range which includes twenty-two novel colours. Per yard..... **89c**

Men's Merino Socks

In natural shade with white toe, heel and top. A regular 35c value. A dependable quality and real bargain at, per pair..... **27c**

Men's Fine Tweed Caps

In light fawn and darker grey mixtures. Made from strong all-wool tweeds, satin lined, and the best Cap on the market at. **$1.00**

Pin Sheets

Containing 360 strong plated Pins with tapered points. Our usual 5c paper. Selling Saturday at.. **2 for 5c**

Factory Cottons

Yard wide, fine, strong, clean surfaced Cotton. A quality regularly worth at least 15c a yard. We offer it to you at..... **10c**

Kings Prize Bats

The standard 2-lb. Cotton Comforter Bat which rolls out to the full 72 x 90-inch size. A good, full, fluffy Bat selling at **69c**

Turkish Chintz

With bright red ground and all-over Paisley or flowered pattern. The ideal cloth for comforters or fancy costumes **25c**

Checked Ginghams

If you want a dependable, good washing Gingham for dresses, aprons, fancy work, quilt lining or any other purpose, be sure you see these 32 and 36-inch cloths at .. **28c**

Fancy Towels

Fine, long piled jacquard patterned Towels with bars and striped ends in gold, mauve, blue, rose and pink. Selling Saturday, each **39c**

PHONE 1780 **RICHARD HALL LIMITED** PHONE 1781

LONE BANDIT ROBS BANK TILL

Officials of Prince Albert Bank Unable To Tell Correct Amount Taken.

MAKES GETAWAY.

PRINCE ALBERT, Sask., Mar. 16.—(Canadian Press.)— Officials of the local branch of the Bank of Montreal have not yet ascertained the amount of the currency taken by the lone bandit who shortly after noon yesterday entered the institution and looted the till in the teller's cage.

Leo Reger, the teller and Norman McLeod, ledger keeper, were in the rear of the office when the bandit entered. McLeod went forward to the counter and was greeted with the command "put up your hands," enforced by the display of a revolver by the bandit.

McLeod and Reger were asked by the man if there was any money in the vault. They replied that there was not and were commanded to enter it. The bandit closed the door on them, but neglected to throw the bolts. He then proceeded to loot the till.

While the bandit was thus engaged, Otto Taylor, the junior clerk, returned from his lunch and unsuspectingly entered the building. The bandit, alarmed by Taylor's approach, rushed outwaving his revolver.

Taylor gave the alarm, and the police were on the scene a few minutes later, but there was no sign of the desperado who is described by the teller as being a roughly dressed man of short stature. His features were hidden during the hold-up by a scarf which he had fastened around his head, leaving only his eyes visible.

C. O. Gamble, manager of the local branch, stated that no figures concerning the amount taken by the gun man would be available pending a check-up which is now in progress.

MEN PAST 40 SHOULD READ THIS!

Must Old Age Mean Torture, Annoyance, Embarrassment, Worry, Bladder Weakness, Nervousness, Getting-Up-Nights?

It is claimed that 7 out of 10 men near or past middle life are subject to Bladder Weakness, which, if neglected, may mean years of suffering and daily annoyance.

First signs of such condition may come in early life, but they are usually more noticeable after 40—pains in back, headaches, nervousness, a feeling of weight in groins, itching, burning, painful urination, too frequent calls and getting-up-nights.

While serious, if neglected—it is ordinarily a simple matter to relieve these troubles by the pleasant home use of Dr Southworth's URATABS, which have been victorious in thousands of cases, after other treatments had failed.

No matter how serious or of how long standing your condition may be, you can quickly prove the value of URATABS without risk of cost—for any good druggist will supply you on an absolute guarantee of satisfaction or money back. If "URATABS" bring you quick and certain comfort, you will be greatly pleased. If they do not fully satisfy, their use will cost you nothing. Try URATABS today!

NEW MONOPLANE IS REVEALED

(Continued from Page 1)

sageway leading from the pilot's post.

M. Couzinet believes that if the plane does not respond in a satisfactory manner after 24 hours flying, it will be quite easy to empty part of the fuel, turn around and come back for another start. The emptying process is carried out in another novel manner.

Drain pipes extending from the tanks to the extreme tail of the ship will carry off the fuel and drop it at a point from which there is a minimum danger of fire. This feature of construction has been extremely well planned, M. Couzinet having tried to benefit by mistakes made by his flying colleagues.

The trans-Atlantic expedition will comprise two pilots, the first of whom will be Maurice Drouhin, one of the leading French airmen who was engaged by Charles Levine last year when the Brooklynite announced his plans for a return crossing. M. Drouhin had at that time previously signed to fly a Farman plane to New York.

The second pilot will be M. Couzinet himself, and the French navy will supply a navigator. A mechanic, radio man and a journalist will complete the crew.

Radio Set is Very Complete

The radio will be the most complete ever carried by an airplane. It will make possible communication with two ships at the same time over a radius of 700 kilometers. M. Couzinet feels that the presence of an experienced radio operator will insure much more prompt and sustained air reports than in previous attempts which depended for communications upon the pilots or mechanics of limited radio knowledge.

An idea of the giant proportions of the airplane can be gained from the following figures: The supporting surface is 272 square feet, the wing length, 81 feet; the length of the fuselage, 45 feet; the capacity of the fuel tanks, 6,200 litres and of the oil tanks, 280 litres. The speed is 180 to 230 kilometres an hour.

The weight empty is 7,800 pounds and with a full load, 18,000 pounds.

"I have tried to eliminate every element of chance that can be eliminated from an undertaking of this kind," said M. Couzinet. "Ours is not a sporting affair but a serious attempt to span the Atlantic with the idea of following up the achievement with a regular commercial air line. I am confident that my plane will prove the best type for such service, and when Americans see our ship this spring I know we shall find backers for a Paris-New York air line."

M. Couzinet has impressed observers here as being of much the same type of a young man as Colonel Lindbergh. His confidence in flying and in himself and his courageous effort to achieve his ambition recall to French aviation circles America's ambassador of the air.

M. Couzinet studied in the Ecole Superieur D'Aeronautique and later served with distinction as a Lieutenant in the Thirty-fourth Regiment of the Aviation Corps at Le Bourget.

Is Your Stomach Troubling You?

Hamilton, Ont.—"Dr. Pierce's Golden Medical Discovery is a remedy for stomach and liver trouble that I can highly recommend. Before I took it I would have spells of intense suffering, but through its use I gained in weight and health and felt just fine. My friends even commented on my changed appearance—my complexion was better and my eyes brighter."—Mrs. Caroline Nelson, 74 Steachen St. E.

People in every walk of life today say Dr. Pierce's Golden Medical Discovery has restored them to health. It is a reliable medicine made from roots and herbs, sold by druggists, in both fluid and tablets. Send 10c for trial pkg. tablets to Dr. Pierce's Laboratory in Bridgeburg, Ont.

BRIDGEMAN CLASHES WITH OPPOSITION

(Continued from Page 1)

ever had happened at Geneva and elsewhere, it was not going to drive her to a great naval building competition with the United States or anyone else. He referred to the United States naval building program announced by Secretary of the Navy Wilbur in January, and then cut down in February by the House of Representatives naval committee. He said that eight large cruisers already had been atuhorized and if a further fifteen were completed the United States would have twenty-three, which was two less than they demanded at Geneva.

Stressing the Mother Country's heavy burden of naval defence, Mr. Bridgeman alluded to New Zealand's generous contribution to the Singapore naval base. "At the last Imperial Conference," he continued, "most of the delegates were very much impressed with the weight of the burden falling on Great Britain. Any contribution like this is a very satisfactory proof that some parts of the Empire not only realized this heavy burden as a thought but carried it out as a deed. Some already have made very considerable contributions, notably Australia and New Zealand, and I venture to hope that all through the Empire it will be recognised that the weight of this burden on the Mother Country is heavy and that this contribution from New Zealand, though belated, will not be the last."

The net total of the British navy estimates for the coming year, announced on March 9, is £57,300,000 (roughly $286,500,000).

This provides for new construction up to £9,629,857 ($48,149,285) against £9,983,448 ($49,917,230) in 1927. Had the full program been proceeded with the provision required for new construction in 1928 would have been £10,700,000 ($53,500,000). The reduction is due to the fact that the government reduced the program by three cruisers.

Owing to a reduction in the building program and other items it has been possible to reduce the naval personnel. The final figure for 1928 will be 100,986 or a reduction of 1,289 when compared with 1927.

WOULD BREAK GRAIN MONOPOLY

(Continued from Page 1)

pointed out that grain is a basic cargo, essential to general cargo ships, because of its weight and bulk.

The committee discussed the effect of Federal regulations governing the grading and inspection of grain passing through North Atlantic ports as compared with the same practice in Canada.

Because of these inspection methods and grading of American grain, shippers can move their product through Canada 3 cents a bushel lower than through the United States' ports.

More United States' grain was shipped from Montreal last season than Canadan grain, the difference being 297,987 bushels. The grand total of deliveries of Canadian grains of all kinds being 91,832,931 as compared with 92,130,918 bushels of United States' grain.

NOCTOVISION FOR AVIATORS

The noctovision will enable hostile airplanes to be located after dark without their pilots knowing they are under observation, say European experts. A beam of invisible "light" will be focused on the aircraft and its movements followed by observers on the ground tracing its flight on a receiving screen.

Stubborn Coughs

For many years PERTUSSIN has been widely used as the most effective remedy for whooping cough.

Physicians and pharmacists have confidence in this safe and harmless medicine. Being entirely free from "dope," it can be given to young and old with perfect safety for any cough or bronchitis.

At all drug stores, bottles 60c. and $1.20.

PERTUSSIN
Safe for Every Cough

SPRING OPENING

IMAGINE woollens that are sheer and sometimes lacy; silks besprinkled with the gayest of jazz, Indian and floral themes; dresses that combine moulded lines with rippling, uneven hems; coats that do wholly surprising things with tweed and you have a fairly accurate idea of what the mode for Spring is like. And here, freshly unwrapped, are scores of smart new frocks and hats awaiting to perform this miracle. Trig coats that may be donned immediately. A review of the advance modes will give you a definite idea of what is going to be worn by style leaders this coming season. A special invitation to all is given to visit our new "Redfern" Shoppee—Second Floor—Ready-to-Wear Section.

SPRING NECKWEAR

50c to $2.95

New spring shipment of beautiful Neckwear has arrived. Collar Sets, Vestee and Separate Collars, made up in imported lace, crepe de chene, georgette and linen. The frilly lace Collar Sets are trimmed with ribbon and pearl buckles. Lace Vestees of cream color and insets of fancy pastel shades on Cuffs and Collars. Crepe Vestee in light new shades. Splendid assortment of designs and patterns. All moderately priced.

NECKWEAR SECTION, MAIN FLOOR.

"Hurlingham" Coats

A stylish woman, a bright spring day, and with a "Hurlingham" Coat with its distinctive tailored lines and rich imported cloth, why it's a pretty picture! You must see this beautiful Coat. Lovely shades of greys and fawns. Sizes 16 to 42.

PRICED AT

$49.50

COAT SECTION, SECOND FLOOR

Natural Kasha

The Coat of natural kasha is very popular amid the new spring modes, and so spring-like is this particular Coat with its collar and cuffs of narrow Soutach braid, row upon row, in shades blending from bronze to a dark jungle brown. Size 20.

PRICED AT

$39.50

COAT SECTION, SECOND FLOOR

FOR THE CHILDREN

If you are looking for anything for the wee tots, why not visit our Infants' Section on the Second Floor? Here you will find numerous suggestions in the line of Dresses, Coats, Knitted Goods, Shawls, Baby Jackets, Carriage Covers—in fact, everything that is needed for the baby to your eldest child. All are moderately priced. Come in and look around.

CHILDREN'S SECTION, SECOND FLOOR

DISTINCTIVE MODELS

So much distinction accompanies these Poiret Coats, fashioned with such precision of line in top coat style, that they wll be thoroughly appreciated in their service. Smart fur collars with their trimmings of self material add to their smartness for the new season. All sizes.

COAT SECTION, SECOND FLOOR—PRICED FROM

$39.50 to $55

RED IS POPULAR AMONG HATS

Spring Hats, like her other types of apparel, show marked preference for lipstick red. This is specially true of Hats of grosgrain and felt. Their trimmings consists only of banding of contrasting grosgrain ribbon in a great many cases.

Most of the Spring Hats are quite small, and one notes that not a few have flattering brims or coquettish nose veils. See display on Second Floor.

MILLINERY DEPT.—PRICED FROM

$3.95 Up

SPRING SHOES 1928

New spring styles in Ladies' Fine Footwear.

Patent Gore Pumps, with tongue and strap of silver "Hippo," Goodyear welt soles and Cuban heels. Exactly as illustrated.

$8

Fine Black Kid Gore Pumps, featuring a new tongue effect with inlay of Hermitite. The pattern is neat and attractive. Heels are Cuban and soles are Goodyear welt.

$9

Sorrel Suede, a beautiful light brown shade. This Tongue Pump is panelled with sorrel kid, as illustrated, and has covered Cuban heels and Goodyear welt soles.

$10

Narrow widths and extreme sizes. Our motto: "If we cannot fit you we will say so."

SHOE SECTION SECOND FLOOR

Men's Spring Suits $29.50

Men's Fine English Worsted and Tweed Suits in light and dark shades; also the popular navy blue serge, fancy and plain weave, pencil stripe and herringbone weave. This is a group of well tailored Suits in single and double-breasted styles. All sizes 35 to 42. Look them over, **$29.50**

MEN'S SPRING Top Coats

It will be a pleasure for you to see the new Spring Coats and for us to show them. New Tweeds, Gabardine and Covert Cloths are the materials. New models, styled to the last minute—slip-on, raglans and Chesterfield. Slightly wider lapel, single-breasted 3-brown and grey mixtures. Sizes 34 to 44.

PRICED AT

$22.50

MEN'S SHOP NORTH ENTRANCE

Men's Suits $15.00

A special feature for Saturday selling are these light shades of Fancy Tweed, Dark Worsted and Navy Blue Serge Suits, single and double-breasted, for young men. Also two-button styles for men. Sizes 35 to 42.

MEN'S SHOP, NORTH ENTRANCE

Men's Shirts

"FORSYTH" "ARROW" "STEWART"

Fine selection of Shirts by the above makers in the new spring colors and cloths. Collar attached and to match. Some come with two separate collars. All-white and fancy patterns in broadcloth, madras, percale and prints. Sizes 14 to 18.

$1.95

MEN'S SHOP, NORTH ENTRANCE

Men's Hose $1

TWO PAIRS FOR $1.89

The new spring range of Fancy Socks in the vertical stripes, block patterns and checks; also plain shades. Fine Botany Wool Cashmere, Silk and Wool, Art Silk and Lisle. Sizes 10 to 12.

PRICED AT

$1 Pair—2 Pairs $1.89

MEN'S SHOP, NORTH ENTRANCE

NEW SPRING HATS

Men! make your choice from this fine selection of new greys, pearl, nickle, opera and dark grey; also sand. All new styles for spring wear. Sizes 6⅝ to 7½.

MEN'S SHOP, NORTH ENTRANCE—PRICED AT

$3.95 Each

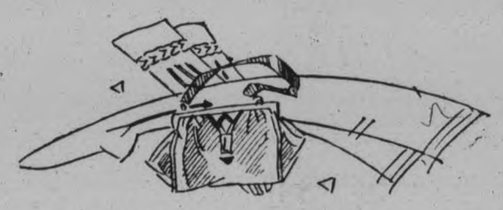

IMPORTANT TRIFLES THAT PERFECT THE MODE

Inconsistent as it may seem when one considers their size, Accessories contribute as much to the smartness of spring apparel as do the major garments of which they are composed. Take the newest Hand Bags, made up in tweed effect in many colors, real leathers of calf, alligator and snake. They add the most delightful finishing touch.

Then there are the new shades in Full-Fashioned Hose, the new gay French Kid Gloves with their smart cuffs, gay square and three-cornered Silk Scarfs, Crystal Buttonieres, and a host of other small things which are a great help when one wishes to look one's best.

Come in and brouse around, and be sure to see them all.

"TREFOUSSE" KID GLOVES

Made in France. Real Kid Gloves with the short tailored cuffs, of 2 and 3-tone effects and neatly embroidered points. Also choice of fancy flare and turn-down cuffs. Shades are tan, beige and pearl. Sizes 6 to 7½.

PRICED FROM

$2.50 to $3.95

GLOVE SECTION MAIN FLOOR

NEW SPRING HANDBAGS

This season presents a smart showing of Ladies' Hand Bags of calf, snake, alligator and many other real leathers. Also the the new Tweed Leather Bag of many colors. New styles on new frames.

PRICED FROM

$1.00 to $5.75

BAG SECTION MAIN FLOOR

FLUTTERING SILK SCARFS

Beautiful quality Crepe de Chene and Silk Georgette Scarfs. Lovely new spring colors, hand-painted and stencil designs, hand-rolled and hemstitched edges. See the new triangle and square styles.

SCARF SECTION, MAIN FLOOR—PRICED FROM

$2.50 to $5.50

LOVELY SILK HOSE

The Hose plays a very important part in the new spring outfit. The "Orient" Brand of Pure Thread Silk Full-Fashioned Hose are here in shades of flesh, beau-rose, moonlight, blush rose, shell, fallow, rose taupe, gunmetal, black and white. Sizes 8½ to 10, in all the above shades.

HOSIERY SECTION, MAIN FLOOR—PRICED AT

$2 per Pair

SEE THE "ORIENT" PURPLE STRIPE CHIFFON HOSE, ALL SHADES, $2.25 PER PAIR

Canadian Department Stores Limited

SUCCESSORS TO THE CRESSMAN CO., LTD.

NEW SPRING SILKS ON DISPLAY

Some of the smartest frocks are made this spring of some of these beautiful Silks we are displaying. For your own dressmaking you will find Silks here in plain and printed designs. All moderately priced.

SILK DEPT. MAIN FLOOR

"ANDERSON'S" GINGHAMS

Good quality, washable Check Ginghams. Small baby check, medium and broken check patterns. Splendid range of colorings. Some suitable for bedroom curtains. All 32 inches wide.

PRICED AT

28c per Yard

WASH GOODS SECTION MAIN FLOOR

Spring Frocks

As Paris will have it, crepe romaine and georgette are favors in petite Frocks. With exacting simplicity a Frock for the petite woman induces subtle draping of the skirt to express the feminized mode that spring makes pre-eminent. The most beautiful range are now being displayed.

PRICES RANGE FROM

$29.50 to $55

DRESS SECTION SECOND FLOOR

"RODIER" RESPONDS

This season "Rodier" responds smartly to the lines of youthful Frocks. Amid the many versions of springtime materials, Rodier is the most outstanding, distinctive, and especially attuned to the styling of Frocks for the youthful miss. In one and two-piece combination of orchid, rose ,and chartreuse. Sizes 16 to 20.

PRICES RANGE FROM

$35 to $45

DRESS SECTION SECOND FLOOR

JERSEY DRESSES

For the "Collegiate" miss a new shipment of Junior Jersey Dresses have just arrived. She could choose nothing better than these Dresses, fashioned in fine quality navy blue jersey, with smart collar and cuffs of white and ties in bright colors. Lovely range. Sizes 13 to 17.

DRESS SECTION, SECOND FLOOR—PRICED AT

$9.95

PRINTED TAFFETA

A splendid washable printed fabric for ladies' house dresses. Mercerized and full yard wide. Combination color patterns are navy and sand, blue and sand, and navy and white.

PRICED AT

29c per Yard

WASH GOODS SECTION MAIN FLOOR

"CRUM'S" PRINTS

Made in England, guaranteed fast color, in light and dark grounds. Good shirting and house dress patterns; stripes, dots and check designs. Full 31 inches wide.

PRICED AT

25c and 29c Yard

WASH GOODS SECTION MAIN FLOOR

"VICTORIAN" FABRICS

A soft material for ladies' and children's dresses. Will wash and give every satisfaction. Pretty combination colors in small designs. Full 32 inches wide.

PRICED AT

28c per Yard

WASH GOODS SECTION MAIN FLOOR

"JUVENILE" CLOTH

Strong, durable and fast color material for boys' suits and shirts. Stripe patterns, in colors of gold and white, mauve and white, blue and white, and red, blue and white. 32 inches wide.

WASH GOODS SECTION, MAIN FLOOR—PRICED AT

35c per Yard

THE TECO GUARANTEE
"Goods Satisfactory or Money Refunded."

TECO STORE

Hours: 9 a.m. to 6 p.m. - Telephone 3000

Two Deliveries Daily
Purchases of $5.00 or over delivered Free within City.
On purchases totalling under $5.00 a charge of ten cents per delivery call will be made. This charge will not be affected by the number of parcels delivered at each call.

9 O'CLOCK SPECIALS SHOP EARLY LIMITED QUANTITIES — NO C.O.D. ORDERS

Women's Thread Silk Hose, Pr. $1.19

9 o'clock Special

Serviceable quality Thread Silk Hose. Some form fitting and some full fashioned. Double sole, heel and toe. Mercerized cotton hem. Thirteen fashionable shades from which to choose. Sizes 8½ to 10. Not all sizes in each shade. 9 o'clock special extraordinary, pair..... $1.19
—Main Floor

Floor Waxers, 50c

9 o'clock Special

A few of these handy Waxers, sheepskin covered, and suitable for use on either wood or linoleum, at less than half the usual price. 9 o'clock special..... 50c
—Basement

Buy Shoes Saturday

For Young Men:

Black Side Leather Oxfords, with smartly squared toes, fancy stitching and rubber heels. Also to be had in tan. Sizes 5½ to 11. Pair.... $2.98

Black Side Leather Boots, Blucher cut, with round toe, sewn soles and rubber heels. Sizes 5½ to 11. Pair..... $3.25
—Main Floor

Patent One-Strap Shoes, with neat trimmings on vamp. Cuban heels with rubber lifts, and sewn soles. Sizes 3 to 7. Pair..... $2.25

For Women:

Kid One-Strap Shoes, smartly trimmed with calf leather. Sewn soles. Low and Cuban heels with rubber lifts. Sizes in the lot, 3 to 7. Pair. $1.98

Patent Ties, three-eyelet style, with kid insertion. Sewn extension soles and heel seat, round toe, rubber lifts. Sizes 11 to 1. Pair..... $1.75

For Children:

Tan Calf Oxfords, trimmed with imitation alligator and fancy perforations. Extended sewn sole and heel seat, round toe, rubber heel. Sizes 11 to 1. Pair..... $1.75
—Second Floor

Table Lamps

Handsome and decorative lamp standards are on display on the Fourth Floor. There are various types in various designs and finishes, and one can readily choose a Lamp that harmonizes with any interior. Iron, polychrome, polychrome and walnut and brass are included, and there are both one and two-socket fixtures. A wide price range, from..... $1.95 to $20.00
—Fourth Floor

Shop Early Saturday

Many Special Values and other interesting items in the Store.

No night shopping—hours 9 to 6 as usual.

Saturday is busy day — shop in the morning when shopping's most enjoyable.

White Flannelette

Heavy weight. Width, 35 inches. Extra special Saturday .....

Yard 25c

Factory Cotton

40 inches wide, medium weight. Extra special Saturday .....

8 Yards $1.00

Jacquard Towels

Bath Towels in assorted colors. Size about 20 by 40 inches. Extra special Saturday ....

Each 29c

Bleached Sheeting

Extra fine cotton. About 76 inches wide. Special Saturday .....

Yard 39c

Imported All-Wool Delaine, Yard 59c

Delightful flowered, block and geometric designs. Width, 27 inches. Yard, 59c

Nottingham Net and Ruffled Marquisette Curtains, Special Value, Pair 95c

An attractive array of Plain and Ruffled Curtains—plain Nottingham Nets and ruffled Marquisettes. Some with sunfast colored edgings. All are 2¼ yards long. Special Saturday, pair..... 95c
—Second Floor

On the Main Floor

White Linen Runners at 65c

They are 17 by 45 inches, with 1¼-inch hemstitched edge, and are stamped at each end with attractive patterns for hand-embroidery. An extra value at..... 65c

Garters at, Pair, 50c

Prettily trimmed, they come in blue, jade, pink, mauve, maize or a charming rainbow coloring that combines many hues. Pair..... 50c

Leather Music Cases at $2.95

Well made, in two styles—to carry sheet music flat or rolled. In black or tan leather..... $2.95

The St. Patrick's Day Party

Paddy Green Glassware

Colored glass is very much the thing, and if you favor green, "The Seventeenth" offers a splendid occasion to introduce it to your table.

Paddy Green Sherbets and Goblets, each 35c
Paddy Green Salad Plates, dozen $7.50
Paddy Green Mayonnaise Bowls, each $2.50
—Basement

Wholesome Candy

To Delight the Kiddies on St. Patrick's Day

Irish Top Hats, in assorted colors, lb. 40c
Paddy Green Chicken Bones, lb. 25c
Tipperary Pipes, lb. 40c
Green Gum Drops, lb. 45c
Irish Midgets, lb. 25c
Candy Shamrocks, lb. 40c
Green Jelly Beans, lb. 20c
St. Pat's Butter Cups or Chips, lb. 25c
—Main Floor

All-Weather Gabardines $22.75

A smart English-made Top Coat that is a raincoat as well! And gabardine's a fabric that wears and wears. These Coats are in single-breasted slip-on style, with raglan shoulders. Sizes 34 to 44. A splendid value at..... $22.75

Men's New Slickers in various smart colors at attractive prices
—Main Floor

Walnut Finished Beds, Extra $7.25

Well constructed and decidedly handsome are these Steel Beds. They are equipped with 2-inch continuous steel posts and designed with panels and fillers. Sizes 4' 6" and 4'. Value extraordinary at..... $7.25
—Fourth Floor

Just Arrived! A Shipment of Wonderful Values in Whitewear

Women's Pyjamas, Special Price, Saturday, $1.98

Plain or daintily flowered rayon. All styles: low round neck, opera top, short sleeves. Shades: orchid, white, maize, flesh, peach, blue, green. Trimmed in contrasting colors at neck and arms. Dainty finishing touches, such as ribbon bows. Sizes, small, medium and large. A very special value at..... $1.98
—Third Floor

Babies' Flannelette Petticoats, Saturday at 29c

With cotton bodice, scalloped skirt and silk buttonhole stitching. Special value..... 29c

Women's Heavy Rayon Slips

With shadowproof skirts. In orchid, Nile, blue, flesh or white. Special value..... $1.19
—Third Floor

Women's Rayon Slips at a Special Price, $1.39

Flowered, dotted or striped Rayon. Trimly fashioned in opera top style. Attractive range of colors, including white, flesh, green, blue, maize, sand and orchid. Sizes 34 to 44. Special value.. $1.39
—Third Floor

Saturday! More Scott's Emulsion, Small 39c, Large 79c

Georgette Crepe, Yard 98c

A soft and supple fabric, well adapted for making party frocks, lamp shades, and for trimmings. Full range of spring colors. Width, 38 inches. Yard 98c

TECO STORE
OPERATED BY T. EATON Co. Limited

Crepe de Chine, Yard $1.65

A medium weight, firmly woven, with a lustrous finish. New and charming shades for Dresses and Lingerie. Width, 38 inches. Yard $1.65

Obituary

MRS. JOHN WALSH.

HASTINGS, March 16.—The death occurred in Asphodel Township on Friday, March 9th, of a highly respected resident, in the person of Annie Elmhirst, widow of John Walsh. The late Mrs. Walsh was born on January 24th, 1855, in the Township of Asphodel, and was the daughter of the late Mr. and Mrs. John Elmhirst, early pioneers of this district. She was married to the late John Walsh in 1878, and has lived in Asphodel ever since. The late Mrs. Walsh had been in failing health for the past three months, but had only been confined to her home a few days previous to her death.

She leaves to mourn her loss three daughters and two sons, Mrs. Lee of Belleville; Mrs. Harry G. Lewis, New York; Miss Mary Walsh, Atlantic City; Mr. J. R. Walsh, Otonabee, and David H. Walsh at home. Five brothers and two sisters survive: Frank of New Haven; Richard of Oswego; Philip of Toronto; Henry of Manitoba; William of Syracuse; Mrs. John Lobb and Mrs. William Dixon of Westwood.

The funeral, which was very largely attended, was held from the residence of her son, David, at 10 a.m. on Sunday, March 11, to the Church of Our Lady of Mount Carmel.

The pall-bearers were: Messrs. J. F. McCarthy, F. Warner, Willis Gilchrist, T. J. Lynch, T. A. Walsh and P. J. Crowley.

MRS. MARY CAVANAGH.

The funeral of the late Mrs. Mary Cavanagh, whose death occurred at the home of her son-in-law, Frank McCarthy, 212 Perry street, on Thursday, will take place from the above address on Saturday morning, March 17th, at 9 o'clock, to St. Joseph's church and cemetery, Douro.

CANADIAN V. C. GETS NEW SHIP

GLASGOW, March 16.—Canada's only naval V.C., Captain R. N. Stuart, V.C., D.S.O., R.N.R., will sail from here on Saturday for Victoria, B.C., with the new passenger steamer, Princess Elaine, which has been built at Clydebank for the Canadian Pacific Railway Company's coastwise service in British Columbia waters. The Elaine will go on the Vancouver-Nanaimo run early in May.

More than 670,000 boxes of grapefruit were shipped from Porto Rico to America in the past year, a gain of about 250,000 boxes over the previous season.

CHILD COOKED BY LIME BATH

Attempt To Heal Little Cripple Causes Horrible Death.

BEING INVESTIGATED.

DETROIT, March 16. — Crippled from birth, deaf and dumb, a four-year-old girl was literally cooked to death on Wednesday night over a boiling steam bath in which unslaked lime had been placed by her father upon representations from "faith cure" neighbors that the "treatment" would restore the ailing child to health. The girl was Alma Stema, and she lived with her parents at 3366 Sargent Avenue.

According to Major John F. Roehl, investigator for the Board of Health, the little girl was placed in a chair above a tub of scalding water into which fresh lime had been dropped. She was wrapped in a blanket, only her head being left exposed.

In this position she was left and the family went to bed. Yesterday morning when the mother attempted to arouse Alma she found her cold, death apparently having occurred some hours before. The effect of the lime upon the little body had been to cause the flesh to literally drop from the bones in great lumps. Unable to make an outcry and swathed so tightly in the blanket as to be unable to move, the child had been boiled to death.

No action has yet been taken by the authorities. A physician called after the body was found, and notified the health officials.

RESCUES WIFE AND 4 OTHERS

Fort William Man Badly Burned Saving Family From Fire.

CHILD LIKELY TO DIE.

FORT WILLIAM, March 16—Awakened by smoke, F. A. Babin rescued his wife, three children and his brother, [illegible] destroyed his home. He was seriously burned himself, and little hope is held out for the recovery of his infant daughter.

After getting his wife and two-year-old son out, Babin groped back through the smoke to the infant's crib. He tried to throw her out the window to a snowbank. Not till he got outside did he realize that the child had fallen inside the room. He jumped back into the flames and the second time effected the rescue, but the little girl was so badly burned that hope for her life has been abandoned.

After rescuing the child he dashed to the rear of the house and got out his 14-year-old son and the boy's uncle.

ST. PATRICK'S TEA DRAWS BIG CROWD

Standing Room Filled at Concert and Social at

CAMPBELLFORD, March 16. — St. John's United Church established a record for attendance at church entertainments last night when the ladies of the east side of the town held a St. Patrick's tea. Standing room was unavailable before the curtain rose on the first number of the program, and the audience which consisted of members of every congregation in town, indicated that for future events of this kind an auditorium of larger seating capacity would be imperative. The ladies who were responsible for the Irish decorations are deserving of great parise for the success of their efforts. After the program lunch was served by the ladies in charge.

The most popular numbers on the program were the debate: 'Resolved that the Blarney Stone has done more for the Irish than oatmeal porridge has for the Scotch,' and the little two act play, 'When Husbands Interfere.' In the debate the affirmative was victorious. It was upheld by Miss McGirr and S. A. Maguire. In an attempt to gain a point for the Irish, Mr. Maguire contrived somehow to arrive ten minutes late. In the meantime, while the other three speakers waited patiently on the platform, the chairman, the Rev. Ernest Harston, announced that there would be community singing. Mrs. G. A. Kingston and R. J. Allan were the speakers for the negative, and Scotch interests. The judges were E. H. Greig and J. H. Bell. Their decision was given in favor of the Irish.

The play 'When Husbands Interfere,' centred around the fact that one husband thought his wife should be more economical, but the entire trouble came when she coaxed him into being her dress model. The parts of Mr. and Mrs. Alexander Dabbleton, the leading characters, were taken by Hilton Coxwell and Mrs. Arthur Armour, Mr. and Mrs. Bird Plover, newly weds, by E. C. Dolman and Miss Lulu Gay; the doctor by J. N. Stone, and the Irish maid by Miss Hammond.

The opening number of the program was a piano duet by Miss Roxy Wilson and Miss Muriel Kingston. The chairman's address by the Rev. Ernest Harston was brief and quite suited to the occasion. The third number was a vocal solo, Killarney, by Mrs. William Witthun, St. Catharines. Cecil Searles' violin solo was the first number to be encored. Mr. Hazel's vocal solo, which was the next number, was also encored. As a closing number Tipperary was sung by a mixed choua of 16 voices, Mrs. Witthun singing the verse as a solo. The members of the chorus were dressed in white with green ties and hats. The ladies also wore green pinafores of distinctly Irish design.

Before lunch could be served it was necessary to ask the audience to move so that narrow aisles might be formed to allow those who were serving to move with as much despatch as possible. The members of the church state that the number in attendance last night is the largest yet noticed at an entertainment of this kind here. The proceeds amounted to between ninety-five and one hundred dollars, with the price of admission set at twenty-five cents.

PERCIVAL IS GIVEN TWO-YEAR SENTENCE

Jury Returns Guilty Verdict With Strong Recommendation For Mercy.

BROCKVILLE, Ont., March 16. — Canadian Press. — Taking into consideration the "very strong recommendation for mercy" made by the jury, which found the prisoner guilty of manslaughter, his age previous good character, the "considerable provocation" that he had, which the Judge said was shared by the deceased, and the fact that the shooting had been done in the heat of passion, Mr Justice Logie late yesterday afternoon sentenced Walter H. Percival, aged 76, of Burritt's Rapids, to two years less one day at the Ontario Reformtory, Guelph, for having shot Frank J. Auger, one of his neighbors, on February 12 in a dispute over a gate, Auger dying two days later in the Smiths Falls hospital.

The jury was out for slightly over one hour considering a verdict. Mr. Justice Logie, while concurring in its verdict and in its recommendation for mercy, declared that Percival had been "a very foolish old man," and that the jury on the evidence might have found him guilty of murder. He expressed the hope that during the period of his incarceration Percival would really repent, because he had formed the impression while the prisoner was in the box that he was not really regretful of taking Auger's life. Justice Logie declined to entertain the suggestion of defence counsel that Percival should be sentenced to a short period of imprisonment in the common jail, but said that he preferred to send him to Guelph rather than to the Provincial Penitentiary because of a belief that at the prisoner's age there would be little chance of Percival leaving the institution alive.

FILM STARS WILL BE HEARD ON AIR

Douglas Fairbanks, Norma Talmadge and Charlie Chaplin Included.

NEW YORK, Mar. 16. — (United Press.)—A radio program, with Norma Talmadge, Douglas Fairbanks, Charlie Chaplin, John Barrymore, D. W. Griffith, Paul Whiteman and Dolores Del Rio, will be broadcast over a nation-wide net-work of stations on Thursday evening, March 29. More than 40 stations associated with the National Broadcasting company, from coast to coast, will put the feature on the air, Edward L. Bernays, acting on behalf of Dodge Brothers, said.

The program will utilize two transcontinental telephone lines and is said to rival in expense that $60,000 Dodge hour which was heard several months ago over a similar chain of stations.

Griffith to Direct.

Paul Whiteman and his orchestra will play in the New York studios and the balance of the program will come direct from Pickfair, the Hollywood home of Mary Pickford and Douglas Fairbanks. John Barrymore will recite Hamlet's soliloquy, Fairbanks will give a talk on keeping fit, and the other movie stars will speak. Griffith will act as master of ceremonies.

QUART OF WATER CLEANS KIDNEYS

Take a Little Salts if Your Back Hurts, or Bladder Is Troubling You.

No man or woman can make a mistake by flushing the kidneys occasionally, says a well-known authority. Eating too much rich food creates acids, which excite the kidneys. They become overworked from the strain, get sluggish and fail to filter the waste and poisons from the blood. Then we get sick. Rheumatism, headaches, liver trouble, nervousness, dizziness, sleeplessness and urinary disorders often come from sluggish kidneys.

The moment you feel a dull ache in the kidneys, or your back hurts, or if the urine is cloudy, offensive, full of sediment, irregular of passage or attended by a sensation of scalding, begin drinking a quart of water each day, also get about four ounces of Jad Salts from any pharmacy; take a tablespoonful in a glass of water before breakfast, and in a few days your kidneys may act fine.

This famous salts is made from the acid of grapes and lemon juice, combined with lithia, and has been used for years to flush and stimulate the kidneys; also to help neutralize the acids in the system so they no longer cause irritation, thus often relieving bladder weakness.

Jad Salts is inexpensive; makes a delightful effervescent lithia-water drink which everyone should take now and then to help keep the kidneys clean and active and the blood pure, thereby often avoiding serious kidney complications.

WOMEN'S PAGE

PERSONALS

Mrs. P. L. Allison, King street, was hostess to the members of the Guild of Arts and Crafts of the Women's Art Association, at a meeting held at her home last evening. A demonstration of handicrafts was given by Mrs. Allison, Mrs. B. L. Barns and Mrs. J. H. Seels. Each member responded to the roll call by mentioning a hobby.

• • •

Friends of Mrs. Edward Pym, of Maitland avenue, will regret to learn that she is ill in Nicholls Hospital.

• • •

Friends of Mr. Francis Sutton, of Bowmanville, formerly of this city, where he was organist of Murray Street Baptist Church and a member of the teaching staff of the Conservatory of Music, will be interested in the announcement of his marriage, which took place on Monday of this week, to Kathleen Burk, daughter of the late Mr. and Mrs. Marvin Burk, of Bowmanville. The ceremony was performed by the Rev. Dr. Best, assisted by the Rev. Mr. Robins, in St. Paul's Church at Bowmanville.

• • •

Mr. W. J. Martin, King street, is celebrating a birthday anniversary today.

• • •

A very pleasant and well-attended Shamrock tea was held yesterday afternoon at the home of Mrs. Clarence Cooke, 184 Dalhousie street, under the auspices of the South End Sewing Circle of Knox Church. Mrs. Cooke was assisted in receiving by Mrs. William McDonald and Mrs. R. Johnson. Mrs. W. G. Lockie was in charge of the musical program, which included vocal solos by Mrs. T. E. Curvin, Mrs. H. Wood, Mr. A. Pitchford, with accompaniments played by Miss May Pollock, readings by Mrs. G. H. Rowe, Mrs. McLaughlin, Mrs. W. Wedlock and Miss Margaret Pitchford, piano solos by Miss May Pollock and a piano and violin duet by Miss Katie Robertson and Mr. Alex. Robertson. Tea was poured by Mrs. J. Robertson and Mrs. E. Benson, assisted by Mesdames J. Ego, A. Long, J. Whitfield, J. Buckham, E. Johnson, F. English, A. Pitchford, W. Johnson, J. Dinsdale and Miss McDougall. Mrs. J. J. Pollock ushered the guests into the tea room where the table was charming with Irish linens, a central green vase of daffodils and green candles in silver candlesticks. Green streamers and shamrocks made an attractive note of seasonal color throughout the rooms.

• • •

Little Lillian Morrow of 563 Walnut street, entertained eight of her small girl friends at a birthday party yesterday. The table was prettily decorated in pink and white and the evening was spent in playing games.

• • •

His Honor Judge E. C. S. Huycke is celebrating a birthday to-day.

• • •

In the account of the Prince of Wales' Home and School Association tea, held on Wednesday at the home of Mrs. F. Elliott, omission was made of the readings given by Mrs. C. Rowe and Mrs. Knott. Mrs. G. Davis had charge of the program.

• • •

Mrs. Harry Strickland, of Toronto, has gone to Winnipeg to visit her daughter, Mrs. Walter J. Blackburn. She expects to return about the first of June with Mrs. Blackburn and take a house at Stoney Lake for the summer.

• • •

Mrs. J. R. Magee, of Janetville, is the guest of her sister, Mrs. M. J. Richardson, Bolivar street.

• • •

Members of the Excelsior Men's Club and of Mr. Cecil Wasson's class, both of George Street United Church, about forty in all, had a bowling party at the Duffus' Recreation Academy last evening, followed by the service of dainty refreshments in the Sunday school parlors of the church.

• • •

Miss S. A. Tomkins has gone to Ottawa to spend some time with friends.

• • •

A number of young people gathered at the home of Mrs. L. C. Deyell last evening in a surprise party for her daughter, Margaret, who celebrated a birthday anniversary yesterday. A very enjoyable evening was spent in music and games.

• • •

Mr. James Findlay of St. Thomas, Field Secretary, of the Ontario Boys' Work Board, who spoke in the city last night, was the guest of Howard Macdonald, Peterborough's member of the Boys' Parliament.

• • •

The 57th Regimental Chapter, Imperial Order of Daughters of the Empire, held a very delightful birthday party in the armouries yesterday afternoon in celebration of their sixteenth birthday. The guests were received by the Regent of the Chapter, Mrs. R. G. Cottrell, assisted by Mrs. E. B. Clegg. Mrs. W. H. Young gave each guest a small silk flag as a souvenir. The reception room was decorated with spring flowers and potted shamrocks. Mrs. C. S. Stapleton ushered the guests to the tea room. The table was very attractive with a Cluny lace cloth, yellow daffodils in bud vases surrounding the lovely birthday cake, surmounted by a Union Jack, which was surrounded by sixteen small lighted candles, and tall green candles in silver candle holders. Mrs. Vincent Eastwood and Mrs. J. H. Eastwood poured the tea, and tea room assistants were: Mrs. G. H. Hall Mrs. D. Loomis, Mrs. Earl Clark, Mrs. H. Gilgour, Mrs. A. Clysdale and Mrs. Langford. The program consisted of instrumental solos by Misses Pearl Carruthers and T. Gladman, and two vocal solos by Mrs. W. H. Hohner. Miss Gladmanp layed the accapfaniments.

• • •

Mrs. S. Newhall and Mrs. J. S. Fanning were convenors for the tea and Miss Rogers had charge of the program.

• • •

Mrs. W. J. Little, Lakefield, announces the engagement of her daughter Florence Beatrice Christine, to William Carl, son of Mr. and Mrs. William Steinkrauss, of Peterboro. Marriage to take place quietly this month.

• • •

A delightful tea and shower of furnishings for the third floor kitchenette of George Street United Sunday School Hall was held in the auditorium of the Sunday School yesterday afternoon, under the auspices of the senior and intermediate classes of the school. The guests were received by Mrs. J. E. Todd and Mrs. E. W. Coon. The gift table, which was attractively decorated with a basket of spring flowers and pussy willows, was loaded with pretty gifts of fancy china, glassware, crockery, cutlery, and everything necessary for the furnishings of a fully equipped kitchen. Mrs. P. Hetherington was in charge, with Mrs. Homer Borland, Misses Addie Batten, Miriam Rutherford, C. Phillips, Pearl Carruthers, and Ethel Robinson assisting. The central tea table was lovely with a silver basket of pink double tulips and yellow daffodils draped in pink tulle and pink candles in silver candleholders. Mrs. C. E. Smith and Mrs. H. Foote poured tea, and assistants were: The Misses Dorothy Bamforth, Margaret Walker, Margaret Vance, Irene Cox, Miriam Purdy, Irene Bell, Lenore Routley, Florence Weese, Lily Taylor, Mary Vance, Gertrude Butcher, Olive Elcombe. Tea was served to over two hundred guests at small tables, prettily decorated with yellow and mauve fluted runners and vases of yellow daffodils. A table of home-made cooking was in charge of the Misses Helen Robertson and Kathleen Cooney. A delightful program arranged by Miss Dick's Sunday School class consisted of piano solos by Miss Pearl Carruthers and Miss Musa Cox, piano duets by Misses Irene and Alma Mark and Misses Alda Bartlett and Lorimer, readings by Miss Evelyn Miller and Miss Irene Cox, vocal solos by Misses Olive Howland, Freda Allison, Dorothy Cooney, and C. Philips. The Misses Mary Elliott and Leta Brownscombe were general convenors of arrangements.

Miss Ethel Maybee, Gold Medalist, Kiwanis Musical Festival, will sing at the Sacred Concert in the Regent Theatre, Sunday night, 8.30.

Musical instruments made in America and sent to the outside world last year were valued at $17,673,000, an increase of nearly $1,700,000 in 1926.

IT PAYS TO ADVERTISE

Evening Examiner Fashion

A Smart Suit

The smart two-piece suit shown here is a practical and easily fashioned style. The tunic has a V neck with shaped collar and shield, a useful patch pocket and long set-in sleeves finished with cuffs. No. 1499 is in sizes 2, 4 and 6 years. Size 4 requires 1⅞ yards 36-inch, or 1¼ yards 54-inch material, and ⅜ yard 36-inch contrasting. Price 25 cents the pattern.

Home sewing brings nice clothes within the reach of all, and to follow the mode is delightful when it can be done so easily and economically by following the styles pictured in our new Fashion Book. A chart accompanying each pattern shows the material as it appears when cut out. Every detail is explained so that the inexperienced sewer can make without difficulty an attractive dress. Price of the book 10 cents the copy.

Pattern Purchase Coupon

Address Fashion Department, Evening Examiner

No..... Street.....

Name .....

Pattern No..... Size.....

Town .....

Province .....

Amount Enclosed .....

Price 25 Cents Each—Coin Preferred

HERE'S TO YOUR HEALTH

BY DR. FRANK McCOY

Author of "The Fast Way to Health"

© 1926 McCOY HEALTH SERVICE - LOS ANGELES - CAL.

EYES, POISE and ACCIDENTS

There is an appalling increase in the number of deaths due to automobile accidents, and the number of injuries creating temporary or permanent disabilities is, of course, even hundreds of times larger than the actual number of deaths. A certain number of automobile accidents must be expected, for the automobile will doubtless always be a dangerous instrument.

Great changes could be made at once if laws were made and enforced, to compel eye examinations of everyone driving automobiles, motorcycles, or other fast moving vehicles. In some communities those applying for chauffeurs' licenses are compelled to pass eye examinations, but this law is usually not extended to include owners of automobiles, who make up the greatest number of automobile drivers. While making so much other restrictive legislation, our public officials could do well to see that such eye-testing laws were passed and enforced.

Each city should employ as many optometrists as necessary to give examinations without cost to all who apply for automobile licenses. A little money spent in this way would save much more in the reduction of needless accidents, the results of which cost the tax payers of America millions of dollars each year.

There will always be a certain number of accidents due to nervousness and carelessness on the part of the driver. It is difficult to see how any law can be passed to control this, but each individual can help a great deal by understanding the mental causes which lead to the accidents caused by nervous persons. There are few people who can have perfect poise under all kinds of trying conditions. The one whose nerves are jerky is one who has not retained control over the vital energies which are surging through his nervous system.

The out and out neurotic is always in danger of creating an accident, but even those who do not consider themselves nervous are stimulated to a kind of nervous ecstacy when riding behind the steering wheel of an automobile. The hum of the motor and the ease with which the machine can be speeded up have undoubtedly a definite affect upon the nervous system, and a peculiar wild desire to "get there first" possesses the driver. Before he knows it he is stepping too hard on the gas, cutting in and out, as well as cutting corners, and doing other unreasonable things which he seldom feels like doing while sitting on the back seat. Standing on a corner, he curses and condemns all the "fools" who race past; but once behind the steering wheel he too often loses all of his accustomed poise and becomes as foolish as the rest.

I hope not one of my readers will think I am only referring to the "other fellow," but will take the suggestions I am giving you to heart. Learn to stay as poised while driving a machine as you are at other times. Don't race, hurry, or try to "make time," and don't let the hum of the motor make you so nervous that you drive recklessly.

Don't think of other worries when driving. You will have enough to think about to avoid injuring yourself and others.

Have your eyes examined by a competent optometrist, and use your influence to get the necessary laws passed to compel everyone who applies for a license to drive an automobile to submit to an eye examination.

Questions and Answers.

Question W. B. K. writes "I have been reading your articles on health with interest, and wish your advice in regard to my grand-children, ages 3½ and 5 years. They are very healthy looking children, but the older one quite frequently eats his breakfast and vomits it up almost immediately. They both grind their teeth at night till one can scarcely sleep in the same room with them. Will you kindly tell me the cause, and what should be done for them?

Answer Your grand children are probably overeating, and using bad combinations of food. The grinding of teeth at night is usually caused by some form of indigestion. The older child who vomits his breakfast doubtless does so because his stomach is still upset from the meal of the evening before. Try giving the children a lighter dinner, and I am sure these troubles will disappear.

Question Thank You asks "Will you tell me through the Question and Answer column what it is that makes me dizzy when I turn my head? When I lay down or turn over in bed everything seems whirling around."

Answer There are many causes of dizziness, but from your short description it would appear that your trouble is caused by some lesion or congestion in the vertebrae or in the muscles of your neck. Consult some doctor from one of the schools of manipulative therapeutics.

Question Reader asks "Is salt fish a good food in rheumatism, where the most misery is in the swelling of the joints, and continuous pain?"

Answer I do not advise the use of salt fish at any time if fresh fish is available. In a case of rheumatism it is better to almost entirely eliminate salt, so salted fish could not be considered a good protein food for the rheumatic patient.

HOROSCOPE

The Stars Incline, But Do Not Compel

(Copyright, 1928, McClure Syndicate.)

SATURDAY, MARCH 17, 1928.

Astrologers read this as a configuration that favors journeys, writing and children.

There is a sign encouraging to all who seek work and it is believed to be especially favorable to women.

All the aspects seem to presage continued power for old political leaders and little chance for younger men or for women of any age.

Startling developments in the motion picture and the theatrical worlds are forecast. Far-reaching combinations are prophesied.

This is an especially promising day for brainworkers. The planetary influences are supposed to stimulate thought.

Newspapers and magazines will undergo changes, but they will profit greatly in the coming year, according to astrologers.

Great dailies will form new political alignments and hard fought contests may be expected.

This is interpreted as rather an uncertain wedding day, for lovers may expect crotchety old age unless they wisely apply life's lessons.

This year's first eclipse which the Sun will be obscured, which takes place May 19, is foretold as most sinister in its portent.

Newspapers are to gain added influence in world affairs it is foretold.

Persons whose birthdate it is may expect small changes that mean real progress in the coming year.

Children born on this day have the augury of success in life through industry which reinforces talent.

"See Us and See Better"

Don't Disregard

The first warning that your eyes are not right. Have them examined and save future trouble. We give you service on your glasses.

W. H. LACEY, Optometrist
410 GEORGE STREET
(Opp. Examiner Office)
'Phone 1160 — 10843 for Evening Appointment.

— FOR SALE —

New and Second-hand Rubber and Leather Belting, Pulleys, Shafting, Pipes, Wiping Rags, etc., at Lowest Prices. Also COTTON BAGS for Sale.

APARTMENTS to Let. Low Rent.

A. LOW & CO.
385 Bethune Street
'Phone 607—Nights and Holidays 1027

DRESS

By MARY MARSHALL

The new coat silhouette that suggests the empire mode—made of beige kashmir with baby leopard cuffs and scarf collar.

Season after season new coats have remained very much the same, and usually the reason why a last season's coat has had to be discarded has been because it has looked shabby or because the owner has grown weary of it—not because it has actually gone out of fashion. There have been changes, to be sure—but they have come gradually and almost always a coat could be worn two seasons in succession with perfect satisfaction.

Straight line coats of full length—that is long enough to cover the short skirted frock—have been with us for quite a while, and though flares have appeared from time to time there has never been a time when the straight line type of coat has not passed muster.

Now there seems to be a definite desire on the part of fashion to make real changes in coat silhouette. Some of the new models are of seven-eighths or three-quarter length. In some there is a decided flare, and the most strikingly different of all are cut with a new straight line from the shoulder that suggests the old-time box coat.

But while the full box type of coat is seen here and there some of the dressmakers are working in favor of a coat with a defined waistline. Martial et Armand of Paris uses a rather wide belt on some of the spring capes and Lucien Lelong makes the under-arm seam of some of her new coats curve abruptly in at the waistline and then just as abruptly out again.

The uneven hemline assumed by so many of the new evening gowns presents a really difficult problem for the coat makers. Quite obviously to have a coat that takes on precisely the same eveness as the frock skirt is out of the question. A coat long enough to cover the skirt at its longest extension would sometimes mean a coat reaching the ankles. The only thing to do a it is to let the uneven skirt hang down here and there beneath the coat. There is an increasing fashion for evening wraps that makes no attempt to cover the frock at any place.

A London vicar has proposed the charging of an extra fee of $1.25 for weddings where confetti is used, to pay for the extra work of cleaning afterward.

An artificial lake three miles long and as beautiful in its surroundings, as any natural lake in the country, is part of the North Wales scheme for providing electric power.

Who Wrote This?

(Copyright, 1928, McClure Syndicate.)

1. "What dost thou bring to me; O fair today,
   That comest o'er the mountains with swift feet?"
2. "Why does the rose her grateful fragrance yield,
   And yellow cowslips paint the smiling field?"
3. "One eye on death, and one full fixed on heaven."
4. "Let the great world spin forever down the ringing grooves of change."
5. "The tide rises, the tide falls;
   The twilight darkens, the curfew calls."
6. "Know most of the rooms of thy native country before thou goest over the threshold thereof."
7. "But war's a game, which, were their subjects wise,
   Kings would not play at."
8. "I awoke one morning and found myself famous."

Answers to to-day's questions
1, Julia C. R. Dorr; 2, John Gay; 3, Edward Young; 4, Lord Tennyson; 5, Longfellow; 6, Thomas Fuller; 7, William Cowper; 8, Lord Byron.

Men and women from the United Kingdom are always pleasantly surprised, when visiting Canada, to find in Red Rose Orange Pekoe a tea which the best teas in the Old Country cannot surpass. They prefer Red Rose Orange Pekoe because it is a blend of the finest teas grown—put up and packed under the supervision of men trained in the London tea markets. 4-S

MOFFATS ELECTRIC RANGES

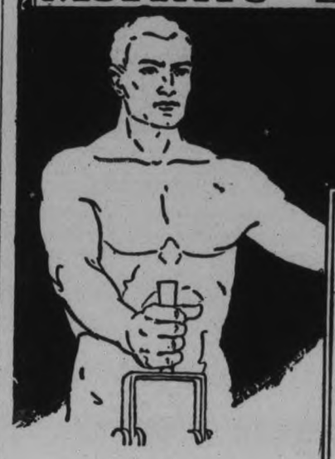

Electrical Power Under Perfect Control for Cooking Purposes

THE Electric Range is called upon to control tremendous electric power, and direct the current efficiently and economically for cooking purposes.

Being foremost in the development of the Electric Range, Moffats Limited have spared neither time, money nor manufacturing skill in perfecting it. The very frequent imitation of Moffat features and improvements, is the best recommendation competitors can give the Moffat Electric Range. More features of the Moffat Range have been imitated than any other range on the market.

SAFETY has always been a strong feature of Moffats Ranges. Wires and connections are perfectly insulated. This is only one of the many reasons why there are 85,000 in daily use the world over.

Moffats Limited, Weston, Ontario.

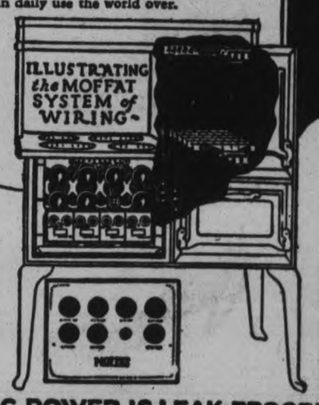

RM101

MOFFATS
Gold Medal Electric Range
Made in Canada Sold the World over

IN MOFFATS RANGES THE ELECTRIC POWER IS LEAK-PROOF

SATURDAY

IS THE LAST DAY TO GET THIS MARVELLOUS 10 PIECE SET OF GENUINE

Vivani
Exceptionnel Beauty Products

Nationally Advertised in Saturday Evening Post, Harper's Bazaar, etc., to retail for a total of $10.00. Yours for the Gift Certificate below and a small service charge of

$1.97

Nothing Else to Pay

(Each Set contains the following Ten Full Size Exquisite Toiletries Nationally Advertised at the prices listed below:

1.—Vivani	Exceptionnel Face Powder	$1.00
2.—Vivani	Exceptionnel Tissue Cream	1.00
3.—Vivani	Exceptionnel Rouge (Waterproof)	.75
4.—Vivani	Exceptionnel Deodorant	.75
5.—Vivani	Exceptionnel Cocoanut Oil Shampoo	.75
6.—Vivani	Exceptionnel Toilet Water	1.25
7.—Vivani	Exceptionnel Skin Whitener	.75
8.—Vivani	Exceptionnel Perfume	2.75
9.—Vivani	Exceptionnel Bath Salts	.50
10.—Vivani	Exceptionnel Brilliantine	.50
TOTAL		$10.00

Mail Orders Accepted Add 35c Postage

Positively Only One Set to a Customer Come Early

Bring This Certificate With You

After the distribution of complete sets all the individual items will be on sale at the above prices.

GOOD ONLY, March 17

GIFT CERTIFICATE

This Certificate entitles the holder to one complete $10.00 set of 10 full size VIVANI EXCEPTIONNEL BEAUTY PRODUCTS exactly as described herewith.

REDEEMABLE ONLY AT BOND'S DRUG STORE The only charge whatever to holders of Souvenir Certificate excepting a very small service charge of only $1.97, which includes express, packing and everything in full from the maker of this marvelous set of toilet articles. SET IS OBTAINABLE IMMEDIATELY UPON PRESENTATION OF THIS CERTIFICATE.

Phone Orders Delivered C.O.D. Phone 327.

Good only March 17th

—AT—

BOND'S DRUG STORE

PETERBOROUGH, ONT.

NAME .....

ADDRESS .....

THIS IS YOUR LAST CHANCE!

To Win Your Choice of These Cars Or Any of the Other

50 FREE PRIZES - - $2500.00 IN VALUE

PETERBORO EXAMINER'S FIGURE PUZZLE CONTEST

CLOSES MARCH 15, ONLY A FEW DAYS LEFT IN WHICH TO SEND IN YOUR SOLUTION.
REMEMBER YOU STILL HAVE TIME TO SOLVE THE PUZZLE AND ENTER INTO THE CONTEST

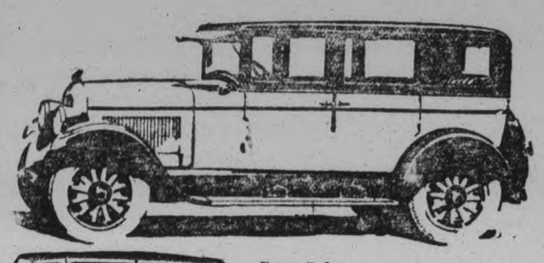

Essex Sedan

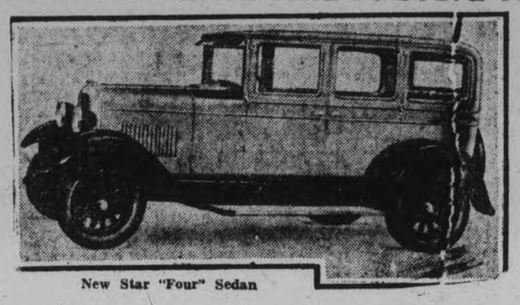

New Star "Four" Sedan

Dodge Sedan

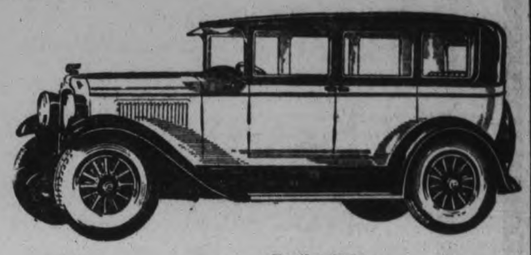

Pontiac Sedan

Ford or Sedan

Peterboro's Famous Lift Lock

Chevrolet Sedan

GENERAL CONTEST RULES

How to Enter

1. The contest is open to everyone except:
   (a) Employees of The Peterborough Examiner, Ltd., or their immediate family.
   (b) Prize-winners in any similar contest who have won any of the major prizes.
2. Additional puzzle-charts may be obtained free by writting to the Contest Department or by calling at The Examiner Office.
3. Every figure in the puzzle is complete and entirely free from tricks or illusions. If any contestant is in doubt about any of the figures, send in the chart with the figures marked and the Contest Department will gladly give a ruling on the figure.
4. When you have solved the puzzle, fill in completely the solution blank, which must be accompanied by a remittance for at least a six months' subscription at the regular rates to The Evening Examiner. (See subscription rates.) See also the prize-list and note how the **value of your prize is increased** by paying for a year's subscription and by getting subscriptions from your friends. Renewal subscriptions, or subscriptions in arrears, if paid during contest period, count the same as new subscriptions and will be extended from the present expiry date, but not more than $15.00 will be received on any one solution or subscription.
5. In order that subscribers who pay carrier boys weekly may participate in this contest, books of tickets containing 22 weekly tickets for $3.00, or 44 for $6.00, will be sold. These remittances must be made direct to the Contest Department with your solution. Otherwise it cannot be registered. Each ticket is valued at 15c and will be redeemed from the carrier boy at that price.
6. Readers who give their subscription to some other contestant and later want to send in an answer themselves, may do so providing they fill in the coupon, giving the name of the person they paid their subscription to and the amount paid. No further payment is necessary.
7. The contest will close on March 15, 1928, but send in your solution as soon as possible as we are offering special prizes for the first correct solutions. (See full details under "Special Prizes.") There is nothing gained by holding back your answer once you have solved the puzzle, as a contestant may make several remittances on any answer sent in while the contest lasts up to a total amount of $15.00.
8. Contestants may send in a different answer to the puzzle with each remittance, but if one of your answers is correct the money sent in on your other answers will not increase the total value of your prize, and not more than one regular prize will be paid to one family.
9. Everyone has an equal chance. You can win the first prize and extra cash for only a six months' subscription, but note how the value of the first five prizes increases if you send in more money. Aim to win the maximum Grand Prize. The Evening Examiner is now recognized as the leading daily in Peterborough district and surrounding counties and no difficulty should be found in getting your friends or neighbors to subscribe for it.
10. Contestants who remit by mail or pay at the office should see that these remittances and answers are made on a proper contest coupon to ensure them reaching the Contest Department.
11. If the correct answer is not sent in by any contestant the prizes will be awarded for the nearest correct solutions. In the event of a tie a second puzzle will be presented which will be as practicable and solvable as the first. Only those tieing will be permitted to solve the second puzzle. Should two or more persons be tied in the second puzzle the prizes will be divided equally among those tieing. No cash will be accepted on the second puzzle.
12. In entering the contest, contestants agree to abide by the rules of the contest and to accept the decision of the judges as final. The Contest Department reserve the right to alter and amend its rules as necessary for the protection of contestants or The Peterborough Examiner. It also reserves the right to reject any subscriptions and to disqualify any contestants whom they consider should not be in the contest. Contestants are assured of the same impartial treatment which characterizes The Examiner in all its dealings.

SEND FOR EXTRA CHARTS
Printed on Better Grade Paper

Chrysler Sedan

HOW MANY TONS DOES THE LIFT LOCK WEIGH?

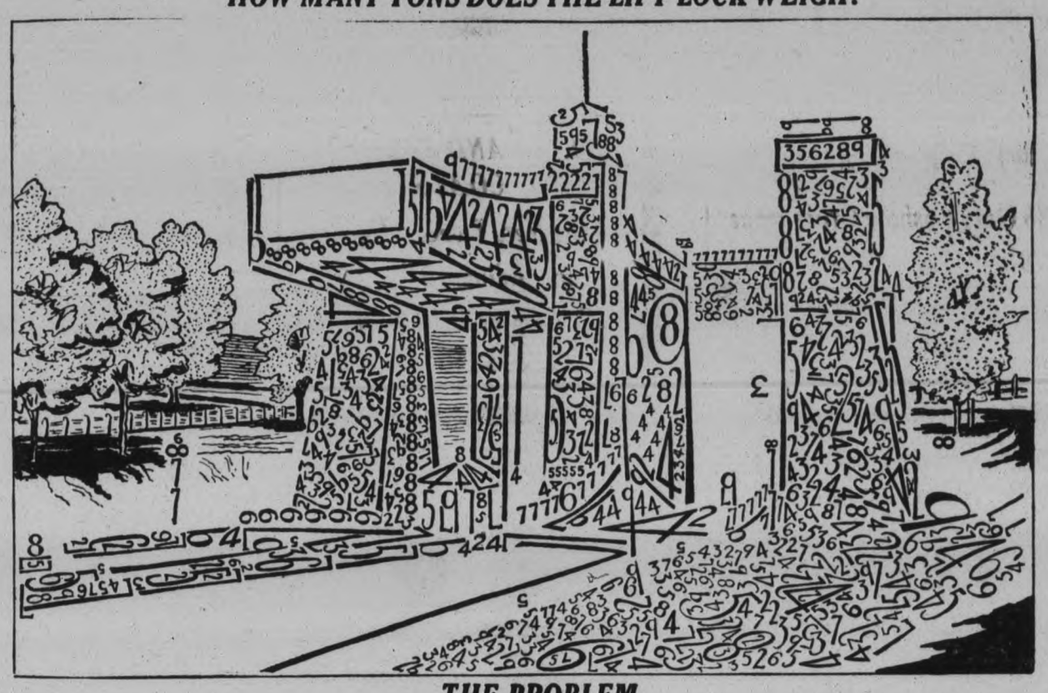

THE PROBLEM

The problem is to add together all the figures shown above, which, when added together, represent the total number of tons that the Lift Lock weighs.

The puzzle is entirely free from tricks or illusions, every figure is complete and stands alone. The figures range from two to nine. There are no ones (1) or ciphers (0) in the puzzle. The sixes are curved, while the stem of the nines are straight.

We wish it clearly understood that every figure can be plainly seen. There is nothing hidden in the trees or shadows, but the problem of adding these is a real test of accuracy.

Remember, each figure is added separately. For example, 9777 is counted 9 plus 7 plus 7 plus 7, or, in other words, simply add them as if each figure stood one above the other in a single column.

REMEMBER, NO ONE KNOWS THE CORRECT ANSWER UNTIL THE CONTEST CLOSES

To ensure this we had Mr. E. M. Elliott, County Treasurer, and Mr. Frank Adams, City Treasurer, each erase one or more figures from the original drawing, which they carefully noted and sealed in an envelope and gave to the manager of the Royal Bank for safe keeping until the contest closes.

USE THIS COUPON FOR YOUR SOLUTION AND REMITTANCE

My answer to the problem is.....tons. Please place to my credit the sum of $.....
for the subscriptions given below; if this is a winning answer, send the prize to:

NAME..... ADDRESS.....

SUBSCRIBER'S NAME AND ADDRESS	New Sub.	Ren. Sub.	Amount

Is this your first answer to the puzzle?..... How much money have you sent in to date?.....

If your subscription was sent in by another contestant you must put his or her name below.

NAME..... ADDRESS.....

Note—Please answer all the questions and address your correspondence to—

THE CONTEST DEPARTMENT, OF THE PETERBOROUGH EXAMINER

SUBSCRIPTION RATES:
Six Months, by City Delivery, $3.00; by Mail, $2.40. One Year, by City Delivery, $6.00; by Mail, $4.80.
By Weekly Payments to Carrier Boys, See Rule Number 5.

$2,500 IN PRIZES
50 Free Prizes

FIRST GRAND PRIZE (Total Value, $1,350.00—Being choice of a Car, any make or design, up to a value of $1,200.00, plus $150.00 in cash, being at the rate of $10.00 for every dollar sent in up to $15.00. In order to qualify for this prize the contestant must send in at least $9.00 worth of subscriptions. If the winning contestant does not qualify for the above prize the contestant will then get

FIRST PRIZE (Total Value, $800.00)—Choice of any Car, value $720.00, plus $10.00 for every dollar sent in up to less than $9.00; if contestant sends $9.00 they qualify for Grand Prize.

SECOND PRIZE (Total Value, $400.00)—Being choice of Radio Set or Victrola, any make up to value of $200.00, and $80.00 cash, plus $8.00 for every dollar sent in up to $15.00.

THIRD PRIZE (Total Value, $175.00)—Being $100.00 each, plus $3.00 cash for every $1.00 set in up to $15.00.

FOURTH PRIZE (Total Value, $95.00)—Being $50.00 in cash, plus $3.00 cash for every $1.00 sent in up to $15.00.

FIFTH PRIZE (Total Value, $60.00)—Being $30.00 in cash, plus $2.00 cash for every $1.00 sent in up to $15.00.

SIXTH TO FIFTEENTH PRIZES—$20.00 in cash each.

SIXTEENTH TO TWENTY-FIFTH PRIZES—$10.00 in cash each.

TWENTY-SIXTH TO FIFTIETH PRIZES—$5.00 in cash each.

SPECIAL PRIZES—While the contest will not close until March 15, we are offering Five Special Prizes for the first five correct, or nearest correct, solutions secured by us. The prizes will be: First Prize, $8.00; Second Prize, $7.00; Third Prize, $5.00; Fourth Prize, $3.00; Fifth Prize, $2.00.

A TIP ON HOW TO WIN

Take a pencil and put down the numbers as you stroke them out, then add them up. Some suggest that you cut the chart into dozens of pieces, then check them from all sides; or if you wish, try blotting them out with colored ink or pencil. Others think the best way is to pick out all the twos, threes, fours, etc. Any they miss the first time they find later. Or suppose you try taking a combination of figures which, when added together, makes a total of ten. For example, 5 and 3 and 2 make 10. Tens are not only easily added together, but there is less danger of making a mistake.

1. Everyone has the same opportunity. A person sending in only $3.00 in subscriptions has the same chance of winning the first prize as a person sending in more money. The advantage of sending in more money is to increase the value of the first five prizes.
2. This is a contest for Central Ontario district, or to any subscriber of The Examiner, no matter where he resides.
3. Don't forget to answer all the necessary questions on the solution blank.
4. If you collect a subscription from a friend or neighbour, that person can also submit an answer to the puzzle without further payment.

THE JUDGES

In order that each Contestant shall have fair and impartial treatment, we have arranged with Mr. Roland Denne, Mayor of the City and Alderman Nagel Phelan to act as judges for the contest. Any complaints in this connection will be referred to these judges whose decision will be absolutely final.

Whippet Coach

WILL IT BE YOU OR YOUR NEIGHBOUR?

WHERE GOOD CLOTHES COST LESS

Shop of Fashion Craft 21 Years of Age

Shop of Fashion-Craft Coming of Age Features

Jack Primeau celebrates this occasion with some very special values in Men's

CLOTHING, FURNISHINGS, HATS AND CAPS
COMMENCING SATURDAY, MARCH 17th, AT 9 O'CLOCK.

For 21 years this store has been catering to you with Quality Merchandise at reasonable prices. Quality and Service. This is a timely event, and will effect a saving on your Spring outfit.

PAJAMAS Fancy or Plain Cotton or Flannelette Values to $3 at $1.95 Values to $3.50 at $2.45

MUFFLERS Whites, Fancy Plaids, Silk Knit or Cashmeres 25% Off

HOSIERY Fancy and Plain Cashmeres Reg. $1.25 and $1.50 Values At 95c

SWEATERS Jersey and Jumbo Knit Fancy or Plain Colors 25% Off

Winter Underwear Stanfield's Cee-Tee Wolsey 25% Off

300 Forsyth SHIRTS Mostly all New Spring Patterns. Values to $3.00 at Collars attached or detached. **$1.95**

White Broadcloth Shirts Collar Attached Sizes 14 to 17 At $2.45

MEN'S OVERALLS Blue or Black Best Quality Denim Reg. $2.50 At $1.65

Men's Work Shirts Khaki, Light Blue and Dark Blue Sizes 15 to 17½ Reg. $1.50 At 95c

GOLF HOSE Fancy and Plain Colors Reg. $1.50 at 95c Reg. $2.75 at $1.95

MEN'S FELT HATS 5 Dozen Only Broken Lines Peer & Brock Reg. $5 and $6 At $3.95

100 Fashion Craft Suits, broken lines, all sizes. Values to $45.00, at $29.50

Men's and Young Men's NEW SPRING SUITS Single and Double Breasted Models. Newest Colorings. Tweeds and Worsteds $24.50, $29.50 and $34.50

WINTER OVERCOATS 25 Only Fashion Craft make Blues, Greys, Browns and Fancy Tweeds Reg Values to $45 at $23.95

SPRING AND FALL TOP COATS In the New Tweeds, Coverts and Edinboro Cloths Slip-on or D.B. Models $24.50, $29.50, $34.50

OIL SLICKERS Blue, Tan and Green Values to $9.00, at $5.95

JACK PRIMEAU'S Shop of Fashion Craft 140 HUNTER ST.

CAPS — 10 Dozen Only. Broken lines. All sizes. Values to $3.00, at $1.95

JEWISH YOUTH IS CONFIRMED

Traditional Ceremonies Mark Reception of Isadore Black Into Synagogue.

BANQUET IS HELD.

Confirmation ceremonies for Isadore Black, thirteen-year-old son of Mr. and Mrs. P. Black, were carried out in traditional Jewish fashion at their home, 476 Charlotte Street, with every Jewish family of the city represented and many relatives and friends from outside present. A banquet was held, with M. Fine as toastmaster. After a welcome song by little Aaron Black, four years old, Morris Black, elder brother of Isadore, made a speech in Hebrew, congratulating his brother on attaining full membership in the synagogue. He was followed by Meyer Atkin, who conveyed the best wishes of the smaller children. Isadore himself made a long address in which he thanked and blessed all those who had helped him in his education and in other ways. He promised that he would do his best to be worthy of his parents and his country. His father replied, urging him to be a good citizen. Mrs. Black also said a few words, while addresses were given by Rev. A. Fine and many others. A social evening was held afterwards, during which a presentation was made to Mrs. Black. Isadore received many presents in honor of the event, while, in accordance with Jewish custom to think of others while having a good time, a collection was taken for the poor.

MANY WORKERS HAVE INVESTED

Recent C. G. E. Stock-Selling Campaign Very Successful.

841 SHAREHOLDERS.

Many new shareholders have taken an interest in the company in the course of a stock selling campaign held in order that the employees of the Canadian General Electric Company might be afforded an opportunity of investing their savings in the company with which they were employed.

At the completion of the year 1927, there were 602 shareholders fully paid up, yet at the completion of the campaign on Thursday, there were 841 while the number of shares subscribed for this year was 2761 as compared with 2,669 at the close of the last campaign. Comparison of the par values shows an increase from $133,450.00 to $139,050.00. Sixty per cent of the eligible employees have subscribed, an average of six shares being held by each.

Another savings and investment plan will go into effect after the first day of April as a result of the success which has attended the one now closing.

HUMOR REIGNS AT KIWANIS CLUB

Adrian Macdonald Is Speaker at the Weekly Luncheon.

Humor and plenty of it seemed to be the keynote at the noon hour luncheon of the Peterborough Kiwanis Club held in the Empress Hotel today. Possibly it was the nearness of spirit of St. Patrick's Day with its happy Irish touch. At any rate, Art. Reynolds appeared sporting an undeniably Irish head-piece; Mrs. Hazel Davidson McClelland, elocutionist, had selected several sketches with Irish characters; Frank Stinson made use of a number of humorous anecdotes during his announcements relative to the Chamber of Commerce, and the main speaker, Adrian Macdonald, enclosed a "barrel of chaff" with his grain of wheat, the grain being a particularly thoughtful talk on "seeing ourselves an Canadians" rather than seeing ourselves as others see us individually. It was a happy gathing, indeed, and the large number of Kiwanians and guests present profited accordingly.

Among the guests introduced were Mrs. McClelland, Joseph Colling of Minneapolis, T. G. McNar of Toronto, and Mr. Macdonald of the Peterborough Normal School.

In his booster speech of two minutes duration, Harry Boyle issued an invitation to the club members to visit any of his stores, and concluded by calling out the numbers which gave his prizes to Mrs. McClelland and Tom Mark. President Joe John made mention of the fact that next week Walter Kidd will be back in his place after a lengthy illness.

Among the other announcements were those of Dr. F. C. Neal, relative to the father-and-son luncheon next week; Frank Stinson's regarding the nominations for the Chamber of Commerce directorate of 1928; and Vern. Morphet's reference to the Kiwanis play that is to be put on. He called for volunteer actors and met with a fair response.

There followed an elocutionary number of Mrs. McClelland, depicting the trial and tribulations of the bargain hunter and "bargain haunted," which was so well received that she was called back for two encore selections. He return to any future luncheon will be heartily approved by the Kiwanians.

"As Others See Us"

As mentioned elsewhere, the address of Adrian Macdonald of the Peterborough Normal school staff, proved what he termed "A barrel of chaff followed by a grain of wheat," and their values one to another were brought out in masterly fashion. Mr Macdonald was introduced by Jack McKone.

Announcing his subject, "Seeing Ourselves As Others See Us," the speaker went on to say that it had been suggested by a poem of Burns, which is not overly well known and might have passed into oblivion but for the last stanza of it, which ends:

"O wad some po'er the giftie gie us
To see oorsel's as ithers see us."

There is something in human nature which makes one wish to see oneself as others do, but whether the reason is a sincere desire to know the truth or a desire to gain an inverted compliment is not always easy to decide. At any rate, the result is not always pleasing. It may be quite disappointing. (The speaker gave a humorous illustration at his own expense.) Just how much either or both of these desires count in the photographer's business is indicated by the slogan of one in Western Ontario:

"If you have beauty, we take it;
If you haven't beauty, we make it."

Passing from the humorous part of his address, Mr. Macdonald went on to apply the "seeing ourselves" theory to Canadians as a people rather than individuals and drew attention to Canadians' conservative attitude toward life and how they have, in some ways, held them back. He instanced the fruit grower who lost a large sale by refusing to depart from custom to pack his fruit in cases rather than barrels. He also drew attention to the tendency of not giving the young man a chance to show what he can do and of a certain lack of faith in the ability of those with whom one may be well acquainted; in this case, too well acquainted. He told of a lady who had not faith in a young doctor simply because she had gone to school with him and known him in his youth However, there is one thing that Canadians are to be congratulated upon, and that is their respect for the laws of the land and the manner in which they are enforced which promotes that respect. The speaker referred to the fact that we are sometimes apt to make comparisons of our methods with those of the United States in this regard—unfair comparisons because of conditions which are not like ours.

At the conclusion of his address, Mr. Macdonald was accorded a hearty vote of thanks by R. T. E. Hicks-Lyne, of the Dominion Bank, as was Mrs. McClelland.

PLAY PRESENTED.

Murray Street Young People Put on Comedy Production.

The "Dutch Detective," a three-act farce, was successfully presented before an appreciative audience at Murray Street Baptist Church last night under the auspices of the Baraca Class.

Every member of the cast took his or her part well, reflecting credit upon themselves as well as the careful coaching of the director, G. Walter Fitzgerald.

The Characters.

Otto Scmuitz, a correspondence school detective—Jack Pritchard.

Plunk Jarleck, escaped from the asylum—Sid Drury.

Jabo Grabb, the police force of Splinterville—Roland Scott.

Major Hannibal Howler, on the war-path—John Ward.

Augustus Coo, a newly-wed — Bill Ward.

Gladys Howler-Coo, his bride, the Major's daughter—Alice Johnston.

Ambrosia McCarty, the queen of the lunch room—Phyllis Rome.

Miss Araminta Sourdrops, who loses her Jabo—Hilda Taylor.

Hortensey Smatters, escaped from the asylum—Mildred Irons.

Katrina Kraut, from Hamilton Cidy, by her Schtate of Ohio — Dorothy Irons.

The play will be repeated this evening.

LATE WANT ADS.

MAID FOR GENERAL HOUSEWORK. Apply 462 Gilmour Street. 26-67-2965H

TO RENT — A SMALL, COMFORTable House (Six Rooms), conveniences; central location. 'Phone 2211F. Apply 183 Antrim. 6d-70-2966H

Financial News and Views

Latest Comment on Grain and Industrial Markets. Closing Quotations on the Principal Active Stocks.

(Quotations over Stobie-Forlong & Co. Wire).

(2.30 p.m. Quotations)

NEW YORK STOCKS.

	High	Low	Last
Amer. Can.	85¼	84½	84½
Balt. and Ohio	115	113¾	114⅞
Chrysler.	65¼	63	64¼
Freeport	86⅛	85⅞	86⅛
Fleischmann	70⅜	69¼	69⅜
General Motors	169	164	169
Hudson Motors	98½	94¼	94¼
Inter. Nickel	93½	91⅜	92⅛
U. S. Ind. Alcohol	116⅜	116	116
Mack Truck	95⅜	94⅛	94⅜
Marland Oil	36⅜	36	36¼
Montgomery W.	142½	140½	140½
White Motors	34½	33⅜	34⅛
U. S. Steel	147⅛	145¼	145¾
Yellow Cab.	34⅝	33⅛	33⅝
Studebaker.	65	64	64¼
Overland	23½	23	23¼
Hupmobile.	44⅝	44	44⅛
South. Pacific	120	120½	120½
Can. Pacific	214	211⅞	214
N. Y. C.	170½	166½	169¾
Texas Gulf	78	77¼	77⅝
Radio	147	143	144½
Int. Paper	75¼	74½	74½
Int. Comb.	51⅞	51⅛	51⅛
Gen. Elect.	140½	139	139
Con. Gas	135¾	135½	135½
Allied Chem.	159	156½	157½

CANADIAN STOCKS

	High	Low	Last
Canada Malting	36½	36¼	36½
Bell Phone	166⅛	166	166
Int. Nickel	93¼	91½	92½
Ind. Alcohol	40½	..	..

Can. Pacific	213	..	..
City Dairy	47	46	46½
Dom. Stores	113	..	..
Hiram Walker	59¾	59½	59¾
MacKay C.	117	116	116
Brit. Amer. Oil	36¾	36⅝	36⅝
Seagram.	18⅝	18¼	18½
Imperial Oil	59⅜	..	..
Int. Petroleum	36⅞	36¾	36⅞
Shredded Wheat	69	..	..
Twin City	50	..	..
Massey Harris	40½	39½	39½
Page Hursey T.	96	94	95⅛
Cosmos.	22	..	..
Brompton Paper.	56¾	55¾	56
Canada Steam.	36	35½	36
Laura Secords	44	..	..
Carlings.	36½	36	36½
Building Prod.	44⅜	43¼	44¼
North. Bakeries	46	45	45
Cockshutt Plow	109½	..	..
Christie Brown	115	..	..
Canadian Oil	54½	54	54
Coast Copper	45	44½	45

WINNIPEG WHEAT.

	High	Low	Close
May.	141⅜	140⅝	140⅞
July.	142¾	142⅛	142¼
Oct.	134⅝	134⅛	134¼

CHICAGO WHEAT.

May.	138⅜	136⅞	138
July.	135⅜	134⅜	135
Mar.	139½	137⅜	138⅝

CHICAGO RYE.

May.	119½	118⅝	119¼
July.	113	111⅞	112⅞
Mar.	119	118¾	119

CHICAGO CORN.

May.	101⅜	99¼	100⅞
July.	103¼	101½	102¾
Mar.	98⅝	96⅝	98⅛

CHICAGO OATS.

May.	58⅜	57⅜	58⅜
July.	53½	53⅛	53½
Mar.	58	57½	58

MINING STOCKS.

(Quotations over F. G. Oke & Co. Wire).

	High.	Low.	Last.
Abana	295	250	285
Amity	34	33	33
Aconda	34	33	33¼
Ajax Oil	55	50	55
Amulet	382	370	370
Ankerite	52	..	..
Apex.	7⅜	7	7
Area	21½	21	21
Argonaut	18	14⅞	17½
Arno	24	22	22
Baldwin	2¾	..	..
Barry Hollinger	124	119	122
Bathurst Mines	28	27	28
Beaver	162	160	160
Bedford	51	50	50½
Bidgood	95	92	92
Buckingham	7¾	7⅜	7½
Can. Loraine	12½	..	..
Capital Rouyn	14¼	..	..
Capital Silver	15	..	..
Castle Trethewey	60½	60	60
Cent. Manitoba	143	140	140
Chaput Hughes	4¼	4	4⅛
Conlagas	490	..	..
Copper Hill	40	..	..
Corona	10½	9½	9½
Crown Reserve	55	53½	54
Dom. Kirkland	2¾	..	..
Dome.	1070	1025	1050
Duprat	8½	8	8
Goldale.	34	33½	34
Gold Hill	26	24¾	24¾
Goodfish	56	..	..
Granada	24½	23½	24¼
Grover Daly	10½	..	..
Hilltop	17¼	16	17
Hollinger	1725	1700	1705
Howey	136	134	134
Inter. Nickel	92½	91¾	92
Keeley	57	..	..
Jackson-Manion	81	78	78
Kirk. Hunton	17½	17	17
Kirk. Lake	207	199	206
Kootenay Flor.	34	33	33
Lebel Oro.	40	39½	39½
Lake Shore	2410	2400	2400
Laval-Quebec	22	21	21
Macassa	42	40	40
Malartic	104	101	102
Marriott.	22½	..	..
McDougall	60	59	59
McIntyre	2745	2700	2700
Millcrest	9	8½	9
Mining Corp.	365	360	360
Newbec.	40	39	39
Night Hawk	6½	6	6
Nipissing	495	475	480
Noranda	1860	1810	1845
Osisco.	42	..	..
Peterson Cobalt	22	20	21
Pawnee Kirk	57½	..	..
Picard.	60	..	..
Pioneer.	57	..	..
Porcupine Crown	4	..	..
Potter Doal	16½	16	16
Premier.	270	265	265
Realty Mines	23¾	23½	23½
Ribago	9½	8¼	9½
San Antonia	40	36	36
Stadacona.	16	15	15¼
Sudbury Mines	22½	19½	22¼
Sudbury Basin	1095	995	1090
Sylvanite.	335	330	330
Towagmac.	325	300	320
Teck Hughes.	875	860	865
Tough Oak	60	58	59
Treadwell Pref.	2700	..	..
Vacuum Gas	9½	..	..
Vipond.	50	..	..
West Dome Lake	13	..	..
Wright Harg.	520	515	520
Unlisted—			
Hudson Bay.	1760	1740	1765
Sherritt Gordon	735	710	715
Pend Oreille	1775	1725	1725

THE MINING HANDBOOK —1928 EDITION—

Copies are promised us for distribution on and after Monday, March 12th.

WRITE TO ANY OF OUR OFFICES TO ENSURE RECEIPT OF THIS VALUABLE HANDBOOK. IT WILL BE SENT FREE AND WITHOUT OBLIGATION.

Branches: WINDSOR LONDON ST. THOMAS KITCHENER TORONTO LINDSAY BARRIE ORILLIA

F. G. OKE & CO.

Members Standard Stock and Mining Exchange
172 Charlotte Street, Peterborough
'Phone 2593

IN POLICE COURT

Edward Gordon of the Township of Belmont appeared before Magistrate Langley this morning charged with a serious offence against a Havelock girl between the age of 16 and 18. Gordon, through his lawyer, J. A. O'Brien, elected summary trial before the magistrate, and pleaded not guilty to the charge.

G. W. Hatton, K.C., was not prepared to give evidence as the information had been laid by the girl's father, and on investigation by the Crown he had found out from the girl's own admission that she was not of a previously chaste character, so he asked that the charge be dismissed.

Gordon is a married man, 36 years old.

IT PAYS TO ADVERTISE

In the Vanguard of Spring!

Stylish Frocks, Coats and Hats

Fashioned After Spring's Favorite Modes at

P. BLACK'S

The Definite Modes for Early Spring are here for Women and Misses. Styles approved by the finest designers. Be here early Saturday morning. You can buy up-to-the-minute Clothes at exceptionally Low Prices all over our Two Economical Stores We can tell you the story of only a few of the beautiful New Spring Styles in—

Smart Clothes For Slim Purses

LADIES' DRESSES

Great Dress Values in Advance Spring Styles. Newest Materials and Colors

Satin-faced Canton, Flat Crepe; sizes 38 to 48, in black, navy, cocoa, and grey. No two alike. Dresses that the very becoming. Styles made up in the last minute fashion. Made to sell at $20 to $25. Saturday's Sale Price **$8.98 TO $12.50**

Georgette Dresses; latest styles, beige embroidered waist and knife pleated skirt; also Satins and Flat Crepe. Sizes 44 to 50. Made to sell at $35.00. Saturday Sale Price..... **$19.50**

MISSES' DRESSES; Canton Crepe, Flat Crepe. Many new shades in light and dark. Sizes 16 to 20. Regular $15.00. Saturday Sale Price..... **$7.98**

MILLINERY

CHARMING NEW SPRING HATS

You are cordially invited to view our New Spring Modes. All chic in Springtime beauty. Saturday Specials at **$2.50 TO $2.98**

Spring Coats

JUST IN—IN FULL SWING

Navy, Tricotine, Prince of Walte; plain or trimmed. Some Dress Coats have mole collar and other furs; some are satin trimmed; others have tucking. No two alike. Values are better than could be produced elsewhere in Ontario. Come and see for yourself. Sizes from 13 to 50. **$11.50 TO $25.00**

Black's Down Town Fashion Centre
Corner George and King Streets.

Ottawa Senators Clinch Position in Play-Offs

OTTAWA SENATORS MAKE SURE OF FINISHING IN THIRD PLACE

Get Two Points By Defeating Tail-end New York Americans 5-2.

BOSTON WINS AGAIN.

Detroit Moves Ahead of Pittsburgh in American Section.

NEW YORK, March 16.—The Ottawa Senators administered the fifth consecutive defeat to the tail-end New York Americans in a National Hockey League game here last night by the score of 5 to 2. The Americans, who took the ice with only two substitutes, fought gamely, but were outclassed by the champions throughout.

The game was very rough. A major and seven minor penalties were meted out to each team. Bowcher, American defence player, drew a major and four minors. In the third period he crashed into Alex. Connell, Ottawa goalie, flattening him, and Alex. Smith, Ottawa defence player, got into the mix-up by hitting Bowcher. Smith also drew a five-minute rest.

Frank Finnigan, Senator right-winger, was the star of the game, scoring three goals, while George Boucher scored one and assisted in another. Hector Kilrea netted one counter. Bowcher and Leo Reise counted for the Americans.

Bruins Hold Lead

CHICAGO, Ill., March 16. — The Boston Bruins, leaders of the American Hockey League, defeated the crippled Chicago Blackhawks, 3 to 1 here last night.

Gainor, reserve Bruin winger, figured in all the Boston scores, shoving across two and assisting Gordon. Taylor made the lone Hawk tally in the second period.

Detroit Now Third

MONTREAL, March 16. — Detroit Cougars stepped into third place in the standing of the United States section of the National Hockey league by scoring a 1 to 0 victory over Canadiens here last night. The only goal of an uninteresting contest was scored by Reg. Noble, husky Cougar defence man, in the second period, when his pass out from behind the Canuck net was deflected past Holmsworth by Herb Gardiner's stick.

Canadiens played indifferent hockey throughout and were in disfavor with a capacity crowd. Their usual dashing and boring-in tactics were missing, the entire squad giving the appearance of being off color. Detroit did not show anything out of the ordinary, with the exception of their defensive play, which looked strong throughout.

The Governor of Michoacan, Mexico, has ordered all owners of industrial mining and agricultural establishments to maintain elementary schools whenever there are more than 50 children of school age in the vicinity.

DIRECT SERVICE TO
Port Arthur
Fort William
Winnipeg
Regina
Moose Jaw
Calgary
Vancouver

Leaves Toronto
9.00 p.m. Every Day

Good Connections:
At Regina for Saskatoon;
At Calgary for Edmonton;
At Vancouver for Victoria.

Standard Sleepers; Compartment-Observation Car; Tourist Sleeping Cars, Diner; Coaches;

Attentive Service
Excellent Cuisine

500 Miles of Superb Rocky Mountain Scenery

Canadian Pacific Hotels at Winnipeg, Regina, Calgary, Vancouver and Victoria.

GOLF AT VICTORIA THE YEAR ROUND

Ask any ticket agent for fares, timetables, etc., or write
W. FULTON
District Passenger Agent
TORONTO

Travel CANADIAN PACIFIC

Rowing Crews Are In Full Training

LONDON, March 16 (Canadian Press Cable).—The Oxford University rowing crew arrived at Putney yesterday and watched the Cambridge crew launch their craft. Particular attention was directed to the Light Blues' new bow oar, Mitchell, who is the only oarsman of either crew who has not been awarded the blue.

As the popular college rowing classic will be contested on March 31, both crews are preparing for the full course trials. Cambridge will row over the course today, while Oxford will workout on Saturday. Both crews will row on ebb-tide.

NORTHERN WINNERS GETTING SYMPATHY

Seem To Have Just Reached Top of Form in Recent Came.

TORONTO, March 16. — The South Porcupine "Porkies," conquerors of Port Colborne Sea Hawks in a stubbornly fought three-game series, are receiving sympathy on all sides over having to play Kitchener Green Shirts to-night and to-morrow afternoon to decide which team shall meet Montreal Vics or Arnprior in the Allan Cup eastern finals.

The Green Shirts have not played any hockey since they defeated Varsity for the O.H.A. senior championship on March 6, while the Quills, when they get through to-morrow afternoon will have taken part in five bruising battles in one week.

But the champions of the N.O.H.A. played only six games to capture their title and it appeared in the Wednesday night clash with the Sea Hawks as if they were just reaching the top of their form.

They skated faster and showed more effective combination than in the two previous tilts with Port Colborne, while their checking was clean, hard and effective. Make no mistake, the Green Shirts are going to have some difficulty subduing Jimmie Jamieson's squad.

Man For Man.

Taking the rival teams man for man the Green Shirts do not appear to have anything on Porcupine. Thornton's playing in the Port Colborne series stamped him just as good a goaltender as Berner, while Cain and Murray, the Quills' defence pair, certainly halt the opposing charges harder than do Karges and Schneider of the O.H.A. senior champions.

Cammie Seagram, one of the outstanding forwards in amateur hockey, may give Kitchener the edge up front. Seagram, big and fast, is at his best, when the going is the hardest and unless the "Porkies" can bring his thrusts on goal to a stop then their task is a hopeless one.

Jemmett, the Porcupine centre ice man, is a clever performer, however, and he perhaps has more speed than Seagram, but he does not bore in on the opposing defence as strongly as the Kitchener star.

Along the wings Kitchener will not show any superiority. Spence and McHutchion will hold their own with Molson and Roth, while in relief players the Quills, with Saunders and Gagnon, will hold their own with the two Hellers.

Stan Burgoyne will referee the game and the other officials have been appointed as follows:

Goal umpires—Wirey Hagan, Toronto ,and Lou Walker, Brantford.

Timekeepers— W. Long, Toronto, and Ernie Wortley, Toronto.

Penalty timer—Glen Armstrong.

In expectation of increased travel, railway lines between Riga and Indra, the Soviet Russian frontier, are to be strengthened.

Auckland, N.Z., plans to hold its "Auckland Winter Show" in July or August this year, those being the cold months of that country.

Plans are being made to rebuild business houses in Puetro Plata, Dominican Republic, that were destroyed recently when eight city blocks were swept by fire.

BREAKS UP GAS IN THE STOMACH

Don't suffer from dangerous gas pressing around your heart, from sourness, acidity, bloating or pain of indigestion. Stop worrying. Whenever you need quick stomach relief, take a little Bisurated Magnesia—powder or tablets. It breaks us gas, neutralizes acids and keeps the stomach sweet and strong, and digestion perfect. At good drug stores everywhere. Not a laxative.

Regina Monarchs Reach the Finals

WINNIPEG, Mar. 16—Showing rare courage in the face of a hopeless cause, Kenora Thistles healed their wounded pride here last night by defeating Regina Monarchs four goals to three in the second game of the western Junior finals. However, as Regina won the first game, 8 to 0, they captured the series and Abbot Memorial Trophy, 11 goals to 4, and will travel east in quest of national honors.

NEW ACQUATIC SPORT FOR GREAT LAKES

Great Lakes this year will take up the latest thing in aquatic sport hydroplane racing with outboard motors. These hundred pound 14 foot boats are driven from 28 to 35 miles an hour on 8 to 10 horsepower outboard motors. The cut above shows a girl champion driving her boat at the start of a race at Miami, Florida, and a close-up of one of these little hydroplanes making 33.032 miles per hour. Toronto already has twelve of these boats ready. Across the line, these little racing machines, costing less than $500 in all, have almost superseded expensive big racing boats. They not only cost less but produce much better racing.

Hockey Scores

Hockey games played yesterday resulted as follows:

National League.
Ottawa 5, Americans 2.
Detroit 1, Canadiens 0.
Boston 3, Chicago 1.

O.H.A. Memorial Cup.
zKenora 4, Regina 3.
z—Regina wins round, 14-4.

Senior High School.
zHumberside 3, Parkdale 1.
z—Humberside wins championship.

Jnior High School.
zJarvis 5, Humberside 3.
z—Jarvis wins championship.

South Pert Final.
zMitchell 3, Downie 0.
z—Mitchell wins championship, 10-4

Canadian-American.
xPhiladelphia 1, Boston 0.
x—5.14 minutes overtime.

MULLEN BATTLES FOR TITLE BOUT

Will Take Legal Means To Stop Mandell-McLarnin Bout.

CHICAGO, March 16.—Backed by the Illinois Athletic Commission, Promoter Jim Mullen of Chicago yesterday said he was ready to employ every means known to the legal profession to prevent the lightweight championship match between Sammy Mandell and Jimmy McLarnin of Vancouver, B.C., at Madison Square Garden, New York, May 17.

Mullen has the signature of Mandell and his manager, Eddie Kane, to a contract calling for a titular match in Chicago, June 21, between the champion and an unnamed opponent. Wednesday Kane signed for the McLarnin bout under the promotion of Tex Rickard.

If Mandell goes through with the McLarnin fight he will be suspended in the 23 states belonging to the National Boxing Association, Mullen and members of the Illinois commission promise. He will also forfeit $5,000 which he has deposited with the Illinois commission as a guarantee he will defend his title for Mullen on or before June 21.

Bowling

EXAMINER LEAGUE—WATER STREET.

Dunkley		Holyman	
Logan	358	Scates	455
Killingbeck	426	Cullen	460
Gray	503	Butcher	495
Dunkley	617	Holyman	649
661-623-620—1904		688-634-737—2059	

Johnson		Dugan	
Jackson	500	Hounsell	445
Barringer	453	Zeihr	526
Taylor	558	Stanley	450
Johnson	575	Dugan	518
700-710-676—2086		618-864-467—1949	

TORONTO MAN WILL HEAD ASSOCIATION

Walter J. Barr Re-elected President of Canadian Jewellers' Association.

REGINA, Sask., March 16 (Canadian Press). — Walter J. Barr, Toronto, was re-elected president of the Canadian Jewellers' Association at yesterday's session of the ninth annual convention being held here. This will make Mr. Barr's second term as head of the Dominion jewellers.

Invitations to hold the 1929 convention in Quebec City and in Toronto were received from these places. The decision was left to the executive.

The entire staff of officers for the ensuing year, brought in by the Nominating Committee and adopted by the convention, was as follows:

Honorary president, Thomas Roden, Toronto; president, Walter J. Barr, Toronto; first vice-president, B. M. Chapman, Toronto (re-elected); second vice-president, J. S. Bliss, Niagara Falls (re-elected); hon. treasurer, James Ryrie, Toronto; past presidents, A. E. Rowland, Winnipeg, A. C. Skinner, Sherbrooke, J. A. Caron, Montreal; retailers, Norman Andres, Winnipeg, R. M. Todd, Vancouver, I. R. Finklestein, Montreal, W. H. Fontaine, Three Rivers Walter Tilers, Regina, C. E. Johnson, Halifax, F. M. Kinnear, Kingston, Norman Patterson, Sault Ste. Marie, W. H. McCreery, Windsor, R. L. McGill, Galt, H. O. O'Dell, Toronto, I. St. Jean, Montreal, J. E. Wilmot Ottawa, and J. E. Letellier, Lake Megantic.

Manufacturers — B. E. Ekbad, Toronto; T. K. Pickering, Toronto; S. H. Lees, Hamilton; Sol Lorie, Toronto; John McKnight, Toronto; R. Roughton, Montreal; R. Raphael, of Toronto.

Wholesalers — George W. Barrington, Montreal; E. H. Gunther, Brantford; A. M. Harvey, Toronto; F. J. Levenston, Toronto; A. S. Levy, Hamilton; F. J. McKinney, Winnipeg; Julian Schwob, Montreal.

Provincial Officers.

Provincial vice-presidents — British Columbia, Allan Carruthers, Vancouver; Alberta, Bert Knowles, Edmonton; W. G. Agnew, Calgary; Saskatchewan, Howard Downing, Moosomin; G. W. Harrington, Saskatoon; Manitoba, G. F. Thompson, Minnedosa; Ontario, E. H. Flach, St. Thomas; Quebec, Arthur Duquet, Quebec City; New Brunswick, J. T. Mayor, Fredericton; Nova Scotia, Stanley Hood, Halifax; Prince Edward Island, L. E. Wellner, Charlottetown.

Canadian Jewellery Travellers' Association — President, G. P. Shortreed, Montreal.

FLATS HAVE DICKENS NAMES

Names made prominent by Charles Dickens are being given to new blocks of flats being constructed in clearing and rebuilding the slum districts of Kensington, London. Many of the scenes of "Oliver Twist" are said to have been laid in the district. The blocks known as "Pickwick" and "Oliver" Houses have been completed.

Offer Co-operation To Conservative Side

SASKATOON Sask., March 16. — Canadian Press. — A formal offer of political co-operation with the Conservative party of Saskatchewan, was made by Dr. C. E. Tran, leader of the Progressive group in the Legislature, in a telegram read at yesterday afternoon's session of the Provincial general convention of the Conservative convention.

The telegram, reads as follows:

"Heartily concur in the spirit of your deliberations and gladly accept any democratic principles working towards co-operation."

At the outset of the afternoon session the delegates adopted a re-draft resolution relating to co-ordination of political action. As endorsed the resolution condemns the extravagance of the Liberal administration in the province, its "partisan nature of public services, and invites the support and co-operation of all parties, groups and individuals opposed to the government, in accomplishing its defeat.

WHITE SOX HAVE INFIELD PROBLEM

Chief Difficulty Apparently Centres About Second Base Berth.

SHREVEPORT, La., March 16.—Like the Cubs, the Chicago White Sox have an infield problem on their hands. The Cubs have a little more of it in fact than their city rivals, though both appear handicapped.

The greater part of the Sox problem is at second base. Aaron Ward has gone to Cleveland to join Peckinpaugh. The Sox thought Ward was going to make a fine player for them, but Ward found it as hard to play ball in Chicago as he did in New York—partly because of his peculiar way of figuring upon the importance of baseball to himself. So the Sox asked waivers and Cleveland, needing someone badly with Spurgeon handicapped by a sore arm took him.

Hunnefield probably will play second in his place for the Chicago team. This young man has a chance to make himself a high-class ball player and get a high-class reputation because he will work with an infield having more speed than the Sox have had in a long while.

If Hunnefield falls down there is an infielder by the name of Redfern who has played around a lot and who might do things if he is quite cured of stomach trouble. There also is another candidate for second by the name of Mann, who has had something or another the matter with him. Beats all how this year's crop of youngsters have the "hypos." That is half of what ails baseball.

Out of that bundle of fodder presented for the surveillance of Ray Schalk it is likely that a second baseman can be found to uphold the cause for the south side. But if only there was a second baseman in sight the sure equal of what Kamm is, or what Cissell promises to be the Sox would have a reel of chain lightning. Clancy at first base has one bad habit for a first baseman. He has not learned to throw underhand and his hitch and jerk cost him too much time. It gives runners a step, and a step is a lot in baseball these days.

Also there appeared on the field a 16-year-old school boy by the name of Davis, a resident of Shreveport, and crazy about baseball. This boy plays first. Only sixteen and without experience, he can give cards and spades to three National league first basemen without cailing the roll further. He is not a Hal Chase, but it is doubtful if Chase at first when sixteen was nimbler or faster. If this boy bats as well four years from now as he should be expected to bat, he will be a topnotcher.

The Sox hope that Cox, righthand pitcher, will pull through for them. If their old-timers come back to form the team will have little to worry about so far as pitchers are concerned. Blakenship says he is better fit to pitch this spring than last year. Faber either should be good or he will be near the parting of the ways, as he has been in service a long time.

What the team needs is catchers. What every team practicing in the west—except the Chicago Cubs—needs is catchers. There are none being tutored in the bushes. Mike Kelly has the best of the lot in Kenna. This means that major league clubs are on the trail of Kelly now for Kenna, because the Sox dickered and didn't like the price. Yet he is some bargain even at a substantial price if he can catch every day for a major league club as he can catch now for Minneapolis.

WILSON'S BACHELOR

TEX RICKARD HAS NO HEAVY BOXER

Fight Promoter To Confer With Tunney Concerning June Match.

NEW YORK, March 16. — Feeling anything but cheerful after thinking about his heavyweight merry-go-round, Tex Rickard was Florida-bound yesterday, leaving an impression that Gene Tunney would be without an opponent on June 14, the date projected for a heavyweight title at the Yankee stadium.

Although Rickard did not make any definite announcement that the June bout was off, he said he would confer with the champion at Miami Beach before trotting any more heavyweights.

At the present time Tom Heeney and Johnny Risko stand out as the principals of his final in the eliminations, but their victories over Jack Delaney and Jack Sharkey respectively lacked the quality he seeks to put on a championship affair. Tunney is reported to be of the opinion that Tom Heeney looks like the best opponent and cites Heeney's triumphs over Risko and Delaney and his draw fights with Sharkey and Paulino as the best record of the elimination group.

It was Tunney's own idea to defend his title twice this year, in June and in September, and he may persuade Rickard that a June bout with Heeney will pay. But if Tex proves set in his intention to pass up the June 14 tilt, Gene may have to bury his dream of two half-million dollar purses in a year and content himself with philosophical research.

The pocket surgical case used by David Livingstone, the great explorer, in his daily work in Africa, was recently presented to the Royal Faculty of Physicians and Surgeons of Glasgow, Scotland.

CURLING SEASON COMES TO CLOSE

Final Games of the Year Held at the Hastings Rink.

PRIZES GIVEN.

HASTINGS, March 16.—The curling season is over for this year, as far as schedules are concerned. The final games of the honorary presidents, presidents, and vice-presidents knock-out was played on Monday night.

The ice was very wet and curling was strenuous. President George Stevenson's rink captured the first prizes, while T. A. Coughlan's rink was runners-up. Stevenson's and Coughlan's rinks played three games of eight ends each to decide the winners, and some good shots were made nothwithstanding the condition of the ice. The curling season has been one of the most successful seasons of the Hastings Curling club.

The prizes for the winning rink were four silk ties, while the prizes for the second rink were four pairs of worsted socks.

J Crowley	G. Herrington
K Kennedy	N. Malcom
C P Doughty	R. Johnston
G Stevenson	T A Coughlan
Skip..... 9	Skip..... 5

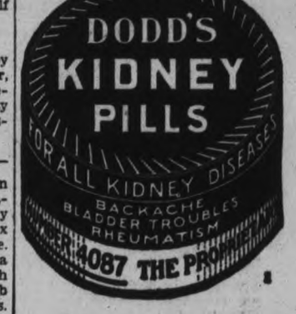

Our Boarding House - - - - - - - - - By Ahern

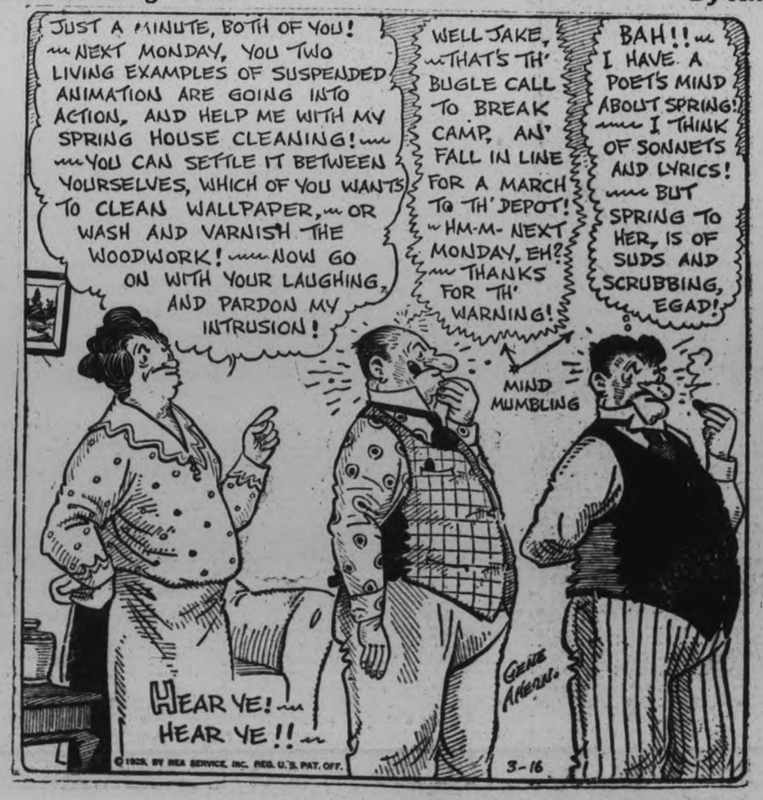

Pride in Appearance

Is just that feeling you have when you are correctly dressed.

As usual, we are showing not only the latest styles but also the wanted shades in the newest fabrics.

See the new Tango Tangerine, Scotch Tweeds, the exclusive Cromwell Twists, and West of England Worsteds and Irish Hand-loomed Top Coatings; but why keep on; just drop in and see for yourself. Moderately priced,

$22.00 to $50.00

"Build a Wardrobe and Know Satisfaction."

AL. SHARPE
Capitol Theatre Bldg. GEORGE ST.

CAPITOL--To-night - To-morrow

LOVE! THRILLS! HEART THROBS!

CARL LAEMMLE PRESENTS

REGINALD DENNY

"ON YOUR TOES"

A UNIVERSAL PICTURE

It keeps you there—on your toes. Something doing every split-minute. How Denny dances. How he makes love. How he fights. A new, more dashing Denny. With verve—sparkle—smartness. Heart-throb touches. Flashes of comedy. And speed. Speed. Speed!

SAVE IN CASH
GAIN IN QUALITY

STEAK Sirloin, Per Lb., **33c**

A Super-Quality, Cut Positively from the very Best of Beef

Pork Shoulder, rind off, lb. 18c

Hams of Pork, shank off, Whole, lb. 20c—Half, lb., 23c

Trimmed Loin Roast of Pork, lb., **27c**

Rolled Plate Rib Roasts, lb., **20c**

Peameal Pickle Back, Half or Whole, lb. 32c—Sliced 35c

Picnic Hams, Smoked, lb. 18c

TRY US FOR CHOICE MILK - FED VEAL AND TENDER LAMB; IN FACT FOR EVERYTHING IN HIGH QUALITY FRESH AND SMOKED MEATS

JOPLING'S

PHONE 275 **Upper Store** 461 GEORGE ST.

BRITISH FLIER DIES SEEKING RECORD

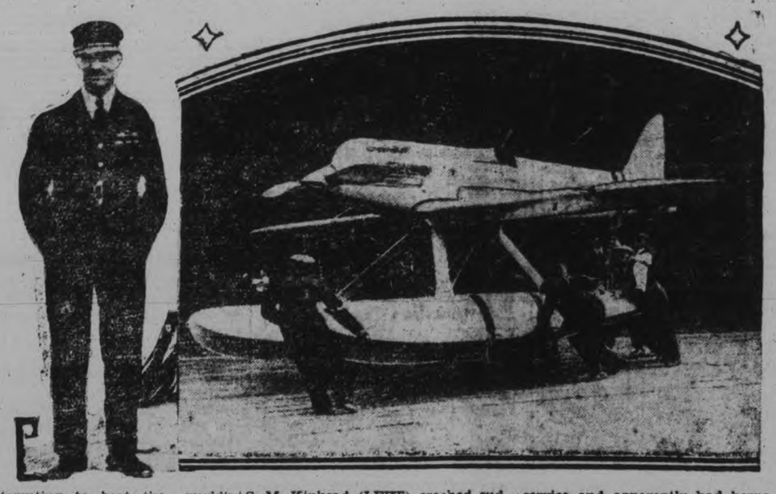

Attempting to beat the world's seaplane speed record of 297.7 miles an hour established recently by the Italian flier, Major Bernardi, Lieut. S. M. Kinkead (LEFT) crashed suddenly and swiftly to death at Calshot, England. Kinkead was one of the most daring fliers in the British service and apparently had borne a charmed life until he met disaster. At the RIGHT is Kinkead's plane, a super-marine Napier 5.

POLICE PATROL WITHIN SHADOW OF NORTH POLE

Official Reports Unfold Thrilling Tale of Adventure.

JOURNEY FOR MONTHS.

Three Members of Mounted Live Within 700 Miles of Pole.

OTTAWA, Ont., March 16 (By the Canadian Press).—How the Royal Canadian Mounted Police—formerly styled the Royal North-West Mounted Police—continue to uphold the authority of Canada up in the Arctic wastes, thousands of miles from civilization, is told in simple, straightforward language in the annual report of that body which has just been made public. Patrols undertaken within the shadow of the North Pole itself, demanding an absence of months from their base, involving treks over glaciers, through blinding blizzards and under conditions that call for the utmost endurance and hardihood, are recounted as a matter of routine duty.

All the land lying north of the mainland of Canada has long since been claimed as the possession of Canada, and in order to assert her authority Canada sends those stalwart constables to apply the laws of the Dominion, to succor the Eskimos, whom Canada has adopted as her wards, when they are in need of help, to establish post offices and customs posts, and in general to administer in the name of the King that vast sub-continent that lies beyond the northern shores of this country.

At Bache Peninsula, in Ellesmere Land, is the most northerly outpost of civilization in the world. It is 700 miles south of the Pole, and stationed there are three men of the Royal Mounted, with three native Eskimo families, and a further animal equipment of 19 huskie dogs. They are housed in two small but comfortable shacks for the natives, with living quarters, storehouse, blubber shed and other small constructions for the officers. The winter of 1926-1927 was a mild one and such being the nature of communications the most recent news from Bache Peninsula is that of last winter. Only one night did the thermometer go below 41, and climatic conditions generally were good.

Perhaps it was this mild weather which inspired Sergeant Joy to undertake his trip directly across Ellesmere Land with two Eskimos, Ahkeeoo and Nookapeeungwak, covering a distance of 1,320 miles and doing it in 54 days. The story of the trip is told in plain, unvarnished language, with no heroics and no superlatives. The party left Bache Peninsula at noon on March 26, 1927. Constable Garnett and Eskimo Oode accompanied them part of the way. Four dog teams made up the four-footed part of the expedition. After 10 days the constable and his Eskimo returned to the base, and Sergeant Joy and his two natives continued their brought out the great endurance of the white man and his natives, and the casual manner in which circumstances are told form one of the most interesting features of the journal.

"On the 6th (April) Nookapeeungwak and Ahkeeoo walked inland in search of cariboo, while I made a further attempt to dry out clothing. During their 10-hour absence they killed four hares, and saw many cariboo tracks a few days old, but no cariboo."

Many musk oxen were seen; hares were plentiful, as were ptarmigan, while polar bears and wolves also put in occasional appearance. The party replenished their larder from the results of a cariboo hunt, but the after-effects looked bad for a while.

"While returning to camp with the cariboo on the Komatik, two hares jumped up from under the dogs' feet; the dogs followed the hares like animals gone mad and took the komatik over a high-cut bank into a bed of rocks, with bad results on the komatik. It took over a day to put it in running order again."

On April 16, the party ran into a blizzard while making towards a high cape. "We had barely covered half the distance when the storm came on again. We reached the cape, but the storm made it almost as dark as mid-winter, and we were unable to see more than a few feet on land or ice. The storm continued until the morning of the 18th when the snow ceased drifting and the wind moderated to a strong breeze.

Fogs and storms became an almost daily portion of their trip, but even in these exposed wastes there was vegetation.

"Here and there a few tufts of grass, an occasional frozen Arctic poppy and a little heather were all the vegetation that could be seen within several hundred yards of the shore line. At this time we had only two feeds of dog pemican for each team; our dogs were thin and languid, and I decided to start on our return journey immediately."

However, the Eskimos re-stocked the cupboard with a large, bearded seal while a polar bear was also shot and fed to the dogs. On the way back the food supply became more plentiful, but the storms and the fog continued. The sergeant found evidences that led him to believe that in that part of Ellesmere Land cariboo were increasing, but "they appear to be a very stupid animal, even more so than the barren ground cariboo. They are not afraid of men, nor are they much concerned over the noise made by a team or a number of teams of dogs—howling Eskimo dogs. For the latter reason it would be interesting to observe how they would act when being approached or stalked by wolves. The wolves must play havoc with such easy prey. And no doubt many die annually from starvation and sickness, for they are wretchedly poor in the spring and not all can be lucky enough to survive the winter, a living skeleton."

The Eskimos worked very hard throughout the trip, and Sergeant Joy expresses appreciation of their good work. The patrol reached Bache Peninsula Post on May 18, 1927, after having travelled 1,320 miles.

QUEBEC FOLKSONGS THOSE OF FRANCE

Canadien Children Sing and Dance To Same Old Rhymes.

TORONTO, Ont., March 16 (By the Canadian Press).—"The traveller from several provinces of Old France who happens to find his way to the old parishes of the province of Quebec may hear with surprise the rhymes of his native village," said Victor Morin, LL.D., of Montreal, in a recent address in this city. "The children of this country dance to the rhythm of the same songs as their little cousins of France, and mothers rock their babies to sleep with the same lullabies as their great-great-grandmothers used to sing 200 years ago."

Mr. Morin's subject was "Folk Songs," which he said did not ordinarily require instrumental accompaniment. The cadence of the paddle plunging endlessly to push the canoe onward was their most becoming accompaniment. Their rhythm lent itself as well to the gymnastic step of the soldier as to the monotonous toil of bodily work, and their choruses repeated endlessly by the toilers helped them to forget their physical fatigue. "This is why the craft songs, the paddle songs and the marching songs start at the departure, and only stop at the arrival," Dr. Morin said. "This explains the endless number of verses as well as the oddities of the adaptations and the great variety of their scope."

Long-distance telephone connection between Mexico City and all principal cities of the United States, Canada and Cuba has been established.

REGENT Home of First-Run Pictures and Good Music!

WARNER BROS. Present

Monte Blue in "The BRUTE"

with LEILA HYAMS CLYDE COOK

DIRECTED BY IRVING CUMMINGS

WARNER BROS. PRODUCTION

—Also—

Chapter 2 of Serial "MASKED MENACE" This is a Thriller!

Comedy— "SHOULD A MASON TELL?"

THEATRES

AT THE CAPITOL.

REGINALD DENNY IN "ON YOUR TOES"

This is one of the lively, entertaining pictures in which Reginald Denny stars to such advantage. In it, he takes the part of Elliott Beresford, with Barbara Worth as his sweetheart, Mary Sullivan. Hayden Stevenson, so well known in "The Collegian" series, is her father, Jack Sullivan, while Mary Carr, another noted actress of the screen, is the interesting Grandma Beresford and Punch Mellou is Frank Hageuy, the coming prize fight champion who plays as a foil to Denny's part in the prize ring.

Beresford is pictured first as a little boy, brought up by his grandmother to believe in everything artistic and aesthetic, and chiefly never to know that his father had been the greatest fighter of his day, "Young Evans." He is trained to be a dancer, but fails when he goes to New York and tries to capture the town with his footwork. Jack Sullivan, father of the pretty Mary, is a former trainer of Beresford's prize-fighting dad and is longing for the day when he can resume his role as trainer of the son.

Beresford is taunted by Mary with being no good, leaves the dancing arena and becomes a taxi driver. Then he gets into a fight with a passenger and knocks him out. Unknown to him, he has defeated the coming champion. Then Sullivan steps in and offers to train him.

One of the liveliest scenes in the picture is the episode showing a surprise visit by Grandma to the training camp and the dexterity with which Beresford transforms his quarters into a dancing floor and makes his bewildered assistants go through a series of steps for the old lady's gratification.

Beresford is so good natured that he is unable to knock out his opponents so it is decided to make him so mad in the forthcoming big fight that he will go in and win. This is done and the resultant mix-up is a real scrap.

It is an entertaining picture with an excellent cast and a lively theme.

AT THE REGENT.

"The Brute" now at the Regent Theatre ranks among the few really authentic pictures of the Old West. Primarily it is the story of the love of a cowboy for a girl of the dance halls. But with the intriguing lives of these two young people, other lives—good, bad, weak, strong but always picturesque—are entangled.

Monte Blue has never equalled the "Easy-Going Randall" of "The Brute." The millions remember him in many other rough and ready heman parts—"Across the Pacific," "Hogan's Alleys," "Wolf's Clothing," "Bitter Apples," "Red Hot Tires," are examples. But his 'Easy Going" is a master piece. The slow-to-anger dead-shot, fighting lasso-swinging lover seems to have enamored him.

His feminine lead is the lovely Leila Hyams, practically a new comer to the screen, though not to the stage, for one can go far in two and twenty years. As Janice, the dance hall girl, she is especially captivating.

And Clyde Cook! For all laughing out-loud comedy see him as Oklahoma Red! Then there is the veteran Paul Nicholson as the Bad Man of the Razzle Dazzle Saloon. And Indians, and prospectors and the riff raff of the oil rush thousands, and through it all the bright thread of a great love—the idyl of the Brute and the dance hall girl.

"The Brute" rings true. It is a picture that will live, for it has caught the spirit of its day and the common humanity of its people.

WHERE DAM GAVE WAY

The map above shows the area swept by the millions of gallons of water released when the great St. Francis dam burst bringing death to hundreds in the Santa Clara valley, California. Newhall, the town just below the St. Francis dam, s shown, as well as Sangus and other towns in the stricken zone.

FLOWERS SURROUND SPEAKER

Baskets of flowers surrounded Dr. A. E. G. Hall, psychologist, when following his arrest, threat of deportation and release on bail, he resumed his lectures in Massey Hall, Toronto. Throughout his discourse, he stood framed in tall standing candelabra and baskets of flowers while subdued mystic music came from an organ off-stage. According to Dr. Hall the flowers were principally sent to him by his classes in cities where he has recently lectured, only three of the baskets coming from Toronto. He is believed to have been in Vancouver and Chicago at various times.

PIE FACE 5c

For a tasty treat—for anybody, anytime, try a PIE FACE CHOCOLATE BAR

Something refreshingly new . . . only 5c everywhere.

CXL

DYNAMITES

BLACK POWDER

SAFETY FUSE

ELECTRIC BLASTING CAPS DETONATORS

An All-Powerful Servant

EXPLOSIVES are the advance agents of civilization, expansion and prosperity. Think of the overwhelming power explosives give to man, the terrific force that can be directed to turn the course of rivers, and remove mountains. There is a vital significance in the association of C.X.L. Explosives with great construction and industrial enterprises of the nation.

Without explosives Canada would have no railroads. Her fields would be barren prairies. Her buried treasures, the mines of today, would remain earth's secret. Explosives have served to place Canada's unlimited resources within reach of world markets.

The trained minds of chemical engineers on both sides of the Atlantic for many years have been focussed on the development of explosives and products that have a common chemical origin.

Canadian Industries Limited, therefore, has been formed to centralize this great fund of knowledge, this vast experience and this expert buying power so that each one of its associated companies may benefit therefrom.

Canadian Explosives Limited, by its affiliation with Canadian Industries Limited, is in a position to give to the trade and to the ultimate consumer the result of the benefits that come from the purchase of selected raw materials in vast quantities, the latest and most scientific method of combining these materials, and economic and effective methods of distribution and selling.

This is Number Four of a Series of advertisements published that the public may have a clearer understanding of Canadian Industries Limited and its Subsidiary Companies.

CANADIAN INDUSTRIES LIMITED

AND SUBSIDIARY COMPANIES

CXL GIANT FLINT FABRIKOID

Buy a flavoury tea, not a flat tea—The essential oil which gives tea its flavour evaporates if exposed to air—that is why bulk tea should not be used—all "SALADA" is sealed in air-tight aluminum. Sold everywhere—75c to $1.05 per pound.

"SALADA" TEA

277

THE "CANARY" MURDER CASE

by S. S. VAN DINE AUTHOR of THE BENSON MURDER CASE

© Charles Scribner's Sons

(Continued from yesterday.)

CHAPTER LIII.

"Society unfortunately isn't ready for your nihilistic philosophy just yet," said Markham. "And during the intervening transition human life must be protected."

He rose resolutely, and going to the telephone, called up Heath.

"Sergeant," he ordered, "get a John-Doe warrant and meet me immediately at the Stuyvesant Club. Bring a man with you—there's an arrest to be made."

"At last the law has evidence after its own heart," chirped Vance, as he lazily donned his top-coat and picked up his hat and stick. "What a grotesque affair your legal procedure is, Markham! Scientific knowledge—the facts of psychology—mean nothing to you learned Solons. But a phonograph record—ah! There, now, is something convincing, irrefragable, final, what?"

On our way out Markham beckoned to the officer on guard.

"Under no conditions," he said, "is any one to enter this apartment until I return—not even with a signed permit."

When we had entered the taxi-cab, he directed the chauffeur to the club.

"So the newspapers want action, do they? Well, they're going to get it . . . You've helped me out of a nasty hole, old man."

As he spoke, his eyes turned to Vance. And that look conveyed a profounder gratitude than any words could have expressed.

(Tuesday, September 1; 3:30 p.m.)

It was exactly half past three when we entered the rotunda of the Stuyvesant Club. Markham at once sent for the manager, and held a few words of private conversation with him. The manager then hastened away, and was gone about five minutes.

"Mr. Spotswoode is in his rooms," he informed Markham, on returning. "I sent the electrician up to test the light bulbs. He reports that the gentleman is alone, writing at his desk."

"What room number?"

"Forty-one." The manager looked perturbed. "There won't be any fuss, will there, Mr. Markham?"

"I don't look for any." Markham's tone was chilly. "However, the present matter is considerably more important than your club."

"What an exaggerated point of view!" sighed Vance when the manager had left us. "The arrest of Spotswoode, I'd say, was the acme of futility. The man isn't a criminal, don't y' know. He's what one might term a philosophic behaviourist."

Markham grunted but did not answer. He began pacing up and down agitatedly, keeping his eyes expectantly on the main entrance. Vance sought a comfortable chair and settled himself in it with placid unconcern.

Ten minutes later Heath and Snitkin arrived. Markham at once led them into an alcove and briefly explained his reason for summoning them.

"Spotswoode's up stairs now," he said. "I want the arrest made as quietly as possible."

"Spotswoode!" Heath repeated the name in astonishment. "I don't see—"

"You don't have to see—yet," Markham cut in sharply. "I'm taking all responsibility for the arrest. And you're getting the credit—if you want it. That suit you?"

Heath shrugged his shoulders.

"It's all right with me. . . anything you say, sir." He shook his head uncomprehendingly. "But what about Jessup?"

"We'll keep him locked up. Material witness."

We ascended in the elevator and emerged at the third floor. Spotswoode's rooms were at the end of the hall, facing the Square. Markham, his face set grimly, led the way.

In answer to his knock Spotswoode opened the door and, greeting us pleasantly, stepped aside for us to enter.

"Any news yet?" he asked, moving a chair forward.

At this moment he got a clear view of Markham's face in the light, and at once he sensed the minatory nature of our visit. Though his expression did not alter, I saw his body suddenly go taut. His cold, indecipherable eyes moved slowly from Markham's face to Heath and Snitkin. Then his gaze fell on Vance and me, who were standing a little behind the others, and he nodded stiffly.

No one spoke; yet I felt that an entire tragedy was somehow being enacted, and that each actor heard and understood every word.

Markham remained standing, as if reluctant to proceed. Of all the duties of his office, I knew that the arrest of malefactors was the most distasteful to him. He was a worldly man, with the worldly man's tolerance for the misfortunes of evil. Heath and Snitkin had stepped forward and now waited with passive alertness for the district attorney's order to serve the warrant.

Spotswoode's eyes were again on Markham.

"What can I do for you, sir?" His voice was calm and without the faintest quaver.

"You can accompany these officers, Mr. Spotswoode," Markham told him quietly, with a slight inclination of his head toward the two imperturbable figures at his side. "I arrest you for the murder of Margaret Odell."

"Ah!" Spotswoode's eyebrows lifted mildly. "Then you have—discovered something?"

"The Beethoven Andante."

Not a muscle of Spotswoode's face moved; but after a short pause he made a barely perceptible gesture of resignation.

"I can't say that it was wholly unexpected," he said evenly, with the tragic suggestion of a smile; "especially as you thwarted every effort of mine to secure the record. But then . . the fortunes of the game are always uncertain."

His smile faded, and his manner became grave. "You have acted generously toward me, Mr. Markham, in shielding me from the canaille; and because I appreciate that courtesy I should like you to know that the game I played was one in which I had no alternative."

"Your motive, however powerful," said Markham, "cannot extenuate your crime."

"Do you think I seek extenuation?" Spotswoode dismissed the imputation with a contemptuous gesture. "I'm not a schoolboy. I calculated the consequences of my course of action, and after weighing the various factors involved, decided to risk it.

"It was a gamble, to be sure; but it's not my habit to complain about the misfortunes of a deliberately planned risk. Furthermore, the choice was practically forced upon me. Had I not gambled in this instance, I stood to lose heavily nevertheless."

His face grew bitter.

"This woman, Mr. Markham, had demanded the impossible of me. Not content with bleeding me financially, she demanded legal protection, position, social prestige—such things as only my name could give her.

"She informed me I must divorce my wife and marry her. I wonder if you apprehend the enormity of that demand? . . You see, Mr. Markham, I love my wife, and I have children whom I love. I will not insult your intelligence by explaining how, despite my conduct, such a thing is entirely possible. . And yet, this woman commanded me to wreck my life and crush utterly those I held dear, solely to gratify her petty, ridiculous ambition!

"When I refused, she threatened to expose our relations to my swife, to send her copies of the letters I had written, to sue me publicly—in fine, to create such a scandal that, in any event, my life would be ruined, my family disgraced, my home destroyed."

He paused and drew a deep inspiration.

"I have never been partial to halfway measures," he continued impassively. "I have no talent for compromise. Perhaps I am a victim of my heritage. But my instinct is to play out a hand to the last chip—to force whatever danger threatens.

"And for just five minutes, a week ago, I understood how the fanatics of old could, with a calm mind and a sense of righteousness, torture their enemies who threatened them with spiritual destruction. . . I chose the only course which might save those I love from disgrace and suffering. It meant taking a desperate risk. But the blood within me was such that I did not hesitate, and I was fired by the agony of a tremendous hate. I staked my life against a living death, on the remote chance of attaining peace. And I lost."

Again he smiled faintly.

"Yes—the fortunes of the game. . But don't think for a minute that I am complaining or seeking sympathy. I have lied to others perhaps, but not to myself. I detest a whiner—a self-excuser. I want you to understand that."

He reached to the table at his side and took up a small limp-leather volume.

"Only last night I was reading Wilde's 'De Profundis.' Had I been gifted with words, I might have made a similar confession. Let me show you what I mean so that, at least, you won't attribute to me the final infamy of cravenness."

(To be continued.)

CHINA PAINTING
Mrs. Langley McCarthy Teaches Biscoff's New and Beautiful Work in CHINA PAINTING

If you buy out of town, and I buy out of town, and all our neighbors buy out of town, what in thunder will become of our town? Ever think about it?

dtf

TILLIE THE TOILER - - - - - -It's No Time For Sleep- - - - - - - - By Russ Westover

BRINGING UP FATHER - By Geo. McManus

OLIVER'S ADVENTURES - - - - - - A Hunch - - - - - - - - - By Gus Mager

BOBO BAXTER - - - - -Nosedive Is Through Looking, But Doesn't Know It - - - - By Rube Goldberg

By Appointment

The Luxury Soap of the World

YARDLEY'S
Old English
LAVENDER SOAP

THEN the swinging coach rattling over cobblestones. Now the purring motor gliding over smooth highways. Through generations of changing modes Yardley's Old English Lavender Soap has remained the standard of purity.

Now, as it did then, Yardley's yields a bountiful lather of soothing quality which refines complexions—touches them with its sweetly lingering lavender breath.

$1 per box of 3 large cakes, at all best druggists and department stores

YARDLEY, 8 New Bond Street, LONDON, England
CANADA: 358-362 Adelaide St. W., Toronto 2, Ont. U.S.A. 15 Madison Square, New York

Sell that USED CAR through the CLASSIFIED COLUMNS

FAMOUS LOVE ROMANCES — George Washington (V) — By Nicholas Afonsky

A few months later Washington, finished with his military mission, went to Martha Custis's home—which was called the White House—near Williamsburg, Virginia. There, on a lovely day in May, Martha promised to marry him. Washington was contented. He wrote to Sally Fairfax, telling her of his engagement.

The wedding, the next January, 1759, was a gay affair. Washington was dressed in a red velvet coat—the bride in rich white silk and satin, with pearls. There was a merry marriage feast, and the pair were toasted in wine and champagne. The bride and groom danced a minuet. All was happiness and jollity.

Washington settled down to the life of a country gentleman. Superintending his estate at Mount Vernon and his wife's White House kept him busy. He hunted, visited, went boating and shooting, rode horseback beside his wife's four-horsed chariot, and played with her two young children, to whom he was devoted.

But war with England was brewing, and Washington was drawn back into public life. The Fairfaxes were royalists, and in 1773 Sally and her husband went to England. In the autumn of 1775 Washington was made commander-in-chief of the American armies, and for the next seven years saw Mount Vernon but once.

FR

Bought a Bargain
and
There are many more
CARS
advertised daily
in the
CLASSIFIED COLUMNS
Read 'Em Yourself

'PHONE 1600

We will Send for Your Copy
RATES IF PREPAID.
1 Cent a word or figure for first insertion.
1-2 cent a word for repeats.
25 words, one time 25c
25 words, three times 50c

a For Sale—General

VIOLIN AND CASE, WILL SELL separate. Phone 1610W. 26d-67-3389A

HICKERING SQUARE PIANO FOR Sale, $80.00. Apply 481 Bolivar. 3d-64-3874A

BETWEEN BARRIE'S STORE AND Sherbrooke Street, on George, Purse containing Receipts and Change. Finder please leave at Examiner. 3d-66-3927M

INCUBATOR, 120 EGG. R. C. Heard, 348 Water street. 2d-66-3939A

SALE — ELECTRIC WASHER, condition; Quebec Cook Stove, a slightly used Furnace, rms. 'Phone 3071. 3d-67-3958A

NO ENGLISH BILLIARD AND 3 Pool Tables, complete; Bargain. Apply Munroe Hotel. 3d-66-3933A

QUEBEC COOK-STOVE. APPLY 189 Charlotte. 'Phone 771. 3d-66-3937A

FOR SALE — HAPPY THOUGHT Range, with water front. Call 541 Homewood Avenue. 3d-64-3873A

LARGE VARIETY OF EASTER NOVelties, Cards and Eggs. Record Store, corner Smith and Reid. 3d-65-3908A

COAL RANGE, KITCHEN TABLE, Child's Cot, and Ironing Board on Stand. Apply 461 Downie. 3d-65-3907A

NORDHEIMER PIANO, $175 — FOR quick sale. W. J. Hancock. 3d-65-3900A

GARAGE FOR SALE—GOOD PUSIness ,steady work for two good Men. For particulars, apply to E. S. Hendren, Warsaw. 6d-68-3892A

BOSTON TERRIER, HOUSE BROKE, thoroughbred, pedigreed. 'Phone 2674. 3d-65-3897A

FOR SALE — BABY CARRIAGE, Cream, in excellent condition, loose upholstery, $12.00. 'Phone 3094. 2d-66-3943A

MIXED SLABS, CUT 12-IN., $2.50 per Load; Hemlock Slabs, cut 12-in., $3.00 per Load. Apply A. Deal, 'phone 1930W. 6d-68-3914A

BROWN WICKER STROLLER, $20. Apply 493 George S. 'Phone 1618F. 3d-65-3893A

GOOD ROTTEN MANURE. ORDER now for lawn and gardens. 'Phone 2661. 26d-82-3749A

IF YOU REQUIRE SANITARY RUBber goods write for catalogue and price lists. Safe and Sanitary Rubber Works, Dept. 17, 4906 Wellington Street, Montreal. every Sat, 1 yr. 7885A

STREET MAPS FOR SALE OF THE City of Peterborough. All streets shown and locations of manufacturing plants only 50c. At The Examiner office. dtfA

b For Rent—Houses and Apartments

A COMFORTABLE HOUSE; RENT moderate; possession April 1st. Apply 735 Bethune. 3d-65-3936B

HOUSE ON SHERBROOKE; LOW rent; light, plumbing, garage. Apply 89 Braidwood. 3d-67-3948B

HOUSE, 7 ROOMS, 461 McDONNEL Street. Apply 305 Rubidge Street. 'Phone 1490W. 3d-66-3961B

FOR RENT — $12, $15, $18, SMALL Houses, factory district; also Modern House, west part City, $40.00 Apply 421 George Street. 10d-72-3903B

APARTMENT "B," NOVA SCOTIA Apartments, heated, and with all modern improvements. Possession immediately. Apply 437 George Street. dtf-213B

HEATED APARTMENT, SUITABLE for Bachelor; or would be large enough for two; immediate possession. Apply 437 George Street. dtf-3589B

TO RENT—FIRST CLASS FURNISHed and Unfurnished Apartments. 'Phone 613. 5d-68-3913B

TO RENT — MODERN HOUSE, 188 Perry Street, rent $25.00; on 1st April. Apply J. O. deLaplante, Barrister. 3d-65-3918B

TO LET—8-ROOMED BRICK HOUSE and sun room, conveniences. Phone 3096J. 3d-65-3885B

HEATED APARTMENT, SUITABLE for Bachelor; or would be large enough for two; immediate possession. Apply 437 George street. dtf-3589B

c For Rent—General

GOOD GARAGE TO RENT. APPLY 243 Westcott. 3d-67-3940C

FOR RENT — NO. 385 WATER Street, suitable for Store or Office. Apply 437 George Street. dtf-4233C

FOR RENT—HEATED OFFICE ON George street. Apply 437 George street. dtf-C

TWO OUTSIDE OFFICES IN BANK of Toronto building; heated. Apply Bank of Toronto. dtf-1529C

d Real Estate

TEN-ACRE GARDEN SPOT, 6-ROOM Brick House, barn and stabling, edge of City; would exchange for House South part City. Apply 421 George Street. 10d-72-3902D

HOUSE FOR SALE — MODERN SIX Rooms, very desirably situated in the South-end, this House has just been finished with every convenience. 'Phone 1158J. 2d-66-3957D

FOR SALE — DANDY SIX-ROOM Cottage, conveniences, fireplace, large lot, stable, $2,600; good locality. 'Phone 1879J. 2d-65-3926D

LOOK! TORONTO, MODERN 6-Room House, well rented, would exchange for House in Peterborough. Apply 421 George Street. 'Phone 273 Evenings. 10d-72-3904D

FOR SALE — MODERN EIGHTRoomed House, West-end residential section; hardwood floors throughout; hot water heating; moderate terms for quick sale. Apply by letter, Box 3956, Examiner. 2d-66-3956D

FOR SALE—MODERN 6-ROOMED House, very desirably situated in the West-end. This House has just been finished, and has every convenience. Easy terms (Monthly instalments if desired). Apply 437 George street. dtf-1764D

A GILT-EDGED INVESTMENT — AN ideal Home, 543 Gilmour Street, For Sale. A moderately priced Dwelling, desirably situated; all modern conveniences, economical to heat. 'Phone 473. 3d-66-4781D

f Boarders Wanted

BOARDERS WANTED, APPLY 491 Aylmer street. 6d-70-3941F

BOARDERS WANTED, GENTLEmen; central; near C.G.E. Apply 222 Perry. 3d-67-3962F

TWO YOUNG LADIES TO SHARE Comfortable Front Room, with private family; all home privileges. 'Phone 2186F. 6d-67-3881F

g Help Wanted—Male

WANTED— METAL POLISHER FOR out of town Automobile Plant; experienced on Radiator Shells preferred. Apply, stating age, married, or single, experience, etc., to Box 659, Examiner. 3d-65-6590

YOU CAN EARN $10 TO $25 A WEEK in your spare time at home writing Showcards. No canvassing or soliciting. We instruct you and supply you with work. Write today. The Menhenitt Company, Ltd., 37 Dominion Building, Toronto. dtf

SITUATIONS VACANT

ELECTRICAL ENGINEER — UNIversity Graduate with about two years shop experience required by large Industrial Concern in Montreal for permanent employment. Apply giving complete history, references to Box Number 693 Examiner. 3d-67-693G

h Help Wanted—Female

FIRST-CLASS DINING-ROOM GIRL Write Box 676, Examiner. 3d-66-676H

WANTED — EXPERIENCED GENeral; must sleep out. Telephone 2213. 3d-67-3954H

GIRL TO DO LIGHT HOUSEWORK and look after Children. Apply 21 High. 3d-66-3931H

SALESLADY WANTED; MUST BE experienced. Apply Chesler Store. 3d-65-3911H

EXPERIENCED MAID FOR BEDroom Work. Apply Superintendent Y.W.C.A. 2d-66-705H

j Employment Wanted

BOY DESIRES WORK AFTER School and on Saturday. Apply 565 Harvey. 3d-66-3921J

WOMAN WISHES WORK BY DAY; will give every other Monday. Write Box 3920, Examiner. 3d-66-3920J

m Lost

BETWEEN ANTRIM, COLLEGIATE, Gold Eversharp. 'Phone 162J. 3d-65-3912M

LADY'S GOLD WRIST WATCH. INitials "E.J.M." Reward if left at Examiner. 6d-65-3831M

BOSTON TERRIER, DARK WITH White breast; answers to name of "Barney Google." Finder please 'phone M. Montgomery, 318J. Reward. 3d-67-3955M

BETWEEN BARRIE'S STORE AND Sherbrooke Street, on George, Purse containing Receipts and Change. Finder please leave at Examiner. 3d-67-3927M

n Found

GOLD RING, ON CHARLOTTE Street. Inscription reads: "Kiss Me Again, I'm Still Conscious." Loser please apply to John W. Baird, c/o Bank of Commerce. 3d-65-3915N

o Live Stock

LIGHT HORSE, WORK SINGLE OR Double. 'Phone 1268W. 3d-66-3922O

HEREFORD BULL, RISING 2 YEARS —Apply Oscar Cromie, R. R. No. 1, Ida, Ont. 3d-67-3952O

TWO TEAMS OF HORSES. APPLY L. M. Beatty, Norwood Road. 3d-66-3934O

FIVE COWS—THREE FRESHENED. Two due to freshen; also some Young Stock and One Brood Sow. 'Phone 2493M. 3d-66-3925O

BLACK PERCHERON HORSE, 1,450 Lbs. Apply 257 Wolfe Street. 'Phone 233. 3d-65-3905C

ONE REG. HEREFORD BULL, 1 Durham Cow, due April 1st, 2 Brood Sows, due April 6th, number of Store Hogs. 'Phone 158 r 1-4. 6d-66-3859O

FOR SALE—TEAM OF GOOD WORK Horses, Sorrel and Grey, 12 years old; would take Cattle in part pay. James White, Indian River. 4d-66-3895O

DRESSMAKING.

AT HOME OR GO OUT BY DAY. 'Phone Miss Wilson, 1843J. 12d-73-3877Z

HILL THE MOVER

PIONEER DISTANCE MOVERS OF Canada. Largest, speedy padded vans, New equipment. Latest methods. Two experienced men every trip. All loads insured. Beyond compare for skill and care. Before you move, write us, or wire and reverse the charges. Head Office, Hamilton, Ontario, Canada. HILL THE MOVER. 5d-2,9,16,23,30-486T

p Poultry

9 HENS, LAYING; 1 ROOSTER; ONE hen house. Apply No. 2 Gladstone avenue. 3d-66-3919P

FOR SALE — 8 LARGE BARRED Rock Pullets, just starting to lay. Apply after 5 p.m., 801 Water Street. 2d-66-3945P

BABY CHICKS — FROM OUR LARger Leghorns and Heavier Rocks—bred to lay and bred to weigh. Cliffmuir Chicks are hatched from Mature Hens, selected for vigor, size and productive ability; mated to Males from R.O.P. stock. We vaccinate our Breeders and guarantee healthy Chicks. Cliffmuir Chicks develop quickly and come into lay early. Cliff Carruthers, Prop. 26d-77-3655P

LIVE POULTRY WANTED—BEST Market Price Paid, delivered to A. Atkins, 190 Charlotte St. Phone 771. Will call if desired. 26d-71-3483 P

BABY CHICKS OF BETTER QUALity from Females purchased from the winner of the Canadian Egg-Laying Contest of 1925 and 1926, and also from Females of the best strain of Bred-to-lay Leghorns, imported from the United States. All Males used from 260 to 306 Egg Hens. Prices reasonable. Write for Free Mating List, if you want to save money on your Chick requirements. Gordon Girven, Norwood, Ont. 6d-67-649P

q Wanted

WANTED — ROOM AND BOARD, with private family. Write Box 655, Examiner. 3d-65--655Q

WANTED — POULTRY, BROODING Hens, from time to time. 'Phone 885. 3d-67-3963Q

WANTED—USED FURNITURE AND House Furnishings; will pay highest cash price. 'Phone 2415. Ruskin's, 217-219 Hunter W. 6d-70-3949Q

WANTED— 6-ROOMED HOUSE, ALL conveniences, garage, by First of May; central. Apply 226 Rubidge. 3d-66-3924Q

WANTED ROOM AND BOARD BY elderly lady, central. Write Box 3894, Examiner. 3d-65-3894Q

BOARDERS, FRONT ROOMS, WITH or without Board, 'Phone 2821. 3d-65-3909Q

s Used Cars For Sale

FOR SALE — HUDSON-ESSEX. SEE the new Models at Fulkinghorn's Garage, 182 Hunter. 26d-88-3906S

SLIM'S GARAGE — REPAIRS TO all Cars; Overland Model 4 Parts. 182 Hunter. 'Phone 278W. 3d-67-3944S

WHERE TO FIND A GOOD USED CAR.

For "Better Class" USED CARS, consult BREWER MOTOR SALES, Distributors for Hudson and Essex Cars, Speed Wagons, etc. 131 Brock Street, Telephone 102. A Square Deal for Every Buyer. 26d-85-6088

t General Notice

'PHONE 3033J — GENERAL REPAIR Work, Inside and Out — Painting and Decorating. 6d-66-3856T

WM. KELLAR, PAINTER, PAPERhanger. Reduced rates. 'Phone 1813M. 6d-65-3820T

Railway Time-Tables

CANADIAN PACIFIC RAILWAY
(Corrected to date.)

Going East—
8.10 p.m.—Indian River, Norwood and Havelock. Daily except Sunday.
11.59 a.m.—Havelock, Tweed, Kingston, Smiths Falls, Ottawa, Montreal, Quebec, Boston and New York On Sunday to Havelock only.
12.35 a.m.—Havelock, Tweed, Kingston, Perth, Ottawa, Smiths Falls Montreal, St. John, Boston and New York. Daily except Saturday Sleepers Montreal and Ottawa.
1.50 a.m.—Havelock, Tweed, Perth Smiths Falls and Ottawa. Daily.
Going West—
4.55 a.m.—Myrtle, Toronto, Guelph, Goderich, Hamilton, Galt, Woodstock, St. Thomas, London, Chatham, Detroit, Chicago and New York. Daily.
5.50 a.m.—North Toronto, Agincourt, Owen Sound, Orangeville, Teeswater and Brampton. Daily except Sunday.
7.35 a.m.—Toronto, Hamilton, Brantford, Buffalo, New York, Galt Woodstock, London, Chatham, Detroit and intermediate points Daily except Sunday.
7.00 a.m.—Bethany, Lindsay, Orillia Port McNicoll and intermediate points. Daily except Sunday.
3.30 p.m.—Toronto, Hamilton, Buffalo, Rochester, Boston, Woodstock London, Windsor, Detroit, Chicago and intermediate points between Peterboro and Toronto. Makes connection with Vancouver Express for Winnipeg and Vancouver Daily.
6.30 p.m.—Lindsay, Toronto and intermediate points. Daily except Sunday.

CANADIAN NATIONAL RAILWAYS TIMETABLE.
(Corrected to Date.)

Train No. 96—7.00 a.m., for Port Hope, Oshawa, Toronto, and makes connections for points on the Main Line East.
Train No. 93—8.20 a.m., for Lindsay Blackwater Jct., Orillia, Midland North Bay, and Toronto.
Train No. 371—8.30 a.m., for Lakefield.
Train No. 98—8.35 a.m., for Hastings, Campbellford, Stirling, Belleville, and makes connection with the "International Ltd." for Kingston, Brockville, Cornwall, Montreal, Boston, Portland, New York, and Halifax.
Train No. 92—12.00 noon, for Port Hope, Oshawa, Toronto, Hamilton, Buffalo, New York, London, Chicago, and makes direct connections for points in California, also makes connections for points on Main Line East of Port Hope.
Train No. 100—12.15 p.m., for Hastings, Campbellford, Stirling, Belleville, connecting with the "Inter-City Train" for Montreal, Quebec, and Halifax.
Train No. 373—12.10 p.m., for Lakefield.
Train No. 95—5.15 p.m., for Lindsay Orillia, Midland, North Bay, Toronto, making connection with the "National" for Sudbury, Winnipeg and Pacific Coast points.
Train No. 99—8.05 p.m., for Lindsay.
Train No. 94—8.59 p.m., for Port Hope, Kingston, Montreal, Quebec, Halifax, Boston, Portland, and New York. Carries through sleeper Peterborough to Montreal.

Used Furniture
READ WANT ADS

GUARD AGAINST ALL LOSS OF YOUR JEWELLERY AND FURS
Under our Special Policy. Full particulars on request.
HILL WEDDELL & HILLS,
'Phone 14 - - - - Est. 1883

March 16, 1915

Since the outbreak of war, 1,000 Peterborough men have volunteered for service.

Peterborough men tell of first experiences in the trenches. Capt. Greer, Gnr. O'Toole, Pte. W. A. Dingman, Pte. Sam McKinlay, and Major J. Mills. The Major tells about Bruce being wounded.

Miss Beatrice Blewett writes telling of life at the front as a nurse.

March 16, 1916

93rd Battalion Orders by Lt.-Col. T. J. Johnston: Orderly officer today, Lt. N. C. Hatton. Orderly Sergeant, Sgt. Wagstaff. Orderly Corporal, Cpl. Williams.

Taken on strength: F. T. Edwards, J. R. Acker.

Lance Cpl. Douglas Eldred writes to R. J. Devey telling of London in war time.

W. A. McIlmoyle and J. R. McKelvie joined the 93rd Battalion today.

Sgt. Archie McBride writes telling of having been slightl, wounded.

March 16, 1917

Flight Lt. James W. Lockhart, wounded in an air battle, has had a leg amputated.

Speakers' Patriotic League sends resolution to Acting Premier declaring voluntary system of recruiting has broken down.

Pte. W. Teabo returned to-day from overseas. He was wounded on June 3 last year, and has had seven operations.

March 16, 1918

Since March 1, British planes have shot down 118 enemy planes. Artillery fire at Cambrai increases. Hindenburg and Ludendorff set up headquarters at the Spa. Germans rush troops through Belgium in preparation for great offensive. (The Examiner will c[illegible] carry a full page story of the March battles, written by Gen. Sir Arthur Currie).

JOLLY JINGLES By Graham Hunter

When Wishing Won't
CLASSIFIED Will!

USE the PHONE
Call 1600
Ask for Want Ad Dept.

Dame Fashion Says:

OUR OUT OTHER KOATS KLASS KINDS

IN STYLE---QUALITY---PRICE

English, Scotch and Irish Tweeds, in comfy styles and models, tailored to perfection, with art silk linings,

$15.00, $17.50, $19.50 $22.50

As Good as You Want—See Them

SPRING SUITS

New Spring Worsteds—New Spring Tweeds
New Spring Models

NEW LOW PRICES:

$18.50, $21.50, $22.50, $25.00

A look will convince you of the values. Come in early. Make your selection. We'll hold it till you're ready. We're ready now.

NEW SPRING HATS

Just out of the boxes, and, boys, they are really nifty.

$3.95, $5.00, $6.00

Maher & Wesley

The Store That Satisfies.

188 CHARLOTTE ST. - PHONE 577

SATURDAY SALE

GOOD USED CARS

1928 Chrysler "52" Sedan	$895
1928 Chevrolet (never used) Sedan	$850
1927 Pontiac Coupe	$750
1927 Essex Sedan	$925
1927 Chevrolet Sedan	$695
1927 Whippet Sedan	$600
1926 Ford Coupe	$295

Every one of these Cars would be taken for new — good tires and very small mileage. A Deposit will keep any of these Bargains for future delivery—Stored Free.

Many Others, both Open and Closed from $50 to $1450

—SATURDAY ONLY—

A. BROWN & SON
383 WATER STREET

We Sell — We Serve — We Satisfy

SALE OF AVIATION EQUIPMENT.

UNDER and by Virtue of a Power of Sale contained in a certain Chattel Mortgage, the following Goods and Chattels of one, Harold P. Ayres, trading under the name of The Canadian Air Services Company, will be offered for Sale, by Public Auction, on FRIDAY, the 23rd Day of March, at the Premises of The Canadian Air Services Company, Peterborough, Ontario—Five Aeroplanes, Curtis O. X. 5 Motors, O.X. 5 Parts, Wolseley Viper Motors and Motor Parts, Supplies and Tools, etc., used in Aviation School.

Details of Sale and Inventory furnished on application.

J. F. STRICKLAND,
Barrister,
375 Water Street,
Peterborough, Ontario.
3d-65-654

Ingram's
Custom-Made Shoes
MEN!

Come in and look over our Samples of Custom-made Shoes for Spring. For good quality, style, and comfort ,they will be hard to beat.

Don't delay — leave your Order Now!

We keep a complete stock of MEN'S HAND-MADE WORK BOOTS. A good range to choose from. All made on the premises.

Try Our Shoe Repair Service. We have an Up-to-date Shoe-Repairing Plant.

W. & A. INGRAM
Custom Shoemakers & Repairers
430 GEORGE ST.
Terms: Cash.

'Phone 790 When You Want Your
PIANO OR ORGAN
TUNED
Player Pianos a Specialty.
All Work Guaranteed.
W. H. CUNNINGHAM
580 Weller Street.

6% BONDS

The Underwriters have commissioned me to sell for them 1st Mortgage Real Estate Development Gold Bonds (Central Montreal City Properties). The finest Security in the World.

Address: J. H. BURNHAM - - - Peterborough, Ont.

6d-62-552

DAVIS-THOMPSON COMPANY, LTD.
Insurance and General Agency
433 GEORGE STREET - - PHONE 40

4% INTEREST, compounded Half-Yearly, Paid on Deposits.

One Dollar opens an account. Special facilities afforded Depositors for the convenient transaction of their business, and accounts are subject to cheque withdrawal.

For Sums of $100 and upwards this Company's Debentures are issued in terms of one to five years, bearing special rates of interest, depending upon the term of investment.

MONEY TO LOAN.

Toronto Savings and Loan Co.
435-437 George Street,
Peterborough.

GORDON & O'BRIEN —Barristers, BARRISTERS AND SOLICITORS. Solicitors, Notaries. Money to loan on easy terms. Special attention to Patents and Trade Marks. Phone 219. Hon. G. N. Gordon, K.C., J. A. O'Brien.

J. R. CORKERY, Barrister, Solicitor, Notary Public. Office: Ground Floor, 414 Water St., Peterborough. Five doors North of Hunter street. Money to Loan at current rates on easy terms.

S. T. MEDD—Barrister, Solicitor, Notary. Office over the Dominion Bank, corner of George and Simcoe streets. Telephone No. 22. Private funds to loan at current rates upon easy terms.

R. R. HALL—Barrister, Solicitor, etc., Peterborough, Ont. Office, corner of Hunter and Water streets, over the Canadian Bank of Commerce. Trust Funds to loan on easy terms of payment.

JAMES FORDYCE STRICKLAND—Barrister, Solicitor, Notary Public, Peterborough. Phone 191. Money to Loan. 375 Water Street.

WILFRID F. HUYCKE—Barrister, Solicitor, Notary Public. 395 Water street Telephone 239.

PECK, KERR & McELDERRY—Barristers, Solicitors and Notaries. Office, Water street. Peterborough. Money to loan at the lowest current rates of intercst. Telephone 1950. E. A. Peck, F. D. Kerr, K.C., V. J. McElderry

MEDICAL.

DR. BUCHANAN, F.R.C.S., Edinburgh M.R.C.S. Eng., L.R.C.P., London, Eye, Ear, Nose and Throat Specialist. Hours, 9-11, 2-4 p.m., and 7-8 p.m. Phone 519. Office, corner Water and Murray streets.

DR. C. C. CRAGG, Eye Ear, Nose and Throat. Office, Cliglc building, corner Charlotte and Reid. Phone, office 2000, house 1016.

SURVEYOR.

F. T. WEBSTER, Ontario Land Surveyor, Registered Professional Engineer, formerly of Ottawa. Phone 2540.

VETERINARY.

DR. W. F. McELROY, Vet. Sur. Office and Residence, 290 Charlotte Street, Charibond Building, Peterborough. 'Phone 1623J.

BUY ADVERTISED GOODS
Compare, Then Select

TAG DAY TO-MORROW

In Aid of St. Vincent Orphanage. Buy a Tag and help the Orphans.

Ye Olde Firme Heintzman & Co.

Victor Records

For St. Patrick's Day

79010—"THE NIGHT PAT MURPHY DIED"—
Flanagan Brothers.
"IRISH DELIGHT"—
Flanagan Brothers.
20918—"ECHOES OF IRELAND" (Irish Fox Trot Medley)—
International Novelty Orchestra.
"IRISH WALTZ MEDLEY"—
International Novelty Orchestra.
20792—"BELLS OF KILLARNEY" (Tenor with Orchestra)
The Silver Masked Tenor.
"WATCHING THE WORLD GO BY"—
The Silver Masked Tenor.
21218—"OL' MAN RIVER" (Fox Trot)—Paul Whiteman and His Orchestra.
"MAKE BELIEVE" (Fox Trot)—Paul Whiteman and His Orchestra.
21213—"TOGETHER" (Waltz, Vocal Refrain)—
Waring's Pennsylvanians.
"DEAR, ON A NIGHT LIKE THIS" (Fox Trot)—
The Troubadours.

Heintzman Hall
'Phone 258
Cor. Hunter and George St.
2d-65

POTATOES!

Good, Dry, Mealy POTATOES, Manvers grown. Special Price. Call 'phone 148.
W. H. HAMILTON
138 Simcoe Street
Wholesale and Retail

LOCALS

Mrs. Ross Williamson, soloist, will sing at the Sacred Concert in the Regent Theatre Sunday evening.

JAMES O'TOOLE.

For real Solvay coke and body hardwood, hemlock and hardwood slabs, phone 1937. 6d68 650

CHOICE DAFFODILS.

Choice Daffodils, 60c per Dozen. A. Blade & Son corner Park and Dublin streets. Phone 508.
5d65-621

SHOOTING MATCH.

On Saturday afternoon on the farm of Harvey Webber two miles west of the city on the Provincial Highway a shooting match for a number of turkeys. 3d65-665

ST. PATRICK'S TEA.

The Elizabeth Bell Auxiliary of St. Andrew's United Church are having a St. Patrick's Tea and Sale of Home-made Cooking in the Sunday School Hall on Saturday afternoon, March 17th, from 3.30 to six.
3d-65-662.

BUY YOUR FUEL NOW.

And avoid cutting up your lawn. Don't wait until the frost is out of the ground. Our stock is complete, quality the best, "Famous Reading Anthracite." Prices will never be cheaper. Sanitary Ice, Coal, Coke and Wood Supply. 'Phone 147.
dtf.

READY FOR EASTER.

WE HAVE AN UNLIMITED SUPPLY OF EASTER LILIES, CUT OR IN POTS; HUNDREDS OF HYDRANGEAS, ROSES, SPIREAS, AND PLANTS OF ALL KINDS. CAN BE SEEN AT BOTH STORES AND GREENHOUSE. NO NEED OF ANY OUT-OF-TOWN IMPORTATIONS TO SUPPLY THE DEMAND. WE SELL AT REASONABLE PRICES. JORDAN BROS.
2d-16-21-698.

CIGAR SPECIAL!

To every customer purchasing a Cigar at our store on Saturday, March 17th, we will give a "Mystic Number Puzzle" (retail value 25c).
See our window for Bargains in Cigars, Pipes and Smokers' Sundries.

LeBarr's
160 CHARLOTTE STREET
Phone 2140

Wrist Watches

—LADIES' WRIST WATCHES are more than just an ornament now—they are dependable. We have a very fine assortment to to choose from in White, Green, or Red Gold, with Ribbon attached or Bracelet. These are fitted with 15-jewel guaranteed movements, and are very moderately priced from
$7.50, $10.00, $12.00, $15.00 and up.
—Once a Gent. has worn a WRIST WATCH, he would not go back to the Pocket Watch. It is very convenient and made to give lasting satisfaction. These are in assorted shapes and designs of Green, White, or Red Gold. We have a special on Gent.'s Wrist Watches at
$10.00, $15.00, and $25.00.
—Let us show you these fine Watches.

WARNE BROS.
DIAMOND HALL
PHONE 880

R. C. HEARD

Has removed his Agricultural Warehouse to 348 Water street, opposite the market. 3d-67-3938

PHONE 2260

For O.T.O. Coke, Hardwood, Hard Slabs, and Dry Mixed Slabwood. Close prices. Thompson's, Rink and Lake Streets. 4d, 67, 687

WOOD—LOTS OF IT.

The originators of O. T. A. Wood, namely, mixed wood "dry." Can also supply number 1 body hardwood and hardwood slabs. 'Phone 147. Sanitary Ice Supply.
4d-66-657.

ST. PATRICK'S TEA.

The C.W.A. of St. John's Church will hold a St. Patrick's Tea and sale of home cooking Saturday, March 17th, at the Parish House, from 3.30 to 6 p.m. Musical programme.
3d-13,15,16-645

THE PRETTIEST DRESSES AND HATS

Are the talk of the town—so attractively displayed in the New Ladies' Store at Florence's Exclusive Shoppe, No. 311 George street, opposite Barrie's. Inspection invited.
1d-65-692

PAPER COLLECTION.

The A.Y.P.A. of St. George's church intend holding a paper collection on Saturday, March 17th. Anyone having papers to give kindly 'phone 3886, 1911F or 2087J.
2d13-16

WHEN YOU WANT

Coal that satisfies Call 111, and order Lehigh Valley Coal. All sizes on hand. Also Solvay Coke, Hard and Mixed Wood; cut and split as desired.—J. E. A. Fitzgerald. 253 Hunter Street. 17d-78-643

. CURLING NOTICE.

Silver spoon competition to-night. Rinks drawn at 7.15 sharp. Three 6-end games. 1d-65-706

ST. PATRICK'S TEA.

Celebrate St. Patrick's day by having afternoon tea at the Y.W.C.A. Special program and sale of home-made cooking. 1d-65-704

TO LOOK YOUR BEST GO TO WRIGHT'S.

Special for one week — Marcel by lady operator 50 cents; marcel and hair cut by Mr. Wright, $1.00. For appointment phone 2115. 1d65-3951

PERMANENT WAVING SEASON IS HERE.

Why not have one for Easter? Our price for the season $10.00. Work guaranteed. Appointments phone 2115. 190 Charlotte street
1d-65-3953

MEN OF TRINITY AND ST. ANDREW'S.

Joint meeting Monday evening, March 19th, at 6.15 p.m., in St. Andrew's Hall. Speaker, Mr. Sam. Harris. Good programme.
2d-66-3959

ST. PATRICK'S TEA

The Women's Association of Murray Street Church are having a Tea and Sale of Home Cooking at the home of Mrs. J. A. Morgan, 474 George Street, Tuesday, March 20th, afternoon and evening. Good programme provided. Admission 25c. Public is invited. 3d, 15 16 19, 677

'PHONE 520

Teach your children to drink milk. It is the best food that enters your home. Our milk is pure, wholesome and very palatable. The children love to drink it. 'Phone 520, Campbell Dairy Products, and our driver will call daily. 5

X-RAYS

Guaranteed to cure all skin diseases, ring-worm or eczema. Real relief for asthma, rheumatism, and bronchitis. F. M. Seymour, X-ray Specialist. 340 Charlotte Street. For appointment phone 2742. Under medical supervision. 26d-83-566

DISPLAY OF TOILET ARTICLES.

Miss R. J. Eagles is giving a demonstration of Vivani Toilet Articles in Bonds' Drug Store. The demonstration lasts until Saturday, March 17. Miss Eagles will be pleased to answer any questions.
1d-65.

SPECIAL VALUES IN DRY WOOD

12-Inch Mixed Heavy Slabs $4.50
12-Inch Hardwood Heavy Slabs..$9.50
A large team-box load in each case. Excellent values and ideal for present use. Buy direct from manufacturer. **The Peterborough Lumber Co., Ltd.** Phone 545, 163 Hunter St. W.
7d-71-707

IRISH TEA.

The Queen Mary Home and School Association will hold an Irish Tea and sale of home-made cooking in the School Auditorium on Saturday afternoon, March 17th, from 4 to 6 o'clock. Good musical programme. Come and bring your friends. Silver collection.
1d-65-701

ROUGH WEATHER

Rough weather is hard on the skin. You should protect it with Parke's Glyceroid, a lotion that keeps the skin soft and smooth. It heals chaps and prevents roughness; it is not greasy or sticky and rubs right in. Just try it before exposure—it will prevent a chapping. 25c, 50c and $1.—Bond's Drug Store, corner George and Hunter streets.

SATURDAY AT GREENE'S BARGAINS.

Grand Piano, low terms, $1.50-$3.00 weekly.
A few of the Uprights:
Greene—good as new—wonderful condition; full resonant tone. Bargain at $295.00.
* * *
Greene Player. Enjoy the best music in your home, smooth even player action; case beautifully finished with bench to match, and ten dollars worth of rolls. Saturday $500.
* * *
Newcombe Piano—in good condition, an ideal practice piano, apartment size. A real bargain. Bargain price $175.00.
* * *
One Table Phonograph, good tone, with case for six records. A bargain at $19.00.
* * *
Brunswick Cabinet Phonograph — good as new, with full rich tone, very little used, with a dozen records. Saturday $85.00.
* * *
Join our Hawaiian Guitar Club.
* * *
Just arrived: New stock of Hawaiian Guitars and Ukuleles. Complete outfits Guitars, $15.00 up; Ukuleles $4.00 up. Free lessons.
* * *
Headquarters for all string instruments and supplies; largest stock in the city. Best prices.
* * *
Phonograph Repairs.
We can take care of ALL Phonograph repairs. Work done by Phonograph experts, and ALL work guaranteed.
GREENE MUSIC COMPANY

AN OLD TIME DANCE

Will be held in the Knights of Pythias Hall on Saturday, March 17, at 8.30. Admission 25c.
1d-65-3942.

WEDDING BELLS

MANLEY—SLOAN.

The wedding took place at Maryland United Church, Winnipeg, on March 15, of W. E. Manley, formerly of Peterborough, and Ethel A. Sloan, daughter of Mr. and Mrs. G. Sloan, 518 Chamberlain street. The ceremony was performed by the Rev. J. Waite. Mr. and Mrs. Manley will re-

BIRTH.

CHAPIN.—To Mr. and Mrs. W. G. Chapin (nee Beatrice Campbell) at Nicholls Hospital, Thursday, March 15th, the gift of a son (Kenneth Rosswell James).

CLIPPER PLATES
SHARPENED—50c PAIR.
Prompt Shipment of Mail Orders.
WM. TAYLOR,
221 Hunter Street West.
fmw

ADVERTISE IN THE EXAMINER

New Styles in Glasses

Dreading the appearance of glasses, people tolerate discomfort, headaches, nervous fatigue, etc. Then vanity becomes a menace. Our new styles are very becoming.

M. J. ROCHE
Optometrist,
188 CHARLOTTE ST.
m,w,f-tf-626

A MEETING

Will be held in **Confederation School** on **Monday, March 19th, 1928,** at 7.30 p.m., for the purpose of organizing a Home and School Association. All Claraday ladies interested are asked to attend.
2d-66-3960

BICYCLES
CLEANED AND REPAIRED
Bring them in to us before the Spring rush. Expert work at Reasonable Prices.
ASHBY SPORT GOODS
200-204 Rubidge Street
Phone 546

BIRTH.

McGREGOR.—At the Royal Victoria Maternity, Montreal, February 27, 1928, to Mrs. Dorothy E. McGregor, late of 480 George street, south, Peterborough (wife of George McGregor), a daughter, Marjorie Patricia Ethel Westcott.

EUCHRE PARTY
Under auspices
VICTORIA L.O.Y.B.L. NO. 372
On Monday, March 19 at 8 p.m.
In L.O.L. NO. 2440 HALL
(Near May's School)
Refreshments Tickets 25c
2d-66-690

FOR CHAPPED HANDS
Penslar Camphor Ice Lotion
Makes the Skin Soft and Smooth.
25c Bottle.
McLEOD'S DRUG STORE
'PHONE 2670 :: :: WE DELIVER

Easter Is Coming!

SATURDAY is bound to be another Busy Day at the "CANDY KING'S" Attractive Store, when the following CANDY SPECIALS will be offered:

COWAN'S DELICIOUS BUDS, PER LB. 34c
Only One Pound at this price to each Customer, and Nothing Less Than One Pound.
1 Pound Pure Peanut Taffy 25c
2 Pounds 26c
Hand-Dipped Chocolates, Reg. 60c lb. Saturday, only 29c
ICE-CREAM BRICKS, Neilson's — a Lenten Delicacy—to entertain your friends and visitors 35c
We keep in step with the Season.
SPECIAL.—We are taking orders now for putting Names, etc., on Chocolate Easter Eggs. Order Early.

Dean's Candy Shop
301 GEORGE STREET :: (Opposite the Capitol)

BROCK ST. RINK

SKATING TO-NIGHT.

Skating To-Morrow Night Until 10.30.
Ice Cleaned at Half Time. Best Ice of the Season.
Good Band Concert.

CHOICE STEAKS

30c Sirloin & Porterhouse 30c

Legs of Pork, Whole	20c Lb.
Legs of Pork, Half	22c Lb.
Lean Roasts of Pork	20c Lb.
Fresh Picnic Hams	18c Lb.
Pork Sausage	22c Lb.
Beef Hearts	15c Lb.
Peameal Bacon, Half or Whole	35c Lb.
Blood Pudding	20c Lb.
Honey Comb Tripe	3 Rolls 25c
Pork Pies	3 for 25c
14-Oz. Peerless Catsup	2 for 25c
Pickled Pig Feet	2 Lb. for 35c

BEEF—PORK—LAMB
Try a Roast of our Government Inspected Meats.
"Quality and price cannot be beat;
Then tell your neighbor how they eat."

Phone 2249 **FISHER'S** We Deliver

Durham County Juniors Public Speaking Contests

FOR
FOR WEST DURHAM
AT TOWN HALL, ORONO
Tuesday Evening, March 20th
AT 8 P.M.
AND EAST DURHAM
AT TOWN HALL, MILLBROOK
Friday Evening, March 23th
AT 8 P.M.

These contests are being put on by the Junior Farmers and Junior Institute Girls, with the co-operation of the Ontario Department of Agriculture, Port Hope.
We still have room for two more boys and two more girls to speak at Orono and for two girls at Millbrook.
Substantial cash prizes are being awarded and a handsome silver trophy at each contest will be given to the best speaker, boy or girl. These will be two evenings very well spent with our young people. Admissions, 25 cents.

J. Y. KELLOUGH,
2d 9 16-580 Agricultural Representative, Durham County.

GET READY!

TONE UP FOR SPRING—USE
NUGENT'S STOMACH AND LIVER TONIC 65c
To ward off Flu, Colds, Grippe.

NUGENT DRUG CO.
FRANK GREATRIX, Prop.
Phone 332 - We Deliver - - 386 George Street

The Peterborough Tool Works

We desire to invite all manufacturers and craftsmen to visit our Tool Works, rear of 176 Simcoe Street, where we are prepared to manufacture tools, dies, and special machinery; also do gear cutting, motor winding and electric heatings.

W. JUNIPER,
Phone 2961J Manager

Brunswick ELECTRICAL Records

OUT TO-DAY!

Some Great New
Brunswick
RECORDS

A shipment of the latest popular, dance and novelty selections has reached us to-day. We doubt if there have ever been so many excellent numbers released at one time before. Come in and listen to them. Take a few home to the family to-night. They are recorded by the Brunswick Light Ray Electrical Method (music by photography).

No. 3771—"Dream Kisses" (Fox Trot), with "The Man I Love" (Vocal Trio)—
Ben Bernie's Orchestra.
No. 3761—"Let's Misbehave" (Fox Trot)
"Changes" (Fox Trot, Vocal Duet)
Ben Bernie's Orchestra.
No. 172—"What a Friend We Have in Jesus"
"The Home Over There"—Male Voices with Organ—
Old Southern Sacred Singers.
No. 3762—"Among My Souvenirs" (Pipe Organ)
"The Desert Song" (Pipe Organ)
Played on the Kimball Organ.
No. 3754—"Let's Misbehave" (Piano)
"Mine, All Mine" (Piano)
Lee Sims.

J. M. Greene Music Co.
CHARLOTTE STREET

OBITUARY

MRS. HARRIET ARMSTRONG.

Died at Springville, on Thursday, March 15th, 1928, Harriet Armstrong, widow of the late John Armstrong. She leaves to mourn her loss one daughter, Mrs. H. Cathcart Springville, and two two sons, Sidney, of Bethany, and Stanley of Mariposa. The funeral will take place on Saturday, March 17th, from the family residence, at 2.30, and proceed to the Little Lake cemetery, with Rev. Mr. McConnachie officiating. Kindly omit flowers.

YE OLDE FIRME, HEINTZMAN & CO.

Three Outstanding Piano Bargains

No. 1—WEBER UPRIGHT PIANO, Mahogany Case. Had Splendid Care. First Class Practice Piano. Only..... $145.00
TERMS $2.00 WEEKLY

No. 2—BELL UPRIGHT PIANO, Mahogany Case; Splendid Tone; Good Piano for Beginner..... $225.00
TERMS $2.00 WEEKLY

No. 3—TECHNOLA PLAYER PIANO in First Class Shape. Including Ten Rolls. $435.00
TERMS, $2.50 WEEKLY

WE GUARANTEE THESE INSTRUMENTS

Heintzman Hall
PHONE 258 Corner GEORGE and HUNTER STS.

BANANA SPECIAL

ESPECIALLY GOOD, BRIGHT RIPE FRUIT..... 3 LBS. 25c
OR 25c AND 30c Per DOZEN
SATISFY YOUR APPETITE WITH SOME OF OUR

Healthy Lenten Delicacies

Fish	Strawberries	Mushrooms
Head Lettuce	Grape Fruit	Oysters
Celery	Oranges	Rhubarb
Spinach	Lemons	Pineapples
Cabbage	Apples	Marmalade
Lettuce	Carrots	Cauliflower

Free Service to all parts of the City. Buses from all parts of City to the door.
Telephone Orders received TO-NIGHT or EARLY IN THE MORNING will save delay.

T. ANTHONY
(Formerly Pringle's) Under Town Clock
CORNER GEORGE AND CHARLOTTE STREETS
PHONE 197 OPEN EVENINGS

IT'S CONFIDENCE THAT DOES IT

Bananas - 3 lbs. 25c

BANANAS WILL BE GOOD AND RIPE—THOSE NICE YELLOW SKINS

Oranges
large, sweet juicy, dozen 59c
Other Prices, 39c and 49c
Bitter Oranges, dozen, 45c

Grapefruit
4 for 25c
3 for 29 2 for 25c
An Extra Good-Flavored Fruit. Almost Seedless

Spinach
Fresh
1b. 15c

Cauliflower
Are Good. Each
25c, 30c, 35c and 40c

Head Lettuce, 2 for	25c
and each	15c and 20c
Green Onions, bunch	5c
Radish, bunch	10c
Celery, well bleached	20c, 25c and 30c
New Cabbage, lb.	7c
Old Cabbage, lb.	5c, 8c and 10c
New Carrots, 2 bunches	25c
Old Carrots, peck	30c
Parsnips, peck	30c
Apples, Cooking, peck	60c
Apples, Eating, 5 for	25c
Bacon, Breakfast, nicely streaked, lb.	25c
Pea-mealed Back, lb.	35c
Apple and Raspberry Jam, 4-lb. pail	39c
Apple and Strawberry Jam, 4-lb. pail	39c

GROCERY ORDERS DELIVERED FREE

Porter S. White Co.
Phones 1966 2960 2966 GROCERIAS 332 GEORGE 346 CHARLOTTE 150 PARK N.

HOME EDITION

The Evening Examiner

IF IT WILL HELP PETERBOROUGH AND DISTRICT, THE EXAMINER IS FOR IT.

PROBABILITIES
Nroth and northeast winds; fair today and Sunday; cold to-night.

VOL. LXI., No. 65 PETERBOROUGH, SATURDAY, MARCH 17, 1928 PRICE THREE CENTS

NAVAL OFFICERS SUSPENDED FROM DUTY IN MALTA SCANDAL

Involved in Serious Controversy Over Incident Aboard H.M.S. Royal Oak.

COURT MARTIAL EXPECTED.

Disputed Over Question Whether Battleship's Jazz Band Should Play at Dance.

LONDON, Mar. 17. — (Canadian Press.)— Involved in a serious controversy, which at first gave rise to hints of "mutiny," three British naval officers have been suspended for an incident aboard H.M.S. Royal Oak at Malta. A court martial is expected to be the next step to place responsibility.

Rear Admiral Bernard St. G. Collard, in command of the first battle squadron at Malta, Captain Kenneth G. B. Dewar, in command of the Royal Oak, flagship of the first battle squadron, and Commander H. M. Daniel, of the same vessel, have been "suspended from duty by the commander-in-chief, whose report has not been received by the Admiralty," says an official communication.

According to a report in naval circles, Captain Dewar and Commander Daniel disagreed with the admiral on the question of whether the Royal Oak's jazz band should perform at a dance which the squadron commander proposed to give aboard his flagship.

The affair was first brought up in the House of Commons late Thursday night when Commander Carlyon Bellaire questioned the government on a report that several officers of the Mediterranean fleet, including the admiral, had been in a serious disagreement and that a court martial had been held. Not much information was forthcoming at the time, but later an official communication was issued, which said:

Report Not Yet Received.

"A court of inquiry has been held at Malta by order of the commander-in-chief of the Mediterranean station to investigate certain disciplinary matters in which Rear Admiral Bernard St. G. Collard, Captain Kenneth S. G .Dewar and Commander H. M. Daniel were involved.

As a result of this inquiry, the three officers concerned were suspended from duty by the commander-in-chief, whose report has not been received by the Adbiralty.

"Since the first lord (W. C. Bridgeman) made his statement in the House of Commons to-day, he has ascertained that Rear Admiral Collard's flag has not been transferred to another ship, as he had inferred from an earlier telegram, but has been 'struck 'and that he is still at Malta.

"It is hoped that the press will not prejudge the matter and will await the Admiralty's statement of the case."

Disputed Over Band.

As the story goes in navy circles, when the Royal Oak, which is Rear Admiral Collard's flagship of the first battle squadron ,arrived at Malta, the admiral arranged to give a party aboard, to which all the elite of Malta were invited. The battleship's jazz band would furnish the music, said the admiral.

It would not, said Captain Dewar, Commander Daniel backed up his captain. In diplomatic words, Captain Dewar informed the admiral that he had no objections to a dance aboard the battleship, but if the admiral wanted jazz, and lots of it, he had better get a band from ashore to blow saxophones far into the night.

The captain contended that his boys had too much work to do in the day, and he did not propose to permit them to stay up most of the night for the amusement of the ship's guests —even at a dance given by the admiral.

Captain Dewar and Commander Daniel arrived in London Thursday night after having been suspended from duty by the Malta court of inquiry. Charges and counter-charges have been made on both sides. Admiral Collard is leaving Malta for London on Sunday.

O'CONNELL LAYS BLAME ON DRINK

Expects To Be Hanged For Killing Wife, He Says in Cells.

REMANDED FOR WEEK.

TORONTO, March 17 (Canadian Press).—"I guess they will hang me. I had been drinking." This was the frequent comment made to police officers by Harry O'Connell, 33, formerly from the Ottawa Valley, before his appearance in Police Court to-day for preliminary hearing on a charge of murder in connection with the slaying of his wife, Edith, at their apartment here last night. O'Connell was also charged with the attempted murder of Edward McCarthy. He did not plead on either count, and within a few minutes was back in the cells, remanded for a week at the request of the Crown.

The four children of the O'Connells are all under six years of age.

Mind May Outlive Body, Says Scientist

NEW HAVEN, March 17.—Science has failed to prove that the mind cannot survive physical death. Dr. William Brown, head of the psychology department of the University of London, said so in the first of the Terry lectures at Yale University last night. This series was established for a discussion of "Religion in the Light of Science and Philosophy."

Dr. Brown is also Wilde reader in mental philosophy at Oxford university and a fellow of the Royal Society of Medicine, as well as author of several books on psychology. He said the mind is able to react upon the body with an increased degree of freedom, and eventually may survive physical death.

O'NEILL FACES MURDER TRIAL

Arraigned To-day As Result of Jury's Verdict—Remanded Until March 21.

STILL VERY WEAK.

BARRIE, Ont., March 17 (Canadian Press). — Charged with murder as a result of the coroner's jury recommending this course, George O'Neill, a farm hand, appeared in Court here to-day for preliminary hearing. He was remanded until March 21, largely because of his weakened condition. He is still suffering from the effects of loss of blood caused by self-inflicted knife wounds some weeks ago, shortly after he had been taken into custody as a material witness in connection with the deaths of Asa Robertson, an aged farmer, and Mrs. Ruth Martin in a barn fire.

The jury verdict was returned last night with a recommendation that o'Neill should stand trial on a murder charge, and he was immediately arraigned on this charge.

GIVES EVIDENCE BEFORE COMMITTEE

Club Waiter Tells Sinclair and O'Neill Discussed Bonds at Dinner.

CHICAGO, Ills., March 17 (Canadian Press).—Although it failed to find further trace of the Sinclair Liberty bonds used to help extinguish the Republican party deficit in 1923, the Senate Teapot Dome sub-committee yesterday heard two rather interesting stories from three of the thirty-six witnesses it questioned at morning and afternoon sessions.

One was that Harry F. Sinclair, James E. O'Neil and two unidentified men discussed the Teapot Dome lease, Liberty bonds, Albert E. Fall, and the Continental Trading Company at dinner at a club in New York City early in 1923. The other was that the late Fred W. Upham, then Republican national treasurer, and Wilbur W. Marsh, the Democratic national treasurer, entered into an agreement in 1923 not to make a report to Congress on receipts and contributions for that year.

The story about Sinclair, lessee of Teapot Dome; O'Neill, a missing witness in the Sinclair-Fall oil conspiracy trial, and two unidentified men, was given to the committee by Edward Buckley now of Chicago, but who said he was a waiter in the Bankers' Club in New York in 1922, when Sinclair obtained the lease.

Telling the committee that he waited on the four men on the day in question, which was either in the spring or early summer of 1922, Buckley said he heard Sinclair tell the others that the secretary of the navy was objecting to the lease of the Teapot Dome and another conference would have to be arranged with Fall. The witness also said there was talk of $85,000 or $125,00 in Liberty bonds, but it was not clear from the parts of the conversation he overheard as to what was to be done with these bonds. He also testified that there was some talk of the Continental Trading Company, the Liberty bond profits of which the Senate investigators are seeking to run down.

O'Neil was quoted as having said that $100,000,000 would be made, but it was not clear as to what it was to be made out of. Sinclair, Buckley said, told the others that from that time on, each man would have to look out for himself, but that if he got in trouble the Consolidated Oil would "take care of it," while O'Neil said "The Standard Oil Company would take care of it."

Testimony as to the agreement between Upham and Marsh to conceal 1923 political contributions was given by Irl G. Hipeley, and A. V. Leonard, associates of Upham, while he was the Republican national treasurer. He said Marsh frequently visited Upham and that the latter had told them that Marsh had made the proposal about omitting to make a report because the Democrats expected to have some heavy contributions to wipe out their deficit which they did not want to make public.

Given Double Term On Assault Charge

SYDNEY, N.S., March 17 (Canadian Press). — William Richards of Glave Bay, who pleaded guilty to attempting to break jail and to assaulting Rod Mackay, assistant county jailer, was given two years on each charge by Magistrate M. A. G. Hill in City Court yesterday afternoon. Richards was serving six months in jail when he joined Frank Greene and Philip Morgan in their dash for liberty last Saturday. Greene pleaded not guilty and will be tried later. Morgan has not yet been charged. Richards' sentences will run concurrently.

ARMY PLANE CARRIES FOOD TO VILLAGERS

Rescuers Break Snow Blockade Which Isolated Michigan Village.

CUT OFF 16 DAYS.

Dog Team Battles Storm For Several Hours Before Reaching Goal.

SAULT STE. MARIE, Mich., Mar. 17 (Associated Press).—An army aeroplane and a dog team yesterday broke the snow blockade which had isolated the village of Detour, Mich., for 16 days, and the dog team got there first. Their threat of famine averted, the villagers abandoned their canned food diet last night, to eat their first square meal in more than a week and scanned the first mail they had received in nearly three weeks.

It was a joyous holiday, with the schoolhouse closed and work abandoned as virtually the entire population of 600 inhabitants gathered around an improvised landing field on the ice of St. Mary's River to greet the arrival of the army transport plane several hours after a dog team, carrying a lighter load of provisions, had been welcomed.

It had taken the team of seven dogs since Wednesday afternoon, when it left here, to make the sixty-mile trip in the teeth of a blizzard, while the big aeroplane carrying 300 pounds of mail and 300 pounds of food, principally bread, landed gracefully on the ice field just 37 minutes after it took off from here at 11.40 a.m.

Immediately upon discharging its cargo, the plane returned here carrying Russell Goots, critically ill from blood-poisoning. He was removed to a local hospital.

Dr. T. R. Laughbaum, village physician, who accompanied the patient, said the trip probably would save Goetz's life.

The aeroplane, which came here from Chanute Field, Ills., by way of Selfridge Field, Mich., was piloted by Lieut. J. C. Soper, who was accompanied on the first trip by Walter Dourocher, a Detour resident, who acted as guide.

Battle Snowstorms.

The dog sled was in charge of Dr. John F. Deadman, one-legged physician, and musher, who was accompanied by Fred W. Leuning, a newspaperman. They and the dogs were near exhaustion when they reached the isolated town after having fought a raging blizzard most of the way. Several times, according to their story, they were forced to put on snowshoes and dig the dogs out of the deep drifts, and at times helped pull the sled. At times, they said, the blizzard was so severe that they could see only a few feet ahead.

They carried only a few provisions and some cigarettes.

BOY RECOVERS.

Leaves For Home After Lying in Hospital 16 Months.

TORONTO, March 17.—(Canadian Press).—After lying in St. Michael's Hospital, suffering from a fractured spine for over 16 months, Eugene Nolet will leave for his home in Quebec to rejoin his aged parents. Nolet will be accompanied on his long journey by Miss Edna Turner, a nurse. Nolet attributes his remarkable recovery to his nurse, Miss Helen Shannon. Little hope was held out for his recovery at the time he entered the hospital. He was strapped and placed in a plaster cast. There he lay for months, assiduously attended by Miss Shannon.

Spring Is Coming; Caterpillars Out

Spring must be coming, for the caterpillars have appeared. Yesterday afternoon on the sidewalk in front of the Queen Mary School, Frances Tully, daughter of Mr. and Mrs. Victor Tully, found a caterpillar curled up in the sun.

TRIAL RATE ON ALBERTA COAL TO ONTARIO FIXED AT $6.75 A TON

Effective Three Months of the Year For the Next Three Years.

WILL KEEP CHECK.

To See How It Compares With Other Prices Previously Obtained.

OTTAWA, Ont., March 17 (Canadian Press).—Alberta coal is to be moved to Ontario in a further test movement at a trial rate of $6.75 per ton. This temporary rate, authorized by an Order-in-Council passed yesterday, is to be effective for not less than three months in each of the next three years.

An investigation is to be made by the Board of Railway Commissioners of the working of the rate to ascertain the actual cost of moving Alberta coal to the railway. A vote will be placed in the estimates of the Department of Mines to cover disbursements which might accrue to the railways in the interim.

Making this official announcement last night, Hon. Charles Stewart, Minister of Mines, stated that the Order-in-Council contained the following additional conditions:

Supervised By Board.

1.—That the cost of the movement under consideration be supervised by the Board of Railway Commissfoners of Canada.

2.—That the cost of the movement be carefully checked by representatives selected by both the coal interests and the railways.

3.—That a detailed report of the representatives checking the cost of this movement shall be furnished the Board of Railway Commissioners for their consideration, and that the full Board of Railway Commissioners after hearing the parties interested, will determine from the evidence submitted to them what is a reasonable rate per ton, having in mind all the factors which, in the national interests, may properly be taken into consideration.

4.—That at the end of each seasonal movement, the Board of Railway Commissioners be authorized to name what amount, if any, over and above the rate of $6.75 per ton the Board estimates to be due the railways in the light of the information secured during the season, and to certify to the Minister of Mines the total sums of money due to each railway company in connection therewith.

The purpose of extending the test for a period of three years, the Order-in-Council relates, is "in order that the Board of Railway Commissioners may have conclusive evidence of costs before them to enable them to give judgment."

The three-month period during which the coal movement is to take place is not specified in the Order-in-Council. The railways and the coal operators will determine during what months the movement will take place. It is stated that the intention is to move coal under the reduced rate when cars are available.

POLICE SEEK W. R. CLARK

Man Who Agreed To Buy Farm For Summer Resort Being Sought.

CHEQUES REFUSED.

W. R. Clark, of New York, who arrived in this city eight days ago and in less than three days negotiated the purchase of a farm near Jackson Park and announced to the police through the columns of The Examiner that he intended to build a large summer boarding home and make an investment of $12,000, is wanted by the police. Provincial Constable Maker has circularized for him throughout the country. Some time during the week end a shot gun, violin and other small articles valued at about $100 were taken from the Franks farm, which Clark had purchased. The cheques issued by him were not honored by the banks and he took French leave from the Y.M.C.A. where he had been staying.

Atlantic City Pageant Is Thing of the Past

ATLANTIC CITY, March 17 (Canadian Press).—All the Miss Americas might as well turn in their crowns—and bathing suits —for they won't need them any more.

The national beauty pageant is a thing of the past, because the Atlantic City Hotel Men's Association has decided too many young ladies are seeking "personal advertising and profit" from it.

The Atlantic City chamber of commerce doesn't agree, but admits nothing can be done now that the hotel men have withdrawn their support from the pageant that drew hundreds of misses from all over the country.

"We do not feel that the pageant truly represents American girlhood, and that it is largely an aggregation of girls seeking personal advertising and profit. We have, therefore, decided to withdraw our support," said the hotel men.

The pageant is reported to be $45,000 in debt.

HOPE FADES FOR BRITISH FLIER

Rescue Parties Fail To Locate Unidentified Plane Heard Near Greenville, Maine.

LUMBERJACKS LEND AID.

GREENVILLE, Maine, March 17 (A.P.).—Hope that an unidentified plane heard and seen near here Thursday morning was the Hinchliffe monoplane Endeavor slowly faded last night as reports of failure to find the craft trickled back here through a 50-mile network of camp telephone lines around the Moosehead Lake region.

Near the limit of its fuel supply, if it were the missing plane, it was feared the craft may have come down in the forest wilderness that stretches for nearly 100 miles northwest toward the city of Quebec. Persons could be lost for weeks in the territory, especially in Winter.

William H. Cole, postmaster at Kokadjo, 20 miles northeast of Greenville, reported seeing the plane at 6 o'clock Thursday morning. It was flying low, he said, and apparently going well.

John Dyer and his wife, in the same vicinity, heard the plane's motor distinctly.

On either side of the big lake to Sebcomook at Northwest Carry, 40 miles away, and to scores of lumber camps of the Great Northern Paper Company, word was telephoned by Deputy Sheriff Adelbert G. Rodgers that sent woodsfolk in search of a possibly crashed plane and its occupants. The frozen lake would have provided a natural landing place for the Endeavor.

Two men were sent into the region in an auotombile. They had not returned early last night, and on their report it was believed would rest the decision of further search into the territory by woodsmen.

NOSE IN 20 MINUTES.

"Choose Type You Want," Says Plastic Surgeon.

TORONTO, Ont., March 17.—(Canadian Press).—"You can select the type of nose you want and have it ready in 20 minutes", declared Dr. Henry J. Schireson of Chicago in his talk at the Hairdressers' Exhibition.

Dr. Schireson told of the progress plastic and facial surgery has made in the past six years. He commented on the fact that such operations were performed in less than 25 minutes and without pain or discomfort.

Three-Cornered Conflict Over Security Pacts Features Geneva Council Session

GENEVA, March 17 (A.P.).—A three-cornered conflict over security pacts occupied the session of the preparatory commission on disarmament yesterday.

Maxim Litvinoff, head of the Russian delegation, took the offensive against pacts of security, declaring that immediate disarmament was the only way of furthering peace.

Count von Bernstorff, head of the German delegation, said that security pacts were all right in their way, but disarmament must go hand in hand with them.

M. Claudel, representing France in the absence of M. Boncour, backed the old French theory of security first, disarmament afterwards.

Counter-attacks by the Locarno countries seemed to have mastered the Soviet offensive, but when the report recommending "non-aggerssion and mutual assistance pact" was put to the vote, objection was raised, and the vote went over until next week.

The commission decided to wait until the Turkish delegates arrived, on Monday ,and go on with the next item on the agenda, which is the Soviet proposals to destroy immediately all armaments.

St. Patrick's Day Dry In Free State

BELFAST, March 17 (Canadian Press). — St. Patrick's Day was dry in the Irish Free State. In a country with an annual drink bill running into seventeen or eighteen million pounds, the national festival cannot be celebrated with the time-honored "drowning of the shamrock." It is decreed that the public-houses shall remain closed.

CURRIE ACTION LIKELY TO BE VERY LENGTHY

About Fifty Witnesses For Defence To Be Called in Libel Suit.

SOME FOR GENERAL.

Examination For Discovery is Resumed at Port Hope This Morning.

COBOURG, Ont., March 17 (Canadian Press).—About fifty witnesses will be called by the defence in the libel action taken by General Sir Arthur Currie, former Commander of the Canadian Corps, against W. T. R. Preston and F. W. Wilson, publisher of the Port Hope Guide. This was stated to-day by counsel for the defendants. The number of witnesses General Currie will call has not yet been stated, but it is probable that the trial, which is scheduled to commence April 16, may extend over a lengthy period. A motion of security for costs will be presented by Judge O'Connor this afternoon by counsel for Messrs. Preston and Wilson. Examination of General Currie "for discovery" was resumed to-day and counsel for both parties expressed the belief that this phase of the action would be concluded to-day. It was given out that the examination was proceeding progressive from day to day with respect to the operations of the Canadian Corps during the week prior to the armistice on November 11, 1918.

General Currie is seeking fifty thousand dollars damages against the defendants on account of an article published in the Port Hope Guide which, according to the statement of claim, alleged that there had been deliberate and useless waste of life and that the losses in the Canadian corps incurred in the capture of Mons were "appalling." Sir Arthur has publicly denied this, and has said the Canadian troops captured Mons prior to the corps headquarters receiving armistice orders. He said he did not receive the armistice order until 6.45 on the morning of November 11, by which hour the Belgian city had already been taken.

Good Program Arranged.

Fifth of Humane Society's Series of Concerts is To-morrow Night.

The fifth of a series of sacred concerts will be given in the Regent Theatre, Sunday evening at 8.30, under the auspices of the Peterboro Humane Society. The program includes:

St. Paul's Presbyterian Church Mixed Quartette.

Solo, Miss Ernestine McManus Rosewig's "Ave Marie."

Solo, Miss Dickson "Sundown," by Carlyle.

Trio, L'Appelle D'Armour, ,by Bibby, Miss Mildred Greene,pianist, Jack Thackery, 'cello, Donald Greene, violin.

Solo, Miss Ethel Maybee, "Come unto Me."

Cornet solo, J. Minicola.

Reading, Mrs. F. McNeely, "The First Settler's Story."

Solo, Miss Geraldine Collins, Gounod's "Ave Marie" with violin obligato by Arnold Spencer.

Solo Mrs. Ross Williamson, "The Lord is My Light." by Allitson.

Violin solo, Roy Rome, "Ave Marie" by Schubert.

Solo, Miss Alma Blanchard, "Alleluiah," 16th century melody, by O'Connor Morrif.

Male Voice Quartet. Pianist Miss Gwen Donley.

WANT MORE MEMBERS.

Officer of Fish and Game Association Starting Membership Drive.

An effort to enlist a large number of those interested in fish and game preservation is being made by the Peterborough Fish and Game Protective Association, which, in order to increase the scope of its efforts, is also becoming affiliated with the Ontario Federation of Fish and Game Clubs. Membership cards for the local association can be obtained from Fred Roy, Chris Graham, the Chamber of Commerce, and officers of the association.

WATER-POWER AND PAPER INDUSTRY

Canada's supremacy in the pulp and paper field rests on adequate and abundant water-powers well distributed among extensive forest resources.

SIDNEY WHATLEY GIVES UP SECRETAR YSHIP OF LEGION

Service of Nine Years in Important Post Ends April 30.

WORK COMMENDED.

Splendid Success in Obtaining Pension Adjustments is Specially Praised.

At a fully-attended meeting of the executive of the Canadian Legion last night, the resignation of the secretary, Sidney Whatley, was regretfully received. In accepting it, the members expressed appreciation of the splendid service given the Great War Veterans' Association and the Canadian Legion by Mr. Whatley during the past nine years. His resignation will take effect on April 30.

Commander James Abraham spoke of the wonderful assitance given by Mr. Whatley in settlement of pension cases, and of his tenacity in following up adjustment claims until the veteran concerned had been awarded the highest amount to which his disability entitled him. There is no one in the city who knows so much about the pension regulations, and it was seldom that legal assistance had to be asked. Mr. Whatley has studied the pension act and every amendment thoroughly, and knows every method of approaching the department with a view to obtaining justice for every veteran suffering from war disability. In this one line of endeavor, Mr. Whatley has more than justified the confidence replaced in him by executive after executive of the veterans' organization.

In his special report on the bookkeeping method of the Branch, in which he recommended the adoption of the synpotic system, W. Swanger took occasion to comment upon the splendid manner in which the books have been kept by the secretary. While his report had nothing to do with the retirement of the secretary, Mr. Swanger expressed his great appreciation of the co-operations he had received in his monthly audit, remarked that the accounts always balanced, and expressed the opinion that few men could be found who would so carefully and painstakingly attend to routine bookkeeping with so much other work continually pressing. Mr. Whatley's good work was done, too, in spite of an archaically complicated system, which it is the object of the executive to simplify.

The first vice-president, and all other members of the executive, took the opportunity to express their appreciation of the work done by the secretary, and to wish him success in his future activities.

No definite plans were made for filling Mr. Whatley's position, action being held over pending the receipt of a report from a special committee appointed to investigate suggested changes in the management of the Legion Hall and business.

There will be a general meeting of members of the Legion on Monday night.

Afghan Monarch To Visit Moscow

LONDON, March 17 (Canadian Press).—Surprise was expressed at the Afghan legation yesterday morning at the published report that Amunullah Khan, king of Afghanistan, might abandon his proposed visit to Russia. It was officially stated that the king intends to complete his tour as originally planned and that there was no foundation for the statement that he had cancelled the Russian visit.

The report was published by the Daily Express, which said that some kind of a plot had been discovered in Afghanistan which might lead the king to change his plans. The king was also stated to be influenced by the fatigue of Queen Souriya from the continuous journey over Europe.

SMALL MARKET THIS MORNING

Produce Plentiful But Buyers Few—Eggs 35 to 40.

POTATOES SELL AT $150.

There was a small market this morning. Produce was fairly plentiful, but there were not many buyers. Eggs ranged in price from 35 to 40 cents a dozen, butter was 40 cents a pound, and chickens 35c a pound.

On the open market, potatoes were selling from $1.50 to $1.75 a bag. Little pigs were $8.00 a pair. Pork was quoted from 14 to 18 cents a pound, beef at 18 cents, and veal at 20 and 25 cents.

A big white Wyandotte rooster was priced at $3.00, and his companions, of the Barred Rock breed, at $2.00 apiece. Tiny collie pups, only five weeks old, shivered in the cold wind. These were little orphans, their mother having died when they were three weeks old. They were a dollar each. Another small pup with black and white markings was $4.00.

Cabbages were very prominent this morning, selling at 5, 10, and 15 cents apiece, and in the upstair section potted raspberries in quart jars were priced at 55 cents.

THE LEFT OVERS.

The three-act comedy, "The Left Overs," presented in Reid Street Hall on Thursday and Friday evenings, under the auspices of Trinity Church Club, was exceedingly well received by the large appreciative audiences which filled the hall on both occasions. The amateur actors took their parts in a very able manner and each seemed admirably suited to his or her part.

The play, which was presented under the direction of W. S. Derry, depicts in the opening act a love scene between the young daughters of Henry Stone and their admirers. One of the boys Morley Belts (Osborne Smith) devoted to Carlotta (Helen Ross) is urged to get a name for himself in the front page of the paper. About this time Mr. Stone (Tom Foulkes, who took his part admirably) returns from his trip and tells the pretty, talkative housemaid, Caroline (Edna Forester) to keep his homecoming a secret until the next morning, as he wishes to rest. He also tells her about his wonderful scarab, which he purchased in Egypt. She repeats the conversation to the girls' admirers and they form a plot to get possession of the scarab and thus make a name for themselves.

The scene which follows is very amusing. Mr. Stone is gagged and robbed by two masked bandits, but the colored butler Ben (Bill Fanjoy) comes to the rescue and the robbers make a hasty getaway. Miss Alma Blanchard, as a sister of Moses Repley (Ken Reid) appears on the scene and her acting is superb. The police are telephoned for and a female detective (Rose LaRoque) appears to investigate the robbery. Her efforts prove so successful that the boys make a clean breast of thte affair, and are forgiven. Mr. Stone pardons them for the sake of Lucy Lu, with whom he has fallen in love. All ends happily and the father gives his consent to the engagements of Jane (Jean Puttick) and Sears and Charlotta and Betts, and even his sister Miss Lillian (Lyda Wilson) is satisfied.

The orchestra of the club furnished excellent music between the acts. On Thursday evening Miss Irene Cox gave a reading, "The Cattle Thief," by Pauline Johnson. On Friday evening Mr. and Mrs. Edwin Rowe delighted the audience with a vocal duet, "A Lass Like a Rose," responding to an encore with "The End of a Perfect Day." Cliff Shea gave a delightful violin solo. Miss McFadden acted as accompanist.

GIRLS GIVE CONCERT.

Sunbeam Circle Members Put On Enjoyable St. Patrick's Program.

The Sunbeam Circle of the Ancient Order of Foresters held a very enjoyable St. Patrick's concert in the Knights of Pythias Hall on Thursday evening, in charge of the secretary, Mrs. W. R. Terrace, and Mrs. E. Barnes. The different numbers were thoroughly appreciated and heartily encored by the audience and the program was followed by the service of refreshments to about a hundred people. The program was as follows::

Remarks by the chairman, G. Matthems, of Court White Lily; opening song by the Sunbeams, who are members of the A.O.F. junior girls' lodge; "The Lost Knife," by Margaret Reid, Reta Paterson, Joan Paterson and Lavida Crouter; 'My Doll" sung by Annie Fletcher; recitation by Vera Barnes; piano solo by Catherine Prout; playlet entitled "The Celebrated Characters," enacted by Jean Laverty, Mary Terrace, Catherine Prout and Elsie Price; recitation by Moira Read; dance by Margaret McMasters, with accompaniment by A. Fisher; song by Alice Shurety, accompanied by Miss Freda Shurety; recitation, "Guess What's in My Pocket," by Olive Shurety; piano solo by Lucy Fisher; dialogue by Vera Barnes, Frances Livingstone and Moira Read; duet by Annie Fletcher and Margaret Fletcher; playlet entitled, "How the Story Grew," by Mary Terrace, Alice Shurety, Thelma Livingstone, Connie Mason, Nellie Babbs and Marion Dundas; dance by Margaret McMasters, with accompaniment by A. Fisher; recitation by Mary Terrace and dialogue entitled "Almost a Runaway." by Hilda Freeman and Olive Shurety.

SILICA SAND IN MANITOBA

Deposits of silica sand, possibly suitable for glass manufacture, are found on the shores of Black island, lake Winnipeg, as well as at Beausejour, Manitoba.

THE TECO GUARANTEE "Goods Satisfactory or Money Refunded."

TECO STORE

Hours: 9 a.m. to 6 p.m. *Telephone 3000*

TWO DELIVERIES DAILY
Purchases of $5.00 or over delivered Free within City.
On Purchases totalling under $5.00 a charge of 10c per delivery will be made.

From 75c to $3.00

A Table of Novelties, Bridge Prizes, Gifts — Things Useful and Things Ornamental—Moderately Priced and Attractively Displayed in the Chinaware Section, Basement.

Brass Candlesticks, tall and short; Crumb Sets, Jardinieres, Comports, Metal Book Ends, Hot Water Kettles, Bread Trays, Vases, Heavy Brass Bottle Openers, Door Knockers, and a few rare and beautiful pieces of Royal Doulton Pottery.

Truly a lovely array—one that you should see if you have in mind a bridge, a shower, a birthday or an anniversary. Moderate prices from .....

75c to $3.00

A few odd Covered Vegetable Dishes clearing at, each $1.25

China Fruit Sets

A Fruit Bowl and Six Nappies, in a decorative bird and blossom design. Rim of each piece is finished with beading and gold banding. Also other charming designs ..... Priced at, Set. $1.10 and $1.15

—Basement

Utilities for the Home

Diamond E Stickfast Paste Powder

For paper-hanging, labelling, scrapbook work, mounting, photographs and many other uses in home, office or school. A Paste that gives satisfactory results wherever used. Package... 23c

Diamond E Floor Lac

Obtainable in light or dark oak or walnut tone. Reasonably priced: Pint .... 60c Quart.. $1.10 ....

—The Paint Department, Basement

Electric Irons

A most efficient and satisfactory Iron. Complete with Cord ..... $1.85 .....

Curling Tongs

These are made in accordance with our own specifications, and are an outstanding value at ..... $2.25 Pair .....

—Fourth Floor

Clothes Pins

Spring Clipping type ..... 19c 6 Dozen .....

Straight design ..... 18c 6 Dozen .....

—Basement

Corselettes

A Corselette that is particularly well adapted for maternity wear is made of strong coutil, with adjustable side lacings and elastic inserts to insure comfort. It provides adequate support. Fashioned with rayon top and good hose supporters. Sizes 32, 34, 36 and 38 (bust measure). Price..... $3.50

Careful attention given to maternity fittings.

—Corset Department, Third Floor

Coming Soon!

Watch for complete announcement in Tuesday's Examiner of the

Spring Pageant of Fashions

And Formal Spring Opening In All Departments Throughout The Teco Store

Which will be of extraordinary style interest to every woman in planning her new season wardrobe, and new home surroundings.

The New Cushions Are Here!

Fancy Lounge Pillows of generous and comfortable proportions. Covered in colorful brocaded damasks—rose, blue and other attractive shades. Kapok filled. Priced at ..... $3.95 and $5.00

Drapery Damasks

A very complete range of colors in this new group of Brocaded Drapery Damasks. Among them, rose, blue, gold, old rose and black. Fully 50 inches in width and guaranteed sunfast. Yard..... $4.50

Georgette Crepe, Yard $2.95

A heavy weight, soft, supple and beautifully woven. A wide range of charming shades. Width, 38 inches. A splendid value at, per yard..... $2.95

Circular Pillow Cotton, Yard 42c

Outstanding quality, finely finished. Width about 42 inches. Special value, yard..... 42c

Linen Roller Towelling, Yard 25c

A serviceable and satisfactory Towelling. Border striped in colors. About 17 inches in width. Yard..... 25c

Irish Dress Linen, Yard 49c

A heavy, durable quality in assorted tub-fast colors. Width, 36 inches. Value extraordinary, yard..... 49c

All-Wool Novelty Checks and Plaids in New Shades, Width 38 Inches, 89c Yard

Striped Flannelette, Yard 14c

A good heavy quality. Various neat stripe designs. Width, 27 inches. Yard..... 14c

Anderson's Zephyr Gingham

A hard wearing fabric of fine texture. Baby checks, medium checks and plaids. 31 inches wide. Yard..... 28c

All Linen Hemstitched Table Cloths

Fine Linen Tablecloths in two sizes at savings prices:

66 by 66 inches $3.25

66 by 86 inches (and a higher quality) $4.25

Lace Finished Dresser Scarves

Decorative pieces, fashioned from fine white cotton. Size about 18 by 36 inches ... 50c Size about 17 by 45 inches ... 59c

All-Wool Dress Flannel, Yard 79c

Splendid quality and in a range of smart seasonable colors. Width, 31 inches. Yard..... 79c

Black Crepe Satins

Black has a prominent place in the spring mode, and here are four beautiful grades of lustrous, jet-black Satin, all 38 inches wide, at four noteworthy prices, yard ..... $2.25, $2.69, $2.95 and $3.95

—Second Floor

The Smart Woman Chooses Her Spring Footwear

PATENT ONE-STRAPS, slip buckle fastening, calf trimmings, Spanish heels. (The same Shoe may be had in black satin). Pair $5.00

BLACK KID ONE-STRAPS, trimmed with calf and neat cut-out work, Cuban heels. Pair $5.00

PATENT D'ORSAY PUMPS, a trim model with turned sole and Spanish heel. (Also obtainable in satin). Pair $5.00

—Second Floor

COME OFTEN TECO STORE OPERATED BY T. EATON Co. COME EARLY

ELECTORAL LAW IS ADOPTED BY ROME CHAMBER

Italy Virtually Made One-Constituency Country By New Fascist Law.

OPPOSED BY GIOLITTI.

Former Premier Makes Last Stand as Leader Opposing Mussolini.

ROME, March 17 (Canadian Press). — The new Fascist electoral law, which virtually makes Italy a one-constituency country, was adopted by the Chamber of Deputies almost unanimously last evening. There were two votes against it—those of Giovanni Giolitti, former Premier, and Marcello Soleri, former Minister of War and Finance. The two other members of the Giolitti group, constituting the only survival of opposition to Premier Mussolini, were absent.

Ex-Premier Giolitti is 86 years of age. He is the veteran of the Chamber and has not missed a sitting during the 46 years since he was first elected. He has occupied the same seat, which was always reserved for him, and he made his last stand last evening as the sole leader opposing the Fascist regime like Horatius at the bridge.

Speaks Against Measure.

The doughty warrior of the old Liberal school was the only speaker to counter the Government measure, and he succeeded in having his voice heard despite the noisy interruptions by the majority members.

Like Premier Mussolini, Giolitti is a Knight of the Supreme Order of Annunziata, which entitles him to the rank of cousin to the King. With his usual calm, impassive tone, the veteran, standing upright, six foot four inches, began amidst a breathless silence.

"With this Bill," he said, "the Government recognizes that a great civilized country like Italy must have among the constitutional organs of state a national representation.

"But the method suggested for the formation of the new Chamber seems to me cannot constitute a true and proper national representation.

"In order that the Assembly may represent the entire nation, I believe it necessary that its members be elected in full liberty."

"The deputies must be elected directly by the voters, according to the electoral law as prescribed by Article 39 of the constitution.

"Any possibility of the choice of deputies is suppressed, since only one electoral ticket can be presented. This Bill, entrusting the choice of deputies to the Fascist Grand Council, excludes from the Chamber any opposition of a political character. It marks the decisive break of the Fascist regime with the regime contemplated by the constitution.

"For these reasons, I, in the name also of my few colleagues—(shouts of "few, very few indeed")—must state that it is impossible for us to give a favorable vote to the Bill."

Mount Pleasant

MOUNT PLEASANT March 17. — Mr. and Mrs. Edgar Best were visitors to Peterboro on Monday.

Mr. Percy Stewart of Ebeneezer, made a business trip to the village on Tuesday.

Mr. and Mrs. W. H. Lowes and Mrs. H. Jamieson, spent Monday in Peterborough.

Mr. Albert Finley of East Emily, visited his sister, Mrs. John Handley, on Tuesday.

The Misses Helen McLean and Hazel McPherson, were guests of Mr. and Mrs. Cecil Gallagher, in Peterboro, on Monday.

Mr. John Earle of Fairmount made a business trip to the village on Tuesday.

Mr. and Mrs. Wesley Downer and family, spent Monday evening at the home of Mrs. Margaret Lough, in Emily.

Mr. A. E. Best, spent Monday in Peterboro.

Mr. Clarke of Springville, and Mrs. Reynolds of Manitoba, called on their sister, Mrs. D. Acheson, Tuesday afternoon.

Mr. Humphrey Finley of Sonya, is spending a few days with his sister Mrs. John Handley.

MOUNT PLEASANT, March 17.—Mrs. Richard Graham has returned to her home after spending a few days with friends in Peterborough.

Mr. Thomas Gardiner has been staying with his sister, Mrs. Hannah Rutherford for the past two or three weeks.

Mr. Gardiner and Mrs. Rutherford spent Monday with friends in Omemee.

Mrs. Garnet Shield and daughter Juan, are visiting friends in Peterborough.

Mr. and Mrs. Thomas Boyd and Mr. and Mrs. George Wilson were visitors to Peterborough on Tuesday.

Mr. Lloyd Hootan of Fairmount called in the village on Tuesday.

Mr. Gerald Visee and son Bert were visitors in Omemee on Saturday.

Mr. and Mrs. Wesley Casey and two children, Roxie and Gordon, of Orange Corners, spent Sunday with Mrs. Casey's parents, Mr. and Mrs. W. Handley.

Skin Sufferers Try This Test

A Pure Antiseptic Treatment

Are you tormented with the agony of a burning itching skin which seems to defy relief? Have you the sores, crusts, eruptions, blemishes, of skin disease? Try the pure cooling liquid D.D.D. It penetrates the skin, soothing and healing the irritated tissues. A 35c bottle proves its merit or your druggist gives your money back. *D.D.D. means skin health.* (Use only D.D.D. Soap.)

J. P. BOND DRUG STORE

OYSTER SUPPER GREAT SUCCESS

Springville United Church Social Attended By About 200 Persons.

DEBATE A FEATURE.

SPRINGVILLE, March 17. — The Springville United Church held an oyster supper on March 13, in aid of the basement fund. About two hundred persons were present in spite of the unfavorable weather. Those who did not care for oysters were served ham and Boston baked beans, besides the salads, follies, cakes, etc., with which the tables were heavily laden.

The room was artistically decorated in green and white in honor of St. Patrick. The table decorations followed the same color scheme with their white linens and bouquets of evergreens. Even the pigs knew that a St. Patrick's night was their night, and "it was good for them to be there," so several clean, shapely potatoes took on ears legs, eyes, etc., from the tooth-pick box, and stationed themselves conspicuously upon paper shamrock leaves on the tables. Some unique potato-men also ventured forth in order to have a part in the table decoration. Two white owls found a suitable resting place amongst the evergreen boughs, and kept watch over the tables but were wise and silent.

The program consisted of an interesting debate by the young people from Ebenezer, and an equal number from the Springville Literary Society, being, "Resolved, that drink is more destructive than war." The debaters were: Affirmative, Springville, Miss C. McConnachie, Miss J. Schaffer, and F. McIndoo; negative, Ebeneezer, Miss Sharp, and Messrs Hinslow and McCamus. The judges who decided unanimously in favor of the affirmative, were: Miss McCullough, Rev. Mr. McDonald of Peterboro, and A. E. Sanderson.

Instrumental numbers were given by Miss Hetherington, of Peterboro, accompanist for the evening; vocal solos by Miss Daisy Murray, entitled The Old Road, His Little Teddy Bear, and the Song of the Robin; also a solo by Thomas Stazicker entitled "Absent," and two monologues "The Whitest Man I Know," and "Dan McGrew."

Rev. Mr. McDonald spoke a few suitable words of encouragement to the members of the Springville Church in their basement enterprise. S. S. Staples on behalf of the Springville Literary Society thanked those taking part in the program, after which Rev. A. H. McConnachie made the announcement that the membership roll had now reached the total of 60 members.

CLASS ENTERTAINS.

Boys of Gilmour Church Hosts to Girl's Class.

The boys of the Perseverance Class of the Gilmour Memorial Church, entertained the Junior girls' class, and their teacher, Miss Margaret Mann at a jolly St. Patrick's party.

The evening was enjoyed with games, contests and music, after which a dainty supper was served in the form of a banquet. The toast to the King was given by Joseph Mann, teacher of the Perseverance Class, while the toast to the girls was proposed by Kenneth Sanderson and responded to by Phyllis Moore.

On behalf of the girls' class a vote of thanks was given to the boys' class by Lillian McGregor, which brought the evening to a close.

POLES MAKE GOOD.

Twenty Families Settled Near Winnipeg Are Progressing Well.

WINNIPEG, Man., March 17.—(Canadian Press).—Twenty Polish families settled under the auspices of the Canada Colonization association in the Wapella district last year have made excellent headway, and show every indication of wanting to become Canadianized, according to E. S. Zing, colonization agent in that district. The work of settlement will go on this season, Mr. Zing says, and plans are under way for the handling of at least another 20 families.

Stirling

STIRLING, March 17.—Mr. Jackson Moore has rented his garage and automobile business on North street, to Mr. Frank Woodbeck and son, of Campbellford.

Mr. Oliver Constable, B.S.A., of Fairfield, Iowa, is visiting friends here. He was called east on account of the death of his father in Toronto.

Mr. Bidwell Sine, in his 89th year, is seriously ill at his home on Wright street.

Mr. Acil Reid is very ill at his home on John street with pleuro pneumonia.

Messrs. William Fox and William Chambers are in Belleville this week, attending the assizes as jurymen.

Mr. and Mrs. Charles Craighead of Campbellford spent Wednesday visiting relatives here.

Mrs. W. T. Sine of Sine is seriously ill with bronchial pneumonia and pleurisy.

Mr. and Mrs. Macklin will, on their return from their honeymoon, take up residence in Mr. Ralph's house on Front street.

Mrs. H. F. Doig will sing at the Sacred Concert in the Regent Theatre Sunday evening at 8.30, under the auspices of the Peterborough Humane Society.

Mrs. F. McNeely, Elocutionist, will give a reading at the Sacred Concert in the Regent Theatre Sunday evening at 8.30, under the auspices of the Peterborough Humane Society.

RECITAL GIVEN BY JUNIOR PUPILS

Good Program Given at Omemee—Choir Holds Social.

OMEMEE, March 17.—The Junior pupils of Miss Isabel McKee gave a musicale at the home of Mrs. P. Parsons, on Tuesday evening.

A music match and the serving of homemade candy were pleasing additions to the following program:

The Juggler, Pendleton; Intermezzo Caprice, Dewal; Etude, Dial bell, by Frances MacPherson; Red Rose, Graham, Lorraine Irwin; reading, Charlie Weir; The Homeward March, Kinaling, Jean McGinness; John Gilpin, Slater, Velia Endicott; Peter Pump, Slater, Verda Endicott; Haymaking, Slater, Mildred Jones; reading, Miss I. McKee; Tulip, Lloyd Howland, and Lake Waltz, Jean Parsons.

Following the usual choir practice of Trinity Church choir, on Wednesday evening, Mr. and Mrs. Cecil Cornell invited all to remain for a social hour in the Sunday school room. Partners were chosen for an Irish contest which caused a good deal of amusement.

Each guest was presented with an "Irish Orchid" which consisted of a potato firmly fastened to a stem of green, shooting out of a spray of green asparagus fern and strips of tinsel.

Following the dainty lunch provided, Messrs. Arthur Stinson and T. McCammon thanked the host and hostess for the evening's entertainment after which Rev. E. W. Rowland spoke a few words of appreciation to Mr. and Mrs. Cornell, and also the choir for their generous assistance.

Miss Christina Connel had charge of the Young People's meeting while Cyril Elliott gave the topic which was "War and Peace". The scriptural reading was given by Miss Rita Reading, and a pleasing piano duet by Misses Eva Race and Winnifred Bradburn.

Rev. S. and Mrs. Kennedy, Mr. and Mrs. W. Thorn and Messrs. R. Belsh, Armstrong Windrim, L. Windrim and J. Deyell were among those who attended a meeting of Presbytery in Peterborough on Tuesday.

Hastings

HASTINGS, March 17. — Mr. J. M. Thomson of Guelph, spent Wednesday at the home of his parents, Rev. D. A. and Mrs. Thomson.

Mr. Bryant Scriver is spending a few days in Toronto.

Mr. John R. Walsh of Peterboro, was in town on Monday, attending the funeral of his mother.

Miss Hazel Whitred is visiting friends in Peterboro.

Mr. Arthur Dodd, son of Mr. and Mrs. Fred Dodd, who has been working in the St. Mary's branch of the Bank of Toronto, has been transferred to the Paris branch.

Mrs. E. W. Lee of Belleville, Mrs. Harry G. Lewis of New York, and Miss Mary Walsh, of Atlantic City, attended the funeral of their mother Mrs. John Walsh, on Monday.

Dr. J. H. Hess, local Chevrolet agent was in Belleville on Thursday attending the Chevrolet convention.

Mr. Timothy Gorman while driving down Front street with a high-spirited horse, went to turn into the driveway of Malcolm Baker's store when his cutter, due to the icy roads, swerved and upset, throwing Mr. Gorman out and dragging him several feet.

PAGE KING SOLOMON

OKLAHOMA CITY, March 17.—Is beer, overlooked in raid No. 1, subject to fine if found in Raid No. 2? Judge Estes in police court here says it is. But Mrs. Fisher who had the beer, told the judge it should be charged against the first raid. "Charge it against any thing you like," said the judge, "but the second raid will cost you $20."

BIBLE CLASS HOLDS HAPPY SLEIGH RIDE

Weiner Roast Held After Outing By Young People of Havelock Church.

HAVELOCK, March 17. — The Young People's Bible Class of the United Church, accompanied by their teacher, Robert Archer, held a very enjoyable sleigh ride party on Wednesday evening. On their return, the young people assembled in the school room of the church, where a weiner roast was held.

Twenty-six were present at the regular meeting of the Ladies' Aid of the United Church, which was held on Wednesday afternoon, at which the time was spent in quilting and a dainty lunch served at the close.

Mrs. William Woodbeck was honored recently by a large number of her friends on the occasion of her birthday anniversary. The evening was spent in cards and musical selections given by Miss M. Weymark and F. Platt. The prizes were won by Mrs. J. Weymark and Trevor Watson, with consolation awards to Miss M. Weymark and Fred Masters.

A dainty lunch was served and ere the guests departed, all good wishes were extended to Mrs. Woodbeck for "many happy returns of the day."

The regular meeting of the Companions of Court Princess of Wales was held on Wednesday evening at the home of Mrs. Jesse Weymark. After the routine business had been disposed of, the members enjoyed the remainder of the evening at cards. Honor prizes were won by Mrs. W. Hamilton and Mrs. W. Bullied, and the consolation prize by Mrs. R. Sanderson and Mrs. J. Weymark. The evening concluded with a dainty lunch and a number of piano selections by Miss M. Weymark.

MOST ORIENTALS WEST OF ROCKIES

British Columbians Have To Bear Brunt of Competition, Says Minister.

VICTORIA, B.C., March 16 (CP).—In the local Legislature Attorney General Manson is quoted as saying there was no question that the standard of living among the Chinese was far below that of the white man. In the case of the Japanese the situation was different. The Japanese adopted the ways of the whites, raising his standard of living until soon those resident in British Columbia would be nearly on a par with the white residents.

The birth rate among Japanese was shown, said the Attorney-General, to be 100 per cent above that of the whites. The Japanese children in the schools had increased in three years by 74 per cent, while the white children increased by only three per cent.

Out of the Oriental immigration it was shown that 80 per cent of the Chinese entering Canada remained in British Columbia and 98 per cent of the Japanese entering so remained in the province.

British Columbia was thus forced to bear the brunt of the competition from these Orientals.

Ennismore

ENNISMORE, March 17. — Messrs. Gerald and Emmitt O'Neill of King's Wharf, visited friends here on Sunday.

Miss Maria Pluard has returned home after visiting friends in Buckhorn.

Mr. Fred FitzPatrick of Downeyville, called on friends here on Tuesday.

Messrs. H. Flood and J. Winters were sawing wood at King's Wharf on Monday and Tuesday.

Mr. M. Twomey and sister Mary spent Sunday as the guests of Mr and Mrs. A. Twomey at King's Wharf.

THE PERFECT SLICKER BOOT

Tailored to Fit. A Northern Rubber Product

Designed of light weight pliable rubber in Colors and Contrasts to harmonize with the vogue in Spring attire.

Fashioned in Red, Green, Fawn, Blue and Grey rubber with Black Jersey Cuffs and trim to match.

THE NORTHERN RUBBER CO. LIMITED

Slicker Boot Sold by Reliable Dealers Everywhere. 97

NASH 1927 SEDAN

(Standard)

at a Used Car Price.

EASTWOOD MOTORS

Dodge Motor Cars - Graham Trucks

COR. BROCK AND WATER STS.

Tel. 943

MUSINGS AT A MANSE WINDOW

I HAVE A FRIEND, to whom I have been indebted for many favors, who has sent me some notes on a wonderful message from the pen of Dr. Mark A. Matthews, minister of the First Presbyterian Church, Seattle, Washington. His church is said to be the largest in the world. It has a membership of 7,561. I count myself fortunate in knowing Dr. Matthews. He is one of the strongest men in the American Presbyterian Church. Some years ago he was honored by his brethren in being made Moderator of the General Assembly. Trained for the law, his steps were directed to the pulpit. The bar's loss was the church's gain. He is a giant in every way you like to think of him. The great congregations that gather to his ministry are a splendid tribute to his outstanding pulpit gifts. Any words of his, whether written or spoken, are well worth heeding. Therefore, I am going to use my friend's notes as the best contribution I can make this week.

AMERICA'S NEED.

This is the title of the article to which I refer. It might just as properly have been called "Canada's Need", or any other place's need, for the greatest need of all places at present is evangelistic fire! Statistics show the lowest drop on the scale of evangelistic work and results that they have shown at any time in the last hundred years. As an inevitable consequence, every department of life is suffering. The morals of almost every country is lower. Crime has increased. Disregard for law is almost universal. Divorce is on the increase. Immorality abounds. The fences of propriety and modesty are down. These are a few of the results of the waning spirit of evangelism. Those who fail to realize this must be very simple or simply stupid.

THE CHURCH CURSED.

The church is suffering most. She is cursed with unbelief and spiritual inertia. Multitudes of her members have a name to live, but are spiritually dead. That they have a form of Godliness no one will deny, but in very deed they are denying, the real power thereof. If Christ stood in the midst of many a congregation today, He would be compelled to say, as in the days of His flesh, "Woe unto you, scribes, Pharisees, hypocrites! for ye are like unto whited sepulchres, which indeed appear beautiful outward, but are within full of dead men's bones, and of all uncleanness."

DEARTH OF RED-BLOODED MEN.

There is a great dearth of red-blooded laymen who believe and are willing and ready to fight and die, if need be, for their belief. Expediency is the daily rule of action in the state and in the church. Men buy and sell positions. They do not fight and die for principles. The fighting spirit given place to the spirit of compromise. There is more of the fear of man in most hearts than there is of the fear of God. Churches are empty and would-be saints are on the fields of pleasure and idleness breaking God's holy day, wrecking the home and blasting the religious future of their children.

GOLF AND PRAYER.

Too many ministers know more about the rules of golf than they do about the experiences of the prayer closet. The minister's place is the pulpit—the layman's is the pew. And the pew will never, as a rule, be able, even if it is willing, to rise any higher than the pulpit. Great is the minister's responsibility. If the Christian ministry would, for one day, be what God wants it to be we should have one of the greatest revivals of religion the church has experienced since Pentecost.

SERIOUS LOSSES.

Many of the denominations lost last year, and, thousands and thousands of churches did not receive even one person on profession of faith. Thousands of ministers turned from the gospel to preach the froth of books, the filth of the screen, the fumes of politics, the fatalism of philosophy, and the fallacy of social service as a remedy for the sin and sorrow of the world. Dr. Matthews says, "In fact, the preachers of America are to blame for the horrible condition in the church and in the country." He adds that the rationalistic preachers of the nation are the country's greatest menace. It was the infamous rationalism of Nietzscheism that plunged the world into the awful war of 1914. It is the same rationalism that is today responsible for the low state of our morality and the high state of our crime efficiency.

INFAMOUS HERESY.

The infamous heresy that is today preached by rationalistic preachers is directly responsible for our social condition. When preachers abandon the blood of Jesus Christ as the only gospel for the salvation of men, they become Judas Iscariots, and deserve his fate.

There is but one way to be saved and that is by regeneration through the blood of Jesus Christ. God cannot save one who denies the deity of Christ and rejects His vicarious atonement. Therefore, there is but one gospel that can produce a revival and that is the blood-bathed gospel of Christ's death and resurrection.

When ministers become traitors and abandon that gospel the evangelistic fires go out, family altars crumble, church chancels are covered with the world's icicles, pulpits become the stalls of asses, and Ichabod appears over the doors of the churches.

RATIONALISTIC SEWERS.

Church pews cannot be filled and be kept filled by the trash from rationalistic sewers. The water of life does not flow from such sources, and, no one ever saw the bread of life on such a table. If the preachers would return to the gospel of Jesus Christ, which includes His incarnation, His virgin birth, His crucifixion, His resurrection, His ascension, His mediatorial work and His coming again, the evangelistic fires would burn once more, and men would be saved and added to the church daily.

A PROPHET SPEAKS.

I can easily imagine myself present in the great congregation when these words come hot and hurried from the lips of this great preacher. If ministers would again preach the revival-producing doctrine of justification by faith only, you would see another reformation producing even greater results than the last one. Fill the pulpits of the church with men who can preach, and who can preach the only gospel. If we had such men we would then find the pews filled with red-blooded laymen who believe something instead of flabby, time-serving, expediency-governed, masculine jelly-fish who are today seeking places of pleasure rather than the avenues of Christian duty and service in the church.

Let the church be called to prayer, and let her pray daily for gospel preachers. She should drive from her pulpits the rationalistic traitors and install instead preachers who know how to preach the gospel of Jesus Christ. Then the revival will begin!

WILL YOU DO IT?

I hope that those who feel about these things as I do will be stirred up to pray more passionately for a house-cleaning within all our churches—and still more passionately for a genuine revival of religion throughout the world. Unless something of this kind happens we are likely to be involved in another terrible war.

—Allan Fairbairn.

P. W. Wilson says that when a girl cuts her hair and clutches her knees, she also is pursuing happiness. It is her way of overtaking bliss.

The Minister Remarks--

—While it sounds learned to quote Scripture, I have noticed that people do not always quote it learnedly.

—It's a queer world! The people who travel in circles that get them invitations to costly banquets usually have poor stomachs and can't eat much.

—Some man's tendency to give advice is in inverse ratio to their ability to mind their own business.

—Some people I know would not remain long in the self-satisfied class if they could only get acquainted with themselves.

—If a girl who will not dance at a dance is a wall flower, would you call a man who decorates the sidelines a wall-nut?

—A. F.

THE CONTROVERSY

IT is a battle-royal. Modernists have issued the challenge. Evangelicals accept it. There is no discharge in this war. It is the bounden duty of believers in the Christ of the gospels to lay bare the causes of present-day apostasy. Camouflaged error is illusive and alluring. The masked batteries of modernism must be revealed and their destructive nature unfolded. Clad in the livery of heaven, mistaken leaders conduct the unwary into the labyrinth of doubt, from which extrication is difficult. Opposition is to be met out in the open with straight-forward, unequivocal affirmation and argument. For evangelicals who know it is a matter of life and death; either to ignore the present anti-supernaturalist movement, or to treat it with levity, is a betrayal of a sacred trust. Educated men of conviction appreciate its gravity. If any subject in God's universe is vital it is the secret and source of life everlasting.—"Jesus Christ at the Crossroads." —A. Z. Conrad.

Do You Believe In Luck?

IS it true that human history is full of instances of where men have made fortunes through no efforts of their own? Perhaps it is, and perhaps it isn't! It may all depend upon the viewpoint of the historian. In writing history he may unwittingly have overlooked some of the facts.

At the beginning of the Great War there was a case in which luck certainly seemed to figure. The Indra, a wooden ship, was half way across the ocean with a cargo of nitrates which she was taking from Chile to France when she learned that Germany and France were at war. As she belonged to a citizen of Germany, she turned about and made for New York where she arrived in safety.

The captain tried to sell the cargo at once, to New York parties who were willing to purchase it, but a suit was brought against him to prevent his doing so. The case dragged along in court for about two years, when it was decided in the captain's favor and he was allowed to sell the nitrates. It brought a million dollars cash—that is the point. It was worth a hundred thousand dollars when he started across the ocean with it. He tried to sell it for seventy-five thousand dollars when he reached New York, but was stopped by the courts. So he found himself more than nine hundred thousand dollars ahead of the game, through no efforts of his own, or despite his efforts. He had nothing to do with starting the war. It seemed the merest chance that a swifter ship met him and gave him the information that made him head his ship for New York. He did everything he could to get rid of his cargo before the war put up prices. If all the facts are there it would seem that chance or luck plays a part in human lives.

Perhaps luck is only a short way of spelling pluck! If so, then much may depend upon ourselves as to whether we are to be helped by it or not. If it isn't, then in all probability many people will continue to keep their wishbone where their backbone ought to be.

—A. F.

A Pen Picture

RUMOURS come from far away country places of political troubles, and the minds of men are deeply agitated. When the affairs of a land are unsettled, although the storms may be brewed in the towns, the waves of feeling soon reach lonely farmsteads. It is so here, and the farmers meet in consultation and have animated debates. These men are not mere graziers, they are well drilled, accustomed to defend their hearths and homes, and some of them have done wonderful deeds in driving off marauding tribes. At last, some more ardently patriotic than the rest, can no longer stand the policy of delay—they will not be kept back, because others are less earnest. They are leaders, not rank and file, but men who have led on large numbers of men to the battle. Now, however, they have no following, so they must accept the situation. Duty calls, so they must go. If they cannot bring others, they will show that their hearts are true and they will go alone. They set off together, a little handful—scarce a dozen warriors—but every man a hero. Powerful men they look, strong limbed and wiry, and the fire that flashes from their eyes as they speak of their country's need would make the strongest foeman tremble.

The plains and pasture lands are left behind, and a mountain range has to be crossed. It is early spring, and the sun's rays are growing warm, but their ardour knows no check. Here, however, is a difficulty. Yonder flows a river running fast and deep; it is in flood, and the muddy waters have extended far beyond the channel on either side. What matters that? Many waters cannot quench love, and the brave men plunge into the torrent, armour, weapons and all, and bravely swim to the farther side. Now let us hope their difficulties are over. They have had many—thirty or forty miles of march, climbing heights, swimming across a swollen, dangerous river. Now, however, they emerge and proceed still further on their way. But see! a greater danger is at hand. Bands of invaders, rendered more bold by the troubles in the land, attack them on both sides. Ah, they little knew with whom they have to deal. This little band of heroes flew at them and drove them in flight to right and left as the thistledown before the wind. On, on they march, towns and villages are left behind. They are coming into lonely places now far from the haunts of man. At last the long journey is over—all perils passed, all obstacles overcome, and one look at the face that welcomes their arrival makes up for all the trouble of the way.

The key to the previous Pen Picture of Bible History is to be found in Gen. 14:3-16.

Jewish Snobs Turncoats & Cowards

A Jewish Rabbi Speaks Plainly to People of His Own Race.

IN a sermon on the above subject, Rabbi Stephen S. Wise commended Supreme Court Justice Arthur S. Tompkins for withdrawing from the Metropolitan Mason's Country Club at Briarcliff because it excluded Jews from its membership. He said it was something for which he had been waiting fifty-four years, and predicted that he would wait another fifty-four years for a Jew to resign from a Jewish club because there are as many mean, contemptible snobs in them as there are in the Christian organizations.

Quoting from the application blank of a fashionable Jewish club on the north shore of Long Island, which required the birthplace of the applicant's father, mother, wife, father-in-law, mother-in-law and grandparents, he said, "They don't want any one who comes from stock born in Eastern Europe."

He then denounced the Jews who were responsible for the production of the motion picture, "King of Kings," which he called an insult to the Jewish race. "It was produced by a half-Jew. It is being distributed by Jews and shown in Jewish theatres. The very men whom it insults are making money from it. They are selling their souls for a mess of pottage." —A. F.

SEARCH THE SCRIPTURES

1. At what stage in the history of the race did woman become subordinate to man?
2. Who should have been Elisha's successor?
3. Which is the pivotal verse in the Book of Jonah?
4. In which of the Psalms do we find an Abode of Peace?
5. Where in the Bible do we find a list of dietary don'ts?
6. Where in nature do we find a perpetual memorial of Jehovah's judgement?

(Answers to these questions will appear next week.)

ANSWERS TO LAST WEEK'S QUESTIONS.

1. At the wedding in Canna, "The unconscious water saw its God, and blushed."
2. Joseph passes from the Bible narrative when Jesus declared he had to be about his "Father's business" (Luke 2:48).
3. Nathanael was probably reading the story of "Jacob's ladder" while sitting under the tree (John 1:50-51).
4. Andrew had previously worked with the fiery John the Baptist (John 1:40).
5. A full length portrait of the Lord Jesus similar to the one in Revelation 1, is found in Daniel 10. The one in Daniel is before His incarnation, and the one in Revelation is after His resurrection, and show that neither birth nor death had power to change the Son of God (Heb. 13:8).
6. When two thousand devil possessed swine were choked in the sea, the men, probably the owners, "prayed Jesus to depart out of their coast" (Mark 5:1-17).

—Florence Young.

Children's Corner

TELL US A STORY

WHAT is a Bigot? It is questionable whether many people who dislike the word know exactly what it means. In the grand old days, when men would rather lay down their lives than sacrifice the truth, they were lashed to the stake. The man with the lighted torch stood close by the faggots; and, just before the torch was set to them, the martyrs were asked for the last time, "Will you recant?" And they used to have this form of answer, "By God, no!" That phrase has been contracted into "bigot." A bigot, therefore, really means a man who would rather be burned than sacrifice the truth.

A Big Navy And the Jingoes

THE demand by a certain group in the U.S.A. for a big navy, if granted, will turn out to be a great temptation to the jingoes of every kind and to the imperialists of one kind. Rabbi Wise says that imperialists is nothing more than a "hifalutin" name for those gentlemen who are eager to invest their funds in far-off lands, with the implicit understanding that at a pinch the State Department may be trusted to take care of those investments, with the big navy in the background, as the bill collector's club.

Continuing, the Rabbi said: "Remember the words of Tolstoi: 'Bethink yourselves!' As we today think about Germany and the damage done to its great people by its mad war lord, do we not wonder oft time—why did not this great people protest and even revolt before it was too late, ere half the world was struck down in anguish and desolation?" —A. F.

St. Paul's Presbyterian Church
REV. WILLIAM ALLAN, Minister.

AT 11 A.M.

Rev. R. B. Stevenson, M.A.
Field Secretary, The Lord's Day Alliance of Canada

Prelude—Chorale ..... Guilmant
Solo—"Consider and Hear Me" ..... Wooler
RONALD FLEMING
Anthem—Send Out Thy Light ..... Gounod
Postlude—Toccata ..... Gigout

AT 7 P.M.

Superintendent G. Speedie
F.R.G.S., Upper Canada Tract Society
ORGAN RECITAL, 6.45

Marche Triomphale ..... Lee
Scherzo ..... Durand
Nocturne ..... Maitland
Anthem—"Seek Ye the Lord" ..... Roberts
Quartette and Chorus—Peace; Be Still ..... Palmer

Sunday School at 3
Organist, Martin B. Chenhall, A.R.C.O.
Mid-Week Service, Wednesday, at 8 P.M.

What Is the Cause of So Much Discontent?

Our Joy Needed in Daily Toil—Our Sense of Values Has Become Badly Twisted.

A prominent Episcopal rector blames envy of our neighbor's lot for much widespread discontent and the consuming greed of the present time. Most of us under-estimate our sources of happiness and under-value our opportunities for usefulness. A sense of the unimportance, maybe the uselessness, of our work and influence creeps upon us, and I can conceive of nothing drearier, more depressing and more hurtful to the finest energies of man. Christianity offers a corrective in teaching the essential dignity and beauty of the average work and the average sphere. We should idealize our labor, no matter what it is, so long as it is honest and praiseworthy, until instead of simply being a means to an end such as a wage, a salary or a fortune, something to finish as quickly as possible, it becomes a source of joy and satisfaction. We should make it a means of industrial or social helpfulness. Few things will avert pessimism and discouragement so effectively as this.

—A. F.

ROMAN CATHOLIC ST. PETER'S CATHEDRAL
Masses at 7.30, 9 and 10.30 a.m.
Vespers, 7.00 p.m.

Other Denominations

FREE METHODIST CHURCH.
296 Aylmer Street.
(Rev. F. Loft, Pastor.)
Morning service, 11 a.m.
Evening service, 7 p.m.
Sunday school at 9.45 a.m.
Everybody welcome. Come thou with us and we will do thee good, at these spiritual meetings.

ANGLICAN

ST. JOHN'S CHURCH
Rev. R. C. Blagrave, D.D., Vicar.
4th Sunday in Lent.
8.30 a.m., Holy Communion.
11.00 a.m., Morning Prayer.
3 p.m., Sunday school and Bible Classes. Mrs. Horland's orchestra.
7.00 p.m., Evening Prayer.
Frederick G. Mann, Organist and Choir-Master.

ALL SAINTS' CHURCH
Cor. Rubidge and Sherbrooke Sts.
Fourth Sunday in Lent.
11.00 a.m., Morning Prayer.
3.00 p.m., Sunday school and Bible classes.
4.00 p.m., Confirmation class.
7.00 p.m., Evening Prayer and Holy Communion.

ST. GEORGE'S CHURCH
Braidwood Avenue — South Peterborough.
Rev. J. L. Hughes, Rector.
Fourth Sunday in Lent.
Mothering Sunday.
10 a.m., Sunday school.
11 a.m., Litany and Choral Eucharist.
4.15 p.m., Adult Confirmation Class
7 p.m., Evensong.

ST. LUKE'S CHURCH
Corner Rogers and Robinson streets.
Rev. Geo. J. Bousfield, B. A. Rector.
Services at 8 a.m., 11 a.m., and 7 p.m.
Sunday school, 3 pm.
Holy Baptism by Appointment.
Besides the regular Sunday services during Lent, there will be evening Prayer on Wednesdays at 7.45 p.m., and on Fridays at 5.05 p.m.

ASSEMBLY HALL
Christians gathered in the name of the Lord Jesus Christ, will (D.V.) hold meetings as follows:
Sunday:
Breaking of bread, 11 a.m.
Sunday school, 3 p.m.
Gospel meeting, 7 p.m.

THE SALVATION ARMY TEMPLE Simcoe Street

We respectfully request your attendance at any of the SERVICES HELD IN THE TEMPLE, SIMCOE STREET, ON SUNDAY, at 11 a.m., 3.15 and 7 p.m.
The Meetings are happily and reverently conducted.
A Splendid Band of 35 Instrumentalists and a Company of 30 Singers and Other Musicians provide Music.
The Addresses given are Practical in character.
ENSIGN AND MRS. GREEN in Charge.

DAVINCI'S
LAST SUPPER
Sunday Evening Subject, 7 P.M.
Don't fail to see this wonderful picture in its original coloring.
11 A.M.—OUR SAILOR MISSIONS
REV. GEORGE SPEEDIE(TORONTO)
3 P.M.—Sunday School. 2nd Crossword Puzzle, "The Shamrock."
PARK STREET BAPTIST
J. L. HARTON, B.T.h., Pastor

Murray Street Baptist Church
REV. J. H. SUTCLIFFE, M.A., Minister
Sunday Evening at 7.
"Why Blame Pilate"
Anthem—"Consider and Hear Me" ..... Pfleuger
Tenor Solo—"Open the Gates of the Temple" ..... Knapp
Sung by Dr. S. J. Graham.
6.45—Organ Recital.
11 a.m.—"CONVERSION."
Anthem—"The Lord Hear Thee" ..... Samson
Pastor's Choir—"Since the Fulness of His Love Came In".. Ackley
Dr. S. J. Graham, Choir Director - Mr. A. Collison, Organist

Mr. A. N. O'BRIEN
Editor of Armour of Light, Chicago—will hold Meetings, commencing Monday Night. Hear him. He is a wonderful Exponent of the Scripture.
MEETINGS TO-MORROW AS USUAL.
GOSPEL HALL

George Street - Rev. R. Keith Mills, Pastor
Bethany Tabernacle
Annual Missionary Convention
Three Great Meetings—11 a.m., 3 p.m., 7 p.m.
11 A.M.—REV. GEO. M. BLACKETT, OF OWEN SOUND
The Holy Spirit And The Believer?
3 P.M.—MISS NELLIE JONES, OF CHINA
Some Chinese Experiences
7 P.M.—
Miss N. Jones—"CHURCH TRIUMPHANT THROUGH TRIAL"
Rev. Geo. M. Blackett—"WHAT'S WRONG WITH THE WORLD"
REV. GEO M. BLACKETT is a Bible teacher and evangelist, who makes the great truths of the Book vivid and practical.
MISS NELLIE M. JONES lived and worked in Peterborough before going to China as a missionary. She tells from wide knowledge and personal experiences of the situation there.
Annual Offering for Missions Will Be Received at the Services

THE UNITED CHURCH OF CANADA

MARK ST. UNITED CHURCH Minister, Rev. A. E. Thornley, M.A. Organist, V. H. L. Boorman
Morning Subject ..... "CHARACTER BUILDING"
Sunday School at 2.45 p.m.
Attendance and Thermometer climbing. Come and help them climb.
Evening Subject ..... "USING WHAT WE HAVE FOR GOD"

ST. JAMES UNITED CHURCH OF CANADA
REV. J. H. DUDGEON, Pastor. MR. F. STEVENS, Leader
10 a.m. ..... CLASSES FOR INSTRUCTION
11 a.m.—Subject ..... "THREE CALLS FROM DEATH"
7 p.m.—Subject ..... "THE RICH FOOL"
Soloist—Mrs. McLaren.
3 p.m. ..... SABBATH SCHOOL AND BROTHERHOOD
MR. J. B. NELSON, Agricultural Representative.
Special Musical Selections by Petrie Male Quartette.

KNOX "The Church of the Open Door" REV. WM. McDONALD, B.D., Minister MR. R. J. DEVEY, Musical Director
Mr. Frank Oldfield
BARITONE SOLOIST, TORONTO
Will Sing Twice, Both Morning and Evening
11 A.M.—"THE MAIN ISSUE IN THE CHRISTIAN CAREER"
Solo—"O Man of Sorrows" ..... Mr. Frank Oldfield
Anthem—"Cast Thy Bread on the Waters" ..... (J. E. Roeckel)
Solo—"When I Survey the Wondrous Cross" .... Mr. Frank Oldfield
7 P.M.—"THE TESTING HOUR OF LIBERTY"
Solo—"Why Do the Nations?" ..... Handel's "Messiah"
Mr. Frank Oldfield
Anthem—"How Lovely Are Thy Messengers" ..... (Mendelssohn)
Solo—"Sun of My Soul" ..... Mr. Frank Oldfield
We Will Welcome Everyone to These Services

St. Andrew's Church
REV. J. W. GORDON, M.A., B.D., Minister.
11 a.m.—"THE CHURCH AT ANTIOCH."
7 p.m.—"THE COMING OF OUR LORD."
3 p.m.—SUNDAY SCHOOL.
Mrs. H. F. Doig, Soloist Mr. John Crane, Director of Music
The Public cordially welcomed.

TRINITY "The Family Church" Rev. David Wren, M.A., B.D., Minister
11 A.M.—Sermon Subject,
They Fainted Not
3 P.M.—Sunday School and Bible Classes
7 P.M.—Sermon Subject
The Unbidden Visitor At The Feast
Mrs. W. Hohner, Mr. Maurice Park—Soloists
Miss Mabel Clarry—Director of Music
Strangers and Visitors Cordially Welcomed
Mr. Norman Cherrie
BARITONE SOLOIST OF EATON MEMORIAL CHURCH (TORONTO)
will be guest soloist on Sunday, March 25, when the Choir will sing Stainer's "Crucifixion" at the Evening Service.

GEORGE STREET UNITED CHURCH
REV. J. E. TODD, B.A., Minister.
The Minister Will Preach Morning and Evening.
11 a.m.—"LIFE'S INESCAPABLE THINGS."
7 p.m.—"THE FIRST FOOD CONTROLLER."
Soloists:
Soprano—Miss Daisy Murray. Contralto—Mrs. G. F. Liddle. Baritone—Douglas Carlisle.
G. F. Liddle, Music Director.
A CORDIAL WELCOME TO STRANGERS

The Examiner

PHONES—Editorial 1601. Business Office 1600. Private Branch Exchange to all Departments.

The Examiner is a member of the Audit Bureau of Circulation.

The Daily Examiner, published every lawful evening by The Peterborough Examiner, Limited. Office, 419 George street. $6.00 per year, delivered in city; out-of-town subscribers, by mail, $4.80 a year.

The Weekly Examiner published every Thursday. Subscription price, $1.50 a year.

U. S. REPRESENTATIVES

Special U. S. Representatives—W. H. Stockwell, 439 People's Gas Building, Chicago, Ill.

New York—Chas. F. Miller, 225 Fifth Avenue.

Advertising Rates on application.

R. M. GLOVER, Managing Director.

SATURDAY, MARCH 17, 1928.

SATISFIED WITH PICKEREL.

Appearing before the Fish and Game Committee the other day a guide from Northern Ontario hit the nail squarely on the head when he declared that he no longer sent his tourists after bass—"for the bass are gone"—but after pickerel, "and the tourists are glad to get them."

The argument that pickerel is not a game fish and that therefore no special pains should be taken to protect it, will not impress anyone who knows the facts.

With the game fish rapidly disappearing, the majority of visitors are quite satisfied to catch pickerel, just as this Northern Ontario guide has found, and the question now to be considered involves conserving the pickerel before they become as scarce as other fish in these waters.

In any policy of conservation it should be obvious that the through-the-ice fishing and the building up of a big business in the sale of pickerel caught in this way must be brought to an end.

If this is not done, and done speedily, we will not even be able to offer our tourists an opportunity to catch pickerel.

The fish, if protected, may save the situation in this district; at least, we cannot afford to take the chance of allowing the supply to be exhausted merely to give a few individuals an opportunity of making some easy money during the winter months.

CURBING THE SENSATION-MONGERS.

With the decision of the Quebec authorities to bar newspaper representatives from attending executions in that province most people will be in accord.

There is no reason except the gratification of morbid tastes, why the details of the carrying out of the death sentence upon convicted murderers should be published.

Yellow journals have gone to such a length indeed in this respect as to justify the exclusion of the press upon such occasions, the treatment of a recent execution in Sing-Sing by tabloid newspapers, one of which even published pictures of the unfortunate woman as she appeared in the death chair, being a particularly striking example of what can be expected from sensational sheets that pander to morbidity.

The British system of issuing a brief official notice that the sentence of the Court has been carried out, would seem to be a much more desirable method, and now that Quebec has decided to adopt this system henceforth, the example might well be followed by the authorities in other provinces.

The change will be resented by some of the yellows and tabloids, and perhaps by a few Canadian newspapers which seem to have been infected by the same germ as these sensation-mongers, but the majority of the papers published in this country will not be slow in approving the decision of the Quebec authorities.

THE SHOVELS SHOULD FUNCTION.

When the snow-cleaning by-law was withdrawn by the City Council at the beginning of the winter as the result of strong opposition to the measure by many citizens, The Examiner expressed the view that the compulsory element having been eliminated most householders would voluntarily assume the task of keeping their walks clean.

Unfortunately this hope has been only partially fulfilled, and the result is that conditions under foot on many of the city's streets are far from pleasant, in some places the accumulation of ice being at least six inches thick.

It is easy to imagine that had the by-law been left in force a very different state of affairs would prevail today, for there are stretches of bone-dry pavement here and there where citizens as a voluntary contribution to the general comfort have coped with successive snowfalls and kept the walks clear, and these dry spots are in agreeable contrast to the general conditions.

The point is that the public forced the scrapping of the by-law, resenting the compulsion involved, and that there is an obligation on the part of those who opposed the measure to bring about the same results by their own efforts.

Unfortunately this obligation had not been generally admitted, and the present unpleasant walking conditions are the result.

It is not too late, however, to at least partially make up for the lapse.

The shovel brigade still has a chance to function, and should get busy as soon as the weather conditions permit.

Otherwise the obnoxious by-law may come back, necessitated by the intolerable state of most of the city's sidewalks.

GENERAL MOTORS.

The public knows something of the fabulous profits that have been made by some of the automobile companies. The ordinary working man, who finds it hard enough to scrape together and save one thousand dollars, has heard rather vaguely from time to time of which an original investment of $1,000 in the Ford Company would have earned, but he hasn't heard so much about the similarly amazing dividends of General Motors, manufacturers of the Chevrolet, Pontiac, Oakland.

Merely for simplicity and convenience, consider an original purchase of 100 shares of General Motors at $100 a share, an investment of $10,000. That fortunate investor to-day would own 10,038 shares and their market value would be around $1,600,000. Had he taken advantage of various rights that were offered to him during that time, it is calculated that his holdings at present would total 14,538 shares, valued at about $2,300,000 .And the most of this appreciation developed within the period of ten years. In 1916 there was a stock slit-up on a five-for-one basis, in 1920 it was on a ten-for-one basis, and so on, rapidly pyramiding the original 100 shares. The prediction has been ventured that the net earnings of General Motors this year will be close to $300,000,000. Most of the important executives of the company are millionaires many times over. They obtained an interest in the business by purchases of the common stock through what is known as the Managers' Securities Company, and they have been elevated thereby to the swelling ranks of American plutocrats.

DO WE NEED COUNTY COUNCILS?

The Arthur Enterprise in a very well written article in its last issue discusses the above question. The matter was brought to its attention because of the intention of Fergus, which is in the county of Wellington, to withdraw from the county. Fergus has now the necessary population for incorporation as a town and the separation from the county. It will require a special act of the Ontario Legislature, but is quite within possibilities.

The Enterprise is of the opinion that County Councils have come to be a very unnecessary link between the municipal and Provincial governing bodies. It states that the chief business of the County Council at present is building and maintaining roads, and the administration of education. It believes that this work could be successfully carried on by the Legislature and the Township Councils. The Enterprise further points out that at present county grants are made to schools and Government grants, based on county grants, are made by the Department of Education. The county then gets these grants by making allowance in the county rate for them. In the opinion of the Arthur newspaper there is no need of the county's part in the matter at all. It believes that the Education Department and the municipality could carry on more economically and more efficiently without County Council interference than with it.

This is rather a new idea. Most people, no doubt, believe that the County Council is a very vital part of municipal machinery. The views of The Arthur Enterprise, however, are well worthy of consideration. If County Councils could be done away with without interfering seriously with the administration of the towns, villages and townships throughout the Province, then there is no doubt that a good deal of money would be saved. As The Enterprise suggests, there is little chance of any suggestion of reform coming from County Councils themselves, but it is a matter to which thoughtful men of every Province will no doubt be prepared to give serious consideration.—Kingston Whig-Standard.

RADIO AND CONTROVERSY.

There is an interesting controversy in Great Britain over the question of broadcasting controversial matter. The possible subjects of controversy are grouped by The London Times under three heads—religion, politics and industry. Religion, it is admitted, presents difficulties, and in its doctrinal aspects it might well be left alone. "But no sanctity attaches to politics or industry." We are not sure that there would be no difficulty in regard to industry. The cleavage between socialism and the present system is as likely to provoke passion as that between modernism and fundamentalism in religion. Many people would be shocked by the notion of Red propaganda being broadcast; but if the subject is to be discussed at all, where would the line be drawn? A mild Utopian form of socialism might be denounced as revolutionary or at least disturbing, as a magazine was forced by old-fashioned public opinion to discontinue the publication of Ruskin's "Unto This Last." Winston Churchill favors the removal of the ban. He says:

> "The newspapers no longer report public speeches. They only go about dogging your steps from place to place to see if you say something that, clipped from its context, can be made into a headline. They only go prowling about looking for the wrong tit-bits."

This is rather startling to those who have been accustomed to venerate Old Country newspapers as models of sobriety and solidity; but manners change there as elsewhere. Churchill goes on to say that if newspapers will not report political speeches, they should not act the part of dog-in-the-manger and stand in the path of a great and wonderful new invention. He suggests that one radio hour a night should be given to political and party controversy, and that the time should be divided up in accordance with the strength of parties in any given House of Commons.

There are difficulties and dangers in the way, but it will be hard to contend that controversy and propaganda, now carried on in books and newspapers and in public meetings, shall be excluded from the field of radio activity. All living issues are controversial by their very nature, says The Manchester Guardian, and it does not wish the broadcasting agency to deal with the dead alone. Propaganda means the dissemination of views with which you disagree. There would be less difficulty if topics were only two-sided, but "unfortunately most questions are complex polygons, and the only safeguard is to insure as much free discussion of various views as possible."

The practical difficulty would be in giving fair play to all parties and advocates of all kinds of opinion. You can buy the newspaper or book which meets your views and shut the door on the others; but in the case of the radio the proposition is not quite so simple. The nearest analogy is the space allotted to correspondents in a newspaper. Every editor has had the experience of being accused of unfairness because B thinks he has not been given the same opportunity to express himself as A; and no matter how fair he may try to be he is liable to be accused of dark and sinister motives. Then the radio fans are troubled by interference. The annoyance which one feels when his favorite musical program is interrupted by discordant sounds would be slight when compared with the feeling aroused by an unsought blast of communistic doctrine in an old-fashioned household, or a wave of reactionary Toryism pouring into a Liberal ear. Still it may be argued that such shocks are stimulating.—London Advertiser.

EDITORIAL NOTES AND COMMENTN.

Regulation No. 17 is not likely to worry Mr. Ferguson, at least as a political menace, for the next five years.

A study of the spring styles seems to indicate that the really smart young man in Chicago will wear a bullet-proof vest this year.

High School girls in Hungary must wear dark blue sailor trousers instead of short skirts. That's one way of dealing with the scanty skirt problem.

Now that both the Federal House and the Legislature have got through talking on the Budget, is it too much to hope that business will get a chance?

The profits announced by the Wrigley Company for last year indicated that however much unemployment there may be over the border, millions of jaws were busy.

"Are you strong?" "Strong! Say, I can read the Saturday Evening Post with one hand."—Judge.

CATTLE, GRAIN AND PRODUCE

TORONTO LIVESTOCK.

TORONTO, March 17. — A light run of less than 2,000 cattle for best Monday's market, due to blocked condition of the country roads, the market opened for the week with a good actice demand. Prices for the day averages 15c to 20c higher than the previous close. The advance was lost in the later markets, and before the closing market on Thursday, medium and common butcher cattle had suffered a further decline of about 25c. Choice heavy steers and fancy quality butcher steers and heifers handy weights held steady to firm at the week's opening prices.

Choice fat cows were 25c to 40c lower than the week's opening prices. Good medium cows selling at $7.00 to $7.25.

Springers in steady demand if of good quality. No demand for milkers.

Calves—Choice around 14c; good, 13c to 13½c; medium calves, 9c to 12c; a few dairy type grassers selling at 6c to the abattoirs for boning purposes.

Receipts.

Union Stock Yards — Total receipts this week: Cattle, 3,864; calves, 1,015; hogs, 4,420; lambs, 381.

Heavy steers, choice	$10.50 to $11.00
Butchers, choice	9.00 10.25
do. common to medium	7.00 7.75
do. heifers	9.00 9.75
Baby beeves	9.50 12.00
Cows, fat, choice	7.50 8.25
do. canners, cutters	2.50 3.50
Bulls butcher, choice	6.50 7.50
Bolognas	4.50 6.25
Feeders and shortkeep.	8.00 9.00
Stockers, good	6.00 6.75
Calves, choice	14.00 15.00
Springers, choice	90.00 120.00
Milkers, choice	70.00 90.00
Lambs, choice	16.00 16.50
Buck lambs	10.00 11.00
Sheep	7.00 8.00
Hogs, f.o.b., thick, smooth	8.25
Hogs, selects, f.o.b.	9.00
Hogs, off cars, selects	9.90

MONTREAL GRAIN AND PRODUCE.

MONTREAL, March 17 (Canadian Press). — The foreign demand for wheat here yesterday was quiet, but some sales of oats and barley were made by exporters.

In sympathy with the steady advance in prices for oats in Winnipeg of late a stronger feeling developed in the local cash market, and prices for all grades were marked up two cents per bushel. The demand was moderate.

The flour situation was without any new feature to note, prices for spring and winter wheat grains being firmly maintained under a limited demand.

Owing to the increasing scarcity of most lines of millfeed and the urgent demand from local and outside buyers a stronger feeling prevailed and prices scored an advance of $1.00 per ton. A moderate trade was done in standard grades of rolled oats and prices were firm.

A feature of the baled hay trade was the demand that developed from foreign buyers, and some sales of fair average quality hay were made for May-June shipment from the Port of Montreal to Cardiff at 35s per ton, c.i.f. Owing to the more liberal supplies available on spot and the somewhat limited demand a weaker feeling prevailed and prices were reduced $1.00 per ton.

The demand for all grades of eggs was good and an active business was done at unchanged prices. The receipts were 2,307 cases.

A fairly active business was done in potatoes and the undertone was firm.

The trade in imported beans was steady and values were unchanged. Sales of car lots of choice white hand-picked to arrive were made at $3.50 per bushel, ex-track, and broken lots at $3.60 per bushel, ex-store.

An easier feeling developed in the butter market and prices were declined ½c per pound. The volume of business was again of a limited character. The receipts were 137 packages.

The undertone to the cheese market continued firm on account of the limited supplies available on spot. The receipts were 67 boxes.

Montreal Quotations.

Oats, Canadian Western No. 2, 85c.
Oats, Canadian Western No. 3, 79½c.
Oats, extra No. 1 feed, 77½c.
Oats, No. 2 local white, 76½c.
Flour, Manitoba spring wheat patents firsts, $7.90.
Flour, Manitoba spring wheat patents seconds, $7.30.
Flour, Manitoba spring wheat patents strong bakers, $7.10.
Flour, Winter patents, choice, $5.90-$6.00.
Rolled oats, bag 90 pounds, $3.85.
Bran, $40.25.
Shorts, $42.25.
Middlings, $48.25.
Hay, No. 2, per ton, car lots, $12.00 to $12.50.
Cheese, Westerns, 21¾c-22½c.
Cheese, Easterns, 21¾c.
Butter, No. 1 pasteurized, 41¼c-41½c.
Eggs, fresh extras, 44c.
Eggs, fresh firsts, 42c.
Quebec potatoes, per bag, car lots, $1.70 to $1.75.

CHICAGO CATTLE.

CHICAGO, March 17 (Canadian Press). — Cattle, 15,000; no choice steers or yearlings here; best, $13.75; several loads, $13.00 to $13.35; bulk, $11.75 to $12.50; good market on light heifer and mixed yearlings at $13.00 downward to $11.50; very few bulls offered; light heifers, $12.00 to $13.00; better kinds, $13.50 to $14.50; best, $15.00.

Hogs, 36,000; top, $8.85 sparingly paid for sorted 200 to 210 pound weights; bulk better grade 170 to 230 pound averages, $8.35 to $8.60; desirable 240 to 280 pound butchers largely $8.05 to $8.35; big weight butchers selling down to $7.75; better grade lights active; bulk 140 to 160 pound weights, $7.75 to $8.40; strictly choice kind, $8.60; pigs mostly $6.50 to $7.25; choice kinds upward to $7.75; bulk packing sows, $6.90 to

Sheep, 6,000; top, 79 pound Nebraska lambs to traders, $16.75; bulk better grades 90 pounds down, $16.00 to $16.25; medium kinds down to $15.00; good to choice 94 pound fed Montanas, $16.15; 82 to 87 pound clipped lambs, $14.15 to $14.25; few fat ewes, $9.50.

CHICAGO GRAIN.

CHICAGO, March 17 (Canadian Press). — Brisk export demand for corn led to big general buying in the corn market yesterday and to fresh high price records for the season. Barley also outdid the season's topmost previous figures. Closing quotations on corn were strong, 1 cent to 2 cents net higher, with wheat varying from ¼c decline to 1¼ advance, oats ¼c to ⅝c to ⅞c up, and provisions showing 10 to 12 cents to 32 cents gain.

Despite heavy selling at times to realize profits, corn went soaring first beyond $1.00 a bushel for May delivery and later on ran up above above 7.01, touching finally 1.01¾, and closing within about ½ cent of the day's highest level. Meanwhile, No. 2 corn available for quick shipment to Denmark from Saint John, N.B., was in demand here yesterday at 12½ cents over Chicago May. Announcement was also made of sales of corn to Rotterdam, and export business was likewise in evidence at Omaha and St. Louis as well as at New York and the Gulf of Mexico.

With country offerings of domestic corn virtually zero, smallness of world shipments of corn gave emphasis to trade reports indicating European scarcity of feed, with demand now turning to oats as well as to corn. Argentine corn was talked of as practically exhausted, and the new Argentine crop unavailable for some time yet. Under such circumstances, bulls in the corn market here swept everything before them yesterday, and forced into execution many standing orders which previous sellers had given to buy at various set limits to put a stop to losses.

Wheat and rye, together with oats and barley, accompanied the upward swing of corn. Wheat was influenced too by falling off in wheat shipments from Australia, 976,000 for the week, against 2,296,000 bushels the week before.

Foreign buying of lard gave independent strength to the provision market.

STERLING EXCHANGE.

MONTREAL, March 17 (Canadian Press). — Sterling exchange rates were quoted here yesterday as:

Demand—$4.87¼.
Cables—$4.87¾.

GOD'S MINUTE

"Hear, O Lord, when I cry with my voice."—Ps. 27:7.

O Lord, our Lord, how excellent is Thy Name in all the earth. Thou art our God, and the God and Father of our Lord and Saviour Jesus Christ, through Whom we, Thy children of faith, have the forgiveness of our sins. Thou art our fathers' God; and Whom they in the flesh confidently worshipped, we their children, would also reverently worship and adore.

Humbly, yet devoutly, would we give thanks to Thee, O God, for Thy great love revealed to us in Christ; and for Thy rich and unfailing providences to us, and to all men. For Jesus' sake, receive our thanks. Continue Thy loving famors to us, and grant us pardon for sin, and life eternal.

Give us, we beseech Thee, the Holy Spirit as our Guide this day, into truth. May He ever comfort us and all Thine in times of sorrow or of trial. May He strengthen us when we are weak. May He raise us up again, if we fall. May He interpret Thy Word to us, and enable us to do Thy holy will with gladness of heart.

With us, bless also this, our nation, and the whole world with Heavenly peace, for Jesus sake. Amen.

John Grant Newman, D.D.,
Philadelphia, Penna.

A Thought

SELF-MASTERY

Would you be strong, conquer yourself. He is twice a conqueror, who can restrain himself in the hour of victory. He that is master of himself will soon be master of others. He that returns a good for evil obtains the victory. Put not your faith in another's sleeve. Conquer thyself. He's a wise man that leads passion by the bridle. The noblest task is to command one's self.

DEFEATS.

It is generally more profitable to reckon up our defeats than to boast of our attainments.—Carlyle.

Voice of the People

Letters to be printed in the Voice of the People column must be received at The Examiner office on the day before it is desired to have them published.

Dear Sir. — An article in your issue of March 10, headed "Christian Science Revolt," seems to have given an erroneous impression to some of your readers. The withdrawal from the Christian Science church of the man referred to cannot with any degree of propriety be considered as a revolt. The right of a person to disassociate himself from this or any other organization cannot be questioned, and where discontent is in evidence such disassociation is perhaps the best for all concerned, at least until the malcontent is healed. The statement made that "any intelligent and thinking member will eventually become dissatisfied with it", is simply an absurd and futile suggestion, or else perchance, a thought fathered by a wish which will never be gratified. All genuine Christian Scientists in the light of their intelligent understanding of the true import of the teachings of Christian Science, are perfectly satisfied with, and have abiding confidence in, the constituted authority of their organization and the suggestion of "politics and management" is positively not correct.

The discoverer and founder of Christian Science, Mary Baker Eddy, established the present form of government and made adequate provision for its continuity. Consequently this institution is functioning and will continue to function harmoniously regardless of, and undisturbed by, any attempted interference.

Notwithstanding the withdrawal of a few disaffected individuals, the last report of the clerk of The Mother Church, the First Church of Christ, Scientist in Boston, Massachusetts, shows the largest increase in membership of any year in the history of Christian Science, with prosperity and harmonious activity prevailing throughout the entire organization, including 26 branch churches in Ontario.

ARTHUR E. BLAINEY,
Christian Science Committee on Publication for Ontario.

East Emily

EAST EMILY, March 17.—Mr. and Mrs. Gordon Mann of Bridgenorth spent the week-end with relatives in East Emily.

Mr. Victor Fee was a visitor to Peterborough on Saturday.

Mr. George Franks was a visitor to Bobcaygeon on Tuesday.

Mr. and Mrs. A. McCarrell received word last week that their son-in-law at Dunsford was seriously ill.

Mr. and Mrs. W. Franks of Peterborough were visitors in East Emily last week.

Mrs. Paul has returned home after an extended visit with friends in Bobcaygeon.

Miss Margaret Middleton of Peterborough called on Mrs. Allen Fee last week.

Mr. Everett Harrison made a business trip to Peterborough on Saturday.

Mr. and Mrs. George Bannon and children have moved to their new home near Peterborough.

Mr. and Mrs. Stanley Mahood of Smith spent Monday with the latter's parents, Mr. and Mrs. George Lowes.

The roads throughout this district have been almost completely blocked. The mail men just got around their routes about three days last week.

Mr. and Mrs. Melville McInnis of Cavan have moved to their farm which they purchased from Mr. John Fee near Omemee.

Mr. and Mrs. Lloyd Boate and children have moved to their new home at Fowler's Corners, and Mr. and Mrs. Wilbert Harrison of Fowler's Corners, have moved to Mr. Boate's farm.

Mr. and Mrs. Harry McQuade were visitors to Lindsay last week.

Mr. Paul McGuire is assessor this season, and has been in this district during the past week.

Mr. Garnet Shield of Mount Pleasant, and Mrs. L. Scott and little daughter, of Homefield, Manitoba, spent last Friday with Mr. and Mrs. Joseph Shield.

Mr. and Mrs. Lloyd Boate entertained a number of their friends at their home last Thursday. The evening was spent in cards and dancing, after which a dainty lunch was served.

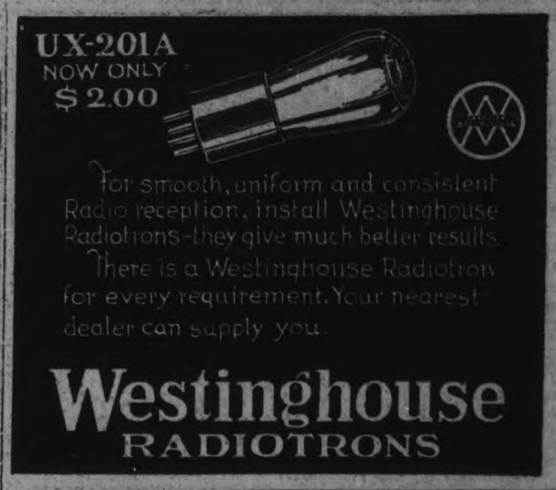

The Mutual Life Assurance Co. of Canada

Benefits to policyholders are indicated by payments in 1927 of more than $2,000,000 in death and disability claims, $900,000 in endowments and annuities, and $3,646,000 in dividends.

GEORGE GIBBONS, District Manager
A. C. GRAY, District Representative
201 Barrie Bldg., George St.
Peterborough - - - Ontario

ONTARIO

To Truck Owners and Drivers:

During Early Spring
Avoid Overloads - - Don't Speed

Penalty is a fine or imprisonment, or both. License may be suspended.

Because even the hardest roads may be damaged by heavy loads or excessive speed during early spring, the law especially protects them at this season.

The Ontario Highway Traffic Act declares that during March and April, on roads outside cities and towns:

Solid tired trucks and trailers shall not carry more than half a load;

Pneumatic tired trucks and trailers, with a carrying capacity exceeding three tons, shall be limited to half a load;

Horse drawn vehicles with a carrying capacity exceeding one ton shall be limited to half a load.

The speed limit for solid tired vehicles is set at 15 miles an hour all the year round.

The speed limit for pneumatic tired vehicles of more than six tons gross is set at 20 miles an hour all the year round.

The penalty for overloading at this season is a fine, imprisonment, or both. Licenses may be suspended also. Highway traffic officers have been directed to be especially vigilant in apprehending all who disobey.

Due to the open winter, compliance with these provisions is all the more needful this year.

The Department of Highways desires to impress upon truck and team owners and drivers the provisions of the law and the penalties provided. It seeks their co-operation in a decent observation of provisions so greatly in the public interest. Ontario has an investment of over $170,000,000 in roads and an annual maintenance bill of $4,000,000. This investment must be protected.

Ontario Department of Highways
The HON. GEORGE S. HENRY, *Minister.*

WOMEN'S PAGE

PERSONALS

Mr. and Mrs. J. Robertson, 174 Lock street, were hosts at a very enjoyable surprise party tendered them by a number of their friends on the occasion of Mrs. Robertson's birthday. About thirty in number, the visiting ladies and gentlemen brought with them sumptuous refreshments and spent the evening in the enjoyment of games, dancing and music. Mrs. Robertson was presented with a handsome carving set in a plush-lined case and a reading lamp, the presentations being made on behalf of the assemblage, by Miss M. Miller and Mr. and Mrs. R. Goodfellow. The hostess' sons, Alex and Sam, also presented her with a pretty bouquet of roses and tulips. A suitable acknowledgment was made of these and other gifts. Among those present were: Mr. and Mrs. Goodfellow, Mr. and Mrs. Green and daughter, Miss Myrtle Green, Mr. and Mrs. Adams, Mr. and Mrs. Kelsey and son Leith, Mrs. Buchanan, the Misses Margaret Miller, Mary Clingan, B. Whitfield, I. Parkes, Messrs. Bert Kelsey and Cyril Astol, also Mrs. Anderson and daughter Ruby, of England, who are visiting the former's parents, Mr. and Mrs. Robertson.

• • •

The sergeants of the Peterborough Rangers were at home to their friends at a whist drive and dance held in the Recreation Room of the Armories last evening. Twelve tables of cards were played, with prizes as follows: Ladies' first, Mrs. E. Nicholls, second Miss A. Freeburn, consolation Mrs. C. J. Beauclerc; gentlemen's first, C.S.M. Hales, second Sgt. J. French, consolation Capt. E. Nicholls. The special prize was won by Mrs. Warman. Music for dancing was provided by Mrs. Warman, Miss M. Willis and J. Hodson. C.S.M. J. Gaskill was Master of Ceremonies and T. Griffin was in charge of square dances. Refreshments were served in the Band Room.

• • •

Mrs. G. Garvin of 324 Charlotte street, left to-day for an extended visit with friends in Detroit.

• • •

Mrs. James Brandon of Toronto, is visiting relatives in the city.

• • •

Mrs. Aubrey Woof, of Codrington, is spending the week end with Mrs. W. Barringer.

• • •

A very successful masquerade dance was held at the I.O.O.F. Hall, George street, last evening, under the auspices of the Triple Link Club. Fallis' orchestra supplied excellent music for dancing. Judges of costumes were Alderman and Mrs. R. S. Cotton and Miss Cathleen McCarthy. The prize for the ladies' best costume was won by Miss Polly Parks as a Jester and the gentlemen's prize went to Mr. George Benton, junior, in a feminine impersonation. A committee of the Triple Link Club, composed of Messrs. G. Benton, G. Worboy, C. H. Hotston, R. S. Cotton, F. Tuggey, H. Lemmings and J. Stanley, served delicious refreshments. Among those present were Mr. and Mrs. George Worboy, Alderman and Mrs. R. S. Cotton, Mr. and Mrs. H. Beatty, Mr. and Mrs. H. Lemmings, Mr. and Mrs. Harry Black, Mrs. Easson (as an Irish Colleen), the Misses Marjorie Byers (western girl), Polly Parks (Jester), Evelyn Freeman (Shamrock), Eva Scott (Harem lady), Ruby Theobald (Pierotte), K. Kitchen, Viva Wyatt, Olive Wyatt, Helen Ferguson, Olive McCracken, Hazel Brown, Bertha Sanders, Doris Sanders, Edna Dingman, Kathleen Cooney, Helen Jopling, Eva Beatty, Ethel Brownlee, Frances Andrews, Helen Turner, Connie Downs, Jean McIlwain, Kathleen Leary, Margaret Cotton, Viola Smith, Marjorie Dodson, Peggy Taylor, Eva Patterson, Victoria Goodson, Thelma Fallis, Hughey, Ella Trotter, Evelyn Smallword, Neva Smallwood, Joyce Alcock, Marion Armstrong, Messrs. John Krogh (western cowboy), George Benton (female impersonator), Frederick Clark (Indian), Brotherson, Fred Batten, Sherman Rowe, Bruce McLean, Alex. Sage, Kenneth Young, Archie Menzies, Earl McIlwain, Charlie Evans, Jack Huggins, Harry Siders, Wilson Dunlop, Harry Grose, P. Telford, Kenneth Miller, Jack Hall, John Dawson, W. Willshire, Jack Hillman, Frank Gray, Stephen Steves, Vincent Jacques, Neil Clark, Austin, Armstrong, Norman Nesbitt, Alex. Moore, Ted Bradshaw, Melville Star, Ted Kingdon and Vernon Veeley.

• • •

Mr. Frank Oldfield of Toronto, who will be a special soloist at both services at Knox church to-morrow, will be a guest at the Empress Hotel during his stay in the city.

• • •

Members of the staff of the Metropolitan Insurance Company held a very enjoyable dance and card party at the Downyflake last evening.

• • •

A very enjoyable evening was spent at the home of Mr. and Mrs. Burton C. Moore, 552 Chamberlain street, on Wednesday, when about forty friends and neighbors gathered to present Mr. and Mrs. Douglas C. Moore (nee Olive Gosselin) with a miscellaneous shower. The many useful and pretty gifts were brought in in a prettily decorated wagon, drawn by a miniature bride and bridegroom, in the persons of Miss Helen Beatty and Edgar Robertson and were presented by Mrs. George Sexsmith. Mr. and Mrs. Moore were taken by surprise, but responded in a few words, thanking their friends for their kindness, after which the evening was spent in a social manner. Mr. Wm. McLaren entertained the gathering with a beautiful Irish solo and Mrs. George H. Rowe gave a reading which was much enjoyed. Dainty refreshments were served and the evening was brought to a close with a vote of thanks to Mr. and Mrs. Burton C. Moore for the use of their home, to which Mr. Burton C. Moore responded.

• • •

A very delightful Irish tea was held in the auditorium of George Street United Sunday School Hall yesterday under the auspices of Group D of the Women's Missionary Society of the church. The guests were received by Mrs. W. McMillian, convenor of the group, assisted by Miss E. C. McCamus. The room was very attractive with its decorations of green streamers and potted shamrocks. The central table was lovely with green shamrocks and green candles in silver candle holders, and silver service. Mrs. J. E. Todd and Mrs. R. Helson poured tea, which was served at numerous small tables, decorated with green fluted runners and small green potted shamrocks. Those assisting in serving were Miss Leota Fisher, Miss Reta Head, Mrs. J. E. Stephens, Mrs. Wasson, Mrs. Harrison and Mrs. Hatherley. The home-made cooking table, in charge of Mrs. R. Batten and Mrs. McKnott, looked very tempting with its decorations of green and its array of goodies. The table where the Oriental goods was sold was lovely with a Korean lace cloth, beautiful embroidered linens, and several pieces of brass. Mrs. E. W. Coon and Mrs. A. I. Brown were in charge. Mrs. J. Stubbs made the tea. A very enjoyable program arranged by Miss E. C. McCamus consisted of instrumental solos by Miss Pearl Carruthers and Mrs. K. Purdy, and an instrumental duet by the Misses Alda Bartlett and Loreen Lorriman. Two lovely vocal solos were given by Mrs. Frederick Frogatt and a vocal duett by Misses Olive Rowe and Elva Trethewey, accompanied by Miss Miriam Purdy, was much enjoyed.

• • •

Miss Winifred Hicks-Lyne has returned to Toronto after some time spent here with Mr. and Mrs. R. T. E. Hicks-Lyne.

• • •

Mr. and Mrs. John Revoy and children of Montreal, Mrs. James Hartley, and Mrs. George Stanley of Toronto, and Mrs. Draper and children of North Cobalt are guests of Mr. and Mrs. B. Revoy, 292 Woodbine Avenue, who celebrated their golden wedding anniversary on Friday.

• • •

Mr. and Mrs. Percy Revoy and Mrs. Farewell of Toronto are guests of Mrs. J. W. Devall, Water Street, having come down for the wedding anniversary of Mr. and Mrs. B. Revoy.

• • •

Mrs. R. Kingan, Aylmer Street, entertained a number of friends on Thursday evening.

• • •

The Kindergarten Room of Central School was very attractive with its decorations of green streamers, green shaded light, and spring flowers, yesterday afternoon, when a St. Patrick's Tea was held there under the auspices of Central Home and School Association. The guests were received by Mrs. W. H. Lacey, President of the association, and Mrs. D. Vincent, assisted at the door. The central table looked lovely with a silver basket of pussy willows and daffodils, banker with smilax, sprays of shamrock and four green candles in silver candle holders, and small green baskets of mints. The small tables were decorated with green shamrocks and yellow daffodils in silver bud vases. Tea was poured by Mrs. A. Mowat and Mrs. K. S. Wightman, and tea room assistants were Mesdames Lush, W. Skitch, J. Spencer, J. W. Boorman, Latimer, Weir, W. Flannery. Convenors were Mesdames E. H. Bartlett and C. B. Westbrook. The program consisted of vocal solos by Miss Addie Batten, accompanied by Miss Alda Bartlett; a vocal duet by the Misses Olive Rowe and Elva Trethewey, accompanied by Miss Miriam Purdy, and instrumental music was rendered by the Misses Nellie Boorman at the piano, Dorothy Fine, violin; and Aileen Clark, mandolin; a piano duet by the Misses Alda Bartlett and Loreen Lorriman, and instrumental solos by the Misses Margaret Skitch, Kathleen Lacey, Dorothy Boorman, Jean Howson, and Margaret Patoine.

• • •

Miss Madeline Whaley, McDonnel Street, was hostess at a dance at her home on Thursday evening.

• • •

Following the performance of "Peg o' My Heart," at the Grand Opera House last evening, members of the cast were entertained at supper at St. Alphonsus Lyceum.

• • •

Miss Clare Tate of Moosejaw, Saskatchewan, who is a granddaughter of Mr. and Mrs. W. A. Bell of Smith Township and a pupil at the Central Collegiate in Moosejaw, has been adjudged second place winner in the Bryant oratorical competition of the district.

• • •

Mr. and Mrs. F. A. McFadden and infant son, of Madoc, were in the city yesterday and left on the afternoon train en route to Vancouver, B.C. Mr. McFadden intends to take up fruit farming in the western province.

Women, Your Manifold Duties Require Strength

St. Catharines, Ont.—"During my early married life Dr. Pierce's Favorite Prescription was very helpful to me as a tonic and nervine. I had become all run-down, my nerves were all upset, I could not sleep, and was weak and miserable. I was advised by my mother to try Dr. Pierce's Favorite Prescription and it relieved me of the nervousness and made me a well, strong woman. Since then I have always recommended it to weak women."—Mrs. M. F. Slack, 5 Francis St.

All druggists. Fluid or tablets.

Write the Faculty of Dr. Pierce's Invalids Hotel in Buffalo, N. Y., if you feel the need of free advice.

Ever tried Dr. Pierce's Pleasant (laxative) Pellets? 60 Pellets for 30c.

FEMALE VOICE CHOIR CONCERT

The Female Voice Choir, which has been heard to good advantage during the past six annual concerts, rendered their seventh in the Canadian Legion Hall last night before an audience that almost filled the main auditorium. A great work is being carried on by this choir under the able leadership of Mrs. Robert Bugg, for the proceeds of the annual concert are given to the Canadian Legion for work among needy veterans and the ir families.

Last night's concert was received with great applause from the large audience present. Time after time the artists were called back to give an encore, and probably the concert would not have been as long drawn out if the audience had allowed Mrs. Bugg to carry out her splendid program instead of demanding so many encores.

His Worship Mayor Denne acted as chairman, and in his address stressed with pride the great work for the city and for humanity that the choir was doing. James Abraham, president of the Legion, thanked the members for past gifts, as it has enabled the Legion to do a greater work among the needy returned soldiers and their families.

The program opened with "O Canada" and a very picturesque opening scene in Hawaii with two young ladies sitting on a canoe in front of the main choir. The pianist was accompanied by a Hawaiian guitar quartette, consisting of the Misses Hamilton, Jack Clayton, and Mervin Hamilton. Miss A Barton took the solo part in "Tell Me That You Love Me," and the choir assisted in the chorus. Miss E. Harrison, in masculine costume sang "Honolulu Moon," and Mrs. G. F. Jackson, accompanied by the quartette which received great applause from the audience, sang "Sailing When the Lights Are Low."

Osborne Wells, just a boy, played a selection on the Hawaiian guitar very admirably. Miss Cain was encored for the solo she rendered so creditably. The piano selections by Ardeth Richardson, a little tot who was lifted up by the Mayor so that the little girl could be seen, secured much well earned applause. Mrs. L. Groombridge, assisted by the choir, sang "Blue Eyes," 'and "Lily Land" by the Juvenile Choir was one of the best numbers on the program. Little Annie Fletcher took the solo part and little Phyllis Pink gave a nice dance. Then marched on fourteen girls all dressed in white, who assisted Annie Fletcher in the chorus. The choir sang "Hello, Babby," and Mrs. L. Groombridge gave a dance during the three choruses. A piano selection by Mrs. G. Dafoe followed, after which Mrs. G. F. Jackson sang "When Irish Eyes Are Smiling," 'which was very appropriate for the occasion, and was sung in a clear and true voice. The Hawaiian guitars quartette played two selections, these four young artists playing well together, and well deserved the hearty encore they received. The comic of the evening was the solo by Miss E. Harrison in the same attire as she previously appeared in when she sang "If Mama Knows Where Papa Goes." Alfie Pink, a gold medallist sang in a clear voice without faltering, "Absent," and Miss Elston, another gold medallist, sang "Killarney," 'which delighted the audience. Mrs. Heard and Miss C. Milby played a piano duet and the "Parade Review" by request.

"School Days," a short act put on by the Juvenile Choir and Mrs. R. Bugg as school teacher, was full of comical questions and answers, which added a touch to the program that was greatly enjoyed by everyone.

The solo, "Mother Machree," by Miss P. Smith, and "The Bells of St. Mary's' 'by Miss Cain and the choir brought the program to a close.

Members of the choir are Mesdames G. Jackson, S. Buckton, S. Rathbone, A. Murray, Stott, Bethune, Cairns, Groombridge, A. McKinley, S. McKinley, and Misses M. Wilson, M. Berwick, T. Smith, Groombridge, M. Elstone, A. Barton, Berwick, Murray, D. Cain, Curtis, Bugg, Burnham, Herron, Thorne, Montgomery, and Reynolds.

The Juvenile Choir: Misses A. Fletcher, M. Fletcher, W. Francis, R. Rumary, Rena Rumary, P. Pink, M. Reid, F. Barrie, E. Morrison, I. Surety, D. Hall, M. Hall, E. Doughty, G. Doughty, P. Doughty, D. Sharman, P. Sharman, P. Whatley.

Miss M. Flowers accompanied the choir and Mrs. Buckhan the Juvenile Choir.

PEG O' MY HEART.

(By Jeanette.)

"Peg o' My Heart," the play chosen this year by the dramatic Club of St. Alphonsus Lyceum for their annual dramatic presentation, was given at the Grand Opera House last evening before a good sized audience that appeared to enjoy to the utmost the excellent reproduction of the famous stage success.

Under the able direction of J. J. Southern, each member of the cast gave a splendid portrayal of the allotted role. The setting which remains the same throughout the three acts, was handsome and luxurious and provided an appropriate background for the play, which is set in an aristocratic atmosphere. The gowns worn by the ladies for the cast were beautiful in every instance and added much to the general artistic effect. In the matter of setting and costuming the production was quite outstanding.

Although every member of a well-chosen cast performed in a very able and creditable manner, the honors of the piece naturally go to "Peg," a role taken by Miss Dora Quinlan in a manner that brought her renewed and sincere applause throughout the entire production. Most amateur actors require considerable prompting but it was noticeable Miss Quinlan appeared to know her part thoroughly. A quality of real naturalness and lack of stiffness made the portrayal of the tomboy "Peg" almost professional in characterization at times and the incessant chatter which marks the role "went across" in clear voice that carried to the majority of the audience. Miss Quinlan was extremely well suited in her part, and carried it through in splendid style.

John Madden as Alaric Chichester son of the house, was another actor who appeared to enter quite thoroughly into his role. He also had a touch of snappy professionalism in the way he acted the part of the empty-headed and excessively English youth. Even his laugh was an exact reproduction of the "Algie" type of hilarity, and his make up suited the portrayal to perfection Alaric provided a lot of the laughs.

The remaining roles were carried out in the best possible manner. The story centres about the coming of "Peg" O'Connell from New York city to visit a rich uncle who dies while she is on the way. He has become estranged from his sister Angela during his lifetime, because of her mesalliance with a poor man, but he provides in his will for his niece, if she will remain in England for a year and become educated according to English ideas.

Mrs. Chichester, of Regal Villa Scarborough, is Peg's proud and aristocratic aunt, who, on the morning of her niece's arrival has received word of the failure of her bank. Although she despises the type which the young girl represents, she consents to receive her, and the thousand pounds a year which goes with her. Peg then enters on a month of irritation, during which she shocks the household by her natural manners and uncultured speech, and incidently does the members quite a lot of good. The play ends with her capture of a neighboring baronet and reconciliation to the idea of an English existence.

The supporting members of the cast were well chosen and portrayed in excellent style. The role of the proud and snobbish aunt, Mrs. Chichester, was taken by Miss Geraldine Collins, Ethel, her daughter, was portrayed by Miss Ernestine McManus and Alaric, her son, was John Madden. Jerry the suitor for Peg's hand was well played by John Roach, and John Holland had the part of Christian Brent, a married neighbor with who Ethel has an affair whose nearly tragic conclusion is forestalled by Peg's quick wit and kind heart. The role of the lawyer, Montgomery Hawkes, was played by James Geraghty. John Gainey was the footman and Miss Minnie Allen, the maid. The fine directing ability of J. J. Southern was manifested in the production, while Miss Lillian Hurley acted as pianist for the evening, playing Irish music between acts. Property managers were M. Whaley and H. Archambault.

The play abounds in comedy and several little episodes were the cause of much laughter. Peg's soliloquies over her proud relations and the warm-hearted enthusiasm which she projected into her constance defence of her father, were especially good. There was a ludicrous proposa scene where Alaric, prompted by his mother, proposes to Peg's bank account, and, incidentally, herself, and then thanks her joyously when she refuses him while the very realistic fainting spell by Miss McManus was another excellent bit.

Michael a white French poodle with a green ribbon, the property of Peg, and despised by the Chichesters was another unconscious but very good actor, proving himself to be a well behaved canine member of the cast. When Peg was compelled to choose between Alaric and Michael she preferred the latter.

At the conclusion of the play pretty bouquets of flowers were presented to the ladies of the cast, also to the pianist, Miss Hurley.

OUR ASBESTOS OF FINEST QUALITY

Canadian asbestos, which is the chrysotile, or serpentine variety, is of the finest quality, and, on account of its softness, silkness, and tenaile strength, is in great demand for all kinds of asbestos products, but particularly for asbestos textiles.

FIGHTING FOR BABY'S HEALTH

Is the Constant Care of Every Young Mother.

The young mother has a constant care in looking after the welfare of her little ones. Childhood ailments come on so sudden—sometimes without a minute's warning—the mother may have a very sick baby on her hands before help can be obtained. That is unless she has a remedy in the house which she can safely give the baby for any of the many minor ailments of babyhood and childhood.

Such a remedy is found in Baby's Own Tablets. Thousands of mothers throughout the country always keep a box of the Tablets on hand and they proclaim them to be without an equal for sweetening baby's stomach; regulating his bowels, and thus driving out constipation and indigestion, colds and simple fevers, and making the dreaded teething period easy.

Baby's Own Tablets are an absolutely safe remedy. They are guaranteed to be free from opiates or any other narcotic drug which are so harmful to the future welfare of the baby. Mothers, if you value the life of your little ones give him Baby's Own Tablets when he is ill, or, better still, give him an occasional dose of the Tablets to ward off illness. The Tablets are sold by medicine dealers or will be sent to any address, post paid, at 25 cents a box by addressing The Dr. Williams' Medicine Co., Brockville, Ont.

HOROSCOPE

The Stars Incline, But Do Not Compel

(Copyright, 1928, McClure Syndicate.)

SUNDAY, MARCH 18, 1928.

Good and evil influences appear to have about equal power in this day's planetary government, according to astrology.

It is a time for rest and relaxation that should free the mind from all thought of business or financial matters.

The clergy are subject to stimulating and helpful aspects that should rebound to their benefit.

The seers point out that religious alliances will be much discussed in the coming months and they counsel plenty of brotherly love as an antidote for prejudices.

While this configuration prevails persons who occupy official positions will be inclined to ignore public curiosity regarding their special church labels.

Mars is in a place making for bitter controversies on all subjects, even those affecting trivial domestic questions.

Uranus frowns on spiritual asboration while this rule prevails and preachers may find congregations unresponsive.

There is an aspect supposed to be good for those who enjoy the delights of the table. Dinners today should be successful.

This is not an auspicious aspect for seeking one's friends or patrons. Visits should be delayed.

Suitors may find Sunday evening calls most disappointing since girls may be exacting and critical in choosing husbands under this direction of the stars.

Warning is given that diseases of the head and throats may be quite prevalent at this time.

Children born on this day probably will be alert of brain and deft of hand. They usually meet with success in life. Many surgeons are born under this star.

DRESS
By MARY MARSHALL

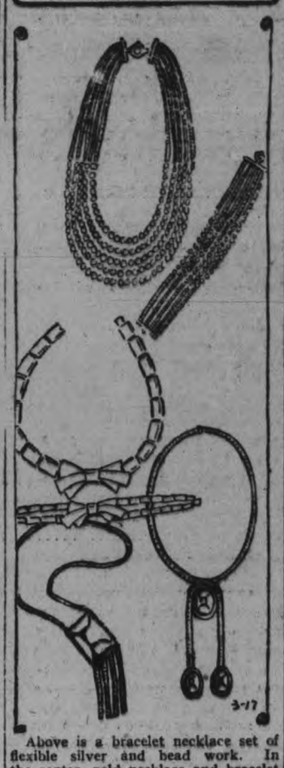

Above is a bracelet necklace set of flexible silver and bead work. In the center, gold necklace and bracelet with bows. At the right a flexible gold and silver necklace adorned with cut topazes, and last, at the left another flexible necklace with a single large cut topaz.

In Paris they are using jeweled dress ornaments that are attached to the frock or hat by means of a very small screw which secures perfect fastening without leaving any sort of mark on the fabric. I have not seen these in this country yet, but a correspondent in Paris says they are meeting with approval there.

The watch is sometimes carried on the cigarette box. Or at least some of the smart shops in Paris are selling jeweled cigarette boxes with tiny watches set in at one side. Then there are match boxes with watches inset. Cigarette lighters are still smart and there has been a revived interest in match boxes.

There does seem to be a terrific effort on the part of the jewelers at present to keep abreast with the times and instead of being the most conservative of mortals jewelry designers nowadays manage to keep their fashions moving more rapidly than the milliners.

Flat plain silver or gold jewelry is not, of course, a new thing under the sun, for necklaces and bracelets amazingly like the sort considered most up-to-date were worn by the women of ancient Egypt.

Jewelry designers are indeed fortunate in having materials of such permanency to work with. Instead of having simply representations of ancient work of their craft to follow—as is usualy the case with dressmakers and milliners—they have an almost limitless supply of ancient rings, pendants, necklaces, bracelets and other ornaments in almost perfect condition from which to seek inspiration.

Vieing for favor with the plain gold and silver ornaments are the square cut crystal ornaments. In fact, not to wear square cut stones or crystals of some sort is, in the estimation of some women, not to be in the fashion at all.

Come Away, Come Away and Play
We'll Wear our Bunny Foot Shoes To-day,
They do not bind or squeeze our toes;
And They Wear and Wear as our Mother Knows.

TILLEY'S
BUNNY-FOOT
TRADE MARK REGISTERED
Children's Shoes
In all styles and all sizes for infants and children.
Made by
C. TILLEY & SON, LIMITED,
TORONTO, CANADA.
Manufacturers of Famous Tilley Shoe Polishes.

Who Wrote This?

(Copyright, 1928, McClure Syndicate.)

1. "Perhaps the greatest lesson which the lives of literary men teach us is told in a single word 'Wait'!"
2. "By wisdom wealth is won; But riches purchased wisdom yet for none."
3. "Great wits are sure to madness near allied, And thin partitions do their bounds divide."
4. "And the world's so rich in resplendent eyes, Twere a pity to limit one's love to a pair."
5. "Thou shouldst not have been old till thou hadst been wise."
6. "His faith, perhaps, in some nice tenets might Be wrong; his life, I'm sure, was in the right."
7. "'Charge, Chester, charge! On Stanley, on!' Were the last words of Marmion."
8. "I know and love the good, yet ah! the worst pursue."

Answers to to-day's questions
1. Longfellow; 2. Bayard Taylor; 3. John Dryden; 4. Thomas Moore; 5. Shakespeare; 6. Abraham Cowley; 7. Sir Walter Scott; 8. Petrarch.

Alaska

JASPER NATIONAL PARK and the PACIFIC COAST

Visit the far West
—land of a thousand delights

PLAN to see the Pacific Coast this summer. Stop off at Jasper National Park. See Mount Robson, the highest peak in the Canadian Rockies. Visit Vancouver and Victoria.

Sail through the Scenic Seas of the North Pacific to Alaska—ten days on board a palatial steamer. All outside rooms. From the deck see towering glaciers and a skyline of giant mountain peaks.

The entire tour will be an inspiring experience that will never be forgotten. Take advantage of this opportunity. Make your arrangements now.

J. B. DORAN
CITY TICKET OFFICE
324 George Street Phone 230

Fare from Vancouver to Skagway and return, including meals and berth, only $90

Travel See Canada First
CANADIAN NATIONAL

MONDAY, MARCH 19, 1928

Early today sinister stars frown upon the Earth, according to astrology, but later the planetary aspects are benefic.

Under this sway there may be a sense of nervousness and irritability and quarrels are easily started.

It is not an auspicious day for beginning journeys, for delays and even accidents are indicated, especially for those who travel by water.

Oil again will come into general attention, for there will be many contrary opinions regarding its commercial aspects.

This is a fairly fortunate day for seeking positions and efforts made under this rule may lead to first rate employment.

Newspapers and magazines again are subject to the best possible direction of the stars.

Many changes are indicated for journals and all periodicals and they will be for the better, it is forecast.

Women now come under a fortunate sway that will enable them to make the best use of their talents.

Educational reforms will engage attention and child study will develop into practical benefits.

Africa is to benefit through aviation and this year will mark great development.

Terrible accidents have been foretold by the seers as one of the probabilities in the early spring. Fires also will cause great losses.

Persons whose birthdate it is may discover that an apparent sorrow leads to great happiness in the coming year, which should be generally lucky.

Children born on this day probably will be extraordinarily intelligent and able to succeed in the learned professions.

Have You Seen It?

6 Knives in One
Here It Is

A regular cut up for the office or home at

Only $1.00 for Knife
or $1.50 for Knife and 6 Blades.
Refills at anytime 6 for 50c

See them in the window at the
PETERBORO EXAMINER
Then Come in and Get Yours.

Healthful Cleanliness

Old Dutch There is nothing else like Old Dutch Cleanser for cleaning sinks—it won't clog the drain pipes; for kitchen utensils, bathrooms, floors, etc. The flat, flaky particles erase all the dirt and impurities without scratching the finest surfaces. Contains no lye, acids or gritty substance. Keep the whole house spick and span with Old Dutch.

Goes further—lasts longer.

MADE IN CANADA

Your Child's Cold Needs this Double Treatment

CHILDREN hate to be "dosed." When rubbed on, Vicks relieves colds 2 ways at once *without* "dosing":

(1) Its healing vapors, released by the body heat, are inhaled direct to the air passages;

(2) "It draws out" the soreness like an old-fashioned poultice.

acts 2 ways at once
VICKS VAPORUB
OVER 17 MILLION JARS USED YEARLY

Come Saturday Evening For These Specials

TAKE ONE OF THESE
Dutch Clocks
HOME TO YOUR WIFE
The face is formed in fashion of blue Dutch plate. A good Clock that keeps time and serves as a real ornament to the kitchen as well. Each, Saturday
$1.00

SET OF FOUR
Mixing Bowls
WITH MEASURING JUG
One of the most useful sets you could buy. The bowls are all of good size and will serve many useful purposes for the housewife. Saturday, per set
79c

HAND PAINTED FANCY
Cups & Saucers
IN DUTCH STYLE
In pretty open shapes and in four different hand-painted designs, carried out in pretty bright colorings. They are worth 25c and selling for
10c

PRETTILY PATTERNED
Fancy Aprons
STAMPED FOR WORKING
They are cut in extremely becoming and attractive shapes. All have rounded apron, small bibs and long crossed strings. Selling Saturday night .....
25c

$1.00 **Women's Full Fashioned Thread Silk Hose** **$1.00**
These are seconds of the quality of Stocking we sell regularly at $1.95 the pair. They are here in all sizes and in a splendid range of good colourings. On Sale Saturday Night.....

SECONDS IN
SILK HOSE
WORTH UP TO $1.50
Here in a number of the best colourings. The defects are so slight that they are almost negligible A wonderful Saturday Night Value at.....
69c

THICK TURKISH
Wash Cloths
IN GOOD SIZE
All with the white grounds and with stripe and check patterns in pink, blue, yellow, mauve, etc. Some seconds, others perfects. Each, Saturday Night
5c

LOVELY COLOURS IN
Rayon Satins
ALL YARD WIDE
For the making of smart dresses for evening or general wear or for linings, kimonas, fancy work, etc., you cannot beat these values. Per yard..
89c

SECONDS IN
Table Oilcloth
Here in both whites and fancy patterned lines in various colour combinations. A chance to buy Saturday Night at a real saving.
45-inch. **29c** 54-inch **39c**

RICHARD HALL LIMITED

CANADA AND CZECHO-SLOVAKIA SIGN COMMERCIAL CONVENTION

Each Country Grants Imports From Other Favored Treatment.

CANADA SELLS MORE.

Trade With European Republic in Last Fiscal Year is $6,500,000.

OTTAWA, Mar. 16. — (Canadian Press.)— A convention of commerce between Canada and Czech-Slovakia was signed yesterday by Hon. James A. Robb, Minister of Trade and Commerce, on behalf of Canada, and by Monsieur Frantisek Kvetl, consul of the Czecho-Slovak republic, in Montreal, on behalf of Czecho-Slovakia. The convention provides for the mutual exchange of most-favored nation treatment.

The principal exports from Canada to Czecho-Slovakia are food products, the chief item being flour. It is estimated that in the last fiscal year the value was about $4,875,000. Canada also sells agriculture machinery, rubber goods, canned fish, etc., to Czecho-Slovakia.

Imports from Czecho-Slovakia in the fiscal year 1927 had a total value of $1,726,922, the chief items of importance being tableware, of glass and china, glass and glassware.

The convention will be submitted to Parliament at the present session. In the meantime, the present temporary trade agreement is continued. This temporary agreement was put into effect on the first of January, 1927, and was to remain in force for 15 months, but by an exchange of notes in February of this year it was arranged that it should continue in force until a new convention could be put into force.

WASHINGTON ADOPTS NAVAL AMENDMENT

Request President To Urge Necessity For Another Armament Conference.

WASHINGTON, March 17 (Canadian Press). — Without debate, the House yesterday adopted an amendment to the $274,000,000 new warship construction program to request the President to urge the "necessity" for another international conference for the limitation of naval armaments.

The proposal, sponsored by Representative Sproul, Republican, Kansas, was accepted without a vote. Shortly after its adoption, an effort to reach a final vote before night adjournment was blocked by Representative Blanton, Democrat, Texas, and the measure was carried over for disposition to-day.

The House also accepted by a vote of 115 to 102 an amendment by Representative Dallinger, Republican, Massachusetts, to provide that eight of the proposed sixteen ships be constructed in Government navy yards.

Dallinger contended that it was fair that at least half of the proposed 15 cruisers and one aircraft carrier should be built in the navy yards, and several members supporting his stand said that the statement had been made that the program had been offered to Congress for the relief of the private shipbuilding industry.

Final Vote Postponed.

Blanton opposed the Dallinger amendment, and after an unsuccessful effort to obtain a record vote on the proposal, threw a Parliamentary monkey-wrench into the plans of House leaders for an immediate final vote. He demanded the reading of the engrossed measure, which would have necessitated sending the Bill to the Government Printing Office for printing as amended. House leaders thereupon postponed the final vote until to-day.

Throughout the consideration of the Bill, a half-dozen unsuccessful attempts were made by Representative McClintick, Democrat, Oklahoma, to materially alter it. One of his proposals sought the construction of fifteen submarines rather than cruisers and also the provision of funds to equip the 18 United States capital ships with additional airplane launching facilities. This was rejected 109 to 22.

OBITUARY

SAMUEL G. WAY.

TORONTO, March 16.—(Canadian Press.)—Samuel G. Way, editor of the Tweed Advocate, and owner of the Dominion Foundries in that town, died in the General Hospital here today. He had been operated on for appendicitis.

FARMS FOR SALE— BY PUBLIC AUCTION MARCH 27, 1928:

East Half Lot 23, Con. 12, Percy Township. Two and a half Storey Frame House and Kitchen, 24 x 30; barn, 50 x 60. Clay loam in good state of cultivation; well watered.

East Half Lot 24, Con. 12, Percy Township. Frame House, barn 66 x 80; good stables; clay loam, running water.

Some plowing done and grain sown on both these properties. Terms arranged with responsible parties.

Apply Peterborough Examiner, Campbellford Office.

3d-17,21,24-T24

READ THE WANT ADS.

OSHAWA WINS IN EXHIBITION

Beats Campbellford 8-6 in Friendly Hockey Match.

FIGHT MARS END.

CAMPBELLFORD, Mar. 17.— For the second time this season Campbellford suffered defeat at the hands of the Oshawa General Motors team only this time the margin was not quite as wide as on the previous occasion. The score last night was 8-6 in favor of the motor city representatives, and the score before was 7-3. Practically the same players took the ice for both teams as had met before. Charles Holmes, Campbellford, was referee and managed to get through the sixty minutes with only ten players having been sent to the bench. Most of the offences were of a minor nature, but when a local player elected to use his fists, the referee summoned the police. But his frantic summons found no response since the management of the arena would not allow such action to be taken unless as a last resort. The player was suspended for the remainder of the game which was nearly finished anyway.

Of the eight goals scored for Oshawa, four go to Whitton, the left winger, and one each to Houck, Joyce, Stephen and Elliot. The six goals for the home team were divided, with Cowell getting three, Horkins two and McArthur one. Oshawa players were given four of the ten penalties and six stayed with the Campbellford team. Of these six, four occurred in the last period. The shots on goal were evenly divided, or as nearly so as an od dnumber may be divided. Oshawa shot thirty-six times on the local net and the visiting goalie had only one less, thirty-five, to deal with. In the first period, Oshawa went into the lead with the score at 3-1. In the second session there were two goals chalked up for each side, 5-3. The last frame gave the goal-tenders more to do, and three apiece went by them, 8-6. Between periods and before the game started there was music by the band. Oshawa was rather late arriving, but lost no time in getting to the arena and into their regalia. The almost impassable condition of the Campbellford-Brighton highway is given as the reason for their tardiness.

First Period.

Two minutes after the game commenced, Oshawa slipped one into the local net, but an offside pass ruled out the counter. After another three minutes of play, Cowell fooled the Oshawa goalie with one from the side and close to the visitors' blue line. Whitton evened the score in short order and it began to look like a job for an accountant. Johnson relieved Cowell and Horkins drew the first penalty for using his arm illegally. Oshawa gave their lone sub a chance on an offside in front of the Campbellford goal. Elliot, Oshawa, was penalized for using his body and Garrison stopped a snappy shot from about six feet out. Fox had a narrow escape a minute later when he managed to get the puck in his hands while on his knees in front of his net and pass it out backwards between his feet. Johnson made a spectacular slow motion rush, but failed to get by the gaolie. Blue shot twice and there was a pile-up in the Oshawa net, but no goal. Again Blue figured when he came within an inch of scoring on a pass from Horkins. Whitton scored the tie breaker for Oshawa on a close-in shot following a combination into Campbellford territory. Just before the bell rang, Houck tallied another for Oshawa and the game ended 3-1 for the visitors with only one penalty for each during the epriod. Ten shots on Oshawa goal, fifteen on Campbellford.

Second Period.

With about three minutes of the second period gone, Whitton scored the fourth goal for Oshawa, and Horkins did the same for the home town boys in less than a minute afterward. There was a scramble in front of the Oshawa net, but no score. When Ibey was getting away to a flying start, Little got in a little slugging and was sent to the penalty box.

In an attempt to prevent another goal, Fox rushed out to meet the shot but Joyce shot past him and put Oshawa three goals up. The big lead was short lived since Cowell scored on Horkins rebound. It was an easy matter just at the moment since the goalie was on his knees and the net was unguarded. Joyce drew a penalty for a trip and Ingram got a rest for hoisting an Oshawa player into the boards. Garrison made two miraculous saves just as the gong rang for time. The period ended with Oshawa leading, 5 to 3, two penalties and one for Campbellford, eleven shots on the local goal and ten on Oshawa net. Just as the players were leaving the ice, Blue took a cramp in his leg and had to be carried off after he was straightened out. He was out again for the last spasm.

Third Period

At the outset, the Oshawa team seemed to fall far from their excellent form of the first of the game. The wings did not get the passes when the centre man skated them up the desired range for a corner shot. There was a mad minute around the local net, but no score. Fox rushed out of his goal and saved a shot when Ingram missed his check. Little and Horkins were penalized for a slight disagreement, and Blue followed almost at once for tripping. With only three men out, Campbellford were hard pressed for a minute till Horkins and Blue got out of pawn and back into the game. While they were off, Campbellford got a shot at the Oshawa goal and lodged the puck in the goalie's pads. Oshawa took advantage of the interval to substitute. Horkins got too close to the Oshawa net and the goalie upset him. Then followed a rain of shots on the visitors' goal, which was only stopped when Stephen got away on a lone rush and scored from a corner shot.

Ten seconds later Horkins retaliated and the score stood 6 -4. About three minutes more and McArthur stepped into the limelight when he followed in on a low shot and scored on the rebound. The local fans went wild with delight and hope rose to a new high level. One goal more and the score would be tied; two, and Campbellford would be in the lead. But their hopes were of short duration, Houck scored on a pass from Elliott. Holmes ruled that the goal did not count since there had been offside. Oshawa maintained that the offence had been committed after the goal was scored. Holmes stuck to his decision and the goal was not counted. The play began and as it passed the penalty box, Ibey, whose time was up at that critical moment, stepped out into the play. Somehow an Oshawa player went sprawling on the ice, and Ibey was blamed for tripping him. Holmes sent him back for five minutes and Ibey let loose his fists in defence of his innocence. Holmes called loudly for the police but there was no response. Several players from both teams mixed in and stopped the battle and Ibey was sent to the dressing room. The period and, incidentally, the game were all but finished, but Elliott managed to make another count for Oshawa. Cowell returned the compliment just before the bell rang. Thus the final count stood at 8 to 6 for the visitors, with three goals scored by each team during the period. There were five penalties, four for Campbellford and one for Oshawa. There were ten shots on the local goal and fifteen on the Oshawa net.

The teams:

Oshawa.—Goal, Garrison; defence, Houck and Elliott; centre, Joyce; wings, Stephen and Whitton; sub, Little. Manager, Stuart.

Campbellford.—Goal, Fox; defence, McArthur and Ingram; centre, Horkins; wings, Ibey and Cowell; subs., Johnston, Blue, Blute.

Referee—Chas. Holmes, Campbellford.

MAN LOSES FINGER.

Hubert Clarke Hurt While Sawing Wood On Ennismore Farm.

ENNISMORE, Mar. 16. — Hubert Clarke had one finger cut off and his hand badly cut while he was sawing wood at W. F. Cavanagh's farm

RUMORS OF WAR BELIEVED FALSE

Report From Bagdad Says That Ibn Saud is Restraining Tribesmen.

PREVENTING RAIDS.

BAGDAD, March 17 (Canadian Press). — News received here stated that the intervention of Ibn Saud, king of Nejd and Hedjaz, prevented a raid by Akhwan tribesmen into the neighboring state of Irak, which is under British mandate.

LONDON, March 17 (Canadian Press). — Bagdad despatches saying Ibn Saud had prevented a raid by a tribal leader on the Irak frontier are interpreted here as disposing of the recent reports that Ibn was supporting the raiders and had declared war on the British mandatories.

The Great New
CHRYSLER "62"

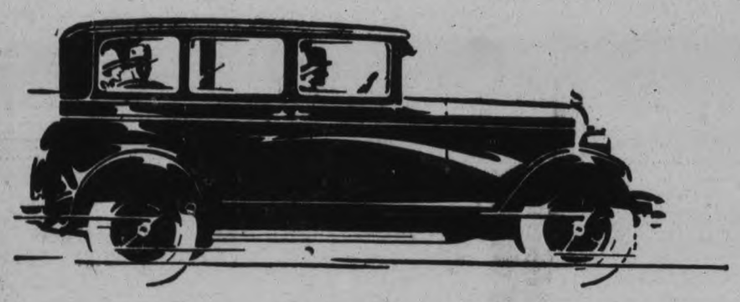

• • with truly exceptional features and at amazingly low prices

No one can see—or drive—or even read the specifications of the Great New Chrysler "62" without marveling at its value.

Here is everything that Chrysler quality has come to mean among motor cars—and at prices that upset all past ideas of what $1525 will buy in an automobile.

Here is typical Chrysler performance—all its snap and dash and zip with 62 and more miles an hour whenever and as long as you wish.

Here is typical Chrysler comfort—with such exceptional features in a car of this price as saddle spring seat cushions and the rubber shock insulators which have previously been exclusive with the famous Chrysler "72" and Imperial "80."

Here, in brief, is typical Chrysler excellence in design and manufacture—reflected particularly in the six-cylinder Chrysler 54 h. p. engine, with 7-bearing crankshaft, invar-strut pistons, ventilated crankcase, rubber engine mounting and 4-wheel hydraulic brakes.

Try to match these Chrysler "62" faatures in any other six priced from $1525 to $1785. Then drive the "62." Put it to any test you choose. We are confident you will agree that the price of the "62" cutclasses and outbuys all competition.

GREAT NEW CHRYSLER "62" PRICES—Business Coupe, $1525; Roadster (with rumble seat), $1525; Touring, $1550; Two-door Sedan, $1625; Coupe (with rumble seat), $1675; Four-door Sedan, $1700; Landau Sedan, $1785. All prices for delivery in Peterborough and include two Bumpers, Spare Tire and Cover, and License.

GILLESPIE GARAGE
'PHONE 950. 378 AYLMER ST., PETERBORO

THE CANADIAN-BUILT CHRYSLER FOR CANADIANS

5 TO 25 MILES PER HOUR IN 7¼ SECONDS! 10 TO 45 MILES IN 13½ SECONDS!

No other car in The Victory price class can *approach* these astonishing get-away figures! And the statement holds *equally* true of Victory speed! : : : Watch the car flash thru traffic—lead off at the *go* signal and *hold* its lead! Ask Victory owners about its amazing pull on the hills.

There's a simple, logical answer to this spectacular performance—*unequalled power per pound of car weight.*

In other words, a new and superior kind of engine with a new and superior kind of body.

The problem of weight solved thru simplicity of design. The problem of design solved thru simplicity of parts. (No body sills—only 8 major body pieces)

High power made feasible by rugged Dodge construction and Dodge quality materials : : : High speed made practical by a lower gravity center and *no body overhang.* (Chassis full width of body)

This is Victory Demonstration Month. Drive the car—any hour you please—and win one of Dodge Brothers big Demonstration Prizes. (Full details on request)

V. M. EASTWOOD
Showrooms—Corner Water and Brock Streets—Phone 943
J. H. CAMPBELL, Cobourg.

The VICTORY SIX
BY DODGE BROTHERS

6.30 TO 9.30 TO-NIGHT - BARGAIN ANNEX SPECIALS

25 Pairs Grey Blankets

Full double 11/4 size, in grey only, with blue and pink borders. 25 pairs, all first quality. Tonight only at this low price.

TONIGHT PRICED AT

$1.75

PAIR

BARGAIN ANNEX

Suede and Mocha Gloves

Ladies' splendid quality Suede and Mocha Gloves, one-dome and strap wrist style. Fleeced lined and unlined to finger-tips. Grey and brown.

50c

PAIR

BARGAIN ANNEX

"Oak Leaf" Toilet Paper

We have received a new shipment of this very fine Tissue Toilet Paper in the same large size rolls. Note the special price.

No phone orders, no deliveries.

10 Rolls for 33c

BARGAIN ANNEX

Full Fashioned Silk Hose

Repeating tonight this splendid quality—all firsts, no substandards—of Pure Thread Silk Hose. Fine selection of colors and good range of sizes.

TONIGHT

$1.00

PAIR

MAIN FLOOR

Oilcloth Mats

We have received a new shipment of these useful Mats for placing in front of stoves, bath tubs and sinks. Printed in colors of brown, blue and green; also rose.

TONIGHT SPECIAL

2 for 25c

BARGAIN ANNEX

Canadian Department Stores Limited

SUCCESSORS TO THE CRESSMAN CO., LTD.

40-Inch Factory Cotton

New shipment of extra strong Unbleached Factory Cotton. A quality that will give you service. Free of specks.

TONIGHT SPECIAL

19c

PER YARD

BARGAIN ANNEX

White Flannelette

Splendid quality of All-White Flannelette for ladies' and children's garments. Very soft and pure. Two widths, 27 and 34 inches wide.

TONIGHT SPECIAL

15c&19c

YARD

BARGAIN ANNEX

2000 Ladies' Handkerchiefs

Lovely fine quality Printed Cotton Handkerchiefs. Many different designs and patterns. All fast colors.

5c

EACH

6 FOR 25c

BARGAIN ANNEX

IN PETERBOROUGH CHURCHES

BETHANY TABERNACLE.

Miss Nellie Jones, of South China, gave an intensely interesting missionary address on the "Perils of Bolshevism" last night in Bethany Tabernacle.

Miss Jones went through those harrowing uncertain days before and after the orders came for all missionaries to leave their stations. Miss Jones vividly pictured the sudden change of the Chinese people towards the missionaries brought about by the teaching of the children to curse the missionaries and the anti-Christian literature broadcasted by the communists and students.

The speaker told how wonderfully well God protected them from molestation when the cry, "Foreign devil, kill her, kill her," would be raised as she passed through the streets of Kweielin. Miss Jones will tell tonight of their escape down river and of God's unfailing care for them.

The address of Rev. A. M. Blackett on "The Marriage Supper of the Lamb" was inspiring and very helpful to those who were present.

Mr. Blackett is an intensely earnest speaker and holds his hearers in perfect attention. In speaking of this great event, which is yet future, he emphasized the fact of it, the principals, and the guests, and he spoke earnestly of the one who had purchased and prepared a wonderful future for those he loved (the church). The speaker said that the Lord had this place of closer fellowship for those who, suffering with Jesus, shared His shame, endured His reproach, bore faithful witness to His name, and overcame wickedness, and he invited his hearers to live so as to win this exalted place by the side of Jesus, the heavenly bridegroom.

Mr Blackett will speak to-night on the subject, "The Great Tribulation and the Anti-Christ." Meeting Saturday afternoon at 3 p.m. The convention closes Sunday night.

Greater Speed.. Greater Power.. Greater Beauty

All at no increase in price

THE new Willys-Knights offer a degree of fine performance such as you never have known before. Only the Willys-Knight offers you the advantages of higher compression—greater speed, flashier activity—with none of the disadvantages so conspicuous in poppet valve motors, such as undue wear and tear, and the need for special gas to prevent knocking even after limited mileage.

And the patented, exclusive Knight engine is the only type of engine that constantly grows smoother and quieter with use.

All of the new Willys-Knight color combinations are lastingly attractive, rich and harmoniously blended. They are fitting complements to the low, graceful Willys-Knight bodies, adding beauty of color to beauty of design.

Willys-Knight Great Six prices from $2365 to $3695; Standard Six $1480 to $1610; Special Six $1625 to $1895. Prices f.o.b. factory, Toronto. Taxes extra.

The Willys-Knight Great Six Five-Passenger Coupe illustrated below is smart and distinctive in design, with a roomy, comfortable interior intelligently planned for greatestpossible riding and driving comfort. Price $3140 F.o.b. Factory, Toronto Taxes extra.

NOW! A full range of Willys-Knight and Whippet commercial cars and trucks at attractive prices.

Willys-Knight Great Six

J. J. DUFFUS, Limited

PETERBOROUGH.

Curtis & Humphries, Lindsay — Harry Tinney, Cavanville, Ont. — Jas. Daniels, Fenelon Falls

SAME SYMPTOMS IN MANY CASES

An Anaemic Condition Easily Recognized—Calls For a Blood Builder.

In most cases of anaemia the symptoms are almost the same. The sufferer grows pale and is easily tired after the least exertion. The appetite is fickle and the patient loses in weight. Sometimes there are headaches, and often inability to sleep well. As the blood becomes thinner the symptoms become more pronounced and often there are fainting spells. All this shows that the blood is thin and watery, and at the very first symptoms of this condition the patient sould take Dr. Williams' Pink Pills, the most reliable blood-builder and nerve tonic known. The sole mission of this medicine is to enrich the blood, and when that is done all the distressing symptoms disappear. Among those who have reason to praise this medicine is Mrs. M. E. Patterson, Shanklin, N.B., who says:—"About four years ago I became very much run down, I could not eat, sleep nor rest, and I grew so nervous that the smallest things would annoy me. Eventually I grew so weak that I did not have strength to move about without help. I was just a miserable wreck, and became very much discouraged as I had tried many medicines which failed to help me. In this wretched state a friend urged me to try Dr. Williams' Pink Pills. I did so and before long found they were helping me. Gladly I continued taking the pills until I fully regained my health and strength and I have since continued in the best of health. Later my daughter became ansemic and six boxes of the pills restored her to health, strength and color. Naturally I consider Dr. Williams' Pink Pills a blessing to weak, run-down people."

You can get these pills through any dealer in medicine, or by mail at 50 cents a box from The Dr. Williams Medicine Co., Brockville, Ont.

School Report

MARMORA, March 17.—The following is the February report for the Marmora Continuation School:

III.—Evelyn Rice 81, James McGrath 80, Laurena Neal 76, Merle Bedore 72, George O'Neill 69, Francis Murphy 69, McGee Sanderson 65, Edward Hughes 64, Clara Phillips 64, Eileen Mantle 64, Joseph Murray 63, Dorena Gehan 56, Dorothy Gray 57, Hugh Brady 56, Leeland Richardson 54, Eileen Meihan 52, Eugenia Gaffney 47, Ralph Mumby 46, Ida Doyle 46, Lorn Forestell 45, Kathleen Litt 44, William Flynn 40.

II.—Ria Deacon 81, Myrtle Potts 76, Gertrude Lumsden 75, Catherine Crawford 75, Dorothy Marett 72, Edith Heary 72, James Rice 69, Lawrence Paquet 67, James Auger 65, Alice Henry 64, Grace Crawford 64, Mary Ann Flynn 61, Kathleen Reynolds 59, Eldon Benter 57, Jean Thompson 52, Jack Moloney 50, Lillian Graham 50, Leda Mumby 46, Edith Calleny 46.

I.—Jessie Williams 87, Jean Gladney 85, Douglas Airhart 81, Marjorie Benter 81, Honer Hewitt 78, Albert Inkster 77, Roy Smith 76, James Linn 73, Roma Mumby 73, James Thomson 73, Frances Crawford 71, William Shannon 70, John O'Neill 69, Earl Steenburgh 68, Celester Ellis 63, Jack Hickey 62, Clifford Robertson 59, Norma Jackson 58, Elizabeth Ethier 55, Michael Finnegan 45, Margaret Flynn 36, Donald Bailey 36, Margaret Donnelly 32, Smith Fraser 25, Earl Blakely 21, Maxwell Green 11.

Trent River

TRENT RIVER, March 17.—Mr. and Mrs. Robert Carnrite entertained a large number of their friends at a dance on Tuesday evening.

Mrs. Frank Pollock and son Billie, have returned from spending a week at Healy Falls.

Mrs. Claud Insley of Healy Falls went to Stirling this week to visit friends there.

WILL VISIT CANADA

Mrs. Lindbergh and her flying son—Lucky Lindy's "best girl"—will bring the flier with her when she comes to Canada to receive life membership in Ontario Educational Association at its Toronto convention if present plans mature. Mrs. Lindbergh, shown above with Lindy, will be in Toronto during Easter week.

week has caused the high banks of snow to grow less. Trappers are still unable to get started, so the season will be short.

MISSION TRAINING HELPS ESKIMOS

Bishop Dewdney Tells of Improvement Made in Morals.

WINNIPEG, Man., March 17, (Canadian Press).—Bishop Dewdney, of Keewatin Diocese, writing to the Tribune says:—

"It would be neglecting the responsibility I feel toward all the Eskimo tribes I have visited if I did not call attention to the fact that in all the eastern parts where teachers and missionaries have been at work there has arisen among the people a strong feeling against murder and infanticide. I cannot refrain from pointing out that it costs only a couple of thousand dollars to maintain a missionary in these regions, a man whose work will render that of the police largely superfluous.

strains sprains

stop the pain—keep affected part limber

Absorbine Jr.

THE ANTISEPTIC LINIMENT

At all Druggists $1.25

Campbellford

CAMPBELLFORD, March 17.—Mrs. Sarah Morton, Stirling, is the guest of Mr. and Mrs. James Cook, Booth Street.

Mrs. MacLaren, Melrose, Ont., is visiting her son, J. Ross MacLaren, Bridge Street.

Adin Lowe, son of Mr. and Mrs. Walter Lowe, Garry Street, is the winner of Principal Haig's prize for the highest standing in English grammar.

The Rev. James Grier, St. Andrew's Presbyterian Church here, will be one of the ministerial delegates to the General Assembly to be held in Regina, Sask., during the month of June. Mr. Grier and the Rev. William Allan, minister of St. Paul's Church, Peterborough, were the two delegates elected to represent the Peterborough Presbytery.

Mrs. Walter Lowe is visiting her mother, Mrs. Katherine Oakley, Hastings.

Mr. Howard Davidson, Oshawa, is spending the week-end with his parents, Mr. and Mrs. C. H. Davidson, Mill Street.

RADIO PROGRAMS

REGULAR SATURDAY FEATURES

(Eastern Time Stations)

CFCA Toronto, Can. (357m) 8 p.m., recital; 9, ensemble.
KDKA Pittsburgh, Pa. (215.6m) 7.30 p.m. concert; 8-10, N.B.C.
WBAL (285m) 6.30 p.m. dinner orchestra; 7.30, Jubilee singers; 10, Marylanders.
WCAE Pittsburgh, Pa. (461.3m) 6, dinner concert; 9-12, orchestra.
WEAF New York, N.Y. (491.5m) 6 p.m. dinnre music; 7, South Sea Islanders; 7.30, High Jinkers; 9, musicale; 10, Palais D'Or orchestra; 10.30, orchestra; 11, Park Central orchestra.
WFI Philadelphia, Pa. (405.2m) 8.00 p.m. program; 10, orchestra.
WGY Schenectady, N.Y. (379.5m) 7.20 p.m, N.B.C.; 10.30, N.B.C.; 11.30, dance orchestra.
WHK Cleveland, Ohio (265.3m) 8.00 p.m. program.
WJR-WCX Detroit, Mich. (440.9m) 7 p.m. orchestra; 8, WJZ; 9, Personality Girls; 10.30, Cotton Pickers; 11.30, orchestra.
WJZ New York, N.Y. (454.3m) 7 p.m. Hotel Astor orchestra; 8, New York Symphony; 9, Philco hour; 10, Keystone duo; 10.30, orchestra; 11, Slumber music.
WMCA New York, N.Y. (370.2m) 6.30 p.m. orchestra; 8, musical extravaganza; 9, boxing bouts; 11, orchestra.
WSAI Cincinnati, Ohio (361.2m) 7.30 p.m., program; 10, WEAF; 11.30, Maids of Melody; 12, orchestra.
WTAM Cleveland, Ohio (389.8m) 6 p.m. orchestra; 7, studio concert; 8, Indians; 10, minstrel; 11, dance orchestra.
KYW Chicago, Ill. (526m) 6.32-7 p.m. dinner concert; 7-9, N.B.C.; 9.05 Carnival; 10, Arctic broadcasts.
WGN-WLIB Chicago, Ill. (416.5m) 7-12.30 a.m. music.
WMAQ Chicago, Ill. (447.5m) 5, theatre; 8.30, song circle; 9.15, Chicago theatre revue; 10, Serenaders.

REGULAR SUNDAY FEATURES

(Eastern Time Stations)

CFCA Toronto, Can. (356.9m) 7 p.m. service; 8.15, musicale.
KDKA Pittsburgh, Pa. (316.6m) 7.00 p.m. service; 8.15-11.15, N.B.C.
WBAL Baltimore, Md. (285.5m) 5.30 p.m. N.B.C.; 6.30, N.B.C.; 7, concert; orchestra; 8, musicale.
WBZ Springfield, Mass. (331.m) 2 p.m. WJZ; 7.50, Hotel Statler ensemble; 8.15, N.B.C.; 10.05, musicale.
WEAF New York, N.Y. (491.5m) 3 p.m. service; 5.30, Acousticon; 6.30, Stetson parade; 7.20, Capitol Theater; 9.15, Atwater Kent radio hour; 10.15, Biblical drama.
WEEI Boston, Mass. 508.2m) 7.30 p.m. musicale; 9.15, WEAF; 10.15, cruising the air; 10.30, Keith's Radio revue.
WGR Buffalo, N.Y. (302.8m) 10.45 a.m. service; 7.30 p.m., service.
WGY Schenectady, N.Y. (375.5m) 10.30 a.m. service; 3.30 p.m., orchestra; 4, Y.M.C.A.; 6.30-10.45, N.B.C.
WJR-WCX Detroit, Mich. (440.9m) 10 a.m. First Baptist church; 2, WJZ; 5.30 twilight hour; 8.15, WJZ; 10, song service, First Baptist church of Pontiac.
WJZ New York, N.Y. (545.1m) 1 p.m. Golden Strand group; 3, Roxy; 5.30, service; 6.30, Cook's tour; 7, organ; 7.30, musical literature; 8.15, Collier hour; 9.15, Vibrant Melodies; 9.45, singers; 10.15, Don Amazio.
WLW Cincinnati, Ohio (428.3m) 7.15 p.m., service; 8.15, WJZ; 9.15, orchestra.
WOO Philadelphia, Pa. (348.6m) 2.30 p.m. exercises; 6, organ; 7.30, services.
WSAI Cincinnati, O. (361.2m) 7.45 p.m. chimes; 8.15, time; 8.15, program; 9.15, WEAF; 10.15, WEAF.
WTAM Cleveland, O. (389.8m) 3.00 p.m. musicale; 6.30, WEAF; 7.30, studio program; 8, service; 9.15, WEAF; 10.15, orchestra.
WTIC Hartford, Conn. (535.4m) 5.30 p.m. ensemble; 6.30-9.15, N.B.C.
WWJ Detroit, Mich. (352.7m) 10.30, a.m. services; 7.30 p.m., N.B.C.; 9, piano recital; 9.15, N.B.C.
WBBM Chicago, Ill. (389.4m) 12 mid, Nutty club.
WIBO Chicago, Ill. (305.9m) Sacred concert.
WLS Chicago, Ill. (344.6m) 1.30 p.m. chapel service; 6, WLS Little Brown church.

$1000 Cash IN PRIZES

Solve this Puzzle

What is the Message?

THAT KEPT COLUMBUS STRUGGLING ON WHEN OTHERS HAD ABANDONED HOPE

$1000 Cash in prizes

1st Prize	$500	Cash
2nd Prize	$150	"
3rd Prize	$75	"
4th Prize	$25	"
5 Prizes $10 each	$50	"
10 Prizes $5 each	$50	"
75 Prizes $2 each	$150	"

A Few Pointers on Solving Puzzle

If you succeed in getting the correct letter in each square, you will be able to solve the message. There are four words in the message.

Start at the left hand square in the top row and try to trace the line until you come to a letter; put that letter in the square. Do the same with each square until you have a letter in each square.

Rules of Contest

1. Use sharp lead pencil; make your letters as near to the shape of the letters in the circles as you can.

2. Write your name and address plainly in lead pencil at the bottom of this advertisement. Say if Mr., Mrs. or Miss.

3. Cut advertisement out on dotted line and send it to us.

4. Be neat; remember points are also awarded for neatness.

5. Employees of Atlantic Mills and their relatives are barred from this Contest.

6. Only one entry will be accepted from a household.

Extra copies of this advertisement can be had by sending us a stamped addressed envelope.

NOTE

Any person who solves 2 or more words correctly will receive an IMMEDIATE award in addition to any other prize they may win.

Nothing to Sell

YOU WILL POSITIVELY NOT BE ASKED TO SELL ANYTHING FOR US in order to win any of the Big Cash Prizes offered above.

When we receive your entry, we will advise you of the number of points you have gained and ask you to make a small purchase from our catalogue to qualify.

YOU DO NOT OBLIGATE YOURSELF TO DO ANYTHING FOR US BY SENDING IN AN ANSWER TO THIS PUZZLE.

GIVEN

Every contestant who qualifies WILL BE GIVEN samples of our merchandise valued from 50c to $2.00.

My Name is .....

Street or Box No. .....

Town ..... Province .....

Write name and address plainly in lead pencil; state whether Mr., Mrs. or Miss.

ATLANTIC MILLS Dept. No. 5

145 Wellington W. Toronto 2, Ont.

Kitchener Defeats Porcupine 3-2 in Senior Final

O. H. A. CHAMPIONS WIN LEAD IN HARD FOUGHT OPENING GAME

Kitchener's Greater Weight Fails To Stop Northern Body Checks.

LOSERS TIRED OUT.

Play Tense From Bell To Bell —Big Crowd Sees Battle.

TORONTO, March 8. — One lone goal parted Kitchener and South Porcupine in the first game of their Allan Cup elimination series last night, the Green Shirts gaining the small but precious margin in one of the most spectacular and thrilling conflicts staged at the historic Arena Gardens. Kitchener, kings of the Senior O.H.A., won by a 3 to 2 score but were forced to overcome a two goal advantage gathered by the men of the North in the first half of the game. Seldom has a local hockey crowd been treated to so much excitement in one hockey game and there should be few empty benches when the feud is renewed at the Gardens this afternoon. Veterans of many campaigns all agreed that few games in the glorious past compared with the ice struggle last night.

Where the North Country failed in its annual challenge for the Junior crown, the Seniors are more than making up; for South Porcupine's play will go down as one of hockey's epics. Burned out after a gruelling three-game series with Port Colborne, the Porkies came back last night and made the best senior team in Southern Ontario step the limit to get the victory. Although outweighed the plucky Northerners put up a barricade of body-checks that wrecked and rocked the Green Shirt attackers. "The quality of mercy was not strained" as the Porkies stepped into the biggest and smallest of the Kitchener staff, almost every thrust at the Northern goal being halted by bruising, battering checks.

From bell to bell the crowd was kept on edge, for tense moments, thrilling, spilling plays, close calls on first one goal, then the other, were all crammed into the hour's hockey. Seldom has so much action been provided in one evening at the Arena, and through it all the northerners although down on the score, earned the most of the praise. The crowd was almost solidly behind the striped staff from the North Country and there is no doubt but that most of them will be back when the battle is resumed this afternoon. The teams:

Kitchener—Goal, Berner; defence, Schneider and Karges, centre, Seagram; wings, Roth and Molson; subs, E. Heller and O. Heller.

South Porcupine—Goal, Thornton; defence, Murray and Cain; centre, Jemmett; wings, Spence and McHutchion; subs, Gagnon and Saunders.

Referee—Stan Burgoyne.

The Summary

First Period

No score.

Second Period

1—S. Porcupine, McHutchion (Jemmett) 3.37
2—S. Porcupine, Gagnon (Saunders) 5.40
3—Kitchener, Karges..... .40
4—Kitchener, Seagram ..... .13

Third Period

5—Kitchener, Molson 14.14

Final Score

Kitchener, 3; South Porcupine, 2.

GIRL'S DOG WINS IN ANNUAL RACE

Beats Those Entered By Boys in Winnipeg Event.

WINNIPEG, Man., March 17.—(Canadian Press).—Mere boys have no chance at all when Violet Wood, East Kildonan, is racing her dog, Beaver. For the second time in two years Violet and her dog defeated a field of boy competitors in the children's annual dog races on York avenue. No other girl was entered.

Newspaper men of Cairo, Egypt, are forming a press association and will build a club house on government ground.

Hockey Scores

Hockey games played last night resulted as follows:

Allan Cup Series.

Kitchener 3 South Porcupine 2.
Manitoba Varsity 6, Trail 0.

O. H. A. Memorial Cup.

Ottawa Gunners 3, Marlboros 2.

Canadian League.

Kitchener 3, Niagara Falls 3.
Stratford 5, Windsor 3.
Hamilton 4, London 3.

South Waterloo.

Grand River 8, Silver Heights 0.

Intermediate T.A.H.A.

zEast Riverdale 3, Wexford 2.
zWexford wins round 10 to 6.

Bank Series, T.H.L.

zRoyal wins round 6 to 1.
z Royalw ins round 6 to 1.

Canadian-American.

Quebec 1, New Haven 0.

MARLBOROS OUT OF JUNIOR RACE

O. H. A. Champions Eliminated By Ottawa Gunners, 3-2 at Kingston.

SUDDEN DEATH GAME.

KINGSTON, Ont., March 17. — Ottawa Gunners, champions of the Ottawa district in a sensational game here last night, defeated Toronto Marlboros, O.H.A. title holders by the score of 3 to 2 and thereby won the right to play Regina for the Dominion junior title.

It was one of the most surprising victories ever seen here. The Dukes ruled three to one favorites before the game, and even in the first period it seems as though they were holding back. But the Gunners upset the dope when they back-checked like fiends, and their goalkeeper Maynard Peterkin gave a brilliant exhibition in the nets.

Marlboros' showing for two periods was very disappointing to their supporters. They failed to make the effective rushes expected of them and only in the last ten minutes of play did they show the spurts which carried them to the O.H.A. championship. Even then when they had the chance of victory they were unable to beat Peterkin more than twice.

McPherson Outplayed.

"Shrimp" McPherson, who was expected to star against the Gunners, in reality fell down on the job. He was outplayed at centre and was finally switched to the wing, with Mercer at centre, and while the change was an improvement, the Dukes failed to seize their opportunities until it was too late.

It was perhaps the backchecking of Tabor and Murphy, along with the goal-tending of Maynard Peterkin that beat the Dukes. Time and again the two Ottawa forwards broke up Marlboro attacks, while Peterkin's work in the nets had seldom been equalled on Kingston ice.

Red Horner marred his work on the defence by too strenuous body checking ,and the result was that when Gunners scored their first goal the Dukes had two men in the penalty bench. All through the first two periods, the efforts of the Dukes to break through failed, and only in the last period did they flash their old time stuff.

Gunners— Goal, M. Peterkin; defence, McInenly and Armstrong; centre, Murphy; wings, S. Peterkin and Tabor; subs, Howe and Quinn.

Marlboros— Goal, Harris; defence, Horner and Irvine; centre, McPherson; wings, A. Connacher and C. Conacher ;subs, Jackson and Mercer.

Referees—A. Brouse and C. A. Devlin, Kingston.

The Summary:

First Period.

1. Gunners, Murphy, 18.54.

Second Period.

2. Gunners, Murphy, 1.47.

Third Period.

3. Gunners, Tabor, 5.26.
4. Marlboros, Mercer, 10.09.
5. Marlboros, A. Connacher, 2.51.

Lubricate the chassis *only* every 2500 miles in your STUDEBAKER

2500

SELKIRK & ELLIOTT

'Phone 98 - - 171-175 Hunter Street

IN TRAINING CAMP

TID-BITS FROM MAJOR CAMPS IN SOUTH

ATLANTA, Ga., March 17 (Canadian Press).—The holdouts so far as baseball veterans were concerned, had been narrowed down to Pete Donohue, Cincinnati pitcher, last night, with Waite Hoyt, Yankee hurler, the latest to sign his contract.

Hoyt signed yesterday after considerable dickering with officials of the New York Americans, while Rube Bressler, earstwhile Red Leg performer, has joined the Brooklyn Robins after having bought his release from Cincinnati. Hoyt's new contract is understood to call for $20,000 annually for two years.

Ty Cobb, veteran outfielder, who has been doing his conditioning at his home city, August, Ga., joined his team-mates, the Philadelphia Athletics, yesterday when they went to Augusta to play the Giants an exhibition game.

At Avon Park, Bill McKechnie, St. Louis Nationals manager, announced that Danny Clark, 31-year-old infielder, had been released to Houston of the Texas League.

E. S. Barnard, president of the American League, assisted Bradenton, Fla., citizens during the day in honoring Bill Doak, Brooklyn pitcher, who is a citizen of that town.

With all of the slow contract signers now in the fold except Donohue, the remainder of the training season, with only a few days to run before the clubs begin to head northward, will be marked by departure of many rookies to the minors.

Training games yesterday resulted as follows:

At Bradenton, Fla.:

Brooklyn	7	13	0
Boston	2	7	2

Vance, Doak, Petty, Elliot and Hargreaves; Morris, Bennett and Berry.

At Augusta, Ga.:

Philadelphia Americans	5	12	0
New York Nationals	2	7	2

Grove, Rommell and Fox; Barnes, Fitzsimmons, Faulkner and Hogan.

At Winterhaven, Fla.:

Baltimore Internationals	5	8	1
Philadelphia Nationals	1	15	0

Henderson, Boswell, Bolen and Dixon Koenig; Baber, Green, Baecht, Wheat and Schulte, Wilson.

At Avonpark, Fla.:

New York Americans	3	11	2
St. Louis Nationals	8	11	1

Moore, Campbell, McEvoy and Collins; Haines, Alexander, Berley, Sherdel and O'Farrell, Manusco, Davis.

At West Palm Beach, Fla.:

Newark Internationals	1	1	4
St. Louis Americans	5	6	1

Moore, Brennan and Skiff, Utzman; Nevers, Crowder and Schang.

At Monterey, Calif.:

Pittsburgh Nationals	7	11	3
San Francisco	11	15	1

Brame, Perry and Gooch; Jacobs, Moudy, May and Sprinz.

Inside Sportin' Dope—By a Wise Cracker

Yes, we ain't got no hockey championship, although the Collegiate kids come within 1 gool of bringing home the bacon. They mighta turned the trick only they was flood victims at Belleville the other night when the 2-marker lead they had hung up here was drowned in inches of water and slush. They do say that a gool empire what could see scores when they wasn't any and was blind when they was 1 was the best man that the Belleville students had. But for me, I'd say the bird what figgered out that it would be good strategy to sweep all the slush down to the end of the rink the Petes would hafta attack in the last period was the admiral what really win the naval engagement. Right there, with a water hazard to get over before they could hope to find the net, the Petes was sunk with all hands on board. A guy what could dope out a scheme like that in the pinches sure oughta make his mark in politics later on. Keep an eye on that bird; you're gonna hear off him again. Anyway, Mac, the kids from the Confederation Square education foundry has had a great season, and they deserve all kinds of credit for what they done. Belleville papers admit that they was a fishy smell to that game the other night, and any time you find them sheets going so far you can bet the last of the family plate that the Petes was robbed both ways from the jack. Whatever glory they is in that kind of a win Belleville is welcome to, but somehow you expect a higher level of sportsmanship in school contests.

By the way, Mac, Peterborough was in a way represented in the Allan Cup serious. This Mister Spence what starred for the South Porkypiners was a member of this year's Peterborough team, at least he was until the end of last June when he developed a yearning for the great open spaces up north and pulled steaks. He woulda been a nice help to the lads here.

I see that Oshawa's got enough new ball players in to make up a team by themselves. Mister Jeff Hardill sez he ain't eat since he read the list, but he should remember that a lotta birds what is darned good ball players around Christmas seem to get the sleeping sickness or the hookworm or something long about the 24th May, and the chances are they ain't so many stars in that list Oshawa imports as you might imagine. You can't tell nothing about them till they step out there to strut their stuff. Meanwhile they's going to be a opening on the Peterborough ball club for some young players with ambition and the ability to step up to the plate and hit the old Spalding on the piccolo, what I mean. Mister Jimmy Hall, the ball hawk, is going to be chasing line drives up in the Inter-county League next summer, so his shoes will have to be filled, and they's going to be some more berths to be plugged up. It'll be a chance for flaming youth to come through.

How do you like the way they's giving this South Porcupine outfit a ride in the Allan Cup serious? Here they are just out of a tough 3-game setto and they toss 'em in against Kitchener for 2 games within 48 hours. If they come through they'll certainly be entitled to use the soft drink slogan, "They hadda be good to get where they are."

The Grads are coming home next week, and I suppose they'll get as big reception as if they had done something more than just going through the motions over there. The Olympic serious was really decided a year ago, and all the Grads hadda do since was duck soup. Anyway, they bring the world's championship back, and that's worth a cheer, whether in hockey or badminton, or what have you?

Well, Mac, the Budget debate's over, and they ain't no use me wasting language neither, so I'll go off the air.

Sportfully yours,

A. WISE CRACKER.

DEMANDS MADE FOR CUP FINAL SEATS

Big Football Match Will Be Played April 21st at Wembley Stadium.

LONDON, Eng., March 17.—(By Canadian Press).—Though the final of the English Football Association's cup competitions is a long way off—it takes place on April 21, to be precise—applications have already been received by the authorities at the Wembley Stadium where the battle is staged, for 10 times its seating accommodation.

The magnet of the "Final" is one of the most amazing things in British sport. Since the last game of the tourney has been played at the Wembley Stadium the event has become something in the nature of a national festival. No matter what are the competing teams, the demand for seats from both London and the provinces is on a prodigious scale, and every year the number of visitors from abroad grows. It was announced lately that all tickets for 2s., 5s., 7s. 6d., 10s. 6d., and 15s. enclosures were heavily oversubscribed by the first post, and no further applications for tickets at those prices could be entertained. As there are seats for 35,000 people at the stadium it may be taken that 350,000 people have already tried to obtain accommodation. By far the larger part of the crowd which attends the last cup tie have to stand up after waiting hours to gain entrance to the stadium.

The record attendance at Wembley is 180,000 at the 1923 final between West Ham and Bolton Wanderers. On this occasion thousands got in free when the gates were broken down through pressure of the huge throng.

Because of the success of the autostrada between Bergamo and Milan, Italy, another connecting Turin and Milan will be constructed.

Senators and Maroons In N.H.L. Tilt To-Night

MONTREAL, Que., March 17 (Canadian Press).—Ottawa Senators and Montreal Maroons, the two teams which are pointing for the preliminary elimination in the Canadian section play-off of the National Hockey League, meet here tonight in their final scheduled game of the season.

They will start out on even terms, each club having won two and one battle ending a draw in the five contests between them to date. On which team wins in the "rubber" game will probably depend the second place question in the division. At present Maroons held the post by two points. A win would just about clinch the berth for the local club. An Ottawa triumph would leave the two teams tied and the issue would rest in the two remaining games each team has next week.

A. MILLER MAKES AVEAGE OF 228

Member of Royals Team Leads the City League Bowlers.

Alex Miller of the Royals had the high average 228 for 51 games. High three consecutive games, Ulric Brioux of the Crescents, 883. High single, Dick Evans of the West Ends, 353.

Lawn Bowlers winners of the 1st section have to play the Royals winners of second section for first and second positions. Crescents and West Ends play off for third and fourth positions.

The following is the final standing of City League at Duffus' Bowling Alleys for first and second sections:

CITY LEAGUE

First Section

Lawn Bowlers	21	6	29
Royals	18	9	25
West Ends	18	9	24
Crescent Ball Club	17	10	21
Crescents	16	11	21
London Life	14	13	19
Carters	15	12	18
Rotarians	8	19	11
City Officers	7	20	10
Canadian Pacific Ry.	1	26	2

Second Section

Royals	24	3	32
Lawn Bowlers	21	6	28
Crescents	17	10	23
West Ends	13	14	19
City Officers	14	13	18
Rotarians	13	14	16
Carters	13	14	15
London Life	10	17	15
Crescent Ball Club	10	17	14
Canadian Pacific Ry.	0	27	0

Player's Name	Team	No. games	Average
R. Billingsley	Crescent Ball Club	1	272
Alex Miller	Royals	51	223
George Gimblett	Lawn Bowlers	42	210
Tom Curvin	Lawn Bowlers	41	209
G. Fallon	Lawn Bowlers	44	203
Bud Weese	Crescents	29	203
Clair Wolfe	C.P.R.	3	203
H. Freeman	Lawn Bowlers	42	196
V. O'Connell	Crescents	24	195
C. Shaughnessy	Royals	40	194
S. Elliott	London Life	33	193
N. Routley	Lawn Bowlers	37	192
U. Brioux	Crescents	53	189
V. Anthony	Carters	51	189
H. Ballard	London Life	22	189
Len Anthony	Carters	51	188
W. Prindible	West Ends	51	187
D. Ahern	West Ends	49	187
Ty Martynn	Crescents	48	187
J. Mayneord	Lawn Bowlers	34	187
W. Firth	Royals	11	187
J. Lesurf	Crescents	50	183
B. Guerin	C.P.R.	6	183
J. D. Fitzpatrick	Lawn Bowlers	30	181
Ted McBride	Carters	54	180
J. Coursey	Royals	51	180
R. H. Cunningham	London Life	36	179
Jack Primeau	Rotarians	35	179
Dick Evans	West Ends	32	179
Jack Shaughnessy	Carters	27	179
H. Rangers	Crescents	34	178
H. Legros	Carters	9	178
C. Jay	Crescent Ball Club	3	178
Fred Jones	Crescent Ball Club	54	177
Les Calladine	West Ends	36	177
R. Fox	Royals	35	177
Art Thomas	City Officers	51	176
Joe Jones	Crescent Ball Club	54	175
K. Mein	Crescent Ball Club	45	175
W. Saunders	Royals	22	175
A. Brown	Rotarians	41	174
W. Piercy	City Officers	39	170
R. Dobbin	Rotarians	30	170
J. LeBarr	Crescent Ball Club	33	169
J. Naples	City Officers	38	168
Leo. Martynn	Crescents	54	167
W. Ashby	Canadian Pacific Ry.	24	166
G. S. Matthews	Rotarians	6	166
T. Cupoli	West Ends	44	165
P. Gray	London Life	25	165
D. Green	Carters	25	165
A. Brioux	Crescent Ball Club	6	165
E. Francis	West Ends	54	164
T. McArthur	C.P.R.	24	163
T. F. Doughty	London Life	51	162
H. B. Matthews	London Life	36	162
S. Drury	West Ends	35	162
J. Matthews	Rotarians	44	161
A. Cameron	Rotarians	15	161
G. Bowes	C.P.R.	3	160
M. Anthony	Carters	30	159
J. W. McDermid	Rotarians	25	159
N. Maker	City Officers	24	158
W. Meagher	City Officers	12	157
W. Carey	City Officers	39	156
J. R. McGerrigle	London Life	27	156
G. Puffer	City Officers	45	154
R. Smith	City Officers	6	148
L. Anthony	Carters	30	142

19 of them 19 of them

Display

?

STROLL ALONG THE BOARDWALK.

Enjoy the Colorful Panorama of Spring Fashions in Bright Array.

Atlantic City is thronged with those who delight in catching a preseason glimpse of the season's vogue.

Of course Atlantic City offers other attractions apart from the world of fashion It is famous as a place to celebrate the passing of winter. Right now you can enjoy riding, golf, motoring and the theatres.

Choice of 55 hotels assures every accommodation and every comfort.

Canadian National offers rapid service to Atlantic City via Philadelphia. Full information, rates, hotels, etc., at any Canadian National Railways Ticket office. 2d7-17

Listening-in with his fingers to a special radio set he has made for himself, a man in Rochester, N.Y., can distinguish instruments in an orchestra, although he has not been able to speak or hear since the age of six.

The Mildest Cigarette on the Market—"Blended Right"

20 for 25¢

Winchester

"Something NEW under the Sun"

A new pleasure for the experienced smoker. A new selection of the world's best tobaccos. A new softness, richness, fragrance, created by skillful blending. A new contentment and satisfaction that is entirely and exclusively Winchester.

A "Poker Hand" in Every Package

CAPITOL - Twice Tonight - 7 and 9

LOVE! THRILLS! HEART THROBS!

CARL LAEMMLE PRESENTS

REGINALD DENNY

"ON YOUR TOES"

A UNIVERSAL PICTURE

MONDAY — TUESDAY — WEDNESDAY

Jack McNabb's Annual Spring Fashion Show

—also—

GRETA GARBO in "THE DIVINE WOMAN"

Stop that agonizing RHEUMATISM

Read how James Dalley, 1404 Gerrard St. East, Toronto, stopped his:

"I was attacked by Rheumatism in the hips (he wrote). It got steadily worse, spread over my body. People recommended all kinds of liniments and medicines. My druggist gave my son a free sample of T-R-C's. I wouldn't use the sample. Was so discouraged. Then I started taking T-R-C's. Felt much better after the second dose. By the time I had used 6 or 8 $1 boxes the pain and stiffness had all gone."

What better proof could you want? Why continue suffering with Rheumatism, Sciatica, Neuralgia, Neuritis, Lumbago? T-R-C's will help your body get rid of the poisons that cause the trouble—will give you safe, speedy relief. No harmful drugs. 50c and $1 at your druggist's. T77

T-R-C's TEMPLETON'S RHEUMATIC CAPSULES

REGENT Always a Good Show! Two Shows To-night, 7-9

LAST CHANCE TO SEE MONTE BLUE in

"The Brute"

A rip-roaring epic of the days when the West was young!
Chapter 2 of New Serial: "THE MASKED MENACE"

MONDAY — TUESDAY — WEDNESDAY

The Picture with the World's Standing Laugh Record—Two Years on Broadway

"Cradle Snatchers"

—featuring—

LOUISE FAZENDA and FARRELL MACDONALD

Weary wives and college sheiks—Wandering husbands and dashing blondes—And when they get together—

A Riot of Fun and Laughter!

VISITORS WIN IN TWO GAMES

Peterborough Basketball Teams Score Victories in Lindsay.

BY GOOD MARGINS.

Two basketball teams, one from the Y.W.C.A. and one from the Y.M.C.A., were victorious in their invasion of the Lindsay Monarch Athletic Club last evening, winning from the Monarch girls' team by 8—11, and from the Monarch boys' by 26—17, in exhibition tilts run off in the Collegiate gym. there? Both games were keenly contested and by no means one-sided, despite the score and the fairly large number of fans were shown plenty of fast playing.

The Monarch club is to Lindsay what the "Y" is to Peterborough and though only recently formed, has managed to produce formidable teams in running, hockey and basketball. Consequently, the teams that faced the Petes last night were not to be scorned and when they play here two weeks from last night, stand an even chance of coming out on top.

Girls' Game

The first game, starting at 7.45, was between the two girls' teams and with the home towners playing their first game according to boys' rules, the Petes had the edge during the opening minutes. Then play evened up, and for the rest of the session there was less scoring and closer checking. The Lindsay girls showed up best during the second ten minutes when they garnered most of their points, while in the final period it was anybody's battle. The teams and individual scores were:

Peterborough.—S. Ecobichon 11, K. Taylor 6, H. Davis 4, C. Touchburn 1, D. Mortimer, M. Maclaren.

Lindsay.—R. Robinson 7, L. Parkin 4, D. Gillies, D. Babcock, G. Saunders, M. Gamble, G. Clarke, O. Redland, D. Kennedy.

Boys' Game

The boys' game proved a rough and tumble affair. It was played in two twenty-minute periods with the ultimate winner far from determined until the dying minutes, when the Petes managed to land a couple of sinkers to put the weight on the right side of the sheet.

The Monarchs, slow to start, found themselves trailing by several points with the period half over and rallying, pulled up to take the lead for a few minutes, only to lose it again so that their opposition sat out in front, 16—13 at the close of the session. Both teams lost chances to register through inaccurate shooting, while foul throws were quite frequent.

The second and final period saw no slackening of the pace, though both teams tired perceptibly. The Petes were without subs, but managed to outscore their opponents 10 to 4. Neither outfit had any monopoly on the free heaves awarded, but Monarchs had difficulty in locating the hoops. They had quite as many shots as the winners and look like a tough proposition for the return game here.

Dr. Hugh Logan of Lindsay handled both games satisfactorily, keeping the play within reason despite a contrary tendency at times. The teams and scores:

Monarchs.—Brandon 2, Brien 1, O'Leary 6, Woods 8, Peel, Spratt, Gamble, Forbert.

Peterborough—Ecobichon 7, Ellis 8, Crawford 8, Hardill 2, McLeod 1

INDIGESTION Troubled Him For Two Years

Mr. H. C. Harvey, Novar, Ont., writes:—"I have been troubled with indigestion for the last two years. "I have taken everything I have seen advertised, but have never had any of them do me so much good as

BURDOCK BLOOD BITTERS

"I have taken six bottles and haven't had an attack since. It is the finest medicine you can take for the blood."

Manufactured only by The T. Milburn Co., Limited, Toronto, Ont.

TRIBUTE PAID TO EX-MAYOR

Winnipeg Paper Gives Opinion of H. H. Smith Held By Fellow Citizens.

TRUE GENTLEMAN.

The following from a Winnipeg paper gives the tributes paid by prominent Winnipeg men to Harry Hall Smith, Mayor of Peterborough in 1861-2-3, who died last Sunday in that city:

Henry Hall Smith, a prominent citizen of Winnipeg and a descendant of a family that has written its name strongly into the political life of Canada, died suddenly Sunday morning at the home of his son, Dr. W. Harvey Smith, 223 Roslyn road. He was seized with a stroke just after he arose and succumbed shortly afterwards. He was 82 years of age.

In Mr. Smith's death Winnipeg loses another of its oldest and finest citizens. For 44 years a resident of the city, Mr. Smith filled several important positions. He was at one time Dominion land commissioner and for many years was a director of the Toronto General Trusts corporation. He was one of the oldest members of St. Luke's church.

Mr. Smith was close to the political life of Canada for many years and in his young manhood he was organizer for Sir John A. Macdonald in Ontario. His father, Hon. Sidney Smith, was a member for West Northumberland and postmaster-general in the Macdonald-Cartier government of 1858.

Henry Hall Smith himself was born at Cobourg, Ont., in 1846 and spent his early life at Peterboro, Ont. There he entered the law profession and practiced in partnership with Edward Armour Peck, now member for Peterboro West in the Dominion house.

Friend of Sir John A.

The young barrister enjoyed the friendship of Canada's first premier and it was in support of Sir John A. Macdonald and through his influence that he became organizer of the Conservative party in his province.

Mr. Smith took as his bride, in 1867, Georgina McAlpin, a niece of Mrs. Robert Dennistoun, of Peterboro. They had one child, Dr. W. Harvey Smith, at whose home Mr. Smith passed his last days.

In 1884 Mr. Smith was appointed Dominion land commissioner for the West and moved to Winnipeg, where he had resided ever since.

The funeral took place Tuesday afternoon to St. John's cemetery. A private service was held at the home at 2.30 o'clock. Archbishop Matheson conducted the burial service.

Fine Public Servant.

Sir James Aikins, legal adviser in the eighties for the Department of the Interior, saw a great deal of Mr. Smith in a professional way. At that time Mr. Smith and A. M. Burgess, deputy minister of the Interior Department, were under the late Hon. Thos. White, a minster during the Macdonald regime.

"These three men," said Sir James, "were exceedingly able, and all excellent administrators. I never knew a trio that ran better together; they were three fine public servants."

Sir James came West while Mr. Smith was active in the political field in the East. It was always understood, however, that Mr. Smith was in very close personal touch with Sir John A. Macdonald; a man of integrity and diplomacy, no one could wish for a finer counsellor.

"True Gentleman."

"Mr. Smith," added Sir James "was the true man, the true gentleman."

"In the earlier days and to the end, Mr. Smith was the man worth while going to for sound advice." So remarked N. K. Boyd, ex-M.P., who had knowledge of Mr. Smith's great work for the Conservative party in the East, and his able conduct of departmental affairs, while Commissioner of Dominion Lands.

"We that knew Mr. Smith since his retirement from the government service, frequently sought his advice and judgment on any intricate matter, either of policy or organization. He never failed to give sound and mature counsel. A talk with him revealed the fact that his political knowledge was very wide and comprehensive, whether in the provincial or Dominion fields."

Sir John A.'s Letter.

In the Dominion campaign of 1882, Mr. Smith was chosen by Sir John A. Macdonald as his confidential agent and adviser. In February of that year, Sir John A. wrote a letter to Mr. Smith, Ontario organizer, outlining the best line of action to pursue in the selection of candidates and organization of the constituencies.

In that letter Sir John A. stressed the importance of young men playing a true part in politics; he urged the need for their organization. And, at the end of the letter to Mr. Smith, Sir John A. added: "You may show this note to any of our friends. This note will assure them that you possess my entire confidence."

Mrs. Margaret Scott, famed for her good works, was Mr. Smith's private secretary until the office of Commissioner of Lands was closed here in 1897.

Man of Sincerity.

"In the course of 40 or more years' acquaintance with Mr. Smith, I suppose I had not less than double that number of 'interviews with him,'" said a newspaper friend this morning. "A man of greater brevity, I never met. He had a question to ask, and it was most direct. An answer to give, he was courtesy itself, and always plain and direct. He displayed extra keenness of interest in a given man or subject by his manner, but in conversation he never seemed ruffled, nor unduly overjoyed. Poise—not studied—was characteristic of his bearing.

"In the turmoil of any agitation, civic or in the larger arenas, his mind always seemed to be in that state to reason why. He was a splendid individualist, thinking for himself, and leaving others to do the same, but never indifferent to the worth-while things in the life of his community."

The following is from its editorial columns:

Mr. H. H. Smith.

Mr. H. H. Smith, who died on Sunday, was an active participant in the public affairs of the Dominion through the greater part of his 82 years. He was the son of a distinguished father, who held an important portfolio in the government of Sir John Macdonald.

In his former position as Commissioner of Dominion Lands and a member of the Dominion Lands Board, Mr. Smith learned to know the West as few men have known it. Not only did his office call for the administration of Dominion lands in Manitoba but he had to deal with involved interprovincial land disputes. In the discharge of these duties he displayed tact, directness and rare judgment that made him a most valuable public servant.

Publicity he shunned. He was always a believer in silence when nothing need be said, which after all is "the eloquence of discretion."

When Mr. Smith came to Winnipeg as Commissioner of Lands his appointment had the warm endorsation of Sir John A. Macdonald. He was one of the young men of the period in whom Sir John placed implicit confidence. Sir John had a high appreciation of dependable friendships and the qualities of uprightness and sincerity. All these he found in the young son of one of his cabinet ministers.

To the social and religious life of the community Mr. Smith contributed in a quiet and unobtrusive way. One of Winnipeg's most striking and familiar figures for nearly half a century, he will be greatly missed.

March 17, 1915

Miss Gertrude Reid leaves tomorrow for Kingston, where she takes charge of the Military Hospital training School.

Pte. A. Phipps writes telling of first experience in trenches.

Gunner W. J. Clark writes telling that he was not killed, as reported.

March 17, 1916

Pte. E. W. Hopkins, prisoner of war, writes thanking city people for parcels.

93rd Battalion orders by Lt. Col. T. J. Johnston: Orderly officer today, Lt. N. C. Hatton; Orderly Sergeant, Sgt. Traynor; Orderly Corporal, Cpl. Giles.

Taken on strength: L. S. Johnson, W. H. McIlmoyle, D. S. Calder.

Skating party raises $83 for Patriotic League of Ashburnham.

March 17, 1917

247th Battalion orders by Lt.-Col. C. H. Ackerman. Orderly Officer today, Lt. T. W. Quinn.

Lt. W. R. Elliott, M.C., will arrive in the city to-morrow on leave.

March 17, 1918

Sunday.

MORE SHARES BOUGHT IN 1928

Increase of 239 in Employees Taking Out C.G.E. Stock.

HOLD SIX SHARES EACH.

Wednesday, March 15th, was the closing day for subscriptions for the purchase of preferred shares of the Canadian General Electric Company by employees. This was the second year of this scheme under which the company sells the employee preferred shares at par and pay on them the regular dividends of 7 per cent per annum plus 1 per cent bonus. The results of the scheme are as follows:

Organized, April 1st, 1927.

1927—Results of completion of year:	
Shareholders fully paid up	602
Number of shares	2,669
Par value	$133,450.00
1928—Results:	
Shareholders subscribed	841
Number of shares subscribed	2,761
Par value	$139,050.00
Number of employed	1,700
Number eligible to purchase shades, i.e. on payroll Sept. 30, 1927	1,552
Par value of shares held by employees	$272,500.00
Number of shareholders, 1927-1928 plans	916
Percentage employees that are shareholders	60
Average number of shares each	6
Dividends 7 per cent per annum plus 1 per cent bonus paid by company to employees as dividends and bonus per annum	$21,800.00

Harry Buss's Back bothered him for over 17 years

Then Gin Pills relieved his pain

Harry H. Buss of Egmont, B.C., suffered from a lame back for over 17 years. Every spring he was laid up from work. He tried many remedies, but could not obtain relief. He was advised to try Gin Pills and immediately obtained relief. Read his letter:

"There is nothing to compare with Gin Pills. I suffered unspeakably with a lame back for over 17 years. I tried almost everything, even to hot poultices. I could not sleep. After taking two and a half boxes of Gin Pills I am at work again and feel fine as a fiddle. I will not be without Gin Pills from now on. I am telling everyone in this settlement who has kidney or back trouble to give Gin Pills a trial. Publish my letter as I would like others to know what great relief Gin Pills gave me."

Pains in the back, constant headaches, swollen joints, painful urination, murky urine, brick dust deposits, scanty or too frequent voiding of urine are all symptoms of kidney trouble. Relieve your suffering and ensure a future free from kidney ailments. Get a box of Gin Pills today. 50c at all druggists. National Drug & Chemical Co. of Canada, Limited, Toronto, Canada. 167

RADIO PROGRAMS

CKNG, Toronto, Raybestos Silver Edge Orchestra, 9 p.m. (E.S.T.)

—357 Meters.

Assisting artist—Irene Pipher, Soprano.

"Look for the Silver Lining" (Opening).

Orchestra — (a) "There Must Be Somebody Else" (b) "Baltimore" (c) "Moonlight Waters."

Soprano solos—(a) "The Piper of Love" (Carew). (b) "The Answer" (Terry)—Irene Pipher.

Orchestra—(a) "Up in the Clouds" (b) "Dancing Tambourine."

Soprano solo—"The Rosary" (Nevin)—Irene Pipher.

Orchestra—"Buffalo Rythme."

Saxophone solo—Selected—Charlie Green.

Orchestra—(a) "Pretty Silhouette" (b) "My Heart Stood Still."

Soprano solo—"The Kerry Dance" (Malloy)—Irene Pipher.

Orchestra—(a) "Polly" (b) "Did You Mean It?"

"Look for the Silver Lining" (Signing Off).

ADVERTISE IN THE EXAMINER

The Prayer of St. Patrick

The following interesting extract in Irish with the English translation was found among the papers of a distinguished minister.

The oldest piece of writing in the Irish is called St. Patrick's Armour or Breast Plate. It is a prayer or hymn written when St. Patrick was going to Tara to preach before the kings and nobles of Ireland. At that time all the great people in Ireland were pagans and Patrick greatly feared that he should be killed at Tara.

"At Tara to-day the strength of God plot me, the power of God preserve me, may the wisdom of God instruct me, the eye of God watch over me, the ear of God hear me, the word of God give me sweet talk, the hand of God defend me, the way of God guide me. Christ be with me, Christ before me, Christ after me, Christ in me, Christ over me, Christ on my right hand, Christ on my left hand, Christ on this side, Christ on that side, Christ at my back, Christ in the hearts of every person to whom I may speak. Christ in the mouth of every person who speaks to me, Christ in the eye of every person who looks at me and Christ in the ear of every person who hears me at Tara to-day."

THEATRES

AT THE REGENT.

"CRADLE SNATCHERS" MAGNIFICENTLY FUNNY SCREENED BY FOX FILMS

"Cradle Snatchers," the Medcraft-Mitchell comedy-drama which played over a year on Broadway and which a halfdozen road-shows played in every city of importance in the United States, has been given a screen version by Fox Films with Louise Fazenda in the principle role and a case of screen favorites in all parts of importance.

This is the play which the critic of The New York Times said provoked, "gales of hysterial laughter" and The New York Journal proclaimed as "magnificently funny," while Stephen Rathbun of The Sun said of it, "A hit! A funny American Play, with the spice of a French Farce."

"Cradle Snatchers" is the story of three wives, whose husbands take a fishing trip. That is to say, they go fishing, but as a matter of fact they take three blondes on a little excursion.

The wives dicover the deception and hire three college boys to play the parts of shieks to arouse their husbands' jealousies. The boys are rather reluctant swains, who make love to the wives for purely monetary considerations, each having a sweetheart of his own. The husbands return to their wives and discover what has occurred during their absence, believing it to be real unfaithfulness on their wives' parts. And while they are at the height of their denunciations and the wives and their hired lovers frightened out of their wits, the husbands' blondes turn up. The resulting situations are hilariously funny, and as Percy Hammond in The Herald Tribune says, "it is a sermon." But a screamingly ludicrous sermon.

Howard Hawks, the director for Fox Films, is said to have caught the spirit of the play with rare fidelity and produced a picture that has caused hardboiled critics to shout with laughter when they saw the review.

"Cradle Snatchers" comes Monday to the Regent Theatre.

McGill University MONTREAL

Faculty of MUSIC

Annual Local Examinations in Music

Theoretical Examinations will be held on or about May 2nd, and Practical Examinations during May and June at various centres throughout Canada. Through these examinations—open to the pupils of all teachers—the standing of a student may be ascertained and progress tested. They are also preparatory to the diploma and degree courses in music, which, taken from McGill, the national university of Canada, are recognized everywhere as of the highest standing. Further information regarding the different grades, music to be prepared, fees, etc., and application forms may be obtained by applying direct to the Secretary of the Faculty of Music of McGill University or to the local

Secretary, F. C. Mann, 190 London Street.

Entries for the examinations should be sent in before April 1.

The 4-door SEDAN . . $960

f. o. b. Windsor, taxes extra

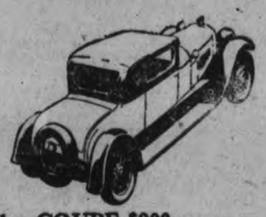

The COUPE $900 (Rumble Seat $35 extra)

f. o. b. Windsor, taxes extra

The COACH $885

f. o. b. Windsor, taxes extra

GRAND RAPIDS—"Outsold every other make of car for January, 1928, excelling past Hudson-Essex record more than 100%."

CLEVELAND, O.—"In first 15 days Cuyahoga County sold approximately 300 cars, double the former record."

IDAHO—"While the automobile industry as a whole showed a loss of 25% in Idaho during 1927, the Hudson-Essex line won its highest popularity, increasing sales over the previous year by 43%."

LITTLE ROCK, ARK.—"Have sold more cars in Little Rock than 3 agencies last year sold during the entire month of January."

JACKSONVILLE, FLA.—"In 15 days deliveries were 70% greater than for the entire month of January, 1927."

GASTONIA, N. C.—"A gain in actual deliveries over last January of 150%."

NEW YORK—"Greatest January and February business in our history."

PHILADELPHIA—"These are the greatest values Hudson-Essex ever offered and they deserve their great success."

CHICAGO—"The most successful automobile show we ever held."

A Buying wave

that sweeps away all records

. . . . Value the reason of course

Sales that surpass all records for this time of the year; outselling all other cars at many points, and gaining momentum at a speed that astounds the trade, the new Essex Super-Six is enjoying the greatest public ovation in 6-cylinder history.

The localities reported in the column to the left are not unusual, but typical, and they merely reflect the country-wide triumph. Everywhere dealers are reporting more than 100% greater sales than for the same period last year which was the previous record.

It is easily the greatest Essex Super-Six in history. It offers $200 to $300 more visible value than its great predecessor which outsold any other "Six" at or near the price by overwhelming margins.

Buyers can pay for cars out of income at lowest available charge for interest, handling and insurance.

ESSEX SUPER-SIX

Distributor:

Brewer Motor Sales

Phone 192 131-135 Brock Street

DEALERS:

J. P. Pulkinghorn, Peterboro. S. J. Neilson, Norwood

Alan Blewett, Hudson Motor Cars, Lindsay

The National

TO WINNIPEG AND THE WEST

The National leaves Toronto daily at 9.00 p.m. Arrives Winnipeg 10.00 a.m. second morning. Good connections at Winnipeg for all points in Western Canada.

Sleeping Car Service to SUDBURY

Enjoy a comfortable ride in all-steel standard drawing-room sleepers. Car remains at Sudbury until convenient hour for rising.

J. B. DORAN, City Ticket Agent

124 George St. - Phone 259.

TRAVEL CANADIAN NATIONAL

THE "CANARY" MURDER CASE

by S. S. VAN DINE AUTHOR of THE BENSON MURDER CASE

© Charles Scribner's Sons

(Continued from yesterday.)

CHAPTER LIV

Spotswoode opened the book, and began reading in a voice whose very fervor held us all silent.

"'I brought about my own downfall. No one, be he high or low, need be ruined by any other hand than his own. Readily as I confess this, there are many who will, at this time at least, receive the confession sceptically. And although I thus mercilessly accuse myself, bear in mind that I do so without offering any excuse.

"'Terrible as is the punishment inflicted upon me by the world, more terrible is the ruin I have brought upon myself. . . In the dawn of manhood I recognized my position. . . I enjoyed an honored name, an eminent social position.

"'Then came the turning point. I had become tired of dwelling on the heights—and descended by my own will into the depths. . . I satisfied my desires wherever it suited me, and passed on. I forgot that every act, even the most insignificant act, of daily life, in some degree, makes or unmakes the character; and every occurrence which transpires in the seclusion of the chamber will some day be proclaimed from the housetops.

"'I lost control of myself. I was no longer at the helm, and knew it not. I had become a slave to pleasure . . . One thing only is left to me—complete humility'."

He tossed the book aside.

"You understand now, Mr. Markham?"

Markham did not speak for several moments.

"Do you care to tell me about Skeel?" he at length asked.

"That swine!" Spotswoode sneered his disgust. "I could murder such creatures every day and regard myself as a benefactor of society. . . Yes, I strangled him; and I would have done it before, only the opportunity did not offer. . . It was Skeel who was hiding in the closet when I returned to the apartment after the theater, and he must have seen me kill the woman.

"Had I known he was behind that locked closet door, I would have broken it down and wiped him out then. But how was I to know? It seemed natural that the closet might have been kept locked—I didn't give it a second thought. . . And the next night he telephoned me to the club here.

"He had first called my home on Long Island, and learned that I was staying here. I had never seen him before—didn't know of his existence. But, it seems, he had equipped himself with a knowledge of my identity—probably some of the money I gave to the woman went to him. What a muck-heap I had fallen into!

"When he phoned, he mentioned the phonograph, and I knew he had found out something. I met him in the Waldorf lobby, and he told me the truth there was no doubting his word. When he saw I was convinced, he demanded so enormous a sum that I was staggered."

Spotswoode lit a cigaret with steady fingers.

"Mr. Markham, I am no longer a rich man. The truth is, I am on the verge of bankruptcy. The business my father left me has been in a receiver's hands for nearly a year. The Long Island estate on which I live belongs to my wife.

"Few people know these things, but unfortunately they are true. It would have been utterly impossible for me to raise the amount Skeel demanded, even had I been inclined to play the coward. I did, however, give him a small sum to keep him quiet for a few days, promising him all he asked as soon as I could convert some of my holdings.

"I hoped in the interim to get possession of the record and thus spike his guns. But in that I failed; and so, when he threatened to tell you everything, I agreed to bring the money to his home late last Saturday night.

"I kept the appointment, with the full intention of killing him. I was careful about entering, but he had helped me by explaining when and how I could get in without being seen. Once there, I wasted no time. The first moment he was off his guard I seized him—and gloried in the act. Then, locking the door and taking the key, I walked out of the house quite openly, and returned here to the club.—That's all, I think."

Vance was watching him musingly.

"So when you raised my bet last night," he said, "the amount represented a highly important item in your exchequer."

Spotswoode smiled faintly.

"It represented practically every cent I had in the world."

"Astonishin'? . . And would you mind if I asked you why you selected the label of Beethoven's Andante for your record?"

"Another miscalculation," the man said wearily. "It occurred to me that if any one should, by any chance, open the phonograph before I could return and destroy the record, he wouldn't be as likely to want to hear the classics as he would a more popular selection."

"And one who detests popular music had to find it! I fear, Mr. Spotswoode, that an unkind fate sat in at your game."

"Yes. . . If I were religiously inclined, I might talk poppycock about retribution and divine punishment."

"I'd like to ask you about the jewelry," said Markham. "It's not sportsmanlike to do it, and I wouldn't suggest it, except that you've already confessed voluntarily to the main points at issue."

"I shall take no offense at any question you desire to ask, sir," Spotswoode answered. "After I had recovered my letters from the document-box, I turned the rooms upside down to give the impression of a burglary—being careful to use gloves, of course. And I took the woman's jewelry for the same reason.

"Parenthetically, I had paid for most of it. I offered it as a sop to Skeel, but he was afraid to accept it; and finally I decided to rid myself of it. I wrapped it in one of the club newspapers and threw it in a waste-bin near the Flatiron Building."

"You wrapped it in the morning Herald," put in Heath. "Did you know that Pop Cleaver read nothing but the Herald?"

"Sergeant!" Vance's voice was a cutting reprimand. "Certainly Mr. Spotswoode was not aware of that fact—else he would not have selected the Herald."

Spotswoode smiled at Heath with pitying contempt. Then, with an appreciative glance at Vance, he turned back to Markham.

"An hour or so after I had disposed of the jewels I was assailed by the fear that the package might be found and the paper traced. So I bought another Herald and put it on the rack." He paused. "Is that all?"

Markham nodded.

"Thank you—that's all; except that I must now ask you to go with these officers."

"In that case," said Spotswoode quietly, "there's a small favor I have to ask of you, Mr. Markham. Now that the blow has fallen, I wish to write a certain note—to my wife.

"But I want to be alone when I write it. Surely you understand that desire. It will take but a few moments. Your men may stand at the door—I can't very well escape. . . The victor can afford to be generous to that extent."

Before Markham had time to reply, Vance stepped forward and touched his arm.

"I trust," he interposed, "that you won't deem it necessary to refuse Mr. Spotswoode's request."

Markham looked at him hesitantly. "I guess you've pretty well earned the right to dictate, Vance," he acquiesced.

Then he ordered Heath and Snitkin to wait outside in the hall, and he and Vance and I went into the adjoining room. Markham stood, as if on guard, near the door; but Vance, with an ironical smile, sauntered to the window and gazed out into Madison Square.

"My word, Markham!" he declared. "There's something rather colossal about that chap. Y' know, one can't help admiring him. He's so eminently sane and logical."

Markham made no response. The drone of the city's mid-afternoon noises, muffled by the closed windows, seemed to intensify the ominous silence of the little bedchamber where we waited.

Then came a sharp report from the other room.

Markham flung open the door. Heath and Snitkin were already rushing toward Spotswoode's prostrate body, and were bending over it when Markham entered. Immediately he wheeled about and glared at Vance, who now appeared in the doorway.

"He's shot himself!"

"Fancy that," said Vance.

"You—you knew he was going to do that?" Markham spluttered.

"It was rather obvious, don't y' know."

Markham's eyes flashed angrily. "And you deliberately interceded for him—to give him the opportunity?"

"Tut, tut, my dear fellow!" Vance reproached him. "Pray don't give way to conventional moral indignation. However unethical—theoretically—it—may be to take another's life, a man's own life is certainly his to do with as he chooses. Suicide is his inalienable right. And under the paternal tyranny of our modern democracy, I'm rather inclined to think it's about the only right he has left, what?"

He glanced at his watch and frowned.

"D'ye know, I've missed my concert, bothering with your beastly affairs," he complained amiably, giving Markham an engaging smile; "and now you're actually scolding me. 'Pon my word, old fellow, you're deuced ungrateful!"

THE END

After taking ZUTOO TABLETS Says they are Harmless

Mrs. (Dr.) Shurtleff, of Coaticook, says "I must have taken 1000 Zutoo Tablets. After trying every remedy within reach I discarded them all four years ago for ZUTOO, which I have taken ever since. I find the tablets a harmless and efficient remedy for all kinds of headache."

15 cents per box—at all dealers.

RED ROSE TEA "is good tea"

Red Rose Orange Pekoe is the finest tea in the best package—Aluminum

— FOR SALE —

New and Second-hand Rubber and Leather Belting, Pulleys, Shafting, Pipes, Wiping Rags, etc., at Lowest Prices. Also COTTON BAGS for Sale.

APARTMENTS to Let. Low Rent.

A. LOW & CO.

385 Bethune Street

'Phone 607—Nights and Holidays 1027

'Phone 700 When You Want Your PIANO OR ORGAN TUNED

Player Pianos a Specialty. All Work Guaranteed.

W. H. CUNNINGHAM

80a Weller Street.

TILLIE THE TOILER — An Inexhaustible Subject — By Russ Westover

BRINGING UP FATHER — By Geo. McManus

OLIVER'S ADVENTURES — The Exposure of Hiram Skinner — By Gus Mager

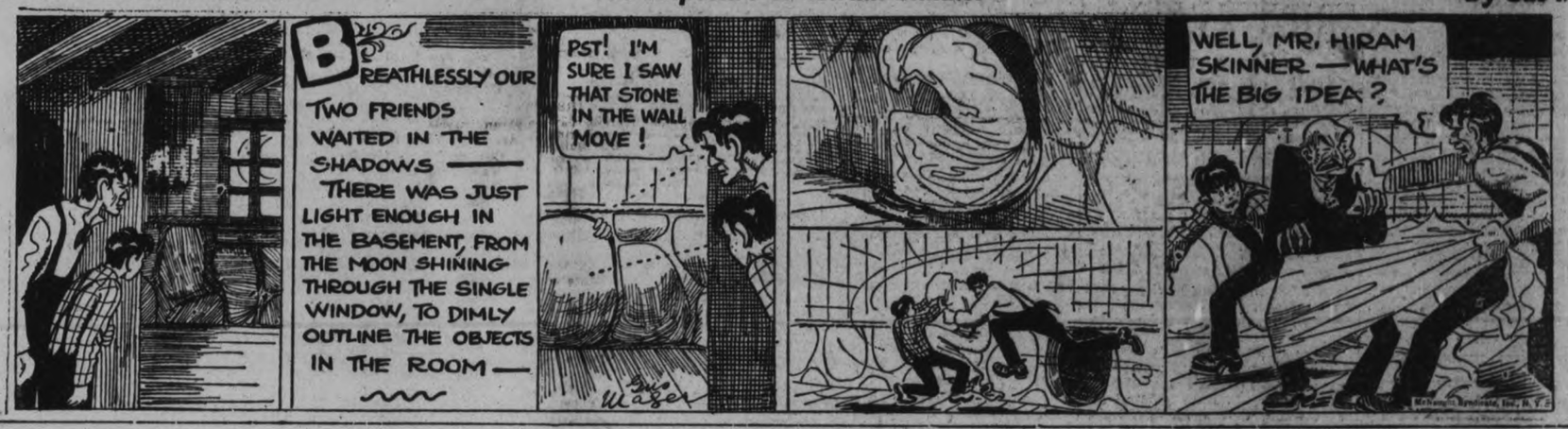

BOBO BAXTER — Why Ask Questions? — By Rube Goldberg

Could Only Walk Very Short Distance

She Then Found Relief in Dodd's Kidney Pills

"It is true that I have found Dodd's Kidney Pills beneficial and most suitable to my case," writes Mrs. Wm. W. Nickerson, Box 31, Crowell P.O., N.S. "Before taking them I had terrible pains in my back and my lower limbs would become so weak. I got so short-winded I could only walk a short distance. I knew it was my Kidneys, so I got some Dodd's Kidney Pills. They did me good. I have used them for more than two years. I feel fine now. I hope all sufferers from Kidney Trouble will use Dodd's Kidney Pills." Every woman should use Dodd's Kidney Pills. They are certainly the finest Kidney Tonic in the world.

50c At All Dealers, or by Mail from The Dodds Medicine Co. Ltd., Toronto 2, Ont.

DODD'S KIDNEY PILLS FOR ALL KIDNEY DISEASE BACKACHE BLADDER TROUBLES RHEUMATISM

"The Finest Stock in the District!"

THIS farmer realizes that better live stock means a bigger bank account, and raises his stock from pure-bred sires only.

His milk cheque is larger—his cattle fetch better prices—his farm is pointed out to visitors—he is a power in the community.

Ask for our Milk Weight Book for keeping track of your daily shipments.

The Royal Bank of Canada

Peterborough Branch - V. Eastwood, Manager

FAMOUS LOVE ROMANCES — George Washington (VI) — By Nicholas Afonsky

With Washington and her husband were happy and contented, though he seems never to have got over his love for Sally Fairfax. As Martha shared his honors, so she tried to share his hardships. She stayed with him a winter at Valley Forge, when bacon and greens served on tin dishes were their usual dinner.

Then came the surrender of Cornwallis and the end of the war. For five happy years the Washingtons lived at Mount Vernon. Then he was made president, in 1789, and for eight years lived a life of devotion to public duty. Washington was a popular idol, and his well-bred, gracious wife shared his popularity.

In 1795, in December, after his return to Mount Vernon, Washington rode for the last time over the lands he loved so well. He came indoors wet with sleet—and in a few hours was dead. His wife died three years later. In 1811 Sally Fairfax, childless, for twenty-five years a lonely widow, died at Bath, England.

A year before his death, when they were both almost seventy, Washington had written to Sally, "None of which events, however, have been able to eradicate from my mind the recollection of those happy moments, the happiest in my life, which I have enjoyed in your company." He had never forgotten his lost love.

OH BOY!

Bought a Bargain
and
There are many more
CARS
advertised daily
in the
CLASSIFIED COLUMNS
Read 'Em Yourself

'PHONE 1600

We will Send for Your Copy
RATES IF PREPAID.
1 Cent a word or figure for first insertion.
1-2 cent a word for repeats.
25 words, one time 25c
25 words, three times 50c

a For Sale—General

VIOLIN AND CASE, WILL SELL separate. Phone 1610W. 26d-67-3389A

BETWEEN BARRIE'S STORE AND Sherbrooke Street, on George, Purse containing Receipts and Change. Finder please leave at Examiner. 3d-66-3927M

BARGAINS — ONE 250 AND ONE 150-egg Miller Incubators at $37.00 and $27.50 each. Never been used. Guaranteed good hatchers. M. McDowell, Millbrook, Ont. 1d-66-720A

3-BURNER GAS PLATE, GOOD CONDITION, two dollars. 581 Patterson street. 1d-66-712A

1 INCUBATOR, 120 EGG. R. C. Heard, 348 Water street. 2d-66-3939A

BAKER'S OVEN MACHINERY AND equipment. Write for bulletins, catalogues or complete baker designs. Brantford Oven & Rack Company, Ltd., Brantford. 3d-17,14,12-3950A

A SPRING COAT, SAND COLOR; size 40; good condition; too small for owner. Apply 148 London Street. 3d-68-3973A

FOR SALE — ELECTRIC WASHER, A1 condition; Quebec Cook Stove; also a slightly used Furnace. Terms. 'Phone 3071. 3d-67-3958A

BARGAIN IN READY-CUT GARAGE. Special price of $89.90 during March only. Everything ready to build sent at this price. Size 10 feet by 16 feet. Big catalog FREE on request. Write to Halliday Company, P.O. Box 1982, Hamilton, Canada. 2d-15,24-3787A

TWO ENGLISH BILLIARD AND 3 Pool Tables, complete; Bargain. Apply Munroe Hotel. 3d-66-3933A

QUEBEC COOK-STOVE. APPLY 189 Charlotte. 'Phone 771. 3d-66-3987A

GARAGE FOR SALE—GOOD BUSINESS steady work for two good Men. For particulars, apply to E. S. Hendren, Wassaw. 6d-68-3892A

SIX DINING-ROOM CHAIRS, TABLE and Sideboard, in good condition. Apply 25 Crescent Street. 3d-68-3981A

FOR SALE — HUDSON-ESSEX. SEE the new Models at Pulkinghorn's Garage, 162 Hunter. 26d-91-3906A

LEFT IN 2 RICE LAKE MUSKRAT Coats, up-to-date; size 36, length 43; one is seal trimmed. Prices $200.00 and $225.00. Apply Stabler's, 541 Bethune Street. 2d-68-3944A

FOR SALE — BABY CARRIAGE, Cream, in excellent condition, loose upholstery, $12.00. 'Phone 3094. 2d-66-3943A

MIXED SLABS, CUT 12-IN., $2.50 per Load; Hemlock Slabs, cut 12-in., $3.00 per Load. Apply A. Deal, 'phone 1930W. 6d-68-3914A

GOOD ROTTEN MANURE. ORDER now for lawn and gardens. 'Phone 3861. 26d-82-3749A

IF YOU REQUIRE SANITARY RUBber goods write for catalogue and price lists. Safe and Sanitary Rubber Works, Dept. 17, 4906 Wellington Street, Montreal. every Sat. 1 yr. 7885A

STREET MAPS FOR SALE OF THE City of Peterborough. All streets shown and locations of manufacturing plants only 50c. At The Examiner office. dtfA

ANNOUNCEMENT TO HOME BUILDers and Contractors — Large Stock Used Timbers, Joists, Planks, Sheeting various dimensions and length up to 40ft., Piping from ⅛in. to 10in., Plumbing, Structural Steel, complete Hot Water and Steam Heating Units. 'Phone or write Frankel Brothers, Limited, Salvage Department, Toronto. Gerrard 4100. 27d-21,24,28,31,4,7,11,14,18,21,25,28,1,4,8,11,15,18,22,25,29,3,7,10,14,17,31-3986A

b For Rent—Houses and Apartments

A COMFORTABLE HOUSE; RENT moderate; possession April 1st. Apply 735 Bethune. 3d-66-3936B

STEAM - HEATED APARTMENT; bachelor, couples, business girls. 'Phone 1158W. 7d-72-3972B

WARM HOUSE, CHEAP RENT $18.00. Immediate possession if desired. Apply on premises, 514 College. 3d-68-3969B

HOUSE ON SHERBROOKE; LOW rent; light, plumbing, garage. Apply 89 Braidwood. 3d-67-3946B

HOUSE, 7 ROOMS, 461 McDONNEL Street. Apply 305 Rubidge Street. 'Phone 1490W. 3d-66-3961B

TO RENT — A SMALL, COMFORTable House (Six Rooms), conveniences; central location. 'Phone 2211F. Apply 183 Antrim. 6d-70-3966B

FOR RENT — $12, $15, $18, SMALL Houses, factory district; also Modern House, west part City, $40.00 Apply 421 George Street. 10d-72-3903B

APARTMENT "B," NOVA SCOTIA Apartments, heated, and with all modern improvements. Possession immediately. Apply 437 George Street. dtf-213B

HEATED APARTMENT, SUITABLE for Bachelor; or would be large enough for two; immediate possession. Apply 437 George Street. dtf-3599B

HEATED APARTMENT, SUITABLE for Bachelor; or would be large enough for two; immediate possession. Apply 437 George street. dtf-3589B

b For Rent—Houses and Apartments

TO RENT—FIRST CLASS FURNISHed and Unfurnished Apartments. 'Phone 613. 5d-68-3913B

TO RENT — FURNISHED APARTment, 2 Rooms and bath, steam heat, electric light and grill. 366 Water Street. W. J. Hopwood. 3d-68-3988B

FARM FOR RENT — NEAR THE City; Brick House and good outbuildings. Rutherford & Nugent, 282 George Street. 3d-68-3983B

TO RENT — CENTRAL 7 ROOMS $18.00 month. 284 Brock Street. Central Apartment, over 144 Hunter Street W.; suitable for Office and apartment. 'Phone 17123. 3r-68-3987B

c For Rent—General

GOOD GARAGE TO RENT. APPLY 243 Westcott. 3d-67-3940C

FOR RENT — NO. 385 WATER Street, suitable for Store or Office. Apply 437 George Street. dtf-4233C

FOR RENT—HEATED OFFICE ON George street. Apply 437 George street. dtf-C

TWO OUTSIDE OFFICES IN BANK of Toronto building; heated. Apply Bank of Toronto. dtf-1529C

FOR RENT—BLACKSMITH SHOP, with or without tools; also stock for sale, bar iron, steel, shoes, and etc.; and gasoline pumps installed would be good stand for garage. Apply O. B. McIlvena, 'phone 21 r 2, Warsaw P.O. 3d-68-711C

d Real Estate

TEN-ACRE GARDEN SPOT, 6-ROOM Brick House, Barn and stabling, edge of City; would exchange for House South part City. Apply 421 George Street. 10d-72-3902D

HOUSE FOR SALE — MODERN SIX Rooms; very desirably situated in the South-end; this House has just been finished with every convenience. 'Phone 1158J. 2d-66-3957D

LOOK! TORONTO, MODERN 6-Room House, well rented; would exchange for House in Peterborough. Apply 421 George Street. 'Phone 273 Evenings. 10d-72-3904D

FOR SALE — MODERN EIGHTRoomed House, West-end residential section; hardwood floors throughout; hot water heating; moderate terms for quick sale. Apply by letter, Box 3956, Examiner. 2d-66-3956D

FOR SALE—MODERN 6-ROOMED House, very desirably situated in the West-end. This House has just been finished, and has every convenience. Easy terms (Monthly instalments if desired). Apply 437 George street. dtf-1764D

A GILT-EDGED INVESTMENT — AN ideal Home, 543 Gilmour Street, for Sale. A moderately priced Dwelling, desirably situated; all modern conveniences; economical to heat. 'Phone 473. 3d-66-676D

f Boarders Wanted

BOARDERS WANTED, APPLY 491 Aylmer street. 6d-70-3941F

BOARDERS WANTED, GENTLEmen; central; near C.G.E. Apply 222 Perry. 3d-67-3962F

BOARDERS WANTED; ALL CONveniences. Apply 515 Woife. 3d-68-3979F

BOARDERS WANTED — BRIGHT Front Room, with or without Board, 'Phone 2821. 3d-68-3990F

TWO YOUNG LADIES TO SHARE Comfortable Front Room, with private family; all home privileges. 'Phone 2186F. 6d-67-3881F

g Help Wanted—Male

YOU CAN EARN $10 TO $25 A WEEK in your spare time at home writing Showcards. No canvassing or soliciting. We instruct you and supply you with work. Write today. The Menhenitt Company, Ltd., 37 Dominion Building, Toronto. dtf

SALESMAN WANTED — SALESMAN to Sell a new device for Motor Cars, eliminates accidents, protects life; territory reserved. Write for particulars, The Lightning Co., Oshawa. 1d-66-3980G

FOR SALE — EIGHTY YOUNG breeding ewes to lamb about 20th of April. Apply to Thomas W. Parker, R.R. No. 4, Hastings. 4d-17,21,24,28-715Q

EARN UPWARDS OF $25 WEEKLY growing mushrooms for us in waste cellar spaces. Illustrated booklet, sent anywhere, for stamp. Dominion Mushroom Co., Toronto 3. 1d-66-717G

DISTRICT MANAGERS—SALESMEN: We have some nearby territory not yet assigned for the sale of our specialty roof coating direct to consumer. Qualifications: 35 years old, car owner, some sales experience. The American Oil & Paint Co., 5005 Euclid Ave., Cleveland, Ohio. 1d-66-3890G

SITUATIONS VACANT

ELECTRICAL ENGINEER — UNIversity Graduate with about two years shop experience required by large Industrial Concern in Montreal for permanent employment. Apply giving complete history, references to Box Number 693 Examiner. 3d-67-693G

h Help Wanted—Female

FIRST-CLASS DINING-ROOM GIRL. Write Box 676, Examiner. 3d-66-676H

WANTED — EXPERIENCED GENeral; must sleep out. Telephone 2213. 3d-67-3984H

WANTED — MIDDLE-AGED HOUSEkeeper, two in family. Apply Evenings between 6 and 7, at 539 Gilmour. 3d-68-3977H

JEWETT TRAINING SCHOOL FOR Nurses (Registered) Bushwick Hospital, Brooklyn, N.Y. Thirty month course—allowance granted; one year high school required. Write for Catalog. 1d-66-3935H

NO MORE DISCOMFORT — NEW invention prevents shoulder straps from slipping. Women adore it. Write for free sample offer. Lingerie "V" Co., McIntyre Blk., Winnipeg, Man. 6d-3,17,31,14,28-3651H

MAID FOR GENERAL HOUSEWORK. Apply 462 Gilmour Street. 3d-67-3965H

GIRL TO DO LIGHT HOUSEWORK and look after Children. Apply 21 High. 3d-66-3951H

EXPERIENCED MAID FOR BEDroom Work. Apply Superintendent Y.W.C.A. 2d-66-705H

Nursing.

PRIVATE NURSES FREQUENTLY earn $30 a week. Learn by personal correspondence. Catlogue No. 34 free. Royal College of Science, Toronto 4, Canada. s.tf.

DRESSMAKING.

AT HOME OR GO OUT BY DAY. 'Phone Miss Wilson, 1843J. 12d-73-3877Z

WAS VERY WEAK
NERVOUS AND MELANCHOLY

Mrs. Geo. McKenzie, Campbellford, Ont., writes:—"A short time ago I was troubled very badly with my heart and nerves, the cause of it, I think, was my going through the change of life.

"I was very weak and melancholy, and so nervous I could hardly bear to hear a clock ticking, and I did not sleep well.

"I was advised to try

so I sent at once for a box; took them and got another, and before they were all gone I felt good, my nerves are fine, I do not mind any noise, and I can sleep well. I cannot recommend them too highly to those suffering as I did."

Price 50c. a box at all druggists and dealers, or mailed direct on receipt of price by The T. Milburn Co., Limited, Toronto, Ont.

i Agents Wanted

MAN OR WOMAN TO TRAVEL AND appoint Local Repesentatives. Experience unnecessary. Position permanent. Yearly guarantee $1,092 (being $21.00 weekly average) and expenses. Winston Co., Toronto. 9d-3,7,10,14,17,21,24,28,31-3652L

DISTRIBUTOR—LIVE YOUNG MAN can earn $100 weekly. Will give exclusive distribution of certain counties in Ontario of two fast selling automobile accessories that retail for $2.75 each. Appoint your own agents and build up profitable mail-order business. Write for details. Hickey Sales Service, 1024 Grosvenor Ave., Montreal. 1d-66-3928L

TRUCK OR TAXI DRIVER WISHES Position. Apply 18 Edison Avenue. 3d-68-3976J

BOY DESIRES WORK AFTER School and on Saturday. Apply 565 Harvey. 3d-66-3921J

WOMAN WISHES WORK BY DAY; will give every other Monday. Write Box 3920, Examiner. 3d-66-3920J

RELIABLE WOMAN DESIRES Work; Laundry called for and delivered; price reasonable; work guaranteed. Apply 563 Bethune. 3d-68-3975J

m Lost

BOSTON TERRIER, DARK WITH White breast; answers to name of "Barney Google." Finder please 'phone M. Montgomery, 218J. Reward. 3d-67-3955M

PURSE, CONTAINING SUM OF Money, at or near C.P.R. Depot, Saturday Morning. Liberal reward if left at Examiner. 3d-68-731M

LOST — IN VICINITY OF MARKET, Parcel containing Lady's Shoes, rubbers, and laces, with Neill's bill. 'Phone finder, 2901J. 2d-67-3986M

BETWEEN BARRIE'S STORE AND Sherbrooke Street, on George, Purse containing Receipts and Change. Finder please leave at Examiner. 3d-67-3927M

o Live Stock

FOR SALE — A PAIR OF YEARling Aberdeen-Angus Bulls, sired by Royal Show champions. Apply W. F. W. Kennedy, R. R. No. 2, Millbrook. 4d-10,17,24,31-593O

LIGHT HORSE, WORK SINGLE OR Double. 'Phone 1268W. 3d-66-3922O

HEREFORD BULL, RISING 2 YEARS —Apply Oscar Cromie, R. R. No. 1, Ida, Ont. 3d-67-3952O

TWO TEAMS OF HORSES. APPLY L. M. Beatty, Norwood Road. 3d-66-3934O

FIVE COWS—THREE FRESHENED, Two due to freshen; also some Young Stock and One Brood Sow. 'Phone 2493M. 3d-66-3925O

ONE REG. HEREFORD BULL, 1 Durham Cow, due April 1st, 2 Brood Sows, due April 6th, number of Store Hogs. 'Phone 168 r 1-4. 6d-66-3859O

FOR SALE—TEAM OF GOOD WORK Horses, Sorrel and Grey, 12 years old; would take Cattle in part pay. James White, Indian River. 4d-66-3895O

p Poultry

9 HENS, LAYING; 1 ROOSTER; ONE hen house. Apply No. 2 Gladstone avenue. 3d-66-3919P

SPECIAL PRICES PAID FOR HENS and Chickens. 'Phone H. F. Doig, 2097. 26d-91-3982P

FOR SALE — 8 LARGE BARRED Rock Pullets, just starting to lay. Apply after 5 p.m., 801 Water Street. 2d-66-3945P

BABY CHICKS — FROM OUR LARger Leghorns and Heavier Rocks—bred to lay and bred to weigh. Cliffmuir Chicks are hatched from Mature Hens, selected for vigor, size and productive ability; mated to Males from R.O.P. stock. We vaccinate our Breeders and guarantee healthy Chicks. Cliffmuir Chicks develop quickly and come into lay early. Cliff Carruthers, Prop. 26d-77-3655P

LIVE POULTRY WANTED—BEST Market Price Paid, delivered to A. Atkins, 190 Charlotte St. Phone 771. Will call if desired. 26d-71-3483P

BABY CHICKS OF BETTER QUALity from Females purchased from the winner of the Canadian Egg-Laying Contest of 1925 and 1926, and also from Females of the best strain of Bred-to-lay Leghorns, imported from the United States. All Males used from 260 to 306 Egg Hens. Prices reasonable. Write for Free Mating List, if you want to save money on your Chick requirements. Gordon Girven, Norwood, Ont. 6d-67-649P

q Wanted

WANTED — POULTRY, BROODING Hens, from time to time. 'Phone 885. 3d-67-3963Q

EXPERIENCED TWISTERS APPLY Bonner-Worth Mills. 6d-71-728Q

WANTED—USED FURNITURE AND House Furnishings; will pay highest cash price. 'Phone 2415. Ruskin's, 217-219 Hunter W. 6d-70-3949Q

WANTED— 6-ROOMED HOUSE, ALL conveniences, garage, by First of May; central. Apply 226 Rubidge. 3d-66-3924Q

WANTED—ROLL-TOP DESK, MEDium size. Apply 185 Dalhousie. 3d-68-3970Q

WANTED TO RENT, BY MAY FIRST — Moderate-sized Dwelling in West or North end, with garage; convenient to centre of City. Apply Box 3974, Examiner. 3d-68-3974Q

ADVERTISING CLASS.

Study Will Start at the Y.M.C.A. Next Tuesday Evening.

The advertising study class of the Y.M.C.A. will take up the first lesson on Tuesday at 7 o'clock. About twenty members of the Friday Night Club have signified their intention of taking this course, which is planned to cover ten weeks with one lesson a week. Others of the membership who are interested should be on hand next Tuesday.

THREE CHILDREN PERISH.

Mother and Boarder Likely To Die as Result of Fire.

NEWCASTLE, Wyoming, March 27 —Three of the six small children of William Sieger, perished in a fire that destroyed their home yesterday Mrs. Sieger and a man boarded were burned so severely that they may die. An explosion in the stove was thought to have caused the blaze.

s Used Cars For Sale

SLIM'S GARAGE — REPAIRS TO all Cars; Overland Model 4 Parts. 182 Hunter. 'Phone 278W. 3d-67-3944S

FOR SALE—DURANT STAR ROADster, 4 cylinder; in first class condition; a beauty; 1927 model; price $550.00. 'Phone 272, or 588 Stewart street. 3d-68-3968S

SPRING OFFERING OF RE-CONDItioned Cars, Late Models: 1 Dodge Special Sedan of 1927, 2 Dodge De Luxe Sedans of 1926, 1 Dodge Special Sedan of 1926, 1 Dodge Special Touring of 1926, 1 Nash Standard Sedan of 1927, 1 Chrysler 58 Coach of 1926. Eastwood Motors, Dodge Motor Cars, Graham Trucks, cor. Brock and Water Streets. Tel. 943. 5d-70-3985S

WHERE TO FIND A GOOD USED CAR.

For "Better Class" USED CARS, consult BREWER MOTOR SALES, Distributors for Hudson and Essex Cars, Speed Waggons, etc. 131 Brock Street, Telephone 192. A Square Deal for Every Buyer. 26d-85-608S

t General Notice

'PHONE 3033J — GENERAL REPAIR Work, Inside and Out — Painting and Decorating. 6d-66-3856T

TREE PRUNING — NOW IS THE time to get your Fruit Trees Pruned by Experienced Gardener. 'Phone 2496J. 6d-71-3991T

WOOD SAWING, 37 CRESCENT ST, 'Phone 1419F, W. Little. 12d-77-3971T

r Personal.

KNOW YOUR FUTURE. SEND 25c and Birthdate. Let me try and locate your mate, will send name and address. Adel, Box 1600 Sta. C., Los Angeles, Calif. 4d-17,24,31,7-3865R

ROOFING SHINGLES.

ASPHALT SHINGLES OF FIRST QUALITY at special freight paid price of $5.35 per square during March only. Sample and Big Building Supply Catalog FREE on request to Halliday Company, P.O. Box 198Q, Hamilton, Canada. 3d-8,17,27-3784A

FOR SALE.

We have been instructed to sell the following properties of the Estate of the late George H. Duncan:

74 and 76 Ware Street;
247 George Street;
North-east Corner Charlotte and Stewart Streets (except service station property).
Vacant lot on South side McDonnel Street, just east of Water Street.
Summer cottage on Otonabee River, near Rice Lake.
Lot on Lake Catchecoma.
Boat house on Otonabee River, north of Dalhousie Street.
Disappearing Propeller Motor Boat.
Skiff.
Quantity of New Paint Brushes.

For further particulars and conditions of sale, apply

HALL, HALL & STEVENSON,
116 Hunter Street,
Peterborough, Ont.

1d, 66, 727.

Make Breathing Easy
When You Are All Stuffed Up With a Cold in the Head Use
Parke's Nasaline

up each nostril. It clears the head of that stuffed up feeling and makes breathing easy.
25c PER TUBE, 50c PER BOT.
BOND'S DRUG STORE
Corner George and Hunter Sts.

BUSH HORSES
4
CARLOADS BY AUCTION
Two from Dr. T. C. Young, Sudbury; two from the Carpenter-Hixon Co., Ltd., Blind River. All bought at high prices last fall and in excellent condition.
SALE STARTS 11 A.M.
TUESDAY, MARCH 20
No Reserve
COULTER BROS.
THE REPOSITORY
10-28 Nelson St. Toronto

Economy!

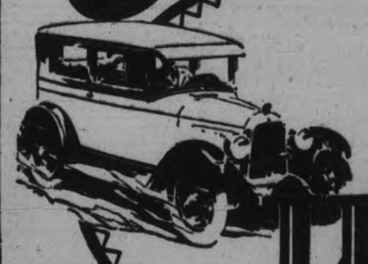

The Whippet has demonstrated its unequalled economy under the most widely varying conditions. It has shown the vital importance of BIG 4-wheel brakes—the advantages of higher speed and faster pickup. It has proved its ease of handling, its smoother riding qualities, its roominess and comfort, and its extraordinary durability.

COACH $695 F.o.b. Factory

Whippet

J. J. DUFFUS LIMITED, Peterboro
Curtis & Humphries, Lindsay; Harry Tinney, Cavanville, Ont.; Jas. Daniels, Fenelon Falls.

FALLS IN OWN TRAP

BROCKVILLE, Ind., March 17.—Authorities here believe that John Koetter, 70, was a victim of his own folly. His charred body was found in the ruins of a barn on the farm of Albert Scoulte, Franklin County. Bitter contestants in a lawsuit, it is believed that Koetter sought revenge by setting fire to Schulte's property but apparently was caught in the flames before he could escape.

MOVING WEST.

M. Rawlinson, Limited, established over forty years, frequently ship Consolidated Household Furniture Cars to Winnipeg and West to the Coast, and to California. Write 610 Yonge Street, Toronto, for Reduced Rates. s-t-f

Peterborough Utilities Commission
Electric Department

Financial Statement for Year Ending Dec. 31st, 1927

BALANCE SHEET

Assets

Fixed Assets, Property, Plant and Equipment, Etc.:		
Lands and Buildings		$ 57,596.86
Sub-Station Equipment		94,647.59
Distribution System		147,378.15
Line Transformers		77,779.72
Meters and Devices		76,363.75
Street Lighting Equipment		53,967.64
Miscellaneous Construction Expense		47,537.59
Aylmer Street Office and Garage		17,472.85
Old Plant		17,410.71
		$590,174.86
Depreciable Assets:		
Tools and Small Equipment	$ 2,022.65	
Office Furniture	3,310.96	
Trucks and Cars	2,040.50	
		7,374.11
Current Assets:		
Accounts Receivable:		
Consumers' Accounts	$ 20,323.97	
Waterworks Department	1,001.36	
Rural Power Expense, H.E.P.C.	4,475.12	
Purchase Douro Lines, Old Transformers, etc., H.E.P.C.	2,781.37	
Miscellaneous Accounts	1,511.16	
	$ 30,292.88	
Inventory:		
Stores	$ 6,162.97	
Lamps	998.48	
	7,161.45	
Bank:		
Cash on Hand as at Dec. 31, 1927		23,039.21
Sinking Fund:		
Sinking Fund on Debentures Held by City Trust		103,640.32
		164,133.86
		$761,682.83

Liabilities

Accounts Payable:		
H.E.P.C., Dec. Power Account	$ 13,663.93	
Less Credit, 13th Bill	2,488.22	
	$ 11,195.71	
H.E.P.C., Rural Power Revenue	3,739.09	
		$ 14,934.80
Debentures:		
Debentures issued to date		527,920.00
Reserves:		
Compensation Reserve	$ 7,630.20	
Sinking Fund Reserve	103,640.32	
Depreciation Reserve	51,638.93	
		162,809.45
Surplus:		
Accumulated Operating Surplus	$ 49,937.27	
Operating Profit for 1927	5,991.31	
		55,928.58
		$761,682.83

PROFIT AND LOSS STATEMENT

Revenue:		
Domestic Lighting		$ 95,290.21
Commercial Lighting		64,356.65
Power		89,337.42
Street Lighting		16,994.82
Miscellaneous		186.07
Total		$266,165.17
Disbursements:		
Sundry Operating Charges		$ 40,198.99
Power from H.E.P.C. (Less Credit, 13th Bill, $2,488.22)		169,927.67
Sinking Fund Charge, paid to City Trust		13,620.45
Interest on Debentures, paid to City Trust	$ 26,768.50	
Less Interest earned on Bank Deposits and from other sources	2,908.17	
		23,880.33
Depreciation on Fixed Plant and Interest on Reserve		12,546.42
Total		$260,173.86
Net Operating Profit for year		5,991.31
		$266,165.17

CAPITAL EXPENDITURE

Sub-Station Equipment	$ 14,891.47
Distribution System	6,240.39
Line Transformers	3,123.29
Meters and Devices	4,644.13
Street Lighting Equipment	11,824.73
	$ 40,724.01

Received and passed at a meeting of the Commission held Tuesday, March 13th, 1928.

G. S. MATTHEWS, Chairman
E. R. SHIRLEY, Commissioner
JOHN CRANE, Commissioner

FOR SALE
7-Room Brick House, fully modern; garage, boathouse, East City; good buy. $5000
6-Room New Bungalow style, oak floors throughout; fully modern; very central. $4800
5 Rooms, new Brick One-Floor Bungalow, all modern, three extra Lots, North. $4200
6-Room, nearly new, fully modern Brick, fairly central. A good Buy. $3500
6-Room Frame, two-piece bath, good lot and location, North. $2200
5-Room Frame, East City, water and light; large Lot $1600
Number of Good Farms for Sale — where City Property can be taken as part.
A Few Good Houses to Rent. See our Listing. Everything in Real Estate.
Rutherford & Nugent
282 GEORGE STREET 'PHONE 142
every Sat.

Good as new

An Opportunity For Real Values

We say this with reason. For, though it's not unusual for us to offer Rare Values in Used Cars, it is seldom that we are able to offer such a varied collection of Makes and Models as are now available for your selection here. So, if you are seeking a Car of Real Value, at a Real Low Price. See Us Now—and Save!

SELKIRK & ELLIOTT
171-175 HUNTER
Phone 98

IT PAYS TO ADVERTISE

6% BONDS
The Underwriters have commissioned me to sell for them 1st Mortgage Real Estate Development Gold Bonds (Central Montreal City Properties). The finest Security in the World.
Address: J. H. BURNHAM - - - Peterborough, Ont.
6d-62-852

DAVIS-THOMPSON COMPANY, LTD.
Insurance and General Agency
433 GEORGE STREET - - PHONE 40

4% INTEREST, compounded Half-Yearly, Paid on Deposits.

One Dollar opens an account. Special facilities afforded Depositors for the convenient transaction of their business, and accounts are subject to cheque withdrawal.

For Sums of $100 and upwards this Company's Debentures are issued in terms of one to five years, bearing special rates of interest, depending upon the term of investment.

MONEY TO LOAN.

Toronto Savings and Loan Co.
435-437 George Street, Peterborough.

CHAMBERS & MILLS
$1,500.00—6-Roomed House, extra lot, close to City on Bus line; small payment.
$2,000.00—Brick House, all modern, except furnace.
$4,000—New Brick and Stucco, all modern, hardwood floors.
$3,000.00—Brick Cottage, all modern good garden; easy terms.
$1,800.00—Brick Cottage, all modern, except furnace; 180 acres of good land, good buildings; would take House in City.
Good Butter and Cheese Factory for Sale.
Several Good Farms for Sale or Exchange.
CHAMBERS & MILLS
'PHONE 341
Res.: Chambers 1594W, Mills 1493W.

1928 BUILDING PLANS
Houses, summer cottages, garages, etc. Many colored plans to select from. Homes built on monthly payment plan.
Call or phone
A. B. CUNNINGHAM
331 Reid Street

ROOFING SUPPLIES.
Extend the life of your Old Iron and Felt Roofs. We supply the Paints or Estimate on the complete job.
ALEX. McLEOD
130 Hunter Street E.
'Phone 775.

CHINA PAINTING
Mrs. Langley McCarthy Teaches Biscoff's New and Beautiful Work in CHINA PAINTING

GORDON & O'BRIEN —Barristers, BARRISTERS AND SOLICITORS. Solicitors, Notaries. Money to loan on easy terms. Special attention to Patents and Trade Marks, Phone 219. Hon. G. N. Gordon, K.C., J. A. O'Brien.

J. R. CORKERY, Barrister, Solicitor, Notary Public. Office: Ground Floor, 414 Water St., Peterborough. Five doors North of Hunter street. Money to Loan at current rates on easy terms.

S. T. MEDD—Barrister, Solicitor, Notary. Office over the Dominion Bank, corner of George and Simcoe streets. Telephone No. 22. Private funds to loan at current rates upon easy terms.

R. R. HALL—Barrister, Solicitor, etc., Peterborough, Ont. Office, corner of Hunter and Water streets, over the Canadian Bank of Commerce. Trust Funds to loan on easy terms of payment.

JAMES FORDYCE STRICKLAND—Barrister, Solicitor, Notary Public, Peterborough. Phone 191. Money to Loan. 375 Water Street.

WILFRID F. HUYCKE—Barrister, Solicitor, Notary Public, 390 Water street Telephone 229.

PECK, KERR & McELDERRY—Barristers, Solicitors and Notaries. Office, Water street, Peterborough. Money to loan at the lowest current rates of interest. Telephone 1950. E. A. Peck, F. D. Kerr, K.C., V. J. McElderry

MEDICAL.
DR. BUCHANAN, F.R.C.S., Edinburgh M.R.C.S. Eng., L.R.C.P., London. Eye, Ear, Nose and Throat Specialist. Hours, 9-11, 2-4 p.m., and 7-8 p.m. Phone 519. Office, corner Water and Murray streets.

DR. C. C. CRAGG, Eye Ear, Nose and Throat. Office, Childs Building, corner Charlotte and Reid. Phone; office 2000, house 1018.

SURVEYOR.
F. T. WEBSTER, Ontario Land Surveyor, Registered Professional Engineer, formerly of Ottawa. Phone 2540.

VETERINARY.
DR. W. F. McELROY, Vet. Sur. Office and Residence, 290 Charlotte Street, Charibond Building, Peterborough. 'Phone 1623J.

What five things could the Christian Church learn from business? BRUCE BARTON will tell you.

PHONE 2260

For O.T.O. Coke, Hardwood, Hard Slabs, and Dry Mixed Slabwood. Close prices. Thompson's, Rink and Lake Streets. 4d, 67, 687

Find friends wherever you go

Go where you will in Canada and Newfoundland and you will find true friends in the Sons of England Benefit Society. Everywhere enjoyable fellowship awaits you. Entertainment, too, and the benefit of mutual protection and relief in sickness, adversity and death. The cost is insignificant.

Write or apply for literature or information to local lodge secretary or to

David J. Proctor, Supreme Secretary
58 Richmond St. East, Toronto, Ont.

R. C. HEARD
Has removed his agricultural Warehouse to
348 Water Street,
Opposite the Market.
3d-67-3938

Cheu's Rose Room Cafe

Special Sunday Dinner
MARCH 18—NOON UNTIL 8 P.M.
75c per Plate

RELISHES
Grapefruit Cocktail
Ice Celery Queen Olives
SOUP
Chicken a la Printaniere
or Cream of Tomato
FISH (Starter)
Boiled Sea Salmon Sauce a la Maitre d'Hotel Pommes Pailles
ROASTS
Roast Young Turkey and Cranberry Jelly
Roast Chicken with Celery Dressing
Roast Prime Ribs of Beef and Yorkshire Pudding
VEGETABLES
Steamed or Mashed Potatoes
Fresh Green Leaf Spinach
DESSERTS
English Plum Pudding and Vanilla Sauce
Fruit Jelly and Whipped Cream
Raisin Pie and Lemon Pie
Tea Coffee Milk
'PHONE 2895 FOR RESERVATIONS.

DIVIDEND NOTICE
STANDARD ROYALTIES LTD.
HEAD OFFICE
331 BAY Street, Toronto 2.

The regular monthly dividen of 1 per cent. on the Cumulative 12 per cent. Redeemable Preferred Shares will be paid on April 1st to shareholders of record on March 25th.

A. J. JACKSON,
President.
1d-66-716

Economy COAL

IN NUT AND STOVE SIZES
For Ranges and Hot Water Boilers.
We Sell D. L. & W. Hard Coal Exclusively.

Robert Hicks Co.
PHONE 48

LOCALS

JAMES O'TOOLE.

For real Solvay coke and body hardwood, hemlock and hardwood slabs, phone 1937. 6d68 650

GEORGE SLOAN & SON,

Contractors and Builders. Estimates furnished on New and Repair work. 'Phone 1854F. 516 Chamberlain Street.
14d-13,15,17,20,22,24,27,29,31,3,5, 7,10,12-641

WOOD—LOTS OF IT.

The originators of O. T. A. Wood, namely, mixed wood "dry." Can also supply number 1 body hardwood and hardwood slabs. 'Phone 147. Sanitary Ice Supply.
4d-66-657.

WHEN YOU WANT

Coal that satisfies Call 111, and order Lehigh Valley Coal. All sizes on hand. Also Solvay Coke, Hard and Mixed Wood; cut and split as desired.—J. E. A. Fitzgerald. 253 Hunter Street. 17d-78-643

MEN OF TRINITY AND ST. ANDREW'S.

Joint meeting Monday evening, March 19th, at 6.15 p.m., in St. Andrew's Hall. Speaker, Mr. Sam. Harris. Good programme.
2d-66-3959

CLIPPER PLATES AND CLIPPERS OF ALL KINDS SHARPENED, 50 CENTS PAIR, AT TAYLOR'S

On our New Clipper Grinder. Every pair guaranteed. Scissors, Knives and Razors Sharpened. Saws Filed and Set. Lawn Mowers Sharpened; Umbrellas Repaired and Re-covered. William Taylor, the Sheffield Cutler. 221 Hunter Street West. TTS

A Vestibule Course

in connection with the
Boy Scouts' Association
will be held in
St. Alphonse Lyceum,

Monday, Tuesday and Wednesday evenings, commencing at 7.30. An invitation is extended to all King's Scouts and Scout Masters to attend this Course of Instruction.

J. JOHN,
President P.B.S.A.
1d-66-713

BURNING The QUESTION
By the W. Scott Co.

BEWARE OF SPRING-TIME COLDS

Let us supply that One or two tons more you are going to need before chilly days are over.

Get acquainted with Our Quality Coal.

Order To-day

W. SCOTT CO
PHONE 264-W QUALITY COAL YARDS EAST CITY
The Answer to the Burning Question

We Are Fashioners of Sheet Metal

for pleasure cars and commercial cars of all sorts. When you get into a smash-up or need repairs or new metal parts on your car, this is the shop to come to. Let us figure on your auto sheet metal work—NOW.

GILLESPIE GARAGE
378 AYLMER Phone 950

Wrist Watches

—LADIES' WRIST WATCHES are more than just an ornament now—they are dependable. We have a very fine assortment to to choose from in White, Green, or Red Gold, with Ribbon attached or Bracelet. These are fitted with 15-jewel guaranteed movements, and are very moderately priced from

$7.50, $10.00, $12.00, $15.00 and up.

—Once a Gent. has worn a WRIST WATCH, he would not go back to the Pocket Watch. It is very convenient and made to give lasting satisfaction. These are in assorted shapes and designs of Green, White, or Red Gold. We have a special on Gent.'s Wrist Watches at

$10.00, $15.00, and $25.00.

—Let us show you these fine Watches.

WARNE BROS.
DIAMOND HALL
PHONE 880

BUY YOUR FUEL NOW.

And avoid cutting up your lawn. Don't wait until the frost is out of the ground. Our stock is complete, quality the best, "Famous Reading Anthracite." Prices will never be cheaper. Sanitary Ice, Coal, Coke and Wood Supply. 'Phone 147.
dtf.

PRIVATE SALE CONTINUED.

Of furniture at the residence of the late W. G. Telford, 5th Line of Smith, including Lamps, Tables, organ, 2 heaters, set of dishes, ninety-seven pieces.
1d-66-3978.

AUCTION SALE.

Household furniture and etc. at the home of Mr. Oliver White, 15 Magee street, on Thursday, March 22, entire furnishings including New Scale Williams Piano, combination gas and coal range. Terms cash. Sale 1.30 p.m. 4d-69-718

SPECIAL VALUES IN DRY WOOD

12-Inch Mixed Heavy Slabs $4.50
12-Inch Hardwood Heavy Slabs..$9.50

A large team-box load in each case. Excellent values and ideal for present use. Buy direct from manufacturer.
The Peterborough Lumber Co., Ltd.
Phone 545. 163 Hunter St. W.
7d-71-707

NOTICE.

Mr. A. N. O'Brien, of Chicago, a noted writer and editor of the Armour of Light, will be in the city at Gospel Hall next week. He is an excellent preacher and teacher, and everyone will be made welcome, and will be repaid by such a splendid expositor of Divine revelation. Monday night at eight o'clock.
1d-66-726.

YES! THE DR. SAID

YOU MUST Operate. Tonsils are diseased. Mrs. Sybilla Spahr's Tonsilitis was applied. Tonsils healed, operation cancelled. Try it. Good results or money back. At your Druggist. 2d-W,S.

A MEETING

Will be held in **Confederation School** on **Monday, March 19th, 1928,** at 7.30 p.m., for the purpose of organizing a Home and School Association. All Claraday ladies interested are asked to attend.
2d-66-3960

Exercise and Refreshment

After you have practised the new step to the dance music that comes over your radio, and feel good and thirsty, don't you know a Bottle of our **Ginger Ale** or **Whistle** will prove wonderfully refreshing! Keep a Case of our Carbonated Bottled Soft Drinks in the house all the time.

PETERBOROUGH BOTTLING CO.
J. W. BOORMAN
384 Queen St. Phone 232

A MUSICAL TREAT.

Hear Frank Oldfield, baritone, Knox United Church, to-morrow. See page 3 for programme. 1d-66-730

CHOICE DAFFODILS.

Choice Daffodils, 60c. per Dozen. A. Blade & Son, corner Park and Dublin streets. 'Phone 508.
5d66-621

MR. H. H. LUSH (CARTOONIST)

Will be in King George School, Tuesday evening, 8 p.m. A splendid musical program is being arranged. Silver collection. 1d-66-722

ST. JAMES' CHURCH.

A Good Friday Service of Praise and Worship will be given by St. James United Church and congregation in the church Friday evening, March 23rd, assisted by orchestra and junior choir.

RADIO LICENSES.

All radio receiving licenses must be renewed by April 1st and all sets must be licensed. Above can be purchased at 318 Charlotte street. P. H. Smedmor, Radio Dealer.
1d-66-725.

AUCTION SALE.

Of millinery stock, fancy goods and store fixtures, at 142 Hunter street, on Monday, March 19. Fixtures, including 5 mirrors, show cases tables, shelving, sewing machine, etc., to be sold at 1.30 sharp. Stock 2 p.m. W. J. Hancock, Auctioneer. 3d14 15 17-656

AT GOSPEL HALL.

Hugh Stewart, of Toronto, will be in the city to-morrow and will preach to-morrow night in Gospel Hall at 7 o'clock. A special song service is being prepared, in which A. W. Mulligan, of Toronto, will take part.

'PHONE 520

Your coffee will taste much better if you use Campbell's Dairy Products Cream. It is cream in every sense of the word. Our whipping cream is a delight to use. Campbell's Dairy Products. 'Phone 520. 6

X-RAYS

Guaranteed to cure all skin diseases, ring-worm or eczema. Real relief for asthma, rheumatism, and bronchitis. F. M. Seymour, X-ray Specialist. 340 Charlotte Street. For appointment phone 2742. Under medical supervision. 26d-83-566

SPECIAL NOTICE

Arthur Lismer, celebrated Toronto artist and lecturer, a Vice-President of the Ontario College of Art, will give an Illustrated Lecture to the Women's Art Association in the Conservatory Hall on Friday evening, March 23rd, at 8.15. The public are most cordially invited. Non-members 35 cents. 1d66-723

Obituary

PERCY WELCH.

Terminating a lengthy illness, the death took place in Kingston Hospital on Friday, March 16, 1928, of Percy Welch, son of the late Leo Welch and Mrs. Welch of Peterboro. He was in his 35th year, and was well known in this city.

Left to mourn are his mother, two brothers William and Norman of Peterborough, and three sisters, namely, Mrs. David Leether, Mrs. Robert Dorrell and Mrs. Ernest Hamlin, all of this city. His wife predeceased him some six years ago.

The funeral will take place from the residence of Mrs. Leether, 294 Lake street, Peterborough, on Monday afternoon, March 19th, at 2.00 o'clock, to the Little Lake Cemetery for interment.

The Rev. Mr. Dudgeon of St. James church will conduct the services.

A NEW DEPARTURE.

Live Clothing Firm Introduces New Line of Shirts Under Own Label.

Messrs. Riley and Hickey Limited have shown considerable enterprise in making such an extensive purchase of men's shirts that they are put up under their own label. They made a most careful check up on quality and finding this shirt to be a super value and one which they are proud to sponsor with their own name contracted to have a continuous supply. At the popular price which they announced in their large advertisement in last night's paper this should be an attractive line, following out the regular policy of this young firm to have their store known as "the store of popular prices." (A)

BIRTH.

McISAAC. — At St. Joseph's Hospital, on March 14, 1928, to Mr. and Mrs. J. D. McIsaac, 111 Gladstone Avenue—a son.

IN MEMORIAM.

JONES. — In loving memory of Olive, who passed away March 18, 1926.

Gone from us, but leaving memories
Death can never take away,
Memories that will always linger
While upon this earth we stay;
In my heart her memory lingers,
Sweet and tender, fond and true,
There is not a day, dear Olive,
That I do not think of you.

—Inserted by Sister (Sibyl) Mrs. Harold McMahon.

One celebrated teacher of singing used to fill the mouths of his pupils with prunes and chestnuts before a performance, declaring that if the cheeks were allowed to touch the teeth the tone of the voice was spoiled.

Financial News and Views

Latest Comment on Grain and Industrial Markets. Closing Quotations on the Principal Active Stocks.

MINING STOCKS.

(Quotations over F. G. Oke & Co. Wire).

	High.	Low.	Last.
Abana	285	275	275
Amity	33	32½	32¾
Aconda	33¾	31	31
Ajax Oil	57½	55	57½
Amulet	380	355	355
Apex	7½	7	7
Area	21	..	..
Argonaut	17	16	16½
Arno	22¼	..	..
Baldwin	2½	..	..
Barry Hollinger	125	120	122
Bathurst Mines	27	..	..
Beaver	163	162	163
Bedford	50	49¾	50
Bidgood	101	93	100
Buckingham	7⅞	7¼	7½
Capital Rouyn	14½	14¼	14¼
Capital Silver	15	..	..
Castle Trethewey	61	..	..
Central Manitoba	142	140	140
Chaput Hughes	12¼	12	12
Columbus Kirk	4	..	..
Conigas	435	480	485
Copper Hill	40	..	..
Corona	10	..	..
Crown Reserve	54½	53	54½
Dom. Kirkland	3¼	..	..
Dome	1070	..	..
Duprat	8¼	..	..
Goldale	34	32	34
Gold Hill	25	24¼	24½
Goodfish	55	54	55
Granada	24¼	24	24
Grover Daly	11	10¾	11
Hilltop	17	..	..
Hollinger	1705	1700	1700
Howey	134	130	133
Inter. Nickle	94	..	..
Keeley	60	59	59
Jackson-Manion	83	82	82½
Kirkland Hun.	17½	17¼	17½
Kirkland Lake	207	204	207
Kootenay Flor.	33	..	..
Lebel Oro	40	39½	39½
Lake Shore	2375	..	..
Laval-Quebec	22	21	21
Macassa	43	41½	42
Malartic	109	107	107
Marriott	23	..	..
McDougall	58	57	57½
McIntyre	2750	2725	2725
Millcrest	9	..	..
Mining Corp.	365	..	..
Newbec	40	38	39
Night Hawk	6	..	..
Nipissing	485	..	..
Noranda	1850	1820	1820
Osisco	41	..	..
Peterson Cobalt	21	20	20
Pawnee Kirk	60	58	60
Pioneer	56	55½	56
Porcupine Crown	4	..	..
Potter Doal	16	15¾	16
Premier	265	..	..
Realty Mines	24	..	..
Ribago	9½	9	9¼
San Antonia	40	38	39¾
Stadacona	16	15	15
Sudbury Basin	1150	1105	1110
Sylvanite	330	..	..
Towagmac	325	315	325
Teck Hughes	880	860	875
Tough Oak	58	56	56
Treadwell Pref.	2800	..	..
Vacuum Gas	9	..	..
Vipond	52	50	50
West Dome Lake	12¼	..	..
W. Hargreaves	516	510	510
Unlisted—			
Sherritt Gordon	735	715	720
Pend. Oreille	1730	1725	1730
Hudson Bay	1760	1750	1750

Nickel Remains Strong Massey-Harris Very Active

TORONTO, Mar. 17. — (Canadian Press.)— International Nickel was a feature on the Toronto Stock Exchange this morning when prices on a whole sowed firmer tendency. Nickel continued its upward movement, advancing ⅞ to 93½. Building Products was another strong spot, selling up ¾ at 45. Massey Harris was fairly active and closed 40½ for a full point gain. Page Hersey, Can. Industrial Alcohol and Brazil Rights were all fractionally stronger, while Can. Canners First Preferred made a gain of 1¼ at 90. British Amn. Oil and Hiram Walker both suffered fractionally and International Petrol at 37 was fractionally stronger. Brazilian Common suffered a decline of 1⅛ at 208, while Brazilian new gained 1 at 53.

Government Reports Tend To Higher Prices

CHICAGO, March 17 (Canadian Press).—Wheat prices advanced today on buying due more or less to the United States Government report on stocks of wheat in country mills and elevators. The report was constructed here as bullish. Opening unchanged to ¾c higher, wheat later scored behind a general advance. Corn, oats and provisions were also firmer, but corn met with much selling to realize profits. After starting 1-8c to 7-8c up, corn re-acted to near yesterday's finish.

Chicago wheat, March 139 3-8, May 138¼; corn, March 98 7-8, May 101 1-8; oats, March 58 3-8, May 58½.

Old Country Soccer Results

LONDON, March 17 (Canadian Press).—The following games were played in the Old Country to-day:

English League—First Division.

Arsenal 3, Blackburn Rovers 2.
Aston Villa 1, Birmingham 1.
Burnley 2, Bolton Wanderers 2.
Bury 4, The Wednesday 2.
Derby County 0, Huddersfield Town 0.
West Ham United 1, Tottenham Hotspurs 1.
Leicester City 1, Everton 0.
Liverpool 1, Cardiff City 2.
Portsmouth 1, Manchester United 0.
Sheffield United 4, Middleborough 1.
Sunderland 1, Newcastle United 1.

English League—Second Division.

Barnsley 2, West Bromwich Albion 4.
Fulham 2, Clapton Orient 0.
Hull City 0, Reading 1.
Leeds County 0, Reading 1.
Leeds United 6, Notts County 0.
South Shields 2, Southampton 1.
Wolverhampton Wanderers 2, Bristol City 2.
Manchester City 2, Grimsby Town 0.
Nottingham Forest 2, Oldham Athletic 1.
Port Vale 0, Stoke City 0.
Preston North End 2, Blackpool 1.
Swansea Town 0, Chelsea 0.

Third Division—Southern Section.

Bristol Rovers 1, Exeter City 2.
Charlton Ath. 0, Crystal Palace 4.
Coventry City 2, Brighton & H. 2.
Gillingham 1, South-End United 0.
Newport Co. 4, Bournemouth 3.
Plymouth Argyle 4, Torquay U. 1.
Queen's Park R. 3, Luton Town 2.
Swindon Town 1, Brentford 1.
Walsall 1, Northampton 1.
Watford 0, Millwall 3.

Northern Section

Accrington Stanley 1, Rochdale 0.
Ashington 2, Wrexham 1
Bradford City 3, Tranmere R. 1.
Crewe Alexandra 4, Chesterfield 1.
Darlington 5, Durham City 0.
Doncaster Rovers 0, Southport 1.
Halifax T. 1, Bradford 1.
Hartlepool United 4, Nelson 5.
Lincoln City 5, Barrow 0.
New Brighton 0, Stockport County 0.
Wiganboro 0, Rotherham U. 0.

Scottish League—First Division.

Bo'ness 0, Aberdeen 0.
Celtic 2, Hearts 1.
Dunfermline Ath. 2, Clyde 3.
Falkirk 4, Raith Rovers 1.
Hibernians 2, Rangers 1.
Kilmarnock 1, Dundee 2.
Motherwell 1, St. Johnstone 0.
Partick Thistle 0, Airdrieonians 2.
Queen's Park 4, Hamilton Acad. 1.
St. Mirren 3, Cowdenbeath 2.

Second Division.

Albion Rovers 4, Clydebank 2.
Arthurlie 4, Queen of South 1.
Bathgate 1, Morton 1.
Dundee U. 4, Third Lanark 3.
King's Park 2, Alloa 2.
Armadale 1, Leith Athletic 0.
Ayr United 2, Steinhousemuir 2.
Dumbarton 6, East Stirling 1.
East Fife 2, Arbroath 1.
St. Bernard's 3, Forfar Athletic 0.

TWICKENHAM, England, Mar. 17. —England won Jubilee international rugby football match from Scotland today by 6 to 0.

Marmora

MARMORA, March 17.—Mr. W. Williams is spending a few days in Belleville.

Mrs. H. Crawford entertained the members of the Ladies' Guild of St. Paul's at the regular meeting on Thursday.

Miss Priscilla Quinlan has been visiting friends in West Huntingdon for the past two weeks.

Mr. W. Cannon, of Belleville, spent Thursday in town.

Miss Gladys Lough of Foxboro is visiting relatives in this vicinity.

Mrs. F. S. Johnston was called for jury duty in Belleville this week.

Open-air schools for children needing special care because of tuberculosis or malnutrition have been opened in Montevideo, Uruguay.

Annoying
BLADDER WEAKNESS
of Old Age
Safely Relieved by
Santal Midy
Sold by all druggists

FLOWERS UNHURT

Our unfortunate visitation of fire recently, while it destroyed the contents of one house, was entirely cut off from the bulk of our Spring Blooming Stock, which is quite unharmed and keeping up our daily supply of Spring Cut Flowers, Plants, Ferns, etc., as usual. All orders taken care of promptly and carefully with our regular high grade flowers.

Peterboro Floral Co.
347 GEORGE STREET
Phones - - - 1395—456W

DIED.

WOOD. — At the family residence, 404 Belmont Avenue, Peterborough, Alice Eleanor, daughter of the late Mr. and Mrs. John Wood.

Funeral, Monday, March 19, 1928, at a quarter to two o'clock. Private. Please omit flowers.

W. GORDON HALL

Electrical Contractor
'PHONE 1403-W.

LET MEMORY BRING BACK VACATION FRIENDS

"Remember the Day With Snap-Shots"

Send One in Your Next Letter

Mail Us Your Next Roll

Lewis R. Parks
122 Park Street North
299 George Street
Peterborough

Mill Work

High-class work in Sash, Doors, Frames, Stairs—everything in interior trim—and Cabinet Work of all kinds.

XXX B.C. Cedar Shingles

CANADIAN ALADDIN CO., Ltd.
Phones 932-2080J
3mths-wed. and sat.-466

Buick Supremacy

In ten months of 1927 Buick outsells its nearest competitor by over 100,000 cars. In other words, they doubled the sales of its nearest competitor. There's a reason—Buick values are recognized the world over.

EUCHRE PARTY

Under auspices
VICTORIA L.O.Y.B.L. NO. 372
On Monday, March 19 at 8 p.m.
In L.O.L. NO. 2440 HALL
(Near May's School)
Refreshments Tickets 25c
2d-66-690

BICYCLES REPAIRED

Now is the time to have your Wheel Cleaned and Repaired. A bicycle repaired each year outlasts one that is neglected.
MILLARD'S Bicycle Shop
225 HUNTER ST. - PHONE 234
-t,t,s-551

Marcelling

MRS. E. M. BARRIE
Phone 2074W for appointments
18d-14,16,21,23,28,1,6,8,13,15,20,22,27 29 3.5. 10.12-261

GOODFELLOW & WELCH

PLUMBERS
AND TINSMITHING
Hot Water Heating
Furnace and General Repair Work
382 WATER ST. 'PHONE 599
3m-tts-1?

Grand Orange Lodge "At Home"

In Armouries, Lindsay, on
WEDNESDAY EVENING, MARCH 21
Hooper's Nine-Piece Orchestra
Lindsay Women's Institute will serve refreshments. Peterboro citizens invited. Dancing at 9 o'clock. Make arrangements to be there.
Admission $1.50, Extra lady 50c
Harry Brown E. N. Mitchell
Co. Secretary. Co. Master
God Save the King
2d-15,17-672

The Auto Electric and Radio Repair

'PHONE 892
We Repair, Test and Rebuild Generators, Starting Motors, Magnetos, Coils, etc. We are Specialists in Radio Repairs. Up-to-date Equipment. Prompt Service. Discount to the Trade.
5 CRICKET PLACE - - - PETERBOROUGH
s-t-t

STIFF NECK

may result from some jar, twist, strain or exposure to cold. In every case there is constriction of nerves by tightened ligaments or displaced vertebrae. When suffering from stiffness in neck or shoulders, Chiropractic can afford you positive relief.

LET US HELP YOU TO HEALTH

M. C. GOODWIN, Chiropractor
Palmer Graduate - - - Lady Attendant
106 BARRIE BUILDING, Peterborough : 'PHONES 431 and 1340J
Office Hours: 10 to 12 a.m.; 2 to 4 and 7 to 8 p.m.
Office Closed Tuesday evening; also Thurs. Afternoon and Evening.

CHRYSLER 1926 COACH

Model 58
DRIVEN 6,000 MILES.
EASTWOOD MOTORS
Dodge Motor Cars - Graham Trucks
COR. BROCK AND WATER STS.
Tel. 943

Brock St. Rink TO-NIGHT

Ice Just as Good as Ever.
SKATING UNTIL 10.30.
Fine Band Program by Augmented Band.
Not much chance for another Saturday Night's Skating.

HOME EDITION

The Evening Examiner

IF IT WILL HELP PETERBOROUGH AND DISTRICT, THE EXAMINER IS FOR IT.

PROBABILITIES
Westerly winds, mostly fair today and Tuesday; local snowflurries. Stationary or a little higher temperature.

VOL. LXI., No. 66 — PETERBOROUGH, MONDAY, MARCH 19, 1928 — PRICE THREE CENTS

AMERICAN GIRL BECOMES WIFE INDIAN PRINCE

Couple United in Ceremony Conducted According to Strict Mahratta Rites.

COLORFUL SCENE.

Many Europeans and Notables Attend Banquet Held in Place.

BARWAHA, India, March 19 (Associated Press).—The prolonged and imposing ritual of a Hindu wedding is at last ended and Nancy Ann Miller, an American girl, has become "Her Highness Maharanee Devi Sharmista Holkar."

It is customary among the Marathas for a bride to change her name on entering the husband's family, but in the present case an exception was made and Miss Miller retains the name Sharmista given to her when she became a Hindu.

The final ceremonies last evening were favored by glorious weather. A slight shower earlier in the day laid the dust and made for greater comfort on the concourse packed by thousands attracted to view the richly-picturesque ceremonials.

Miss Miller looked charming throughout and seemed fully to appreciate the brilliant Oriental setting of the magnificent function she went through. Not once did she betray any sign of nervousness, and everything passed off without a single hitch. On every hand was heard loud praise of the bride's perfect self-possession and her ease of manner.

The newly-wedded couple have been flooded with felicitations and many wedding presents.

A conspicuous figure throughout the two-day ceremonies was the senior Maharanee, who was recently reconciled to the former ruler's marriage. She rendered assistance whenever and wherever required.

The initial wedding ceremonies, which began Saturday and lasted until a late hour, were a trying ordeal for the Western girl not used to the elaborate Eastern customs, but she came through with perfect composure and smiled and chatted with the bridegroom occasionally during the ceremony.

25,000 Spectators.

The 25,000 spectators broke into thunderous cheering as the processions, headed by the bride and groom, advanced from opposite directions to the beautiful pavilion specially erected outside Darya Mahal Palace. As soon as the principals alighted, they seated themselves, according to custom, on wooden planks facing each other—Miss Miller toward the East and the bridegroom toward the West. The former Maharajah, resplendent in diamonds and wearing a ruby necklace, appeared calm and absorbed, but occasionally nodded recognition to distinguished personages in the assemblage. Miss Miller, in a sari of silk and gold brocade, wearing a diamond ring and bangles set with brilliants, looked a perfect Indian bride as serenly and gracefully she went through the ceremonies.

Miss Miller's grandmother, who sat in a chair next to the bridegroom, followed the lengthy proceedings with intense interest.

The ceremony was conducted according to strict Mahratta rites, the bride being barefooted with gold ornaments on her toes. The rites included the partaking of rice, sprinkling of holy water, solemn vows before sacred fire and worships of deities.

Colonel Lambhate gave Miss Miller away, and after the couple mounted the dais, they were joined by a golden thread and declared man and wife. After the knot was tied, the couple ceremoniously worshipped scrificial fire of bark and steam of the sacred peepal tree. At the conclusion of this part of the ceremony, which lasted more than two hours, the bride and bridegroom went in procession to the latter's residence, where they worshipped the goddess Lakshami—the Goddess of Wealth, Beauty and Fortune.

Many Attend Banquet.

The palace was beautifully illuminated for the huge banquet, which was attended by 10,000 guests, including many of the most prominent people in Indore, and many Europeans who were keenly interested in the ceremonies. It was stated, however, that neither the junior Maharanee nor any high officials of the state were present.

THE WEATHER

Sunday was again an unpleasant day of which we have had a number in recent weeks. Have you ever noticed that the weather seems to favor a cycle of seven, and that if any particular day is stormy or fine, the chances are that the same day in following weeks will repeat the same conditions. Not long ago we had thirteen consecutive Saturdays on which rain fell. Yesterday's snowfall was about 2½ inches here, and covered a wide area. A Pittsburg radio announcer said last night the snowfall was the heaviest there of the winter. I would like to think this was the last kick of winter, but it is hardly probable. Lowest temperature yesterday 24 highest 34.—W. P.

Raised S-4 Brought Safely To Harbor

BOSTON, March 19. Canadian Press. — The raised submarine S-3 was towed into a safe berth at the Boston navy yard yesterday just ahead of a vicious Northeaster, which caused great damage to shipping in Massachusetts Bay. Had the storm struck the submarine and her tugs, the S-4 would have surely sunk, the navvy officers said.

Yesterday evening the submarine brought up from the bottom of the sea off Provincetown after three months of struggle with the wintry elements, was cradled in her six pontoons off drydock 2 at the navy yard. She will not be docked until high tide this morning.

WHOLE BRIGADE IS CALLED OUT

Overheated Stovepipes Found On Arrival at Donegal Street.

TWO CHIMNEY FIRES.

Three units of the fire brigade as well as the Chief's car attended a chimney fire this morning. At 10.19 a call came in from 596 Donegal Street, but the message was not completed. Fearful that the cause of the alarm might be a serious fire, the brigade turned out, but on arrival, found that overheated pipes were all that required attention.

At 10.44 a.m. a call was received from a residence at the corner of McDonnel and Park Streets, where a chimney fire made necessary the use of chemicals. One minute after this call had come in, an alarm was sounded from 49 Park Street, due to a chimney fire, which was not of a very serious nature.

During the run to the south-end there was lost off one of the fire trucks a hose key which the department is anxious to recover. The route of the truck was south on Aylmer Street to Lake Street, thence to Park Street and South on Park Street, returning back Park to Rubidge to Charlotte to the Fire Hall on Aylmer Street.

COURT MARTIAL TO AIR DISPUTE

Trouble On Battleship Royal Oak Will Be Investigated at Gibraltar.

OFFICERS HAVE COUNSEL.

LONDON, March 19 (Canadian Press).—A court martial will be convened at Gibraltar to investigate certain issues of importance from the point of view of discipline in the Royal Oak affair, W. C. Bridgeman, First Lord of the Admiralty, told the House of Commons today. The three officers concerned, Rear Admiral St. G. Collard, Captain Dewar, and Commander Daniel, will be allowed representation by counsel.

PROVISION MADE FOR OLD ORDER

Communion Must Be Celebrated in Present Form Once a Month, If Asked.

BISHOP CHANGES STAND.

LONDON, March 19 (Canadian Press Cable).—An important provision made by the House of Bishops in new proposals for the revision of the Church of England Prayer Book, issued yesterday, is that the old order of Holy Communion shall be celebrated one Sunday in each month if the parochial council so desires or if the Bishop so directs, being satisfiel that there is a desire for this.

The addition of the Rt. Rev. F. Rene, Bishop of Truro, former head of the Community of the Resurrection, Hirfield, Yorkshire, to the opponents of the revised Prayer Book, has come with considerable surprise. The Bishop of Truro, who is one of the most profound liturgical scholars of the Anglican church, declares that the alterations in the Prayer Book have cut away the grounds of his earlier support.

Marmora Resident Traps Brown Owl

MARMORA, March 19. — A large brown moon-eyed owl was caught in a trap in Neil Quinlan's barn on Friday morning. This bird had for several days been pestering chickens and killing pigeons around the Quinlan home. Mr. Quinlan accordingly set the trap and Hooty was caught.

Another large owl, grey in color, has been seen around the same farm.

CHAIRMAN NOT GIVEN HEARING; ROW FOLLOWS

Charges and Counter-Charges Are Flung at Rotary Luncheon.

IT IS ALL IN FUN.

And Ensign Green, Real Speaker of Day, Makes Fine Address.

The harmony that usually reigns at meetings of the Peterborough Rotary Club was rudely shattered at to-day's luncheon when Rotarian George A. Gillespie, chairman of the program committee for the month, was refused permission to act as the speaker for the day and, apparently nettled by the unexpected treatment accorded him, disturbed the serenity of the occasion by hurling charges at Rotarian Ross Dobbin, Andrew Brown, Chris. Graham, James Juby, and Dr. Moir.

The members thus singled out for attack retorted in kind and charges and counter charges were flung across the tables.

It was all in fun, of course, and this burlesque controversy which provided the members with a great deal of amusement was terminated as quickly as it started, and Rotarian Gillespie called upon Ensign Green, new head of the Peterborough Corps of the Salvation Army, the real speaker of the day.

Ensign Green, who is becoming a member of the Rotary Club, expressed a hope that he would be a Rotarian in spirit as well as in name and promised his best services to the club.

His address dealt with the growth of the Salvation Army, which starting with the efforts of one man in the London slums, had in sixty years spread all over the world. Ensign Gren pointed out the great development that had taken place in those sixty years, explaining how in the early days of the movement Salvationsits had tramped from place to place, carrying their food with them and sleeping wherever they found a place. He contrasted these conditions with the splendid buildings in all parts of the world where Army work was carried, declaring that the Peterborough citadel was one of the finest buildings he had enocuntered in the Dominion. The development of the Salvation Army Band from the primitive musical organizations of the early days to the present splendid bands that were to be found everywhere was stressed by the speaker, who also touched upon the establishment of Junior bands which were proving of great service as feeders to the senior organizations.

Ensign Greene traced the growth of the Army's press work, notably The War Cry which, he said, had played a great part in the rapid development of the Salvation Army. Briefly, too, he touched upon the social service work of the Army, referring to the services alone this line in Peterborough of Adjutant Army Wood.

A vote of thanks to the speaker was proposed by Rotarian Andrew Brown.

At to-day's meeting a letter was read from the secretary of the Rotary Club at Bromley, Kent, England, stating that at a recent meeing of that club the Peterborough club had been toasted.

The secretary was instructed to send the greetings of the Peterborough Club to the Bromley Club.

President A. L. Killaly was in the chair to-day, and the attendance was large.

SIX MEN SAVED FROM TRAWLER

Eight of Crew Drowned When the Vessel Runs Ashore.

IN ORKNEYS.

STROMNESS, Orkney Islands, March 19 (Canadian Press). — Six members of the crew of the trawler Lord Devonport, which went ashore last night, were rescued by coastguards to-day. Eight others of the crew were drowned.

NO DISCUSSION YET IN MACDONALD CASE

Cabinet Expected To Review Matter To-day or To-morrow.

OTTAWA, March 19 (Canadian Press).—The department of Justice has nothing to make public yet regarding the case of Doris MacDonald, who is condemned to hang in Valleyfield, Que., on Friday night of this week. It is intimated that if any steps are taken to commute the sentence they will not be made until Tuesday or Wednesday. The case will probably come before the Cabinet for review today or tomorrow.

Believe British Plane Lost During Storm Which Swept Over Atlantic On Wednesday

BOSTON, March 19 (Canadian Press).—Belief that the monoplane Endeavor in which Captain Walter Hinchliffe, British pilot, and the Hon. Elsie MacKay attempted a trans-Atlantic flight last week was lost in a great storm which swept a large area of the Atlantic on Wednesday is expressed by Captain R. B. Miller, of the liner Republic, which arrived from Bremen, Southampton, Cherbourg and Queenstown.

On that day, 1,200 miles off the Irish coast, Captain Miller said, the Republic encountered a whole westerly gale, one of the worst in the officer's experience. The wind velocity was at least 70 miles an hour, he said, and the storm was accompanied by snow squalls and bitter cold. In 24 hours' steaming, the Republic was able to cover only 81 miles, although her normal run would have been from 350 to 375 miles.

"It would have been impossible for an aeroplane to survive conditions that prevailed, the captain said. "No pilot could have navigated in the snow squalls and the cold would have caused ice to form on the wings. We posted double lookouts on that day and the next, but neither heard nor saw anything of the plane."

MAY SUMMON CIVIL SERVANT TO TESTIFY ABOUT BALLOTS

George Landkerin Revealed as Man Who Found Nineteen.

PROBE CONTINUES.

Newsboys Found Papers in Room Near Election Office, Witnesses Say.

TORONTO, March 19. — Canadian Press. — The name of the civil servant who found the 19 ballots on Aylmer avenue, Ottawa, and handed these ballots to Alexander Smith barrister, who in turn passed them on to Russel Sparks, the defeated Liberal candidate, was revealed after some hesitation by Mr. Smith before the Royal Commission investigating the case to-day. The finder was George Landkerin, an Ottawa civil servant. These ballots eventually reached W. E. N. Sinclair, the Ontario Liberal leader, and resulted in the inquiry. Justice Hodgins suggested that Landkerin be called before the inquiry.

W. Lowrie, one of the deputy returning officers in the last Ottawa South provincial election, stated that he received them from a newsboy named Nelson Wilkins, on February 25. The newsboy said he had found them in a back room of the Hills' building, on the upper part of which building F. M. Scott, the returning officer had the election office. This room is now used by the newsboys as a distributing centre.

Tom O'Neil, Ottawa, testified that he had picked up a ballot on Aylmer street, he believed, in November, and there were others lying around quite clean, despite a recent rainfall. Some might be under the snow yet, he thought.

Charles Mullin thought he saw one there in the fall but did not pick it up, while Fred Taggart said he told Mr. Sparks what his mother had been told by a newsboy. The boy as said to have produced and shown her a pad of ballots. He was asked to find out the name of this newsboy.

FORMER RESIDENT'S RELATIVES SOUGHT

Chief Newhall Asked To Locate Friends of William W. Ross.

Chief Constable Samuel Newhall received a telephone call from Jeffersonville, Indiana at noon to-day asking him to locate the relatives of William W. Ross, who are supposed to be living in this city. Mr. Ross died in the Indiana city and Charles T. Hertsfch, district manager of the Car and Foundry Company of Jeffersonville, is anxious to get into communication with his relatives Mr. Ross is a former resident of this city, coming here in the eighties, and living for 40 years here. If anyone knowing relatives of the deceased will communicate with Chief Newhall he will see that Mr. Hertsfch is notified From information supplied Chief Newhall, Mr. Ross is about 65 years old and a bachelor.

ACTRESS DIES.

Nora Bayes Succumbs To Operation—Star For 20 Years.

NEW YORK, March 19 (Canadian Press).—Nora Bayes, musical comedy actress, died today in Brooklyn Hospital. She was taken to the hospital last Monday for an abdominal operation and was thought to be on the way to recovery when she suffered a relapse from which she did not rally. She was a star on the stage for more than twenty years, making her first appearance in vaudeville in New York.

A single kitchen in the basement to serve meals to each of the 38 apartments by means of dumb waiters is a feature of a new Detroit apartment house which prohibits cooking in the individual suites.

CELEBRATES BIRTHDAY.

JAMES HENDLEY
taken last week on the occasion of his 106th birthday.

TAG DAY TOTAL IS $200 LOWER

Not Enough Assistants, Says Bishop O'Brien in Making Announcement.

$1,003.16 RECEIVED.

The results of tag-day on Saturday for St. Vincent's Orphanage were yesterday announced by His Lordship, Bishop O'Brien, as totalling $1,003.16. Last year's total was $1,209.83.

Commenting on the difference in the sums received last year and on Saturday, His Lordship attributed it to indifference on the part of those who were supposed to assist in the enterprise. There were not enough boxs out, he said, and many of the helpers did not appear, or only assisted during a portion of the day.

The Bishop thanked all who had helped in any way, the general public who answered so generously to the appeal, the Peterborough bus lines and also The Examiner, for publicity through its columns.

FLIER THOUGHT MAKING SEARCH

Nothing Heard From Pilot Since He Was Forced to Land.

SEEKING HINCHLIFFE.

OTTAWA, March 19 (Canadian Press).—In the absence of definite word, Royal Canadian Air Force headquarters here assume that Flying Officer Bath took off to-day from Grenville, Que., for Greenville, Maine, to take up the search for Capt. Hinchliffe's lost monoplane "Endeavor." The Canadian officer started from Ottawa yesterday, but could not go further than Grenville on account of a snowstorm. Canadian and United States authorities are co-operating to make the search as effective as possible.

BIRTH.

SEXSMITH. — To Mr. and Mrs John Sexsmith, Otonabee on Wednesday March 14th, a daughter.

NINE MINERS BURN TO DEATH IN BUNK HOUSE

Others Injured During Blaze Which Swept Granby Consolidated Mine Property.

QUARTERS DESTROYED.

Incendiary Suspected of Starting Blaze in Model Mine Residence.

VANCOUVER, B.C., Mar. 19.—(Canadian Press.)— Nine men are dead, five seriously injured in hospital, and several others received burns or injuries as the result of a fire which swept the bunk house of the Granby Consolidated Mine, at Copper Mountain, early yesterday.

The dead are:

R. P. Bassett, Dan McPherson, H. Towell, Martin Swanson, Pat Dermody, N. Sollid, J. McKay, A. Mathewson and K. Upjohn.

The injured include:

W. C. Nelson, T. Mealey, J. Sweet, E. Liabo, V. Astergord. The names of the other men injured have not yet been ascertained.

The injured were taken to Princeton, B.C., hospital by special train.

When the fire started, the bunk house was filled with men off shift, and it spread with such rapidity that escape by the regular exits was impossible.

The bunk house, which was a model one equipped with the latest conveniences, including steam heat, was destroyed.

R. P. Bassett was a member of the Copper Mountain hockey and baseball team and was very popular in camp. Pat Dermody years ago was superintendent of the Granby at Phoenix and later of the Providence mine at Greenwood. Jim McKay was formerly at the Mother Lone mine and the Granby at Anvox. He is survived by his widow and daughter, now living in Vancouver.

Incendiary Blamed.

PRINCETON, B.C., Mar. 19.—(Canadian Press.)—Incendiary believed to have started the fire which burned nine men to death and injured five in the Granby Mining Company bunk house yesterday.

FIFTEEN GIRLS RECEIVE HABIT

Reception Held at Mount St. Joseph Chapel This Morning.

NOVICES RECEIVED.

Following a retreat of eight days conducted by the Rev. Father P. Quinn, C.S.S.R., of St. John, N.B., the solemn and inspiring ceremonies of reception and profession were held at Mount St. Joseph this morning. Fifteen young ladies were clothed in the holy habit, four novices made their first vows and four sister pronounced perpetual vows.

Those who received the habit were: Miss Viola Herlihey, Downeyville (Sister M. Cornelia); Miss Ethel Giltenan, New York (Sister M. Monica); Miss Emily Back, Fort William (Sister M. Ernestine); Miss Muriel Connolly, North Bay (Sister M. Anna); Miss Monica Gattie, Walford (Sister M. George); Miss Dorothy Dumond, Brentwood (Sister Benigna Consolata); Miss Gertrude Dumond, Brentwood (Sister M. Anacleta); Miss Teresa Meade, Peterboro (Sister M. St. Jerome); Miss Alice Mitchell, Lindsay (Sister Margaret Teresa); Miss Marguerite Joyce, St. Andrew's West (Sister St. Romuald); Miss Amelia Pobaras, Hanmer (Sister M. Benedicta); Miss Kathleen Jewell, Sault Ste. Marie (Sister M. St. Brendan); Miss Ella M. Boyer, Parry Sound (Sister M. Cyrilla); Miss Alice Beachey, Trout Creek (Sister M. Marcelline); Miss Dora Dodge, Pakenham (Sister M. Winnifred).

His Lordship Bishop O'Brien officiated at the ceremony, assisted by Rev. Father Corkery and Rev. Father Finn. Present in the sanctuary were: Very Rev. Dean Crowley, Sault Ste. Marie; Rev. Father E. Bunyan, Callander; Rev. Father O'Toole, Pakenham; Rev. Father Mooney, Almonte; Rev. Father McCormack, Rev. Father J. J. O'Brien, Rev. Father P. Costello, Rev. Father J. Guiry, Rev. Father Corkery, Rev. Father Moloney, Rev. Father Carroll.

Start For New York In Unsinkable Boat

LONDON, March 19 (Canadian Press)—The lifeboat Schuttevaer, declared to be unsinkable, started for New York to-day. She sailed from Westminster Pier, within the shadows of the House of Parliament, as "Big Ben" chimed three o'clock. The boat is twenty feet long and the four men aboard believed they can reach New York in forty days.

Command Protection Foreigners In China

SHANGHAI, Mar. 19.— (Canadian Press.) — News despatches from Nanking last night said that the Nationalist government had issued two important mandates calculated to clear up the aftermath of the 1926 outrages in which several foreigners were killed.

The first of these decrees orders the arrest of the principal culprits. The second commands protection for foreigners in China.

The first decree places responsibility for the outrages on "part of the Nationalist army, together with local riffraff, at the instigation of Communists." It claims that 19 soldiers and 32 local gunmen have already been executed for their part in the outbreak.

LOCAL COUPLE WED 50 YEARS

Family Helps Mr. and Mrs. B. Revoy Celebrate Anniversary.

MARRIED AT MARMORA.

An event of more than usual interest took place at the home of Mr. and Mrs. B. Revoy, 292 Woodbine avenue, on Friday evening, March 16, when their six children, a number of grandchildren and a large number of their friends met with them to celebrate their golden wedding anniversary. The bride and groom of fifty years ago are hale and hearty and do not look to have seen that many years of the ups and downs of wedded life. Mrs. Revoy, who was Matilda Cooper, daughter of Mr. and Mrs. James Cooper of Hastings County, was married to Benjamin Revoy, son of Francis Revoy, at Marmora, by the Rev. Mr. Peake of the Methodist appointment there. The young couple walked part of the way to his home and got a boat and paddled across Crow Lake to be married.

Ten years later they came to Peterborough, settling in the house they now occupy, on what was then a farm in Ashburnham.

They were blessed with eight children, four sons and four daughters, all living. The daughters, who were all present for the happy occasion are Mrs. J. W. Draper, North Cobalt; Mrs. W. Scott, Gouverneur, N.Y.; Mrs. M. E. Dormer, and Mrs. J. W. Devall of this city. Two sons, James of Toronto and John N. of Montreal were present. Will of Brandon, Manitoba was unable to be present, also Fred (a veteran of the Great War, who is ill in Christie Street Hospital, Toronto. Beside these, there were present a number of grandchildren and one great grandson, Kenneth Dormer, son of Mr. and Mrs. George Dormer.

Rev. J. E. Todd was present and baptised the young grandson and gave a brief address of congratulation, saying he was very pleased to be present on such a rare occasion. Mr. Revoy replied on behalf of himself and bride.

The rooms were beautifully decorated with spring flowers. Dinner was served at 6.30 p.m. to about forty guests. The tables were decorated with gold runners and gold stars, with a basket of yellow daffodils, tulips, and narcissus draped in gold tulle. Yellow candles in brass candle holders and the beautiful wedding cake completed the decorations. The happy bride and groom were presented with a purse of gold and an embossed address, signed by their children and a number of their grandchildren, by Margaret Revoy, while Florence Revoy presented Mrs. Revoy with a beautiful bouquet of flowers. Florence and Margaret are small daughters of Mr. J. N. Revoy of Montreal. Telegrams of congratulation were received from Ted and Johnnie Dormer, grandsons, Toronto, Mr. and Mrs. N. B. Levar, Governeur, N.Y., Mr. and Mrs. Deline, New York, Mr. and Mrs. Billedo, Haileybury, Barbara, Roy and Ruth Draper, grandchildren, North Cobalt.

During the evening a large number of friends came in and the evening was spent in music and games, in which the bride and groom of 1878 entered heartily. Two members of Stanley's Orchestra, Toronto, were present, George Stanley and a grandson, Stanley Revoy, who furnished fine music. Many beautiful gifts from friends were received, including a lovely bouquet of tulips, narcissus, and hyacinths from little Dorothy Deline.

Five Lose Lives Nursery School Fire

SALFORD, Surrey England, March 19. — Five small children were burned to death in a midnight fire at the nursery school for children here. The nearest fire brigade was 2½ miles distant, and when the firemen arrived the whole upper part of the building was ablaze. The teachers worked heroically to rescue the children, but five who were on the top floor perished. There were 50 children in the school.

COUNSEL SAYS WAR RECORDS ARE NOT TRUE

Statement Made By Lawyers For Defendants in Currie Libel Action.

MADE UP TO MISLEAD.

Delivered in Course of Argument on Motion For Security For Costs.

COBOURG, Ont., March 19 (Canadian Press).—If it were not for the unfortunate fact that the records were made up to mislead and did not represent the true state of affairs, the matter would be simple. Following immediately upon his declaration that "We say the records have been deliberately falsified, and we propose to bring men here to say so, men from every unit engaged at the battle of Mons," the statement of Frank Regan, counsel for W. T. R. Preston and F. W. Wilson, publisher of The Port Hope Guide, defendants in the libel suit instituted against them by General Sir Arthur Currie, former commander of the Canadian Corps, was delivered in the course of argument on a motion for security for costs Saturday. It indicated somewhat the course which will be pursued by the defence when the case come to trial on April 16.

Heard in Public

Unlike the "examination for discovery," the motion was heard in public, and press representatives were admitted. It was this fact which brought to his feet D. N. Chisholm, of counsel for General Currie, to protest vigorously against such statements being made during this particular stage of the proceedings. Mr. Regan said Mr. Chisholm, was merely talking for the sake of the reporters. Such declarations were not revelant to the point at issue. Another statement of Mr. Regan's was that "He proposed to put men in the box who say their comrades were killed at a quarter to eleven on the forenoon of November 11, 1918, and their bodies lying in the gutters."

Two of the preliminary stages of the case were more or less completed Saturday. One was the "examination for discovery," in which the documents that the plaintiff will put in at the trial were examined by counsel for the defendants, and Sir Arthur himself was subjected to interrogation by Mr. Regan. When the examination ended at 7.30 Saturday night, neither Mr. Regan nor R. H. Parmenter, K.C., counsel for General Currie, would say if there was to be a resumption. Mr. Regan declared that he intended entering a number of motions either at Osgoode Hall or in Cobourg, the purpose of which would be to require Sir Arthur to answer certain questions. This would be done on Tuesday.

Should Give Security

The second preliminary stage was the motion for security for costs. This was heard before County Court Judge L. V. O'Connor. It was based upon an affidavit sworn by Mr. Wilson, one of the defendants, wherein it was claimed that since Sir Arthur Currie possessed no property in Ontario, he should be required to give security for the costs of the trial. Defendants' counsel asked for $6,500, which would be divided as to $5,000 for witnesses' expenses, and $1,500 for counsel's fees. The motion was contested by Mr. Chisholm, who argued that a number of provisions of the libel act had been unfulfilled in the affidavit and that it was now too late to enter a substantive motion for such security. General Currie was willing to furnish a reasonable amount of security, voluntarily, however, counsel would give that undertaking, but only with the proviso that the present motion was dismissed with costs to be paid by the defendants. Both Mr. Regan and Mr. Chisholm withdrew to discuss the matter and returned with the announcement that they had arrived at an understanding. They agreed upon $2,000 security, and the costs of the motion were set at $15 to be borne by the defendants.

The intimations of the defending counsel Saturday made it clear that when the case comes to trial the whole of the operations leading up to the capture of Mons on the morning of November 11, 1918, by Canadian troops will be gone into. Military maps, orders and such like documents will be examined. Mr. Regan said at the public hearing that the defendants proposed to call between 75 and 100 witnesses from Quebec, Ottawa, Winnipeg, and possibly Vancouver. He would endeavor to get men from all the units of the Canadian corps that had fought at Mons, and the case might last for two weeks."

This matter with respect to duration, however, was scouted by Mr. Chisholm. "You don't agree with Mr. Regan with regard to the two weeks," commented His Honor. "No, no, there's nothing on record to substantiate what Mr. Regan says," replied Mr. Chisholm. "It's all imagination."

"How many units were engaged?" asked Mr. Regan.

Mr. Chisholm smiled. "Since we are using military terms," he said, "I might say that Mr. Regan is at present engaged in throwing out a smoke screen."

MERCHANTS REFUSE TO KEEP FRONT LIGHTS ON AT NIGHT

Decision of Campbellford Commission To Charge For Power Causes Change.

STREETS DARK.

Lamps Maintained By Town Located at Centre of Street.

CAMPBELLFORD, March 19.—The town is to be several shades darker unless the light war that has sprung into being is called off or some reconciliation made.

The town street light serve as a light to the road intersection, but only a portion of the light falls on the sidewalk. The main streets have obtained most of their illumination in the past from the lights in the merchants' windows and in front of the stores. The reason for the somewhat darker streets is that the lights in front of the stores are now required to be placed on the meter system. Several of the merchants do not agree with this plan, and have had their service for these lights discontinued. In spite of the fact that the new rule is not to come into force till the first day of April, many of these services have already been discontinued. The result is a much darker street, now that the street lamps themselves are being almost entirely depended upon.

Some years ago the merchants were allowed to put these lights in front of their places of business and receive current free of charge provided the lights ware properly installed and kept in proper operating condition. The result was that the streets in the business section were more brilliantly lighted than before Judging from the feelings indicated by some of the merchants, the meter system is not going to meet with the approval of the majority and the streets are to be just that much darker. These merchants claim that they derive no benefit from having these lamps lighted during the entire night, and are quite content to have the streets as dark as the country roads after business hours.

CALCUTTA YOUTH A PROBLEM

Calcutta has a problem in handling its delinquent youth, and may have to adopt Western methods. Its juvenile court, reform school and three probation officers are said to be unable to cope with the growing number of youthful offenders, and observers say that the system of probation will have to be revised.

Brakesman Killed

INGERSOLL, Ont., Mar. 19.—(Canadian Press.)— Harry John Andrewes, C.N.R. brakeman, 28 Rodgers Ave., London, was instantly killed about 3.30 o'clock Saturday afternoon near the Stone Company fertilizer plant. The victim of the fatality was riding the pilot of the locomotive, which suddenly dropped and carried him under it. The body was terribly mutilated. There was no eye-witnesses of the fatality, so far as has been ascertained. The first intimation that the engineer and fireman received of the accident was when the fallen pilot began to bump over a switch. The pilot had evidently dropped shortly before that time and Andrewes had been carried for a considerable distance.

Coroner Dr. Cornish ordered an inquest. Andrewes was 47 years of age and leaves a widow and two children. The remains were shipped to London yesterday morning.

STIRLING GIRL HURT IN CRASH

Florence Barker Injured When Father's Car Skids on Port Hope Street.

J. LANEY DRIVING.

PORT HOPE, March 19.—A new sedan, owned by Walter Barker, of Stirling, Ont., and driven by Jack Laney, of Stirling, was completely demolished when it skidded on the slippery street at the corner of Toronto Road and Ridout Streets, Port Hope, at 5 o'clock yesterday afternoon, and crashed into a hydro-electric pole. Miss Florence Barker, daughter of the owner of the car, was riding in the front seat of the car, and when taken from the wreck was unconscious. She was rushed to the Port Hope Hospital, as was also Mr. Laney, where it was found that Miss Barker was suffering from severe injuries to her back. Mr. Laney's injuries were slight, and after treatment he was able to leave the hospital. The occupants of the rear seats, Mr. Barker and A. D. McIntosh, of Stirling, both suffered from cuts and bruises.

HOME ECONOMICS SUBJECT OF PAPER

Mrs. A. G. Austin Addresses the Members of Wooler Women's Institute.

WOOLER, March 19.—Mrs. Anderson entertained the members of the Women's Institute at the regular meeting held recently, at which Mrs. A. G. Austin gave a paper on "Home Economics." Mrs. M. Sharpe gave a practical talk on home dressmaking, advising ladies to wear costumes in color and quality suitable to the figure, not to look conspicuous because it was in vogue.

The business included reports from the library committee, the program committee, and the appointing of a committee to install three new street lights for the town. Mrs. L. H. Rowe gave an instrumental piano solo. A "hemming" contest was a special feature, the judges being Mesdames W. A. Smith and Roy Putman, who after skillful judging awarded Mable Bogg with a china salad bowl.

The March birthday party were Mrs. Murdoff, Mrs. Ashby, Mrs. Irvine Scott and Mrs. S. L. Terrill, the hostesses for the social hour. The roll call was an exchange of patterns, the response being apron, centerpieces, dresses, bloomers and quilt patterns.

Vienna Doctor Finds Cure For Pneumonia

VIENNA, March 19. Canadian Press. — Dr. Hans Siegenfeld, of the great Wilhelminen Hospital of Vienna, astonished the Austrian medical association on Saturday night by telling them that he had succeeded in entirely frustrating death from pneumonia of the type which often follows long operations under anaesthetics. Hitherto such cases have had a fatality record of about 33 per cent.

Dr. Siegenfeld said he used an intramuscular injection of twenty cubic centimetres of the patient's own blood. He said this injection could be given only after pneumonia has supervened, that it was not possible before operating, and was efficacious only when the patient's lungs were previously sound. He said the highest fever and congestion invariably disappeared within a few days under such treatment.

NEW PROPOSALS MADE PUBLIC

Will Be Presented To Joint Board Before Going To Church Assembly.

REVISION OF PRAYER BOOK.

LONDON, March 19 (Canadian Press Cable). — New proposals for revision of the Church of England Prayer Book which the House of Bishops will present first to a joint convocation of the ecclesiastical provinces of Canterbury and York and then to the Church Assembly, were issued yesterday.

The proposals are epitomized by the House of Bishops as follows:

"In the rubrics of alternative order for Communion of the sick provision was made for reserving the elements for communicating to the sick. In the first of these rubrics the priest was authorized when Holy Communion cannot reverently or without grave difficulty be celebrated in private, and also when there are several known sick persons desirous of receiving Communion on the same day, to set apart at open Communion in the church with the consent of the sick persons, so much of the consecrated elements as may be necessary for their Communion. In such cases consecrated elements must be consumed during the day and not taken back to the church. This rubric remains.

The second rubric dealt with cases where further provision was needed, and refers to what commonly is called 'continuous reservation.' In order to remove misunderstanding and to make it clear that the consecrated elements are to be reserved only for the sick and to be used for no other purpose whatever, the House of Bishops has recast the form of this rubric. In its present form the rubric lays emphasis on the duty of the bishop before he gives his license to be satisfied as to the evidence of real need for Communion of sick and dying for which provisions of the first rubric would not be sufficient.

"Further, in view of the proposals made by the House of Clergy and the House of Laity, it is now provided that where a bishop's license under this rubric is granted or refused the minister of the parish or the people as represented in the church council may refer the question to the archbishop and bishops of the province.

"The fourth rubric of the alternative order for Communion of the sick lays down definitely the place and manner in which consecrated elements when reserved shall be kept as to secure that this shall be done with all due reverence and at the same time that the only purpose of reservation which can be sanctioned by authority of the Church of England, namely Communion of the sick and dying, shall be made clear.

"A short declaration of fasting and Communion has been placed among the general rubrics of the administration. This is done in accordance with requests from the House of Clergy and Laity. The purpose of this statement is to give the practice of fasting before Communion its due place as an ancient and laudable custom of the church, but to guard against it being made oppressive to Christian conscience by being required as a necessary condition of celebrating or receiving Communion."

CANADIAN TARIFF HELPS DRY FORCES

Collection of Duty On Re-exported Liquor Aids U.S. Officers.

WASHINGTON, Mar. 17.—(Canadian Press.)—New York Herald-Tribune Despatch.)—The greatest aid to prohibition enforcement in this country, of late, according to Seymour Lowman, assistant secretary of the treasury, is the order issued by the Canadian authorities prohibiting the bringing of foreign liquor into Canadian bonded warehouses and re-exporting it to other countries without payment of the duty. Henceforth this liquor will pay the regular tariff of ten dollars a gallon, whether it is consumed in Canada or elsewhere, Mr. Lowman pointed out.

PAPER ON GARDENS IS GIVEN INSTITUTE

Mrs. J. A. Sexsmith Entertains Belmont Ladies—Rebekahs Have Card Party.

HAVELOCK, March 19. — Mrs. John A. Sexsmith entertained the members of the Belmont Women's Institute at the regular meeting held recently, when the president Mrs. Scott gave a very interesting paper on "Four Walls and a Garden Plot." The society decided to donate $25 towards the purchasing of prizes for the Belmont rural school fair. During the afternoon, readings by Mrs. J. Seabrooks, "A Woman's If," and Mrs. W. Smith on "St. Patrick's Day" were given; community singing and a musical program was enjoyed. At the conclusion of the meeting a dainty lunch was served.

At the close of the regular meeting on Thursday evening the members of Dorcas Rebekah Lodge No. 98, entertained a number of their friends at progressive five hundred. Twelve tables were played, the honor prizes being won by Mrs. D. Youmans and J. Little, with consolation awards to Miss Helen Thompson and James Craighead. A dainty lunch was served at the conclusion.

Manx, the native language of the Isle of Man, is passing, only about 1,000 of the island's 50,000 inhabitants being familiar with the tongue.

Two New Cruisers On Way To Canada

LONDON, Mar. 19.—(Canadian Press Cable.)—The two new Canadian cruisers, Champlain and Vancouver, recently obtained from the British navy, left Portsmouth Saturday for Canada after being inspected by the Canadian High Commissioner, Hon. P. C. Larkin. The boats, formerly the Toreador and the Torbay, have just been overhauled and refitted at Portsmouth. Their displacement is 1,075 tons and they have a speed of 36 knots. These cruisers are taking the place of the old destroyers Patriot and Patrician and will form the main strength of the Canadan navy force until the two modern torpedo-boat destroyers which the Canadian government has decided to order, are ready for service about 3 years hence. Commander C T. Beard, R.C.N. will command the Champlain and Lieut.-Commander R. I. Agnew, R.C.N., will command the Vancouver.

MISSIONS STUDIED BY MADOC Y.P.S.

Chapter Read From Book on India—W. M. S. Meets.

MADOC, March 19.—Miss McRory, missionary vice-president, had charge of the topic at the last meeting of the Y.P.S. of Trinity Church being a chapter from "The Christ of the Indian Road." This pointed a timely warning to people of the western world, for while the Asiatics love Christ they cannot respect Christian civilization.

Readings were given by Miss Bernice Bailey and Mrs. Duncan Brown, scriptural reading by Miss Florence Hale, and two groups of songs by the orchestra composed of Misses Schofield, Ferguson and Ludbrook, was much enjoyed. The Hudson car team led in the part of the "Race" run on Tuesday evening.

Mrs. Walter Whytock entertained the members of the Presbyterian W.M.S. at the March meeting held recently. The devotional exercises were conducted by Mrs. Pollard and Mrs. McCaffrey, after which the third chapter of "The Royal Road" was explained by Mrs. Jenkins, and Mrs. G. Wright told of our first western missionary, Lucy Baker. A duet by Mrs. Ashley and Mrs. James Whytock closed the meeting.

The members of the local chapter of the Eastern Star entertained about one hundred of their friends at a social evening on Monday, in the Orange Hall. Cards, refreshments and dancing were enjoyed by all. Mrs. Ambrose Smith and George White were the successful prize winners.

Personals.

Miss Margaret Kerr of Tweed is visiting friends in town, and sang a duet with Mrs. L. Ashley, "The Old Rugged Cross" at the evening service last Sunday, of Trinity United Church.

Mr. Raymond Rivers of Albert College, Belleville, sang on Sunday morning, "Open the Gates of the Temple."

Mr. and Mrs. C. Wallbridge are spending a few days in Toronto.

Rev. C. J. Young left recently for Vancouver, B.C., where he will spend some time with his son. Rev. Mr. Young has spent over forty years in the ministry and Bishop Seager has granted him six months' leave of absence.

Mr. Oliver Plane had the misfortune to have his hand severly cut while sawing wood with a circular saw.

Mr. Elliott Trotter is suffering from an injury received recently, while felling a tree, which hit him breaking his hip bone.

Miss Helen Francis of Stirling is visiting friends in Madoc.

Mr. and Mrs. T. Calleny and children of Penetanguishene are visiting at the home of the former's mother, Mrs. J. Callery.

Miss W. Morton of Stirling is the guest of her sister, Mrs. James Watson.

Mr. and Mrs. F. S. McFadden left town on Monday for the West, where they will reside in the future.

SHOCKS FELT IN NEW YORK STATE

No Serious Property Damage or Injuries Caused in 'Quake.

ALBANY, N.Y., March 19 (Associated Press).—Earth shocks which jarred windows, broke dishes and caused general apprehension shook north-eastern New York yesterday morning between 10 and 10.30 o'clock.

The tremors were felt in Saranac Lake. The shock was so severe that many residents fled their homes during the tremors. No injuries and no serious property damage was reported.

Geologists have explained following previous earth tremors that shifting of rock in Logan's Fault, in this section of the Adirondack Mountains is responsible for the quakes.

The last quake of several in the past 20 years was felt February 28, 1925.

The shocks were accompanied by a grinding and roaring. They also were felt on the Canadian side of the border, according to word reaching American points in the shaken area.

The tremors were felt in Saranac Lake at 10.20 o'clock, in Lake Placid at 10.22, and in Plattsburgh at 10.27.

In Helen Hill section of Saranac, dishes were shaken from shelves and reports from nearby sections said several buildings had been wrenched. The shock here and at Plattsburgh lasted ten seconds, while Lake Placid residents reported the shocks lasted fully a moment.

HOUSEHOLD GOODS SOLD AT AUCTION

Effects of Late Richard Parker Bring Good Prices.

BAILIEBORO, March 19.—The household effects of the late Richard Parker were sold by public auction on Wednesday afternoon, with James Roddy as auctioneer and Morley Smithson, of Otonabee, as clerk. The various articles were disposed of quickly and at a good price. The late Mr. Parker's estate has been purchased by Wesley Thompson and his son Norman Thompson is moving here shortly.

The farm stock and implements and some of the household effects of Walter Henry were sold by public auction on Thursday afternoon, with James Roddy as auctioneer and A. Birchard and N. Henry as clerks. A large number were present, and the stock brought good prices, horses sold from sixty to one hundred and sixty dollars, cows from fifty to eighty, and hens from eight cents to one dollar and a quarter. Shop hogs brought from eight to nine dollars.

Personals.

Messrs. S. Colter and A. Brown attended the sale at Bailieboro on Wednesday.

Mr. Oscar McGill of Cavanville purchased cattle in this vicinity on Wednesday.

The recent thaw made the roads almost impassable around Bailieboro and the mail carriers had great difficulties in going their rounds.

Further signs of spring are here, numerous woodchucks are sun basking on the sunny slopes.

Mr. and Mrs. Edmund Morrison entertained about eighteen of their friends on Wednesday evening at supper. The evening was spent in games, music and dancing. Those present were: Mr. and Mrs. F. Morrison, Mr. and Mrs. R. Morrison, Mr. and Mrs. K. Moncrief, Mr. and Mrs. R. Moncrief, Mr. and Mrs. G. Bebee, Mr. and Mrs. R. Perrin, and Mr. and Mrs. H. Moncrief.

Obituary

GEORGE BARRIE.

The death occurred in Newark, N.J., on Sunday, March 18th, of George Barrie, brother of W. C Barrie, 522 Chamberlain Street, in his 73rd year. The funeral and interment will be in Newark.

Soft food makes soft children

SHREDDED WHEAT

Baked crisp and brown to compel chewing and insure digestion. Eat it with whole milk.

• MADE AT NIAGARA FALLS •

FIRST NUMBER OF EMPIRE SERIES

Quebec Ready Reference is a Model of Scientific Publicity.

The Quebec Ready Reference just issued by the Heaton Publishing Co., Toronto, is the first number of the British Empire Series. It contains in acceptable form more information to the square inch than any similar Canadian book—concise information which is adequate for seventy five per cent of the readers. Briefly it includes highway, resort and commercial maps; a classified chronology, winter sports, summer sports, open seasons and best districts for hunting and fishing, a detailed guide to Seaside and Inland Resorts, a complete summary of the resources of the Provinces, with mining featured, a study of the habitant, detailed descriptions of industrial centres, detailed descriptions of harbors and waterways, a complete summary of the industrial and market factors which have to be considered in the location of new industries, land settlement and living conditions, etc. A unique and most valuable feature is the section "Where to find it." Here references for complete detailed information are given to the best authorities and the available publications. The sections covers a wide field from summer cottages to rents, maps, folk songs and canoe trips to history, forest products, water powers and gold.

It is interesting to know that numbers of the British Empire Series will be issued covering other Provinces in Canada and other overseas Dominions. If they are equal in quality to "The Quebec Ready Reference", they should find a ready sale in bookstalls to intelligent tourists who want "real information" about the Countries they pass through.

AN APOLOGY.

Chamber of Commerce List Was Not Published o nSaturday —Appears To-day.

The Examiner regrets that it was unable to publish the list of members of the Chamber of Commerce on Saturday.

Notice was sent out by the Secretary that this list would appear in The Examiner on Saturday, and he handed in his copy in time. Due to pressure of news, however, space could not be found for this item, which is printed today.

The time limit for entering nomintations has been extended to Wednesday.

'Phone 780 When You Want Your PIANO OR ORGAN TUNED

Player Pianos a Specialty. All Work Guaranteed.

W. H. CUNNINGHAM

880 Weller Street.

FRIGIDAIRE

THE CHOICE OF THE MAJORITY

See them today

New designs....New beauty

NEVER before has there been an electric refrigerator like the new Tu-Tone Frigidaires—in classic beauty of the cabinets, in sureness and efficiency of operation.

Frigidaire has long been the world's leading electric refrigerator—more in use than all others combined. General Motors genius, General Motors resources made the quality which brought such success. Now General Motors has turned to *style*, to *beauty*. Eminent authorities produced the new Tu-Tone cabinets which await your inspection at the Frigidaire showrooms.

It costs less to own a Frigidaire than it does to try to get along without one. Frigidaire prices are lower than those of any other make nationally distributed. Payments are very easy. Visit the display room today.

M. B. PERRIN

Grant & Thorpe, Peterboro

FRIGIDAIRE

PRODUCT OF GENERAL MOTORS

Those Charming Forties

are but the natural reward of youth safeguarded, as thousands will tell you, in this simple way

YOUTH at forty means caution at twenty, *extreme* care through the thirties . . . and rigid avoidance of untried ways every day of one's life.

Thus modern beauty culture turns now to natural means, and frowns on the artificial and often dangerous ways of yesterday.

The scientific skin care of today starts with the proved doctrine of pores kept open, of the skin cleansed daily with the balmy lather of Palmolive.

It is a simple method, but *certain* in results, and what it is bringing to millions, it will bring to you.

Retail Price 10c

MADE IN CANADA

3867

Palmolive Soap is untouched by human hands until you break the wrapper—it is never sold unwrapped

This is the method. Follow it, please, for one week . . . note the difference then

Wash your face gently with soothing Palmolive. Then massage it softly into the skin. Rinse thoroughly, first with warm water, then with cold. If your skin is inclined to be dry, apply a touch of good cold cream—that is all. Do this regularly, and particularly in the evening.

Use powder and rouge if you wish. But never leave them on over night. They clog the pores, often enlarge them. Blackheads and disfigurements often follow. They must be washed away.

Avoid this mistake

Do not use ordinary soaps in the treatment given above. Do not think any green soap, or one represented as of olive and palm oils, is the same as Palmolive.

And it costs but 10c the cake!—so little that millions let it do for their bodies what it does for their faces. Obtain a cake today. Then note what an amazing difference one week makes.

KEEP THAT SCHOOLGIRL COMPLEXION

THE BATTLE LINE THAT NEVER BUDGED

Sir Arthur Currie Tells How the Canadians Held the Vimy Sector During the Great German Offensive Ten Years Ago This Month, When the Allied Front Elsewhere Was Driven Backward Many Miles

(By GILBERT DRAPER, BRITISH UNITED PRESS.)

TEN years ago, on the 21st of March, 1918, the Germans launched the greatest drive of the Great War. It aimed to divide the French and British armies and to thrust the Teuton spear-head down the Somme to the Channel ports or Paris—probably both.

Had it succeeded—and it failed by the breadth of a hair—France would probably have been crushed and a final victory for the Allies rendered almost impossible.

The battle began on a fifty-mile front in a day of dense fog which hid the field-grey charge until it had swept, under an intense barrage, clean through the front line of the Fifth British Army. In four days the enemy had captured an area of hundreds of square miles. The Allies retreated with enormous losses of casualties, prisoners, guns and supplies, but their armies were unbroken.

On March 28th, Foch was appointed Generalissimo of all the Allied forces in France.

Until April 7th this phase of the battle raged, but on this date it came to an end with a bloody repulse of the final German attempt to drive home the separating wedge. The main German objectives were still ungained.

On April 8th the second phase of the offensive began with another great attack on the British armies in Flanders, near La Bassee and Armentieres. Again it smashed through for miles capturing scores of strongholds. Four days later, on April 12th, Haig issued his famous order to the British troops:

"Every position must be held to the last man. There must be no retirement. With our backs to the wall and believing in the justice of our cause each one of us must fight to the end."

And the line held during the terrible fighting of the next two weeks, until, with the bitter defeat of the attacking forces on April 29th near Ypres, this phase of the struggle came to an end.

The battle line as it stood then remained practically unchanged until a few months later when, after a last desperate effort on the part of the enemy towards Soissons, Foch began the drive that ended the war.

From just below Vimy Ridge down almost to Soissons, a distance of approximately seventy miles, a huge salient had been driven to a depth of almost forty miles—a great bulge running up to six miles from Amiens.

North of Vimy, from La Bassee almost to Ypres — about twenty-five miles—another bulge of approximately fourteen miles depth, had brought the Germans within forty miles of the Channel.

The sector in between where the battle-line never shifted an inch backward was held mainly by the Canadian troops.

* * *

The Canadians at Vimy.

THE Canadians had been ordered to hold their section of the line —the Vimy bastion especially— in order to prevent France's one remaining coal area from falling into the hands of the Germans, who at this period had occupied practically every coal mine of any importance in the country. The holding of the last one, therefore, was of prime importance, for if it fell, France's production of munitions would suffer what might prove a very serious blow. Indeed, Clemenceau, when he visited General Horne at the headquarters of the 1st British Army, declared that if this area was lost, France would be obliged to make peace.

Volumes of historic facts, of course, have been written about this and every other phase of the Great War, so it was with a view to getting a somewhat "different" story concerning the operations of the Canadian troops that the British United Press approached the man best qualified through personal experience to rub the dust of time from that ineradicable canvass, the man under whose guidance Canada's sons acquitted themselves so nobly—General Sir Arthur Currie, G.C.M.G., K.C.B., L.L.D., Commander of the Canadian Corps in France.

In his office at McGill University, Sir Arthur, once he had been persuaded to forget the many pressing demands on his time, was soon engrossed in reminiscences of the days that must be stamped indelibly on his memory, days when he was first and foremost the soldier, confronted with the heavy responsibilities of his high command, but happy to be at the head of "the best soldiers in the world," as he himself describes the men who fought under him.

* * *

Sir Arthur explained that with the disappearance of the Russian front, the Germans were enabled to turn the bulk of their forces against the Allies on the Western front and that their resources of men and material would be such that our power of resistance would be severely tried.

In order to prepare for the coming test, and with the lessons of previous fighting fresh in his mind, he resolved that every possible effort should be made to bring the Corps to the highest possible fighting efficiency.

"It will be recalled," said Sir Arthur, "that the ground held by the Canadian Corps throughout this period had been captured by the Canadians in the Battle of Vimy and subsequent actions, and held by them practically since its capture, except for a short interval during the Battle of Passchendaele. The area had been considerably improved during this time, and a very complete system of trench railways, roads, and water supply were in operation. Very comprehensive defences had been planned and partially executed.

* * *

"We Had to Hold Fast."

"BEHIND Vimy Ridge lay the northern collieries of France and certain tactical features which covered our lateral communication. Here, little or no ground could be given up.

"A comparatively shallow advance beyond the Vimy Ridge would have stopped the operation of the collieries, paralysing the production of war material in France, as well as inflicting very severe hardship on the already sorely tried population. In conjunction with the shortage of shipping which practically forbade an increase in the importation of coal from England, the loss of the northern collieries might have definitely crippled France. On the other hand, a deep penetration at that point, by bringing the Amiens-Bethune railway and main road under Army in a critical position, by threatening to cut it in two and by depriving it of vital lateral communication.

"The tactical and strategical results to be gained by a moderate success at that point were so far reaching in effect that, notwithstanding the natural difficulties confronting an attack on that sector, it was fully expected that the German offensive would be directed against this, the central part of the British front."

The French, according to Sir Arthur, always manifested the deepest interest in this sector, and it was often visited by their generals and other officers of high rank.

* * *

250 Miles of Trenches.

IN going over the extensive defence preparations carried out under his orders, Sir Arthur said that 250 miles of trenches were dug, 300 miles of barbed wire entanglements were set up and 200 tunnelled machine gun emplacements constructed, in addition to which existing trench systems, dug-outs and gun positions were strengthened and repaired.

"I often more than half wished," mused Sir Arthur, "that the enemy would attack. However, he never did."

The importance attached by the French to the Vimy Ridge sector was further emphasized by the visit of General Roques, formerly Minister of War, and at that moment attached to the Cabinet of the Minister of War. Having thoroughly inspected the defences of the Canadian Corps, he expressed himself as satisfied that every effort had been made to secure the Vimy Ridge against any surprise attack.

Another prominent visitor to the Canadian area was Earl Haig, who had shown the greatest interest in Sir Arthur's preparations, with which he had been most impressed.

Later, in chronicling his official report concerning the manner in which his troops had acquitted themselves, Sir Arthur wrote: "All ranks of the Canadian Corps were unanimous in their ardent resolve to hold to the last every inch of the ground entrusted to their keeping. . . . . It was for them a matter of great pride that their front was substantially the only part of the British line which had not budged, and one and all felt that it could not budge so long as they were alive."

* * *

The German Strategy.

IN prefacing his most vivid impressions of this period of the war, the Canadian commander emphasized the fact that a German attack had been expected, as it was only reasonable to suppose that the enemy would sooner or later concentrate in a determined effort to separate the British and French, and that the result of this offensive was bound to have a vital bearing on the final issue. But that the German drive would be of such magnitude and of such unparalleled ferocity was not generally forseen, nor were the British aware that the enemy was prepared to sacrifice an appalling number of his own troops if only he could smash through to Paris or the channel ports.

At this time Sir Arthur was summoned to London by the authorities for a conference which was expected to last a few days. The Germans had just started the heavy bombardment that forecast the beginning of their offensive, so before leaving, he consulted with his Army Commander, General Horne, (now General Lord Horne), as to the advisibility of departure under the circumstances.

"He had heard about the attack," said Sir Arthur, "but he didn't seem to think it was serious enough to prevent my going over to England for a few days. In fact, he even suggested that I had better take my leave at the same time. It later transpired that the measure of success achieved by the Germans had been everywhere unexpected. Anyway, I left France and started for London."

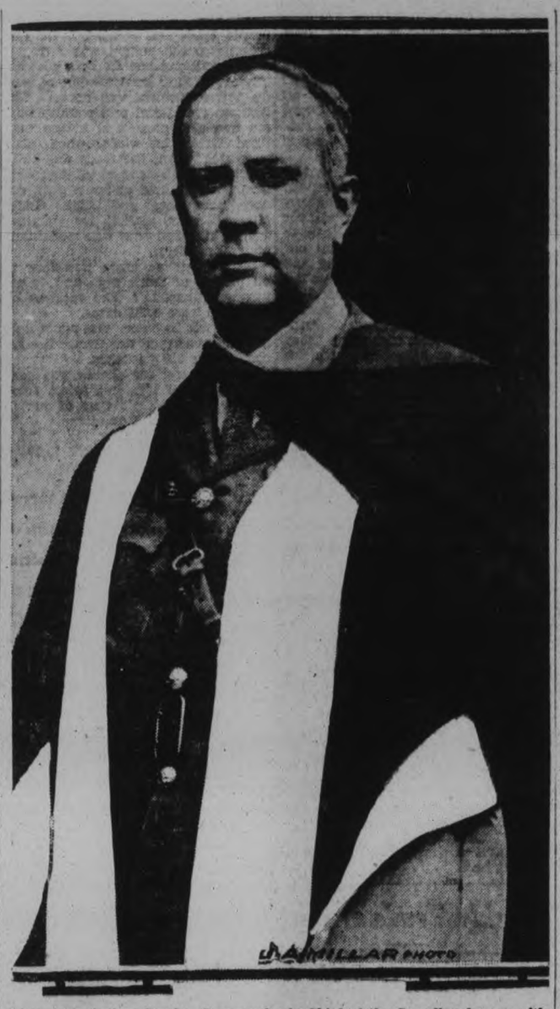

General Sir Arthur Currie, Commander in Chief of the Canadian forces, with his academic gown over the khaki uniform.

An Unlooked For Situation.

WHEN passing through St. Pol on his way to the coast, Sir Arthur received some first-hand information as to the power of the German guns, for in this little town a building had been shattered by a German shell which must have been fired over thirty miles away; St. Pol was at least twenty-five miles behind the front lines.

"This was the first time I learned of a gun actually hurling a shell thirty miles," said Sir Arthur.

Paris had not then been bombarded.

On his arrival in England, Sir Arthur received a wire containing instructions from General Horne to return immediately, showing that an unlooked-for situation had developed almost overnight due to the unanticipated force of the German drive. Proceeding to Dover, he found the city congested with British troops who had been ordered back to the front but who could not be transported across the Channel because of a fog of unusual intensity that defied general and private alike. For a little while Sir Arthur was nonplussed, but hearing that Admiral Sims, U.S.N., was in the vicinity aboard a destroyer, he prevailed upon that veteran to convey him to Calais.

On the 23rd all leave was cancelled and all instruction courses abandoned, the danger of the enemy's sinister offensive being by now fully appreciated.

Scientific Miracles of The War.

ONE of the chief reasons for the successes achieved by the Germans during the fortnight or so beginning March 21st, explained Sir Arthur, was their ability to determine the weak spots in the British line, against which they concentrated in great strength and into which they drove wedges. And it was because they likewise knew the strength of the Canadian area that this territory was not then attacked.

This knowledge was obtained in a number of ways, though usually by observation from the air, it being possible for both sides to take aerial photographs of their opponents' line.

The Canadian observers were specially trained in this sort of work, and the science of deducting the position of invisible batteries, etc., played an important part in the fighting.

For instance, said Sir Arthur, the Canadians had microphones, placed near their front line, which "caught" the discharge of a certain German gun and straightway registered their "impressions" of it on an ingenious sound-ranging instrument further back, enabling the artillery surveyors to figure out in an amazingly accurate and speedy manner the position of the gun which fired the shot. Then, equipped with this information, it was the work of only a few minutes to direct the gunners to shell the spot indicated. Sometimes, said Sir Arthur, a message from a German scouting plane would be intercepted instructing a battery far behind the German lines to open fire, and it often happened that the Canadian observers were not only able to warn those occupying the threatened territory but were able to figure out the exact position of the German battery in question, with the result that the latter would be duly shelled.

The German plane, too, was frequently sent crashing to earth by Canadian airmen who were ordered up to [illegible] as soon as its presence was truly marvellous sound-ranging devices would be hard to estimate, for they made it possible for the Canadian artillery officers to ascertain the locality of a gun they couldn't see and to destroy it shortly after the sound of its discharge had been utilized in the aforementioned manner. Half a dozen microphones, or "drums", several thousand yards apart, was the usual number employed, and it was by comparing the oddly contrasted "sound lines" of each as they appeared on the parent instrument that the correct direction was obtained.

Operating in conjunction with the sound ranging officers were the "flash spotters," who also did invaluable work by "spotting" the flash of German guns far behind the line and, by comparing notes, figuring out their position for the Canadian gunners.

Incidentally, added Sir Arthur, the work of the Canadian artillery was even "praised" by the Germans themselves, who, when endeavoring to explain the why and wherefore of certain defeats, were wont to plead that they had been shelled by "those celebrated Canadians."

* * *

The Canadian Machine Guns.

CONCERNING the help rendered to the British by Canadian machine gunners, Sir Arthur said that on the night of the 22nd of March, following a telephonic conversation with General Headquarters, the 1st Canadian Motor Machine Gun Brigade, then in the line on the Vimy Sector, was withdrawn and ordered to be prepared to move south to the Fifth Army area. On confirmation of the order by telephone through regular channels, this unit left Verdrel at 5.30 a.m. on the 23rd to report to the Fifth Army. By midnight all batteries were in action on a 35-mile front east of Amiens, having travelled over 100 miles during the day.

"The 1st C.M.M.G. Brigade," said Sir Arthur, "commanded by Lt.-Col. W. K. Walker, and under orders of the Fifth and later of the Fourth Army, was ordered to fight a rear-guard action to delay the advance of the enemy and to fill dangerous gaps on the army fronts. For 19 days that unit was continuously in action north and south of the Somme, fighting against overwhelming odds. Using to the utmost its great mobility, it fought over 200 square miles of territory. It is difficult to appraise to its correct extent the influence, material and moral, that the 40 machine guns of that unit had in the events which were then taking place. The losses suffered amounted to about 75 per cent of the trench strength of the unit, and to keep it in being throughout the fighting, I authorized its reinforcement by personnel of the infantry branch of the Canadian Machine Gun Corps."

* * *

The 2nd Canadian Division.

IN describing the activities of the 2nd Canadian Division at this particular time, Sir Arthur said that at the end of March it relieved the 3rd British Division in the line in the Neuville Vitasse Sector, and on the night of the 31st extended its front southwards by relieving the left battalion of the Guards' Division.

The front held by the 2nd Canadian Division extended from south of the Cojeul River, east of Boisleux St. Marc, to the southern slopes of Telegraph Hill (where it joined with the of about 6,000 yards. The 2nd Canadian Division held this front for an uninterrupted period of 92 days, during which time it repulsed a series of local attacks and carried out no less than 27 raids, capturing three officers, 101 other ranks, 22 machine guns, two trench mortars, and inflicting severe casualties on the enemy.

"The aggressive attitude adopted by this Division at such a critical time," declared Sir Arthur, "had a most excellent effect on our troops, and it certainly reduced to the lowest point the fighting value of two German divisions."

* * *

The Canadian Defense Work.

ONE OF the most interesting parts of Sir Arthur's reminiscences dealt with events and conditions following the abandonment of the old front line system in favor of a line known as the Blue Line, a mile or so to the rear of the original position.

"This Blue Line," said the Canadian leader, "was originally sited and constructed as an intermediate position, and consisted in most parts of a single trench none too plentifully supplied with dug-outs. This meant that until a support line was dug and made continuous the troops had to be kept in strength in the front line, subject to heavy casualties from hostile shelling and to probable annihilation in case of an organized attack.

"I therefore directed that every effort should be made to give more depth to our new front line system by pushing forward a line of outposts and by digging a continuous support line, as well as by constructing reserve lines at certain points of greater tactical importance. We also built switch lines facing south, the importance of which became apparent when the Germans attacked the troops on the right and were at one time actually able to fire on the rear of our Vimy stronghold.

"Every available man was mustered for this vital work, and the need of properly organized Engineer Services was very keenly felt.

"Personnel from the Canadian Light Horse and the Canadian Corps Cyclist Battalion were organized in Lewis and Hotchkiss Gun Detachments and sent forward to man the defences in Vimy and Willerval localities, under orders of the 3rd and 4th Canadian Divisions.

"The Machine Gun Companies of the 5th Canadian Division had arrived in France on March 25, and in view of the extreme urgency of the situation, the personnel and armament had been moved by lorries, sent specially by Canadian corps, from Le Havre to Verdrel, where they were in Corps Reserve."

Some idea of the gigantic task confronting Sir Arthur and his men may be gleaned from the fact that on April 10, 1918, the front held by the Canadian Corps was approximately 29,000 yards in length. As the 2nd Canadian Division, which, it will be remembered, was under the VI Corps (Third Army) was holding 6,000 yards, the grand total of front held by the four Canadian Divisions amounted to 35,000 yards. The total length of the line held by the British Army between the Oise and the sea was approximately 100 miles; therefore the Canadians were holding approximately one-fifth of the total front.

Owing to the great length of the Canadian line, it was of necessity held very thinly and without much depth, and in this respect Sir Arthur said: "To deceive the enemy regarding our dispositions and intentions, we adopted a very aggressive attitude. The artillery constantly harassed the enemy's forward and rear areas and our infantry penetrated his line at many points with strong fighting patrols and bold raiding parties. Gas was also projected on numerous occasions. This activity greatly perturbed the Germans, who gave many indications of nervous uncertainty."

* * *

Armored Cars and Machine Guns.

THE part played in the struggle by armored cars was recalled with satisfaction by Sir Arthur, who stated that the Canadians were the only troops in the field who had them. "They brought great cheer to the British," he said, "and the latter greatly appreciated the many exploits in which they figured, particularly the manner in which they would charge and scatter any stray party of Germans. The cars were organized by General Brutinel, a Canadian officer who was a Frenchman. He was not, as is sometimes stated, a French-Canadian."

Nor would it be fair, added Sir Arthur, to forget those responsible for the Canadians' magnificent signal system, which was perhaps the best in France. It did the morale of the troops no end of good, for an efficient system of communication unifies a whole force.

Sir Arthur spoke in the highest terms of the Canadian machine gunners, whose sterling work in the Fifth Army area has already been mentioned in this article. Their efficiency, he said, so impressed the British that the latter, since the war, have adopted similar methods of organization.

"Indeed," said Sir Arthur, "I think one of the outstanding features of our Canadian Corps was the organization of the machine gun units, but it was not until the last days of the war that the newly organized detachments were able to demonstrate their worth. In the spring of 1918 we manned each gun with a sergeant, a corporal and six men, while each section was under its own officer and had its own transport, which made them all self-contained units. A section consisted of four guns; two sections made a battery, and four batteries one company."

The machine gunners were very much to the fore in the Battle of Lys, when the Germans attacked the British between La Bassee and Armentieres and, making rapid progress, crossed the Lys River, advancing west of Merville-Bailleul. The Canadian Corps were not, explained Sir Arthur, actively engaged in this fighting, but they now found themselves in a deep salient, following with no little anxiety the Battle of the Lys.

* * *

More Machine Guns Required.

THE situation was critical, and extensive steps were taken at once to increase the ability of the Canadian Corps to withstand hostile attacks.

"The success of the German offensives," stated Sir Arthur, "emphasized the need of greater depth for defensive dispositions, which depend very largely on the stopping power of the machine gun. Unfortunately the number of machine guns with a division was inadequate to give the required depth of defence on a front exceeding 4,000 yards in length. Each of my divisions was now holding a front approximately 10,000 yards in length, and the extemporised machine gun detachments formed previously, added to the machine gun companies of the 5th Canadian Division, in my opinion were far from sufficient for the task.

"I decided, therefore, to add a third company of four batteries to each battalion of the C.M.G. Corps, thus bringing up to 96 the number of machine guns in each Canadian Division. This entailed an increase in personnel of approximately 50 per cent of the strength of each machine battalion."

This action was taken on the Corps Commander's own authority, and the men were brought from the reinforcement depot in the field. All the other available troops in the area were organized into two brigades of about 2,000 men each and allotted definite duties.

How critical the situation was at this time may be judged from what General Byng said to Sir Arthur when the latter visited him in connection with the 2nd Canadian Division which had been sent to reinforce the British 3rd Army—"If they break through now nothing can stop them."

* * *

How Gas Attacks Were Managed

ONE of Sir Arthur's most interesting revelations was that during the year 1918, three-quarters of all the gas directed over the Prussian lines came from the Canadians.

"We had our own system of using gas. One way was to keep it in cylinders in the various trenches and let it off with each favorable wind. This, however, sometimes meant that we had to wait three or four weeks for the right wind. Besides, there was always the danger of a shell striking the cylinders and releasing the poisonous fumes in our own trenches. But we found a method to overcome this danger, and we were the only ones to successfully combat it. A short distance behind the front trenches we put down a light railway, being careful to camouflage it so that its presence would not be detected by the enemy. If atmospheric conditions during the afternoon indicated that a wind favorable to the setting off of the gas was likely within a few hours, we made up a little train miles behind the line and loaded it with cylinders. After dark this train was moved slowly and cautiously to a position just behind the front trenches, from which the men were withdrawn. We then released the gas. If conditions remained satisfactory, we repeated the performance."

Sir Arthur had risen from his chair and was apparently gazing through the window at the peaceful collegiate scene without, though it would indeed be an unobservant person who failed to surmise that he was seeing again the exploits he had been relating and that before his eyes was passing a grim panorama of battle-scarred France as he had known it a decade ago.

Suddenly he turned. "There is nothing," he declared with emphasis, "more demoralizing than the poisonous gas used in the war. The troops hated it. It was a constant menace, for there were many who could not wear gas masks without the greatest discomfort. Even the most hardy could seldom keep them on for more than six hours at a stretch."

* * *

Y.M.C.A. Did Good Work

OTHER activities of the Canadians during this period centred in the evacuation of civilians from a number of towns which were regarded by the French authorities as being unhealthily near the front line. The job of getting the townspeople to quit their homes and retire to a safer area was given to Sir Arthur's men, to whose credit be it said that though some of these towns contained many unguarded and tempting taverns, there was not one case of looting a wine shop or drunkenness among the Canadian troops in connection with this work.

"You have no idea," remarked Sir Arthur, of the picture presented by these unfortunate refugees as they marched or were driven along the muddy roads away from their homes, nor of the difficulties we had in finding enough for them to eat. Here the Y.M.C.A. did splendid work, and if it hadn't been for it many of the rural civilians would probably have died during this trying ordeal. The children, however, seemed quite happy as they trudged along, sucking the chocolate bars which had been distributed among them by 'Y' workers. In the mining town the miners were left, but we had to remove their wives and children. The towns we evacuated the populace from were Bully, Les-brebis, Aixnouiette, Mines de Bethune, Mines de Annezin, Choques, Busnes and Hersin."

But in the midst of all this misery occurred several God-sent happenings of a distinctly humorous nature, one having to do with some Australian soldiers who went in search of a German tank which had been reported as having broken through the line. In the distance they sighted this hostile monster and lay in wait for it, only to discover that it was nothing more menacing that a wheezy farm tractor driven by an old French farmer.

Another ludicrous incident which might have ended seriously was caused by the report that a German spy had stolen a G.H.Q. car and a British general's uniform and was driving unmolested about the country. Some enterprising troops spotted the "spy" and wanted to shoot him, and there was no end of a row until it was ascertained that he was really a bona-fide British general, even though caught driving a "borrowed" car.

The reader will now have formed a fairly comprehensive opinion of the magnificent courage and devotion to duty of the Canadian troops who so gallantly held their section of the line while the hard-pressed British were driven back on either side, and he will undoubtedly agree that, though they did not have to repulse any German attacks of major proportions, they nevertheless, as their distinguished leader puts it, "played a part worthy

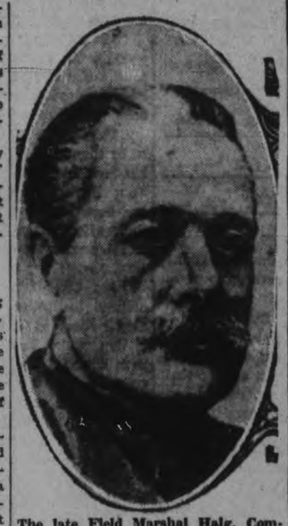

The late Field Marshal Haig, Commander in Chief of the British forces.

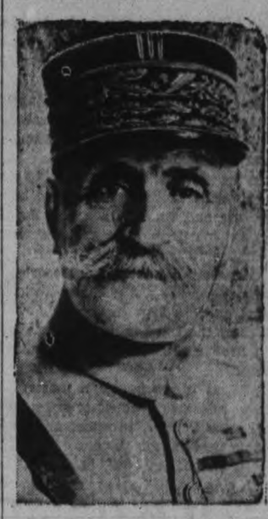

Marshal Foch, Generalissmo of the Allied forces.

THE CANADIAN LINE STOOD FAST

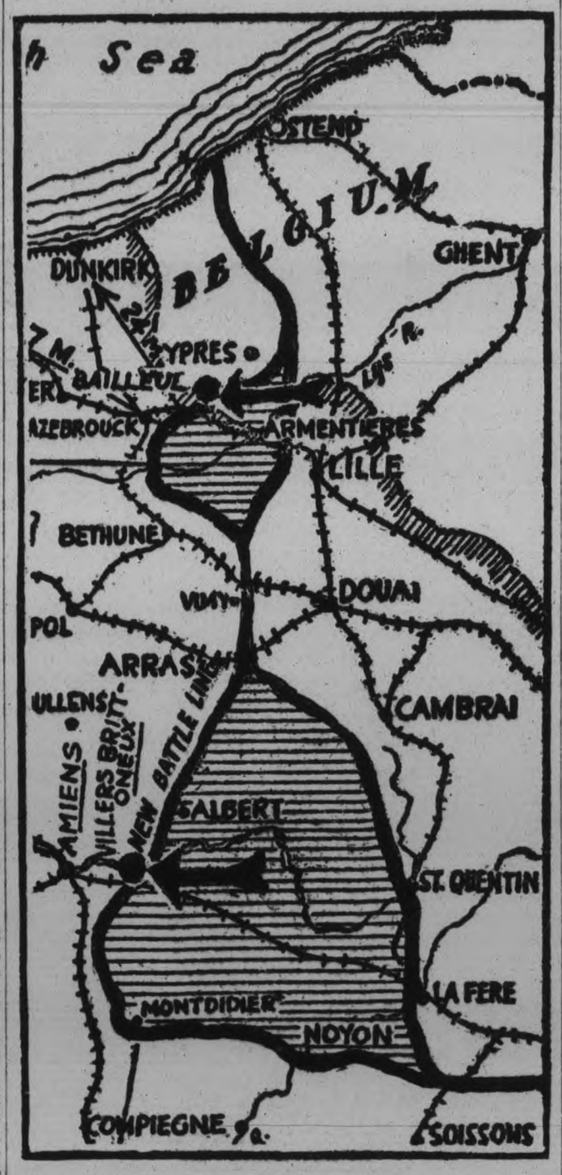

This map illustrates the position of the armies before and after the Great German offensive which began ten years ago, March 21. The arrows indicate the general direction of the German drives which smashed through the Allied lines for forty miles south and twenty-five miles north of the Vimy sector held by the Canadians which had been so fortified that it was never attacked and

This monument on Vimy Ridge was unveiled by Gen. Sir Arthur Currie who is seen standing in front. It commemorates the sacrifice of Canadian artillery-[illegible] fell there.

The Examiner

PHONES—Editorial 1601. Business Office 1600. Private Branch Exchange to all Departments.

The Examiner is a member of the Audit Bureau of Circulation.

The Daily Examiner, published every lawful evening, by The Peterborough Examiner, Limited. Office, 419 George street. $6.00 per year, delivered in city; out-of-town subscribers, by mail, $4.80 a year.

The Weekly Examiner published every Thursday. Subscription price, $1.50 a year.

U. S. REPRESENTATIVES

Special U. S. Representatives—W. H. Stockwell, 629 People's Gas Building, Chicago, Ill.

New York—Chas. F. Miller, 225 Fifth Avenue.

Advertising Rates on application.

R. M. GLOVER, Managing Director.

MONDAY, MARCH 19, 1928.

MR. WHATLEY'S SERVICES.

Peterborough's returned soldiers owe much to Sidney Whatley, who has resigned from the secretaryship of the local branch of the Canadian Legion after nine years' service on behalf of the ex-soldiers and his dependents.

Mr. Whatley fought the battle of the veterans on every possible occasion, but his outstanding contribution to the welfare of the men who fought and of their families was the work he did during the years when pension re-adjustments had to be dealt with, literally by the hundred.

His intimate knowledge of the pension regulations and of the intricacies of the red tape with which all Government activities seem to be entangled, but none so much as those dealing with the ex-soldier, has been gained by many months of faithful and persistent work in helping to straighten out difficulties and fight the claims of those who should never have to had to fight for justice.

Many a Peterborough veteran owes it to the former Secretary of the Legion that his case was carried through to a successful conclusion, and that the justice of what he asked was finally admitted by the authorities.

Those who know how earnestly Mr. Whatley threw himself into the task of smoothing the path for ex-service men in the re-adjustment period that followed demobilization are in a position to realize the extent of his services to a most worthy cause.

SCIENTIFIC NATIONAL PUBLICITY.

The mere spending by Dominion and Provincial Governments of millions of money in publicity as is urged in many quarters would be in the main ineffectual unless the thing is done well and systematically.

System is more important than money.

There would be little profit in spending time and money without adequate information and system.

National publicity designed to sell a country to the world naturally divides itself into three stages—first, the arousing of interest by pictures, lectures, newspaper articles, etc.; secondly, the satisfying of the interest thus aroused; and third, the preparation of special reports which tourists, investors, intending settlers, etc., want before they take action.

The claim is made in the Old Country that Canada in publicity methods has lagged behind Australia, New Zealand and South Africa, and the flow of British emigration, particularly to the first named country, would seem to justify the charge.

The annual invasion of tourists affords an opportunity for some real publicity work, inasmuch as investment should follow the tourist.

But the right information must be ready.

Provincial booklets so far have failed to meet the need.

What is required is a uniform series of Provincial ready reference booklets covering adequately the attractions for tourists, investors and intending settlers—the whole field in one volume.

Such booklets will, of course, have to be prepared with great skill, having regard to conciseness, arrangement, completeness and up-to-date accuracy, and it is therefore gratifying to know that a very promising beginning has been made in the British Empire series, the first number of which, the Quebec ready reference, has just been issued.

It is a model for publicity of this kind.

CANADA'S BANKS.

An interesting table has been sent The Examiner by the California Bank, Los Angeles, showing the relative position according to deposit liabilities of the largest banks of the United States and the British Commonwealth. The compilation does not include the deposits of saving institutions, it should be understood.

The figures are given for 150 of the largest banks in the Republic and the British Empire, and Canadians will be gratified to know that two Canadian banks occupy a very high position in the list, the Royal Bank of Canada being ninth and the Bank of Montreal eleventh.

Only five British banks out of the 60 listed and three American out of the 90 on the list have larger deposits than the Royal Bank, while the Bank of Montreal is close behind the Guaranty Bank of New York, which occupies tenth position.

The list is headed by the Midland Bank, Ltd., with head office at London, which has deposits amounting to $1,821,896,648, and in order follow Lloyds' Bank, Ltd., Barclays' Bank, Ltd., Westminster Bank, Ltd., and the National Provincial Bank, Ltd., all with headquarters in London, then the National City Bank, the Federal Reserve Bank and the Chase National Bank, all in New York, before we come to the Royal Bank of Canada, with deposits of $722,636,090, and then after the Guaranty Trust Company of New York is the Bank of Montreal with total deposits of $709,179,697.

The Canadian Bank of Commerce is 19th in the list, the Bank of Nova Scotia 49th, the Banque Canadienne Nationale 92nd, the Imperial Bank of Canada 102nd, the Dominion Bank 105th, the Bank of Toronto 109th, and the Standard Bank 142nd.

Altogether nine Canadian banks appear in the list of 150, with total deposits given as $2,625,341,639 out of a grand total of $37,911,522,131 deposits in the whole list quoted.

WHAT MAY IT LEAD TO?

If divorce laws are to be relaxed and broadened out in Ontario, what limits, if any, in that direction are likely to be set up?

Is there any reason to expect that easy divorce in Ontario will not descend to the present shifting level of easier divorce in the United States, where liberating laws have spawned a lengthening train of latitudinarian ideas of marital responsibilities and relationships.

Even the traditionally paramount purpose of marriage is freely questioned and denied in the United States, and the leaders of the revolt against the old customs and principles, men like Judge Ben. E. Lindsey and Havelock Ellis, are active, forceful and prominent propagandists.

Judge Lindsey, of Denver fame, is an industrious advocate of companionate marriage, but in his recent book on that subject it is noticed that he leans rather heavily toward free love, which is the very negation of marriage. By companionate marriage he means a union that is legal, but is intended to be childless, either temporarily or permanently. It may be dissolved at the will of the two persons, but if a child is born the marriage is regularized. Finally, it entails no financial obligation on the part of the husband for the support of his wife, or for alimony in the event of divorce.

The implications of this type of marriage are obvious enough. Its provisions for divorce are somewhat similar to the simple and convenient arrangements Bolshevist Russia adopted. And in that respect the Soviets have been rather accomodating and unconventional.

The British family has been immemorially bulwarked by the ideal of the Englishman's home. And his home has been his castle, a solid, impregnable unit of the nation. He has been the head of his house, and his wife has been his chatelaine, combining their interests and their affection in a happy nucleus of a society whose moral standards have thus far dominated the world of English-speaking men.

Are Canadians generally satisfied to retain that historic institution of the Englishman's home, or are they inclined to yield to the steady pressure of Americanization, which inevitably introduces and recommends such doubtful blessings as Judge Lindsey's marital nostrum of companionate agreements and other variations of what men have so long called the marriage state.

In the hundred years' history of this Peterborough section of Ontario marriages have apparently been highly successful. It is not very clear that the present-day protagonists of divorce would have effected by improvements which this community is conscious of having lacked.

THE LIQUOR ISSUE.

Two more candidates for the American Presidency have declared themselves on the prohibition issue—and it is an issue, even though the major parties, officially, seek to dodge it.

Senator Frank B. Willis, of Ohio, is known as a "dry" and in his interview with the United Press he came out vigorously for support of the 18th Amendment. "The Republican Party," he said, "has never wavered in the matter of law enforcement and respect for the constitution. The past history of the party leaves no room for doubt upon this matter. It will, and ought to, speak, in no uncertain terms, in favor of the maintenance of law and order and the upholding of the constitution which it came into being to defend."

The other man who spoke at the same time was Governor Albert C. Ritchie, of Maryland, who has been boomed for some time as a possible Democratic standard-bearer in this year's fight. Just as Senator Willis is known as a "dry," so is Governor Ritchie called a "wet," although in his statement he goes to some pains to point out that his argument is for State control of the liquor problem as against the existing Federal authority in the matter. Mr. Ritchie believes that the 18th Amendment was a serious mistake, and that better results could have been secured had the question been attacked in slower fashion. For 50 years before the Volstead Act came into force, he says, temperance sentiment was growing throughout the United States. In Maryland, for instance, practically the whole State, except the city of Baltimore, was "dry." He is inclined to think that the improvement process should have been allowed to proceed in this gradual manner. "Frankly," he told an interviewer, "I think it would be infinitely better to go back to those days, though I would not return to the saloon." Just how Mr. Ritchie would go back to "those days" without returning to the saloon that was so prominent in "those days," the Maryland Governor does not seem to have explained.

Mr. Ritchie thinks that prohibition is the big issue of the forthcoming campaign. "There is no use of the people fooling themselves," he remarked. "Prohibition is the only issue stirring the country." Perhaps Mr. Ritchie is right, but the attitude taken by Mr. Herbert Hoover the other day and Senator Willis later—both strong contenders for the Republican nomination—does not indicate that either has any fear of "wet" sentiment being sufficiently strong to beat the Republican party. Of course, Governor Smith, of New York, who looks like the chief bet for the Democratic nomination, is known as an outstanding "wet," but in the South, where the Democrats draw their greatest strength, it is generally recognized that "dry" sentiment predominates and that a Democratic presidential candidate of "wet" leanings might have hard going even there. Indeed, it is Mr. Smith's "wet" attitude, quite as much as the fact that he happens to belong to the Roman Catholic Church, that makes his selection as Democratic nominee open to so much doubt. There is no reason under heaven why he should not be the nominee, so far as his religious affiliations are concerned, but there are still a number of persons who view with alarm any prospect of having a Roman Catholic in the White House. On the other hand, the United States has many broad-minded persons who, quite aside from party leanings, would like to see Mr. Smith nominated and elected, if for no other reason than to prove that the majority of the nation is tolerant.

As pointed out, party managers on both sides have been anxious to dodge prohibition as a campaign issue. To them it is filled with dynamite and they would like to pass it by. Mr. Hoover has declared himself, Mr. Willis has declared himself, Mr. Ritchie has declared himself, and the last named does not agree with the first two. However, there is still considerable time between now and nomination day, and it seems hardly likely that the Democratic party, all things considered, will attempt to win out on an anti-prohibition platform. An indication of this is seen in the announcement today that Senator Thomas J. Walsh, of Montana, the Democrat who has become famous by his big work in uncovering the oil scandals which are now rocking the Republican party, has also thrown his hat into the presidential ring. Mr. Walsh, like Governor Smith, is a Roman Catholic. Unlike Mr. Smith, however, he is a "dry." With Herbert Hoover in the field as a Republican "dry," a "wet" Democracy wouldn't have a chance. It hasn't much chance anyhow, perhaps, but it would have even less on the "wet" side of a liquor fight.—Border Cities Star.

EDITORIAL NOTES AND COMMENT.

The Fish and Game Protective Association's drive for new members should be a success. The organization is leading the fight for the conservation of our resources of fish and game.

Between the fishing through holes in the ice and the poaching through holes in the administration of the Fish and Game laws it is not to be wondered at that how our resources of fish and game are diminishing.

The naval incident at Malta suggests the thought that this is not the first time harmony has been ruined by a jazz band.

GOD'S MINUTE

Therefore shall the people praise Thee.—Ps. 45:17.

Almighty God, Heavenly Father, Who art the life of men, we give Thee humble and hearty thanks for all the blessings of Thy merciful Providence; and we commend ourselves this day, and all who are near and dear to us—our family, our friends, our neighbors—to Thy divine care and protection. Give us grace so to live that we shall not be afraid to die. Save us from all dangers of soul and body. Grant us strength for our daily work, sufficiency for our daily needs, and a right judgment in all things.

We pray for our country, that it may be exalted in righteousness; for those who exercise authority, that they may be wise and just; for all our citizens; that they may be faithful to duty and obedient to law; that our land may be a land of liberty and peace, or true religion, of mutual service, acceptable to Thee, our God, and honored throughout the world.

Finally, we beseech Thee, O Father, to protect and encourage those, who, by life and doctrine, at home and abroad, are proclaiming the Gospel of Thy redeeming love. Send out Thy light and Thy truth, that all men everywhere may acknowledge themselves to be the sons of God, and that Thy Kingdom may be established in all the earth. Through Jesus Christ, our Lord. Amen.

Bishop Thomas F. Gailor, D.D., Memphis, Tennessee.

A Thought

A TRUE PURPOSE.

Whatever be our purpose in life, if it is a good and true one, we may rest assured we shall promote it best, not by seeking for large and impossible views of it, not by waiting for the clouds that obscure it to pass wholly away and leave it in untempered light, but by cherishing every gift that is afforded, by discovering all that is thus revealed, and by so conducting our actions and our life as to embody in practice that which we have realized in conception. "In small proportions we just beauties see. And in short measure life may perfect be."

Weekly Trade Report

WINNIPEG, Man., March 17 (Canadian Press).—The weekly trade report of the Canadian Credit Men's Trust Association, Limited, for the week ending March 17, 1928, is as follows:

Halifax—Wholesale trade reported good. Retail trade normal. Collections fair.

Saint John—An improvement is reported by the wholesale trade. Retail trade just fair. Collections inclined to be slow.

Montreal—Wholesale groceries are reported to be recovering from the slight depression shown last week. Sales have been fair. Dry goods satisfactory; boots and shoes in good demand. Sales of clothing and ladies' wear have been very fair. A good volume is reported by wholesale dealers in hardware and electrical goods. City retail merchants continue to be fairy busy. Country merchants report a slight increase in trading. Collections generally are improving. The near completion of some of the large buildings has provided considerable work for plasterers, and building trade generally continues busy. The pulp and paper industry is also busy. And the removal of snow and ice has provided plenty of work for unskilled labor.

Quebec—Sales in wholesale groceries are fair; dry goods improving; boots and shoes satisfactory. Sales have been fairly satisfactory in hardware, although total volume for February has been slightly below that of the same month last year. Business in lumber has been very satisfactory owing to the activity in building trades. Retail trading generally shows an improvement. Collections very fair. Conditions generally may be considered as good.

Toronto—An improvement in whole sale trade would appear to be continuing and the general condition would appear somewhat better than at the same time last year. No great improvement has taken place in retail trading. There is a fairly steady volume being transacted which is about normal for this time of the year. Collections can be considered fair.

Winnipeg—The wholesale trade is continuing very satisfactory, particularly in groceries, dry goods, boots and shoes and rubbers. Men's furnishings and ladies' wear fair, hardware normal. The retail trade was rather quiet during the past week, but still may be considered normal for this period of the year. Collections fair.

Regina—Wholesale groceries fairly good; dry goods normal; boots and shoes fair; hardware good. Retail trade in the city and country fair. Collections fair to slow.

Saskatoon—A normal volume of business is being transacted by the wholesale trade generally. Retail merchandise turning over in fairly satisfactory manner. Collections normal.

Calgary—Wholesale and retail volume holding steady. Local manufacturing reporting very satisfactory business. Automobile sales appear to be exceeding expectations. A large building program is awaiting opening up of spring weather, with the exception of collections in districts where large amount of crop is still awaiting threshing, everything throughout Southern Alberta appears to be on an exceedingly satisfactory basis.

Edmonton—A decided improvement in business is reported from all branches of the wholesale trade. Retail business very good. Collections showing considerable improvement. Very optimistic feeling in all lines of business.

Vancouver—Manufacturing fair. All lines of wholesale business report conditions as being generally fair. Retail trade is somewhat quiet. Collections fair.

CATTLE, GRAIN AND PRODUCE

MONTREAL GRAIN AND PRODUCE.

MONTREAL, March 19 (Canadian Press). — There was a good inquiry for Canadian Western mixed oats from foreign buyers here on Saturday, and exporters worked some business for nearby shipment. The domestic trade was quiet, but the undertone to the market was firm.

The export trade in spring wheat grades of flour continued good and an active business was done. The demand from local and country buyers was also good, and values were firm. Prices for winter wheat flour were steady, but the trade was dull.

Prices for all lines of millfeed were firmly maintained under a good demand from local and United States buyers. The market for standard grades of rolled oats was moderately active and firm.

A fairly active trade was done in all grades of fresh eggs and values were unchanged. The receipts on Saturday were 1,883 cases.

The trade in butter was again dull, but the undertone was firm. The receipts were 519 packages.

The demand for cheese was confined to small lots, but prices ruled steady. The receipts were 47 boxes.

Montreal Quotations.

Oats, Canadian Western No. 2, 85c.
Oats, Canadian Western No. 3, 79½c.
Oats, extra No. 1 feed, 77½c.
Oats, No. 2 local white, 76½c.
Flour, Manitoba spring wheat patents firsts, $7.90.
Flour, Manitoba spring wheat patents seconds, $7.30.
Flour, Manitoba spring wheat patents strong bakers, $7.10.
Flour, Winter patents, choice, $5.90-$6.00.
Rolled oats, bag 90 pounds, $3.85.
Bran, $40.25.
Shorts, $42.25.
Middlings, $48.25.
Hay, No. 2, per ton, car lots, $12.00 to $12.50.
Cheese, Westerns, 21¾c-22½c.
Butter, No. 1 pasteurized, 41¾c-41½c.
Eggs, fresh extras, 44c.
Eggs, fresh firsts, 42c.
Quebec potatoes, per bag, car lots, $1.70 to $1.75.

CHICAGO GRAIN.

CHICAGO, March 19 (Canadian Press). — Unexpected scantiness of wheat supplies in country mills and elevators brought crowds of brokers back to the wheat pit on Saturday, and swung the market upward. Meanwhile, corn rose to fresh top price records for the season, but fell off under heavy profit-taking. Rye finished at the highest level yet for the present crop.

Closing quotations on wheat were unsettled, ¼c to 1c net higher, with corn ⅝c to ⅞c down, oats unchanged to ½c lower, and provisions at 5c to 20c advance.

In addition to stimulus given to wheat buying as a result of the United States Government report showing comparatively meagre stocks of wheat on hand at country mills and elevators, new advices were current from Chicago crop observers pointing to likelihood of big abandonment of winter wheat acreage both in the central west and the south-west as well. Trade leaders meanwhile gave special emphasis to the fact that official figures telling of 12,000,000 bushels reduction of country mill and elevator stocks as compared with last year, were about 16,000,000 bushels under the estimates of private experts.

A sensational aspect of the Government report, one unofficial authority said, is that there is 40,000,000 bushels of wheat unaccounted for after allowing for increased seed requirements for winter wheat. He added that it is evident that either the original supply was over estimated or else that there has been a domestic disappearance upon a much greater scale than last year.

The outstanding feature of Saturday's trade in feed grains was that export business was done both in corn and oats, with prices also on about a working basis for barley, an unusual situation.

Provisions owed their strength to buying of July lard for Europe.

STERLING EXCHANGE.

MONTREAL, March 19 (Canadian Press). — Sterling exchange rates were quoted here yesterday as:

Demand—$4.87 5-16.
Cables—$4.87 13-16.

GREAT CLIMBING FIELD

The most extensive, interesting and readily accesible field for alpine climbers today is found in the Canadian Rockies, particularly the portions included in the national parks of Canada.

Best Remedy for Kidneys and Bladder

British Columbia Man Used Dodd's Kidney Pills

"I have been using Dodd's Kidney Pills for Rheumatism and Bladder trouble," writes Mr. W. E. Howey, R.R. 1, Langley Prairie, B.C. "I had tried a good many medicines but with little results. I started to use Dodd's Kidney Pills, taking three boxes altogether. Before taking Dodd's Kidney Pills I was hardly able to walk, but now I am quite well. Dodd's Kidney Pills are the best remedy for all Kidney trouble." Dodd's Kidney Pills are purely and simply a Kidney remedy. They tone up and strengthen weak kidneys so that they can do their work of straining the impurities from the blood.

50c At All Dealers, or by Mail from The Dodd's Medicine Co. Ltd., Toronto 2, Ont.

INVESTIGATORS SEEK CAUSE OF DISASTER

Reported That Foundation On Which Dam Was Built Was Faulty.

SANTA PAULA, Calif., March 17 Canadian Press. — With the known death toll standing at 208, several sets of investigators dug deper into the available evidence to-day in an effort to unearth the cause of the St. Francis dam disaster.

Although two coroners' juries found yesterday that the victims came to their death by drowning as a result of the breakin of the dam they did not attempt to fix the blame From two official investigation sources however came reports that the foundation upon which the great structure was built was faulty.

The Greatest Man in the World

TO those dear to you, you are the greatest man in the world . . . the wisest and the most far-sighted. They trust you to protect them from hardship and privation. And to the best of your ability you would do so.

Yet there may come a day when you will no longer be here to shield them . . . to provide for their needs. Will their faith in you then be justified?

You realize that their confidence challenges you to greater vigilance in their behalf. Have you made the provision for them that you know to be necessary? Is your Life Insurance sufficient to meet their needs? Do you realize that $5,000 invested at 6% yields an income of less than $6 per week?

For the sake of those who love and respect and trust you . . . those to whom you are the "greatest man in the world" . . . take pencil and paper, and figure how much you have done toward the building up of an estate. Then call in the representative of any Life Insurance Company and learn how little is the cost of adequate protection.

Life Insurance Service

220

THE TECO GUARANTEE
"Goods Satisfactory or Money Refunded."

TECO STORE

Hours: 9 a.m. to 6 p.m. *Telephone 3000*

TWO DELIVERIES DAILY
Purchases of $5.00 or over delivered Free within City.
On Purchases totalling under $5.00 a charge of 10c per delivery will be made.

Twelve Thrifty Household Items Featured For Tuesday's Selling

Unbleached Factory Cotton
Its exceptionally heavy weight renders it particularly adaptable for a great many household purposes. Width, 40 ins. Special value, yard ... **24c**
—Second Floor

Bleached Canton Flannel
Beautifully made in a heavy twill weave with a heavy fleece nap.
Width 24 inches. Yard.. **20c**
Width 27 inches. Yard.. **25c**

Linen Glass Towelling
A superb weave, stout and durable, yet absorbent. Splendidly adapted to its purpose. About 19 inches wide. Yard **20c**
—Second Floor

Silver Grey Blankets
All-Wool Blankets of a splendid soft weave and whipped singly. 8-lb. weight. Size 66 by 86 inches. Pair **$7.50**
—Second Floor

Felt-Filled Mattress
Cover is of strong art ticking and it is filled with roll-edge felt. Widths, 3' 3" and 4' 8". Price **$6.75**
—Fourth Floor

YOU ARE INVITED TO ATTEND
A noteworthy display of the new modes, on living models at the
Spring Pageant of Fashions
Wednesday, March Twenty-First
at 2 p.m. and at 4 p.m.
Thursday, March Twenty-Second
at 10.30 a.m. and at 2.30 p.m.
Third Floor No Admission Charge

Decorative Chinaware
Useful little pieces: Candlesticks, Sugar and Creams, Bowls, Condiment Sets, Vases, and Wall Brackets. Prices from ..... **15c to 59c**
—Basement

Small Pictures
Decorative Pictures can be had at very low prices. Subjects are reproductions of famous favorites. Polychrome frames. Prices ..... **35c and 95c**
—Fourth Floor

Super-Glaze
Varnish Stain
A hard, smooth glaze. To be had in light oak, dark oak, boat and spar—
Pint 45c Quart 85c
—Basement

Brass Curtain Rods
Strongly constructed Brass Rods. These are of the extension type, extending to 48 inches. Moderately priced at. . . **15c**
—Fourth Floor

Paper Lamp Shades
Paper Shades in imitation of parchment ones. Decorative designs stencilled in flat color on warm-toned, translucent paper. Each **5c**
—Fourth Floor

Galvanized Wash Boilers
Strongly constructed, it has rivetted handles and corrugated body. It measures 23⅜ by 13 inches .... Price **$1.35**
—Basement

Brandram-Henderson Paints
Paints for every purpose—for every surface—each one made to meet its special requirements—
½-Pint 50c Pint 90c Quart $1.65
—Basement

COME OFTEN **TECO STORE** OPERATED BY T. EATON Co. Limited *COME EARLY*

FINE DECORATIONS FEATURE SOCIAL

Regent Street C. G. I. T. Group Celebrates St. Patrick's Day.

LAKEFIELD, Mar. 19. —The annual St. Patrick's party given by the C.G.I.T. group to the Tuxis Square of Regent Street United church was held recently. On entering the room, one would exclaim, "Oh, how pretty," and pretty it was, with its green and white decorations, festoons of crepe paper, attractively carried from corner to corner. Each person was given a comical shaped cap of green and white paper, with a request to wear it and the effect was in most cases charming, especially on the fresh faced young girls, in their uniforms of white middies and blue pleated skirts.

The eight pieced orchestra of the Regent Street Sunday school, was in attendance and gave a splendid program of music for the promenades. It was rather amusing to see two shy boys promenading in company, casting wistful eyes at the fair damsels and eyeing enviously their older brothers who had ventured to ask a girl for a prom. By special request two extra numbers were added, Leap Year promenades, the girls doing their duty nobly.

The girls and boys and adults gathered around the tables which were set in the centre of the room and which were particularly attractive, in white and green caudlesticks, dainty cut reminiscent of the "low back car,' 'and "Kathleen Mavourneen," and the dear old ballads. Several plump green pigs were seated comfortably on the table and an eight inch replica of the famous stage Irishman was in a place of honor on the table. The menu was carried out in green and white. A short program was given with Mrs. Kemp as chairlady, while songs consisting of a duet by Miss Margaret Richardson and Harry Wannamaker, 'The Keys of Heaven"; Miss Ora Dunford, "An Affectionate Letter" and "The Tribulations of Biddy Malone," which were both in the Irish dialect. Messrs. Burrows, Wannamaker and Kenneth Kemp sang unaccompanied, "The Bullfrog on the Bank." Mrs. McMillen sang the modern Irish song, "Oh Molly O'Malley," in her pleasing manner. Mrs. H. E. Moore was the accompanist for all the musical numbers.

Mr. Kemp was called for an address on Saint Patrick but he felt the hour was too late to deal with the subject properly and instead voiced his appreciation of the successful evening, and the value of the orchesra to the church and Sunday school. ening, and the value of the orchestra and all who had taken part was moved by Misses Merle Crawford and Grace Darling. Walter Madill replied on behalf of the orchestra, of which he is a veteran member, after which Norman Lemay proposed three cheers for those who had made it a success, and A. B. Burrows called for cheers for the one who was prime mover, Mrs. S. A. Kemp, who has labored faithfully in the congregation and who has given so much time to the work among the young people.

How Thin Men and Women Gain in Weight.

McCoy's Cod Liver Extract Tablets, sugar-coated and rich in weight building agents, are easy to take and will not upset or even disturb the most delicate stomach.

These wonderful health building strength creating, weight producing tablets are now sold in every drug store in North American and millions of them are used every month.

McCoy takes all the risk—Read this ironclad guarantee. If after taking 4 sixty cent boxes of McCoy's Cod Liver Extract Tablets or two one dollar boxes any thin underweight man or woman doesn't gain at least 5 pounds and feel completely satisfied with the marked improvement in health—your druggist is authorized to return the purchase price.

Ask McDermid & Jury, Bond's Drug Store, McDermid Drug Co., Giles Drug Store, James Lynch or any good druggist.

NO HOLDS BARRED

KANSAS CITY, Mar. 19—There are no limitations to the amount or kind of "teasing" a wife may do in order to get friend husband out of bed and to work on time in the morning. Judge Smith in municipal court here fined Walter Trimble for "disturbing the peace" when he made strenuous objection to his wife for bending his toes back to bring him out of slumberland.

What Does "BUDDHA" mean ?

BRUCE BARTON'S *New Book*

What Can a Man Believe

Starting Today In

The Examiner

CANADA CEMENT GETS GOOD LEAD

Defeats Grove 6-1 in First of Play-off Series.

LAKEFIELD, March 19.—The Canada Cement hockey team won from "The Grove" on Thursday 6-1, in a well contested match, the first game in the three-cornered tie which ended the regular district schedule. Hunt and Bagg, who have been outstanding in all their games, did excellent work, while Smith in goal played a steady game. For the winners, Louis Sabatino and Braden Blewett were at their best and played a fast clean game. Hamblin in goal, like his opponent, Smith, was steady and strong. The Cement defencemen, Darcy Hill and John Sabatino, were hard to pass, and were veritable bulwarks of strength to their team. The junior member of the sextette, Wingett, played a fair game. The bell was handled by G. H. Losemore, who gave general satisfaction to every one. Play was keen from the face-off to the last bell, and for the first fifteen minutes the puck slid back and forth, first with one side and then the other, with a decided partiality for the Grove goal. The period ended with the score 2-0 in favor of the "concrete boys."

The second period set even a faster pace. Wingett drew two short penalties in this period. With a score of 4-0 against them, the Grove went bravely into the third period undaunted and played hard, mindful of the fact that the third period had proved a surprise packet in most of the district games when the result of the first period was often reversed. The Cement team was also mindful of this, and worked hard to the finish. Nielson scored the final goal of the game, and although Peck, Earl II., Bagg, Hunt and Nielson worked hard to add another counter, Hamblin tightened up and the final bell saw the score 6-1.

The Cement team and the Grove Grads meet early this week, and the winner plays Warsaw if the ice holds long enough. Last year, for the first time in the past five years, the District League was not played to a finish owing to an early break up of the ice.

The line-up for the Grove was: Goal, Smith; defence, Hunt and Earl II.; centre, Peck; wings, Nielson and Bagg; subs., Earl I. and Leggatt.

Cement Company—Goal, Hamblin; defence, Sabatino and Hill; centre, Sabatino; wings, B. Blewett and Wingett.

MANCHESTER PORT MUCH IMPROVED

Eighty Million Dollars Spent On Canal —Now Fourth Port.

TORONTO, Ont., March 19.—As the result of an expenditure of more than $80,000,000 on the canal project in connection with the port of Manchester the port is now the fourth in importance in Great Britain, R. D. Harding, Canadian representative of the Manchester Ship Canal, told an audience in an address in this city. Ocean ships have sailed up the canal since 1894, Mr. Harding said. Manchester is a seaport 60 feet above the level of the Mersey River, where salt water shipping from the four corners of the world is to be found.

PEDDLERS BOTHER BROCKVILLE LADIES

Complaints Registered About Persistency of Some Agents.

BROCKVILLE, Ont., March 19 (CP).—An editorial in the Recorder and Times refers to the persistent way in which housewives are annoyed by a certain class of door to door peddlers. The main cause of the complaint was the fact that a Brockville citizen had returned home recently to find installed in his kitchen an electric washer which neither he nor his wife ordered, and which, as a matter of fact, they did not want. Most women are busy. The household duties take up a great deal of time, and they have no time to waste listening to door-bell ringers expatiate on the merits of some article in which they are not the slightest bit interested.

In Brockville some of the bell-ringers won't take "No" for an answer, and are disposed to argue the question. One case is reported of a man putting his foot in the door and preventing the woman from shutting it. If the husband is home, which unfortunately he seldom is, that type of nuisance should be kicked off the place. One way of stopping this is to take careful note of the person's appearance and what he is selling and report him to the police.

GRENFELL TELLS OF MANY TASKS

Has Been Dentist and Eye Specialist as Well as Physician.

MONTREAL, Que., March 16 (CP.)—Speaking in this city Sir Wilfred Grenfell said

"I have done more dentistry in Labrador than I ever anticipated when I was studying surgery in London." He cited many cases of suffering he had relieved at times when the proper facilities for aiding patients were miles from outposts where he happened to be. He told of the hundreds of spectacles he had been able to secure and, at scarcely any cost, supply to poor, short-sighted residents living far from villages. There were even persons who through the work of the mission had their sight restored after years of blindness. He mentioned especially two young people of Labrador whom he had had trained at an institution in Halifax. Through the skill of a specialist whom Sir Wilfred secured these afflicted persons regained their sight.

War In Desert Breaks Out Anew

BASRA, Irak March 19. — A desert war broke out in a new quarter on Saturday, when Persian tribes of the Pushtuku area crossed the frontier near Amara, north of here, and attacked the Beni Iam tribe of Sheik Gumfuoh. After sharp fighting in which the Persian leader was wounded and numerous casualties were suffered by both sides, the Persians escaped, taking with them more than 15,000 sheep. The British mandate officials have sent a commission of inquiry to Amara.

DISTRICT MARKETS

AT HAVELOCK.

HAVELOCK, Mar. 19.— Following are the week end retail market prices:

Beef, sirloin, 25c.; round, 25c.; roast, 18-20c.; stew, 15c. Veal, 20-30c. Pork, 20-23c. Lamb, 20-35c. Breakfast bacon, 30-35c. Butter, creamery, 45c.; dairy, 40c. Eggs, fresh, 36c. Chickens, 30c. Potatoes, 30c. a peck, $1.50 a bag.

Live stock and grain prices are: Cattle, selects, 8½-10c. a pound; common butchers, 6-8. Hogs, live, thick smooth, $8.00. cwt.; select graded, $8.50 cwt.; dressed, head on, $12.00 a cwt.; head off, $13.00 cwt. Veal calves, 6-11c. a pound. Lambs, 14-15c. a pound.

Oats, 65c. a bushel; wheat, $1.25 a bushel; barley, 85c. a bushel. Hay, $10.00-$12.00 a ton. Rye, $1.10 a bushel. Buckwheat, 75c. a bushel.

AT BURNBRAE

BURNBRAE, March 19.—Following are the week-end retail market prices:

Beef, sirloin, 25c; round, 25c; roast, 20 to 23c; stew 12 to 15c; pork, 20c; breakfast bacon, 30c; buttery, creamery, 43c; dairy, 35 to 40c; eggs, fresh, 30c; chickens, 25c; potatoes, $2.00 a bag.

Livestock and grain prices are: Cattle, selects, 7 and 8c a pound; common butchers, 5 to 6c; hogs, select graded, $9 cwt.

Oats, 70c a bushel; wheat, $1.20 bushel; barley, $1.0 bushel. Hay, $9 ton. Buckwheat 85c bushel.

Egg market decidedly weaker with increasing production. Dairy produce market not as brisk as in spring of 1927. Good demand for veal calves at prices from $9 to $12 swt.

AT HASTINGS

HASTINGS, March 19.—Following are the week-end retail market prices:

Beef, sirloin, 28c; round, 25c; roast 18 to 25c; stew, 12 to 16c; veal, 30c; pork, 20 to 25c; lamb, 35c; breakfast bacon 35 to 45c; butter, creamery, 45c; dairy, 40c; eggs, fresh, 35c chickens, 25c; stewing fowl, 20c; potatoes, 35c peck, $1.75 bag.

Livestock and grain prices are: Cattle, selects, 7½c pound; common butchers, 6½c; hogs, live, thick smooth, $8.50 cwt; select graded, $9.25 cwt; dressed, head on, $14 cwt; head off, $15 cwt.

Oats, 70c bushel; wheat, $1.25 bushel; hay $12 ton.

AT KEENE

KEENE, March 19—Following are the week-end retail market prices:

Beef, sirloin, 28c; round, 25c; roast, 25c; stew, 20c; breakfast bacon, 35c; butter, creamery, 43c; dairy, 35c; eggs, fresh, 35c; chickens, 25c; stewing fowl, 20c; potatoes, 30c peck; $1.75 bag.

Livestock and grain prices are: Hogs, live, thick smooth, $8.50 cwt; select graded, $9 cwt; dressed, head on, $12 cwt; head off, $14 cwt.

Oats, 55c bushel; wheat $1.25 bushel; barley, 75c bushel. Hay, $12 to $13 a ton.

KINGSTON, Ont., March 17 (Canadian Press).— A warning has been issued by the Levana Society executive reminding the co-eds at Queen's University that the regulation making the wearing of a gown in the Arts Building compulsory must be strictly observed. A number of cases have come up recently where girls have given up wearing the gown, but offenders will now be haled before a Levana tribunal.

Taking the "long" out of Long Distance

"IT'S all right, Chief. Joe will catch the 4.40 and be at the Conference this evening"—said the Sales Manager as he came to the President's door.

"Why it isn't five minutes since I asked you to call him!"

"I know, but *Long* Distance is *short* distance, nowadays. I've got a list of the out-of-town numbers we call, and by giving Long Distance the number we want she is nearly always able to make immediate connection."

If you haven't the distant number, Long Distance will look it up for you—and tell you what it is. But it saves everybody's time to have a list of out-of-town numbers. We will prepare one for you, if you will give us a ring.

W. C. BEAMER
Manager.

THE BELL TELEPHONE COMPANY OF CANADA

739

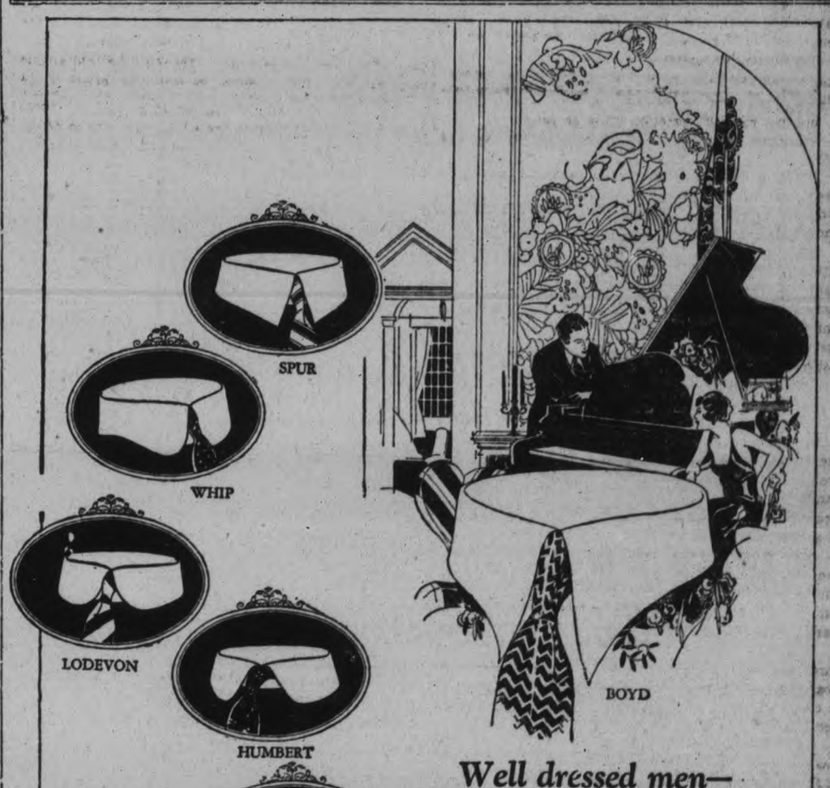

Well dressed men—

—Men who realize that their appearance at business or social engagements can be either an asset or a liability—

Wear starched collars.

To-day, fashion is an easy master. It is a simple thing to select from among so many starched Arrow Collars the one that fits you with surprising comfort and ease.

ARROW STARCHED COLLARS

CLUETT, PEABODY & CO. OF CANADA, LIMITED

ARROW COLLARS — SHIRTS — UNDERWEAR

67

THE BOYD

Shown above, is the most popular long point collar shown in years. We have your size in this or any collar that you may prefer.

Quarter sizes in both Linen and Aratex Collars.

337 GEORGE STREET **RILEY & HICKEY** PHONE 925

HALL'S FASHION NEWS

OUTSTANDING SPRING MODES!

—They're New —They're Smart —They're Swagger

Bright New Millinery

For the Bright Days Ahead $7.50

NEW SPORTS WEAR ARRIVING DAILY SECOND FLOOR

FELTS, STRAWS, SILK—in one material or in combination. Hats so piquant and becoming; creased to give the smoothly capped effect that every smart dresser likes so well. Tucked, cut and shaped in just the manner that becomes you mostly, and in colors more subtle than ever before, and, best of all, these smart Hats are only ... $7.50

Swanky Spring Coats

WITH SAUCY FUR COLLARS

$25.00

FASHIONED OF TRICOTINE, POIRET TWILL and REPPS

SPRING COATS with that chic and dash of springtime smartness. It may be the cut of the collar; it may be clever tucking or intricately cut stand-up collar that individualizes or distinguishes these coats and makes each and every one of them so desirable. They're very smart at the price.

Smart Daytime Frocks

MODERATELY PRICED AT

$12.95

FASHIONED OF FLAT CREPE, SATIN and GEORGETTE

NEW and very feminine are these frocks of flat crepe, satin and georgette. The silhouette remains simple, tightly drawn in at the hips with snug sash. The georgette frocks are smartly tucked, pleated and draped in the newest manner. Just think of purchasing a new spring frock at the beginning of the season at this low price. Black and all lovely new colours, in sizes for women and misses.

RICHARD HALL Limited

CITY ACCEPTS RESPONSIBILITY

Los Angeles Prepared To Make Restitution To Stricken People.

243 KNOWN DEAD.

LOS ANGELES, March 17 (Canadian Press). — Having acknowledged through Mayor Cryer its "moral responsibility for the loss of hundreds of lives and millions of dollars worth of property in the St. Francis Dam disaster, the city of Los Angeles today assumed the task of making restitution to the stricken valley. The Mayor, who spoke on behalf of the municipality at a conference of the City Council men and other officials, did not say to what length the city would go in restoring the valley, but the Los Angeles Chamber of Commerce announced it would propose to the Council a rehabilitation program based on an estimate of a million dollars property damage." This is at least four million dollars below the lowest estimate of the damage.

The last check-up of the number of bodies recovered from the flood-swept valley showed a total of 243 known dead. Of these 209 had been identified and 34 remained unidentified.

Guard Against "Flu" With Musterole

Influenza, Grippe and Pneumonia usually start with a cold. The moment you get those warning aches rub on good old Musterole.

Musterole relieves the congestion and stimulates circulation. It has all the good qualities of the old-fashioned mustard plaster without the blister.

First you feel a warm tingle as the healing ointment penetrates the pores, then a soothing, cooling sensation and quick relief. Have Musterole handy for emergency use. It may prevent serious illness.

The Musterole Co. of Canada, Ltd. Montreal

MUSTEROLE WILL NOT BLISTER

Better than a mustard plaster

CHAMBER OF COMMERCE EXECUTIVE TO BE CHOSEN

Members Asked To Nominate 32 Candidates From List.

16 TO BE ELECTED.

In order to create greater interest, on the part of the membership, in the affairs of the Chamber, and the selection of officers who direct its policies, the Executive Council have ruled that all members shall, this year, be asked to perform part of the duties of the Nominating Committee.

A full list, alphabetically arranged, of the members of the Peterborough Chamber of Commerce appears below, from which, according to the Constitution, you are asked to select 32 names, or individuals, suggested candidates for election to the Directorate of the Chamber of Commerce. Write these names carefully on the reverse side of letter, which has been mailed you, return it to the Chamber, using self-addressed envelope provided, which must be mailed so as to be in the hands of the Nominating Committee not later than 5 00 p.m., Wednesday, March 21, 1928.

The thirty-two individuals receiving the highest mention shall constitute the "Official Ticket," or ballot, from which, later, you will be asked to select sixteen to comprise the actual Executive Council for the year 1928-29. The Executive Council-elect will, prior to the Annual General Meeting, elect from its own number a President, Vice-President, Treasurer, and engage a Secretary.

It is expected that the date of the Annual Meeting will be announced shortly—in the meantime please facilitate matters by attending to nominations as above. Such nominations should be representative of every line of business, professional or other activity represented in the membership.

The list as below is as nearly perfect as it is possible to make it from the office records, augmented by the city and telephone directories. It will be considered a favor if you will kindly telephone in any corrections to any member of the Chamber of Commerce staff—telephone 1360.

The membership list, of course, does not include the names of about fifty subscribers to the Activities Fund, amounts ranging from $5.00 upwards. A subscription of less than $15.00 to the Activities Fund does not qualify or entitle the subscriber to a paid-up membership in the Chamber at $15.00. A number have subscribed amounts in excess of the membership fee, stipulating that such contributions be credited in the Activities Fund—no membership or voting privileges being required.

Signed J. R. CORKERY,
F. H. DAWSON,
W. H. DICKIN,
J. L. HOPWOOD,
J. A. MCNABB,
Nominating Committee.

Membership List, 1927-28.

Abbott, Robert, Manager, Can. Raybestos Co. Ltd.; Ackerman, B. F., Pres., B. F. Ackerman Son & Co., Ltd.; Ackerman, C. H., Gen'l Insurance and Investments; Ackerman, W. C., Sec.-Treas., B. F. Ackerman Son & Co.; Adams, Frank, City Treasurer; Adams, J. E., 465 Weller St.; Adams, R. L., Agent, British American Oil Co. Ltd.; Adams, T. H., the Dickson Store; Aldous, Mr., Aldous & Metcalfe; Allen, Dr. A. H., Dentist; Allen, Herbert, Grocer; Allen, J. I., Supt., Prudential Life Ins. Co.; Allen, Robt. G., 375 Aylmer St.; Allan, Rev. William, 540 Water St.; Allin, J. F., Prop., Allin Ice Co.; Anderson, J. W., Agent, Canadian Pacific Railway Co.; Anthony, Thos., Grocer; Archibald, A. W., Archibald & Richmond; Armstrong, G. W., Lumber Merchant; Armstrong, S. R., City Clerk; Atter, Fred, Prop., Acme Tire Repair Shop; Austin, E. M., Prop., The Downeyflake.

Barrie, Thos., Barries' Ltd.; Bartlett, E. H., Acct., Trent Canal Office; Bates, A. S., Mgr., United Typewriter Co.; Beal, H. L., Local Mgr., Hydro-Electric Power Commission of Ontario; Beamer, W. C., Mgr., Bell Telephone Co., Ltd.; Beckett, J. R., Pres., Stock's Bread Ltd.; Belleghem, W. T., care of D. Belleghem & Sons; Benson, C. H., Asst. Mgr., Canadian Department Stores, Ltd.; Benor, G. A., Confederation Life Association; Biggs, G. A., 164 Hunter St.; Bissell, D. M., City Mgr., Canada Life Assurance Co.; Black, D. L., Butcher, Henry Black & Son; Black, P., Clothing Merchant, 281-283 George St.; Black, S. J., Remington Typewriter Co. of Canada Ltd.; Blade, Percy A., A. Blade & Son, Florists; Blagrave, Rev. Dr. R. C., 65 Brock St.; Blake, B. F., Mgr., Dominion Stores Ltd.; Blewett, C. E., Asst. Mgr., R. Neill Ltd.; Boddy, T. H., Harris & Body; Bond, H. G., 254 Aylmer St.; Boorman, J. W., Prop., Peterborough Bottling Works; Borbridge, E. W., Vice-Pres., B. F. Ackerman, Son & Co.; Boyle, H. J., Prop., H. J. Boyle Ltd.; Bradburn, W. H., M.P.P., Mg. Dir., Bradburn's Ltd.; Braund, J. T., General Store; Bredin, Mark, Prop., Bredin's Bread Ltd.; Brewer, C. L., Brewer Motor Sales; Breyfogle, W. R., General Mgr., DeLaval Co. Ltd.; Brightman, J. A., Mgr., T. Brightman & Co.; Brooks, L. M., Brooks Bros.; Brooks, T. J., Grocer, 332-4 McDonnel St.; Brown, A., A. Brown & Son; Brown, E. G., Brown's Hardware; Browne, C. F., Wm. Hamilton Ltd.; Buchanan, Dr. N. D., 129 Murray St.; Burns, W., Agent, International Harvester Co.; Butcher, W. F., Mgr., Teco Store.

Caldwell, C. C., care of John Brass Store; Callander, J. H., care of Examiner Ltd.; Cameron, Dr. G. S., Clinic, S. S. and M. C. of C. Ltd.; Cameron, J. D., Agent, Sun Life Assce. Co.; Cameron, Dr. A. A., Dentist, Craig, Cameron & Crough; Campbell, A. H., Campbell Dairy Ltd.; Campbell, W. D., Campbell & Best Hardware; Carpenter, S. H., Barber; Carruthers, George C., Quaker Oats Co. Ltd.; Chadwick, John, Canadian Woollens Ltd.; Chesler, B., Merchant; Cheu, Chas. P., Rose Cafe; Chowen, C., Traveller, McColl Bros.; Coleman, G. R., Confectioners; Coleman, C. E., Coleman Bros.; Comstock, M., Undertaker, A. Comstock & Sons; Connal, J. H., Tea and Coffee Merchant; Costello, Rev. Paul A., 411 Reid St.; Cook, C. D., care of DeLaval Ltd.; Cook, H. E., Peterborough Brewing Co., Ltd.; Cooney, Ed., care of Cooney & Jopling; Corkery, J. R., Barrister; Coughlin, John, Coughlin's Monumental Works; Cragg, Dr. C. C., Clinic, S. S. and M. C. of C. Ltd.; Crane, John, 417 Water St.; Cressman, A. W., 487 Hunter St. W.; Crookshanks, J. W., Traveller; Cowan, H. B., care of "Farm and Dairy"; Cummer, C. S., Mgr., Bank of Montreal; Cumming, C. F., Mgr., Cumming & Hood Motors Ltd.; Cunningham, George, Butcher; Curtis, A. E., 335 Smith St.; Curvin, T. E., Mgr., Peterborough Raw Fur Co.

Davidson, Dickson, Peterboro' Lumber Co.; Dawson, F. H., Flour and Feed Merchant; Dawson, R. H., Dawson & Johnson; DeGraw, Orley A., Western Clock Co.; DelaFosse, Fred M., Public Library; W. S. Derry, Salesman, De Laval Co., Ltd.; Dewart, J. A., Grain Dealer; Denne, Roland, Mayor; Dickin, W. H., Rep. House of Hobberlin; Dickson, Miss C., 490 Dickson St.; Dobbin, R. L., Peterborough Utilities Comm.; Donaldson, T. O., 318 Monaghan Road; Donovan, W., Representative of International Correspondence Schools; Douglass, John, Grain Dealer; Doukas, Nicholas, Marathon Candy Store, Prop.; Downey, R. F., Teacher, School Inspector; Doxee, A. E., Mgr., Dominion Stores; Duffus, J. J., Duffus Motor Sales; Dummitt, Fred, Builder; Dutton, Jas., Sec.-Treas., Stock's Bread Ltd.; Dutton, Thos. M., Sales Mgr., Stock's Bread Ltd.

Eastwood, V. (Sr.)., Mgr., Royal Bank of Canada; Eastwood, V. (Jr.), Mgr., Dodge Motor Sales; Eason, D. E., Trent Canal Office; Edwards, T. L., Butcher; Elliott, Robert, Mgr., McWilliams & Co.; Ephgrave, T. C., Contractor.

Faint, Miss Pearl, Teacher, Collegiate Institute; Fanning, Mrs. C. M., Fanning's Laundry; Febbo, Nicholas, Merchant; Fine, M., Merchant; Fisher, A. H., Battery Service; Fitzgerald, J. E. A., Coal and Wood Dealers; Flannery, W. F., Barber; Fletcher, J. D., Manager, Paramount Theatres; Florence, Harry, Manager, Home Furnishings; Fontaine, A. T., Taxi Service; Forler, Harry, Bowling Alleys; Forsyth, J. H., Cor. Service Station; Fowler, E. B., Pres., G. Walter Green Co.; Fowler, A. A., Optician; Fraser, J. W., Manager, Bank of Nova Scotia; Freeman, Harold G., Barber, Smith & Freeman; French, J. H., DeLaval Co. Ltd.

Giles, W. A. J., Druggist; Gilgour, J. H., T. Gilgour & Sons; Gillespie, G. A., Manager, Pet. Milk Products Ltd.; Gillespie, J. L., Mgr., Gillespie Garage; Gimblett, George, Fire Chief, Fire Dept. Hall; Gladman, G. G., Acct., Wm. Hamilton Ltd.; Glover, R. M., Mg. Dir., Peterborough Examiner Ltd.; Goheen, R. S., Grocer; Goodwin, M. C., Chiropractor, Barrie Bldg.; Gordon, Hon. G. N., K.C., Gordon & O'Brien; Goulet, J. A., Engineer, C. G. E.; Grady, Jas., Butcher; Grady, John, Baker; Grady, W. J., Grocer; Graham, G. W., Prop., Empress Hotel; Graham, C. G., Manager, Empress Hotel; Grant, D. C., Shoe Merchant; Grant, Roderick, Grant & Thorpe; Gravestock, J. W., Mgr., Canada Crayon Co., Ltd.; Greene, J. M., Music Store.

Haddow, Robert, Manager, Heintzman Co. Ltd.; Hagerman, A. F., Teacher, Normal School; Hall, S. D., 25 Denistoun Ave.; Hall, A. L. F., Sec.-Treas., Adam Hall Ltd.; Hall, R. S., Sales Mgr., Canadian Packers Ltd.; Hall, R. R., K.C., Barrister; Hall, B. D., Barrister; Hamilton, Jas., Pres. and Mgr., Peter Hamilton Co.; Hamilton, V. L., Traffic Mgr., Can. Nashua Paper Co.; Hamilton, W. H., Grocer; Hamley, N. H., Trebilcock Bros.; Hammond, Dr. E. A., Physician; Hardie, David, Awnings, Auto Top Mfg., etc.; Hartley, J. J., 234 Antrim St.; Harris, A. G., Druggist; Harstone, Robert, Real Estate; Hawley, A. C., Rep. Stobie, Forlong & Co.; Meddle, C. M., Mg. Dir., Canadian Woollens Ltd.; Heron, J. R., City Editor, Examiner; Henry, W. J., City Assessor, City Bldg.; Hicks, Robt., Robt. Hicks & Co. Ltd.; Hicks-Lyne, R. T. E., Manager, Dominion Bank; Hill, John, Grocer; Hills, Fred, Insurance Agent, Hill, Weddel & Hills; Hodgson, Mrs. C., Bank of Nova Scotia Apts.; Hodgson, T., Hodgson Bros.; Holland, D. J., Grain Buyer, Peterborough Cereal Ltd.; Holloway, Dr. W. T., ex-Mayor; Hooper, T. H., Merchant; Hooper, F. E., Confectioner; Hooper, T. P., Merchant and Confectioner; Hopwood, J. L., Manager, J. C. Riedel Co.; Howden, W. G., Mgr., Howden Shoe Store; Howson, E. H., Mgr., Peterborough Lock Mfg. Co.; Howson, W. S., 386½ Water St.; Huffman, H. C., Contractor; Hughes, J. K., Chevrolet Motor Sales; Hughes, W. C., Manager, Grafton & Co. Ltd; Hum, See, Mgr., Dominion Cafe; Hungerford, F. C., former Mgr., Woolworth Co. Ltd; Hunter, R. H., Grocer; Huycke, W. F., Barrister.

Ingram, W., Shoe Repair, W. and A. Ingram; Inch, A. F., Mgr., Ocean Blend Tea Co.

Jamieson, C. E., Teacher, Commercial Dept., P. C. I.; Johnston, R., McCarthy & Johnston; Johnston, P. L., Tobacconist; Johnston, E. G., Grocer; Jones, A. W., Butcher; Jopling, B. W., Mgr., G. J. Jopling & Sons Ltd.; Jopling, F. W., Mgr., G. J. Jopling & Sons, Ltd.; Jordon, Samuel, Jordan Bros., Florists; Juby, Jas., Grocer.

Kay, Alec C., Acct., Trent Canal Office; Kelly, J. W., Mgr., Pet. Fuel & Transfer; Kenmure, J. W., Cashier, Imperial Life Ins. Co.; Kenner, H. R. H., Principal, Collegiate Institute; Kenney, P. J., Ontario Liquor Dispasary; Kent, W. J., Druggist; Kerr, F. D., K.C., Barrister, Peck, Kerr & McElderry; Killaly, A. L., Supt., Trent Canal Office; Kidd, W. H., Mgr., Gallagher Remedies; Kidd, R. J., Mgr., R. Neill Ltd.; Kirkwood, G. L. M., Prop., Nut Krust Bakery; Kingdon, G. S., Cooperage; Kirn, M. J., 728 Stewart St.; Kingan, R. G., Mgr., Kingan's Hardware.

Lacey, W. H., Optician; Lacheur, Harry, Foreman, Examiner; Lacheur, Chas., Postmaster; Lang, Wm., Collector Customs, Excise; Langford, Wm., Middleton, Stabler & Langford, Real Est.; Langley, O. A., Magistrate, Court House; Layfield, C. P., Barries' Ltd.; Layfield, R. E., Acct., C. G. E. Co. Ltd.; LeBarr, L. W., News Agency; Lech, C. K., Vice-Pres., Wm. Lech & Son, Ltd.; Lech, K. G., Pres. and Mgr., Wm. Lech & Son, Ltd.; Lillico, I. T., Chevrolet Sales and Service; Lindsay, H. P., 659 George St.; Loftus, Louis, Clothing Merchant; Loomis, D. A., Physical Instructor, Y.M.C.A.; Lowe, Stanley, Mgr., Lowe & Outram; Lundy, G. W., Insurance; Lyle, M. W., Mgr., Canadian Canoe Co. Ltd.

Macdonald, G. A., Supt., Quaker Oats Co.; MacNab, A., Agent, Can. National Railways; MacPherson, F. R. J., Merchant; McBride, F. C., McBride & Franks; McCafinan, H. J., Real Estate; McCauley, Rev. J. A., St. Martin's Church; McClennan, B. W., Hardware Merchant; McCullough, Dr. J. M., 327 Charlotte St.; McDermid, J. W., Druggist; McDonald, J. R., Mgr., Alfred McDonald Lumber Co., Ltd.; McElderry, V. J., Barrister, Peck, Kerr & McElderry; McIlmoyle, H. R., Fur Cutter; McIntyre, A. A., Contractor; McKee, R. A., Mgr., Merchants Press; McKone, J. A., Principal Peterborough Business College; McLean, G. Carl, Livestock Buyer, Canadian Packers Ltd.; McLeod, A., Contractor; McMillan, N., Supt., C.P.R. McNabb, I. P., Supt., Dominion Life Assce. Co.; McNabb, J. A., Merchant; McNulty, Dr. F. P., Physician; McPherson, Dr. A. W., 134 Murray St.; Maher, M. J., care of Maher & Wesley; Manning, Bert W., Garage; Manning, E., Can. Dept. Stores Ltd.; Mark, Thos., General Insurance; Marshall, J. R., Manager, Can. Nashua Paper Co., Ltd.; Martin, E. S., Manager, Bank of Montreal; Mason, E. F., Grocer; Matchett, R. J., Higgins' Hardware; Matthews, Gordon S., Manager, Canadian Packers Ltd.; Melton, D. J., Acct., Peterborough Utilities; Meredith, W. H., Clothing Merchant; Merrell, W. S., Mgr., LeBrun Co. Ltd.; Merriam, May, "Madam Merriam"; Meyers, B. H., Mgr., Peterborough Cereal Ltd.; Micks, A. E., Hardware; Middleton, Dr. J. E., Dentist, Bank of Commerce; Mills, A., Real Estate, Chamber & Mills; Minnicola, D. M., Fruit Dealer; Dr. A. Moir, Clinic; G. Monkman, Mgr., G. Whittaker Co.; Moore, D. H., Agt., Sun Life Assce. Co.; Moore, Ira, Mgr., Wm. Scott Co., Ltd.; Morphet, H. W., Sec., Toronto Savings & Loan; Morris, F. J. A., Teacher, Collegiate Institute; Morris, W. R., care of Morris & Lawrie, Chartered Accountants; Morrison, Dr. M. A., Dentist; Morrow, H. A., Pres., Morrow & Beatty Ltd., General Contractors; Morrow, W. G., Mg. Dir., Toronito Savings & Loan Co.; Mowat, A., Inspector, Public Schools; Mounstephen, H. E., Supt., Examiner, Ltd.

Neal, Dr. F., care of Clinic, S. S. and M. C. of C. Ltd.; Northgrave, W. R., former Mgr., Bell Telephone Co.

O'Brien, Rev. J. J., 208 Romaine St.; O'Brien, Dr. J. M., 409 Aylmer St. N.; Oke, W. J., Wholesale Fruits; O'Reilly, Dr. F.; O'Toole, James C., Wood Dealer; Overend, F. J., Sec., Peterborough Lumber Co.

Paquette, J. R., Contractor; Parker, A. H., Mgr., Parkers' Dye Works; Patte, J. E., Pres., Patte & Wolff Fox Ltd.; Patterson, E. G., Works Mgr., Can. Electric Co. Ltd.; Payne, E. L., Druggist; Pearson, R. B., Dawe-Pearson Ltd.; Peck, E. A., M.P., Barrister, Peck, Kerr & McElderry; Phelan, N. E., Mgr., North American Life Assce.; Phillips, S. J., 402 Water St.; Potvin, L. A., Sec.-Treas., Wm. Hamilton Co., Ltd.; Primeau, Jack, Men's Furnishing Store.

Quinlan, Chas. J., Agent, Kuntz Beverages.

Ramsey, C. W., Mgr., Can. Department Store; Regan, W. T., care of Regan & Shaughnessy; Rehill, Thos. A., Coal Dealer; Reynolds, A. J., Mgr., Bank of Commerce; Richardson, W. A., Mgr., Peterborough Canoe Co.; Richardson, Jas., Salesman, Barries' Ltd.; Riley, Ed., Mgr., Hickey & Riley; Rishor, Chas., 168 London St.; Roberts, H. R., Grocer; Roberts, W. H., Leather Goods; Robinson, B. G., Mgr., Canadian Aladdin Co. Ltd.; Robinson, J. A., Sec., De Laval Co., Ltd.; Roche, M. J., Optician; Rogers, C. H., Vice-Pres., Peterborough Canoe Co.; Rogow, B., Merchant; Rosenburgh, M., Salesman, Can. Packing Co.; Ross, Robt., Mgr., National Grocers; Roy, F. L., care of Roy Studio; Rudin, J. F., Mgr., Ont. Marble Co. Ltd.; Rutherford, P. E., Rutherford & Nugent.

Sangster, Wm., Chief Engineer, De Laval Co. Ltd.; Sauer, M. V., Gen. Mgr., Wm. Hamilton Co., Ltd.; Saunders, C. H., Mgr., Hall Store; Schneider F. S., Schneider Bros., Jewellers; Scott, Dr. W. D., 413 Stewart St.; Scott, Dr. Ray. D., 483 George St. S.; Scott, L. W., Dist. Mgr., Imperial Life Ins. Co.; Scott, W., Pres., Wm. Scott Ltd.; Seels, J. H., Mgr., Can. Pacific Express; Selkirk, Verne, Mgr., John Brass Men's Furnishings; Sheehy, J. S., care of R. Sheehy & Sons; Simons, J. A., Fruit Dealer; Skinner, James, Agent, C.P.R.; Sloan, M. R., care of G. Sloan & Son; Sloane, W. K., Mgr., Regent Tailors; Smith, J. L. P., Plumber; Southern, J. J., Supt., Can. Woollens; Steinkraus, John, White & Lesurf; Stenson, H. E., Shoe Merchant, J. T. Stenson & Sons; Stewart, Joseph, Grocer; Strano, B. R., Wholesale Fruits; Strickland, J. F., Barrister; Strickland, J. C., Dist. Mgr., London Life.

Taylor, W. E., Mgr., H. B. Taylor & Sons; Taylor, E. G., Furniture Dealer; Taylor, T. H., Div. Sec., Sun Life Assce. Co.; Taylor, Roy D., Secretary-Treasurer, Examiner; Thompson, W. J., Vice-Pres., Davis-Thompson Co. Ltd.; Thompson, G. H., Acct., Toronto Savings & Loan Co.; Thompson, A., Coal and Wood Dealer; Thompson, C. H., Mgr., Brinton Carpet Co.; Thornton, J. R., Druggist; Throop, Kent, Barber; Tinker, Wm., Sec.-Treas., Can. Woollens; Tully, V. J., Jeweller; Turner, W. R., Plumber and Furnaces; Turner, J. J., Pres., J. J. Turner & Sons Ltd.; Turner, R. H., Prop., Sanitary Ice Supply; Turner, A. W., Vice-Pres., J. J Turner & Sons, Ltd.; Turner, W. F., Sec.-Treas., J. J. Turner & Sons, Ltd.; Turner, L. A., Pres., Card and Paper Works.

Vanstone, E. J. H., Mgr., Bank of Toronto; Vernor, J. H., Mgr., Western Clock Co. of Canada Ltd.

Waddell, R. M., Monaghan Rd.; Waite, Dr. C. B., 296 Stewart St.; Walker, Duncan, B.A., Prin., Normal School; Wallace, J. F. H., Supt., Sun Life Assce. Co; Wand, Edmund, Builders' Supplies; Warne, S. C., Jeweller; Wearing, Joseph, Barrister; Webber, F. C., Druggist Weddell, A., Insurance, Hill, Weddell & Hills; Weldon, Dr. A. M., Dentist; Westbye, P. P., Pres., Wm. Hamilton Ltd.; White, Gus, Prop., White House; White, Albert E., Prop., White Cycle & Sports Ltd.; White, Roy B., Porter S. White; Widdess, W. R., Dist. Mgr., Canada Life Assce. Co.; Williams, Miss Alice T., Ladies' Ready-to-Wear; Willison, Mr., Mgr., Loblaw's; Williamson, C. H., Mgr., Peterborough Floral; Wilson, E. R., Mgr., Peterborough Machine & Lubricator Co. Ltd.; Wolstenholme, R. J., 535 Bolivar St.; Wood, Dr. E. H., 343 Stewart St.; Wood, G. A., Poultry Farmer; Wright, Ed., Barber.

Yeaman, Robert, Dept. Supt., Can. Woollens; Yeotes, Louis, Prop., "Elite" Sweets; Young, Dr. T. W. H., 305 Stewart St.

Zavitz, A. S., Teacher, Collegiate Institute.

olajen

A Builder from Childhood to Old Age

The discovery of a Toronto physician who used it for years with amazing results wherever a tonic or tissue-builder is required. Get a jar to-day.

AT YOUR DRUGGIST'S

0-126

When You Feel a Cold Coming On

Take Laxative Bromo Quinine tablets

to work off the Cold and to fortify the system against Grip, Influenza and other serious ills resulting from a cold. The Safe and Proven Remedy. Price 30c. (Made in Canada)

The box bears this signature E. W. Grove

Proven Merit since 1889

"YEARS OF PROGRESS IN WASHING"

By HILDA DORAN ROSS
Home Economics Counselor

"GRANDMOTHER says that when she was young everybody made their own soap. Yes, it was harsh soap—ruinous to fine silks and laces—but then it didn't matter. People wore sturdy homespun clothes made to withstand hard treatment. Now we wear soft, silky garments which just simply cannot be washed with ordinary soap.

"For years manufacturers have been experimenting and improving soap. And as Home Economics Counselor, I have tested soap in every form, so that I could advise housewives with authority. My tests have shown me that the best soap for the weekly wash and for all household washing tasks is Princess Soap Flakes. They contain no harsh chemical filler, or harmful free caustic, and will not hurt your hands or your daintiest garments. And they are just as effective for heavier things.

"Princess Soap Flakes are economical, too. A small amount dissolves into mountains of foaming suds which clean clothes like magic."

DON'T HAVE RED HANDS

Princess Soap Flakes will not harm your hands because they contain no harsh chemical filler or free caustic.

OUR GUARANTEE

We guarantee to replace any washable garment which, by reason of its having been washed with Princess Soap Flakes, has been damaged in texture or its color made to run, provided such garment has been washed in accordance with our instructions.

Big Yellow Package

The Palmolive Co. of Canada, Limited (Dept. 31) Toronto, Ont.

PALMOLIVE PRINCESS SOAP FLAKES

SEND FOR FREE TRIAL PACKAGE

WOMEN'S PAGE

19 of them 19 of them

Display Manager's

?

PERSONALS

Mr. and Mrs. Robert Pue announce the engagement of their daughter Jean, to Walter T. Ford, son of Mrs. Ford, of Bailieboro, the marriage to take place the latter part of March.

• • •

The engagement is announced of Margaret Victoria, only daughter of Mrs. M. Goodson and the late John Goodson, to Frank C. Gray, only son of Mr. and Mrs. H. Gray, Aylmer street, the marriage to take place early in April.

• • •

Mrs. C. H. Cheverill, Stewart street, spent the week end in Toronto Her daughters, Misses Marion and "Ted" of Oshawa, accompanied her

• • •

Mrs J. W. Hales, 635 Stewart street, was in Tweed on Sunday, attending the funeral of an old friend Mr. Samuel G. Way, who is well known here. He was the editor of the Tweed Advocate and owner of the Dominion Foundries of Tweed.

A very successful "Conundrum Tea" was held at the Mark street United Church on Friday evening March 16, under the auspices of the Gleaner's Bible Class of the Sunday School The room was beautifully decorated in green and white with a profusion of green shamrocks. The guests were received by Mrs. T. I. Hill, president of the class. Tea was served at six small tables, which were very attractive with their decorations of green shamrocks. The menu was very unique and many of the guests were quite puzzled as to which of the fifteen oddly named articles to order.

• • •

Those assisting in serving were the Misses Blanche Scott Mildred Perry Amy Drury, Aileen Nicholls, Myrtle Perry, Grace Crysler, Mabel Reynolds R. E. Delong, Mrs. V. Boorman and Mrs. H. Hunter made the tea, and Miss Schriver assisted as cashier. Others assisting were Mrs. L. Agnew Mrs. G. Stevenson, Mrs. W. McNair, Mrs. H. W. Cooper, Mrs. Morrison, Mrs. Tucker, Mrs. Robert Stokes, Miss Mary Wilson.

• • •

An excellent program was rendered by the following artists: Vocal solos, by Mrs. E. Wand, Mrs. H. Hunter and Miss Olive Howland, accompanied by Mrs. W. H. Smith. An instrumental piano solo was given by Miss Hurl, and readings by Mrs George H Rowe and Mr. Max Peters

• • •

A very enjoyable dance was held at the Paragon Hall on Friday evening, under the auspices of the Cricket Club. Excellent music for dancing was provided by A. Clarke at the piano and H. Childerhouse on the traps. The following committee were in charge, and served a very dainty lunch: C. Thorpe, G. Monkman, and W. Massey-Cook. Among those present were the Misses H. Evans, M. Huston, G. Brownlee, P. Buller, M. Bowler, J. Gillespie, B. Palmer, B. Massey-Cook, B. Dunkerley, L. Tennyson, Messrs. T. Jenkins, D. Deyell, E. Huston, J. Dishart, B. Hammond, T. Quip, D. Clark, Vern Fuller, R. N. Stewart, Jefferson.

• • •

The auditorium of the Queen Mary School was the scene of a very attractive Irish tea held on Saturday, March 17th, under the auspices of the Home and School Association. There was a large attendance and the receipts were most gratifying. The decoration of the room was carried out with green and white streamers across the hall in narrow green fluted paper. The piano was decorated with a plug hat with green band and clay pipe, green candles in silver holders and bud vases containing spring flowers. The crown of the plug hat was filled with real Irish shamrocks. The guests were received by the president, Mrs. C. R. Banks, assisted by Mrs. W. Lytle. The tea table was very pretty, with a white linen cloth adorned with shamrock cutouts and "Pat and Bridget" were also very prominent, having a place of honor on the table. The centre had a silver basket banked in green tulle and filled with spring flowers. Silver candle sticks with tall green candles and pretty little green containers of candy, made a very effective table. This was presided over by Mrs. E. G. Wagar and Miss C. Cairns. Those assisting were Mesdames Worsencroft, Skinner, Trussler, Dobson, Shiner, Connolly, Driscoll and Lytle. The home-made cooking table, in charge of Mrs. W. Cathcart and Mrs. S. H. Huffman, was also very prettily decorated in green and white, and the many good things found a ready sale. The program, in charge of Mrs. G. S. Parlour, was very much enjoyed by those present. It included piano selections by Miss M. Hetherington, and vocal solos by Miss Diana Liddle, accompanied on the piano by her father, G. F. Liddle; choir boys' quartette (E. Davis, W. Howell, D. McPherson, R. Pitchford); vocal solo by Master Roy Pitchford, accompanied by Miss M. Flowers, and vocal solo by Miss Ruby Quartermaine. The program throughout was very interesting and thoroughly enjoyed by everyone. Mrs. W. T. Wilson acted as treasurer during the afternoon. Mesdames Worsencroft and Skinner were general convenors of the tea table.

• • •

Miss Hazel Crowe, Brock street entertained at bridge on Friday evening.

• • •

The Misses Frances and Genevieve Murray spent the week end in Toronto.

• • •

Martin Chenhall, Junior, of Toronto, was a visitor to the city yesterday.

• • •

Miss Hazel McPherson and Miss Helen McLean of Mount Pleasant were in the cit recently.

• • •

Mrs. Nelson Degan and children of Kitchener are guests of Mr. and Mrs J. F. Degan, 173 Westcott street.

• • •

Senior members of the Y.W.C.A. gymnasium classes held a very pretty St. Patrick's tea at the Association on Saturday afternoon. The central tea table, presided over by Mrs. H. eBal, a member of the Physical Committee, was prettily decorated with yellow daffodils and candles and green souvenirs of Ireland. The little tea tables, in green and white, were in charge of the following members of the elementary and advanced gymnasium classes, Jessie Pattison, Marjorie Long, Carrie Tourhbourn, Mabel McLaren, Ina Terrace, Adele Milbourn, Sybil Ecobichon, Freda Shurety, Mrs. McWilliams, and Mrs. Ross. The candy and home-made cooking table was presided over by members of the intermediate gymnasium class. A very interesting Irish program was given by members of the Y.W.C.A.. Edna Starr, a member of the junior gymnasium class, danced the Irish national dance in a pretty Irish costume, Edith Guiry and Margaret Wyllie contributed Irish recitations, and Miss Musa Cox instrumental numbers. Miss eJssie Pattison sang "Come Back to Erin," accompanied by Miss Freda Shurety. An interesting event in connection with the tea was the presentation by Miss Littlefield of the bronze and silver awards to members of the life-saving classes. These medals were won last fall, but had just arrived from the Royal Life Saving Society in England, and were formally presented to the following: Georgina Lackey, Bertha Edmondson, Mary Westbye, Barbara Foster, Ann Simpson, Doorthy Foster, and silver medals to Margaret Rogers, Viola Harvey, Mrs. Johnson, and Ruth Sutton. The proceeds, amounting to nearly $20.00, were donated to the Y.W.C.A. foreign work in China, India, and Japan.

• • •

A very pretty St. Patrick's tea was held in the parish house of St. John's church on Saturday afternoon, under the auspices of the Church Women's Association. The decorations were carried out in the attractive green and white of the season, the table, with its draperies of Madeira and filet lace, being centred with green candles in silver candelabara and arranged with spring flowers in green glass vases. The Ladies' Parlor was bright with lighted floor lamps and ferns. The waitresses wore green and white caps and white aprons. Tea was poured by Miss H. Hugel and Mrs. G. S. Cameron poured coffee. Assistants were Mrs. B. D. Hall, Mrs. G. M. Lyons, Mrs. J. Patterson, Miss Mary Comstock and Miss Clara Morris. The guests were received by the president, Mrs. T. W. H. Young, and Mrs. R. C. Blagrave. Mrs. J. J. Howden and Mrs. E. B. Clegg assisted at the entrance. The sale of home-made cooking was supervised by Mrs. A. Gibson and Mrs. J. Comstock.

• • •

An item sent in to these columns by a correspondent stated on Saturday that Miss Madeline Whaley, McDonnel street, entertained at a dance on Thursday evening. The item was incorrect.

• • •

Mr. Charles Coleman celebrated a birthday anniversary yesterday.

• • •

Miss Isobel McKee of the teaching staff of the Conservatory of Music, accompanied by two of her pupils from Omemee, the Misses Marion Dickson and Lenora Jamieson, is in Toronto to-day to attend the recital by Paderewski at Massey Hall to-night. Miss McKee is staying over for the Kreisler recital to-morow evening.

• • •

Mrs. H. G. Walker and Miss F. D. Walker, of 774 George street, entertained a number of the teachers on the city's staff and several other friends, at tea at their home on Friday and Saturday afternoons. The table was attractively arranged in St. Patrick's Day fashion, with daffodils and tulips, shamrocks and green cutout. On Saturday afternoon, vocal solos were given by Miss Mae Jory and Miss Ellen Eagleson, with accompaniments played by Miss M. Rannie.

• • •

Mrs. William Lawrence, of Winnipeg, arrived in the city on Thursday to make an extended visit with her sister, Mrs. H. McWha, who is convalescing from a recent illness.

"See Us and See Better"

Don't Disregard

The first warning that your eyes are not right. Have them examined and save future trouble. We give you service on your glasses.

W. H. LACEY, Optometrist
410 GEORGE STREET
(Opp. Examiner Office)
'Phone 1160 — 1084J for Evening Appointment.

FLY-TOX has many imitators. Demand the genuine FLY-TOX.
—Advertisement

HERE'S TO YOUR HEALTH

BY DR. FRANK McCOY

Author of "The Fast Way to Health"

© 1926 McCOY HEALTH SERVICE - LOS ANGELES - CAL.

HAIR AND HEALTH

The amount of hair which a man can grow on his head does not seem to be any indication of his mental abilities or capacities. The bald headed man may say that "Grass does not grow on a busy street," and the bushy-headed man may reply, "Oh, I see. It's because it cannot get up through the concrete." But the fact remains that there is about an equal number of successful men between the bald headed ones and those who have more luxuriant hair. There is a health side to this question, however, which it is well to point out.

The successful young man who is bald has usually lost his hair because of a tight scalp, or because of some devastating fever which he had during his growing years. John D. Rockefeller, who is nearly ninety, has certainly been successful in a business way, but lost most of his hair very early in life. One of our most famous American actors, who is now around seventy, and has just married his seventh wife, hasn't had a hair on his body since he was twelve years old. He lost his hair after a bad fever. One of my friends is a famous inventor around sixty-five years of age. He has been bald since youth.

These points are brought out to show that it is possible to have a high degree of mental and physical health and still have little hair, provided the loss of hair was caused by some sickness early in life. When a man of thirty-five to forty begins to lose his hair, it is usually a sign of approaching senility and general debility from constitutional causes. Loss of hair is, in such cases a danger sign which indicates that unless bad habits are corrected the one with the approaching baldness of middle age has a slim chance of living to the average length of life which is now around fifty-eight years.

What is true in this regard of a man is also true with women. The man or woman who at forty finds the brush and comb filled with hair must heed the warning which tells them of premature senility and a too-rapid degeneration of their bodily tissues, and especially, of deterioration of the ductless glands

A plentiful growth of hair is dependent upon the circulation of good blood to the hair roots. Each hair root grows something like an onion, although the main shaft of the hair after it leaves the scalp is no more alive than the end of the fingernail. The growth of the root itself, and its ability to push up the shaft of hair depends upon the proper irrigation of the hair roots with healthy blood. If one lives day after day with devitalizing habits, the normal alkalinity of the blood will be reduced, and not enough silicon and other organic minerals will be furnished to grow enough hair to cover the head.

Baldness usually starts at a certain well known spot, just back of the top of the head, where the circulation of blood is the most sluggish. Very few people lose the hair around the ears and at the back of the neck. This is simply because the circulation at these parts is naturally better than at the top of the scalp.

When toxic wastes in the system cause an untimely degeneration of the ductless glands, there is an effect produced in the blood which makes the hair turn gray and fall out, and the teeth to loosen. Lowered functioning of the thyroid, the pituitary, adrenal, and generative glands plays a part in the slowing up of the growth of hair, and also is producing wrinkles and other signs of old age. There is no reason why the functioning of these glands cannot be brought back to normal if the proper hygienic measures are used.

Questions and Answers.

Question Worried asks "Can prolapsus of the bladder be cured with an operation?"

Answer The operations for raising a prolapsed bladder have not proved highly successful, but have brought about cures in some cases. The best plan is to do everything possible to strengthen the abdominal muscles so as to raise the other prolapsed organs which will be found to be lying on the bladder. When the cure of the general prolapsus has been effected, it will be found that the bladder will not collapse as it did formerly when the stomach and intestines were pressing upon it.

Question Ella asks "Are carrots good for the kidneys if eaten raw?"

Answer There is no single article of food which has any pronounced effect upon any organ of the body. A raw carrot is an excellent food, and this vegetable is especially healthful when used uncooked. An entire raw food diet for a week or two is often helpful in the treatment of diseases of the kidneys.

Question D. R. F. asks "What could cause an ache and burning pain in the right hip, groin and whole leg? This comes when being relaxed, but disappears when walking or being active. Have had it for over three years. Heat, diathermy, and quartz light have been tried with no result."

Answer It would be unwise for me to guess what is causing the pain in your right hip and leg. I advise you to have a thorough diagnosis made with a fluoroscopic examination of the abdomen just after a bismuth meal. There is no reason you should be in doubt about the cause of your trouble, as a good diagnostician should be able to put his finger on the spot from which the pain originates.

HERE AND THERE

Fire Injures Fifteen.

DENVER, Colo., March 19 (Canadian Press).—Fifteen persons were injured, four seriously, when an early morning fire partly destroyed the Colorado House, one of Denver's oldest hotels.

Nobile's Base Ship Passes.

SPEZIA, Italy, March 19 (Canadian Press).—The ice breaker, City of Milan, which will serve as the base for General Umberto Nobile's aerial polar expedition, passed all trials successfully in the bay here and is being loaded with supplies.

Woman Finishes Long Flight.

PORT DARWIN, March 19 (Canadian Press).—The longest flight ever undertaken by a woman was completed when Mrs. Keith Miller and Captain Lancaster, flying a light plane, arrived from Croydon, thirteen thousand miles away. The couple left England October 14.

Loss Fixed at 449.

LOS ANGELES, March 19 (Canadian Press).—The total loss of life in the St. Francis Dam disaster was computed to-day at 449 persons, 272 known dead and 177 missing and believed to have perished.

Another Bout Expected.

NEW YORK, March 19 (Canadian Press).—In the peculiar fashion of the boxing business, signs already are multiplying that Jack Dempsey will take one more fling at Gene Tunney and add at least another half million to his bank roll, fight experts say.

JOLLY JINGLES By Graham Hunter

Evening Examiner Fashions

A Smartly Simple Frock for the Junior Miss

This smart little one-piece frock for the Junior Miss is a style the home modiste will find quite simple to fashion. There is an inverted plait in the center-front of the skirt and the pointed vestee with shaped collar is chic. The sleeves are long and gathered into narrow wristbands and the belt fastens with a buckle at front. No. 1303 is in sizes 6, 8, 10, 12 and 14 years. Size 8 requires 2⅛ yards 32-inch, or 2¼ yards 39-inch material. Price 25 cents the pattern.

Many styles of smart apparel may be found in our Fashion Book. Our designers originate their patterns in the heart of the style centers, and their creations are those of tested popularity, brought within the means of the average woman. Price of the book 10 cents the copy.

Pattern Purchase Coupon

Address Fashion Department, Evening Examiner

No..... Street.....

Name .....

Pattern No..... Size.....

Town .....

Province .....

Amount Enclosed .....

Price 25 Cents Each—Coin Preferred

A SECOND CHANCE

Some say, that all those, who have flouted God's Grace
And come short of the goal, in the Heavenly race
May yet, enter the lists, run again, as of yore,
And win the high prize, on a more favoring shore.
So the Arch Tempter whispers his bold ancient lie,
Eat, drink, and be merry, for ye shall not die.

The world, and it's pleasures, were all made for you it-
A new chance in the next world, awaing you too,
So worship at will, before Pleasure's gay shrine
Your hope of Salvation to Mammon resign.
At the gaming board, risk e'en your immortal soul
And drown Conscience's voice, in the full, flowing bowl.

But, list to the warning sent down from the sky
As to earth the tree falleth, so there shall it lie
Now, now, is our chance, this the accepted day
Then seek now Salvation, be wise while ye may.
For this life here below, is the one chance, that's given
To prepare, and make meet, for the glories of Heaven.

No matter how far a frail mortal may stray
Or weakly or willful, from virtue's straight way
Tho' to sin's lowest depths, he may sink, even then
He may rise, and return, to his Father again.
For still by the unfailing mercy of Heaven,
A new chance for repentance, and pardon is given.

Tho' God's Day be profane, and dishonor His Name
Recrucify Christ, grieve Him, put Him to shame
He may wear on his brow the dark, blood brand of Cain
There's still a Fount open, to cleanse every stain.
And 'tis never too late to find shelter, who will,
For the door of God's mercy, stands open still.

And, well may this suffice, for as day follows day
Ours are chances unnumbered, till life's latest ray
But, when death's icy hand has once swung to the gate,
For weal or woe then, fast sealed is our fate.
Vain, vain, is the hope, of a chance, after death.
For our probation ends, with our last fleeting breath.

(Mrs.) A. F. Calder,
260 Armour Road,
Peterboro, Ont.

Who Wrote This?

(Copyright, 1928, McClure Syndicate.)

1. "It has become quite a common proverb that in wine there is truth."
2. "Fashion—a word which knaves and fools may use,
Their knavery and folly to excuse."
3. "Walls must get the weather stain
Before they grow the ivy."
4. "Thrice he assayed, and thrice in spite of scorn,
Tears, such as angels weep, burst forth."
5. "I see that time divided is never long,
and that regularity abridges all things."
6. "Like our dawn, merely a sob of light."
7. "But sometimes virtue starves while vice is fed.
What then? Is the reward of virtue,
bread?"
8. "When asked what wines he liked to drink, he replied, "That which belongs to another."

Answers to to-day's questions

1, Pliny; 2, Charles Churchill; 3, E. B. Browning; 4, John Milton; 5, Abel Stevens; 6, Victor Hugo; 7, Alexander Pope; 8, Diogenes Laertius.

A delightful candy coating outside —purest gum within

Chiclets

CANDY COATED GUM

Lyrics of Life - By Douglas Malloch

"COMPANIONATE"

Remember this, my girl, with all
The silly talk you hear
Of vows that either may recall,
Of marriage "for a year;"
That men may scoff at sacred things,
And men may lightly choose,
But, when the end disaster brings,
That you're the one to lose.

Remember this, my girl that men
Before have played the knave,
Have tricked a girl, and will again,
Have soiled the love she gave;
And when a man has gone his way,
And when your dream is through,
Remember someone has to pay—
And that the one is you.

Remember this when folly speaks
Of such a bond as this,
A trial bond for months or weeks,
Sealed by a faithless kiss,
That you, the wife "companionate,"
Some day will count the cost,
Will know at last, but know too late,
That you're the one who lost.

(Copyright, 1928, Douglas Malloch.)

Renew Your Subscription

Never need your hands say "Dishpan"

"Why try to keep our hands white and soft," women said, "and then for an hour and a half each day expose them to irritating soaps in the dishpan?"

The answer was Lux for dishwashing!

A little Lux in the dishpan goes so far it is *real economy* to use it.

And your hands stay smooth and white—forever rid of that dishpan look.

The free alkali in so many soaps—regardless of whether they are flakes, chips or cakes—dries up the beautifying oils Nature placed under the outer skin to keep your hands from getting rough and red. There is no free alkali in tissue-thin, transparent Lux diamonds.

Less than a cent a day keeps dishpan hands away

Lever Brothers Limited, Toronto

Maroons Clinch Second Place in Canadian N.H.L.

MONTREAL CLUB TAKES 3-1 TILT FROM SENATORS

Overcome Early Lead of Ottawa By Fast Combination Attack.

PLAY GOOD HOCKEY.

Come Within Three Points of First Place in Sectional Race.

MONTREAL, Quebec, March 19.—Canadian Press. — Montreal Maroons threw practically a second loop around second place in the Canadian section of the National Hockey league when they came from behind with a fast, wide passing combination attack to defeat the champion Ottawa Senators 3 to 1 before a crowd of ten thousand spectators at the Forum on Saturday night.

The victory placed the Maroons two full games ahead of Ottawa with each team having but two more scheduled fixtures. It also sent the Maroons once again to within three points of Canadiens and first place in the sectional race. The tussle was the sixth and final scheduled affair of the season between Maroons and Ottawa, the Montrealers taking the edge in the series through three victories one draw and two losses.

Hooley Smith of late has been the scoring ace of the Maroons, but he was out of the picture when the Montrealers swung into a vicious attack in the latter half of the first period, and throughout the second session to clinch the game. Just to demonstrate the strength of the team, regardless of what combination is in action for the moment, Maroons cut their dash with Hooley Smith reclining in the penalty bench with minor penalties, and the team playing short handed.

Frank Clancy, plugging Ottawa defenceman back in the game after a prolonged absence through a leg injury and an automatic suspension last week, opened the scoring, giving the Senators the lead in a little more than nine minutes of play. Clancy drilled a raking shot from some distance out on the left plain after a four man Ottawa rush the disc driving over Benedict's arm into the net.

Play Championship Hockey.

That tally by the opposition provided the incentive to send the Maroons away to a display of championship hockey. Five minutes before the end of the period Hooley Smith was penalized and while he was off Siebert flew in on the Ottawa goal, leaving the Senator defence flabbergasted and rushing close to Alex. Connell to whip the puck to the near corner on a fast, high shot. It was the sparkling play of the game

Play in the second half started at a gingery clip, with a fair amount of bumping in evidence. Hooley was benched for lifting his knee to spill Clancy. Maroons went back to the defence. They were hemmed in only for a moment while short a player, Dutton broke down the centre, and straight for the Ottawa goal.

Phillips was on his right. Dutton tore in on the most direct line, backed up the Ottawa defence and then slipped the puck over to Phillips, who engineered a smart delayed shot to put Maroons in the lead.

Six seconds from the end of the period Phillips, Oatman and Joe Lamb went down in a rush. Lamb was the top figure in the thrust. He drove a fast shot which Connell saved but could not clear. Phillips jabbed at the disc and Connell lost track of it as it moved over to the other side in front of the Senator net Connell sprawled when he saw Lamb pounce on the disc, but the Maroon rookie lifted the puck high and the tussle was as good as won for the local team.

Benedict in Rare Form.

There were two goals called back one for each side, and there were several close calls around each net Benedict was in rare form despite a nasty jab early in the game when he stopped a high shot from Alex Smith with his throat, and had to time out. The Maroons' goalie was poison to Frank Finnigan, who twice got to close quarters, only to have Benedict sit down and smother the puck. In the last period Benedict beat Alex. Smith at the Maroon goal fine, holding the puck on the line while Smith piled into the net.

Connell, recipient of a horse shoe of shamrocks before the game from local Irish admirers of the Ottawa goalie, got his skates and pads in the way of promising shots from Nelson Stewart, Ward and Oatman.

Ottawa were outplayed and as the game wore on, appeared more and more a beaten team. The Senators however, can be counted on for more stubborn resistance in the eliminations than they showed on Saturday night. King Clancy was back in the game after a long lay off, but not at the form he will undoubtedly show next week working Kilrea at left with Broadbent on right, and Cy Denneny on left, instead of the usual Kilrea-Finnigan first string combination.

The line up:

Ottawa		Montreal.
Connell	goal	Benedict
Boucher	defence	Dutton
Nighbor	centre	H. Smith
Kilrea	wing	Ward
Finnigan		Stewart
Clancy	sub	Munro
Shields		Lamb
Broadbent		Phillips
Grosvenor		Oatman
Denneny		Brown

Referees: M. J. Rodden and Geo. Hallinson.

Summary:

First period:

1: Ottawa, Clancy, 9.16.

2: Maroons, Siebert, 5.31.

Penalties: Boucher, H. Smith and Siebert.

Second period:

3: Maroons, Phillips, 7.07.

4: Maroons, Lamb, 12.47.

Penalties: H. Smith, Broadbent and A. Smith.

Third period:

No score.

Penalties: Grosvenor 2, Ward, A. Smith.

CANADIAN RACERS.

FLAGSTAFF, Ariz., March 19 (Canadian Press).—John Cronick of Saskatoon, finished fifth Saturday in the 36.2 mile lap of the bunion marathon from Williams to Flagstaff, making the distance in 6:07:30. His elapsed time of 92:25:10, gave him fourth place in the standing for 518.8 miles covered from Los Angeles.

Other Canadians with their standings:

Phil Granville, Hamilton, Ont., 17th, 7:24:15; 9th, 101:03:50.

A. Constantinoff, Toronto, 19th, 7:35:00; 20th, 112:02:10.

George Liebergall, Bellevue, Alta., 10:53:30; 29th, 119:36:50.

David Davies, Sandwich, Ont., 9:54:05; 31st, 123:36:15.

Eugene Germain, Montreal, 9:02:-00; 37th, 124:35:50.

Harold McNutt, Alberta, 8:43:55; 79th, 140:38:40.

COUGARS WIN FROM HAWKS

Defeat Chicago Club 7-0 in Saturday National League Fixture.

CHICAGO, March 19 (Canadian Press).—Penetrating their opponents defence with ease, the fast Detroit Cougars Saturday night defeated the Chicago Black Hawks 7 to 0 in a National League hockey game. Part of the game, Detroit played but four men.

Only once or twice the crippled Hawks threatened, while the Detroit team shoved the puck over twice in the first period, three times in the second, and twice in the last period. Eleven penalties, nine of them on the Cougars, were called.

Boston Defeated 3—1

PITTSBURG, March 19 (Canadian Press).—Pittsburgh defeated Boston in a National Hockey League game here Saturday night 3 to 1, winning a possible chance at a tie for third place in the American division of the league. The Pirates battled with the knowledge that a victory for Pittsburgh coupled with a defeat of the third place Detroit club would tie up the third place position.

Boston got away to an early lead when Frederickson scored in the first period. The count was tied when Darragh scored on a pass from Cotton in the second period and the Pirates went into the lead a few minutes later when Darragh again counted. McCurry made the final goal in the last period.

Outclass Indians

SPRINGFIELD, March 19 (A.P.).—Springfield's league-leading Indians failed to clinch first place in the Canadian-American League hockey race here Saturday night, when they tumbled to a 3 to 1 defeat before the Providence Reds. The Rhode Islanders outclassed the home club from start to finish and went away with a well-deserved victory. A crowd of 5,800 saw the game, the last game of the season for the Indians.

Campbellford

CAMPBELLFORD, Mar. 19.— Mr. and Mrs. A. L. Riendeau, Rear street, are visiting friends in Belleville and Picton during the week end.

Miss Helen MacDonald, Brighton, is spending the week end with her parents, Mr. and Mrs. Robert MacDonald, Front street.

Miss Grace MacDonald, Toronto, is spending the week end at her home, Balaclava street.

Yesterday, Mrs. R. N. Whitton disposed of her household effects by public auction. It is understood that the residence will be listed for sale, since Mrs. Whitton is now residing in the village of Brighton.

Donald Keir has purchased the grocery business of Mr. Bonsteel and will take possesion Monday, March 19th. Mr. and Mrs. Bonsteel will return to their former summer hotel business.

Mr. George Peterson takes possession on Monday of the property on Ranney street formerly owned by John L. Hay and once used as the office building for the Rathbun estate.

Mr. Percy Sherwin has purchased the property on the Hastings road formerly owned by Mrs. Baxter. He will take possession April 1st.

This evening, St. Andrew's Young People are to be the guests of their sister society at Burnbrae. All members are asked to meet at the church at seven o'clock, when conveyances will be at hand. The following week the Campbellford church will be at home to the Warkworth society.

PERTUSSIN soothes irritated throats

P.C.I. HOCKEY PLAYERS DINED BY PRINCIPAL

Inter-Scholastic Runners-up Are Entertained By H. R. H. Kenner.

MAYOR A GUEST.

His Worship Reminds Boys That it Will Soon Be Their Turn to Rule.

The members of the Peterborough Collegiate Institute hockey team, Interscholastic runners--up, and the executive officers of the Athletic Association of the Collegiate were entertained at a most enjoyable dinner in the Empress Hotel on Saturday evening by Principal H. R. H. Kenner.

The occasion was designed to testify to Mr. Kenner's appreciation of the good playing and fine sportsmanship shown by the P.C.I. during the present season, and was featured by the presence of Mayor Denne, who was toasted during the sport program that followed a most excellent repast.

The feeling that the Peterborough team had been robbed of a championship by reason of several features of the last game at Belleville was in evidence but not stressed except that the occasion was as happy as if the table had been graced by the championship trophy.

Principal Kenner presided and after the tost to the King had been loyally honored, called uuon His Worship Mayor Denne. In doing so he referred to the fact that the Mayor had been for many years a member of the Board of Education and had always been ready to assist in the promotion of sport in the schools.

Mayor Denne referred to changed conditions in school life to-day as compared with those that prevailed in his school days. He congratulated the Collegiate team upon the fine showing it had made during the season and urged the boys to love sport for sport's sake, regretting the professionalism that had crept into the athletic world and threatened to destroy it. His Worship reminded his boy hearers of the opportunities they had in contrast with the boys of yesterday, and pointed out that it would soon be their turn to become the city rulers and advised them to be ready for the time when their services would be needed. In conclusion he declared that he and the city council were anxious to assist sport in every way possible.

Mr. Kenner in proposing the health of the Collegiate team, gave an interesting resume of old days in sport in the Collegiate Institute, referring to the King brothers, the Armstrongs and other players of years ago who had graduated from the P.C.I. Collegiate teams had, he said, maintained a high level of sportsmanship throughout the years he had been connected with the local school and he congratulated the presnt team upon their fine record for the season. Referring to the Belleville fiasco he remarked that probably the Belleville team was not responsible for what had happened, but it had received the benefit of it and if something similar had happened here he was certain that there would be no championship cup for Peterborough.

Mr. Kenner stressed the value of sport in school life because of the lessons in taught the participants, enabling them to appreciate the importance of co-operation and team play, the subordination of self, obedience to constituted authority and other valuable lessons. He paid a high tribute to C. S. Browne, the coach of the Collegiate teams, reminding the boys that they were very fortunate in having in charge of their sports a teacher with such a high standard of sportsmanship.

Carl Wood, captain of the Collegiate team, made an appropriate reply on behalf of the players, thanking Mr. Kenner for his hospitality.

Mr. Kenner's tribute to the press for assistance tendered various Collegiate teams was acknowledged by F. D. Craig.

ALL-AROUND ATHLETIC

Douglas Carrick, the youthful cousin of Don Carrick, the Canadian amateur golf champion. Doug. is also a golfer of renown and a hockey player as well. He is the club champion of the Sault Ste. Marie Country Club and has defeated the best up there. He will be entered in the Ontario junior golf tournament this coming season and his admirers in the north expect him to make a great showing.

SPORT BITS

Sets New Record

HARTFORD, Conn., March 19 (Canadian Press).—Frank Hussey set a new world's indoor record for 70 yards Saturday night in the Massasvit A.C. meet. Hussey broke the tape in 6 4-5 seconds, one-fifth of a second better than the former record of seven seconds made by Loren Murchisonin Chicago, January 29, 1926.

Represent Mexico

MEXICO CITY, March 19 (Canadian Press).—Robert Kinsey, former California tennis star but now a resident of Mexico, and Claude M. Butline, a British player who has been a resident of this country for several years, will be members of Mexico's Davis Cup team when the United States players come here April 6 for the first round eliminations in the American zone.

NATIONAL PARKS CONSERVE WILD LIFE

Canada's national parks are the greatest wild life sanctuaries in the world. Wild animals roam at will with no fear of man.

During an attack of bronchial pneumonia the heart of an Australian baby ten weeks old stopped beating eight times. Massage was successfully applied by physicians and the child's life was saved.

KITCHENER WINS DECIDING GAME

Eliminate South Porcupine From the Allan Cup Decisively.

TORONTO, March 19. — Tired out from the Titanic test of five games in seven days—the last two in succession—South Porcupine passed from the hockey picture on Saturday afternoon at the Arena Gardens before the Kitchener Green Shirts by an 8 to 1 score, the seven-goal victory giving the senior O.H.A. champions a total of 11 to 3 on the round and the right to advance in the Allan Cup playdowns. The Porkies wilted under the punishment of too much puck-chasing, and in the second game of the series on Saturday only looked like a shell of the team that put up such a stirring struggle the evening previous against the same forces. Only courage and determination kept the Porkies in the game, for they were worn out and weary from their aggressive play of former games.

The old adage "that youth must be served" was again delivered a bump by the crafty play of the veteran, George Karges. Karges was playing hockey when most of the Porkies were in perambulators, but on Saturday he set the pace for the Kitchener triumph. On the defence the old master displayed all his skill at stopping charges with the least effort, while his offensive thrusts were the features of the game. Karges weaved his way through the Porkies with a slow, almost tantalizing stride, that had the Northerners bewildered, and it was his extra experience and ice generalship that extinguished the Northern hopes, just as much as the gruelling grind that burned them out.

Our Boarding House - - - - - - - - - By Ahern

MONTREAL CLUB WIN ON ROUND

Victorias Defeat Arnprior Green Shirts 11-2 in Allan Cup Series.

ENTER SEMI-FINAL.

OTTAWA, Ont., March 19 (Canadian Press). — The Ottawa Valley threat for senior amateur hockey honors was swept aside on Saturday night when Montreal Victorias outclassed the Arnprior Greenshirts and belabored them with a 6 to 1 defeat. On the round the decisive winning margin of the Vics was 11 to 2, the first game of the home-and-home series having ended in Montreal last Wednesday with the Arnprior sextette on the sorrowful end of a 5-1 count.

By their victory the Montreal speedsters earned the right to enter what amounts to the semi-final round for the historic Allan Cup. Victorias will now meet the Kitchener winners of the all-Ontario title, with the victors of the series to play Manitoba University for the Canadian championship.

Against the superb combination that manoeuvred with lightning speed, and the close back-checking of the Montreal clan, the Arprior team was outbattled in every department in the tussle that attracted some 4,500 to the auditorium here on Saturday. The Greenshirts showed courage galore, and at times hemmed the Victorias in their own defensive territory by the sheer doggedness of their attack. But once in close the Arnprior crew could not display the generalship necessary to disorganize a defence as sound as that of the Montreal amateurs.

Major Penalties.

The strenuous clip at which the game was fought resulted in viciousness in the last half of the game that brought three major penalties and one double major of ten minutes. Allie Ferguson, Arnprior defenceman, drew the heavier sentence when he clipped Sig Slater in the eye with his stick as the Vic. wingman menaced the Greenshirts' net from close range. Stuart Shearer and Jimmy Thomson of the Montreal club were afflicted with majors, the former for a vicious cross-check, and Thomson for charging bodily into an opponent. "Dolly" Oliver, of the Ottawa Valley Kings, drew the other major for throwing his stick across the ice in a fit of distemper after Referee Marsh had tagged him with a minor for slashing.

Only in the first period did the Montrealers appear to be travelling at top speed. Slater bagged the opening goal on a pass from Abbott, and Shearer and Frank Carlin added two more on solo rushes before the frame had ended. Shearer's tally was a gem, coming after a dash the length of the arena in which he stickhandled past the entire Arnprior team.

The second frame saw the green sweaters going stronger but unable to outguess the Victoria backs. Louis Valois notched the only goal of the period on a lone effort. Oliver was responsible for saving the Arnpriorites from a whitewash when in the final stanza he checked the puck from a charging Montrealer to race in and give the Victorias' goalie no opportunity to save. Valois and Thomson added to the Montreal goal total in the last two minutes of play.

The line-up:

Victorias.		Arnprior.
	Goal.	
Cockburn		Sargent
	Defence.	
Shearer		T. Mulvihill
Carlin		Perguson
	Centre.	
Abbott		Dimmell
	Wing.	
Slater		Oliver
Thomson		A. Mulvihill
	Subs.	
Valois		Slaughter
Grant		Graham

Referee—Lou Marsh, Toronto.

The sumamry:

First Period—

1—Victorias, Slater (Abbott, 8.15.

2—Victorias, Shearer, 3.35.

3—Victorias, Carlin, 7.00.

Second Period—

4—Victorias, Valois, 12.45.

Third Period—

5—Arnprior, Oliver, 2.25.

6—Victorias, Valois, 15.35.

7—Victorias, Thomson, 1.45.

Penalties — First period, Thomson, Carlin (2), T. Mulvihill, Oliver. Second period—Valois, Shearer, Abbott, Thomson (minor and major), A. Mulvihill (3), Oliver. Third period—Carlin (2), Shearer (major), Valois, Ferguson (10mins.), Oliver (major), T. Mulvihill, A. Mulvihill.

Hockey Scores

The scores of hockey games played on Saturday were as follows:

Allan Cup Elimination.

xKitchener 8, S. Porcupine 1.

x—Kitchener wins round 1 1to 3.

zMontreal Vics 6, Arprior 1.

z—Montreal Vics win round 11 to 2.

National League.

Maple Leafs 5, Canadiens 3.

Montreal 3, Ottawa 1.

Pittisburg 2, Boston 1.

Detroit 7, Chicago 0.

sRangers 7, Americans 3.

sPittsburg 1, Detroit 0.

s—Played on Sunday.

Canadian-American.

Providence 3, Springfield 1.

Boston 3, Philadelphia 1.

American Association.

Duluth 1, Winnipeg 1.

Kansas City 1, Minneapolis 0.

You will find many things in the Classified Ads. of the Examiner.

LEAFS DEFEAT GROUP LEADERS

Beat Canadiens 5-3 — Game Hard Fought, Though Indecisive.

RANGERS WIN EASILY.

TORONTO, Mar. 19.—In one of the fastest and best-played games of the local professional season, the Maple Leafs scored their first home victory over the Canadiens in a couple of years by downing the Habitants 5 to 3 at the Arena Gardens on Saturday night. Right from the start the players showed that the fact that little, if anything, depended upon the result was going to have no bearing on the play, and from the first bell until the final one the two squads swung up and down the ice, with both goalies having a busier than usual night. For a change, the forwards had an edge in the duel with the defences, and as a result the goals had many narrow escapes in addition to the eight counters that were registered.

The Canadiens entered the game with a five-point lead over the second-place Montreal Maroons—a position from which they can hardly be dislodged before the season ends next Saturday night, while the Leafs were definitely planted in fourth place—but all the way through the struggle both teams went at their business as if the group leadership depended upon the result. At times the Flying Frenchmen appeared to take matters a little easy, as if they were confident they could cinch the game whenever they liked, but as the struggle progressed they tried their best to overcome the lead that the Leafs had secured in the first period, and while they twice whittled the margin down to one goal, the locals as often increased the lead to a pair of counters, and they did this with little loss of time.

RANGERS BEAT AMERICANS.

NEW YORK, Mar. 19.— The New York Rangers assured themselves of a place in the American group semi-finals of the National Hockey League here last night by overwhelming the New York Americans by the score of 7 to 3. It was the last local game of the schedule. In the four intra-city games the Rangers have won three and tied one.

The season closed in a blaze of speed, heavy scoring and roughness. Major penalties were awarded to Eddie Bouchard and Red Green of the Americans. Bouchard received his for fighting with Ching Johnson, who got a minor, and Green, who received three minors for cross-checking.

PIRATES TIE COUGARS.

DETROIT, Mar. 19. — If Detroit Cougars are to be in the N.H.L. playoffs this winter it will be because other teams do what they failed to accomplish last night, stop the Pittsburgh Pirates. The Corsairs came to town two points behind the local entry and left on even terms, by virtue of a 1 to 0 victory in the long-awaited tell-tale argument. The Cougars have but one game left to play and the Pirates have a pair. If they whip either Montreal Maroons or the New York Rangers they can do no worse than tie, for Detroit winds up the schedule by entertaining Boston here next Saturday.

DEMAR BREAKS TRACK RECORD

Sets New Time For 44 Mile Run in Boston Meet.

BRAVES COLD WEATHER.

BOSTON, Mar. 19. — (Canadian Press.)—Clarence H. Demar, Melrose printer and five times winner of the Boston Athletic Association Marathon, broke all known records for 44 miles on Saturday when he won the Saint Patrick's Day grind from Providence, R.I., to Boston in 5 hours, 47 minutes and 37 seconds.

Breasting a raw north-east wind and wearing two shirts and a pair of gloves for protection against the cold, the veteran hill and dale clipped nearly half an hour off the best previous mark for a similar distance established in 1882, when W. J. Davies covered 44 miles in New York on Washington's birthday in six hours, eight minutes and 25 seconds.

Demar sprinted the length of Boston Common to the finish line seemingly as fresh as when he started. He was 20 minutes ahead of his nearest competitor, Leon Youell, of Wakefield, last year's winner, who finished in 6:15.07.

The first ten men to place follow:

1—Clarence H. Demar, Melrose Post, 90, A.L. 5:47:30.

2—Leon Yeuell, Wakefield Y.M.C.A., 6:15:07.

3—William Seeley, Newton, 6:40:12.

4—George L. Dodge, Wakefield, 6:46:18.

5—John R. Millbury, Boston Boys' Club, 7:22:45.

6—E. V. Yeuell, Greenwood Community Association, 7:23:00.

7—Theodore E. Miller, Woburn, 7:34:40.

8—John W. Anderson, Melrose A.C., 7:34:50.

9—Robert H. Fisher, Jr., Providence Tech. H.S., 7:59:45.

10—Angelo Mazzone, Sague, 8:09:00.

NO MORE PILES

Pile sufferers can only get quick, safe and lasting relief by removing the cause—bad blood circulation in the lower bowel. Cutting and salves can't do this—an internal remedy must be used. Dr. Leonhardt's Hem-Roid, a harmless tablet, succeeds because it relieves this blood congestion and strengthens the affected parts. Hem-Roid has a wonderful record for quick, safe and lasting relief to Pile sufferers. It will do the same for you or money back. McDermid & Jury, Bond's Drug Store and druggists anywhere sell Hem-Roid with this guarantee.

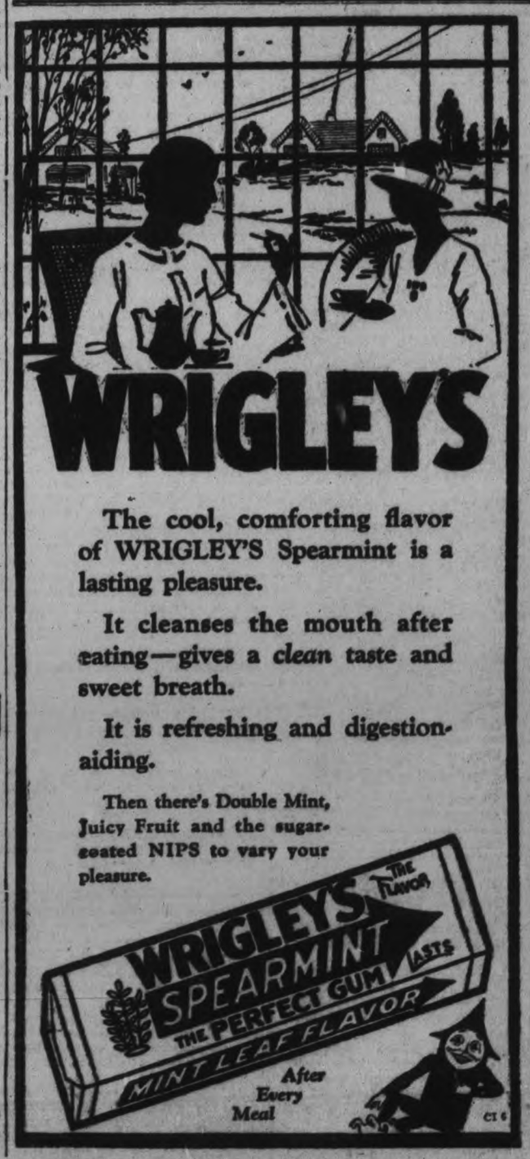

CAPITOL—Now Showing

GRETA GARBO

in

THE DIVINE WOMAN

Treatment by Gladys Unger.
Based on her play "Starlight."
Scenario by Dorothy Farnum.
Titles by John Colton.
Directed by Victor Seastrom.

Fate takes a little laundress and makes her the most famous actress in the world, along the road of romance and adventure! Based on the life of Bernhardt. A truly magnificent picture!

A VICTOR SEASTROM Production with LARS HANSON LOWELL SHERMAN.

A Metro-Goldwyn-Mayer Picture

ON THE STAGE :: EVENINGS ONLY

McNabb's Annual Spring Fashion Show

BIGGER AND BETTER THAN EVER

GOWNS by J. A. McNabb.
FURS by Wm. Lech & Sons
HATS by Mrs. Wilson
HAIRDRESSING by Madame Merriam.
MANNIQUINS all members of I.O.D.E.

Featuring
VERA JOHNSTON, RADIO ARTIST

MAGNATE OF DIAMOND

Lol Solman, Toronto Baseball Club magnate, was all smiles when Fred Burchell, late of Newark and a left-hand pitcher of repute in his younger days, reported to act as coach and road secretary of the Leafs the coming season. His last engagement was at Newark where he managed the Bears for one season.

GRADS DEFEAT MONCTON TEAM

Wearied By Sea Journey Champions Do Not Play Usual Form.

FINAL COUNT 6-1.

HALIFAX, N.S., Mar. 19.— (Canadian Press.)— The amateur hockey champions of the world, Toronto's Varsity Grads, defeated the Moncton Atlantics by a score of 6 goals to one here Saturday night.

Fatigued by a long sea journey and off their skates for nearly a week, the Grads relied on experience and a scoring punch for the winning margin, as the Atlantics outskated the champions practically throughout and forced the goalies of the Grads, Sullivan and Nueller to make many startling stops.

Moncton scored the opening score shortly after the start of the game, Ed. Kervin catching James' rebound in a hot scramble in front of the Grads' cage. Three minutes later Trottier tied it up. Near the close of the third period Trottier skated through to score. Porter went from end to end to increase the Grads' score in the second period. In the closing session Frank Sullivan, Trottier and Hugh Plaxtotn shot tallies.

Some four thousand people attended.

Line-up:

Toronto Grads— Dr. Joe Sullivan, Nueller, goal; Porter, Taylor, defence; H. Plaxton, centre; Trottier, Hudson, wings; R. Plaxton, F. Sullivan, Delahay, subs.

Moncton—McKenzie, goal; N. Cole, Wilson, defence; Kervin, James, Earl Kervin, forwards; Lane, Radcliffe, Carroll, subs.

The Summary.

First Period.
1. Moncton, Ed. Kervin, 4.12.
2.—Grads, Trottier, 7.40.
3.—Grads, Trottier, 17.50.

Second Period.
4.—Grads, Porter, 13.00.

Third Period.
5.—Grads, F. Sullivan, 2.1[illegible].
6.—Grads, Trottier, 5.30.
7.—Grads, H. Plaxton from Trottier, 12.00.

Stops—McKenzie 280; Sullivan 17, Nueller 14.

Referees: Pete McDonald, Halifax, Frank Fisher, Toronto.

LEICESTER CITY DEFEATS EVERTON

Feature Tilt of Saturday Games in English Soccer League.

LONDON, Eng., March 19. Canadian Press Cable. — While the further decline of Everton in English League first division soccer is attracting much attention the admiration of all fans has been excited by the great fight Portsmouth is putting up to avoid relegation back to the second division from which they emerged last season. On Saturday they picked up a couple of necessary points from Manchester United who are also trying to avoid demotion. Curiously enough one of the clubs which is in danger of sinking to the second division is Sheffield United, who have got to the semi-finals in the cup competition Sheffield Wednesday look as if they cannot escape the axe while such a historic team as Aston Villa is not out of the woods

Saturday's games were played in glorious weather and the attendance everywhere was enormous

The feature game was the match between Leicester City and Everton at Leicester Only one goal was scored and that was secured by Adcock of Leicester City in the tenth minute of the match Grim ill luck attended Dean, the centre forward of Everton, who was three times robbed of what seemed to be certain goals by McLaren, the Leicester goalie

Huddersfield town who played Derry County, were out of luck, though the point they got for a draw puts them more definitely ahead of Everton in the standing.

SMALL RETAILERS HOLD MUCH TRADE

Do 80 Per Cent. of Selling in States, Says Oshawa Man.

That the small retailer, where great combines like Sears-Roebuck, Montgomery-Ward, and others had turnovers running into millions, still did 80 per cent. of the business in the United States, was a statement made by G. W. McLaughlin, the first president of the newly formed Oshawa Chamber of Commerce, at the first sub-committee meeting of the Oshawa Chamber of Commerce held at noon on March 16. To make such a statement, Mr. McLaughlin, of the General Motors Corporation, must have been sure of his facts, said Secretary Stinson of the local Chamber of Commerce. Whether the 80 per cent. applies in Canada is problematical, but it is a fact that in some lines in Canada the existence of combines has had a beneficial effect upon certain lines of trade, consequently the small retailer, giving personal attention and service to his customers, and selling reliable merchandise on a fair margin of profit, need not fear the competition of the combine if he is alive to his opportunities.

KAWARTHA LAKES GIVEN PUBLICITY

'Canadian Motor Boat' Contains Three Page Descriptive Article.

That Peterboro's publicity is being well looked after by the Chamber of Commerce and affiliated organization is once more in evidence—three and one-half pages in Canadian Motor Boat, March issue. This publication is one of a group controlled by A. F. Penton & Co., 60-62 Adelaide Street East, Toronto. This company each year occupies a booth at the National Motor Boat Show, New York, close to that of the Trent Waterway Development Association, and in this way increases its United States circulation. Five thousand copies of Canadian Motor Boat are printed each month and distributed all over Canada and the United States.

The Kawartha Lakes and Trent Waterway write-up in the March issue contains information as to how to get here by road, rail, and motor. "Kawartha Lakes and Trent Waterway greater Mecca each year for motor boating and holidaying" is the title of the article, which is profusely illustrated. Scenes shown include the Hydraulic Lift Lock, the canal just above the Lift Lock, and three of Stoney Lake. A half-page cut also appears showing the modern hoist bridge raised just below Campbellford. A similar article will appear this month in Canadian Traveller, the official organ of the Travellers' Association (published by A. F. Penton & Co.), with a circulation of 5,000 among travellers and executives, many of whom have several months of holidays each year, to spend, it is hoped, in and around the Kawartha Lakes.

As a result of the publicity in Canadian Motor Boat, similar articles will appear in similar outing magazines in the United States. Such descriptive material in circulation around this time of year should have a beneficial effect upon the tourist traffic.

IN PETERBOROUGH CHURCHES

ST. PETER'S CATHEDRAL.

To-day, March 19th, being the feast of St. Joseph, the sermons at St. Peter's Cathedral yesterday morning were based on a consideration of his life and virtues. His Lordship, Bishop O'Brien spoke of this great saint as the patron of a happy death, the patron of the universal church, and also the patron of all those who work and especially those who labour with their hands.

St. Joseph was a man who was accorded a Divine revelation and who always thereafter fashioned his life in accordance with the commands of God. He was faithful to the end, through trials and difficulties and sorrows that would have broken the faith of many lesser mortals. Never for one moment did he doubt the truth of the facts that had been revealed to him, with regard to the Divine origin of the foster Son entrusted to his care.

"How dark, my dear people, is not the soul without faith," said His Lordship, exhorting his hearers to imitation of the implicit faith and obedience of St. Joseph. "We live in an age of unbelief. On all sides there is a challenge to Divine revelation."

Speaking of the gift of faith, which may not be earned, but comes directly from the hand of God, either through baptism in infancy or through conversion in adult life, His Lordship adjured his congregations to do everything possible to nourish and increase this gift, to avoid evil-doing and model their lives on that of St. Joseph, to whom the Scriptures give the highest praise when call him "a just man."

Last evening, a special sermon on St. Patrick was preached by Rev. J. Finn.

Y.W.C.A. ACTIVITIES.

Y.W.C.A. ACTIVITIES.

Pageant.— The annual big Gymnasium Pageant will be held in the Opera House May 4th and 5th and a new and spectacular review of gymnasium drills and aesthetic dances will be presented by the 500 gymnasium members.

Pageant Costumes.—Parents of the junior gymnasium pupils are requested to pay for pageant costumes this week if possible. Most of the costumes for juniors are made and as soon as paid for will be assigned to the children.

Foreign Work—Will members kindly bring in their contributions to the Y.W.C.A. Foreign Work this week. The large Triangle recording the gifts is a pretty sight with its bright coloured girls heads indicating $50 already in. A rummage sale will be held the end of March to supplement this fund and donations for this sale will be received at the Y.W.C.A. during the next two weeks.

Schedule for week as follows :

Monday— 4.30, Intermediate Gymnasium; 6.00, World Study Supper; 7.00, World's Study Course; 7.00, Intermediate and Senior Dancing; 7.30, G. R. Club; 7.30, Wood carving; 8.00, Elementary Gymnasium.

Tuesday—10.30, Ladies' Badminton Class; 7.00, Ukulele Class; 7.30, Senior, School Girls' Gymnasium; 8.00, Senior Advanced Gymnasium.

Wednesday—4.30, Babies' Rhythmetic Dancing; 5.30, Normal School Gymnasium; 7.30, Wohelo Club; 8.30, Badminton Club.

Thursday — 7.00, Senior Dancing Class; 8.00, Ladies' Gymnasium; 8.00, Old Country Club.

Friday— 4.30, Senior School Girls' Gymnasium; 4.30, Pollyanna Club; 6.00, Girls' Auxiliary; 7.00, Intermediate Dancing Class; 8.00, Elementary Gymnasium and Senior Gymnasium; 9.00-9.30, Basketball.

Saturday — 9.15, Junior Dancing Class; 9.30, Junior Gymnasium; 10.30, Story Hour; 10.40, Babies' Gymnasium and Babies' Rhythmetic Dancing; 2.00, Sunshine and Everbright Club; 4.30, Badminton Club.

Sunday—4.30, Friendly Hour; 8.30, Sing Song.

1d-67-745.

IN POLICE COURT

Three local men appeared in police court this morning, apparently having imbibed too heavily on St. Patrick's Day. Al lthree pleaded guilty to being intoxicated in a public place. One was fined $15.00 and costs and the other two $20 and costs as their cases were more flagrant.

REGENT Home of First Run Pictures and Good Music

William Fox presents CRADLE SNATCHERS

A Riotous Comedy of Women with Young Ideas

featuring LOUISE FAZENDA DOROTHY PHILLIPS J. FARRELL MACDONALD SAMMY COHEN ETHEL WALES

Based on the stage hit by Russell Medcraft and Norma Mitchell

HOWARD HAWKS Production

Rock with laughter through a riot of fun in a mirth-covered sermon for Wives, Husbands, and those who expect to be!

—also—

COMEDY - PATHE REVIEW - FOX NEWS

Hear the Regent Orchestra Play All the Latest Musical Hits for This Picture!

THEATRES

AT THE CAPITOL.

"THE DIVINE WOMAN"

Has Greta Garbo and much Notable Support—Seastrom Directed Film.

When Greta Garbo came to America two years ago she was practically unknown to any picturegoers of this country. With the release of her last Metro-Goldwyn-Mayer starring vehicle, "The Divine Woman," it is safe to say that she has established herself as the most sensational star of the American screen.

Under the direction of Victor Seastrom, her compatriot, "The Divine Woman" is said to have been translated from the stage play "Starlight" into one of the best pictures made in the last decade.

Seastrom is said to have even outdone his direction of "He Who Gets Slapped," "The Wind" and "The Scarlet Letter." While Miss Garbo has given an even better performance than she did in such sensationally successful pictures as "The Torrent," "The Temptress," "Flesh and the Devil," and "Love."

Lars Hanson, said to be the best picture actor Scandinavia has ever contributed to the film industry plays the featured male role in the picture This actor came to America about the same time Miss Garbo did and his work on the American screen has been almost on a par with Miss Garbo's. He played two leads for Lillian Gish, "The Scarlet Letter" and "The Wind," appeared in one of the principal roles of "Flesh and the Devil," and had the role of the ship Captain in Jackie Coogan's "Buttons."

"The Divine Woman" is Dorothy Farnum's screen adaptation of "Starlight" and concerns the loves of a young French girl suddenly elevated from the Montmartre to a great Parisian theatrical star and mistress of the impresario.

Lowell Sherman is seen in the role of M. Legrande of the Theatre Legrande and gives one of the greatest performances he has ever offered on stage or screen.

The cast includes Polly Moran Dorothy Cumming, Johnny Mack Brown, Paulette Duval, Jean de Briac, Cesare Gravina and others.

AT THE REGENT.

HILARIOUS COMEDY, "CRADLE SNATCHERS" WORTH SEEING AGAIN.

J.Farrell Macdonald, Louise Fazenda, Ethel Wales, Dorothy Phillips and Sammy Cohen in Picture Where Wives Teach Husbands a Lesson.

A hilarious farce of weary wives of wandering husbands, "Cradle Snatchers" will bring out roars of laughter from the audience at the Regent, where it begins a three-day run, starting to-day.

This delightful comedy drama produced by Fox Films from the stage hit which played on Broadway for two years is a gloom chaser without a peer.

It tells the story of three wives who, to teach their philandering husbands a lesson, hire three college boys to play the parts of lovers. Dorothy Phillips plays the part of the wife who concocts the scheme with her niece's sweetheart. He gets his two friends to join him in earning a thousand dollars each. Louise Fazenda as one of the wives insists that she may as well as get some fun out of the business and chooses the most ardent of the college boys as her swain. Ethel Wales in the part of the timid wife joins reluctantly in the scheme and takes a blond viking who is ever more timid than she, till he gets started.

While the wives and their hired sheiks are at the country home of one of them, the husbands show up. The fun, fast and furious till now, reaches a crescendo of humor seldom equalled and probably never bettered.

J. Farrell Macdonald, is one of the husbands and this popular actor probably gives the best performance of his career in this picture. Sammy Cohen, who created a sensation as the fun loving marine in "What Price Glory," brings his share of laughs when he fools his college chums disguised as a girl.

But every member of the cast is admirably suited for his part with the result, that "Cradle Snatchers" is one of the few pictures one would care to see a second time.

O.M.L. DISCUSSES NEW LEGISLATION

Will Oppose Abolition of Spotlight—Membership Now 17,000.

That the Ontario Motor League and affiliated clubs had a total membership, up to March 9th, of over 17,000, was the report of the chairman of the membership committee at the directors' meeting held Thursday, March 15th, which commenced with luncheon in the National Club, Toronto.

Attending from Peterborough were Alderman Harry Huffman and Frank G. Stinson, secretary of the Automobile Club and Chamber of Commerce.

A considerable portion of the time of the meeting was taken up in discussion of new highway legislation embodied in an amendment to the Highways Traffic Act, which prohibits the use of spotlights, except in the case of fire trucks, and provides that all vehicles 80 inches in width must carry green and red light on front and rear.

Abolition of the spotlight will be opposed by the league, was the decision of the meeting, as will be the requirement giving the right to municipalities to demand installation on cars of locks preventing the engine from being started once the owner has parked his car.

Central registration of mortgages and liens on motor cars, which has come largely as the result of agitation by the Ontario Motor League and and affiliated clubs, was endorsed by the meeting.

Overloading of trucks was discussed as was legislation governing width of sleighs between runners, and recommendations made to the government.

Speaking on the subject of sleighs and runners, Ald. Huffman remarked "That while our highways are kept open, the plight of the car owner a few miles away from the highway was vexatious, in that the winter travel of sleighs and cutters did not beat down the tracks in the road that a car could run in, there being difference in the width between the runners and wheels.

Financial statement of the Ontario Motor League, presented by the Provincial Secretary, W. G. Robertson, revealed liquid assets of $33,101.94, and fixed assets $900.00. Liabilities, general, $2,675.59; Contingent liability for special service fees paid in advance, $10,899.55; secured by bonds, $8,000.00, and cash in bank, $2,899.55, not included in assets.

RADIO RECEPTION IS NO LONGER SEASONAL.

A statement by the National Broadcasting Company to the effect that there is no summer seasonal slump in broadcasting program quality is supported by a list of regular weekly features which continue throughout the summer. The programme fare of the listener is remarkably well sustained throughout this period and it is a pity that the tremendous prejudice against summer reception has been built up. This prejudice is a heritage of the days of headphone reception when even slight static impressed directly upon the eardrums of the listeners caused acute discomfort. With modern pick-ups by loops or very small antennas and up to date sound radiation through power loud speakers, reception from near by and local stations is entirely satisfactory twelve months of the year. The seasonal usefulness of a good radio set is no less than that of a closed automobile which is out of service only for blizzard or hurricane for a few hours each year. Radio must make way only for thunderstorms. The only static eliminator required is the encouragement of the use of small pick up devices, either loops or small antennas, rather than the all-too-long antenna frequently employed.—Radio Broadcast.

HEENEY BALKS AT BOUT WITH JOHNNY RISKO

Tex Rickard Shelves Plan For Tunney Bout in June.

CONTENDERS ELIMINATED.

Anzan Would Take On Match With Former Heavy Champion of World.

NEW YORK, March 19.—With the second round of the 1928 heavyweight eliminations out of the way, George Tex Rickard ruefully admitted that his tournament has been a howling success.

All Eliminated.

It has been literally an elimination tournament. Every one who took part has been eliminated, the winners as well as the losers.

Even the innocent bystander, Gene Tunney, who had nothing to do with it, has been eliminated. Every move made clearly indicated that Rickard has abandoned all thought of a championship match in June.

Jess McMahon, matchmaker of the Garden, opened negotiations for a June match between Johnny Risko and Tom Heeney. This was accepted as a tacit admission that Tunney is out. Rickard is having enough difficulty selling his second-grade products without offering them in competition with championship goods.

But Heeney Balks.

Nor is there any certainty that McMahon can land the Risko-Heeney bout. Charlie Harvey, manager of Heeney, has become obstreperous. Charlie flatly refused to consider Risko.

"Why should Tom fight him?" he argued. "He beat Risko only a few weeks ago. Now, Tom ranks as the leading contender in this State.

"I think Tom is entitled to the shot at Tunney without further quibbling. I will make one exception. I am willing to match him with Jack Dempsey if Rickard desires the match. Otherwise, the records show that Heeney is the outstanding contender, and I will stand on our rights.

McMahon is indignant over the attitude Harvey has taken. The matchmaker said:

"Heeney only drew with Sharkey, and Risko defeated Sharkey. Risko has beaten Jack Delaney, Paulino Uzcudun and Jack Sharkey, three men who are listed among the best in the division. If Harvey wants to compare records, Risko has a better one than Heeney. The records show that Heeney lost and drew with Paulino. Risko beat the Basque decisively.

"Harvey is changing his tune. He wouldn't fight Jack Delaney until I signed an agreement to match the winner with the winner of the Sharkey-Risko fight. Now, he's trying to back out of it."

McMahon is regarded as the best judge of a fighter in the country, and he believes Risko has an excellent chance to come through to a Tunney match. In fact, if the match were staged in June, McMahon would pick Risko. Johnny has fought twenty-three times in the past year and Tunney has fought once. McMahon believes the only way to learn to fight is by fighting.

The loser, Sharkey, is still in demand. He was offered two matches one by Rickard on behalf of a Boston syndicate and the other by Humbert J. Fugazy.

Fugazy wants Sharkey for a fifteen-round bout with George Godfrey, the 235-pounds negro. Godfrey recently defeated Paulino at Los Angeles. Sharkey holds a ten-round decision over Godfrey. Fugazy would like to stage the bout in May at Ebbets Field.

Rickard may jump to Boston and promote a bout between Sharkey and Jack Delaney at Braves Field. He is so interested in the match that he is considering it for one of the local ball parks.

Hansen Back On Scene.

The situation was complicated still further by the return of Knute Hansen, the Danish heavyweight, who knocked out Phil Scott. Joe Woodman and George Lawrence were around the Garden, ready to consider anything suggested. They may wind up fighting Godfrey for Fugazy if Sharkey does not accept the match.

Rickard was so depressed that he did not appear at the Garden. He sent word that he had nothing to say.

Tex has been reading his box office statement, and it gave him a severe headache. The Sharkey-Risko bout drew only $96,060, which was only half what the Delaney-Heeney bout drew. In ten days the demand for eliminations has dropped off almost 50 per cent.

EARTH SHOCKS FELT NEAR ST. LAWRENCE

Minor Quakes Reported From Both Sides of the Border.

ALBANY, N.Y., March 19 (Canadian Press).—Residents of Northeastern New York to-day were recounting the details of the earth shocks which yesterday jolted points as widely separated as Malone, Plattsburg, and Lake George. Tremors were felt in Saranac Lake shortly aften ten o'clock yesterday morning; in Malone, at 10.20, and at Warrensburgh and other points between 10.20 and 10.35. They were reported also as having been felt on the Canadian side of the St. Lawrence River.

Man, 78, Milks Cows and Farms 87 Acres

"My husband who is 78 had given up work. Then he took Vinol. Now he farms 87 acres and milks the cows."—Mrs. G. E. Boyd.

Vinol is a compound of iron, phosphates, cod liver peptone, etc. The very FIRST bottle makes you sleep better and have a BIG appetite. Nervous, easily tired people are surprised how QUICK the iron, phosphates, etc., give new life and pep. Vinol tastes delicious. McDermid & Jury, E. L. Payne, McDermid Drug Company.

Lady Mary Bailey Has Reached Cairo

CAIRO, March 19 (Canadian Press).—Lady Mary Bailey, now on a solo flight from England to Capetown, arrived to-day from Aboukir.

GEOLOGIC FAULT BLAMED FOR BREAK

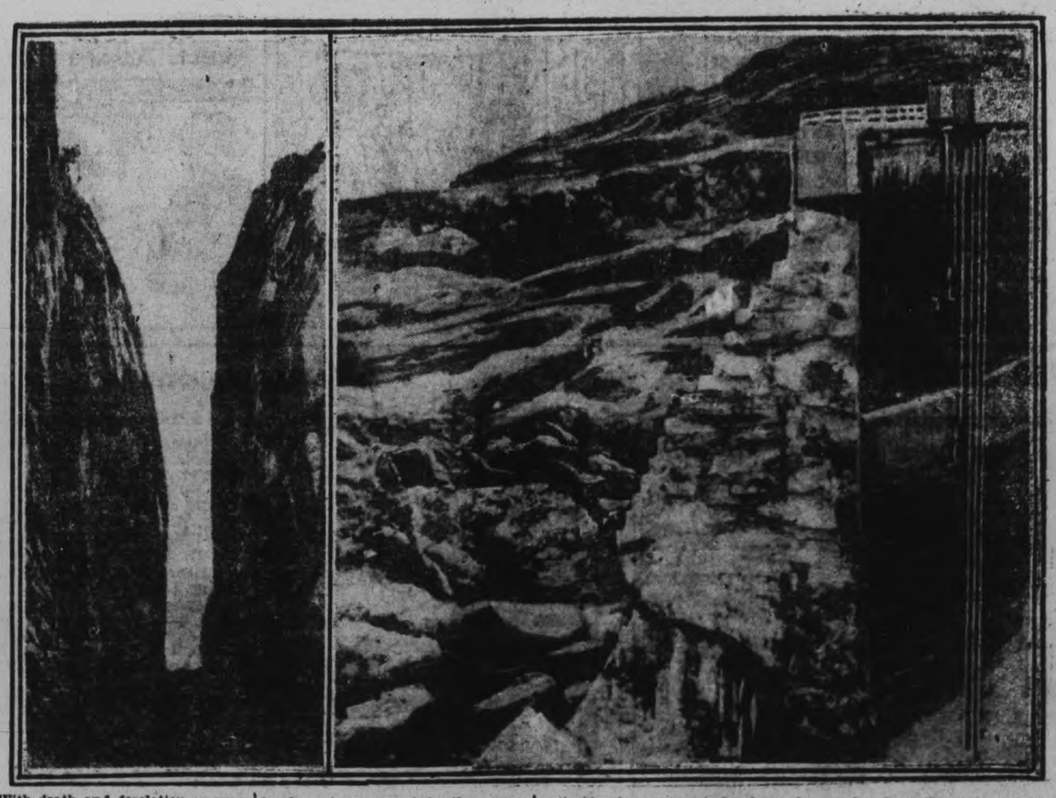

With death and desolation on every hand, an army of searchers deployed through the flood-ravaged Santa Clara river basin are hunting for bodies in the St. Francis dam catastrophe. A movement in the mountainside, on the west side of the dam, due to seepage of a geologic fault, is blamed by engineers for the tragedy. After the west side had crumpled the east side also gave way, leaving only the centre abutments standing. The artist pictures the water breaking through the San Francisquito Canyon into the Santa Clara valley where several little towns nestled snugly along the fertile river basin. Houses were picked up and swept along in the torrent like tiny corks. Whole villages were wiped out of existence. Inset is a view taken in the valley prior to the disaster.

What CAN a Man Believe?

By BRUCE BARTON

Author of "The Book Nobody Knows," "The Man Nobody Knows"

I—A Letter From a Man

THE morning mail of September 25, 1926, contained the following blunt letter from a friend. He is the father of two children and president of the largest business of its kind in the world.

"I have read your two books. I have also read another which is better than you ever thought of writing, the book of Job.

"There is a man I like. He speaks my language. He was successful in business; he had a nice property; he was a good father, and a first-class citizen, trying to do his best. What happened? Suddenly, for no good reason, he loses his property and his health. His wife turns against him, and the whole town regards him as an outcast, punished for some secret sin.

"Worst of all, three theologians come to comfort him with platitudes that Job knows are not true. He tells them so. He says there is no answer to the riddle of the universe: that the wicked get on just as well as the righteous; that, if anything, God gives the bad an even better run for their money, and that his own good record has brought him nothing but misery.

"'Man that is born of a woman is of few days, and full of trouble.

"'He cometh forth like a flower, and is cut down: he fleeth also as a shadow, and continueth not.'

"I am like Job in being fairly prosperous. I am like him also in getting no satisfaction out of the arguments of the godly.

"I see certain men, whom I respect, who seem to have faith. It gives them a satisfaction that I envy. I should like to have such a faith. I should like my son to have it, and the young men in my business.

"But like Job, I shall not be a party to the acceptance and dissemination of bunk. I'd rather take his wife's advice and 'curse God and die' than add anything to the current oversupply of superstition, fear, and outworn creeds.

"I should like to see a book written which would answer the following questions:

"1. Would the world be better or worse off if it should abolish religion?

"2. Has the church done more harm than good?

"3. Of the various religions now extant which is the best?

"4. What few simple things, if any, can a business man believe?

"5. If there is to be a 'faith of the future' what kind of a faith will it be?

"If you will write such a book I will read it. If it meets the questions honestly I will give it to my son and to the younger men in my business. If it dodges the questions; if it tries to creep up behind my reason through the back door of my emotions, I will burn it up as I should any other germ carrier.

"Consider this letter an order for the first copy. The theologians may shoot you at sunrise, but these questions that I have asked are what we ordinary fellows want to know. And that, by the way, might be your title—we want to know!

"But no pretense, remember. No side-stepping in order to keep from offending this sect or that. I can forgive you if you make an honest effort and fail, but if you trot out any of the shop-worn stuff you lose one gentle reader forever."

Tomorrow—Should Religion Be Abolished?

Why Bruce Barton Wrote "What CAN a Man Believe?"

In "The Man Nobody Knows" Bruce Barton interpreted Jesus, and in "The Book Nobody Knows," the Bible, for this generation. They have been the most popular books of the decade. They have gone round the globe and been translated into most of the languages of the civilized world. Millions have found inspiration in them.

But they were, so to speak, only preliminary studies for "What Can a Man Believe?" In this new work is Bruce Barton's dominant theme, the thought that has engrossed his mind from the start:

The constructive idea for an age of doubt.

© McClure Newspaper Syndicate

DUAL IDENTITY REVEALED IN SUIT

Quebec Man Had Bank Accounts Under Two Names.

MONTREAL, Que., March 19 (CP).—Emulating "Dr. Jekyll and Mr. Hyde" in his possession of a dual personality, Alfred Beaune, former manager of the Manoir Richelieu at Murray Bay, kept separate bank accounts in different names, and was known to his intimates under his real name, and to his business associates under another name. When he died he left a holograph will signed with his real name, but a sister, who was not mentioned in the will, took action to have it set aside, and at the hearing of the action the details of Beaune's life was reviewed before Mr. Justice Duclos, of the Superior Court. His Lordship upheld the validity of the will, and characterized it as making a reasonable and equitable distribution of a bachelor's property.

His decision makes interesting reading.

"As regards Helene, the plaintiff, it appears that she was not on intimate terms with the deceased. It is established that, with two or three exceptions, he had not seen or spoken to her for 20 years. It is true, she says, that on the occasion of Mr. Letang's funeral, the deceased had kissed her. I don't blame him. But the emotions naturally aroused when standing beside the coffin of a dead relative may partially account for this tardy evidence of affection.

"Moreover, the plaintiff is a widow without children and is possessed of considerable means. As regards Mrs. Letang, she is a widow with two sons and very small means, who has brought up a niece and nephew, children of a dead sister. This leaves one neice, whom he particularly favored, and four nephews, all of whom he usually referred to as 'les enfants.' They were his children in sentiment, if not in fact. By his will the testator leaves his estate to his niece and four nephews, with a special legacy of $4,000 to the only niece. Can anyone imagine a saner, more equitable and reasonable disposition of the property of a celibate?"

FEW PEOPLE KNOW how white teeth really are. Miss Rene St. Denis, like millions of others, now knows through daily use of Pepsodent.

Whiter Teeth

New safe way urged by dentists—You test it free at home

IT'S been found that dingy teeth come from a film that forms on teeth. A stubborn film old-style dentifrices did not successfully remove. That's why brushing failed.

Run your tongue across your teeth and you can feel that film now—a sort of slippery coating. It is a chief enemy of teeth and gums.

It invites tooth decay, gum troubles and pyorrhea because it breeds bacteria, and is the basis of tartar.

Now, in a new-type dentifrice called Pepsodent, scientific combatants are found. Their action is to curdle the film and remove it. Then teeth become gleaming white.

Leading dentists widely urge it. Druggists have it. Test sent free.

FREE Mail this for 10-Day Tube to THE PEPSODENT CO. Dept. AC-2786, 191 George St. Toronto 5, Ont., Canada

Made in Canada

Pepsodent

The New-Day Quality Dentifrice Endorsed by World's Dental Authorities

Name_____

Address_____

Only one tube to a family 2786 Can.

DISTRICT MARKETS

AT STIRLING.

STIRLING, March 19.—Following are the week-end retail market prices:

Beef, sirloin, 25c; round, 25c; roast, 20c; stew, 15c. Veal, 18-25c. Pork, 18-22c. Breakfast bacon, 30-35c. Butter, creamery, 45c; dairy, 38c; Eggs, fresh, 35c. Chickens, 25c. Potatoes, 35c a peck; $1.75 a bag.

Livestock and grain prices are:—Cattle, seelcts, 9c a pound; common butchers, 5-6c. Hogs, select graded, $9.25 cwt.

Oats, 70c a bushel; wheat, $1.30 a bushel; barley, 90c a bushel. Hay, $10 a ton.

Deakins, $1.00; beef hides, 13-14c pound.

AT WARSAW.

WARSAW, March 19.—Following are the week-end retail market prices:

Beef, sirloin, 25c; round, 25c; roast, 13-20c; stew, 15-17c. Pork, 20-25c. Breakfast bacon, 35c; butter, creamery, 44s; dairy, 38c; eggs, fresh, 35c. Chickens, 25c; stewing fowl, 17c. Potatoes, 35c a peck; $2.00 a bag.

Livestock and grain prices are:—Oats, 80c a bushel; wheat, $1.40 a bushel; buckwheat, $1.00 a bushel. Butterfat in cream, 40c a pound.

AT THOMASBURG.

THOMASBURG, March 19.—Following are the week-end retail market prices:

Beef, sirloin, 28c; round, 25c; roast, 18-22c; stew, 10-12½-15c. Pork, 20-22c. Breakfast bacon, 39c. Butter, dairy, 40c. Eggs, fresh, 35c. Chickens, 22-25c.

Livestock and grain prices are:—Common butchers, 5½c. Hogs, dressed, head on $13; head off, $13.50.

Hay, $8 a ton.

AT DOWNEYVILLE.

DOWNEYVILLE, March 19.—Following are the week-end retail market prices:

Beef, sirloin, 35c; round, 32c; roast, 35c; stew, 25c. Pork, 25c. Breakfast bacon, 35c. Butter, creamery, 40c; dairy, 35c. Eggs, fresh, 33c. Chickens, 35c; stewing fowl, 30c. Potatoes, 25c a peck; $1.50 a bag.

Livestock and grain prices are:—Cattle, selects, 9c a pound; common butchers, 7c. Hogs, live, thick smooth, $8.50 cwt.; select graded, $9.50 cwt.; dressed, head on, $12 cwt.; head off, $13 cwt.

Oats, 85c a bushel; wheat, $1.25 a bushel; barley, $1 a bushel; hay, $14 a ton.

AT ENNISMORE.

ENNISMORE, March 19.—Following are the week-end retail market prices:

Butter, creamery, 40c; dairy, 38c; eggs, fresh, 35c doz.; chickens, 35c. Potatoes, $1.75 a bag.

Livestock and grain prices are:—Cattle, selects, 7c a pound; common butchers, 8c. Hogs, live, thick, smooth, $8.75 cwt.; select graded, $9.25 cwt.; dressed, head on, $12 a cwt.; head off, $13 cwt.

Oats, 85c a bushel; wheat $1.25 a bushel; barley, 75c a bushel. Hay, $12 a ton. Spring wheat, $1.15 a bushel; buckwheat, 70c a bushel.

AT OMEMEE

OMEMEE, March 19—Following are the week-end retail market prices:

Beef, sirloin, 30c; round, 25c; roast, 18 to 22c; stew, 15 to 17; pork 18 to 25c; breakfast bacon, 35 to 50c; dairy, 38c; eggs, fresh, 35c; chickens, 27c; stewing fowl, 25c; potatoes, 35c peck, $1.50 bag.

Livestock and grain prices are: Cattle, selects, 9c a pound; common butchers, 7½ to 8c; hogs, live, thick smooth, $8.75 cwt; select graded, $9.25 cwt; dressed, head on, $14 cwt; head off, $15 cwt.

Oats, 70c bushel; wheat, $1.25 bushel; hay, $12 a ton.

AT CAMPBELLFORD

MARCH, 19.—Following are the week-end retail market prices:

Beef, sirloin, 30c; round, 25c; roast, 18 to 30c; stew, 15c; veal, 15 to 35c; pork, 20 to 22c; lamb, 20 to 35c; breakfast bacon, 35 to 50c; butter, creamery, 45c dairy, 40c; eggs, fresh, 38c; storage, 33c; chickens, 25 to 30c; stewing fowl, 22c; potatoes, 35c peck, $1.75 bag.

Livestock and grain prices are: Cattle, selects, 8c pound; common butchers, 7c; hogs, live, thick smooth, $8.50 cwt; select grade 121 smooth, $8.50 cwt; dressed, head on, $12.00 cwt; head off, $13.00 cwt.

Oats, 90c bushel; wheat, $1.25 bushel; barley, $1.00 buchel; hay, $10a ton. baled $18.00; buckwheat, 80c bushel; bran, $41 ton; short, $43 ton.

AT BAILIEBORO

BAILIEBORO, March 19.—Following are the week-end retail market prices:

Butter, dairy, 35c; eggs, fresh, 30c; Chickens, 28c; stewing fowl, 25c; potatoes, $1.50 bag.

Livestock and grain prices are: Cattle, selects, 9 and 10c a pound; common butchers, 8 to 9c; hogs, live, thick smooth, $8.75 cwt; select graded, $9.25 cwt.

Oats, 75c bushel; wheat $1.25 bushel; barley, 85c bushel.

Wood, $12.00 cord; alsike $10.00 to $12 bushel; red clover seeds, $14 to $16 bushel; buckwheat, 80c bushel.

TRENT RIVER

TRENT RIVER, March 19.—Following are the week-end retail market prices:

Breakfast bacon, 35c; butter, dairy 40c; eggs, fresh, 35c; potatoes, 30c peck; $1.50 bag.

Oats, 65c bushel; wheat, $1.25 bushel; barley, 85c bushel; hay, $10 ton.

AT MARMORA

MARMORA, March 19.—Following are the week-end retail market prices:

Beef, sirloin, 30c; round, 25c; roast, 20 and 25c; stew, 18c; veal, 18c, 23c and 35c; pork, 20 and 22c; lamb, 20c, 30c and 35c; breakfast bacon, 35 and 40c; butter, creamery, 45c; dairy, 40c; eggs, fresh, 35c; potatoes, 35c peck; $2.00 a bag.

Oats, 60c bushel; hay, $10 a ton.

AT BONARLAW

BONARLAW, March 19.—Following are the week-end retail market prices:

Beef, sirloin, 22c; round, 20c; roast, 18c; stew, 15c; veal, 20c; pork, 20c; breakfast bacon, 35c; butter, creamery, 42c; dairy, 35c; eggs, fresh, 35c; storage, 30c; chickens, 30c; stewing fowl, 25c; potatoes, 25c peck; $1.50 bag.

Livestock and grain prices are: Cattle, selects, 9c pound; common butchers, 7c; hogs, live,thick smooth, $8 cwt; select graded, $8.50 cwt; dressed, head on, $13 cwt; head off, $14 cwt.

Oats, 60c bushel; wheat, $1.20 bushel; barley, 60c bushel; hay, $10 ton.

AT WOOLER

WOOLER, March 19. — Following are the week-end retail market prices:

Beef, sirloin, 25c; round, 22c; roast 24c; stew, 20c; veal, 25c; pork 28c; lamb, 25c; breakfast bacon, 38c; butter, creamery, 42c, dairy, 40c; eggs, fresh, 35c; chickens, $1.50; stewing fowl, $1.00; potatoes, 45c peck; $1.80 bag.

Oats, 80c bushel; wheat, $1.25 bushel; barley, 60c bushel; hay, $12 ton.

Hairpin production in England has dropped from 4,700,000 pounds in 1913 to 1,100,000 pounds in the past 12 months.

Was Subject to BRONCHITIS Every Winter

Mrs. Wm. Healey, 524 Hill Street, London, Ont., writes:—"My daughter, aged fourteen, was subject to bronchitis every winter.

"She would cough until she was sore from the exertion.

"Last winter a friend advised me to get a bottle of your

Dr. Wood's Norway Pine Syrup

so I got a small bottle to try and was delighted to find that before she had taken half of it her cough was completely relieved.

"I certainly feel justified in recommending it to those suffering from coughs and colds."

Price 35c. a bottle, large family size 60c.; put up only by The T. Milburn Co., Limited, Toronto, Ont.

More than $1,300,000 worth of American washing machines were sent to relieve housework in foreign countries last year.

5¢

She can't refuse you,

when you offer her

a token of good taste,

that Candy Mint with the hole!

LIFE SAVERS

TILLIE THE TOILER — Mac Also Takes to the Air — By Russ Westover

BRINGING UP FATHER — By Geo. McManus

OLIVER'S ADVENTURES — A Proposal — By Gus Mager

BOBO BAXTER — A Stranger Appears — By Rube Goldberg

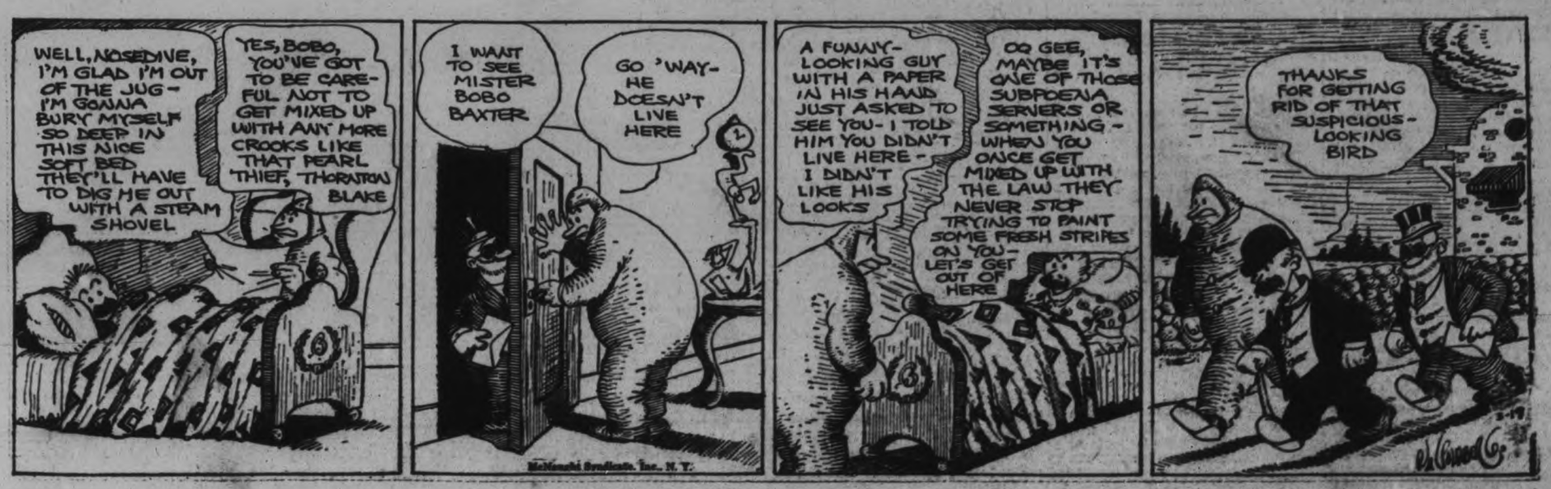

OH BOY!

Bought a Bargain and There are many more CARS advertised daily in the CLASSIFIED COLUMNS Read 'Em Yourself

'PHONE 1600

We will Send for Your Copy
RATES IF PREPAID.
1 Cent a word or figure for first Insertion.
1-2 cent a word for repeats.
25 words, one time 25c
25 words, three times 50c

a For Sale—General

VIOLIN AND CASE, WILL SELL separate. Phone 1610W. 26d-67-3389A

PLATFORM ONE-HORSE SLEIGH. Apply 311 McDonnel. 3d-69-4006A

A SPRING COAT, SAND COLOR, size 40; good condition; too small for owner. Apply 143 Lyndon Street. 3d-68-3973A

GREAT BARGAIN — TEN DOLLARS will buy Piano-cased Organ, in good condition. Apply 157 Dublin Street. 3d-69-4016A

TWO CYLINDER AUTO KNITTER, $12; also quarter cut oak piano, case Bell Organ, $15. Both in good condition; 106 Cameron street, 'phone 2635W. 3d-69-3992A

FOX TROT RECORDS, 7 FOR $1 Book Rack, $2; Bedroom Rug, $2; Camp Cot, complete, $2; Dining Table, $6; Dressers, Kitchen Tables, Chairs, Parlor Tables, Sideboard, Chest of Drawers, Hall Rack, Small Library Table, Whatnot, Tubs, Dishes, Record Exchange, 10 cents. Apply 59 Aylmer (near Perry). 3d-69-4003A

DEMOCRAT, SEEDER, AND CREAM Separator. 'Phone 2636W. 115 Hilliard Street. 3d-69-3997A

FOR SALE — ELECTRIC WASHER, A1 condition; Quebec Cook Stove; also a slightly used Furnace. Terms. 'Phone 3071. 3d-67-3958A

GARAGE FOR SALE—GOOD BUSINESS ;steady work for two good Men. For particulars, apply to E. S. Hendren, Warsaw. 6d-68-3892A

SIX DINING-ROOM CHAIRS, TABLES and Sideboard, in good condition. Apply 23 Crescent Street. 3d-68-3981A

FOR SALE — HUDSON-ESSEX. SEE the new Models at Fulkinghorn's Garage, 182 Hunter. 26d-91-3906A

LEFT IN 2 RICE LAKE MUSKRAT Coats, up-to-date; size 36, length 43; one is seal trimmed. Prices $200.00 and $225.00. Apply Stabler's, 541 Bethune Street. 3d-68-3984A

MIXED SLABS, CUT 12-IN., $2.50 per Load; Hemlock Slabs, cut 12-in., $3.00 per Load. Apply A. Deal, 'phone 1530W. 6d-68-3914A

GOOD ROTTEN MANURE. ORDER now for lawn and gardens. 'Phone 2661. 26d-82-3749A

IF YOU REQUIRE SANITARY RUBber goods write for catalogue and price lists. Safe and Sanitary Rubber Works, Dept. 17, 4906 Wellington Street, Montreal. every Sat, 1 yr. 7855A

STREET MAPS FOR SALE OF THE City of Peterborough. All streets shown and locations of manufacturing plants only 50c. At The Examiner office. dtfA

JOHNSTON OUTBOARD MOTOR, 2½ h.p. Light Twin, new 1927 model; has not been run over 100 miles; complete with 16ft. Canvas-covered Light Skiff, both in perfect condition. For immediate sale, price $225. Apply Fred L. Roy, The Roy Studio, 140½ Hunter Street. 3d-19,21,24-748A

b For Rent—Houses and Apartments

STEAM - HEATED APARTMENT; bachelor, couples, business girls. 'Phone 1153W. 7d-72-3972B

HOUSE ON SHERBROOKE; LOW rent; light, plumbing, garage. Apply 89 Braidwood. 3d-67-3948B

TO RENT — A SMALL, COMFORTable House (Six Rooms), conveniences; central location. 'Phone 2211F. Apply 183 Antrim. 6d-70-3966B

FOR RENT — $12, $15, $18, SMALL Houses, factory district; also Modern House, west part City, $40.00 Apply 421 George Street. 10d-72-3902B

APARTMENT "B," NOVA SCOTIA Apartments, heated, and with all modern improvements. Possession immediately. Apply 437 George Street. dtf-213B

HEATED APARTMENT, SUITABLE for Bachelor; or would be large enough for two; immediate possession. Apply 437 George Street. dtf-3589B

HEATED APARTMENT, SUITABLE for Bachelor; or would be large enough for two; immediate possession. Apply 437 George street. dtf-3589B

TO RENT—FIRST CLASS FURNISHed and Unfurnished Apartments. 'Phone 613. 5d-68-3913B

TO RENT — FURNISHED APARTment, 2 Rooms and bath, steam heat, electric light and grill. 366 Water Street. W. J. Hopwood. 3d-68-3968B

HOUSE AT 226 RUBIDGE STREET, vacant April 1st. Apply at above address. 3d-69-3998B

TO RENT — CENTRAL, 7 ROOMS $18.00 month. 284 Brock Street. Central Apartment, over 144 Hunter Street W.; suitable for Office and apartment. 'Phone 1712J. 3r-68-3987B

b For Rent—Houses and Apartments

ROOMS FOR YOUNG COUPLE. APply second House on Romaine. 3d-69-3994B

FARM FOR RENT — NEAR THE City: Brick House and good outbuildings. Rutherford & Nugent, 282 George Street. 3d-68-3983B

c For Rent—General

GOOD GARAGE TO RENT. APPLY 243 Westcott. 3d-67-3940C

FOR RENT — NO. 885 WATER Street, suitable for Store or Office. Apply 437 George Street. dtf-4233C

FOR RENT—HEATED OFFICE ON George street. Apply 437 George street. dtf-C

TWO OUTSIDE OFFICES IN BANK of Toronto building; heated. Apply Bank of Toronto. dtf-1529C

FOR RENT—BLACKSMITH SHOP, with or without tools; also stock for sale, bar iron, steel, shoes, and etc.; and gasoline pumps installed would be good stand for garage. Apply O. B. McIlvena, 'phone 21 r 2, Warsaw P.O. 3d-68-711C

d Real Estate

TEN-ACRE GARDEN SPOT, 6-ROOM Brick House, barn and stabling, edge of City; would exchange for House South part City. Apply 421 George Street. 10d-72-3902D

HOUSE FOR SALE—MODERN SIX-Rooms, very desirably situated in the South-end; this House has just been finished with every convenience. 'Phone 1158J. 3d-69-4009D

LOOK! TORONTO, MODERN 6-Room House, well rented; would exchange for House in Peterborough. Apply 421 George Street. 'Phone 273 Evenings. 10d-72-3904D

OWN YOUR OWN HOME—ATTRACtive proposition: Modern Dwelling in West-end residential district for Sale; easy on coal bill. 'Phone 473. 3d-69-7350

FOR SALE—MODERN 6-ROOMED House, very desirably situated in the West-end. This House has just been finished, and has every convenience. Easy terms (Monthly instalments if desired). Apply 437 George street. dtf-1764D

f Boarders Wanted

BOARDERS WANTED, APPLY 491 Aylmer street. 6d-70-3941F

BOARDERS WANTED, GENTLEmen: central; near C.G.E. Apply 222 Perry. 3d-67-3962F

BOARDERS WANTED; ALL CONveniences. Apply 518 Wolfe. 3d-68-3979F

BOARDERS WANTED — BRIGHT Front Room, with or without Board, 'Phone 2821. 3d-68-3990F

TWO YOUNG LADIES TO SHARE Comfortable Front Room, with private family; all home privileges. 'Phone 2186F. 6d-67-3881F

g Help Wanted—Male

MEN TO PREPARE FOR FIREMEN, brakemen, beginners $150-$250 monthly—also clerks. Railway Association. Write Box 3669, Examiner. 8d-5,6,12,13,19,20,26,27-3669 G

GOOD PERMANENT POSITION FOR young hockey player of O.H.A. possibilities. Submit references as to ability as a player and character. Eastern Ontario small town. Box 733, Examiner. 3d-19,21,23-733G

YOU CAN EARN $10 TO $35 A WEEK in your spare time at home writing Showcards. No canvassing or soliciting. We instruct you and supply you with work. Write today. The Menhenitt Company, Ltd., 37 Dominion Building, Toronto. dtf

SITUATIONS VACANT

ELECTRICAL ENGINEER — UNIversity Graduate with about two years shop experience required by large Industrial Concern in Montreal for permanent employment. Apply giving complete history, references to Box Number 693 Examiner. 3d-67-693G

h Help Wanted—Female

WANTED — EXPERIENCED GENeral; must sleep out. Telephone 2213. 3d-67-3954H

GIRL WANTED TO MIND CHILDren and do Light Housework. Call at 111 Gladstone Avenue, Evenings. 3d-69-4012H

WANTED — MIDDLE-AGED HOUSEkeeper, two in family. Apply Evenings between 6 and 7, at 539 Gilmour. 3d-68-3977H

MAID FOR GENERAL HOUSEWORK. Apply 462 Gilmour Street. 3d-67-3965H

j Employment Wanted

MIDDLE-AGED WOMAN DESIRES Housekeeping; old folks preferred. 'Phone 2750. 3d-69-4018J

EXPERIENCED PRACTICAL NURSE Disengaged. 'Phone 3071. 3d-69-4020J

Nursing.

PRIVATE NURSES FREQUENTLY earn $30 a week. Learn by personal correspondence. Catlogue No. 34 free. Royal College of Science, Toronto 4, Canada. s.tf.

UNDER-GRADUATE NURSE DEsires Position any kind, except Maternity cases. 592 George Street. 3d-69-4007W

DRESSMAKING.

AT HOME OR GO OUT BY DAY. 'Phone Miss Wilson, 1843J. 12d-73-3877Z

i Agents Wanted

TRUCK OR TAXI DRIVER WISHES Position. Apply 18 Edison Avenue. 3d-68-3976J

RELIABLE WOMAN DESIRES Work; Laundry called for and delivered; price reasonable; work guaranteed. Apply 563 Bethune. 3d-68-3975J

m Lost

SMALL DOUBLE PURSE, CONTAINing Money, at Regent Theatre Saturday Night. Please leave at Examiner. 3d-69-4019M

HEAVY DUTY TRUCK CHAIN. RETurn for reward to Can. Pacific Express. 3d-69-4013M

GUARD AGAINST ALL LOSS OF YOUR JEWELLERY AND FURS

Under our Special Policy. Full particulars on request.

HILL WEDDELL & HILLS,

'Phone 14 - - - - Est. 1883

Vatican Not Interested.

ROME, Mar. 19 (Canadian Press). —Cardinal Mundelein of Chicago is convinced that the Vatican is not interested in the United States Presidential campaign because "it is too far away and the issues are too involved."

Wearing comfortable slippers was the "offense" for which a stenographer employed in a bank in Paris was recently discharged.

m Lost

BOSTON TERRIER, DARK WITH White breast; answers to name of "Barney Google." Finder please 'phone M. Montgomery, 318J. Reward. 3d-67-3955M

CHAIN OFF CAR, 20 x 5, 25. GENtleman inquired and said he found it, but I did not miss it until I took the Car out. Reward. B. R. Strano. 2d-68-749M

WILL PARTY PICKING UP $5 BILL in Shoe Dept. of Teco Store on Saturday return to Examiner and save further trouble? 3d-69-4017M

SATURDAY NIGHT, BY WORKING Man, between Charlotte and London Street, Sum of Money. Finder please leave at Examiner, or 'phone 2351J. 2d-68-4010M

PURSE, CONTAINING SUM OF Money, at or near C.P.R. Depot, Saturday Morning. Liberal reward if left at Examiner. 3d-68-7319M

LOST — IN VICINITY OF MARKET, Parcel containing Lady's Shoes, rubbers, and laces, with Neill's bill. 'Phone finder, 2901J. 2d-67-3986M

BETWEEN BARRIE'S STORE AND Sherbrooke Street, on George, Purse containing Receipts and Change. Finder please leave at Examiner. 3d-67-3927M

n Found

TWO LADIES' PURSES LEFT AT Police Station. Owners may have same by calling. 2d-68-741N

o Live Stock

HEREFORD BULL, RISING 2 YEARS —Apply Oscar Cromie, R. R. No. 1, Ida, Ont. 3d-67-3952O

p Poultry

SPECIAL PRICES PAID FOR HENS and Chickens. 'Phone H. F. Doig, 2097. 26d-91-3982P

BABY CHICKS — FROM OUR LARger Leghorns and Heavier Rocks—bred to lay and bred to weigh. Cliffmuir Chicks are hatched from Mature Hens, selected for vigor, size and productive ability; mated to Males from R.O.P. stock. We vaccinate our Breeders and guarantee healthy Chicks. Cliffmuir Chicks develop quickly and come into lay early. Cliff Carruthers, Prop. 26d-77-3955P

LIVE POULTRY WANTED—BEST Market Price Paid, delivered to A. Atkins, 190 Charlotte St. Phone 771. Will call if desired. 26d-71-3483 P

BABY CHICKS OF BETTER QUALity from Females purchased from the winner of the Canadian Egg Laying Contest of 1925 and 1926, and also from Females of the best strain of Bred-to-lay Leghorns, imported from the United States. All Males used from 260 to 306 Egg Hens. Prices reasonable. Write for Free Mating List, if you want to have money on your Chick requirements. Gordon Girven, Norwood, Ont. 6d-67-649P

q Wanted

WANTED — POULTRY, BROODING Hens, from time to time. 'Phone 885. 3d-67-3963Q

WANTED — SMALL HOUSE OR Rooms. 'Phone 1268W. 3d-69-4015Q

EXPERIENCED TWISTERS. APPLY Bonner-Worth Mills.. 6d-71-728Q

BY APRIL 15TH, 5 OR 6 ROOM Bungalow; must be modern and decorations good. 'Phone 2746. 3d-69-4005Q

WANTED—USED FURNITURE AND House Furnishings; will pay highest cash price. 'Phone 2415. Ruskin's, 217-219 Hunter W. 6d-70-3949Q

WANTED—ROLL-TOP DESK, MEDium size. Apply 185 Dalhousie. 3d-68-3970Q

WANTED TO RENT — 6-ROOMED House, with conveniences. Write Box 3995, Examiner. 3d-69-3995Q

ELDERLY LADY DESIRES BOARD and Room, with Catholic home, if possible. State terms. Write Box 3999, Examiner. 3d-69-3999Q

WANTED — BY BUSINESS GIRL, Room and Board in private home, in St. Peter's Parish preferred. Box 4001, Examiner. 3d-69-4001Q

WANTED TO RENT, BY MAY FIRST —Moderate-sized Dwelling in West or North end, with garage; convenient to centre of City. Apply Box 3974, Examiner. 3d-68-3974Q

s Used Cars For Sale

SLIM'S GARAGE — REPAIRS TO all Cars; Overland Model 4 Parts. 182 Hunter. 'Phone 278W. 3d-67-3944S

CHEAP, FORD TOURING CAR WITH Starter, $50.00 cash for quick sale. Apply 616 Rogers Street. 3d-69-4008S

FOR SALE—DURANT STAR ROADster, 4 cylinder; in first class condition; a beauty; 1927 model; price $550.00. 'Phone 272, or 588 Stewart street. 3d-68-3968S

SPRING OFFERING OF RE-CONDITIONED Cars, Late Models: 1 Dodge Special Sedan of 1927, 2 Dodge De Luxe Sedans of 1926, 1 Dodge Special Sedan of 1926, 1 Dodge Special Touring of 1926, 1 Nash Standard Sedan of 1927, 1 Chrysler 58 Coach of 1926. Eastwood Motors, Dodge Motor Cars, Graham Trucks, cor. Brock and Water Streets. Tel. 943. 5d-70-3985S

WHERE TO FIND A GOOD USED CAR.

For "Better Class" USED CARS, consult BREWER MOTOR SALES, Distributors for Hudson and Essex Cars, Speed Waggons, etc. 131 Brock Street, Telephone 102. A Square Deal for Every Buyer. 26d-85-6088

t General Notice

TREE PRUNING — NOW IS THE time to get your Fruit Trees Pruned by Experienced Gardener. 'Phone 2496J. 6d-71-3991T

WOOD SAWING, 37 CRESCENT ST. 'Phone 1419F. W. Little. 12d-77-3971T

CALL 2354F — FOR FIRST-CLASS Painting and Paperhanging Work. Guaranteed. Estimates Free. George Boreham, 392 Brock Street. 3d-69-4000T

GOOD PERMANENT POSITION FOR

Peterborough and the war

March 18, 1915.

Peterborough's first casualties of the war are recorded to-day. Pte. Ben A. Manners, a worker at the Henry Hope factory, is reported killed in action, and Sergeant Peter Victor, assistant manager of the Singer Sewing Machine Co. here, is reported seriously wounded.

Major G. W. Bennett writes Vincent Eastwood, telling of life in the front line.

Capt. H. A. Pearson writes, telling of Y.M.C.A. activity in France.

March 19, 1915.

Lt. Harold O. D. Wilkins is first Norwood boy reported wounded.

Second draft to 26th Battery is made up to leave to-morrow morning. It includes: Thomas Baxter, J. Cruikshanks, James Pearson, John Currie, M. J. Clancy, R. Dickson, Wm. Dawson, Oscar Hallihan, James Arnote.

39th Battalion changes its marching song to "We want b-o-o-t-s, boots."

C Company of the 57th has supplied 60 men for overseas service, it was reported at a social evening yesterday. Capt. Maurice H. Park is in command.

Pte. J. Bills writes, telling of his first shots at the enemy.

Pte. G. Norman Curtis arrived home to-day, after having been in hospital since the contingent wintered at Salisbury Plain.

March 18, 1916.

93rd Battalion Orders by Lt.-Col. T. J. Johnston: Orderly officer to-day, Lt. R. R. de Puyjalon; Sunday, Lt. J. A. M. Cools. Orderly sergeant to-day, Sgt. McIntyre; Sunday, Sgt. Millership. Orderly corporal to-day, Cpl. Moore; Sunday, Cpl. J. Miller.

Taken on strength: J. A. Jamieson, C. H. Parks, G. Douglas.

No. 4 Platoon presents Sgt. Jay with gold-headed cane, fountain pen and handkerchiefs.

March 19, 1916.

Sunday.

March 18, 1917.

Sunday.

March 19, 1917.

Wm. McLaughlin and Alfred Bennett enlist with 247th Battalion.

247th Battalion Orders by Lt.-Col. C. H. Ackerman: Orderly officer to-day, Lt. J. M. Shook.

Pte. Louis Hele and Fred Guerin returned as being too young for service.

Pte. W. H. Heard reported wounded.

Pte. David Bradley (93rd) reported wounded.

Pte. Patrick Tobin has returned.

Sgn. Leo Copp writes, telling about a visit to Canterbury.

March 18, 1918.

Lt. J. R. Stratton, M.C., has arrived in St. John on his return from the front.

Pte. S. W. Lasher, of Campbellford, reported killed in action.

Capt. R. E. Layfield (80th) and Lt. W. G. Worth (93rd) have returned to Canada.

March 19, 1918.

Reception prepared for men of 1st contingent returning on leave was wasted when they failed to show up on special train.

Pte. Claude M. Harrison (93rd) returned to-day.

Drum fire on western front tells of preparation for enemy offensive.

THE CANADIAN HOMEMAKER

A series of weekly articles covering

PLANING . BUILDING . FINANCING
DECORATING . FURNISHING . GARDENING

copyright 1928

THE COLONIAL HOME

Lawson & Little, Architects.

In spite of the charming dignity of this little brick Colonial dwelling, there lies a spirit of friendliness which invites our closer inspection.

The happy exterior result portrayed by the perspective, is obtained almost solely by good general form and proportions. Notice the absence of expensive detail work, the doorway only, being accentuated by the simple use of a classic cornice and pilasters.

A belt course of bricks on edge, forming where required the sills of the first floor windows, helps to produce the general horizontal effect typical of the Colonial style.

Before leaving the subject of the exterior due attention must be paid to the landscaping, which, although of a simple nature, forms an effective setting for the house. Evergreens, and flowering shrubs, growing from a turf terrace which spans the front of the house, are its chief features.

The construction is of the most lasting kind. With concrete foundations, brick walls, slate roof, and stone walks and steps, this home will be serving its purpose long after many others, built at this time, have fallen into the wrecker's hands, while what is of more immediate concern to the owner, is the fact that upkeep costs will be practically non-extant.

Entry is made through a vestibule having a coat closet on each side, and a tile floor, into the hall. The left and right hall walls are taken up by the living room, and dining room openings respectively, while opposite the entrance are the stairs, and a door leading to the rear grade entrance and kitchen.

Beautiful interior effects on this floor have been obtained by the use of rough plaster in shades of cream for the ceilings and walls throughout. Imagine the charm of the living room with this type of wall, oak floors, and in common with the remainder of the ground floor except kitchen, gumwood trim. A well designed fireplace is located in the centre of one side, while wrought iron and tile electric fixtures grace the walls.

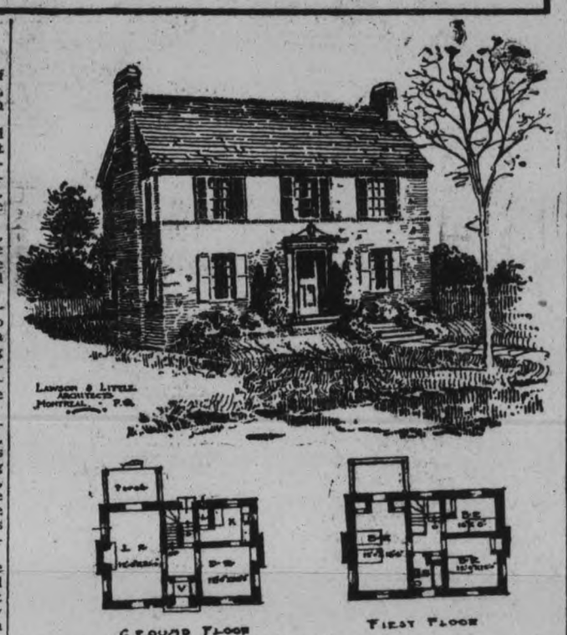

In the dining room, instead of the fireplace being in the centre of the wall, it is placed to one end. Apart from the exterior balance which alone would necessitate this position, a decided interior advantage will be obvious, when it is realized how much easier the fireplace may be avoided when arranging seats at the table, so that nobody need endure the discomfort occasioned by its heat striking directly on the back.

At the rear of the dining room is the kitchen, which is very compactly and conveniently arranged, and from which both front, and rear doors, may be quickly and easily attended to.

Returning to the hall, and ascending to the first floor, we find the same beautiful wall and ceiling treatments prevailing, with cream enamelled trim. The main partitions are located directly over those of the ground floor, which besides resulting in a good simple plan constitutes another element of the structural soundness for which this house may be particularly noted.

The largest bedroom, of course, is that located over the living room. It contains ample space for twin beds, as shown and is provided with two clothes closets, between which a door gives access to a balcony situated over the living room porch.

Two other bedrooms are provided, each having one clothes closet. That in the larger bedroom is very cleverly incorporated in the space usually occupied by a fireplace. A tiled bathroom, with recess bath, and a linen closet in the hall, completes the accommodation of this floor.

A dry well-lighted basement extends under the house, and contains a hot water heating furnace—the form of heating installation generally considered most satisfactory to meet house conditions.

This house was built on a standard lot of 50 feet, which, as the house itself is 34 ft. 6 inches wide, provides just enough clear space for effective treatment, and to assure light and air on both sides.

This home cost approximately ten thousand dollars, exclusive of lot.

Readers desiring further information regarding a house of this design should communicate with MacLean Builders' Guide, 345 Adelaide St. West, Toronto, Ont., who will see that it is supplied. When writing please mention design number 116. Copyright, 1928.

Question: Our neighbor built a house that does not line up with the street. He gave away soil and then had to buy more to fill up low places in the lot. Cannot these things be avoided? How?

* * *

They can be avoided. First have your building site and lay of the building on it accurately surveyed by a competent surveyor. Have the contractor pile the excavated material in two piles, one of top soil for future dressing of the lawn, the other of excavated material which can be used for filling, and the excess disposed of in any way that may be feasible. The best way to handle a matter of this sort is to employ a good contractor and make him responsible for your complete satisfaction under the direction of an architect.

Pupil Nurses Wanted

Buffalo City Hospital

462 GRIDER ST., BUFFALO, N.Y.

863 beds for the reception of every known disease.

Six Dispensaries in Connection

Affiliated with the University of Buffalo Medical and Dental Schools and Visiting Nursing Association.

3 year registered course, fitting pupils for Bedside, Public Health and Administrative Nursing.

670 hours devoted to classes, recitations, demonstrations and laboratory work in Dietetics, Home Economics, Bacteriology, Chemistry, Physiology and General Nursing subjects.

Opportunities for selected graduates to fill paid executive positions or pursue special study courses.

OUR EXPERIENCE OFFERS MOST OF THE ADVANTAGES OF A THREE YEAR COLLEGE COURSE

Entrance requirements: 1 year New York State High School or its equivalent.

Salary, $15.00 a month. Food, lodging, uniforms, laundry and books furnished free.

Straight eight hour duty. No split watches. One whole day off every seven days.

A well-conducted nursing course is a fine preparation for wifehood and a splendid opportunity to cultivate the habit of right living.

NEW CLASS NOW FORMING. 1d-67-734

EDMONTON, Alta., Mar. 17 (Canadian Press).—When the party of Canadian farmers touring Britain on their overseas marketing travels were entertained at Buckingham Palace, a pleasing little story of reception appeared in the London Sunday Pictorial. Queen Mary had an especially warm spot in her heart for the visitors from Alberta in which province lies the Prince of Wales' ranch. Here is the item.

"Have you seen my son there?" was the question regarding the Prince of Wales which the queen put to Mrs. Warner, wife of D. W. Warner, who is a farmer in Alberta. "I told her I had seen the prince and that we felt very much honored on that account. She seemed quite pleased and was very kind to us.

"The King extended a hearty greeting to the farmers, who went to the palace in bright red coaches and wearing ordinary clothes. The party remained for nearly an hour and had tea."

PHARMACY DRAWS BRITISH WOMEN

Many Take Up Chemical Profession—Percentage Small in Canada.

KINGSTON, Ont., March 19 (CP). —The editor of the Whig-Standard notes that pharmacy in Great Britain is attracting a remarkably large number of girls as well as boys. It appears that it is being taken up by many girls as an interesting occupation to last until other hopes which they cherish are realized. The knowledge they gain in the work might very well become useful to them when they are married and have children. It would certainly help them in cooking. There is much wider scope for chemists nowadays than there used to be, for so many more industries are appreciating the value of laboratory assistance and research.

The Whig-Standard says "The subject is new to us, and we have had no time to inquire thoroughly into how far pharmacy is being taken up by girls as a profession in Canada. But so far we understand the number is very small, only about one or two per cent as compared with men. There is every opportunity open for them to do so. We believe an arts course is necessary, then an apprenticeship, and then application to the college of pharmacy."

According to the Ministry of Health of Great Britain, 20,292 persons have been continuously in receipt of outdoor relief for three years or more.

Railway Time-Tables

CANADIAN PACIFIC RAILWAY
(Corrected to date.)

Going East—
8.10 p.m.—Indian River, Norwood, and Havelock. Daily except Sunday.
11.59 a.m.—Havelock, Tweed, Kingston, Smiths Falls, Ottawa, Montreal, Quebec, Boston and New York. On Sunday to Havelock only.
12.36 a.m.—Havelock, Tweed, Kingston, Perth, Ottawa, Smiths Falls, Montreal, St. John, Boston and New York. Daily except Saturday. Sleepers Montreal and Ottawa.
1.50 a.m.—Havelock, Tweed, Perth, Smiths Falls and Ottawa. Daily.
Going West—
4.55 a.m.—Myrtle, Toronto, Guelph, Goderich, Hamilton, Galt, Woodstock, St. Thomas, London, Chatham, Detroit, Chicago and New York. Daily.
5.50 a.m.—North Toronto, Agincourt, Owen Sound, Orangeville, Teeswater and Brampton. Daily except Sunday.
7.35 a.m.—Toronto, Hamilton, Brantford, Buffalo, New York, Galt, Woodstock, London, Chatham, Detroit and intermediate points. Daily except Sunday.
7.00 a.m.—Bethany, Lindsay, Orillia, Port McNicoll and intermediate points. Daily except Sunday.
3.30 p.m.—Toronto, Hamilton, Buffalo, Rochester, Boston, Woodstock, London, Windsor, Detroit, Chicago and intermediate points between Peterboro and Toronto. Makes connection with Vancouver Express for Winnipeg and Vancouver. Daily.
6.30 p.m.—Lindsay, Toronto and intermediate points. Daily except Sunday.

CANADIAN NATIONAL RAILWAYS TIMETABLE.
(Corrected to Date.)

Train No. 96—7.00 a.m., for Port Hope, Oshawa, Toronto, and makes connections for points on the Main Line East.
Train No. 93—8.20 a.m., for Lindsay, Blackwater Jct., Orillia, Midland, North Bay, and Toronto.
Train No. 171—8.30 a.m., for Lakefield.
Train No. 98—8.35 a.m., for Hastings, Campbellford, Stirling, Belleville, and makes connection with the "International Ltd." for Kingston, Brockville, Cornwall, Montreal, Boston, Portland, New York, and Halifax.
Train No. 92—12.00 noon, for Port Hope, Oshawa, Toronto, Hamilton, Buffalo, New York, London, Chicago, and makes direct connections for points in California, also makes connections for points on Main Line East of Port Hope.
Train No. 100—12.15 p.m., for Hastings, Campbellford, Stirling, Belleville, connecting with the "Inter-City Train" for Montreal, Quebec, and Halifax.
Train No. 372—12.10 p.m., for Lakefield.
Train No. 95—5.15 p.m., for Lindsay, Orillia, Midland, North Bay, Toronto, making connection with the "National" for Sudbury, Winnipeg and Pacific Coast points.
Train No. 99—8.05 p.m., for Lindsay.
Train No. 94—8.50 p.m., for Port Hope, Kingston, Montreal, Quebec, Halifax, Boston, Portland, and New York. Carries through sleeper Peterborough to Montreal.

CHAMBERS & MILLS

$1,500.00—6-Roomed House, extra lot, close to City on Bus line; small payment.
$2,000.00—Brick House, all modern, except furnace.
$4,000—New Brick and Stucco, all modern, hardwood floors.
$2,500.00—Brick Cottage, all modern good garden; easy terms.
$1,500.00—Brick Cottage, all modern, except furnace; 180 acres of good land, good buildings; would take House in City.
Good Butter and Cheese Factory for Sale.
Several Good Farms for Sale or Exchange.

CHAMBERS & MILLS
'PHONE 341
Res.: Chambers 1594W, Mills 1493W

— FOR SALE —
New and Second-hand Rubber and Leather Belting, Pulleys, Shafting, Pipes, Wiping Rags, etc., at Lowest Prices. Also COTTON BAGS for Sale.
APARTMENTS to Let. Low Rent.
A. LOW & CO.
383 Bethune Street
'Phone 607—Nights and Holidays 1627

GORDON & O'BRIEN—Barristers, BARRISTERS AND SOLICITORS. Solicitors, Notaries. Money to loan on easy terms. Special attention to Patents and Trade Marks. Phone 219. Hon. G. N. Gordon, K.C., J. A. O'Brien.

J. R. CORKERY, Barrister, Solicitor, Notary Public. Office: Ground Floor, 414 Water St., Peterborough. Five doors North of Hunter street. Money to Loan at current rates on easy terms.

S. T. MEDD—Barrister, Solicitor, Notary, Office over the Dominion Bank, corner of George and Simcoe streets. Telephone No. 22. Private funds to loan at current rates upon easy terms.

H. R. HALL—Barrister, Solicitor, etc., Peterborough, Ont. Office, corner of Hunter and Water streets, over the Canadian Bank of Commerce. Trust Funds to loan on easy terms of payment.

JAMES FORDYCE STRICKLAND—Barrister, Solicitor, Notary Public, Peterborough. Phone 191. Money to Loan. 275 Water Street.

WILFRID F. HUYCKE—Barrister, Solicitor, Notary Public. 395 Water street. Telephone 239.

PECK, KERR & McELDERRY—Barristers, Solicitors and Notaries, Office, Water street, Peterborough. Money to loan at the lowest current rates of interest. Telephone 1950. E. A. Peck, F. D. Kerr, K.C., V. J. McElderry.

MEDICAL.

DR. BUCHANAN, F.R.C.S., Edinburgh M.R.C.S. Eng., L.R.C.P., London, Eye, Ear, Nose and Throat Specialist. Hours, 9-11, 2-4 p.m., and 7-8 p.m. Phone 519. Office, corner Water and Murray streets.

DR. C. C. CRAGG, Eye Ear, Nose and Throat. Office, Clinic Building, corner Charlotte and Reid. Phone, office 2000, house 1018.

SURVEYOR.

F. T. WEBSTER, Ontario Land Surveyor, Registered Professional Engineer, formerly of Ottawa. Phone 2540.

VETERINARY.

DR. W. F. McELROY, Vet. Sur. Office and Residence, 290 Charlotte Street, Charlbond Building, Peterborough. 'Phone 1622J.

CHINA PAINTING
Mrs. Langley McCarthy
Teaches Biscoff's New and Beautiful Work in CHINA PAINTING

DAVIS-THOMPSON COMPANY, LTD.
Insurance and General Agency
433 GEORGE STREET - - PHONE 40

6% BONDS

The Underwriters have commissioned me to sell for them 1st Mortgage Real Estate Development Gold Bonds (Central Montreal City Properties). The finest Security in the World.
Address: J. H. BURNHAM - - - Peterborough, Ont.
64-62-552

4% INTEREST, compounded Half-Yearly, Paid on Deposits.

One Dollar opens an account. Special facilities afforded Depositors for the convenient transaction of their business, and accounts are subject to cheque withdrawal.

For Sums of $100 and upwards this Company's Debentures are issued in terms of one to five years, bearing special rates of interest, depending upon the term of investment.

MONEY TO LOAN.

Toronto Savings and Loan Co.
435-437 George Street, Peterborough.

LOCALS

JAMES O'TOOLE.

For real Solvay coke and body hardwood, hemlock and hardwood slabs, phone 1937. 6d68 650

WHEN YOU WANT

Coal that satisfies Call 111, and order Lehigh Valley Coal. All sizes on hand. Also Solvay Coke, Hard and Mixed Wood; cut and split as desired.—J. E. A. Fitzgerald, 253 Hunter Street. 17d-78-643

X-RAYS

Guaranteed to cure all skin diseases, ring-worm or eczema. Real relief for asthma, rheumatism, and bronchitis. F. M. Seymour, X-ray Specialist. 340 Charlotte Street. For appointment phone 2742. Under medical supervision. 26d-83-566

'PHONE 520

If you are out of milk or cream at any time do not hesitate to telephone us and we will make a special delivery up to six o'clock. After that it may be obtained at our plant, corner Park and Sherbrooke streets. Campbell Dairy Products Limited.' Phone 520. 7

BUY YOUR FUEL NOW.

And avoid cutting up your lawn. Don't wait until the frost is out of the ground. Our stock is complete, quality the best. "Famous Reading Anthracite." Prices will never be cheaper. Sanitary Ice, Coal, Coke and Wood Supply. 'Phone 147. dtf.

AUCTION SALE.

Household furniture and etc. at the home of Mr. Oliver White, 15 McGill street, on Thursday, March 22, entire furnishings including New Scale Williams Piano, combination gas and coal range. Terms cash. Sale 1.30 p.m. 4d-69-718

SPECIAL VALUES IN DRY WOOD

12-Inch Mixed Heavy Slabs $4.50
12-Inch Hardwood Heavy Slabs..$9.50

A large team-box load in each case. Excellent values and ideal for present use. Buy direct from manufacturer. **The Peterborough Lumber Co., Ltd.** Phone 545. 163 Hunter St. W. 7d-71-707

PHONE 2860

For O.T.O. Coke, Hardwood, Hard Slabs, and Dry Mixed Slabwood. Close prices. Thompson's, Rink and Lake Streets. 4d, 67, 667

ST. PATRICK'S TEA

The Women's Association of Murray Street Church are having a Tea and Sale of Home Cooking at the home of Mrs. J. A. Morgan, 474 George Street, Tuesday, March 20th, afternoon and evening. Good programme provided. Admission 25c. Public is invited. 3d, 15 16 19, 677

Grand Orange Lodge "At Home"

In Armouries, Lindsay, on WEDNESDAY EVENING, MARCH 21

Hooper's Nine-Piece Orchestra

Lindsay Women's Institute will serve refreshments. Peterboro citizens invited. Dancing at 9 o'clock. Make arrangements to be there.

Admission $1.50, Extra lady 50c

Harry Brown, Co. Secretary. E. N. Mitchell, Co. Master

God Save the King

2d-15,17-672

W. GORDON HALL
Electrical Contractor
'PHONE 1403-W.

R. C. HEARD
Has removed his agricultural Warehouse to
348 Water Street,
Opposite the Market.
3d-67-3938

Progressive Bridge
At the Canadian Legion Main Auditorium, **Wednesday, March 21,** at 8 p.m. Ladies and gentlemen invited. Admission 25c. Proceeds for relief.
2d-68-744

EUCHRE PARTY
At the Canadian Legion Rooms, **Wednesday, March 21st, at 8 p.m.,** in the Euchre Room.
Admission only 25c.
Dancing Discontinued.
2d-68-743

CLIPPER PLATES
SHARPENED—50c PAIR.
Prompt Shipment of Mail Orders.
WM. TAYLOR,
221 Hunter Street West.
fmw

LEARN THE TRUTH
Your eyes can be made to serve long after their turn has passed. Learn the truth about your eyes and get the best in glasses at prices to suit you.
M. J. ROCHE
Optometrist,
188 CHARLOTTE ST.
m,w,f-tf-626

MR. A. N. O'BRIEN.

Mr. O'Brien, editor of "Armour of Light," Chicago, a paper reaching three continents, will speak in Gospel Hall on Monday, Tuesday and Wednesday of this week. All welcome. 1d67-742

LOYAL ORDER OF MOOSE.

All members, ladies and gentlemen, are asked to meet at Duffus' Bowling Alleys, 7.45 p.m., on Thursday, March 22nd. 1d-67-74€

SOCCER MEETING TO-NIGHT.

A special meeting of the local association will be held in the Chamber of Commerce rooms to-night at 8 o'clock. Alterations to rules and regulations as changed at annual meeting.

WON'T BURN

or explode. When cleaning your clothes use Parke's Knoflame. It is non-explosive and a great grease-spot chaser. It can be used on the finest fabric without fear of damage; takes the grease spots out of clothes, upholstery, rugs, etc. 25c, 50c and $1.00.—Bond's Drug Store, corner George and Hunter streets.

CONCERT.

King George school is putting on a concert to-morrow night, Tuesday, March 20th. Good program and home-made candy. Refreshments. Silver collection. 1d-67-738.

THE DUTCH DETECTIVE,

The three-act farce presented by the Baraca class at Murray Street Baptist church so successfully last week, will be repeated in Knox United Church Lecture Hall on Wednesday, March 21st, under the auspices of the Volunteer Bible Class. 1d-67-736.

FEMALE VOICE CHOIR CONCERT

Mrs. E. B. Heard, whose small pupil, Ardyth Richardson, played so well at the concert given on Friday evening last, under the auspices of the Female Voice Choir, in the Canadian Legion Hall, also played two duets with the tiny musician.

CARD OF THANKS.

Mrs. A. Pinch and Family desire to thank all kind friends and neighbors and William Hamilton Foundry for kindness shown them, and floral tributes, during their recent sad bereavement.

CORRECTION

Mrs. Joseph Huard and family regret that the wreath sent by the Buffing and Plating Room of Westclox Company, was overlooked in the Card of Thanks, due to the wrong card having been placed on it. They wish to thank the donors for flowers and sympathy in their late bereavement. 1d, 67, 751

Obituary

MRS. A. E. HUESTIS.

TORONTO, March 19. Canadian Press. — Mrs. A. E. Huestis, prominent church and philanthropic worker died here to-day. Mrs. Davidson of Peterboro, is a daughter.

The funeral arrangements have not yet been completed.

MRS. THOMAS DERRY.

On Sunday, March 18, 1928, there passed away at her home, 520 Gilmour Street, Peterborough, Elizabeth Weir, relict of Thomas Derry. Her demise loses to Trinity United Church, one of its oldest members. The late Mrs. Derry was born in Kingston, and was eighty-nine years of age.

The funeral, which will be private, will take place from her late residence, 520 Gilmour Street, on Tuesday, March 20, 1928, to Little Lake Cemetery at 2.30 p.m., Rev. David Wren, of Trinity United Church, conducting the service at the house at 2 p.m.

SISTER MARCELLA

Yesterday evening, at 5.50, after a lengthy illness, the death took place at St. Joseph's Hospital of Sister Marcella, a member of the Community of St. Joseph, who had long been a member of the teaching staff of the Peterborough Separate Schools.

The funeral will take place from Mount St. Joseph on Tuesday morning; the Funeral Mass to be celebrated at nine o'clock.

MRS. HARRIETT ARMSTRONG

SPRINGVILLE, March 19. — The funeral of the late Mrs. Harriett Armstrong took place on Saturday, March 17th, from the family residence at Springville and proceeded to Little Lake Cemetery for interment Rev. A. H. McConnachie officiated at the services.

Mrs. Armstrong was before her marriage Harriett Crozier, a resident of Manvers, where she was born in 1852. She married John Armstrong in 1883 and together they made their home on a farm in North Monaghan. They had four children, one of whom, Mrs. H. Brown, died in 1910, leaving her infant daughter, Mildred, to the care of her grandparents. About eight years ago they retired and moved to Springville. Four years later the deceased was left a widow and shortly afterward her health began to fail. For the past year she has been a courageous sufferer, never complaining and always showing great pleasure at seeing her many friends when they called to see her.

She loved the quiet home life and found comfort in being alone even through her suffering. Before her death, she particularly requested of her family and friends that there would be no flowers for her funeral.

This wish was fulfilled except for a beautiful spray of lilies and roses sent by Springville church and used afterwards at the Sunday service in memory of one who would suffer no more.

She leaves to mourn her loss, one daughter, Mrs. H. Cathcart, Springville; two sons, Sidney of Bethany and Stanley of Mariposa, and one sister, Mrs. Porteous of Bethany; also Mildred Brown, a granddaughter teaching at Campbellcroft and nine younger grand-children.

Her pall-bearers were: Messrs. William Whitfield, Fred Wilson, Willis Tully, Harry Brown, Will Banisay and Joseph Austin, the two latter being from Port Hope.

New Wedding Gifts

Our new stock of Silverware has just arrived and includes many new and beautiful designs. These pieces are of the best quality and made by well-known manufacturers of very high reputation. Included in our assortment are:

CASSEROLES
PIE PLATES
CANDLE STICKS
ENTRE DISHES
TEA SETS
BON-BONS
MUFFIN DISHES
BREAD TRAYS
SANDWICH PLATES
SALTS AND PEPPERS

All patterns of Flatware, etc, etc. Come in and let us show you these beautiful Wedding Gifts, all at Popular Prices.

WARNE BROS.
DIAMOND HALL
PHONE 880

MICHAEL MARTIN CAUSES TROUBLE

Quarrel With Storekeeper is Followed By Scuffle. With Officer.

Michael Martin caused a little excitement on Charlotte street on Saturday night. He entered the store of A. Cherney and purchased a wrench. On coming out he thought he had been short changed and returned. Onlookers who saw the purchase being made declared that Martin had received the right change, but Martin refused to leave. In a few minutes Police Sergeant Arthur Thomas happened along. The officer put Martin out of the store, intending to let him go.

Martin raised the wrench as if to hit Sergeant Thomas, but lost it in the scuffle that followed. Martin then turned and ran into Parker's Dye Works with the police officer following him. In the dye works he could not find a ready exit so he broke a window. He got out into the back yard. He ran to the creek and in attempting to cross the ice broke through and got thoroughly wet. Later in the eveing he made his appearance on Charlotte street again and this time, police say, he took a suit of clothes from A. Atkin's store, disappearing immediately after in the lumber piles south of Charlotte street.

THEATRE IS FILLED FOR FINE CONCERT

Splendid Program Given at Fifth of Humane Society Series.

A capacity audience filled the Regent Theatre last night for the fifth of the series of sacred concerts which are being offered there on Sunday evenings under the auspices of the Peterborough branch of the Humane Society. A very fine program was given, every number being received with enthusiastic appreciation. The appearance of Frank Oldfield, of Toronto, who was in the city yesterday as soloist at Knox United Church, and his singing of two loudly-applauded numbers, was the major item of the evening. Dr. J. J. Craig acted as chairman, and will also have charge of next Sunday evening's program. Numbers last night were as follows:

Mixed quartette from St. Paul's Presbyterian Church, composed of Mrs. W. Byers, Miss Jessie Pattison, John Anderson and Harry Flowers, singing "Rock of Ages," with accompaniment by M. B. Chenhall; vocal solo by Miss Ernestine McManus, Rosewig's "Ave Maria," with accompaniment by Miss Florence Giroux; vocal solo by Miss Margaret Dickson, "Sundown," with accompaniment by Miss Gwen Donley; vocal solo by Miss Ethel Maybee, "Come Unto Me," with accompaniment by Miss Gwen Donley; cornet solo by Joseph Minicolo, "The Rosary," with accompaniment by Miss Marguerite Rome; readings by Mrs. F. McNeely, "The First Settler's Story" and "Jimmy Douglas"; vocal solo by Miss Geraldine Collins, Gounod's "Ave Maria," with violin obligato by Arnold Spencer, and piano accompaniment by Miss Gwen Donley; vocal solo by Mrs. Ross Williamson, "The Lord Is My Light," with accomapniment by Miss Gwen Donley; violin solo by Roy Rome, Schubert Wilhelmj's "Ave Maria," with accompaniment by Miss Marguerite Rome; vocal solo by Miss Alma Blanchard, "Sun of My Soul," with accompaniment by Miss Musa Cox; male voice quartette from St. Paul's Church, composed of Charles Clark, John Anderson, Horace Hope, and Harry Flowers, singing "The Comforter Came," with accompaniment by M. B. Chenhall; and two vocal solos by Frank Oldfield, who sang "Nearer, My God, to Thee," and "Honor and Arms,' with accompaniments played by Miss Muriel Bridge.

Ushers for the occasion were T. E. Sargent, D. C. Grant, F. Goodfellow, J. Juby and J. S. Chandler.

BUY ADVERTISED GOODS
Compare, Then Select

Financial News and Views

Latest Comment on Grain and Industrial Markets. **Closing Quotations on the Principal Active Stocks.**

(Quotations over Stobie-Forlong & Co. Wire).
(5.30 p.m. Quotations)

NEW YORK STOCKS.

	High	Low	Last
Amer. Can.	84	83½	83½
Allied Chem.	161½	159¾	161
Balt. and Ohio	117⅜	116¾	116¾
Cast-Iron Pipe	226	216	226
Freeport T.	82⅞	82	82⅛
Chrysler.	64⅜	63¼	63¾
North Amer. Co.	63⅞	62¼	63¾
General Motors	169	167½	169
Hudson Motors	92⅝	91½	91¾
Inter. Nickel	93	91½	91½
U.S. Ind. Alcohol	121½	120⅜	120⅝
Mack Truck	94⅛	93¾	93⅝
U.S. Rubber	47⅝	46⅜	46½
Sears Roebuck	91⅜	89	90½
Montgomery W.	138½	137½	137½
U.S. Steel	148⅜	146	146⅝
Yellow Cab.	33½	33	33¼
Studebaker.	63⅞	63⅝	63⅝
Overland	23½	22¾	22¾
Hupmobile	45	44½	44½
South. Pacific	122½	121⅝	121½
Rock Island	112⅛	111½	111½
Reading.	106⅜	105¾	105¾
N. Y. C.	172	171⅝	172
Can. Pacific	215⅝	214⅞	215⅝
Texas Gulf	76⅞	76	76¼
Radio.	148½	138	138⅜
Int. Paper	73	72½	72⅞
Int. Comb.	51¼	49½	50½
Gas	141½	137⅞	140⅝

CANADIAN STOCKS

	High	Low	Last
Barcelona	71	..	..
Bell Phone	166½	166	166½
Int. Nickel	93¼	91¼	91½
Ind. Alcohol	41¼	41	41
Can. Pacific	216½	214⅛	215
City Dairy	46½	46½	46½
Dom. Stores	114	..	..
Hiram Walker.	60¾	59½	59½
MacKay C.	127½	122	127½
Brit. Amer. Oil.	36¾	36½	36⅝
Seagram.	18⅞	18½	18⅞
Imperial Oil	59½	59	59
Int. Petroleum	37	..	..
Shredded Wheat	69	..	..
Brompton Paper	57¼	56¾	56¾
Page Hursey T.	96	95¼	95½
Massey Harris	40	..	..
Cosmos.	22	..	..
Canada Malting	37	36¾	36¾
Laura Secord	43	..	..
Carlings.	36¾	36⅜	36⅜
Building Prod.	46	45	45
North. Bakeries	45¼	44½	45¼
Cockshutt Plow	110	109½	110
Coast Copper	44	43	43½
Kalvinator	10	..	..
Canners.	17¾	..	..
Maple Leaf Mill.	111	..	..

WINNIPEG WHEAT.

	High	Low	Close
May.	142½	141⅝	141¾
July.	144¼	143⅜	143⅝
Oct.	135⅞	135⅛	135¼

CHICAGO WHEAT.

May.	139⅝	138¼	138½
July.	136⅜	135¼	135½
Mar.	140⅝	139½	139½

CHICAGO RYE.

May.	120¾	120	120¼
July.	114½	113⅝	114¼
Mar.	120½	120	120½

CHICAGO CORN.

May.	101¾	100¼	101
July.	104	102⅝	103¼
Mar.	99¼	97¾	98½

CHICAGO OATS.

May.	58¾	58	58¼
July.	53½	53	53
Mar.	58⅝	58	58¼

MINING STOCKS.
(Quotations over F. G. Oke & Co. Wire).

	High.	Low.	Last.
Abana.	280	270	275
Amity.	32	..	..
Aconda	32½	28½	28½
Ajax Oil	55	..	..
Amulet	380	350	380
Ankerite	51	..	..
Apex	7½	7	7
Area	21	..	..
Argonaut.	17	16	17
Arno	22½	..	..
Baldwin	2¾	..	..
Barry Hollinger	125	121	123
Bathurst Mines	27½	27	27
Beaver	164	160	160
Bedford	50	49¼	50
Bidgood	100	92	94
Buckingham	7⅝	7½	7½
Capital Rouyn	14½	14¼	14½
Capital Silver	15	..	..
Castle Trethewey	60	..	..
Central Manitoba	145	139	139
Chapuy Hughes	12	..	..
Columbus Kirk.	4	..	..
Coniagas	490	..	..
Copper Hill	40	..	..
Corona	8½	8	8½
Crown Reserve.	54	53	53
Dom. Kirkland	3	..	..
Dome.	1045	..	..
Duprat	8¾	8	8
Goldale	33½	..	..
Gold Hill	25	23	23
Goodfish	50	..	..
Granada	24½	34	24
Grover Daly.	12	11	11
Hilltop.	17	..	..
Hollinger	1715	1705	1710
Howey	135	130	130
Inter. Nickle.	91½	91	91½
Keeley.	60	57	57
Jackson-Man.	84½	83	84
Kirkland Hunton	17	16½	17
Kirkland Lake	210	206	210
Kootenay Florence	35	..	..
Lebel Oro	40	..	..
Lake Shore	2375	2350	2375
Laval-Quebec.	21½	20¾	21
Macassa	41½	..	..
Malartic	109	106	109
Marriott	22	..	..
McDougall	58	..	..
McIntyre	2745	..	..
Millcrest	8¾	..	..
Mining Corp.	360	..	..
Newbec.	39	38	38
Night Hawk	6	..	..
Nipissing.	490	475	490
Noranda.	1840	1800	2840
Osisco.	41	..	..
Peterson-Cobalt	20	..	..
Pawnee Kirk	59	..	..
Pioneer.	56	..	..
Porcupine Crown.	4½	..	..
Potter Doal.	16½	15¾	16
Premier.	270	265	265
Realty Mines	26½	24	26½
Ribago.	9½	..	..
San Antonia	40	..	..
Stadacona	15¾	15¼	15¼
St. Anthony	40	..	..
Sudbury Basin.	1150	975	1070
Sylvanite	335	..	..
Towagmac	355	340	350
Teck Hughes	880	858	860
Tough Oak	57	55	56
Treadwell Pref	2750	..	..
Vacuum Gas	9½	..	..
Vipond.	65	55	65
West Dome Lake	12½	12	12½
Wright Harg.	525	515	515
Unlisted—			
Sherritt Gordon	745	720	720
Hudson Bay.	1775	1750	1775
Pend O'reille.	1710	1690	1700

MINES.

F. G. Oke & Company wire as follows:

TORONTO, March 19. — What appeared to be a bear drive on Sudbury Basin stock this morning was the most outstanding incident on the mining market. Judging from the manner in which all offerings were quickly taken and the way the stock reacted from $9.75 to $10.60 per share, cheap stock is in strong demand. Rumors of $15.00 for Sudbury Basin are on street, and in view of a small issued capital such a price would not be surprising.

Information is in the hands of shareholders this morning regarding the annual general meeting of Abana Mines, Limited, which will be held at the Windsor Hotel, Montreal, on March 24, at 3 p.m. Much important news is expected to be announced at this meeting, and which is expected to have a bullish effect on the market for Abana stock. There seems little doubt about Abana producing about the end of the coming summer, and if ore continues to be blocked out and put in sight as has been done during the past few months, then the future for Abana market wise seems in the $10.00 class of stock. Also the promising prospect adjoining Abana, of Abonde Mines Limited should not be overlooked.

Abonde stock is selling pre-listing price 30 cents per share, and there is very good reason to believe that some of Abana's rich copper gold ore bodies extend into the Abonde property.

Further work on Abonde is expected to result in important discoveries.

Amulet was easy this morning, but this is another stock which we believe should be purchased at prevailing prices for although there are many conflicting reports regarding ore reserves, it is generally considered among wel l informed circles that Amulet will prove a mine of considerable importance.

Towagmac was in strong demand at current quotations, presumably on reports of favorable discoveries on their Sudbury properties. We believe this stock should be watched closely as the present market action seems to presage further advances.

As a whole the market was firm and higher prices generally are predicted on street during the next few weeks.

Advance at ... ...

CHICAGO, March 19 (Canadian Press).—Helped upward by an unexpected advance in wheat quotations at Liverpool, the wheat market here scored early gains to-day. Liverpool reported a better demand for wheat and there was also a decided falling off in the amount of wheat afloat for Europe. Opening at ¾ to 1 cent advance, Chicago wheat later scored additional gains. Corn and oats were also firmer, corn starting ⅝ to ¾ cent up, but subsequently reacting somewhat. Opening prices were:

Wheat, March 140⅜, May 139¼. Corn, March 98, May 100⅝. Oats, March 58, May 58¼.

Toronto Exchange Trend Is Downward

TORONTO, March 19 (Canadian Press).—A general downward tendency was shown in the morning session of the Toronto Stock Exchange today. International Nickel continued active and after opening at 93 dropped to 91½ at the close for a net loss of 1¾. Page Hersey advanced ½ at 95¾, while Canadian Canners First Preferred and Second Preferred moved fractionally higher at 90¼ and 2¼ respectively. C.P.R., after selling up to a new high on Saturday, eased down to 215 to-day for a loss of two points. Massey Harris was very quiet and sold down factionally.

The unlisted section of the market was rather quiet, with the majority of stocks remaining unchanged. Carlings and Goodyear Tire both recorded slight gains.

Sudbury Stocks Firm As Most Shares Drop

TORONTO, Mar. 19. — (Canadian Press.)— The newer Sudbury issues were conspicuously firm in an indefinite list on the standard mining exchange this morning, while Sudbury Basin suffered a reaction from last week's big advance. Sudbury Basin eased half a dollar at 10.60, but Sudbury Mines gained four at 24 and Sudbury contact advanced five at 40. Sherritt firmed at 725 and Amulet advanced 25 to 3.80, but the rest of the list was inclined to be heavy. Teck Hughes softened 16 at 8.59, Lake Shore eased 25 at 23.50 despite Kirkland Lake's three point gain at 2.39, Pend O'reille at 17.50 and Hudson Bay at 17.60 were easier, and Noranad softened slightly at 18.20.

Utility and Rubber Shares Being Bought

NEW YORK, March 19 (Canadian Press). — Speculative interest in today's stock market was divided between brisk accumulation of Public Utilities and Rubbers and heavy profit-taking in some of the recent pool favorites. The price movement was decidedly irregular, but the gains, which ran from one to seventeen points, outnumbered the losses, several of which ranged from three to nine points. Trading failed to maintain the terrific pace set in the closing days of last week, but it was fairly heavy, nevertheless. Public Utilities, which provided about half of the score or so new high records created during the early part of the session, were bought in reflection of expanding earnings and the revival of merger rumors. Mackay Companies jumped eight points to a new top at 125½ on buying presumably influenced by the recent upswing in other communications issues. International Telephone moved up more than five points to a new high in expectation of the issuance of valuable "rights" before the end of the year.

New Nickel Mine Is Making Progress

(Special from The Financial Post Syndicate)

Publication of the International Nickel Company's annual report last week drew attention to the steady progress that is being made in bringing the company's Frood mine to the production period. President Stanley stated that the shaft is now down 2,500 feet and should bottom at 3,000 feet early this year. Cross-cutting, raising, and station construction will take several months, and the ore body may not be reached until the beginning of 1929. He estimated that it would take possibly two years for the equipping of the mine, the opening up of stopes, and the construction of the Frood Surface plant and the additions necessary to the Copper Cliff smelter to take care of the Frood's output, and that both mine and smelter will be in operation in 1931.

Diamond drilling has indicated that high grade ore lies below the Frood's 2,000 foot level, and that copper is associated with the nickel in such large quantities that a large output of copper is assured. It is also known that the precious metal content of the Frood Ore body is greater than that of the Creighton, but exact estimates will not be possible until the ore is cross-cut and further developed.

In the Frood Mine, the International Nickel Company is credited with possessing one of the most valuable mines in the world. It is believed that the Frood Mine contains at least 100 million tons of ore. In addition to the nickel and copper contents, the new ore deposits carried a high percentage of metals in the platinum group, as well as gold and silver.

How great a value International Nickel puts upon the Frood may be gauged to some extent, by its commitment to a development program that has already called for the expenditure of $1,600,000, and calls for an expenditure of approximately $12,000,000 more over the next three years, exclusive of the erection of an electrolytic copper refinery, if this should be decided upon.

The heavy buying of Nickel on the Canadian Market during the past year has given rise to the statement that control is passing, or has passed, into Canadian hands. This is certainly not borne out by the directorate of the company, as of the fifteen members on the board, but two are Canadians.

That certain interests are seeking control of the stock, which is becoming increasingly more closely held, is indicated by the fact that common stock shareholders of record December 31st, 1927, were 1,199 less than the preceding year, and stood at 11,162. Preferred shareholders numbered 1,350 as compared with 1,433 the previous year.

"Give wings to the Canadian prospector, engineer and geologist and these courageous and trained mining men will find more mineral deposits in the next five years, than have been discovered in the last half century."

John E. Hammel, well known Canadian prospector, mining promoter and millionaire, the sponsor of the Flin Flon, the Howie and Harker mines, has adopted this as his slogan, and organized Northern Aerial Minerals Exploration Limited.

This is an aerial transport company designed to apply the airplane in a practical manner to the problem of exploring, prospecting, and developing Canada's great pre-Cambrian shield which extends from Newfoundland on the east, across northern Quebec and Ontario, and the prairie provinces into the Yukon, of which it is estimated not more than 15 per cent has been prospected and many thousand miles of which have never been visited by a white man.

Hammell will carry the prospector to promising mineral areas, keep him in supplies, and co-operate with him in bringing in operating companies to work the valuable property he may locate. The scheme while bold, is by no means visionary, as one aerial transportation company has been engaged in conveying passengers and freight into several of Canada's isolated mining fields for a number of years with marked success.

BOY HURT COASTING.

Ennismore Lad Badly Cut When Sled Runs Into Barn.

ENNISMORE, March 19. — On Saturday the eldest son of Mr. and Mrs. Patrick Murray met with an accident. He was sleighriding down a hill towards the barn, when the sleigh stopped suddenly throwing him against the barn door.

He received a bad cut in the upper lip and was immediately taken to a Peterboro doctor, who dressed the wound.

Wanted Salesmen

Experienced, if possible. Must be snappy, courteous workers. Apply at once

LEBRUN'S CLOTHING STORE
281 George Street Peterborough.

ADVERTISE IN THE EXAMINER

THE SPIRIT OF SERVICE

Daily from 8.00 until 11.00 we supply the needs of scores of people—both over our counter and by our messengers. We do this gladly, conscious of the opportunity of bringing health and happiness into the lives of our customers!

PHONE 274 **Borland's Drug Store**
228 CHARLOTTE STREET (only 4 Doors from Aylmer)

Welch's Barber Shop

Wish to announce to the public that Mr. Dave Quinlan has joined the staff and will glad to meet his friends. We have now four barbers—Mr. Dave Quinlan, Mr. Wilson Dunlop, Mr. Leslie Abraham, and W. J. Welch. In the Beauty Parlor we have Miss Viola Tranter and Miss Olive Northey for Marcelling, Manicuring, Water Waving, Finger Waving, Facials, Shampooing, Hair Tinting and Scalp Treatments. Ladies' Hair Cutting in private saloons. We guarantee satisfaction and quick service. For appointments, phone 344. 144 Hunter St. W, next to Roy Studio.

Notice!

MR. JAMES LANG, formerly of the Lewis Barber Shop, has been added to the Staff of Efficient Tonsorial Artists at KENT THROOP'S BARBER SHOP, and will be pleased to welcome any of his friends, and give them his usual courteous and expert service.

KENT THROOP
164 Simcoe Street.
3d-19,21,24-780

Announcement

HEINTZMAN & CO. take pleasure in announcing that they will Broadcast from CJYC (517m), Toronto,

THE HEINTZMAN HOUR OF BETTER MUSIC

Between 9 and 10 p.m.
EVERY MONDAY EVENING.
Artistes for This Evening:
REGINALD STEWART, Famous English Pianist.
ELIE SPIVAK, Violinst.

HEINTZMAN HALL

AUTOMOBILE LOANS ARRANGED

Contracts refinanced; if in need of a loan on your car consult us; easy terms; quick service; all dealings confidential.

G. H. Brown. Phone 1728M.
14d-19, 21,24,26,28,31,2,4,7,9,11,14,16,18-797

FISH
at
Wholesale Price

Finnan Haddie - Per lb. 12c

HADDIES will soon be off the market until next Fall.

Take advantage of this offer—almost a last chance for this season.

Our reason for selling is that our storage space is required for other purposes.

The HADDIES offered are in first-class condition, and a good, general purpose, average household size.

YOU WILL LIKE THEM

PHONES—183 and 381
Canadian Packing Co. Ltd.
6d-19,20,22,24,26

BOILER WHEELS ARE BROKEN OFF

Steamer Used For Clearing Drains Damaged Crossing Ruts.

On Saturday afternoon, while climbing into, over and out of the ruts at the corner of George and Murray streets, the steam boiler outfit being used about the city in clearing the surface drains, suddenly squatted, with the rear wheels curved delicately beneath, there to remain interrupting traffic until special preparations for her removal could be completed.

Bitter Enemies

"Fruit-a-tives" the Foe of Constipation

NEW MILLS, N.B.—"I can honestly say 'Fruit-a-tives' are the best internal regulator I have ever used. Other remedies, and I have tried many, cause pain and griping, but 'Fruit-a-tives' always act easily and effectively. I most sincerely recommend them."

Mr. S. MacNair.

Made from the intensified juices of fresh fruits combined with tonics, "Fruit-a-tives" is a natural medicine. It strengthens the system to act naturally without the continuous use of laxatives—25c and 50c a box.

Demand Maniu As Premier.

BUCHAREST, March 19 (Canadian Press).—Leaders of the National Peasant Party to-day awaited the decision of the regency which rules for the young King Michael on their demand that their leader, Julio Maniu, replace Vitila Bratianu as Premier.

A business executive asks five questions BRUCE BARTON answers them

Start reading "What CAN a Man Believe?" To-day. Turn to page 10

SPRING FASHIONS

The Evening Examiner

SPRING FASHIONS

IF IT WILL HELP PETERBOROUGH AND DISTRICT, THE EXAMINER IS FOR IT.

VOL. LXI., No. 67 PETERBOROUGH, TUESDAY, MARCH 20, 1928 PRICE THREE CENTS

The Flower of Fashiondom is Displayed in This

Spring Fashion Number

In which Examiner reporters and Peterborough merchants tell of the smart apparel awaiting madame and mademoiselle in city stores. There are descriptions and pictures here of the smartest in frocks, suits, coats, millinery, lingerie, footwear and accessories, besides the many items of house furnishings that will be found needful at this season.

This Section is indeed

La Parade des Modes

Greet Spring with a Smile! Every page of this Fashion section has dainties that will make you happy just to think about. And isn't it great that everything pictured and described here can be seen and bought right in Peterborough!

Larger Women Prefer Navy for Spring

Next in importance with those who are not slender are black, beige and navy blue. These color facts hold true in ensembles, coats and in frocks.

Handkerchief Scarfs Grow in Popularity

Apparently there is no hour of the day in which the handkerchief may not appear to advantage. Once the exclusive property of the sports outfit it now flaunts its charms, not only on evening frocks, but on lounging pyjamas as well.

EASTER FASHION NEWS

Is Your Handbag Wearing Out?

Be glad of the fact for you will then have the opportunity to replace it with one of the new diagonal-lined bags of calfskin. Lizard skin set in metal forms the mounting.

New Corselettes

Since the new apparel for spring shows a tendency toward more moulded lines it is only natural that corselettes and corsets should be fashioned accordingly.

In addition to supporting the figure adequately, the newer models, fashioned of novelty materials, allow an uninterrupted sweep from bust to thigh.

Will Easter Find You Ready to Promenade?

The fact that there is very little time left in which to choose a costume for Easter need not disconcert anyone. Certainly not those who have the benefit of our displays wherein all the most desirable new modes are to be found. Nor do you have to make up your mind as to the type of outfit you want. It is so much easier to do so here where every phase of the mode may be investigated and any modes you particularly admire tried on.

Ensemble

A Suit is an indispensable part of the spring wardrobe when it happens to be an Ensemble, such as we are showing in beige Omar cloth. The Coat is a straight-line effect, with trimmings of self-shade satin. With this we show a Skirt gracefully pleated, and to set it off a Blouse of self-shade satin with trimmings of Omar cloth. Have you seen this exclusive three-piece Ensemble?

Priced at $69.50

The New Blue

For the afternoon mode, sport types are replaced by more feminine and flattering lines in a lovely Frock of chin-chin blue georgette. This Dress shows a deep surplice collar gracefully draped to one side and tied in a large soft bow at the waist. The Skirt is softly draped to the same side, and to set it off a floral shoulder trim of little spring rosebuds in a deep rich red.

Priced at $39.50

REDFERN SHOPPE—SECOND FLOOR

The KARLROY Suit

FOR MEN

YOU SIMPLY CANNOT MATCH IT AT THE PRICE

With spring and bright sunny days come lighter shades in men's attire; fine English worsteds and tweeds with a tint of springlike tones.

"KARLROY" SUITS keep their good fit, their good shape lines and style. You cannot wear out their good appearance.

THE MATERIALS—New "Tyburn" fabrics in tweeds, new "Bristol" stripes in worsted. Direct from the best English mills.

THE COLOR—Light shades, yet mild and conservative; fancy mixtures, popular with the young men; very practical yet colorful stripe fabrics.

THE STYLE—The Special "Karlroy" Suit is here in styles for young men and men; also types for the short and tall fellow. Both single and double-breasted models.

If YOU are hard to fit, just step into the Men's Shop and try on YOUR model.

Sizes 34 to 46

$34.50

MEN'S SHOP, NORTH ENTRANCE

Canadian Department Stores Limited

SUCCESSORS TO THE CRESSMAN CO., LTD.

BABIES' OUTFITS ARE STYLISH TOO

Dainty Clothing For Little Ones Offered at Fancy Goods Store.

"Blue for the boy and pink for the girl" is the slogan of one faction, while another, inclining to the Old Country belief which places the girl under the protection of the Madonna, gives her cerulean color to the girl and the pink to the boy.

At any rate, anyone who wants either of these colors combined in the sweetest and daintiest things for the little man or woman can have a wide range of choice at the Peterborough Fancy Goods Store, managed by Miss Alice Curtis at 184 Hunter Street. Here are lovely babies' outfits in silk and wool, also Madeira-embroidered dresses in batiste and hand-made slips. Children's dresses

and coats have a place here and little hats. The cleaving to the line of adult fashions is visible in the tiny pieces of lingerie in pastel hues and silken meshes.

A pair of sweet little party dresses are developed in pale blue voile trimmed with Valenciennes lace. Small "pantie" frocks are cute, too, one with a little pocket on which appears an apple with green leaves and a face outlined on the fruit.

There are many other things of interest in the way of embroidery supplies and exquisitely embroidered linens for bedroom and bathroom and dining-room, also cushions, all demonstrating the latest ideas in such things, that change with fashion's whim in the same manner as clothes. There are card-table covers, boudoir accessories in taffeta-clad dolls and jewel cases, lovely flowers in velvet and silk and georgette, dolls and dolls' supplies and sewing sets.

KNIFE PLEATING IS EVER PRESENT

Many Contradictory Notes in Ladies' Wear This Season.

One of the contradictory style notes of the spring mode that makes a lady's dress blouse at the front above a band and tie at the back with a narrow belt is demonstrated in a pretty dress that also displays a popular combination of navy and red and the always present knife-pleating, in the store of Morris Abramson, at 289 George Street.

Here also is an assortment of many things; woollens and gloves and hosiery, aprons and lingerie and hats in the combinations so favored this season.

The coats include the style modes of kashas and tweeds and charmeens, with plain and furred collars. The frocks also are up to date. One model of navy georgette over a crepe slip has a front made entirely of Swiss embroidery, while another interesting effect is gained by a rich Malaga red whose reversible fabric makes the trimming of the gown.

Another pretty gown shows the two-tone combinations of soft shades that appear to be so good this year, as well as the bright tints and the sharp contrasts which make some of the dresses. This frock is of canton crepe, in a very faint brown, with trimming on the blouse and skirt of the sandish shade known as Mother Goose. The very popular blacks in regular and out sizes are also shown, with trimmings of lace and reversible satins.

HAT TUCKS.

Tuck treatments make new imported hats as unusual. The brim of a large drooping natural bakou has two-inch tucks from the crown. Flowers trim it.

SPRING SKIRTS ARE PLEATED

Many Arrangements of Material Shown in Swartz Store.

BUTTONS FOR TRIMMING.

Pleated, tiered and draped. There you have the spring's ideas of what to do with skirts. Or again you may have them flounced, but not so often. If they are pleated, it may be only in the front, or at the sides, and seldom at the back, unless the material is very sheer and the fabric is knife-pleated all around.

An interesting idea in this pleating of the skirt is developed in one of the gowns in the store of A. Swartz at 422 George street. It is of the new blue called "duck's egg," a soft dark sky blue, and its three tiers of knife-pleating that form the silk crepe skirt are held together by broad vertical bands of self-colored cire ribbon with a shiny eggshell finish. The top portion is of blue georgette in the same shade.

One of the intriguing new printed crepes that are so lovely has an unusual and very effective fashioning. It is blue with a floral design and is made over bright rose color. Round pearl buttons trim it and a white gardenia at the shoulder gives a finishing touch.

Another odd combination is in a plain black satin-faced crepe skirt and rose georgette top. Embroidery in black silk and a front plastron showing petals of green, rose, and orange give a vivid effect.

A dress of rosewood crepe has a design in colored glass beads, and there are a number of pretty two-piece knitted suits.

For adults and juniors are shown a full line of coats in charmeens and tricotines, in kashas and tweeds, while the hats are very attractive. One little model of close-fitting type is made of violet straw in three shades. The top is dark while the brim is a shade lighter and the crown is ornamented with wheels of straw in the three tints.

Orange and henna wheels trim a small shape of almond green, and a model of rose corded silk has a maline tiara effect in front and a band of sequins in shades of rose, gold and green.

Accessories of all sorts, with lingerie and hose, also form a portion of the stock at A. Swartz' store.

FROCKS ARE SHOWN IN HALF PORTIONS

Half Style Cape Adds to Beauty of Dress at N. Sukloff's.

Half portions are popular this year, at least in ladies' styles. Other places babble of full capes, for instance, but Peterborough likes the half style better and uses it on many of her dresses for women. In the store at 441½ George street which is managed by N. Sukloff, one black dress has this arrangement. It is a very pretty frock with two wide bands of rose stitching on the skirt, in braid effect, its half cape lined with rose and finished with a long tassel, and its collarless neckline edged with the same bright color.

A black and red dress, a favorite combination this season, has a round yoke stitched in black and finished with a frill of pleated crepe. Plain bands of red outline the skirt hem and cuff edges.

A handsome coat of black charmeen is trimmed with bands of black and white checking on the collar and cuffs, a tweed basket cloth coat has little, button-trimmed tabs of self on its wide pockets and collar and a natural kasha shows the vogue for black satin trimming.

In Mr. Sukloff's store are quantities of staple merchandise, in hosiery and lingeries, woollen goods, sweaters, gloves, scarfs and handkerchiefs.

PALE, LANGUID GIRLS.

Need the Blood-Making Help of Dr. Williams' Pink Pills.

When a girl grows languid and dull, when her color fades and nothing seems to interest her, you may be sure she is becoming bloodless. Before long breathlessness and palpitation will confirm that she is anaemic. Unless prompt measure are taken there is danger of a decline. What is needed is new, good blood, such as Dr. Williams' Pink Pills add to the system. The new rich, blood created by these pills will quickly banish anaemia and bring about robust health, keen appetite and high spirits.

There are throughout Canada thousands of girls who owe their present good health to the blood-enriching qualities of Dr. Williams' Pink Pills. Among this host is Miss Annabel MacDonald, Churchview, N.S., who says:—"I feel it a duty to tell you of the great benefit I have derived from the use of Dr. Williams' Pink Pills. I was pale and very weak. I was generally greeted by my friends with, 'My, how pale you are'. The least exertion would leave me breathless and depressed. One day my mother bought a few boxes of your wonderful Pink Pills and I began taking them. I did not notice any improvement from the first box, but before the second was finished I knew they were helping me, and by the time I had taken three or four more boxes, I was feeling in the best of health, was no longer pale, but had rosy cheeks. My advice to all weak girls is: 'Take Dr. Williams' Pink Pills.'"

A little booklet, "Building Up the Blood," will be sent free to any address. All medicine dealers sell Dr. Williams' Pink Pills, or you can get them by mail at 50 cents a box from The Dr. Williams' Medicine Co., Brockville, Ont.

PRETTY LINGERIE MOST ESSENTIAL

Combination Designs Very Popular—Hose Comes in New Shades.

"Undies" form so much of a problem with the smart feminine dresser that new ideas in their make-up are always interesting. Now comes the combination of bloomers, vest, and slip, all in one garment, and another combination of bloomers and vest has garters attached. These, along with other dainty things in lingerie, may be had at the Jean Riddick Yarn Shop on George Street.

There are hose, too, in silk and wool, in all the new shades of atmosphere and nude (both variations of sand), rifle (which is a very appropriate name for a gunmetal shade), moonlight and svenglow and shell (greys), mirage (mauve pink), and pearl blush (shell pink).

There are sweaters of all types, windbreakers, all-wool pullovers, wool plaited vests, dressing gowns and kimonas, printed crepe handkerchiefs and wool flowers, and charming things for His Highness the Baby, also a full line of children's woollen wear, coats, dresses and hats. Dainty coats for the baby are models in "steam shrunk" cream serge and cashmere, embroidered in heavy silk.

PRINTED FROCKS SPRING FAVORITES

Flowers, or Fruit, or Birds Offered in Latest Dress Designs.

Flowers or fruit or birds. You may take your pick. If you like the first or the second or the third, order your dress accordingly, and if you like animals, too, adorn it with some of the tiny gilt animal emblems that are so popular just now. But you must, at any rate, have a printed frock. If you are in doubt what to purchase in this line, cast your eye on the stock in Rogow's Ladies' Ready-to-Wear Store on the corner of George and Brock Streets. They have a great variety.

One of the more popular models is made with bolero-like blouse opening over a soft crush girdle of navy satin. The skirt, also of the printed georgette that composes the top, is finely knife-pleated.

A bright red georgette has a dainty lace collar and a blouse top of transparent silk (a mixture of georgette and crepe woven in the same piece) has a skirt of flat crepe and sand pipings. A rose beige gown shown an unusual treatment of pleats in alternate knife and box styles on the skirt. Little arrow heads of gold adorn the blouse portion.

A kasha gown in straight-line effect has a belt, piping and small Peter Pan collar of red silk crepe and a two-piece suit is developed in steel grey kasha top and red crepe skirt.

A novelty coat of navy charmeen in Rogow's store with red and black lining has a fur collar of grey mole, while butter mole trims several other coats. Inlays and appliques of black satin with a shawl collar of mole make the variations of a navy coat.

A Prince of Wales style has trimming of bands of the reverse of the cloth and is made with long revers, in double-breasted effect.

Several of the very swagger hair-line stripe suits are here, with their mannish lines and splendid finish, also kasha and tweed coats.

One coat is in very odd style. Its long scarf ends can be domed to the front in such a way as to look like a portion of the garment itself, or else thrown over the shoulder in the regular fashion. Still another stylish coat uses lengthy and heavy black silk fringe as a finish for its long and broad throw ties. Horizontal bands around the bottom are insets of black satin.

Here also are dainty hats in the new styles of combinations of felt and straw and silk, with buckle and feather and flower trimmings.

CRISP FABRICS FOR EVENING WEAR

Beautiful Model in Black Taffeta Shown by Botnick Brothers.

An evening gown in stunning design that features one of the crisp fabrics so favored this year forms a portion of the stock at the store of Botnick Brothers, managed by A. Botnick, and located at 378 George street.

This model is a lovely thing in black taffeta, with plain bodice of tight fashioning and skirt whose inverted front pleat is lined with canton silk crepe of tourquoise blue. The same blue appears on the gorgeous flowers that ornament either side of the skirt, huge things outlined with gold thread.

Other dresses are in the prevailing modes of spring, with numbers of the useful blacks in satins and georgettes, with lace and contrasting trimming, also fine woollen suits and jersey combinations with rayon silk weaves, one of the latter being developed in soft almond green. "Out" sizes in matrons' frocks are a specialty here, and there is a full line of spring coats, in blacks, navies, browns and greys, with a few black satin models.

The black satin piping that is featured on coats this year is noticed on snappy seats in tailored styles, and there is black satin braiding on a coat of hairline stripe suiting that has a very smart appearance. A jabot on the front of a blue coat is another odd touch.

Sweaters form one of the lines in stock at the Botnick Brothers' store, and accessories of all sorts, in lingerie, hose, gloves and bags. Shoes show an excellent assortment of the spring's styles, in combinations of leather and suede, in walking shoes with low heels, and in patent and satin slippers, one of the latter showing a buckle outlined with gold thread, and made of soft crush satin. Another full line is in the arch support style and in the shoe that is called an "easy fitter," for feet that are hard to suit.

The spring hats are here, too, in combinations of felt and straw and felt and silk, in flower trimmings and in Angora wools on soft, flexible shapes.

BOLD NOTE.

A bold chevron insert of white silk in the front of a scarlet angora sleeveless jumper relates it to the white pleated skirt with a scarlet border.

ONE-PIECE FROCK.

Pleated one-piece frocks, with long sleeves and shirt collars, are good sports styles this spring. A maize crepe de chine one has brown incrustations.

England's Finest Lubricant

WAKEFIELD

Castrol

MOTOR OIL

Sold by Leading Garages

TO BE OBTAINED AT THE FOLLOWING:

PETERBOROUGH:
Brewer Motor Sales, Brock St.
Eastwood's Dodge Sales, cor. Brock and Water Sts.
Fisher's Battery Service, Charlotte St.
Gillespie Garage, Aylmer St.
Hurtubise Bros., South-End Garage
Harrison's Service Station, cor. Water and Smith Sts.
Howson's Garage, Water St.
Morrow's Service Station, cor. Smith and Water
Manning Garage, Brock St.
Mortimer's Service Station, cor. Stewart and Charlotte Sts.
Wm. J. Poulson, 262 Charlotte St.
Reid's Garage, Aylmer St.
Sanitary Ice Service Station, Water St.
Shearing's Service Station, Armour Road
Watson's Tire Shop, George St.

LAKEFIELD:
Baker Bros.' Garage

CAMPBELLFORD:
Davidson's Garage
Riverside Garage
Blue Oak Service Station

COBOURG:
Wilson Motor Sales
Campbell's Garage
Greene Battery Service
Bulger's Service Station
Fitzgibbon's Garage
McDonnell's Sales and Service

FOXBORO:
Gardner's Garage
Daniel's Service Station

SPRINGVILLE:
Springville Garage

BEWDLEY:
Dixon & Bullock

STIRLING:
Bailey's Garage
Baker's Garage

OMEMEE:
Cornell & Clemett Garage

LINDSAY:
Arnold's Garage
Central Garage
Rodd's Garage
Tillcock's Garage
King's Chevrolet Sales and Service

FRAZERVILLE:
Pue's Service Station

CENTREVILLE:
Johnson's Service Station

PORT HOPE:
Stephenson's Garage
Tourists' Garage
John Low
Bailey Brothers' Garage
Herring's Service Station

MILLBROOK:
Smith's Garage

NORWOOD:
Eggerdon's Garage

HAVELOCK:
Williams' Garage

WESTWOOD:
Wilson's Garage

HASTINGS:
Hess Garage and Sales

APSLEY:
George Stephen's Service Station

Victory Six Has Sturdy Frame

INTERESTING study showing what lies back of the radiator of the Victory Six recently announced by Dodge Brothers, Inc. The depth of the cross-member on the frame, in the foreground of the photograph, is one of the features.

EASTWOOD MOTORS

Dodge Motor Cars Graham Trucks

COR. BROCK AND WATER STREETS

Tel. 943

HOME EDITION

The Evening Examiner

IF IT WILL HELP PETERBOROUGH AND DISTRICT, THE EXAMINER IS FOR IT.

PROBABILITIES.
Westerly winds; fair to-night and Wednesday, becoming little milder.

VOL. LXI., No. 67 PETERBOROUGH, TUESDAY, MARCH 20, 1928 PRICE THREE CENTS

Health Department Change Receives Set Back

BLANK BALLOTS MISSING WHEN BOX IS OPENED

Box Supposed To Contain Unused Paper Found Empty.

POLL BOOKS RETURNED.

Box Containing Other Supplies Apparently All Right When Opened at Investigation.

TORONTO, March 20. — Somewhere between 282 Sunnyside Avenue, Ottawa, and the office of the Clerk of the Crown in Chancery, Toronto, there disappeared 1,350 unused ballots and a sizeable bundle of unprinted ballot paper. To find just where this disappearance took place will be the task of the Royal Commission now sitting on the probe into the Ottawa South elections of December 1, 1926.

The question of how several of the ballots came to be on Aylmer Avenue, Ottawa, paled into comparative insignificance in Court yesterday afternoon, when the new mystery was revealed. It came with the opening of the two big packing cases which were supposed to contain all the supplies which were left after the election was over.

Since the probe opened, three of these boxes have stood in Court. One was opened on Friday, the one which showed vague signs of having been sealed, and which contained the returns from all the deputy returning officers of the riding. Yesterday afternoon, J. R. L. Starr came to the point where it was desirable to open the other two, shipped from Ottawa on January 8, 1927, more than a month after the election.

Unused Ballots Found.

On these boxes the Commission had pinned most of its hopes. Inside one of them were the unused ballots and the surplus ballot paper. F. M. Scott, the returning officer, had told what was to be found inside. The contents consisted of unused poll books and election supplies, returned at the request of C. F. Bulmer, Clerk of the Crown in Chancery. Since that time, they have lain unopened in a vault in the basement of the Parliament Buildings.

One of the boxes was opened. Out of it came a miscellaneous assortment of election supplies. There were blank poll books, a variety of official envelopes, all unused, packages of pencils and pens, a large number of copies of the Elections Act. But there were no ballots or ballot paper.

Mr. Scott turned his screwdriver to the work of opening the one remaining box, while Mr. Starr, J. C. McRuer, counsel for W. E. N. Sinclair, and the Court looked on expectantly. Here, if anywhere, would be found indications of whence the ballots found on the street emanated. If there were less than 1,350 ballots in the box, then Mr. Scott, it was expected, would be called on to explain just how some of the undisturbed ballots happened to be blowing about the street. If the count proved correct, then it would be a matter for the deputy returning officers to explain.

The last screw was removed, and the lawyers and the returning officer leaned forward. A look of amazement came over their faces. The box was empty.

Through the material which had come out of the full box, another careful search was made, but not one trace of ballots or unprinted paper was to be found. The one significant discovery was four pads of ballot stubs, three of them minus counterfoils.

Mr. Scott immediately went back on the stand, to submit to examination by both Mr. Starr and Mr. McRuer. He again declared, as he had done earlier in the hearing, that he distinctly remembered putting something into both boxes. The bundle of ballot paper, he said, was about two feet by six inches by 16 inches, a sizeable parcel.

Were Not Sealed.

The two boxes, containing the unused material, were taken from his home on December 10, and remained in the room in the Hill Block, on Sunnyside Avenue, until January 8. They were not sealed. Also, he said, he had taken the Yale lock off the door on December 11, as he did not consider the material in the boxes of sufficient importance to be guarded so closely, after the case containing the official returns had been shipped away.

He admitted that he might have unknowingly shipped an empty box, but he did not think this was probable, because he had helped load the boxes on an express truck on January 8, and would have noticed if one had been light. He admitted, however, that he did not make a final check on the contents before shipping the case.

Mr. Scott could not explain the presence of the ballot stubs in the box. They should be, he said, in one of the envelopes from a deputy returning officer.

THE CORRECT ANSWER

To the Lift Lock Figure Puzzle, Is

4073

The artist who made the original drawing used figures totalling 4096. Mr. E. M. Elliott erased figures totalling 8, and Mr. Frank Adams erased figures totalling 15. These figures were secured from Mr. Eastwood, of the Royal Bank after the contest closed, therefore, this left a total in the puzzle, as it appeared in The Examiner or elsewhere from time to time, of 4,073.

To guard against error the puzzle was solved and re-checked in our own office after the contest closed until all doubt concerning the correct answer was removed.

Keen Competition for Prizes.

The competition for the prizes was very keen. Apparently contestants, because of the splendid prizes being offered, checked and re-checked their work until they were almost certain of success. Therefore, perhaps, it is not surprising that many more contestants got the correct answer than there are prizes.

Since this is the case, the 50 prize-winners will have to be selected from those with the correct answer. Therefore, according to Rule No. 11 of the contest rules, a second puzzle will be submitted to those contestants who have secured the correct answer to the Lift Lock Puzzle.

"The Special Prizes" for the first correct answers will be awarded at the same time as the regular prizes.

"The Tie-Breaker Puzzle," which is a test in addition, is now being prepared, and we expect to mail this to those contestants with the correct answer on March 23. These will all be mailed to the addresses that the contestants placed at the top of their coupons.

The Contest Department is now carefully checking over the contest records to avoid all errors, but should any contestant who has the correct answer of 4,073 fail to receive the copies of the second puzzle, after allowing a reasonable time from the date mentioned above, for the tie-breaker to reach them, he should immediately notify us, as we cannot be held responsible if contestants fail to do this.

Our readers apparently found the Lift Lock Figure Puzzle extremely interesting and very educational, as great enthusiasm was shown throughout the contest, and we take this opportunity of congratulating the contestants who secured the first correct answer. Also the contestants who did not secure this correct answer have no reason to feel discouraged with their efforts, as we can assure you that this was a real test, and even though you did not secure the correct answer, we are sure that you must have spent several pleasant evenings trying to obtain your objective.

Council Gets Shock; $250 Grant Refused

"Frame that resolution," was Ald. Stocker's comment when a letter was read from the Knights of Columbus at last night's Council meeting, thanking the Council for making a grant of $250, but stating that no request had been made and that the local council did not think it proper to ask for some of the citizens' money for a celebration such as is proposed for the twenty-fifth anniversary of the local council. The Knights expressed their gratitude for the interest taken.

TWO PATIENTS IN HOSPITAL

Two of Those Isolated During February Came From Outside City.

MILK TEST HELPS.

Beyond the regular routine business, there was little to be discussed at the monthly meeting of the Board of Health which took place in the board room of the City Hall this morning at 10.00 o'clock. Alderman Ackerman, presiding, conducted the business with despatch and the entire slate was cleared within the hour.

The report of the Isolation Hospital was a very favorable one, the main points revealed therein being that on February 1, there were three patients in the hospital, two of them suffering from scarlet fever and one from smallpox. Two more scarlet fever patients were admitted during the month, though one of the fever cases and the smallpox case were from outside the city.

There were no death during the month and three of the patients were discharged, so that on March 1, only two patients remained.

The report of Dr. Young, M.O.H., was a bright mark in the meeting. He congratulated the city on its healthy state, for there are but one case of diphtheria and that a carrier case; one case of scarlet fever (which is from Buckhorn), and seven cases of chicken pox within the city limits. He also reported on the examination of milk held from March 1 to 7, which showed only three or four cases of slight sediment, a condition which has been improved upon, according to later tests. In the diphtheria case, the board decided to have the patient removed to hospital for treatment so that the family, now living apart, would be reunited.

For sometime past, residents on Conger street has been in favor of a sewer on that street near the Normal School, and in accordance with this feeling, the Board, on motion of Messrs. Reynolds and Turner, passed a resolution to be forwarded to the city council, expressing the desirability of building the sewer.

Discussion of sewer connections to certain houses not at present connected, and the action to be taken as a result; and other work of Sanitary Inspector Stapleton took place, after which the regular resolution in connection with the passing of accounts was adopted. This concluded the business of the meeting.

MANY ANSWERS ARE RECEIVED

Chamber of Commerce Questionaire Has Aroused Many Members.

Members of the Chamber of Commerce can help materially by attending to nominations and the questionaire which has been mailed them, was a statement made by Frank G. Stinson, when interviewed at the Chamber of Commerce this morning.

A full list of the membership appeared in The Examiner last evening, from which members are asked to select 32 names, representative of every line of business activity in the city. If names representative of each line are nominated, the people in that line will have an opportunity to elect their representatives, who will be conversant with the problems of that particular line of business, and consequently, better able to place facts before the executive, members and citizens.

The questionaire has already aroused many members and started them thinking. In discussing the questionaire with members of the Chamber, the secretary found that one man, a physician, when answering the question: "What do you expect Peterborough Chamber of Commerce to do for the promotion of your own line of business activity," was replying "sell the city to the citizens of Peterborough."

In replying to the question: "What in your opinion as a citizen, is the thing of first importance to be done for the good of the community as a whole," two typical answers are:

"Augment our police force by the addition of one or two speed cops."

"Request Ontario Government to complete the road from Lake Ketchecum to Gooderham, which will bring trade from the north to Peterborough, and increase tourist scope."

"Citizens will perhaps recall," said the secretary, "a promise made last fall, to the Chamber of Commerce by the Honorable W. Finlayson, to make improvements upon the Lake Ketchecum-Gooderham road during the summer of 1928. We must remind him and see that the work is started early."

The above are typical answers to the questionaire and it is expected when they are all in this week, as they accompany the nominations on Wednesday, that by their aid a useful program of work will be outlined.

DAM DYNAMITED LATEST THEORY

Los Angeles District Attorney Said To Have Evidence of This.

LOS ANGELES, March 20 (Canadian Press). — The Evening Express to-day says that the Los Angeles City authorities are carrying on their investigation of the St. Francis Dam disaster on the theory that the collapse of the big buttress was caused by dynamite. Evidence pointing to the alleged act is declared to be in the hands of District Attorney Asa Keyes.

GIVES ADDRESS ON WORK OF NAVY LEAGUE

Samuel Harris Speaker at Meeting of Men of St. Andrew's.

OFFICERS ELECTED.

Varied Musical Program Given By Members—Many Addresses.

The Navy League, its purpose and accomplishments, was the subject of a highly informative, as well as interesting, address, delivered last evening by Samuel Harris, of Toronto, before a large gathering of men in St. Andrew's Sunday School Hall. The gathering, which was also the annual meeting of the men of St. Andrew's, and at which officers were elected, took the form of a supper meeting, and in attendance was a large representation from Trinity United. Together, the two organizations enjoyed a brief but varied program of which Mr. Harris' address formed the main part.

The supper, in itself, was worth while, for the ladies had prepared a menu most appetizing. Two long tables and a third head table were decorated in keeping with the spirit of St. Patrick's Day, and round these gathered the hungry ones sharp at 6.30. There was community singing with lots of pep, two splendid solos by Vern Morphet, whose accompanist was G. F. Liddle, and two selections by the Westbye trio: Mrs. Westbye at the piano, daughter Mary, violinist, and Master Eric, cornet.

The entire program was conducted by President E. F. Reid, who made full use of the time. Following the supper he introduced those taking part on the program and also named those men who had been suggested by the nominating committee for election as officers for the coming term. The officers selected were:

President—H. L. Dickin.
1st Vice-President—Fred Dearborn.
2nd Vice-President—A. McNabb.
3rd Vice-President—M. T. Breckenridge.
Secretary—Norman Brand.
Treasurer—Dr. A. A. Cameron.

Following the main address of the evening, the retiring president expressed his appreciation of the loyalty and support accorded him by the men of St. Andrew's, and his executive as well as the ladies of the church. He bespoke a continuation of this support for the new officers.

In this connection, Mr. Dickin also spoke briefly, asking the co-operation of all the men of St. Andrew's. He desired to help the organization and hoped it would help him.

The speaker was introduced by Hon. G. N. Gordon.

Samuel Harris.

Mr. Harris prefaced his remarks with a humorous story, then turned into his main message, saying:

"I think the Navy League is one of the most misunderstood organizations in Canada. The parent body's main object before the war was to see that the British Navy was kept up to strength. Then came the war, sweeping all such work aside. In 1917 the German underseas fleet was most active, and in that year, after certain U.S. newspapers had suggested that Canada only awaited opportunity to break from the Motherland, the Navy League was organized in Montreal, with the objects of contradicting such stories, and the raising of money to assist Canada's merchant Marine."

After the war, the people of Canada, forgetting the scars of the war, responsibilities and the lessons taught, questioned the wisdom of continuing the Navy League.

"The Scars."

"One of the worst scars was the widows of the men of the merchant marine. Their husbands had gone along, daring death until it overtook them. They had helped in the winning of the war, and their loved ones deserved care." The speaker related incidents showing the splendid spirit of those men.

"Their children should not be handicapped when they come to face the battle of life, and the League has justified its existence by helping them," he declared.

"The Lessons."

"What are the lessons taught?"

"During the war it became apparent that the men of the navy and of the merchant marine were the bulwark of the nation. We are teaching boys in the Naval Cadet Corps, navigation, respect for constitutional government, and what the Union Jack represents.

"Piracy on the sea soon develops without a policeman of the sea, and, moreover, these young seamen form the nucleus of a real naval force in time of war.

"We should maintain our navy and should carry on in the work of maintaining our sea security. The link that binds us to the Motherland is the navy!

"The Empire began with the Navy—hats off to the white ensign — it stands for the British Empire and liberty!"

Vote of Thanks.

The vote of thanks to the speaker, the artists and the ladies was moved by J. W. Fraser and R. F. Downey.

FASHIONS FOR EASTER

"In the spring a young man's fancy lightly turns to thoughts of love" may be a poetic truism, but it is a stern fact that a woman's fancy in the "Printemps" of the year firmly leans towards thoughts of dress. Eastern means a great deal more to the average woman than a religious festival or the ending of the Lenten season. It means always a new hat and very often an entire new outfit.

From the many stores that cater to women's longings in the fashion realm these articles have been gleaned, and it is an interesting fact that, although in many instances the stores stock up with the same types of ready to wear models, in just as many cases they have something different.

It has been an aim in writing throughout these columns to present a different mode in each article. If you incline, for instance, toward one of the fascinating new coats with fur cuffs and scarf collars, you will find them mentioned particularly in one article, while lingerie has a special place in another, hosiery in a third, blouses in a fourth, and so on. A comprehensive estimate of what Miladi is wearing this year, may be gained from a perusal of the entire edition, with many of the stores, of course, catering to almost every feminine need.

Several of the merchants consider the lady with an outsize figure, others go in for special lines in shoes, or children's clothes, or exclusive brands of underwear. It is mighty interesting to brouse among the various shops and find out just what is being sold. Another thing—colors have different names with different wholesalers. If you happen to meet with a surprised look when you call a certain color a bright red, for example, don't be discouraged. It is exactly that. One shop will tell you it is Castilian, another christens it Goya, a third calls it flame, a fourth declares it is blood red, and a fifth proudly announces that it is the real English hunting "pink." A painter would call it vermilion and be satisfied. But, like the cat in the recitation about the circumspect walker, it is bright red, "a' the same."

Someone has asserted that sophistication is the keynote of this season's modes, but it is rather an atmosphere of ultra femininism that the study of the new styles imparts to the observer. Anyone who reads the Daily Horoscope in The Examiner may have noted that forecasts have been made throughout the winter of a decided return to the older standards of womanly sweetness, to be manifested in clothes as well as in manners. And the springtime models certainly carry out this idea. There is an atmosphere of gracious softness about many of the lovely gowns and coats that have departed from the rigidity of the tube silhouette and the straight lines of the boyish frocks of several seasons back. Uneven hemlines, materials that are tucked and folded and pleated and shirred and smocked and hemstitched, cascades and jabots and lace, embroideries, draped skirts and surpliced blouses—these all spell softness and femininity and the whimsical flux of thought and manner that is a departure from the set, stern lines we have grown accustomed to.

Flowers are everywhere! In formal and irregular patterns they group themselves over the fabrics of the moment. For party frocks, for day-time wear, for morning even, they disport themselves on chiffons and satins and cottons. They trail over the soft whiteness of a dainty voile. In little baskets and bouquets of rose and green and blue they peep from the folds of pastel-tinted lingerie. They are embroidered in pin-point on the centers or corners of handkerchiefs. They wander along the rim of a glove and masquerade in intricate designs through the meshes of lace. They bank and mass themselves over the spring hats. And they perch gaily on shoulders and on coat lapels. Say it with flowers is the answer to the spring dress problem.

The softness and flattery of fur has its place on collars, on huge cuffs and in neckpieces that incline to full-furred animals or two skin scarfs that dispense with the heads.

And then there is the cape and the scarf. The former cuts itself in half and drops gracefully from one shoulder. It divides itself into two portions and then tries to meet in the back. Or it scallops its edges and forms part of a sleeve of a coat. The scarf attaches itself to a collar in two long satin ends and winds itself about the throat in witching fancy. Or it contents itself with being a separate accessory to the tailored suit.

As for these tailored suits, they are trim and smart and stylish, but they are never severe. Above all, they are chic. They may start out with mannish lines and with mannish devices like flap pockets and revers bound with braid and coat sleeves that finish with a tiny slash and two bone buttons. But see how they end! With the fondle of fur about the wearer's throat, with a flower boutonniere, with a blouse that is made of the softest of satins and boasts a lace jabot, and with a hat that is the last word in coquettish charm.

These little hats are intriguing. Summer may bring the larger shapes but spring inclines to the hat that the French call the "cloche." If you like a hat brim that covers up the bristly ends on the back of your neck, you can have it, in the "all round" new idea, and if you like the cutaway shape at the back, you can have that too. The younger set pulls on a snug-fitting felt, nips the crown in a whimsical turn and departs with rakish nonchalance. But distinctive lines mark the models designed for their seniors. There is a fastidious smartness to the bewitching curve over one eyebrow or the shape that turns sharply up at one side and just as sharply down at the opposite. There are no rigid shapes. Like the spring styles, they are soft and flexible in material and display cleverness of idea in their adornment.

A slightly higher waistline is noticeable and skirts are certainly not getting any shorter. Sleeves, even on the most modish and luxurious frocks, show a curiously plain tendency, with a popular finish in a tiny band and a little button self-covered. The irregular hemline or the plain, all-round style may be used, with the former favored for evening wear. Tiers are shown on many of the skirts, and pleats are everywhere, in inverted and box styles, in knife and accordion formation. Not to have a pleat somewhere on the skirt is to be distinctly out of style, even if it commences hapahazardly somewhere near the belt line and then ends a few inches down. Triangular tucking, decorative and slot seaming, underlays and insets of contrasting material, are features of coats, dresses and hats alike. Even shoes show this tendency to combine more than one material and color, and gloves go in for it occasionally.

The intriguing charm of old-time fashions is curiously noticeable in some of the modern gowns, in the plaided effects and printed silks, in the little white rounded collars that end often with a floating tie, in the turned-back cuffs that fasten to the sleeve with glass or crystal buttons, in the smocking on so many of the gowns, and in the adorable "spoke" or double hemstitching or fagotting that sometimes makes the entire trimming of a frock.

But always—the mode is ultra feminine—soft, gracious, alluring in its charming, simple elegance.

Jeanette.

Full Time M.O.H. Resolution is Lost By Six-Four Vote

Aldermen Turn Down Motion Dispensing With Services of Dr. T. W. H. Young and Appointing Dr. A. W. McPherson To Care For Health of City.

"BRING IN A NEW RESOLUTION AND START OVER" MAYOR SUGGESTS TO THOSE FAVORING CHANGE

Salesman Annoyed By Council's Method of Dealing With Rut Problem After Having Demonstrations — Matter Shelved Until Fall—Much Paint Needed at City Hall.

Turning down a resolution presented by Alderman Ackerman and Greene last night, the City Council set the question of employing a full time Medical Officer of Health back almost to where it was when the matter was first opened up last fall. Mayor Denne indicated how far the matter had been put back when he answered Ald. Ackerman's query as to what steps he now proposed to take to carry out the council's previous decision to appoint a full time officer by saying, "Bring in a new resolution, and start all over."

Two weeks ago the aldermen voted nine to two in favor of a resolution asking the Minister of Health to approve the appointment of Dr. A. W. McPherson as full time M.O.H. Last night they voted six to four against a resolution framed to suit the department, to dispense with the services of Dr. T. W. H. Young, the present part time officer, and appoint Dr. McPherson in his place. Aldermen Ackerman, Greene, Macdonald, and Hamilton supported the motion, and Aldermen Phelan, Cotton, Stocker, Huffman, McIntyre, and Lowe voted against. Ald. Huffman did not want to vote, claiming to be not sufficiently informed, while Ald. McIntyre declined to vote until the yeas and nays were called for. Mayor Denne did not vote, but indicated his disapproval of the resolution. The resolution read as follows:

"That whereas in the opinion of this council of the city of Peterborough the public health interests of this city can only be served adequately by a full time medical officer of health;

"Therefore be it resolved that in order to appoint a full time medical officer of health the services of Dr. T. W. H. Young, the present part time medical officer of health, be dispensed with and the position of medical officer of health be declared vacant as from June 30, 1928; and that further, Dr. A. W. McPherson be appointed full time medical officer of health for the city of Peterborough at a salary of $4,500 per year, his duties to commence on July 1, 1928.

"This resolution is to be subject to the consent and approval of the minister of health for Ontario under the provisions of section 36, sub-section 1, of the Public Health Act.

"It is further resolved that in the event of Dr. A. W. McPherson later obtaining the department of health qualification for the position that his salary shall be increased to $5,000 per annum."

A letter from Dr. W. J. Bell, deputy minister of health, explained to the council the method to be followed in changing over to the full time medical officer of health system. It is first necessary, he said, that the council, by a two-thirds vote, ask the minister to release the part time M.O.H. It has been the practice, in such cases, for the minister to approve of release for this purpose. The council may then appoint either the present or another medical officer and submit his name to the minister for approval. A second letter intimated that when this course is followed the appointment of Dr. A. W. McPherson will be approved.

Introducing the motion, Ald. Ackerman pointed out that if it were given a two third majority, it would only be necessary at the next meeting to pass a bylaw confirming it. It was so worded, he said, that it would meet with the approval of the department. He proceeded to read it.

"I take the same stand I did before," Ald. Phelan opened the debate after a few moments of silence had followed the reading. "I'm not fully convinced that we need a full time M.O.H.. It's going to run into a lot of money. I think it should be thrown open to the medical profession of the city."

"In voting for what I did at the last meeting I admit that I did not know very much about it," confessed Ald. Cotton. "We have a Medical Officer now. Are his services not satisfactory?"

"That's a matter of opinion," replied the Mayor.

"To get rid of him we have to show cause," continued Ald. Cotton.

"Changing the system is cause," explained Ald. McIntyre.

(Turn to Page 22, Please)

MANY HAPPY RETURNS.

E. G. PATTERSON,
Works Manager of the Canadian General Electric Company, whose birthday this is.

SCOUT LEADER BEGINS COURSE

Arthur Paddon, of Headquarters, To Help Local Association For Week.

As a result of a request from the Peterborough Scout Association, Arthur Paddon, of the Provincial Headquarters, Toronto, is in the city this week, conducting a vestibule course in scouting. Following the close of the course, which is being put on in the Lyceum Hall the first three days of the week, he will be available to the local association as a field worker in scouting and it is the intention of the local organization to take full advantage of his visit to Peterborough.

Such was the information and spirit of the regular monthly meeting of the Scout Association, held in the Chamber of Commerce Council room at 5.15 Monday afternoon. Discussion of the vestibule course, and plans for the work to be carried on by Mr. Paddon were the chief business items of the meeting beyond the passing of usual accounts and reception of a few communications.

Example of Honesty.

The honesty of Scoutmaster Wheeler, of Galt, who, while in attendance at the Leaders' convention here, found a one dollar bill, the owner of which could not be located, is to be held up as an example to other scouts, if the plans of the local association carry through. It appears that Scoutmaster Wheeler, having enjoyed the city's hospitality, did not feel that he should carry away that which was not his so left the dollar with the local association to be used in any good work which it might choose to devote the money to.

Gerald Duffus, of Peterborough, who had lost a similar amount about that time might well have claimed it, but honestly declined since it was found it in a different part of the city. A small thing it may seem to some, yet it is a lesson in honesty which reflects great credit on those concerned.

It was suggested by Harry L. Dickin that a small shield should be obtained and the money used to help pay for a suitable inscription upon it. In keeping with the idea, Secretary Taylor's suggestion that it be given each year to the local scout performing the best "good turn" was adopted by the association.

The Examiner

PHONES—Editorial 1601. Business Office 1600. Private Branch Exchange to all Departments.

The Examiner is a member of the Audit Bureau of Circulation.

The Daily Examiner, published every lawful evening by The Peterborough Examiner, Limited. Office, 419 George street. $6.00 per year, delivered in city; out-of-town subscribers, by mail, $4.80 a year.

The Weekly Examiner published every Thursday. Subscription price, $1.50 a year.

U. S. REPRESENTATIVES

Special U. S. Representatives—W. H. Stockwell, 629 People's Gas Building, Chicago, Ill.

New York—Chas. F. Miller, 225 Fifth Avenue.

Advertising Rates on application.

R. M. GLOVER, Managing Director.

TUESDAY, MARCH 20, 1928.

THE CHAMBER OF COMMERCE.

The local Chamber of Commerce is to be commended upon the democratic manner in which it is seeking to secure its board of directors for the ensuing year's activities and the effort it is making to obtain the views of its members generally.

All members of the Chamber are given the privilege of nominating the directors, and furthermore, all members are being asked, by means of a questionaire, to make suggestions as to the policy and objects of the organization.

This is a duty that should not be shirked.

Obviously no sixteen citizens, acting as a board of directors and no secretary, can originate all the good ideas needed to promote the growth of the community.

The Chamber of Commerce should have the benefit of the combined views of all its members if it is to get the results it desires.

It is therefore of much importance that the questionaire that has been sent to all the members, with a letter dealing with the nominations, should be filled in and returned.

All those who are associated with the Chamber, whether as new or old members, should make their suggestions as requested.

Unless a large number do so the plan adopted will be of lessened value, whereas a one hundred per cent. response should result in something well worth while.

THE LONDON DISMISSALS.

Interest in the London case in which two teachers of the Central Collegiate Institute have been dismissed is increasing as the result of intervention by officials of the Provincial Teachers' Federal and of reports of a students' strike.

The point at issue is of importance to all communities.

It is briefly whether or not any school board has the right to dismiss teachers without giving reasons why such a course has been followed.

Those in London who are fighting on behalf of the dismissed teachers maintain that if there were logical reasons why the two men should be discharged these reasons should have been made public, and that the board is in error in dismissing them without a proper explanation.

The Teachers' Confederation naturally emphasizes that principle, and the controversy in London is regarded as of much significance in deciding just what is the right of school boards in regard to the dismissal of teachers.

It seems reasonable to think that teachers who have been discharged should be given to understand just why the axe has fallen, and that it should not be possible for dismissals to be made without reasons being given.

ALBERTA COAL.

The action of the Dominion Government in establishing a test rate of $6.75 per ton for the transportation of Alberta coal into Ontario transfers the onus of proving that much of Ontario's fuel wants can be taken care of by importations of Western fuel to the people of the two Provinces.

The arrangement provides that the test is to be continued over a period of three years, at the end of which time the Railway Board, under whose supervision the movement of Alberta coal is to be made, will be able to state what the coal rate should be.

The transportation of Alberta fuel at a reasonable rate is therefore assured for the next three years, and now the problem is to interest the Ontario consumer in Western coal and ensure a market here for the product.

The advantage of buying coal in Canada, providing work for Canadian miners and keeping at home the huge sums of money annually sent over the border for American coal, are self-evident.

But Ontario people are accustomed to burning the American fuel.

They will have to be shown that the Alberta coal is equal in quality to what they have been used to, or otherwise in normal years when there is no shortage of the imported fuel the Western product will find a scant welcome.

The matter is of great importance not only to the people of the two Provinces but of Canadians generally, and now that one great obstacle has been removed for three years anyway the campaign to put over Alberta coal should be carried forward with energy and enthusiasm.

A BRIGHT SPOT.

"A bright spot on the gold map lies in Canada," writes John Hays Hammond in Nation's Business. According to this most eminent of American engineers the bright spot is needed and is especially welcome.

Between 1874 and 1915 the world's gold output rose from $90,000,000 to $468,724,918, but it has since declined. The lowest point was touched in 1919, when the production was $319,420,100, but there has been a recovery to $398,557,400. As Mr. Hammond says, the adoption of the gold standard by most of the nations was predicated on the assumption that the gold supply would be adequate, but the commercial and fiscal needs of the world have reached proportions that were not then foreseen and there is some doubt as to whether gold production can keep pace with rising requirements. The earth's surface has been pretty well covered by explorers, and the mines of South Africa and Australia are declining. Hence the importance of the Canadian gold fields. He predicts that "the gold of the future will come forth laboriously and more slowly than in the past. It seems to me it would be safest to figure the money conditions of the future on that hypothesis."

Mr. Hammond puts the annual gold output of Canada at $35,000,000. These figures are two years old. The production in Ontario alone in 1927 was $33,000,000 and will be greatly exceeded this year. New gold mines in British Columbia are materially adding to the supply. Next year Canada will probably surpass the United States, where the mines are petering out. Canada is indeed the bright spot on the world's gold map.—London Advertiser.

POLICING THE OUTSKIRTS.

A general feeling of uneasiness and alarm, in some instances almost of terror, has developed in the south end of the city during the last month as a result of the reports of attacks upon women after dark and to some extent by the calls of a begging tramp. Reference to this state of apprehension has been deferred until now in the hope that the reported causes were only isolated cases and that nothing more would be heard about them. But they have persisted and have been repeated at distant parts of the south end until it is realized that silence is no longer helpful.

Naturally this feeling of alarm is to a very considerable extent exaggerated by the frightened fancies of the imagination, especially among women and girls; but even if these conditions were not true there remains the frequent annoyance of prowling automobiles that seem to be starting out this year with a boldness that demands prompt and effective police action.

But these other conditions are true, and at present are the chief cause of disquietude, to use a mild word which certainly inadequately describes the panicky fears of many girls and women who have to be abroad in the south end after dark. Police officers verify the reports that have been coming from different sections of the south end, and this state of affairs must cause many ratepayers to realize that a feeling of insecurity on the streets at reasonable hours of the evening is an economy that simply costs too much.

It recommends itself to no one, and least of all to the fathers of families, husbands and brothers who have a right to enquire of the city authorities whether they have given the question of police protection all the careful consideration it deserves.

The citizens are not blaming the police. They are aware of several very simple facts. One of them is, that a few years ago the residents of the south end used to see a policeman on his rounds and met by a patrol sergeant, who was nevertheless a constable also. Now they never see a policeman unless he is called out or sent out upon some specific duty. The people know that at that time Chief Newhall had sixteen men, that today he has thirteen men, and they also know that this reduction of the force was necessitated by the City Council's refusal to grant Chief Newhall the requisition which he considered necessary for the proper policing of the city. He undertook to provide two additional nightmen during the milder seasons at a total expense of $1,100, and right now the people of the south end of the city are in a mood to demand of the Council that they reconsider their action.

Residents of the south end are convinced that the City Council made a mistake in depriving Chief Newhall of the means of giving the outlying sections of the city the police protection to which they are entitled. But the Council does not assume any direct responsibility to the residents of the south end, who by the way have no resident representative in the Council. Blaming the Council is not going to produce the two or three men Chief Newhall says he needs.

The fact is that mothers and daughters and other members of families in the south end are actually worrying, and have been uneasy for weeks.

No! blaming the Council will get nowhere, but the ratepayers of the south end have a right, if they feel that protection is needed, to demand of the Council that action which will restore the feeling of security which existed several years ago when Chief Newhall had men enough to operate an extensive system of patrols and calls.

If the people decline to make that demand of the men they helped to elect they thereby signify to the Council that they are satisfied with a police force that is apparently too small to provide reasonable protection for the mothers and daughters of the south end who are on the streets at respectable hours of the night.

In that case the responsibility rests upon the ratepayers themselves. But they have telephones and they can easily make their wishes known to members of the Council. If they want police protection in the south ward now is the time to emphasize its need and to ask that Chief Newhall be helped and not hindered in carrying out what he believes to be his duty.

THE POOR MOTORIST.

Although changes are necessary from time to time in order to meet changing conditions as faults are revealed, it may be that our laws governing the operation of motor vehicles are becoming so complicated that the general public will soon be unable to remember them at all.

This week, for instance, the Hon. George S. Henry, Minister of Highways, introduced a number of amendments to the Act, including one which will give cities the power to pass bylaws requiring every passenger automobile to be equipped with a locking device, which must be locked every time a car is left unattended. The purpose of the measure, of course, is to reduce the number of thefts. It does seem reasonable, however, that no one should be more interested than a motor owner in preventing his car from being stolen. If he is careless and his car is stolen, why should the Department of Highways worry? If he is dishonest and arranges to have his car "stolen" for the purpose of collecting the insurance, then a change in the law will not stop him anyway.

Practically every motor car now is equipped with a locking device. Experienced motor thieves, however, have developed an expert system of picking locks and moving cars away. Nevertheless, a good lock is a great safeguard. It seems to be going rather too far, however, to fine a man because, for hurry or other reasons, he forgets to snap the lock on his car while he steps into an office or store for five or ten minutes. What with "No Parking" signs everywhere he turns, stop-and-go lights, one-way streets, no left-turns and a hundred and one other restrictions—most of them absolutely necessary—the poor motorist has a pretty difficult time these days.—Border Cities Star.

EDITORIAL NOTES AND COMMENT.

When Viljalmur Staffanson says that people can live on an all-meat diet, we presume he meant that millionaires can.

The Ontario House will be prorogued before Easter, according to present predictions. The end could have been hastened had the Budget debate not been needlessly spun out.

Tomorrow marks the official opening of spring, and most of us are hoping that nothing will interfere with the ceremonies.

The song birds may be slightly delayed, but the seed catalogues have all come through on scheduled time.

The Malta affair will cause many people to think that a mistake was not made in having jazz bands considered at the disarmament conference.

The argument as to what wave lengths are to be assigned the various Toronto broadcasting stations does not interest local listeners-in so long as the new Cheerio station is assured of ample time on the air. It can be "got" when general reception is a blank.

CATTLE, GRAIN AND PRODUCE

TORONTO LIVESTOCK

TORONTO, March 20. — Trade opened slow, with buyers bidding 20c to 25c lower than last week's closing prices. The light run offset the effort to lower the market, and after an hour or so of haggling cattle began to move over the scale at unchanged prices. The only change was in calves, which were again lower, with only an odd calf or so fetching top price at $14.00. Hogs were steady.

Receipts.

Union Stock Yards — Receipts: 2,969 cattle, 403 calves, 859 hogs, 263 sheep and lambs.

Heavy steers, choice	$10.50 to $11.00
Butchers, choice	9.00 10.25
do. common to medium	7.00 7.25
do. heifers	9.00 9.75
Baby beeves	9.50 12.00
Cows, fat, choice	7.50 8.25
do. canners, cutters	2.50 3.50
Bulls, butcher, choice	6.50 7.50
Bolognas	4.50 6.25
Feeders and shortkeep.	8.00 9.00
Stockers, good	6.00 6.75
Calves, choice	13.00 14.00
Springers, choice	90.00 120.00
Milkers, choice	70.00 90.00
Lambs, choice	16.00 16.50
Buck lambs	10.00 11.00
Sheep	7.00 8.00
Hogs, f.o.b., thick, smooth	8.25
Hogs, selects, f.o.b.	9.00
Hogs, off cars, selects	9.90

CHICAGO GRAIN.

CHICAGO, March 20 (Canadian Press). — With export offers for corn

(Turn to Page 22, Please)

ENSEMBLE DRESS IS SEASON'S BEST

Dress, Coat and Hat To Match Offered By Miss Williams.

"Ensemble," so the dictionaries declare, means the whole. It is a popular word this season, and the idea is also a very popular one. To have the frock match the coat and the hat match the two, is an ideal that most women strive for.

To make this as easy as possible is the aim of Miss Alice Williams, and the garments displayed in her showrooms in the Bank of Toronto Building carry out the undertaking quite satisfactorily. For the beautiful gowns that are exhibited, there seems always a coat to correspond, even though the outfit may not be of the two or three-piece order. For sports and dress wear, for formal and informal occasions, there is plenty to choose from on these hangers.

The wool crepes and wool georgettes that have appeared this year make some pretty things. Lucerne blue in the latter and a shade called banana that is just like its fruit namesake in the former, are developed in two models, while an extremely smart ensemble in crepe Elizabeth is of cocoa and beige in a two-color combination. It has a cape over each shoulder and is worked with eire eyelet embroidery.

Mountain green, that lovely bluish green that is also called blue spruce and is just like the misty hue of a blue spruce tree, makes an entire dress of heavy silk crepe that has a surplice closing to the front and draped panels to the skirt, with self-dyed Chantilly lace as trimming.

A stunning model in printed chiffon uses black Chantilly lace in its adornment, with a hube cabachon of shirred self material at the belt line, from which falls a slender jabot of the material.

Another outstanding model is in navy georgette, with floating panels and a top embroidered all over in white "shoestring" effect in a Japanese design. The blouse is made in bolero or Zouave effect.

A fascinating sports suit of rose beige embroidery on a green ground has a striped jersey top and skirt of rose beige crepe.

A novelty in ornamentation is shown in the chenille flowers of brown and yellow on a frock of peach beige silk crepe, while a three-piece model in navy georgette has a sleeved gown and sleeveless jacket with white top crossed by diagonal lines of spoke faggoting.

Jerseys and peau de peche, the latter a lovely material with the soft, lustrous finish, are liked for sports wear this season. An exquisite model in the peau de peche is developed in faint spruce green.

Although summer is still in the offing, it is impossible to neglect mentioning the adorable frocks in cotton voiles, wonderful hand-made things of simple yet effective fashioning, that are on view here. They come in pastel tints of rose, green, yellow and blue, but the whites are superb. They are made with softly gathered skirts to a natural waistline, rounded necklines and short little sleeves, stopping well above the elbow. Their charm is in their handiwork, in the lines of "spoke" hemstitching that weave throughout their lenght and breadth, and in the dainty hand embroideries in colors that adorn them. One fascinating model has pinpoint embroidery of tiny garlands of rosebuds, and another is in maize, with piping of blue, and embroidered blossoms in rose, gold, green and blue.

The spring coats in Miss Williams' stock are very interesting, also shown in sports and dress types. One of the prettiest is a lettuce green chiffon broadcloth with collar of softly-dyed brown summer ermine. Beige fox matches exactly the bananas shade of a featherweight tweed coat, while a novelty in a cape coat is made of soft, suede-finish Velleraine in rose beige shade, with fitch cuffs.

BELLEGHEM STORE NOW 50 YEARS OLD

High Grade Furniture Shown in Keeping With Firm's Reputation.

Fifty years ago at 188 Hunter street west D. Belleghem established his furniture and household furnishings store, and ever since that time this firm has been supplying many of the needs of Peterborough and surrounding district in the furniture line.

D. Belleghem and Sons to-day have on exhibit in their fine three-storey store a most up-to-date line of house and office furnishings of which 98 per cent is made in Canada and 85 per cent comes from factories in Ontario.

Two lines of furniture are carried, the medium and the high grade, in mahogany, walnut and native woods. A splendid array of chesterfield suites in latest design make up the greater part of one floor. Beautiful sitting room, parlor and sun porch suites are to be had, any of which would add a refined touch to the modern home.

The handy kitchen cabinet that saves the housewife hundreds of steps daily is to be found in large assortment. any small tables, chairs, footstools and other articles of furniture that put on the finishing touches to the up-to-date home and make them a little more comfortable are shown in every style and design. Bedroom suites, mattresses and springs complete a splendid array of furniture and household furnishings.

BROWN SHADES OF SHOES LEAD

Honey Beige For Ladies and Tan For Men This Spring.

The range of spring styles at Smith's Shoe store is calculated to suit the tastes of all, whether the demand be for ladies' dress shoes, sport shoes, or men's business or dress footwear.

For street wear, ladies are shown the new nut brown and stroller brown calf shoes in o[illegible]tie styles with cuban leather heels, also one-strap shoes with cuban and medium spike heels. Patent leathers and the light colors, especially honey beige (a medium shade of blonde) predominate.

For afternoon wear Smith's store has stocked patent leather oxford ties [illegible]r sh[illegible] of kid with covered heels of the same leather in spike and cuban styles.

For men, tan and black calf oxfords with wide toes, are shown, particularly for young men. Large perforations and fancy stitchings are noticeable. Tan will be the better sellers.

The more conservative dresser will probably choose the plainer sho with medium rather than wide toe A few kid shoes in light br[illegible] an black, made on the straight "London last are shown, and the combinatio fitting blucher cut is, as usual, likel to be a good choice.

In other words, the slogan of thi store is "Snappy shoes for young men and pretty shoes for women."

M. FINE, 427 George St.

{A FEW DOORS NORTH OF EXAMINER}

PETERBOROUGH, ONT.

STORE CLOSED

As our lease has expired, we are now preparing for a complete closing out of this $25,000.00 stock of Ladies' Ready-to-Wear, Millinery, Men's Wear, House Furnishings, Bedding, Etc.

Everything will be sold! Only the bare walls will be left. Watch for Double-Page Add. in this Paper tomorrow, announcing day of opening — Also Prices! Stop your buying NOW— and wait for this Great Event to Open!

INDIGESTION Troubled Him For Two Years

Mr. H. C. Harvey, Novar, Ont., writes:—"I have been troubled with indigestion for the last two years.

"I have taken everything I have seen advertised, but have never had any of them do me so much good as

BURDOCK BLOOD BITTERS

"I have taken six bottles and haven't had an attack since. It is the finest medicine you can take for the blood."

Manufactured only by The T. Milburn Co., Limited, Toronto, Ont.

NEW SPIDERWEB MATERIAL IS FEATURED AT FAIR STORE

Buttons Much Used as Trimming For This Spring's Frocks.

KNIFE PLEATED LACE.

Scarfs and Hats To Match Shown Here—Flowers Used as Trimming.

Although the casual observer might think that spring styles would bring a similarity in examples of the modes, in different stores where merchandise is displayed, it is a peculiar fact that each store has something new to offer the shopper. This is decidedly the case at the drygoods store of Robert Fair and Company, where many new angles are encountered, both in fabrics and in hats and ready-to-wear garments for ladies.

The spiderweb material that resembles a wool georgette is displayed here in dresses of an interesting type that have little gilt buttons and the gilt animal and bird ornaments that are so popular just now and come in glistening small dogs and parrots that adorn the fronts of these gowns. They are made with the new "spoke" faggoting or hemstitching, and come in sand, rose beige, and green.

Gold silk embroidery appears on several of the models in motifs applied to the blouses. A different treatment of lace is shown in the trimming of a matching shade of lace to a georgette gown that has a great deal of knife-pleating to its makeup. The lace is also knife-pleated, another new note.

An idea that is quite novel is sequin trimming in shadow effect. The sequins are embroidered thickly beneath the georgette that makes the gown and appear shining through it. A black gown has this sequin trimming, also Swiss cutwork embroidery and lace.

Wide folds of the material making an entire skirt appear on a black georgette that has a flesh colored vestee, while the new self-covered buttons trim profusely the knife-pleated length of a coat dress in seafoam green, made over a biege slip.

The rosewood shade of brown that is called oak heart is used in a canton crepe costume with circular skirt flounces, while black and silver banding in embroidery trims the vestee of another black gown.

The hats here are very pretty. The idea that uses the same material for scarf and hat or hat trimming is demonstrated in a Paillison straw like crochet) in black, bound with black satin with a band of figured georgette just like the scaf that goes with it. Another scarf is exactly like a small hat of figured silk stitched elaborately around the crown.

A Balybuntle straw (a material that resembles Panama straw and is very flexible and soft) has felt bands as trimming while the vogue for flowers is exhibited in several shapes made of hair braid, softly transparent, with tiny veils as finishes. One especially striking hat that has a taffeta crown and hair brim is faced with pink with a tiny veil egded with cut steel beads.

Cire ribbon with its glistening surface makes the unique loop trimming that bands a hat of black hair braid, in matron's style.

A specialty here is a full line of children's hats.

Coats of all types are on view, in dress coats of charmeens and swansdown and also in tweeds and kashas, and there are suits in tailored effects. The negligees are lovely, one coolie coat having a striking adornment in stencilled design to the black silk knit ground with its rose bandings. Pajamas suits match kimonas in colors and outlines.

Besides the linens which are always carried in full stock and are a specialty at Fair's store, are new fabrics of odd weaves. There are figured crepes and silk foulards, rayon silks, all-wool plaids, "Japshan," a pure silk material in plain and plaid patterns, silk and jersey mixtures, and a silk and wool weave called "Sheen." One of the figured georgettes here has a variation to the floral design in an inclusion with it of slender fronds of maidenhair fern.

All the dainty accessories that mean so much to Milady's wardrobe may also be had at the Fair store. There are full lines in the latest models, in silk lingerie, in hose in all the varying shades used for spring-time wear, in gloves and scarfs of bright and lustrous materials, and in handkerchiefs. The latter show variations this season, in a large variety of pure whites as well as colored linens, the color being noticed in the corner and central designs of floral and basket embroideries in silks.

DANCE FROCK MADE OF SOLID SEQUINS

Elegant Simplicity Marks Dress Shown By Jeannette Style Store.

A dance frock that is made of solid sequins, in black, without a touch of relieving color, depending for its elegrant simplicity on its glistening fabrics, is one of the interesting models in clothes at Jeannette's Style Store at 390 George Street. Evening clothes are used at any time in spring as at other seasons, and this is a stunning gown.

A dress in black satin crepe with a handkerchief collar in printed silk, belt of the silk and panels of it on the skirt, is another good model, while a cape effect at the side of a collar that ends with a long scarf is noticed on a dress of rose beige, embroidered with motifs of rose, sand and gold.

A navy and sand combination, also embroidered, shows a three-quarter handkerchief collar and a black georgette with top finely tucked in horizontal lines has a triple trimming of soutache braid, silk fringe and narrow rose velvet ribbons.

A V neck on a satin-faced crepe is piped with reverse bands of the same material, the same reverse side trimming the skirt. A monkeyskin georgette shows the vogue for lace in its inset ornaments.

The coats are interesting in their varying treatment. A navy tricotine uses red fox cuffs and tabs to its long scarf collar and the popular cape idea is manifested in a tweed coat with half cape over one shoulder and side tucking. Amber and red fox and natural oppossum trim other garments for outdoor wear, while tailored suits and coats have a place on the hangers, with novelty tweeds and kashas. One of the novelty tweeds has smart tabs on the cuffs and over the belt.

Two and three-piece suits in jersey materials are shown, also kashas in plain and ensemble effects.

One lovely suit dress is developed in rosewood georgette with eyelet work embroidery as trimming.

The small hats are modish examples of spring styles. Fuchsia, a soft violet tone, makes a combination hat of felt and straw, with the self-colored velvet flowers that are so popular this year. Sports and dress models are also featured.

LAWN FURNITURE MOST NOTICEABLE

Willow and Fibre Chairs For Outdoors Featured at Comstock's.

Who has not a penchant for the nicer things in furniture? And who would not delight in a visit to Comstock's Furniture House? Try it and see.

For the living-room, the bedroom, the parlor, the verandah, or the lawn, there is a stock of furnishings which must be seen to be appreciated. Particularly noticeable is the verandah and lawn furniture—settees, rockers, and armchairs — of fibre and willow, in shades of rose and grey. With them, one classes footstools and tables made of the same material, some in combination color designs with grey and blue quite popular, while the ever-useful steel cot and verandah swing are not to be overlooked. Folding tables and chairs are shown, too. Their coverings are in accord with color schemes carried out on the other out-of-dors furniture.

In bedroom furniture there is a leaning toward bird's-eye maple in pastel green, various shades of grey, royal blue, black, natural, or antique moire, as well as high-lighted walnut. Louis XV. and Elizabethan designs predominate.

As in the bedroom furniture, dining-room chairs, tables, and cabinets are mostly in period designs, figured woods and chippendale, being immensely popular. Thus comes into its own the hand carving craftsmanship, for the carving and cabinet work on these is done with the same fine care as is a portrait.

The living-room of to-day lends itself to change, small furniture being greatly in vogue at present. Beauty rather than comfort seems to be the keynote. Occasional tables in fine, figured woods and carvings are used extensively while the skilful placing of mirrors, at present quite permissible, completes the decorating of walls.

Turning to the more staple lines, one notes that even the dignified chesterfield suites have taken on new appearances through the employment of wraps and tapestries rather than the once popular mohair coverings.

READ THE WANT ADS.

NEW TAILORED COAT NAMED FOR PRINCE

Popular Garment of Present Season Shown By Loftus' Ladies Wear.

H.R.H. the Prince of Wales has a special place in the hearts of many of his subjects this year, not, perhaps by reason of his popularity so much as the favor with which the tailored coat that is named after him has come to be regarded by feminine devotees of fashion. Samples of these snappy garments have a pleace in the stock of up-to-date clothes shown at the Loftus' Ladies' Wear store at 366 George street. They are particularly smart with satin revers and pipings and little narrow band cuffs.

Charmeens, broadcloths and tricotines, with fur collars and strappings and inlays of black satin, are also good, along with novelty tweeds, and there is a full line of junior coats in styles modelled on those of their elders.

In the dress section; embroidered and fringed trimmings are much in evidence, also the flat applique flowers that are so effective when outlined in gold stitching. These applied flowers and fringe appear in conjunction on one gown of navy silk crepe. Silk braiding in intricate design ornaments a black and red frock whose draped bodice outlines have long tassels as finishes.

The knife pleating that is so popular is demonstrated in red crepe on a navy gown with tight-fitting bodies, while a rose blonde flat crepe shows flares of lace in self tones. Fine tucking makes the trimming of an ensemble with long coat, in green of almond hue, and a lighter "April-een" green has box pleats on the front of the skirt and gold braiding as adornment. Gold threading is pretty on a red gown with cape collar and lace yoke. Printed silk is used for variation on a navy georgette with panelled skirt and scarf collar.

The sports suits are developed mainly in jerseys and tweeds. An ensemble outfit has a natural kasha skirt and top of marron glace brown, the jacket, cuffs and pocket stitched stiffly with brown silk. A black edging to pointed collar and cuffs appears on another brown jersey ensemble. There are also many differing hues in jerseys, in rose, blue and the smartness of black and white.

Red jersey is used for the blouse portion of a three-piece suit of imported tweed.

In the Loftus' store are pretty small hats in various styles, shapes,

HATS ARE SMALL; MATERIALS VARIED

Wide Range of Colors Shown in Mrs. Wilsons Stock.

The cloche, the cap, the skull. These make the shapes of spring hats. The eyebrow curve, the uneven brim line, or the brimless model. These are the turns that the front adopts. Felt and corded silk, felt and straw, hair and flowers, daggers and buckles of brilliants, embroideries, soft feather mounts. These are the ornaments. Blues and browns, sand and beige, red and pink, black and white. These are the colors.

Variations of all of them may be found at the millinery parlors of Mrs. J. Wilson, on George Street.

In three tones of sand and orange and brown are the motifs that are appliqued to crown of a hat of petaline straw, stitched with gold. The same gold threading outlines the felt swirls that adorn a rose felt shape. A very trim model is in soft grey with applied ornaments of brown velvet and sand silk.

Cellophane, which is a rather coarsely woven shiny black straw, composes a small hat which is made with its left side brim turned down and the right turned up. It has a facing of black silk, a tiny veil and crossed lines on the crown of sand and red straw.

The same idea of slashing the brim in jaunty and irregular curves appears on a little hat of navy grograin silk that has a wide band showing yellow, red and blue stitching.

An odd treatment of sand tulle, embroidered with gold thread, and brown straw in alternate narrow bands is shown on another small hat with little veil over the eyes, while diamond-shaped ornaments of black straw trim a hat of black silk. A tab of the straw extends down over the right ear.

A hat of figured silk has a narrow sand-colored band of cire ribbon. Black lace makes the crown and covers the ribbon band of another sand-colored model, while one of the trim glycerined feather mounts ornaments a companion shape.

Hats made entirely or partially of little velvet flowers are very lovely, one exquisite thing being developed in a violet hue. Green velvet flowers alternated with a band of greenish gilt leaves form the top of a second shape.

A pretty thing in Pekin blue has a perky look. It is a small, close-fitting hat of brocaded ribbon with a huge circle of the ribbon perched over the right ear, is edged with straw in self shade and finished with a loose bow end.

Mrs. Wilson has a complete stock of hats for all occasions, for dress and formal occasions, for sports and business and for casual wear.

An intriguing sample is a grey straw with blue alternate bands uses a tiny brim edging of blue grosgrain ribbon and a band of blue and silver. A mohair straw in black that has a stunning upward tilt to the front and a V shap to the back is trimmed with a brilliant buckle. Gilt straw outlines the circles of blue and green and gold georgette that ornament the side crown of a sand crochet shape.

A pale green straw in one of the leading shades for spring shows a felt brim and side effect and is ornamented with swirls of green, brown, and rose corded silk.

TWO BIRTHDAYS HONORED AT PARTY

Final Social of Winter Series Held at Meyersburg Church.

NORHAM, March 20.—The last of the winter's series of social evenings was held under the auspices of the Myersburg Ladies' Aid in the church hall on Friday evening. The hall was artistically decorated in green and white and blooming plants in honor of St. Patrick.

Rev. D. R. Clare was chairman and the following program was given: Violin solo, Mr. Dillworth; reading, "Habitant" by Owen Finlay; monologue, "Aunt Nan Goes Travelling", Miss Pomeroy; instrumental duet, Mr. Dillworth, violin and Oscar Blakely, piano; reading, Mrs. Jones; duet, Mr. Blakely and Mr. Dillworth. Several games followed, after which Mrs. A. Bertrand the worthy president of the Ladies' Aid was called to the platform and presented with a beautiful flowering azalea in honor of her birthday. Mrs. Bertrand was taken completely by surprise but thanked the ladies and spoke of the spirit of co-operation in all work of the society during the many years she had been president.

During the lunch hour, a large two-layer birthday cake, with many candles was placed in front of Mrs. Bertrand, as the gift of Mrs. Jones. It was discovered that Mr. Goucher was also celebrating a birthday, so he shared the place of honor at the head table with Mrs. Bertrand.

Community singing and several violin selections by Mrs. Goucher brought the evening to a close.

BIRD ORNAMENTS.

A close-fitting beige ballibunti hat with deep crown has five tiny dark brown birds atop its turned-up narrow brim.

PLAY PRESENTED AT PETHERICK'S

L. O. B. A. Puts On Good Program — League Studies Citizenship.

PETHERICK'S CORNERS, March 20.—L.O.B.A. 139, held a St. Patrick's concert in the Sentinel Hall on Friday evening. A three act comedy, "Patsy", which centred around the innocent pranks of a little Irish servant girl was the main item of the program. The part of Patsy was exceptionally well taken by Gladys Simpson. The first and second acts were filled with laughs as Patsy made trouble for the bride-to-be, played by Mrs. H. C. Simpson, and her aunt, Mrs. John Simpson. Mr. Ernest Irwin and Miss Alma Simpson as a business girl and a friend of the bride, respectively, were other leading characters. Others in the play were Mrs. Southworth, Mrs. Reid, Miss G. McKenzie, Miss F. Dunk and Messrs. George Donald, Wilfred Spencer, and Ernest Irwin. Little Isabel Irwin as flower girl took part in the act which consisted of a program by members of the cast. The Spencer orchestra assisted by Ernest Irwin supplied music during the evening. The proceeds amounted to over $23.00.

League Services.

George Brunton, citizenship convenor, had charge of the League service, with the Whippet group in the lead. Mr. Brunton presented a well balanced and instructive program being the first to score perfect points in this way, which consisted of a reading by Miss Nellie Bennett and a vocal duet by Misses Evelyn Barnum and Gladys Petherick. The topic for the evening was "The real value of church membership." A contest on the Kings and Queens of the Bible was won by the Whippet group. Miss Nellie Bennett and Earl Fairman were elected as debating team.

Use ROYAL YEAST CAKES for Perfect Home made Bread

NOTE: If you take YEAST for your HEALTH, use Royal Yeast Cakes. Write for free booklet, "ROYAL YEAST FOR BETTER HEALTH".

E. W. GILLETT CO. LTD. TORONTO, CAN.

Auction sales have been few and far between this year, so that a large number attended the sale of farm stock and implements held by Andrew Milne, with C. W. Clancy as auctioneer. Horses sold from $105 to $120, and hens from 31 cents to $1.33. The fine herd of dairy cattle was the chief attraction, selling from $84 up to $109, with heifers from $65 to $73. The holstein bull, two and a half years old, brought $100, while calves sold from $24 to $37. Oats brought 91 cents a bushel and were perhaps the most above market value of anything sold.

WAKE UP WITH COLD GONE, SAY DOCTORS

Advise Hospital Tested Method That Brings Relief Overnight Is Ideal for Home Use!

Head colds, coughs and chest colds may now be ended almost overnight by an economical home method approved by doctors at the hospital. And druggists say that hundreds of Peterborough people, like Mrs. Arthur Price, have been surprised to find how quickly it brings results, even in severe cases where all other remedies used had failed.

Fearing pneumonia as her cold got worse, Mrs. Price called the doctor for advice. Her head and chest were congested; she felt "feverish" and the inflammation was spreading down into her bronchial tubes. The doctors then recommended Ayer's Cherry Pectoral—a concentrated mixture of ingredients, which hospitals have found to be the quickest, safest, and surest to end colds.

With the first pleasant spoonful she felt the comforting, healing warmth—from her nose passages deep down into her chest. It eased her cough almost instantly. In a few hours her feverish "grippy" feeling began to disappear. By morning her head had cleared up, and in a day or so all traces of the cold were gone.

Note: Other cases reported daily—all certified by the physicians who treated each case.

Doctors find that this hospital medicine does far more than stop coughing instantly. It is absorbed by the whole system. This quickly checks phlegm, heals irritation and drives out the cold from the nose passages, throat and chest.

Just a few pleasant spoonfuls of Cherry Pectoral now and you'll feel like a different person tomorrow. Hospital directions with each bottle

AYER'S Cherry Pectoral for COLDS and COUGHS

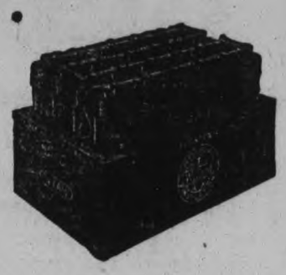

Before You Buy NEW Parts

It's easy to run up a big hill for Spring Overhauling. Check up on the battery first. You may not need those new distributor points and spark plugs after all. Your trouble may be a corroded terminal or a loose connection that we could fix in a jiffy. Have us look after the "starts" before you buy new "parts."

Aldous & Metcalfe

197 HUNTER ST. W. • PHONE 266

Genuine Willard Batteries and Willard Service for All Makes.

A NEW SUITE

is Guaranteed in writing if moths do any damage to a Sani-Bilt

Sani-Bilt Combines Beauty and Sound Construction with Absolute Mothproof Protection

A CHESTERFIELD suite means an investment deserving real care. Nowadays, there is no need to take any chances of losing your money because of moths.

Choose Sani-Bilt—the thoroughly mothproof living room furniture.

Beware of "surface treatments." Pay no attention to mothproof "claims and promises." Remember they will mean nothing, absolutely nothing, if moths damage your suite.

There is only one brand of upholstered living room furniture which is protected from moths by a replacement contract—Sani-Bilt! Only Sani-Bilt carries a signed guarantee contract to replace the suite if it is damaged by moths. And it is good for all time.

A wide range of prices places Sani-Bilt furniture within reach of everybody. But never assume it is genuine Sani-Bilt until you see the Sani-Bilt Guarantee Tag attached.

No. 5784 (Above)

Walnut Finish. Construction:—Spring edge seat, spring back and roll arm. Fitted with Snyder's loose spring seat cushions. Chesterfield size: Outside length, 82"; depth, 36"; inside seat, 59" x 22"; height, 35". Wing and Arm Chair to match.

SNYDER'S, LIMITED WATERLOO, ONT.

Vancouver, B.C., Montreal, P.Q., and Elmira, Ont.

Snyder's SANI-BILT LIVING ROOM FURNITURE Guaranteed Moth Proof

152

HOME FURNISHING CO. Sell Snyder's Sani-Built Moth Proof Furniture. 208 CHARLOTTE

McBRIDE & FRANKS Are Showing Lovely Designs in Snyder's Sani-Built Moth Proof Suites. 224 CHARLOTTE

Home and Hospitality

By Marjorie Howe Dixon

Sometimes one finds a happy association of ideas, that bring pictures of delight to one's mind. Lilacs, spring with all its fairness; Normandy, white clouds shimmering over a clear blue sky, and apple trees in bloom. Against all this set a quaint old home of whitewashed brick and stone, built about a fat round tower, with a peaked cap on it like the little caps they used for snuffing candles. Does this not appeal to your imagination? Could this not very well be the "home of your dreams' 'that the enthusiastic real estate salesman is so fond of talking about?

Perhaps among the homes of the French chateau type you will find your desire. So often they succeed in combining a genuine hominess of feeling with that other crowning grace, hospitality. Doubtless it is their informality that aids in completing this expression.

Harmony in Architecture and Furnishings.

The furnishings of a room to fit that type of house in Gascony, let us say, or Lorraine or Provence, are a pleasant combination of rural simplicity of treatment and the French love of ornament. A bedroom, for instance, would arrive at a halfway point between the austerity of the Spanish and the elaborate sophistication of the periods of the Louis.

Blue and white are the sprightly little patterns that climb up and down the short drapes at the deep set windows. A low bedstead with no footboard wears a white woven spread of linen, the squares of which are of alternate open weave and closed. Sweeping down from a point high on the wall to the floor, either side the bed is a long graceful drape, also blue and white.

Various small pieces of furniture, not one of which is large and overbearing, are of beechwood. This wood is most interesting to examine. It takes a dull, glossy polish, and in color is like walnut yet lighter, and at that, is not the red tan of maple. Carved drawer pulls are worthy of notice. What a restful guest room this would make.

At the same time the French rural home is receiving merited attention, the English country home with its endearing qualities of fitting into the landscape, and inviting the lonely wayfarer to stop a while, has won our love and affection. The finished settled characteristic would take a while to develop, but it could be done in time. Flagged walks, old poplars creepers over the brick-and-half-timber construction, these are not all acquired in a year's time.

Once having built such a home and having shared it with one's friends, one could surely watch and work to "age" it, as the seasons roll by.

A Charming Interior.

The interior would need affectionate study and exercise of taste to mellow it and to round out the charm one dreams of. A dining-room in such a home might be handsomely paneled in oak. Failing that, patterned paper of dull orange that makes you think of batik could be used above the chair rail.

A carved dining set would fit in. On the high buffet with its doors carved in linen fold paneling, you would want to place your collection of pewter plates. Copper, too, might be used here effectively.

To set the table embroidered linen mats could be placed under serving plates of burnt orange on the bare table. Goblets of amber glass or pewter mugs would add to the ensemble. The color of the serving plates would repeat that of the curtains.

A fireplace with a fine Tudor arch over it at one end of the room would share the hospitable welcome extended to the guest or homecomer, and here a copper coal scuttle must needs reside, to replenish the fire so that he may be warmed at the little grate. A wide winged chair would await him surely. From this comfort he could look about at the portraits of his distinguished ancestors. It has always been a secret wonder with us why they should be called distinguished at all, and what the artist thought about when he had to paint them.

A Home of Colonial Inspiration.

If it should happen that your particular "dream home" that will best express your ideal of a hospitable house should be Colonial or even Georgian, you will find the details, outside and in, a most fascinating study. Is there not an entire literature devoted to Colonial hardware—locks and latches, hinges and hasps? Besides there are all the extra things like lanterns and andirons and candle molds and Betty lamps to read about. What is a Betty lamp? Your great-grandmother used it to hang on the back of her chair to bring the light close for her reading or sewing.

A Colonial living-room in its furnishings might very well carry a distinct sea tang. Why not? Many a skipper returned to New England to build himself a fine home, overlooking the ocean if possible, and so it he quite naturally brought the accumulated treasures of his travels.

A Modern Art Treatment.

Now try to arrange a few art treasures on your cupboard shelves. The answer is, try it, and find out how very few things will fit. Some of the new Austrian grotesques, a Chinese elephant or two — a bronze figure in severely rhythmic lines, a modern clock, a brass bowl perhaps —one or two pieces of colored glass, these may do.

The coffee table will not be quite so difficult, for a smart coffee service, an ash tray and a cigarette case will take care of it. The dressing-case will take more thought. Perchance there will be drapes over the mirror. They must express the stern folds of the bronze figures you will use elsewhere. By special effort you may finde a dresser set in the modern style — very beautiful mirror backs and brushes have been designed, by the craftsmen.

The general effect of your modern art room should be a colorful combination of masses of geometric shapes, imposed one upon another, and with intervals of rhythm and odd accents in your objects of art. Through it all should be felt a strong consciousness of fine crafts—the finished work of the woodworker, the artistry of the silversmith and the glassmaker.

It may be that your particular expression of home and hospitality may include not one of the ideas herein discussed. That shouldn't disturb us, should it? Just so it is home, in the springtime, and just so you share it with some one, some friend—then we agree pretty well, do we not?

SLEEVES' IMPO`TANCE.

Negligees for spring focus on unusual sleeve treatments. Gold lace medieval sleeves hang gracefully from a red and gold brocaded negligee.

PYJAMA BERTHA.

The old-time feminine bertha is the inspiration for a deep cape collar on a tailored pyjama suit of black with tiny figures in red.

MEDIUM HEELS FOR LADIES' WEAR

Two-Tone Shoes Share Popularity With Plain White for Outings.

Milady will again choose shoes of light parchment shades with medium high heel, to complete her spring wardrobe, if a visit to Howden's shoe store may be taken as a criterion. The above-named firm has stocked this type of shoe and expects it to be greatly in demand.

For the out-of-doors, there is no great change from last season, though the trend seems to be toward the common rubber sole, rather than the thicker crepe rubber. Two-tone uppers or novelty trims and ornamentally protected edges will vie with the plain white shoe which is expected to enjoy a much wider popular choice than for the past several seasons. Of course, it will be used especially for the very warmest days.

For business wear, men are favoring the tan shoe with wide or medium toe, and in accordance with this trend, the Howden store has stocked a splendid line of Slater shoes which combine style with quality to a marked degree. For sport wear, the more standard lines are expected to out-sell "fad" offerings.

YELLOW-BROWN.

New on the beach this summer will be the yellow-brown combination. An old-gold jersey bathing ensemble has inserts of brown satin and a satin cape.

FANCY COATS.

The fancy coat, or embroidered kasha or other lightweight woollens, will have a big vogue this year, the styles indicate. A straight-line rose-beige one, embroidered in coin dots in tans rose, and gold, is very decorative.

MULTITONE STRIPES.

Fine multitone stripings, in every pastel shade, distinguish the jumper of a sports suit of pleated orchid skirt, 'kerchief cape and beret.

HAND-WORKED WOOL.

Spring coats will see handwork desert silk for wool. Hand-faggoting, hemstitching, and openworked polka dots enrich colorful kashas and other light woollens. A lavender kasha has its faggoting in geometric design.

Lock the door.....on the world's most common Enemy of Health

MILLIONS of people the world over suffer from sickness directly traceable to constipation. Many more millions fail to enjoy bounding health because the elimination of waste from their systems is less than perfect.

Nature provided food roughage to prevent constipation. Man has taken food roughage out of his diet. Put it back in *yours* by eating Post's Bran Flakes every day. Delicious Post's Bran Flakes is the ideal food roughage.

FREE TRIAL PACKAGE

Mail to CANADIAN POSTUM CO., LIMITED, 252-28 METROPOLITAN BLDG., TORONTO 2, ONT.
Please send me your free trial package of Post's Bran Flakes.
Name.....
Address.....
City..... Prov..... 35

Make this two weeks' test and note the difference

Constipation must not be neglected. Start a two weeks' test now. Order a package of Post's Bran Flakes from your grocer.

Start by eating a dish of Post's Bran Flakes for breakfast. Eat it as a cereal with milk or cream. You will be delighted with the crispness and the delicious flavor. You will find it as good as any cereal you ever tasted.

Do this every day for two weeks. We predict you will find a real difference in the way you feel, and that you have been "regular" all the time.

But don't stop at the end of two weeks. Eat Post's Bran Flakes every day for health and regularity.

Post's Bran Flakes is sold by all grocers in a waxwrapped package. Ready to eat.

It is dangerous to experiment with patent medicines and drug laxatives. They bring only temporary relief and may make matters much worse. Ordinary cases of constipation brought about by too little roughage in the diet should yield to Post's Bran Flakes. If your case is abnormal, don't experiment. Consult a competent physician.

POST'S BRAN FLAKES

NARROWER BRIMS ON HATS FOR MEN

Leaning Towards Browns is Evident in Suits Also.

Maher and Wesley, men's furnishings, have a well-balance stock of spring wearing apparel worthy of attention. In visiting this store on Charlotte street one notes a stock of hats, many of them in brown and tan shades with either the raw, bound or welt brims which are slightly narrower than last season's while the bands are nearly all of plain colors. This leaning toward the browns is apparently in accordance with present popularity of the brown suit in many patterns, which will this year be sold more extensively than in the past couple of years. While the single breasted model is expected to be the better seller, the double breasted suit will be almost as popular.

The spring and fall coats seem particularly attractive, this firm having a wide range for choice, running from the rougher tweeds bordering on donegals to the connamara, a hand-woven Irish tweed. The coats are of the loose-slip-on models, though the raglan coat is suggested by some firms.

Maher and Wesley have also prepared for a run on the new ensemble shirt, being tie and shirt to match. The attached collar style, always popular for summer wear, is expected to be greatly in demand again this season.

BASKET-WEAVE MOHAIR.

A travelling suit of frock and three-quarters coat is fashioned of lovely soft grey mohair in a new basket weave, with flat crepe in blue for bandings.

To enjoy an even temperature of smiling Florida warmth place your next Coal order with us. Less trouble to keep the fire-box clean and much more economical if you use our specially screened Coal.

PETERBORO FUEL & CO.
KELLY BROS.
134 Aylmer St. - Phone 270-362

DISTINCTIVE

SPRING MODES

ROGOW is showing the smartest of Ensembles for every occasion. Trig Tailleurs, Kasha Coats—Dresses that show the new Silhouette, Paris latest decree. Vibrant colors and delightful Printed Frocks for Spring. A marvellous array of Chic Garments with their arresting newness and suggestion of Glorious Spring. Our showing is now complete.

Spring's Authentic

NEW HATS

An unusually complete and catchy display. Hats with every new feature, irregular silhouette, wide brims, brims creased, folded and turned up. Smart trimmings. We suggest a look at the new Spring Millinery at Rogow's.

ROGOW'S STYLE SHOP
Corner George and Brock Streets

McBRIDE & FRANKS

SPRING Presentations

OF THE VERY NEWEST DESIGNS IN

HOUSE FURNISHINGS AND FURNITURE

Spring is the time for renewing good cheer in the living room, dining-room and bedroom—in fact the season is at hand for brightening up the entire home for another year. And to help housekeepers attain that end we are showing a store brim full of the latest creations in House Furnishing needs—suites and odd pieces in the exclusive class, lovely curtaining and exquisite draperies and upholstering which add that touch of refined elegance so much sought for in modern homes. Also table, floor and bridge lamps, not forgetting, of course, floor covering in the newest patterns. Don't forget that our Factory-to-Home selling plan gives you an advantage in unexcelled values.

FOUR FEATURES FROM OUR DRAPERY DEPT.

FILET NETS
These popular and effective Nets we are showing in large variety—over 20 designs to choose from—in rich lacy effect. Ivory and ecru shades, dainty lace edging, 42 inches wide. Specially priced at, per yard..... $1.00

ENGLISH CHINTZ AND CRETONNES
Beautiful soft shadow effects. Suitable for any room, reversible, 50 inches wide. Specially priced at, yard..... 75c

SILK OVERDRAPES
Plain and stripe effects, in rich color combinations, sunfast shades, 50 inches wide. Yard.....
$2.75, $2.50 and $3.00

SWISS PANELS
Two-tone ecru shade. Rich designs in beautiful applique work. Size 40 inches x 2¼ yards. Specially priced at, each... $3.50

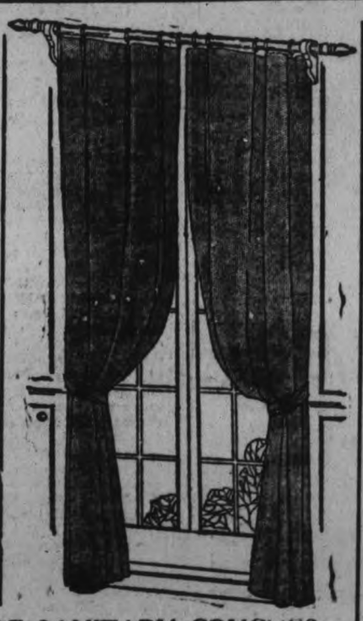

SPECIALS IN DROP-SIDE SANITARY COUCHES
Steel frame, with Sagless Spring and Felt Mattress, covered with good quality chintz in attractive colors, roll edge. Regular price, $18.50, for..... $12.75

DINING-ROOM SUITE
9 pieces, beautiful designs, genuine walnut combination. Several designs to choose from. High-lighted and two-tone finishes. Specially priced at.....
$170.00, $250.00 and $325.00

WINDSOR CHAIRS
A splendid selection of designs in straight Chairs, Arm Chairs and Rockers. Walnut finish and some in solid walnut. Prices range from $4.75 to $15.00

NEW ARRIVALS IN OUR FURNITURE DEPT.

ODD CHAIRS
There is a large demand for these dainty Chairs, solid walnut, some of them copies of antiques. Upholstered in combinations of plain mohair and figured mohairs and tapestries. Specially priced at.....
$25.00, $29.50, $33.00 and $48.00

TEA CARTS
Solid walnut, plain and carved. Lined cutlery drawer, large glass tray. Priced at, each.....
$35.00 and $45.00

CHESTERFIELD TABLES
Solid walnut tops, 48 inches long. One has book trough. Special at, each.....
$10.50 and $16.50

CHESTERFIELD SUITES
Splendid range of new designs. Upholstered in good quality mohair and jacquard velours. All reliable makes which carry our guarantee. Priced at.....
$139.00, $169.00, $198.00, $235.00 and $265.00

BEDROOM SUITES
4 pieces: Vanity Dresser, Chiffrobe, Bed and Bench, in birch in walnut finish. Genuine walnut combinations and solid walnut. Specially priced at.....
$69.00, $82.50, $129.00, $145.00, $154.00 and $165.00

2069 PHONE McBRDIE & FRANKS 224 CHARLOTTE

HIGH-PLACED BELT GIVES NAME TO FLAPPER FROCK

Coats and Dresses Shown With Belts of Contrasting Shades.

HOLLYWOOD TI-TI.

Bright Colors in Varying Patterns Used in Newest Styles.

Hollywood Hi-Ti! There's a title for you. It isn't a new sort of drink or chocolate bar or even a name for a Pullman car. It's the intriguing cognomen bestowed on a new type of dress and coat that is designed especially for the needs of flappers, and it gets the latter part of its make-up from the "high tie" in belt placing that distinguishes it from the lower form still favored in adult dresses and coats.

Barrie's, Limited, have a number of these Hollywood Hi-Ti garments in their ladies' ready-to-wear showrooms. One of the coats is made of red velvet in a warm shade that has a high-placed belt and trimming of black satin on the collar and pockets.

One of the dresses of this type is also in the favored Castilian or bright red of the moment, with long sleeves and pointed neck line and gold metallic trimming.

A stunning dress of yellow in sports style has a top done in the zig-zag batik patterns, and the same bright batik appears in the triangle collar that makes the high note of grey and crimson on a jersey frock. In the Klingaling jersey fabric appears a three-piece costume of rose color, with a jumper top of plaid taffeta and cardigan coat. Bordered kasha is developed in a two-piece gown with V-neck and wool shoulder flower, while another spot of lovely bright color is the Sunlight peau de peche gown with its softly glistening surface.

A wonderful dress that makes one think of heavily-laden orchards and hothouse products is a "fruit" pattern in printed georgette, with a narrow black velvet belt and the fruit idea carried out in the bunch of cherries at the shoulder. Another printed georgette of more subdued pattern has black lace with it, a two-tiered skirt draped at the side front and long sleeves.

Dresses in the new weaves of flashtone (somewhat like the old Roshanara crepe), block tone (checked design), and French hand-drawn fabric are shown here, while Rodier French jerseys combined with silk and crepe are indicated for sports wear.

A pretty dress in this Rodier weave, with novelty stripes of metallic thread in horizontal lines, is in black and white top, with a plain silk crepe skirt and collar and buttons of black and white.

In the ensembles are shown many variations; a black suiting with a fine hair-line stripe of white, whose top shows an applique design in Angora wool with a colored border and silver buttons. Another suit of this type has a pullover top of fine grey jersey, with its skirt and short box coat developed in Provence blue novelty tweed.

A stunning little gown composed of the dull and bright colors which feature so many of the season's frocks is of black silk crepe trimmed with batik in orange, navy, and robin's egg blue. Knife-pleated collar and cuffs and deep hip-band of this bright fabric make the model very striking.

The coats at Barrie's are notable also. One black kasha garment which is lined with canary yellow has a collar and cuffs of monkey fur, and a black broadcloth coat with a cape-like collar has a whole ermine skin trimming each cuff. Another black kasha coat, button-trimmed, has its half-cape lined with green.

An interesting variation in treatment is noticeable in the navy charmeen garment with a scarf of Roman stripe taffeta. A natural kasha facing on the long collar is a feature of another black coat model.

A stunning coat of imported tweed in rose and blue mixture has a deep border, almost like embroidered self-material, and grey lynx collar. Tailored coats of Prince of Wales type in charmeen and tricotine are lined with kasha and trimmed with black satin.

The flowers and scarfs on view at the Barrie Store are very lovely. The former include all the newest ideas in lacquered violets, velvet geraniums and crystal blossoms of various sorts. Violets come in mauves and whites, in purples and blues and yellows, and in the softly mixed hues of special bouquets. The misty soft colors of the scarfs, in Rosy Dawn, pinefrost green, and pale yellow, have stencilled and painted and batik patterns, in floral and geometrical designs.

SQUARE TABLES FEATURED NOW

Canadian Department Stores Show Long Rows of Dining Room Suites.

MANY REFRIGERATORS.

Ten dining tables, ranged in two rows, with the chairs arranged neatly around them, are the most prominent feature in the furniture department of the Canadian Department Stores, Limited. Each set is placed as if for a meal, and only the table linen and silver are needed to make the visitor sit down and look round for the waiter. Formerly popular, the round or oval table seems to have been shoved into the background, the rectangular one, and seven [illegible] set up were of this type. The [illegible] ones shown were smaller, [illegible] leaves could be inserted.

One would almost think the [illegible] person had knocked out the [illegible] separating a number of apartments and gathered the furniture [illegible] together for at one end of the display of dining room tables were ranged the kitchen furniture at the other could be found [illegible] easy chairs, etc., of the living room, with the bedroom furniture further along.

Refrigerators are numerous in the kitchen section, running from little ones less than three feet high and two feet square to big double ones that look large enough, almost for a restaurant. Neat kitchen tables with shiny porcelain or marble tops offer the particular housewife a chance to have her kitchen shine as brightly as her living room.

Between the rows of dining tables are ranks of dining room furniture, china cabinets, buffets, etc. to match. Most of them are in walnut finish, some being dull and some highly polished. A feature of the dining room chairs is that those of every set have completely upholstered tops, mostly in dull blue or grey, although a few are brown. These have supplanted those with solid wood seats and the old style with the perforated veneer centres, as well as the later variety with a leather cover and surrounded by wooden strips about three inches wide.

FABRICS as the Stylists View them

Great fresh bolts of fascinating fabrics are arriving daily in the shops and are more alluringly lovely than ever. Stylists have favored no one type and we see silks, woollens and cottons being introduced for spring in a most decidedly friendly fashion . . . all sharing honors amicably in their own time and place. They have a most important fashion duty to perform and all appear most anxious to please.

We have our doubts if there is any normal feminine who can resist the fabrics for spring. To the writer they never seemed more charming nor the variety so complete.

Every color around the sun and every color under the sun appears in the gay silk prints of the new season. Multicolored effects are most prominent . . . these to be worn either for sports or afternoon functions. Crepe de chines, georgettes and chiffons in new floral effects are seen in the immediate vicinity of brilliant jungle prints whose colors were no doubt inspired by the gay and exotic colors of the natives' costumes. Fruits are not overlooked in the 1928 spring silks and one striking piece that is noteworthy was of wild cherries in an exceedingly smart design.

Spring Woollens

The overwhelming success of the tailored frock and the sports ensemble is, no doubt, a decided factor in the great importance which is attached to the beautiful new woollens for spring.

Wool crepes, jersey, kasha, tweed, and cashmere all are highlighted in the mode. Novelty tweeds, which will go to make some of the most fashionable coats of the season, favor small, indefinite patternings or weave effects patterned along geometric lines. Spring frocks will be made of smooth surfaced tweeds in beige and brown mixtures, oxfords and deeper brown shades.

Pastel Kasha Coats

The success accorded the pastel kasha coat at the southern resorts during the past season was evidently only a forerunner for its already evident spring popularity. Nile green, natural and pink are the favored shades and badger is the favored fur trimming on this type of coat.

Jersey is without a question of a doubt, one of the most popular of spring fabrics. In many cases, it is content to form only the blouse of a smart sports or street ensemble; again, it fashions the entire dress; and in some cases, it is the sole material of the two and three-piece ensemble. Crosgrain ribbon in matching or contrasting shade is the trimming the Parisienne loves, on jersey.

[illegible]ing Cottons

Among the most important tub fabrics for spring are printed piques, lawns in English garden effects and patterned linens.

LINGERIE COMES IN MANY SHADES

Trimmings of Many Kinds Appears On Dainty Under Garments.

Lingerie of the dainty type that Miladi chooses as a foundation for her pretty frocks makes one of the offerings at Brass' Ladies' Wear Store at 345 George Street. These delicate things in pale pastel tints come in embroidered garments that are trimmed with lace and sport tiny flower-embroidered motifs and net edging, or else appear in severely tailored styles that match tailored gowns and coats.

There are pleasing varieties in the lovely hats on view at Brass' store also! little models made of combinations of straw and felt, like the sky blue hat with its trimming of felt grapes, and in straw and corded silk.

There are gloves of the latest types in kid, suede and chamoisette and wool, hand-painted scarfs, flowers for the coat and gown, hosiery, dainty dresser accessories of seductive charm and collar and cuff sets in lace, net, and georgette.

PURPLE RICHNESS.

Stunning for spring is a purple cashmere corduroy sports coat for wear over an ombre shaded lavender flat crepe jumper with tiny purple corded trimmings.

SPRING POINTERS in Men's Haberdashery

As in suits, so in the smart accessories that go with them, color is the word.

If the indefatigable neckwear designers, and their brothers in the shirt, hosiery, handkerchief, and muffler fields, have left the poor spectrum a single color they haven't ravaged, the finder could probably claim a substantial reward.

For a time it looked as though we would have to chronicle the demise of the brilliant stripe combinations in reps and mogadors, but they still have a lot of life in them, judging from late reports.

Small Figures—Bold Colors

However, small figured patterns and neat all-over designs in bold colors have taken the lead, with London checks, Spitalfield motifs, and other geometrical designs having a bit the best of it—and in the offing, a tendency to modernistic ideas, with sport motifs as the basis. Also the plain colored tie is showing signs of life.

White shirts will still occupy generous room in the favor of careful dressers. But so far the colored shirt, in a multiplicity of figured and striped designs, with collar to match, shows no signs of going into eclipse.

Light pastel and white grounds will be the favorites, with neatness of effect the objective aimed at.

Green Trying to Edge Into the Picture

In some quarters, green—especially in end-to-end madras collar-attached shirts—is receiving considerable attention.

Hosiery, having sown its wild oats in a riot of bold designs the past season or two, is now going in for neater patterns, with vertical stripes and small broken check effects coming to the fore.

In the more expensive lisle and silk hose, fancy clocks are much in evidence.

Colored Border Handkerchiefs

Handkerchiefs with colored borders—striped or block designs—white centres, and hand-rolled edges are smart for the breast pocket. Or if one prefers, those with centres in neat all-over colored patterns and white borders may be worn.

The number and variety of the color combinations and patterns are legion, but it is quite evident that neatness of effect has been the aim of the designers—and certainly one must agree they have achieved it in a very tasteful manner.

In Sports Wear

In sports wear, as in all other realms sartorial, the tendency is to finer, more tasteful effects.

The vogue of the very wild sweater is dying. Colors no longer blare across the fairway in a manner to distract attention from the ball. At Palm Beach and other winter-sunshine resorts, smaller designs and quieter colors have been much in evidence with plain colors—tans, grays, heather greens—in both hose and sweaters having quite a following.

More Rational Knickers

Knickers have become more rational in length and width—avoiding the extremes of both and very light colors in checks and overplaids are in the ascendant. Many golfers will prefer linen, in natural or white; while still others will exercise their option on white flannel trousers, either plain or pastel striped.

In all departments of dress, the effect to be sought is neatness, harmony, good taste. Use care in the selection of colors, and give equal thought to choosing patterns. Make every part of your wardrobe help out every other part. It's more satisfactory and—what interests most of us—it is more economical.

ADVERTISE IN THE EXAMINER

Spring DRY CLEANING

NEW CLOTHES FOR CLEANING COSTS!

THERE'S another season's wear in your clothes if you'll have them cleaned and pressed. We take out spots, brighten colors and completely renew your garments.

HARMLESS

OUR scientific process is harmless to the most delicate fabrics or colors.

WE KNOW HOW

Women's Dresses Cleaned | REPAIRING | Men's Clothes Cleaned

Geo. R. Record

PHONE 669 - 173 SIMCOE ST.

SPRING

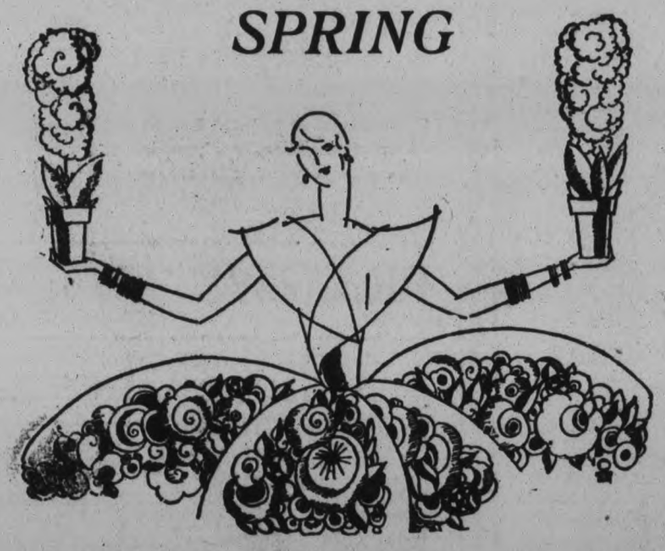

"Distinctive Apparel for Particular Women"

Our range of Suits, Coats and Frocks is outstanding for this season, introducing all that is newest in the Realm of Fashion. Modes for every type and every figure.

If milady is not a stock size, or has difficulty in securing a fitting, we are pleased at any time to duplicate any garment in stock in special measures to suit the most difficult figures.

Phone 340 — Barrie's — 310 George

The Spring Style Parade Starts at This Store Tomorrow at 9 a. m.

YOUNG MEN'S SUITS AND TOPCOATS

With All the New Style Points

$20 to $35

DIRECT from the foremost makers of the country — and just placed on the racks — came these new Suits and Topcoats for young men who insist on styles of distinction. Truly there never has been a showing of clothes at ths start of any season that will equal this one in style, in fabric, in tailoring—and in values. It'll be a revelation to see what this store offers right now. Come early!

Furnishings that Appeal

THEY are here in styles for men of taste—in quality that assures service—every touch of style correct—and values that make friends.

Hats

The variety of shapes and shades in our new Spring Hats makes it easy to get a style and color that becomes you and we feature an all fur felt at

$3.95

Other qualities at

$5.00 and $6.00

Caps

The Spring styles and shades are very toppy and give real snap to your Spring outfit. Lots of new ones, all good,

$1.49 and $1.95

New Arrivals

For Spring in

SHIRTS
BELTS
SOCKS
TIES
UNDERWEAR
HANDK'FS.
GARTERS

MAHER & WESLEY

188 CHARLOTTE ST. The Store that Satisfies. PHONE 577

HIGH-PLACED BELT GIVES NAME TO FLAPPER FROCK

Coats and Dresses Shown With Belts of Contrasting Shades.

HOLLYWOOD TI-TI.

Bright Colors in Varying Patterns Used in Newest Styles.

Hollywood Hi-Ti! There's a title for you. It isn't a new sort of drink or chocolate bar or even a name for a Pullman car. It's the intriguing cognomen bestowed on a new type of dress and coat that is designed especially for the needs of flappers, and it gets the latter part of its make-up from the "high tie" in belt placing that distinguishes it from the lower form still favored in adult dresses and coats.

Barrie's, Limited, have a number of these Hollywood Hi-Ti garments in their ladies' ready-to-wear showrooms. One of the coats is made of red velvet in a warm shade that has a high-placed belt and trimming of black satin on the collar and pockets.

One of the dresses of this type is also in the favored Castilian or bright red of the moment, with long sleeves and pointed neck line and gold metallic trimming.

A stunning dress of yellow in sports style has a top done in the zig-zag batik patterns, and the same bright batik appears in the triangle collar that makes the high note of grey and crimson on a jersey frock. In the Klingaling jersey fabric appears a three-piece costume of rose color, with a jumper top of plaid taffeta and cardigan coat. Bordered kasha is developed in a two-piece gown with V-neck and wool shoulder flower, while another spot of lovely bright color is the Sunlight peau de peche gown with its softly glistening surface.

A wonderful dress that makes one think of heavily-laden orchards and hothouse products is a "fruit" pattern in printed georgette, with a narrow black velvet belt and the fruit idea carried out in the bunch of cherries at the shoulder. Another printed georgette of more subdued pattern has black lace with it, a two-tiered skirt draped at the side front and long sleeves.

Dresses in the new weaves of flash-tone (somewhat like the old Roshanara crepe), block tone (checked design), and French hand-drawn fabric are shown here, while Rodier French jerseys combined with silk and crepe are indicated for sports wear.

A pretty dress in this Rodier weave, with novelty stripes of metallic thread in horizontal lines, is in black and white top, with a plain silk crepe skirt and collar and buttons of black and white.

In the ensembles are shown many variations; a black suiting with a fine hair-line stripe of white, whose top shows an applique design in Angora wool with a colored border and silver buttons. Another suit of this type has a pullover top of fine grey jersey, with its skirt and short box coat developed in Provence blue novelty tweed.

A stunning little gown composed of the dull and bright colors which feature so many of the season's frocks is of black silk crepe trimmed with batik in orange, navy, and robin's egg blue. Knife-pleated collar and cuffs and deep hip-band of this bright fabric make the model very striking.

The coats at Barrie's are notable also. One black kasha garment which is lined with canary yellow has a collar and cuffs of monkey fur, and a black broadcloth coat with a cape-like collar has a whole ermine skin trimming each cuff. Another black kasha coat, button-trimmed, has its half-cape lined with green.

An interesting variation in treatment is noticeable in the navy charmeen garment with a scarf of Roman stripe taffeta. A natural kasha facing on the long collar is a feature of another black coat model.

A stunning coat of imported tweed in rose and blue mixture has a deep border, almost like embroidered self-material, and grey lynx collar. Tailored coats of Prince of Wales type in charmeen and tricotine are lined with kasha and trimmed with black satin.

The flowers and scarfs on view at the Barrie Store are very lovely. The former include all the newest ideas in lacquered violets, velvet geraniums and crystal blossoms of various sorts. Violets come in mauves and whites, in purples and blues and yellows, and in the softly mixed hues of special bouquets. The misty soft colors of the scarfs, in Rosy Dawn, pinefrost green, and pale yellow, have stencilled and painted and batik patterns, in floral and geometrical designs.

SQUARE TABLES FEATURED NOW

Canadian Department Stores Show Long Rows of Dining Room Suites.

MANY REFRIGERATORS.

Ten dining tables, ranged in two rows, with the chairs arranged neatly around them, are the most prominent feature in the furniture department of the Canadian Department Stores, Limited. Each set is placed as if for a meal, and only the table linen and silver are needed to make the visitor sit down and look round for the waiter. Formerly popular, the round or oval table seems to have been shoved into the background by the rectangular one, and seven of those set up were of this type. The round ones shown were smaller, although leaves could be inserted.

One would almost think that some person had knocked out the walls separating a number of apartments and gathered the furniture neatly together for at one end of the display of dining room tables were ranged the kitchen furniture and at the other could be found couches, easy chairs, etc., of the living room, with the bedroom furniture farther along.

Refrigerators are numerous in the kitchen section, running from little ones less than three feet high and two feet square to big double ones that look large enough, almost, for a restaurant. Neat kitchen tables, with shiny porcelain or marble tops, offer the particular housewife a chance to have her kitchen shine as brightly as her living room.

Between the rows of dining tables are ranks of dining room furniture, china cabinets, buffets, etc. to match. Most of them are in walnut finish, some being dull and some highly polished. A feature of the dining room chairs is that those of every set have completely upholstered tops, mostly in dull blue or grey, although a few are brown. These have supplanted those with solid wood seats and the old style with the perforated veneer centres, as well as the later variety with a leather cover and surrounded by wooden strips about three inches wide.

FABRICS as the Stylists View them

Great fresh bolts of fascinating fabrics are arriving daily in the shops and are more alluringly lovely than ever. Stylists have favored no one type and we see silks, woollens and cottons being introduced for spring in a most decidedly friendly fashion . . . all sharing honors amicably in their own time and place. They have a most important fashion duty to perform and all appear most anxious to please.

We have our doubts if there is any normal feminine who can resist the fabrics for spring. To the writer they never seemed more charming nor the variety so complete.

Every color around the sun and every color under the sun appears in the gay silk prints of the new season. Multicolored effects are most prominent . . . these to be worn either for sports or afternoon functions. Crepe de chines, georgettes and chiffons in new floral effects are seen in the immediate vicinity of brilliant jungle prints whose colors were no doubt inspired by the gay and exotic colors of the natives' costumes. Fruits are not overlooked in the 1928 spring silks and one striking piece that is noteworthy was of wild cherries in an exceedingly smart design.

Spring Woollens

The overwhelming success of the tailored frock and the sports ensemble is, no doubt, a decided factor in the great importance which is attached to the beautiful new woollens for spring.

Wool crepes, jersey, kasha, tweed, and cashmere all are highlighted in the mode. Novelty tweeds, which will go to make some of the most fashionable coats of the season, favor small, indefinite patternings or weave effects patterned along geometric lines. Spring frocks will be made of smooth surfaced tweeds in beige and brown mixtures, oxfords and deeper brown shades.

Pastel Kasha Coats

The success accorded the pastel kasha coat at the southern resorts during the past season was evidently only a forerunner for its already evident spring popularity. Nile green, natural and pink are the favored shades and badger is the favored fur trimming on this type of coat.

Jersey is without a question of a doubt, one of the most popular of spring fabrics. In many cases, it is content to form only the blouse of a smart sports or street ensemble; again, it fashions the entire dresse and in some cases, it is the sole material of the two and three-piece ensemble. Crosgrain ribbon in matching or contrasting shade is the trimming the Parisienne loves, on jersey.

ing Cottons

Among the most important tub fabrics for spring are printed piques, lawns in English garden effects and patterned linens.

LINGERIE COMES IN MANY SHADES

Trimmings of Many Kinds Appears On Dainty Under Garments.

Lingerie of the dainty type that Milädi chooses as a foundation for her pretty frocks makes one of the offerings at Brass' Ladies' Wear Store at 345 George Street. These delicate things in pale pastel tints come in embroidered garments that are trimmed with lace and sport tiny flower-embroidered motifs and net edging, or else appear in severely tailored styles that match tailored gowns and coats.

There are pleasing varieties in the lovely hats on view at Brass' store also! little models made of combinations of straw and felt, like the sky blue hat with its trimming of felt grapes, and in straw and corded silk.

There are gloves of the latest types in kid, suede and chamoisette and wool, hand-painted scarfs, flowers for the coat and gown, hosiery, dainty dresser accessories of seductive charm and collar and cuff sets in lace, net, and georgette.

PURPLE RICHNESS.

Stunning for spring is a purple cashmere corduroy sports coat for wear over an ombre shaded lavender flat crepe jumper with tiny purple corded trimmings.

SPRING POINTERS in Men's Haberdashery

As in suits, so in the smart accessories that go with them, color is the word.

If the indefatigable neckwear designers, and their brothers in the shirt, hosiery, handkerchief, and muffler fields, have left the poor spectrum a single color they haven't ravaged, the finder could probably claim a substantial reward.

For a time it looked as though we would have to chronicle the demise of the brilliant stripe combinations in reps and mogadors, but they still have a lot of life in them, judging from late reports.

Small Figures—Bold Colors

However, small figured patterns and neat all-over designs in bold colors have taken the lead, with London checks, Spitalfield motifs, and other geometrical designs having a bit the best of it—and in the offing, a tendency to modernistic ideas, with sport motifs as the basis. Also the plain colored tie is showing signs of life.

White shirts will still occupy generous room in the favor of careful dressers. But so far the colored shirt, in a multiplicity of figured and striped designs, with collar to match, shows no signs of going into eclipse.

Light pastel and white grounds will be the favorites, with neatness of effect the objective aimed at.

Green Trying to Edge Into the Picture

In some quarters, green—especially in end-to-end madras collar-attached shirts—is receiving considerable attention.

Hosiery, having sown its wild oats in a riot of bold designs the past season or two, is now going in for neater patterns, with vertical stripes and small broken check effects creeping to the fore.

In the more expensive lisle and silk hose, fancy clocks are much in evidence.

Colored Border Handkerchiefs

Handkerchiefs with colored borders—striped or block designs—white centres, and hand-rolled edges are smart for the breast pocket. Or if one prefers, those with centres in neat all-over colored patterns and white borders may be worn.

The number and variety of the color combinations and patterns are legion, but it is quite evident that neatness of effect has been the aim of the designers—and certainly one must agree they have achieved it in a very tasteful manner.

In Sports Wear

In sports wear, as in all other realms sartorial, the tendency is to finer, more tasteful effects.

The vogue of the very wild sweater is dying. Colors no longer blare across the fairway in a manner to distract attention from the ball. At Palm Beach and other winter-sunshine resorts, smaller designs and quieter colors have been much in evidence with plain colors—tans, grays, heather greens—in both hose and sweaters having quite a following.

More Rational Knickers

Knickers have become more rational in length and width—avoiding the extremes of both and very light colors in checks and overplaids are in the ascendant. Many golfers will prefer linen, in natural or white; while still others will exercise their option on white flannel trousers, either plain or pastel striped.

In all departments of dress, the effect to be sought is neatness, harmony, good taste. Use care in the selection of colors, and give equal thought to choosing patterns. Make every part of your wardrobe help out every other part. It's more satisfactory and—what interests most of us—it is more economical.

ADVERTISE IN THE EXAMINER

Spring DRY CLEANING

NEW CLOTHES FOR CLEANING COSTS!

THERE'S another season's wear in your clothes if you'll have them cleaned and pressed. We take out spots, brighten colors and completely renew your garments.

HARMLESS

OUR scientific process is harmless to the most delicate fabrics or colors.

WE KNOW HOW

Women's Dresses Cleaned | REPAIRING | Men's Clothes Cleaned

Geo. R. Record

PHONE 669 - 173 SIMCOE ST.

SPRING

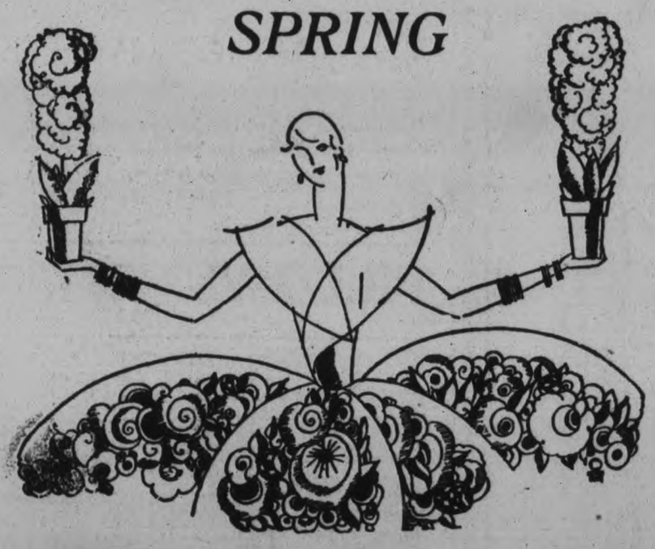

"Distinctive Apparel for Particular Women"

Our range of Suits, Coats and Frocks is outstanding for this season, introducing all that is newest in the Realm of Fashion. Modes for every type and every figure.

If milady is not a stock size, or has difficulty in securing a fitting, we are pleased at any time to duplicate any garment in stock in special measures to suit the most difficult figures.

Phone 340 — Barrie's — 310 George

The Spring Style Parade Starts at This Store Tomorrow at 9 a. m.

YOUNG MEN'S SUITS AND TOPCOATS

With All the New Style Points

$20 to $35

DIRECT from the foremost makers of the country — and just placed on the racks — came these new Suits and Topcoats for young men who insist on styles of distinction. Truly there never has been a showing of clothes at ths start of any season that will equal this one in style, in fabric, in tailoring—and in values. It'll be a revelation to see what this store offers right now. Come early!

Furnishings that Appeal

THEY are here in styles for men of taste—in quality that assures service—every touch of style correct—and values that make friends.

Hats

The variety of shapes and shades in our new Spring Hats makes it easy to get a style and color that becomes you and we feature an all fur felt at

$3.95

Other qualities at

$5.00 and $6.00

Caps

The Spring styles and shades are very toppy and give real snap to your Spring outfit. Lots of new ones, all good,

$1.49 and $1.95

New Arrivals

For Spring in

SHIRTS
BELTS
SOCKS
TIES
UNDERWEAR
HANDK'FS.
GARTERS

MAHER & WESLEY

188 CHARLOTTE ST. The Store that Satisfies. PHONE 577

LUXURIOUS LITTLE SHOW-ROOM CONTAINS C.D.S.L. LADIES' WEAR

New Colors and New Materials Are Offered For Approval.

RODIER CLOTH POPULAR.

Dresses All One Color or Offering Violent Contrast Predominate.

The Redfern Shoppe is the name of the very attractive little showroom for exclusive garments for ladies' wear, fitted up on the second floor of the Canadian Department Stores' establishment. Here, in pleasant privacy, the shopper can sit in a comfortable wicker chair, amid luxuriously fitted-up surroundings, and look at the many garments provided for her choice.

These garments include the latest of the season's whims for feminine wear, in all the new colors with their intriguing names, and in the new materials. In the two-piece dresses which are so favored just now are models in the Rodier basket weave, a knitted fabric which has an appropriate name. One dashing frock is developed in shadow (yellowish) green, the Rodier cloth in the top, with its smart scarf collar and anchor motif, and the skirt made of pleated silk of the same shade.

Another of these pretty suits for sports wear is in the warm marron glace shade, which is a greyish sand. This has a henna-colored stripe and the same type of plain silk crepe skirt with pleats that is so fashionable this spring.

An afternoon frock is of irisglow (orchid) georgette, made without any variation in color throughout the entire garment. Dresses this year appear to be of this all-color type or else those showing striking contrasts in materials and hues. Or one can have a mannish cut to one's outfit, in strictly tailored style, or else be as feminine and frilly and ornamented as one pleases. The styles offer a variety in this way.

A black and white tailored frock in the Canadian Department Store's stock shows the popular piping of sand to the little button-trimmed cuffs and has a long sand vestee extending from the neckline to the hem.

One of the most stunning coats in stock has the one-side shoulder drape of the black charmeen that fashions the entire garment. It has a black satin shawl collar, a lining throughout of Pekin blue crepe and a shoulder flower of black and blue grosgrain ribbon.

Charmeen with mole collar and trimming of little tucks and folds of self makes another distinctive gar-

ment, while a striking model in the kasha coats which are so prominent this year is tailored, with deep collar and cuffs made from rows of brown soutache braid.

Hurlingham is the title of another style of coat, strictly tailored, of soft brown invisible plaid, with large flap pockets. A tweed that stands out from its companions is in a red and fawn mixture with brown crepe lining. It has a leather belt and novelty buttons of red and brown enamel.

One steps out of this little show room into the millinery parlor, but just a moment! Look at this frock in the show case and note the many little style notes of this spring, that has attraction as its main idea in clothes. Here is a little love of a canton silk crepe dress developed in the flashing Goya red and white, with grey in a soft dove shade as a trimming. Isn't that an odd combination? But decidedly effective. This model has a knife-pleated skirt of red which is edged with a band of white, rimmed with grey. Its top, which is of white, has a ducky little cape of red, a soft wide belt sash edged with grey and two tiny side pockets.

The well-liked crochet and Visca strawa make the snug-fitting small hats, most of them rimless, which are shown in the millinery department here. Faille silk, corded silk, crochet-

ed or embroidered straw crowns, variations of felt and silk or of straw and felt, are all shown. Bangkok (tailored) straws trimmed with ribbon, are much in evidence and Angora wool embroidies, which outline the applique ornaments made from a chintz-like material placed on the side crowns.

In the shoe department, a novelty much liked for spring wet wear is the Rainette, a new rubber overshoe which is also termed a goloshette, made of supple rubber in a lower shape than the ordinary Gaytee.

These are neat in appearance. They come in beige and brown tones and fasten with large button-fronted domes.

On the fabric counters are the new spring materials; Celanese voiles, like silk chiffons, in startling flower and fruit and bird patterns, crepes in floral designs and in colors of pinks, blues, greens and browns, thin kasha crepes for dresses and kasha tweeds for suits, and Shenella, a silk and wool mixture for sports wear.

The Mode Does Much with it's Accessories

There are so many interesting accessories in the stores and shops for the spring season that it is difficult to know just where to begin. On every side there are things new, things exotic and things typically modern for us moderns to wear with chic spring costumes.

For no reason at all, except that they are so unusually smart and interesting this year, umbrellas will be mentioned first. The most important are imported affairs with hook and crook shape handles of compositions of tortoise-shell and these will face spring showers with silk coverings of solid color. Changeable silks in shades of green are much seen; and diagonal, slightly rounded hooks of crystal are combined with contrasting composition in handles that top umbrellas of changeable silks.

Spring Handbags

When you go to select your handbags for spring, you will be beset with a multitude of considerations, for all are so lovely, so chic and so utterly Parisian. Since it is a rule of the mode that shoes and bags must match, it is not to be wondered at that the newest bags are appearing in pastel and light colored glazed kidskins and pastel patent leather, as those are some of the smartest shoe leathers for spring 1928.

Bags with top handles are most important and the more tailored ones favor pouch styles. Unusual shapes of new and contrasting colors appear to be very prominent as we enter the season. For afternoon and semi-formal wear metal frames of fine lacy filigree ornaments inset with colored stones harmonize with the color of the bag. Alligator and snakeskin are used in new and novel ways as appliques on calf and patent leathers.

Gloves are Versatile

The gloves for spring go hand in hand with fashion and are to be seen in both novel and simple versions. Some of the fascinating ones have flaring cuffs with contrasting leather insets, often in a very vivid shade. It is doubtful if fashionable women will ever give up the popular slip-on glove. Washable suede and antelope in all its well-known guises appear to be most in favor and are hand sewn.

Scarfs Flutter

In the spring neckwear family, there is nothing more favored than the silk scarf. Great squares of silk they are, exotically colored in all the new and brilliant colors of the mode. Many of them were designed by famous artists both in this country and in [illegible] with trig little tailored suits or smart spring frocks. These are to be thrown nonchalantly around the shoulder and tied either in the front or [illegible], on one shoulder.

FIBRE FURNITURE IN GREAT DEMAND

Home Furnishing Company Sells Many For Porch Use.

For almost twenty years the Home Furnishing Company has been a well established firm in this city, always carrying a most up-to-date line in furnishings for the home. This season there is to be found in its store on Charlotte Street a splendid line of graded furniture and house furnishings required to fit a home from cellar to garret are on exhibit, and from the display seen the furnishings of the home to-day will be far more attractive and comfortable than in years past. The company sells on a weekly paying basis, which makes it easy for any family to secure the most attractive furniture that they want. There are beautiful dining-room suites in oak and walnut, and nice mohair and silk chesterfields, with reversible cushions, an added attraction to any housewife.

The Reed fibre suite which is greatly in demand this season for living-room and sun-porch is something that will add comfort to these rooms, and from the sale the public appears to have fallen in love with this new idea in home furniture.

Floor lamps in both the piano and bridge style are very much in evidence. These are of neat design in many different colors that will add the homey touch to many rooms.

Baby is not forgoten either in this store. A splendid line of baby carriages in the latest design is on exhibition. The carriages are made by the Lloyd Manufacturing Company, and some have plain tops and others the roll design. They are finished inside in beautiful Princess corduroy upholstering, and the outside is in straw in ivory, grey, blue, and brown colors. The body sits on four heavy artillery wheels.

Fables and Fabrics

By Marjorie Howe Dixon

In a quaint little book of "Select Fables for Good Boys and Girls" are a number of stories each with a "Reflection" attached,—often longer than the tale itself. Perhaps "reflection" was a simple disguise for "moral," a most unpalatable sort of thing to attach to a story.

The pleasant thing about fabrics is that though they tell a tale, and many times illustrate an elaborate and intricate symbolism, they seldom adorn their narratives with morals, —is not this a very great wisdom?

Fabrics in Symbolical Designs

For instance a square of tapestry shows a vigorous and active bird in the centre, clouds above and waves below and a top piece overhanging with five characters evenly spaced. The central design is the Ho Ho bird, a symbol of the Empress. The five characters are the cardinal virtues, and the colors themselves, red, azure, yellow, black and white represent uprightness, humanity, virture, honesty and sincerity.

A dragon on a Chinese coat must have the proper number of toes to indicate whether he is just the common garden variety, or an Imperial Dragon. Everyone is familiar with the beautiful Tree of Life of East India prints.

That stories in fabrics are fables indeed, may be illustrated by a Napoleon toile de jouy showing the siege of Egypt. War is a pretty and picturesque performance if one is to believe this design. Napoleon had an easy time of it. In one place surrounded by his generals, he is receiving Egypt,—a lady with trailing robes and proper abject expression of defeat. In another a group of men are bowing to him as conqueror, while an angel floats above him about to drop a crown of laurel on his cocked hat. In another group the angel is accompanying him while several people of English peasant type kneel to do him homage. A few pyramids are scattered about so that you can be sure of the country in question. This pattern would take its place nicely and quite in keeping with the spirit of a Directoire room.

Fabrics for a Variety of Uses.

Among the patterned materials always good are the chintzes and hand blocked linens, while mohair is receiving more attention with new patterns resembling chints in sunfast colors in broad stripes, checks, and flower designs.

Satin too comes in broad stripes for upholstery and drapery fabrics. Crash may be desired for some places where a heavier striped material is necessary. Denim, rep, and monks cloth are among the sturdier types of materials to withstand wear.

Curtain materials of lighter weights to let in the light are made under many names. Grenadine, voile, casement cloth and shimmering gauze are some of these. Voile has a lovely soft quality to it and is being developed in broad stripes and gay patterns. There is something delightfully fresh and simple about it.

Taffeta is always popular among the plain materials,—and taffeta rep, too, is being furnished.

With so many kinds of materials from which to select, the problem becomes most interesting. Because the way you will hang your drapes or arrange your slip covers has still to be decided.

Spring always brings with it the desire to freshen things up and to get away from the wools and velvets that seem so comfortable in winter. Slip covers are the solution as far as furniture is concerned. It is not necessary to have all the pieces covered to match. In fact if you use a large gay pattern on a winged chair, it would be too much to cover the davenport with it. A striped material on the davenport would seem more satisfactory.

An Unusual Window Treatment

A room in the modern art style offers much opportunity for one's imagination when it comes to choice and arrangement of drapes. The keynote of the new things seems to be simplicity and the pattern of masses in geometric forms against each other. Thus a divan with its odd shape must be covered with a plain material drawn smoothly over it.

On the curtain drapes, you may use folds of materials and obtain from them definite rythm. Loops and swags of drapery do not seem right. In one room taffeta was used effectively. It lent itself to geometric folds and was caught back with star-shaped nail heads about four inches across. The folds of the silk suggested star forms. Besides the drapes at the windows, there were similar drapes either side a large mirror, over a dressing case.

At this point, if this were a properly constituted fable, a moral should be deftly inserted. Instead, however, since fabrics really have one's attention, even a lengthy "Reflection" will be omitted. Let the Conquest of Curtains draw to a close,—as curtains at one time were drawn over the windows, to shut out the cold.

A reflection of spring in our draperies and in our slip covers is heartily recommended and you can arrange a moral as in 'Alice in Wonderland": 'The more there is of mine the less there is of yours."

PRINTED FABRICS

Printed Fabrics

To Fashion Distinctive Spring Costumes, For Dickson Store Patrons.

LOVELY printed crepes—sparkling with fashion-rightness—Silks, Paris sponsored—that will be worn by women "in the know" of fashion. Flowered and modernistic effects, smartest colorings, all in a dazzling array and at an amazing price.

Spring Silks Are Here!

Approved by Stylists and Presented Now for Your Inspection

EVERY one of these fine 38 and 40-inch silks has passed the crucial test of fashion, and is offered at an exceedingly interesting price. Rayon crepes, georgettes, plain and printed, crepe de chines and radiums.

The Dickson Store

Where Quality is High and Prices Low.

396 GEORGE ST.

FURNITURE

PREFERRED QUALITY

YEARS OF SERVICE | YEARS OF SERVICE | YEARS OF SERVICE | YEARS OF SERVICE | YEARS OF SERVICE

THAT PAYS DIVIDENDS!

To-morrow is the first day of Spring, and we are showing some lovely new versions in whole suites and odd pieces of furniture, whose superior quality insures extra years of use. And this, together with unbeatably low prices, amounts to a substantial dividend on your furniture investment. Come in and see how cheaply we can supply your Spring replenishing requirements. Below are five example values which illustrate the truth of our slogan: "WE CAN'T BE UNDERSOLD."

3-Piece Fiber-Reed Suite $39

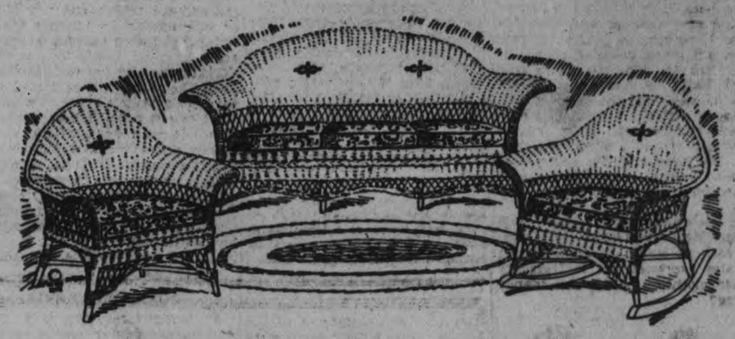

These attractive suites have a long settee, arm chair and arm rocker. They come in many different finishes—brown, coffee, ivory shaded, and gold and brown, with silk and tapestry covering. Priced upward from $39 00

WALNUT BED OUTFIT Complete $17.95

Outfit consists of bed with heavy two-inch posts, all steel link springs, and pure felt mattress. The whole outfit for only $17.95

PILLOWS of pure feathers and kapoc, and extra heavy English ticking. Good size. For pair $1.49

3-Piece Chesterfield Suite

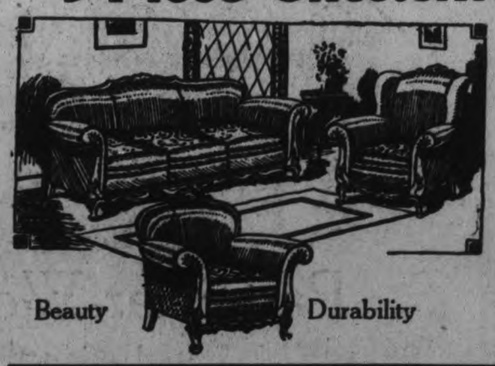

Beauty Durability

$159

Consists of Chesterfield, arm chair and wing chair, upholstered in a beautiful taupe mohair, with reversible Marshall cushions, in Freize. Very exceptional value $159

DINING ROOM SUITE $89.00

Solid oak in old English two-tone finish, has long buffett, oblong extension table and set of diners. Upholstered solid leather. Our price $89.00

HOME FURNISHING CO.

The Store That Can't Be Undersold.

Phone 1428 H. FLORENCE 208 Charlotte St.

WOMEN OFFERED OPPORTUNITY FOR INDIVIDUAL PREFERENCES IN STYLES OF SPRING SEASON

Teco Store Displays Great Variety of Seasonable Apparel.

FEMININITY STRESSED

Athletic Ladies Also Catered to in Clothes Shown in Big Store.

Will you meet the Springtime sisters, Felicia and Prudence. They are home from the Teco Store, where they bought their new outfits. Do you like them? How different they are, you say. Certainly they are different. This is Leap Year and women are exercising their individual preferences. The stars, it is said, indicate a return to graceful femininity this year. Doesn't Felicia look deliciously feminine?

She is wearing one of the new coats with the half cape. Isn't it adorable! The material has a name that suits it beautifully — charmelaine. Yes, it's black, and that lining to the cape and the coat is Canton blue silk crepe. One of the new heavy crepe satins in black makes the long scarf ends at either side. Mark the whimsical idea in the cuffs of red fox. Let us see her frock. When she removes her coat, she looks like a flower. That is one of the printed silk crepes in a floral design. Note the colors: Rose and sand and blue and green. Could you imagine that they would blend so beautifully. Yes, everything is pleated this year. You can have them in box pleats, or knife, or inverted or accordion style. But they must be pleated. Her gown is blue, too, as you see, in two tones called Chin-Chin and Pekin. Most of these blues have Chinese names, but blue is the color of the Celestial kingdom. Orientals associate it with heaven. This dress has the one-sided tendency, just the same as her coat with the cape on one shoulder and her hat with the flowers all banked on one side. Isn't it interesting? As you notice, the blouse is made in bolero effect and has scalloped edges that are outlined by self pleatings. It has straight plain sleeves with little turned back cuffs that use the same pleating as trimming, with the collarless V neckline so much favored, and a soft crush girdle of satin.

Her hat is chic, too, don't you think? Half of it is shiny cellophane straw in black and the other half is a mass of soft blue velvet flowers in a shade matching her dress. It has a tiny eye veil with silver lace edging. Her hose and bag and gloves are soft pigeon grey. Her patent leather pumps have Junior Spanish heels.

But don't spend all your time with Felicia. Here is Prudence, her sister. You see, her ideas are different and she also expresses her individuality in her clothes. Isn't she snappy looking?

That's a hairline stripe suiting in navy mannish effect. Note the details that are exactly like a man's suit; plain sleeves with two bone buttons notched lapels and tiny pockets bound with black silk braid. She is wearing with it a straight-line blouse with the surplice front and a silk monogram stitched in heavy silk floss. Her scarf is a full-furred fox in the new shade of honey beige that also appears in her hose, her melon-shaped pouch bag, with lizard grained finish and her shoes, which have a double narrow strap with instep buckles and covered Cuban heels.

What about her hat? That is one of the most fetching items in the whole outfit. It is one of those darling little caps of navy felt that have the eyebrow curve and the upturned brim line. An arrowhead of brilliants is its only trimming.

Felicia, who plays Badminton, wants a sports frock, but she will get that after a while. She has her eye on one of the new fancy jerseys with rayon silk striping. It is almond green, with a skirt, pleated, of course, in the front and plain in the back, and scarf of flat crepe. She wants one of the new "Vagabond" felts for this suit, the sort of hat that has a rolling brim and a grosgrain ribbon band. For shoes, she will require a pair of "Mayfair" models in golden brown calf, with a very sensible heel. And her coat must be of golden brown tweed in the new indefinite pattern. The model she has picked out has bands of stitching on the cuffs, closed with points. The same stitching is repeated on the collar that stands up in the new fashion with a roll that frames the face.

In their shopping tour of the Teco Store, they saw so many pretty things that their heads are swimming. They can't begin to describe them.

The hats draw their attention first. Snug-fitting cloches of fur felt with irregular brims; corded silk and straw and felt and straw combinations that combine so well with springtime coats, trimmings of embroidery in silk floss and Angora wool, brilliant rhinestone buckles and daggers, cutouts and insets of contrasting material, or the little feather-duster ornaments of glycerine feathers, stiffly protruding from the side; cellophane straw with its glistening surface, Milan braid and Visca and crochet straws; blacks, navies, greens, blues sand, or, as the new name has it, India spice; and, crowning the lot, those exquisite arrangements of massed and banked velvet flowers, with fascinating silk veils to give a final touch.

Then the coats, which are so important this spring. Formal coats in broadcloth and charmeen and charmelaine, with soft fur collars in mole

and fitch and fox and flying squirrel, and sports coats in tweeds and kashas. Soft, enveloping, feminine, with flattering fur trimming and fluttering satin scarfs, or severe and masculine, with straight lines and slim silhouette. Again the contrast between the extremely ornamental and the strictly utilitarian type of garment.

Many of these coats of dress type show the new treatment of the collar that frames the face in soft fur in Mary, Queen of Scots, fashion. Again, they use the lovely half-cape effect on one shoulder and the long scarf ends of black satin that make a graceful throw.

The same idea is repeated in a brown tweed coat that has a cape over each shoulder and a long scarf of plain sand Canton crepe. Another of the feather weight tweeds that has a soft, suede-like finish has a very good idea in a detachable fur collar, making it practicable for spring and early summer wear. This model has long stitched revers, a narrow belt and narrow under collar.

The ensembles and two-piece costumes are interesting in their combinations of several materials and colors. One of the former is developed in navy and rosewood crepe georgette, trimmed with the lace that appears on so many of the season's gowns, and rose pearl buttons. Shadow crepe, a lustrous artificial silk fabric, makes the blue and orchid top of a suit of very fine navy jersey, and a reversal of the usual treatment is noted in the plaid taffeta skirt of a black and white outfit that has a plain top enlivened by a taffeta scarf.

Several of the newest notes of spring are manifested in a gown of soft black georgette that has a fine white lace vestee ending in a point that is finished with a long jabot of pleated goods. The wide tucking of the skirt is joined by the new 'spoke' faggoting that resembles wide hemstitching.

An uneven hemline, pleated skirt front and plain back and top that shows fringe as trimming, are further innovations in the mode of a navy flat crepe dress.

Printed materials are extremely good this year. In crepes and chiffons and silks, in cottons and jerseys, the floral idea is paramount, as it is in the hats. This is going to be a flower year, if the stylists can manage it. Conventionalized and natural, in bunches and groups, in isolated blossoms that are ringed with contrasting colors, in all-over patterns and in weaves that show embroidery of silken buds, they appear everywhere. The floral crepes are exquisite, and, when combined with flowing draperies and knife-pleating and lace, form some of the loveliest gowns of the moment.

Flowers worked in heavy Angora wool or in chenille are another novelty. Chenille is used in this way on the sleeves and collar of a lustrous black satin crepe with box-pleated skirt and surplice closing to the top.

Children come in for a great deal of attention this year, and their small garments are modelled to a certain extent on the styles that mark the clothes of the elders. A cape effect appears on the pretty coat of rosewood tricotine that makes one attractive small covering for a little girl. It has a collar of soft platinum coney. The throw scarf idea is repeated also in a smart little tweed coat of rose and brown mixture, with bands of garnet velvet as trimming. A kasha coat for the junior miss has a half-cape and is trimmed with silver buttons. The little girl may be as severely correct as Miss Prudence when she has done a tailored coat in Prince of Wales style.

There are fascinating bloomer frocks for children, also. One is developed in bright yellow Fuji, with cunning little white collar and cuffs and trimming of smocking in yellow and gold. Green smocking, which is so effective is a trimming, appears on a rosewood model, and a charming little frock is made of tub silk, in a polka dot pattern of red on white.

Sweaters for adult wear show the new fabrics in light wool and rayon mixtures, with plain V necklines and patch pockets. The majority are in the cardigan style.

For wet weather Miladi has a choice of pretty things. No longer do rainy days call forth the muddy tones of half-worn garments. In red and green, in soft blues and browns, she can face the moist day with a light heart. There are new heavy raincoats of "Durogloss" with warm lining, or garments of Scotch origin of slicker type, or coats of oiled cambric and rubberized silk. With them come intriguing small hats to match, with smart, stubby umbrellas and neatly-fitting "Raintees" in the same hues.

Negligees for languid hours are not

forgotten. And these, too, are decorative. Whether you like them in cotton or silk, in brocade and lace, or in plain, tailored effects, they are all lovely. You may have, if you are a bride, an adorable creation in brocaded satin of baby blue and rose, with long, silk fringe as trimming, or a dawn pink that sports yards of cream lace as frilly adornment. Or you may appear in a coolie coat of vivid orange with Chinese characters scattered all over it and bands of black as edging.

A house dress is supposed to be a very useful garment, but it may be attractive, too. When you get one of these floral cottons that has darling little rosebuds or forget-me-nots scattered all over it and make it up with chambray collars and cuffs, or invest in a dainty checked gingham, then you have a pretty dress for housework.

Hose also are ornamental this year. They have Cuban heels as a preference, but medium and high Spanish may also be obtained. They follow the vogue for combinations of materials in a style that combines suede with patent, or suede with kid, in cutout and inlay designs. And they adore buckles. With black satin evening slippers, you may have upstanding buckles of brilliants or rhinestones. The Colonial gore pump sports its usual trim buckle in square or round outline, and the one and two strap models boast tiny buckles as instep fastenings. Honey beige is popular, also blonde, soft grey, black and brown, the latter, in a golden shade, being particularly good for sports wear.

Accessories fall in line with the dainty and interesting modes of the springtime. Umbrellas come in bright shades, in variations of straight and crook handle, with blunt ferrules and tape edges.

Bags incline to the pouch shape, in alligator grained goat, morocco, smooth kid, and lizard grain, with novelty clasps and leather handles.

Shoes show variations in the "slipper" heel, in full-fashioned service weight that is silk to the welt, or in silk to the top and in seamless types. All come in the spring shades of atmosphere, patio, chaire, dune, nude, cedar, sonate, and black. Sports hose of wool and rayon show diamond patterns and checked designs.

One of the new type of handkerchiefs is of fine linen, with a hand-rolled hem and an inner border of white damask, while a tailored linen kerchief has a corded inner border. Hand-embroidered corner pieces in colors, colored linen centres, and lace edgings are also good.

Gloves come in kid, suede, washable chamois, and chamo-suede, in shades of white, butter, bran, dove, doeskin, moon, honey, beige, rose beige, deer, and toast, plain and with fancy cuff effects.

The new scarfs are lovely, in pastel and vivid tints and in plain white grounds, with floral designs in conventionalized forms, in geometric and architectural motifs.

One and all, with countless other desirable articles and materials, they have a home at the Teco Store.

NEW COLLAR.

A purple jersey sports outfit of long jersey jumper and pleated skirt has a flat, round collar of cream that terminates in the back with a tie with monogrammed ends.

SPRING STYLES FOR BOYS TO OFFER DAPPER ATTIRE

Brown Will Be Most Popular Shade, With Light Favored.

FLAPPER PANTS.

Blue Flannel, Double-Breasted Sport Coat Is in Demand.

Youngsters who are smart sartorially as well as scholastically will be pleased with the dapper attire that is destined to be popular this spring. Suit colors will be medium-light and light, reflecting the brightness of the season. Cassimeres and twists will be the most popular fabrics with tweeds not far in arrears.

Blue cheviots will surely be good; the same material in a diamond weave and in herringbones will find plenty of favor likewise.

Brown Shades Popular.

In hue the various shades and grades of brown will prevail. One manufacturer asserted that seven out of ten of his spring suit orders were for this color. Excepting for reddish-browns, however, the general tenor of the color range will be light, as stated above. Tans—yellow tans, in particular—will find favor.

Suit Models.

In general suits from sizes 6 to 13 will have golf pants, and 14 to 18, long trousers. There will be few of the two-pants suits with one long and one short pair of pants. Most suits will have two buttons and peak lapels in the single-breasted style. The blues will be mainly double-breasted with three buttons in sizes 2 to 11. The few double-breasted vests that will be sold will be found in the cadet suits (sizes 12 to 18) with six buttons.

As to Topcoats.

Redolent of vernal gaiety will the topcoats be, running to light colors and plaids principally. Tans and grays will be the colors as usual. While most of the topcoats will be of medium weight, the light but relatively warm camel's hair coat will surely find favor. The latter is found in sizes 1 to 18. For the juvenile—sizes 1 to 8—the reefer coats of blue cheviot with the naval emblem, double-breasted effect, and brass buttons will sell big. It is freely predicted.

From sizes 12 to 18 the single-breasted topcoat with three buttons, notch lapels, and set-in sleeves will be noticeably popular.

—And Odd Pants.

Mothers with the economy instinct will buy their progeny odd pants as usual. Plus fours will be light of hue and fancy in pattern in sizes 10 to 18.

For sizes 2 to 8 the "flapper pants" with the short cut, wide bottom, and belt to match is prescribed by many. One other item that is increasingly popular is the blue flannel double-breasted sport coat, just the thing for spring outdoor wear.

SPRING IS HERE
With the
Latest Versions
in
Milady's Apparel

Below Are Mentioned A Few

Outstanding Styles

THE "ENSEMBLE"—Three-piece in Tweed, Kacha, Poiret.

THE "O'ROSSEN"—Two-piece, smartly tailored, in Charmeen, Kasha, Pin Stripe, and Kashmire.

THE "ENSEMBLE" COAT—which, combined with Silk Sports Wear or any of the fashionable style fabrics, makes a perfect Costume.

FROCKS—for every occasion.

ALICE T. WILLIAMS
CHARACTER CLOTHES
'Phone 2435 - - HUNTER STREET

Spring Ushers in Masculine Style Readiness at GRAFTON'S

ALWAYS a bit in advance with the newest styles of the season—that's our policy. Our designer is one of the recognized leading men's clothing artists in America—keeps Grafton's on top. We use only British and Canadian woollens, every inch of cloth used in our factory is "Made in Canada" or "Made in the British Empire."

Classy New Suits

Men and young men who know what's what in smart things to wear—and don't mind unusually good values!—are invited to see the new spring suits. They're beautifully tailored from fine worsteds, cheviots, and cassimeres in the new tans and gray-blues. All the new patterns—all the smart models.

The popular price for our dressiest suits is

$25.00 to $28.50

Swagger Top Coats

The regulation straight-lined box model in the button-through style seems destined to be the popular model again this season. There's a tendency away from the extreme lengths of last spring, with 44 and 46 inches the leading lengths.

Very light colors — tans, gray mixtures, and heather effects—are the spring favorites, with tweeds leading the procession in fabrics, and coverts a close second.

Grafton's maker-to-wearer prices range

$16.75 to $19.75

GRAFTON'S

The Big Double Store with Big Double Values

FLOWER TRIMMED HATS LEAD MILLINERY LINE THIS SPRING

Some Creations Shown Are Made Entirely of Tiny Flowers.

NECKS FURLESS NOW.

Coats Shown in Hall Store Have Fur Trimming on Sleeves.

"The flowers that bloom in the spring, tra la! have nothing to do with the case." The energetic gentleman who sang this long ago (wasn't it in "The Mikado?") wouldn't have a leg to stand on if he repeated the statement this year, especially to the makers of ladies' bonnets.

The Richard Hall, Limited, Store has some of the daintiest models in flower hats, the little snug-fitting things that are made this year, some entirely of tiny colored flowers, others in a half-and-half effect. One of the latter has a whole left side of white velvet violets, with a tiny bunch of these dainty things over the right ear. The rest of the hat is made of glistening black "petalline" straw.

A "paillosson hood" as another little hat is called, made in hood style, coming down snugly over the head, is also of black in a coarse weave of straw, and has a tiny, flame-colored upstanding feather ornament in the front as its sole trimming.

A bright red straw hat that is enchanting in its trimness has a band of heavily-embroidered silk and a three-quarter scarf to match, while a sand felt that shows a variation in a larger brim has an inset of a wide band of scarlet felt.

Several of the coats in the Hall Store mark the new vogue for furless necks and furred cuffs. A light green broadcloth of the shade christened "pinegrove" this season, has a scarf treatment to the neckline and deep cuffs of red fox. But a navy coat in chiffon broadcloth uses a whole skin

of red fox attached to the collar.

A coat of broadcloth has no variations in its soft brown hues. Its novelty leather belt, its shawl collar of golden mole and its shoulder flower, an accessory that finishes most of the spring garments of any type, are all of wood-like tints.

In the dresses, there are many pretty things. One of the three-piece ensemble that are so popular this season is developed in navy and sand, with a very effective treatment in the motifs, which are sand-colored on the navy and navy on the sand. The collar finishes with long stole ends.

One of the new fabrics, wool georgette, a light-weight, almost transparent woollen material of supple type, is in a dress of Harvest Island shade, made with long sleeves, its pockets trimmed with tiny buckles and lizard skin, which also appears on the collar and makes the trig narrow belt.

Coat styles appear in several of the georgette and crepe romain gowns with plain backs and long tunics. One model in navy georgette has a trimming of tiny silver buttons and cavalier lace cuffs, those interesting sleeve finishes that give such an impression of dashing smartness. Again, flared cuffs form a variation in the sleeves of a garment that depends for interest on its uniformly fine tucking, and a pointed outline to the inner slip of sand under navy georgette.

There is much gold and navy thread used in the fine embroidery of one model with a very lengthy tunic, long sleeves, button-trimmed, and neck fastening of a large cameo brooch. Another costume shows a finish of lace used in jabot effect.

A dress of the soft, silvery "pine-frost" green has a little belt of green suede and embroidery of scarlet and gold braiding that gives it a dashing military air, while a little sports dress of natural and rose kasha is developed in sleeveless style under a short jacket, and a silk crepe of Chin-Chin blue (bright sky blue) has a pleated skirt that appears on nearly every-one of the season's dresses and a fancy jersey top of orange and black, finishing with a belt of gilt leather.

On the main floor counters of the Richard Hall Store, are the novelties of the spring mode; entrancing flowers in silk and velvet, smart scarfs in bright batik designs, in square, triangle, and three-quarter cut, georgette collars of handkerchief style that come in peach and green and blue and white, dainty collar and cuff sets with plain and lace edgings, and the picturesque "pirate" or Van-dyke collars in lace and georgette, with their their variations of pointed fronts and backs.

MAKE WEARERS SEEM SLENDER

Graceful Dresses for Large Ladies Offered at Chesler's.

LONG, SLENDER LINES

Slenderizing lines for the full figure. That's an aim that any clothes manufacturer or the day might be proud to shoot at, and that's what several of the matronly dresses in B. Chesler's store have as a main attraction in their contriving. The lady who is fond of chocolates and whipped cream can still indulge her cravings. If she encases herself in one of these garments, she looks pounds lighter.

One of these graceful gowns is in evening or afternoon style, because it can be worn without sleeves or with the long tight sleeves which come with it. It is of soft crepe satin in black with a one-side drape effect that is fastened to the wide crush belt. The whole skirt is covered with long black silk fringe.

Another outfit of long slender lines that also hints of Oriental splendor is of navy georgette. The dress is made in absolutely severe effect, with a collarless neckline outlined by red. It is the coat that draws the attention. This is very long, knee length, and is worked with eyelet embroidery and a floral design in silk at either side.

A silk crepe frock in soft Madonna blue has narrow pleats extending in vertical lines from the neckline to the hem, crossed by the narrow belt. There are long sleeves to this dress with separate cuffs of beige georgette trimmed with ecru lace. The same effect is carried out in the little collar, while a lace-trimmed sand handkerchief peeps from the little pocket at the left side.

A variation in the ensembles, which come usually with sleeveless dresses and jackets with long sleeves is the black georgette which reverses this arrangement, thus allowing the wearer the pleasure of two dresses in one. The half-length jacket is trimmed with brass buttons in little groups at either side and has a collar of Paisley silk. This same bright silk also makes a wide sash belt and finishes the edges of the two tiers of knife-pleating which form the skirt section.

What the trade knows as a 'chicken" dress is of flapper type, and is composed of navy silk crepe de chine with a novelty in a shaped cape collar which is very shallow at front and back and develops into a cape over either shoulder. This portion is edged with Paisley silk which also forms the lower half of the skirt, made in a flary draped style.

Wheels of gold stitching form the ornaments on the skirt of another navy crepe which has a bertha collar of flesh-colored georgette, edged with lace. This model has oddly shaped sleeves that follow the natural curve of the arm in their fashioning.

Dyed blue lace in a Pekin shade forms a flounce on the skirt of a silk crepe of the same color and makes the little round collar also. A navy with a plain skirt has a striped silk top with black silk crepe used in its pointed yoke and cuffs. This same idea of pointing is developed in a beautiful model of rose beige that

uses self-colored silk lace in sections in yoke and flounce.

In the coats, there are trim garments strictly tailored, with black satin piping, kashas and tweeds with and without fur collors, broadcloth coats in navies and blacks with satin inlays and one odd coat whose broad scarf collars at either side, when thrown over the shoulders, gives a cape effect at the back. These scarfs and the shaped, bell-like sleeves are trimmed with flat silver buttons.

The little hats are very pretty with their tiny veils edged with silver, and the flowers which adorn so many of them. One is made entirely of red and black striped ribbon with a bunch of cherries at the right side, and another navy corded silk has fine lines of scarlet straw, a floral band and a tiny veil.

In Chesler's store can be found also full lines of shoes, lingerie, hose, scarfs, bags, and gloves.

The stock of shoes in Chesler's Store is a large one and is devoted exclusively to ladies. A gunmetal shoe is a novelty here that is very striking, made in pump style, with round buckles, and also in ties. There are black satin slippers and patents with spike heels, Oxford ties, Colonial pumps with sparkling buckles, sensible walking shoes in brown calf with low heels, and cutout effects that are attractive, one notable example being developed in patent leather, with blue leather ornaments at the sides.

OLD-TIME FLAVOR IN MODERN GOWNS

Full Plaid Skirts Are Displayed in P. Black Store.

Daguerreotypes of olden days showed the faces of gentle ladies who wore plaid silks made with tight bodices and full skirts, with glass buttons for trimming and big cuffs that turned back and fastened with the same buttons in smaller sizes. If the lady of the picture were to come to life today and wish for such a dress once more, she might find it in the window of P. Black's store at 381 George Street. It would have a shorter skirt, of course, but it would be practically the same garment.

"Aren't they quaint and old-fashioned looking? And yet they are the newest Spring ideas!" says a little lady looking at these pretty things in the window. Another picturesque gown with this up-to-date old-time flavor has tiny bows down its front, a top gathered to a full skirt, and a vestee of sand color. Still another odd effect of two tones in the skirt has a sand pleated section directly adjoining the rose pleats which form the balance of the skirt section. Rose and sand embroidery form the top.

A demure style and a garish color are developed in the bright "flash" red of a girlish frock that has a cape collar, a tiny over-collar of white edged with black and an upper section which ends in square tabs through which a belt passes. The knife-pleated skirt shows bandings of black.

Still another jaunty little dress with tight-fitting bodice and flaring skirt is developed in black silk crepe, its sand vestee laced with narrow rose velvet ribbon which also, with a rim of sand, forms the edging of the skirt.

Again this idea of tight bodice and full skirt appears in a navy and red crepe, trimmed with narrow yellow ribbon and yellow silk stitching.

A soft blue dress depends for effect entirely on its tie which is tucked in squares.

In the two stores of Mr. Black at the corner of King and George streets are also many staple articles of clothing for women and children, in gloves and lingerie, scarfs and bags, hats and coats of all type, in the latest colors and modes of the spring fashions.

Call 657 for SPRING DRY CLEANING Pressing Repairing

Quick, Careful Service

OUR facilities have been enlarged to give immediate and excellent service for ladies' and gents' wearing apparel. Prices are the lowest.

ALEX. GRANT
384 WATER

Narrowing The Toe a Spring Trend in Men's Footwear

The outstanding style development in men's footwear fashions is the trend toward the narrowed toe and custom lines.

You can recollect, no doubt, the time when shoes assumed tabletop dimensions and "dogginess" was the thing. But the old order changeth and the keen edge of style smartness trims down the toes until they resemble the higher priced custom made lasts.

This movement, however is not carried to its extreme, and the medium broad toes will still prevail as popular models, especially among the young men. This change finds a synchronization in the trend toward narrower trousers and is commendable because it creates harmony in one's turn-out.

Oxfords will predominate, and as the season advances toward warmer weather, weights will decrease so as to provide a full amount of foot comfort.

The real light shades of tan are being replaced by the richer looking, medium shades. Black is holding its own, and in several centres is becoming more popular. Patent leather will find some adherents in shoes for general wear.

The wing tip is staging a revival on shoes shown by some leading manufacturers, but is evidenced by a simpler and smarter presentation. Neater stitching effects are also supplanting the heavy pinkings and perforations commonly associated with the balloon toe.

Heels find partisans for both rubber and leather. Individual preference makes the selection here and either will be in good taste. The higher heels promised for last season failed to materialize and so the medium height heel still supports the manhood of the country.

Shoes For Sports Wear.

All signs point toward a big sport season. Here your taste for color can revel in the black and white, tan and white, and two-tone tan combinations. Soles will be either of rubber or leather. The golfer who longs for a solid foothold in anticipation of a long and mighty drive will instantly select the spike sole shoe.

The widespread use of reptiles finds a foothold in men's sports shoes and is shown quite frequently in alligator grain.

For informal evening wear with dark sack suits, black calf and patent leather in the narrowed toe oxford evidences discriminating taste in style judgment. The tuxedo calls for dull black leather or patent, while full dress accepts nothing else but patent.

It would not be amiss to mention that the ownership of several pairs of shoes not only enhances one's turn-out, but also emphasizes economy. Three pairs of shoes worn on alternate days will last much more than three times as long as will one pair worn every day.

And so now, fortified with this style information, let us step along the avenues of Smart Dress and Good Taste.

DAINTY SCARFS ATTRACTIVE

Offered To Satisfy Present Vogue For Pretty Finery.

COMBINATIONS ODD.

The vogue for pretty things that has an outlet in bits of charming finery is demonstrated in the dainty scarfs with hand-colored designs, that occupy one of the front showcases in Moses Fine's store at 427 George Street. These are very attractive, soft-colored squares and oblongs of pastel-hued silk and crepe.

On the racks are some pretty dresses also. One is a black silk crepe with cape-like collar of white georgette rimmed with tiny black flowers in a petal-like design and edged with red and gold braiding. Another model shows the flair for odd combinations in colors that mark some of the season's models, in a mildly tinted green silk crepe that uses bright red buttons and piping for trimming, with tiny over-collar and cuffs of sand. A Goya red gown has a deep hip-band of black satin and gilt buttons down the front.

There are coats here of charmeen in navy and black and beige, with mole collars and button-trimmed sleeves, one sand-colored model having an interesting variation in long side panels of fine tucks. And there are coats of novelty tweeds. A line of new hats, in felt and straw and grosgrain ribbon combinations, also occupies a conspicuous place in the show-rooms of M. Fine's store.

Spring Footwear Fashions

Displaying the Latest in Styles and Shades

Ladies' Smart Strap Effects, Open Tie Oxfords and Pumps are here in their most appealing manner, in patent leather, stroller tan, honey beige and rose blush shades. These are priced from **$2.45** for Ladies' Patent One-Strap up to **$7.50** for the highest grade corrective Shoe.

Misses' Patent Leather Strap Slippers, in plain or fancy patterns, in sizes 11 to 2, from **$2.25** to **$3.25**. Children's sizes, 8 to 10½, from **$1.70** to **$2.65**.

Misses' Oxfords and Ties, in patent leather, tan or black calf, with fancy trimming, in sizes 11 to 2, from **$1.95** to **$3.35**. Children's sizes, 8 to 10½, from **$1.75** to **$2.65**.

Our Children's Department for the smaller kiddies offers an exceptionally large choice of Spring Shoes from **75c** for Infants' Strap Shoes up to **$2.45** for the older children.

Men's and Boys' Oxfords, in a wonderful variety of styles, in black and tan leathers, and priced, for men's, from **$4.50** to **$7.50**. Boys' from **$3.65** to **$4.45**.

Boys' Black and Tan Goodyear Welt Oxfords, with rubber heels, sizes 1 to 5½, from **$3.65** to **$4.45**.

See our display of Hat Boxes, Club Bags, Suit Cases and Travelling Goods, located on the Second Floor.

R. Neill Limited
350-354 GEORGE STREET

Announcing OUR + SPRING + EXHIBITS

IT'S man's natural instinct to deck himself out in brighter plumage in spring. He never had a better chance than he'll find right here in our new spring assortments.

SUITS OF DISTINCTION

O'COATS OF SMARTEST LINES

Fashion's Decrees For the Well Dressed Man

THE SUITS—Smart two- and three-button single-breasted models—and double breasteds in new light colors and fabrics.

A host of pleasing new stripe ideas and neat novelty figures on white or pastel grounds—agreeable spring colors, pleasant to look at, smart to wear.

$25.00 to $40.00

The New Spring Topcoat

New Light Colors are featured. All the new patterns are here, the new extremely light tans, grays and heather mixtures. In swanky slip-on and raglan models. Many shower-proof.

RILEY & HICKEY LTD.

PETERBORO'S SMARTEST STORE FOR MEN 337 GEORGE ST.

Men's Spring Hats are BRIM-FULL of Smart Style Pointers

Topping the spring styles for men, the hat has become an increasingly important adjunct in achieving a smart sartorial effect.

This is due as much to the growing importance of color as to the requirement that the shape selected should be becoming to the facial type of the wearer.

Select Your Color With Car

A hat of the wrong color, out of harmony with the rest of a man's turnout, will murder an otherwise smart effect. And in this connection the matter of complexion should not be lost sight of.

Some men can wear a green hat most becomingly. Others take on a cadaverous, seasick tinge the moment the green hat settles on their head That is one reason so many men eschew the green hat in spite of persistent attempts to popularize it. They're not willing to take any chances. But it all depends on the shade of green.

Light Grays and Tans Favored

The most popular colors will be very light tones of grey and tan, with a leaning to browns and pastel shades in other colors.

The snapbrim hat with the raw edge will continue its present reign among the younger men for a time at least but there is increasing evidence that the welt-edge hat worn with the brim up all around and a single crease in the centre will eventually take the lead.

The popularity of the homburg hat is unabated among certain smart dressers, men who give a great deal of attention to the selection of the various articles of their attire.

The derby, too, is proving very much alive as a style item, especially among Eastern university men. Indeed, the vitality of this vogue is confounding many style authorities who affected to see in the recrudescence of the stiff hat a passing whim.

Brims a Trifle Narrower

The principal changes observable in the new soft felt hats is the narrowing of the brim and a tendency to a sharper pitch in the crown.

The term "narrower" may call up visions of the scissored-off effect so jauntily sponsored by first-year men in certain leading universities. But the actual width generally accepted as correct for the coming season is 2⅜ inches, the 2¼ inch brim being regarded as too narrow for the average face, and the 2½ too wide.

There will, of course, be certain stores offering all of these widths, to meet the demands of those strong-minded persons who want what they want as they want it—and are never satisfied till they get it.

Fancy Bands Moribund

Fancy bands on felts, according to the majority of authorities, have seen their halcyon days. Henceforth the plain band in harmonizing or contrasting colors will be most in evidence.

The points to keep in mind when selecting your new spring hat are: first, the type—whether snap-brim, hombourg, or welt-brim second, the proportions most becoming to your face; and third, the color in relation to you complexion, and to the other items of your wardrobe.

Straw-Style Straws

From present indications, there will be little change in the styles of straw hats. The sailor, or boater as the British call it, will maintain its customary supremacy, with the white leading the tans and brown shades by a wide margin. Colored bands will continue in favor, but very careful dressers will give their suffrage to black.

Panamas, in the favored optimo, telescope and fedora shapes, Leghorns, Milans and Bangkoks will be worn in about the same proportions as last year.

Higher of crown and narrower of brim is the model spring headpiece for the man of style; at the left is a dressy, silk-bound curl brim, a smart complement to the double-breasted Chesterfield coat; above, the welt-edged brim and, below, the snappy snap brim. All these hats are in pearl felt.

TWIN BELTS.

Some frocks go in so strongly for belts this spring that one does not suffice. A green and white printed silk has two one-inch suede belts, the top one white, the bottom green. They are placed two inches apart.

PRINTED COAT.

The printed coat over plain material in the frock is one of Paris' interpretations of the mode. Black shadowed crysanthemums in white background makes the coat of one white frock.

WHITE JADE.

White jade kid pumps and sandals will be worn this summer with white dresses. White jade is an off-white of soft beige tone.

NEW HOSIERY.

Chiffon hosiery, in opal mauve, is a newcomer. It answers the question of what to wear with the new purply shades of silks.

TWEEDS LEAD IN NEW SUITS

Large Variety of Colors and Styles Offered Men This Spring.

"ARMOUR" FOR BOYS

Scotch and Irish Tweeds form a leading part of the assortment of spring and summer suits that are to be found in the LeBrun men's clothing store. There is also a large variety of fine worsteds. In all large clothing stores there must be ample variety for the conservative and the stylish young man and no matter what style he wants he will find a large choice in this men's clothing store.

For the conservative dresser there are many plain greys and blues, both in the two buttoned single and double-breasted styles. For the stylish young man there are many suits of lighter color in tweeds and fancy worsteds. The young men's coats follow the lines of the body more closely than in former years.

Something new for boys is to be found in the "Boys' Armour Clad" suits. These are made with double elbows in the coats and double knees and seats in the pants. There are also two pairs of pants, a pair of longs and one of bloomers. A vest goes with the suit, and the coats are single and double breasted in fancy tweeds, grey, browns and many kinds of blues. Boys between the age of six and eighteen have a very wide choice in these made-to-wear suits.

Spring overcoats are in the slip-on and double breasted model and like the suits are very pleasing in color. The prevailing type is the Donegal loose woven tweed. For the quiet dresser there is a wide range of topcoats in brown and dark grey.

The snap brim prevails in the soft hat market, but the Christie is becoming more fashionable and will be extensively worn this summer. Caps are in Donegal and fancy checked tweeds.

More color is seen in the ties, with the Mogodor stripe prevailing. Shirts with the collar attached will be very popular this summer and in LeBrun's there are many to be found in dark shades and blue stripes. Broadcloth shirts are always a necessity in the well-dressed man's wardrobe and these can be found in white, blue, cream, and light stripes. Socks are much more colorful than ever and are found with beautiful patterns and colors.

Fashions for Future Debutantes

When little ladies of fashion put in their important appearance at the smart affairs of the springtime, you will see them garbed in modes that are veritable replicas of older sister's. This idea started in France and is sweeping this country with any amount of success.

The vogue among the 'grown-ups" for brightly colored fabrics has extended to the younger generation, and little girls' school and play dresses are in bright colors to keep pace with the elders in the family. Gay harmonizing tones appear to take the place of the practical navy blue of former years and cunning little frocks are to be seen in delicate pastel shades. Dresses that tub easily and successfully are in high favor, both with mothers and with their fashionable little daughters and these are smartest when in linen or cotton.

Printed silks are important, too, in the more dressy type of girl's frock, and these are generally trimmed with harmonizing band of plain materials, smocking and insets outlined by hemstitching.

It is our opinion, after our jaunt through the shops and stores, that the tan shades are to be the most popular for spring. All shades of blue are good, too; and red, always a favorite with the future debutante, appears in brilliant profusion.

Costume Ensembles

Already the costume idea is pervading the children's realm of fashions. One of the smartest we noticed had a coat of navy blue twill that was in the fasionable seven-eight-length and this was worn over a one-piece tailored frock of bright red crepe de chine and the coat was lined with the red crepe.

Other adorable ensembles were of tweed, much in the manner of feminine elders.

Coats Wear Capes

It is the fasion this spring for little sister to wear her coat wrapped sungly about her, thus emphasizing the importance again of the slim silhouette, so much favored just at this time. Capes are here to stay and one smart little model was of a lovely soft shade of blue, in kasha, and the cape was scalloped.

Scarfs of Material.

If the youngsters become vain over the new little coats, most certanly they are to be pardoned for although she is young, she is already very feminine and conscious that when she throws the smart little scarf that accompanies her new coat about her neck, she catches the admiration of all eyes.

Red Coats.

The shops are showing more red coats this season than ever before and the brick shades are the most prominent. Other popular coat shades for the spring season are navy, tan, rose and green.

PELICAN GRAY GOOD IN COATS

Leader Stores Display Many New Colors in Clothing.

SOME ODD IDEAS.

The soft pelican grey that is said to be very good this season makes an attractive coat of charmeen displayed in the stock of the Leader Stores at 291 and 293 George Street. This model has an effective trimming in bands of mixed black and white silk on the collar and cuffs.

Another coat of "pinegrove" green has a collar of white fur, while grey fur tops, a navy garment trimmed with black satin insets and tiny tucks. Other coat models are in the favored lines for spring wear, as are the little, snug-fitting hats of straw, felt and silk.

A pretty suit developed in the brown that is called marron glace has a crepe skirt and a top of silk and wool jersey, a material with horizontal stripes of silk in a woollen body. A bright rose canton crepe dress has an odd treatment in the sharply scalloped collar of knife-pleating which appears also in a band below the wide sash belt.

Shoes form one of the staples here and there are other articles, like gloves and lingerie and woollen sweaters, also children's wear. One dainty little pair of rompers is in rose color with sand flaps to the pockets and a floral design in yellow silk stitching.

Smart Welt-Edged Model

Snap-Brim Raw Edged Model

Ready to Hat You

With the Style You Need

WE SEE that you get the hat that fits your face. That's very important. All the new spring models in the lighter tans, grays, browns.

$2.95 to $8.00

McWilliams & Co.

374 George Street

WASHING MACHINE CUTS DOWN LABOR

Grant and Thorpe Sell Savage Line—Radio Service Important.

Savage mashing machines are at present the most interesting and striking articles displayed in the electrical shop of Grant and Thorpe, and Charlie Thorpe waxed enthusiastic as he described the many good points in the most improved model put out by this firm, for which they have been agents for several years.

"Gone! washday's last hard half," is the slogan of the company for this machine, and the description given by Mr. Thorpe would seem to justify it because there is no separate blueing, rinsing, or wringing to be done. The clothes are spun in and out of the water during the washing and spin-rinsed and spin-dried without handling. The washer is filled from the hot water tap and drained through a pump and hose attachment, making it absolutely unnecessary for the housewife who has hot water plumbing to lug pails of water. In fact, the spinning process can be carried so far that the clothes need only a short airing between the washing and ironing processes.

Radio service is a leading part of the Grant and Thorpe activities. They have apparatus for testing tubes and will test any without charge. While they sell the Westinghouse line of receiving sets, both battery and batteryless, they service all makes and sell parts for the man who prefers to build his own. Burgess batteries in all sizes are handled, a large stock being carried for the convenience of dealers in the district. Radiotrons are another specialty.

An English speaker unit, which Mr. Thorpe declares beats anything in that line for clarity and volume, has been imported by the company and installed in horns and bases made in this country.

Findlay electric ranges are sold by the firm, which stresses the fine finish. It is possible to keep the range looking as beautiful in the kitchen as it does in the showroom, according to the literature which goes with it.

Electric lighting fixtures of all kinds are an important part of the firm's stock. They do wiring of all kinds and handle a complete line of fixtures to go with them. That they are all up-to-date is stressed by Mr. Thorpe.

We Save You Money

On Fixtures and Wiring

NO MATTER how large or how small the job of installing fixtures or wiring, from complete buildings to single rooms, our expert busy workers can save you money and give satisfaction. Spring opens to-morrow, so

Let Us Figure on That Job

We shall be glad to give you an estimate without obligation. All work guaranteed to conform to the insurance and building codes.

Full Lines of Attractive Fixtures in Modern Designs Always on View.

GRANT & THORPE

Electrical Contractors,

418 GEORGE ST. - PHONE 798

Materials This Spring Are of Exquisite Texture

New Celanese Tailored Frocks

$14.95

The ideal Dress for sports wear. Beautiful tailored styles. All the newest and most attractive colors.

"The Smartest Shop In Town"

SPRING STYLE REVIEW

Your Desire for

Refreshing Newness in Smart Distinctive

DRESSES AND COATS

Can be entirely satisfied from our extensive Spring collection of Exclusive Individual Creations.

Many Stunning Exclusive Models Are Shown

Spring Dresses

$16.75 to $59.50

Styled with the smartness and distinction characteristic of McNabb apparel. Modes for matron, miss and junior miss. Regular and half sizes.

Spring Coats

$12.95 to $65.00

Coats that are new and different, marked by a note of individuality desired by every smartly dressed woman. Wide choice for women, misses and juniors.

Your Money Refunded if Merchandise Not Satisfactory

Kasha & Tweed COATS

Exclusive and distinctive styles. Moderately priced .....

$12.95 to $29.75

YOUR INSPECTION IS INVITED

See our Fashion Review at the Capitol Theatre Tonight

New Afternoon Dresses

$9.95

A special Dress feature is this group of smart, youthful Frocks in one and two-piece styles, in the season's newest colors.

McNabb's

371 George Street

OPENING

INSPECT THE INTERESTING DISPLAY
OF NEW DRESS ACCESSORIES
SHOWING ON MAIN FLOOR

Our Millinery Department Has a Reputation To Maintain

THE LOVELY MODELS and copies of Parisian creations collected by Miss Fee for early Spring showing will please as much in their reasonable price as in smartness of appearance.

A COMPREHENSIVE SHOWING OF ACCEPTED FASHIONS FOR SPRING 1928

Is Announced for

Wednesday, Thursday, Friday

March 21st, 22nd, 23rd

Spring is here and Fashion has given her last word in style correctness for the new season which has been interpreted and will now be revealed to the public.

The task of selecting and assembling these new styles has been difficult. though most enjoyable. The responsibility of style leadership must of necessity cause us to be very exacting in every detail.

Those who look to this store for guidance in authoritativeness, not only in style correctness, but for exclusiveness, quality and moderateness in price, will find each factor fully expressed in this fashion exhibition to which a cordial invitation is now extended to all.

RICHARD HALL LIMITED

Phone 1780 Phone 1781

Your New Frock Or Spring Coat

HAVING FRESHNESS OF STYLE, beauty of design and novelty of finish in trimming, your garments will be none the worse for being priced at the most reasonable figure.

This year Mrs. Loucks has endeavoured more than ever to get together a collection of the very best values at most reasonable prices.

The Inside of the Story Has Great Influence On Outside Appearances.

YOUR CORSET has more to do with correctness of line and balance of pose than you think. See Miss Routley and ask to be shown the newest Spring creations in the Corset Department.

Woods' Lavender Line Lingerie

Not the Cheapest But the Best

Tailored Silk Under Garments

Wood's Lavender Line garments are tailored from the finest of silk rayon fabrics. After repeated visits to the wash tub, they still retain their original texture. All in pretty bright spring tints and pastel shades.

Single Slips
Double Slips
Silk Knickers
Bobette Bloomers
Dance Knickers
Dainty Vests
Silk Pyjamas
Silk Gowns
Step-ins
Teddy Suits

Puritan Maid Silk Stockings

Puritan Maid Stockings are all made in our mills, where the newest of machines and most skilful of operators co-operate with artistic dyers in producing for you the best of stockings at most economical prices.

Full Fashion'd Silk Hose

If you have not already used these beautiful stockings, ask to be shown the wonderful range of colours offered in our line at..... **$1.95**

Well Shaped Silk Hose

These are finely woven from threads produced by tightly twisting strands of fine rayon with pure thread silk. This combination produces the best stocking on the market selling at..... **79c**

New Purses

TO COMPLETE THE SPRING ENSEMBLE

OF JAPANESE SHARK
These novel Purses in useful sizes are imported from New York, and are here in fawns, greys and a number of bright tints, offered at

$4.95

OF REPTILE AND ALLIGATOR FINISHED LEATHER
Made over strong steel frames, some burnished, others leather covered. Several good shades and new shapes; selling at

$3.95

OTHER FINE LEATHER PURSES
These, too, are made from the fashionable Japanese Shark, Pin Seel and Alligator finished leathers, and are stylish, good-wearing Purses, although selling at only

$2.95

"The House of Quality and Good Service"

The Display Managers' Event Begins Wednesday

The Windows Tell the Whole Story

The display managers have placed their whole confidence in their windows for this event.

Nineteen Windows Are Working Hard For This Event - Wednesday, Thursday, Friday, Saturday

Every one of these windows have a message for you. We have selected nineteen items of wonderful interest. Each one will be displayed in the window, and as each item is sold out, it will be replaced with a new special. Remember, these lines are all clean cut seasonable merchandise. The windows will do the advertising for the next 4 days. See our windows as much as you can during this event. Do not miss seeing every line displayed, as these Special items are not advertised in the paper but shown in window only.

IT WILL MEAN GREAT SAVINGS TO YOU—BUY FOR FUTURE REQUIREMENTS

Extra Specials in the Bargain Annex Wednesday Only

NOT SHOWN IN WINDOWS

Check Flannelette

Splendid quality Pink, Blue and Sand and Blue Check Flannelette for children's wear. Full 27 inches wide. Will wear and wash well.

WEDNESDAY ONLY SPECIAL

19c Yard

BARGAIN ANNEX

Rayon Silk Hose

New shipment of these splendid quality Rayon Silk Hose for ladies. Slightly imperfect. In all colors. Sizes 8½ to 10.

WEDNESDAY ONLY SPECIAL

19c Pair

BARGAIN ANNEX

Check Dimity

Good quality Check Dimity, full yard wide, in white, mauve, green, peach and blue. Splendid for children's garments and ladies' gowns.

WEDNESDAY ONLY SPECIAL

19c Yard

BARGAIN ANNEX

Comforter Bats

Full double size, 2 lbs. in weight. Suitable for large comforters. Same good quality "King's Prize." Absolutely pure cotton.

WEDNESDAY ONLY—SPECIAL

79c Each

BARGAIN ANNEX

Toilet Paper

Again we offer this splendid quality Toilet Tissue, "Sunnyside," a full weight roll, specially priced. No 'phone orders. No Deliveries.

WEDNESDAY ONLY—SPECIAL

10 for 25c

BARGAIN ANNEX

Sateen Slips All Sizes

Good quality Sateen Slips, well made, in colors of navy and black, also a few other dark shades. Shaped shoulder and strap. All sizes.

WEDNESDAY ONLY SPECIAL

59c Each

BARGAIN ANNEX

2000 Bars 'Infant's Delight' Toilet Soap

This popular Toilet Soap will be sold at the lowest price of the year. Same quality and same size bars. No phone orders.

WEDNESDAY ONLY SPECIAL

3 for 19c

BARGAIN ANNEX

Window Shades

Slightly soiled Window Shades. All are hand-made oil opaque and mounted on "Hartshorn" rollers. Assorted colors. Standard lengths.

WEDNESDAY ONLY SPECIAL

49c Each

BARGAIN ANNEX

4-String Corn Brooms

New shipment of a well made 4-String Corn Broom. Good size, with polished hardwood handle. No deliveries and no phone orders.

WEDNESDAY ONLY—SPECIAL

29c Each

BARGAIN ANNEX

Damask Scarfs

Bureau Scarfs, made of white cotton damask, with fringed ends. Good quality, fancy pattern. Size 27 x 55 inches long.

WEDNESDAY ONLY—SPECIAL

29c Each

BARGAIN ANNEX

Store Hours 9 a.m. to 5.30 p.m.

Canadian Department Stores Limited

SUCCESSORS TO THE CRESSMAN CO., LTD.

Telephones 138, 139, 203

AWAITS CALL FROM PEOPLE

Prince Carol, of Rumania, Willing To Return To His Country.

FOLLOWERS HOPEFUL.

PARIS, Mar. 20. — (Canadian Press.)—Awaiting the call of his people is the manner in which the policy of former Crown Prince Carol of Rumania is described by certain persons who heretofore have been considered his friends. They refuse to enlighten enquirers concerning the prince's present whereabouts, although they admit he is in seclusion in Paris—"alone."

One who had acted as the prince's secretary said yesterday:

"The intense enthusiasm of Carol's followers and the great demonstration of the Peasant party at Bucharest Sunday makes it appear as if Carol retained some of his popularity.

"There will be no bloodshed," he added. "Carol will return to the throne of his fathers legally and constitutionally, or will remain in Paris."

The former crown prince was still in Paris last night.

DRINK WATER IF BACK OR KIDNEYS HURT

Begin Taking Salts If You Feel Backachy or Have Bladder Weakness.

Too much rich food forms acids which excite and overwork the kidneys in their efforts to filter it from the system. Flush the kidneys occasionally to relieve them like you relieve the bowels, removing acids, waste and poison, else you may feel a dull misery in the kidney region, sharp pains in the back or sick headache, dizziness, the stomach sours, tongue is coated, and when the weather is bad you have rheumatic twinges. The urine is cloudy, full of sediment, the channels often get irritated, obliging one to get up two or three times during the night.

To help neutralize these irritating acids and flush off the body's urinous waste, begin drinking water. Also get about four ounces of Jad Salts from any pharmacy, take a tablespoonful in a glass of water before breakfast for a few days and your kidneys may then act fine and bladder disorders disappear.

This famous salts is made from the acid of grapes and lemon juice, combined with lithia, and has been used for years to help clean and stimulate sluggish kidneys and stop bladder irritation. Jad Salts is inexpensive and makes a delightful effervescent lithia-water drink which millions of men and women take now and then to help prevent serious kidney and bladder disorders. By all means drink lots of good water every day.

CAVAN LADIES' AID ARRANGES SOCIAL

St. Patrick's Day Chosen For Successful Tea and Concert.

CAVAN, March 20.—The Cavan Ladies' Aid held a St. Patrick's social on Friday evening in the basement of the church, which was decorated with green appropriate to the occasion.

Lunch was served at small tables, and the program consisted of readings, music, games and contests, with Richard Matchett as chairman. Mr. Totten read a humorous Irish selection, and Miss Doris Tinney gave a recitation "The Wearing of the Green", after which Miss Annie Tinney sang a solo. Mrs. Snyder conducted a spelling match, and Mrs. Kennedy was in charge of a potato race and Mrs. James Douglas a peanut throwing contest.

Personals.

Misses Gwen Hunter and Alma Perrin, of Peterborough, spent the week-end at their respective homes.

Mr. Rose Carr was a recent visitor to Toronto.

Mrs. J. Swain spent the week-end with friends in Toronto.

Messrs. Archie Matchett and George McKnight attended the seed-judging contest in Cobourg on Friday.

Snow plows are being used on the roads getting them cut down before another thaw comes.

DANCE IS SUCCESS DESPITE BAD ROADS

Warsaw U.F.O. Social Well Attended—Debate Postponed.

WARSAW, March 20.—The U.F.O. dance held recently was well attended in spite of the dreadful condition of the roads.

The Presbyterian Ladies' Aid was postponed a week, in order to allow the ladies to go to Lakefield.

The Y.P.S. debate has been postponed for another week.

The salt ordered by the U.F.O. arrived in Lakefield last week. What is not taken at once by the farmers is to be placed with the local storekeepers and sold.

The bright sunshine for a few days last week settled the snow several inches. There is not much left on the fields, but a great deal of water, for there is no chance for it to get away.

The stage made a trip both ways every day last week.

FARM RESIDENCE BURNED TO GROUND

Frank Wilson Loses House Near Havelock and All Its Contents.

HAVELOCK, March 20.—The residence of Frank Wilson, on the Cordova road was completely destroyed by fire about two o'clock Monday morning, with all its contents.

When Mr. Wilson awakened the smoke was so dense that he was nearly overcome and it was with difficulty that he carried his sister, who is crippled, to safety. The cause is unknown, and a little insurance is carried.

BALDWIN REFUSES TO ORDER INQUIRY

Labor Member Expelled For Calling Statements Untrue.

LONDON, March 19 (Canadian Press).—Premier Baldwin, taking part in the notable debate in the House of Commons today on the Labor motion demanding an investigation of the famous "Zinovieff letter" incident of 1924, refused to order the inquiry demanded by the Labor party. He declared that no British secrets had been betrayed and no disservice to the nation done.

While the Premier was replying in this manner to Ramsay Macdonald, former Labor Premier who had opened the debate, there was a scene of disorder when Tom Williams, Labor, interrupted with the accusation that the Premier was making a series of lying statements. Williams refused to withdraw his remarks as demanded by the Speaker, and then was ordered to leave the House, which he did.

OBITUARY

REV. CHARLES H. BARLTROP.

TORONTO, March 20. — After a brief illness, the death occurred on Friday of Rev. Charles H. Barltrop, at his residence, 126 Pacific Avenue. The late Rev. C. H. Barltrop, who was in his 84th year, came to Canada with his parents from England when six years of age. He was ordained in 1870, at Norwood. He entered the ministry in 1866, serving as the circuit preacher of ten stations in the Owen Sound district.

MRS. AMY DOUGLAS HEUSTIS.

TORONTO, March 20.—Mrs. Amy Douglas Huestis, who passed away on Saturday morning at her home, 54 Huntley Street, was the second daughter of the late Richard Brown and Elizabeth Robinson. She was born in Toronto 1865, and married Arthur Edward Huestis, son of the late Dr. Stephen Huestis of Nova Scotia. Mrs. Huestis is survived by her husband, four children and three grandchildren. The children are: Mrs. Elsie Gillespie Fellows of Salem, Virginia, Richard Douglas Huestis of Montreal, Edward Archibald Huestis of Hamilton, Mrs. Victoria Mary Davis of Peterboro. The late Mrs. Huestis was a member of Sherbourne United Church and, as long as her health permitted, was a faithful worker, particularly during the years of the war.

MISS E. K. P. GRANT.

APSLEY, March 20. — The death occurred on Friday morning last of Miss Emma Kate Psyche Grant, at the Red Cross Hospital, from heart disease, at the age of seventy-five years. Miss Grant had made her home intermittently for more than twenty years with Mrs. Grant, her sister-in-law, in Apsley, and was well known and highly respected. She was prominently connected with the Women's Auxiliary of the Red Cross here during the war, and did good and faithful work in that connection in sending comforts to the Apsley boys at the Front. Her father, Rev. Dr. Grant, gave up the position of principal of a Grammar School in Kent, England, to come to Canada with his family sixty years ago when he was appointed rector of Tullamore, Ont.

The funeral service was held in St. George's Church on Sunday afternoon, and was largely attended, Rev. C. A. G. Spence, rural dean, officiating. Interment being made alongside her brother, Dr. Grant, in the family plot in the churchyard.

The pall-bearers were: Norman Lean, Hubert James, Jim Downing, Norman James, Philip Willis, and Stanley Windsor.

MRS. DUNCAN CAMPBELL.

NORWOOD, March 20.—Word was received here on Thursday last of the death of Mrs. Duncan Campbell in Regina, Sask. Deceased, whose maiden name was Hannah Honey, was a resident of this village for many years before going to Regina. The body is to be brought here for burial, and the funeral will be held from the Presbyterian Church on Tuesday afternoon.

HEINTZMAN Pianos

THE singing voice of the Heintzman Piano does not limit itself to the experienced hand of the great concert pianist. Even the first hesitating notes of the child pupil possess the rich timbre for which the Heintzman is world famous.

Catalogue and Price Lists upon request.

Ye Olde Firme

Heintzman & Co.

Royal Bank Bldg., Cor. George and Hunter.

THREE WAYS TO LOSE FAT

One is starvation, one abnormal exercise. The other is embodied in Marmola prescription tablets. The Marmola way is based on modern research. It has been used for 20 years—millions of boxes of it. The results are seen in almost every circle, in new beauty, new health and vitality.

A book in each box of Marmola gives the complete formula, also the reasons for results. Users know just how and why the changes come about, and why they are beneficial. Learn the facts. Try the scientific help which has done so much for so many, and watch what it does for you. Start today by asking your druggist for a $1 box of Marmola.

we want Beech-Nut

and here's why

1. It sweetens the breath—after eating, after smoking—any time.
2. It strengthens the gums.
3. It cleans the teeth.
4. It assists digestion.
5. It helps you relax.
6. It is made in 3 delightful flavors.

Beech-Nut Gum

The Teco Guarantee
"Goods Satisfactory or Money Refunded"

TECO STORE

Two Deliveries Daily
Purchases of $5.00 or over delivered Free within City.
On Purchases totalling under $5.00 a charge of 10c per delivery will be made.

SPRING PAGEANT of FASHIONS

Wednesday and Thursday, March 21st and 22nd

And Continuing Every Day Thereafter in All the Departments of the Store

You Are Invited to Attend a Noteworthy Display of the New Modes on Living Models in the Women's Apparel Department, Third Floor, Wednesday Afternoon at 2 and 4 O'clock---Thursday Morning at 10.30, and Afternoon at 2.30 p.m. No Admission Charge.

ENTER SPRING! Fresh, buoyant, beguiling—arousing a definite restlessness and urge, which in the woman is crystallized in the desire for—new clothes. What about it—Madame and Mademoiselle—are you posted on the new fashions? Do you know the difference between this year's and last year's prints? Do you realize the significance of the new notes in coats—the scarf, the cape, the fur cuff, the higher belt, the off-shoulder fur? Have you given thought to the vogue for the ensemble, and the many ways in which it expresses its chic this season? Are you conscious of the return to femininity in the fashions for Spring—the frequent use of the scarf, the oft-recurring tight bodice and flaring skirt—the cognizance of hip lines? Do you know the trend of evening wear—the uneven hemline and the tendency toward individuality, with no one particular silhouette supreme? Are you aware of the importance of color in the mode for Spring?

All these twists and turns and radical changes will be on view next Wednesday and Thursday in this exhibition of Spring fashions. You will find it well worth while to attend and observe at first-hand the new in Spring wear.

A Summary of the Coat Mode

Its Fashion Marks

THE SCARF COLLAR—with one long end or two—or dissolving itself into a cape.

THE CAPE—with a flavor of the old pelerine—divided at the back—or with a half cape.

THE DEEP FUR CUFFS—sometimes placed above the end of the sleeve—invariably escorted by a furless collar.

THE CRUSH FUR COLLAR—a swagger mode united with furless cuffs.

STITCHING—rows of it on belts, collars and cuffs of tailored coats.

ENCRUSTATIONS AND TUCKINGS—usually on a diagonal line.

Its Fabrics

KASHMIR has tremendous chic in many versions, varying from a wide twill to a suede finish.

LIGHT - WEIGHT WOOL LENS.

TWEED—small patterned.

BROADCLOTH.

HOMESPUNS AND BASKET WEAVES with striking borders.

SATINS used for encrustations and scarves of woollen coats.

Its Colors

Beige from natural to warm tan beige, black, navy, green and grey.

The Ensemble Is Important

To every season it's outstanding feature. This years it is the ensemble. At its inception the ensemble was the garb of formal afternoon or the town costume de luxe. Now evening gowns have their matching wraps. Gay and practical sports ensembles have been added to the list. The tailored suit engaging so much of the attention of the Grande Couture has given the ensemble movement its greatest impetus. And, of course, the very new thing is the dress of printed silk with cloth coat lined with silk to match the dress.

Fashion is determined to have harmony. Yet so varied are the types and materials that there is no suggestion of a livery. Never in all the history of Fashions has good taste been so evident. Many ensembles are presented in this exhibition.

The Vogue of the Tailored Suit

Back comes the trig tailleur as a costume of high importance. The well-dressed woman is choosing it for Spring's first balmy days. And in the wake of the classic jacket and skirt of mannish cut, follow many variations in a more feminine spirit, which includes the suit ensembles with blouse or sweater—the sports suit—and the youthful short jacket.

Spring Brings The New in Accessories

Scarves Strike a Dominant Note

Gay printed patterns, clever harmonies of Spring's new shades. Recent arrivals are in square or triangular shape.

Flowers— The Costume's Color Accent

The important point about the Corsage Flowers this Spring is their gorgeous realism. Lovely representations of all manner of wild flowers. Fashioned from the materials that best depict their subtle textures, their delicate lines. And colors — ravishing, bright shades that fairly sing of Springtime.

Smart Shoes in a New Color

"Honey Beige" is the intriguing name of a new and lovely shade. The Spring footwear stresses this shade and exhibits it in smart models for daytime wear. Black continues popular, and it follows that many straps, gores and ties are of Black Patent Leather.

Hosiery Achieves Color Distinction for Spring

Such quaint names as they have!—the newly conceived shades for Spring Hose. There is "Blue Fox" and "Chaire" and "Patio" "Rose Taupe" and "Chateau." And lovely shades they are, too, graciously playing an important part in the current mode.

Paris Says the Hand-Bag Must Be In Harmony

The new, smallish, Envelope Purse, in cleverly combined colors—Beiges and Browns being featured. Leathers are Patent, Crushed Morocco, and others of a smooth, plain graining—a refreshing change from the heretofore popular reptile leathers.

And to the Home, Also, Comes Springtime

New Curtains and Draperies

Shot and Hair-striped Taffetas are something definitely unique. So are new Satin-finished Damasks in bold flower designs. And Rayon Nets, plain or patterned in modern Tuscan or Fishnet weaves. The newest trend in color is towards Biscuit and Champagne.

New Linens

Luncheon Sets and Doylies show decorative scalloped edges and much perforated work. Alice Blue, Gold, or Mauve are the shades used in bold, Brocaded patterns on very modern Linen Luncheon Sets.

The Tailored, for Daytime Wear

As much difference between night and day in smart clothes as there is between darkness and light. Straight-line, easy-fitting tailored frocks on one side of the wardrobe. Flounces, filminess, and color on the other. Lightweight woollens, knitted fabrics and precise prints for daytime. Lace, satin and flowering chiffon for evening.

Dresses Are Newly Feminine And Strikingly Individual

The Flounced Skirt

RUNS THE GAMUT FROM SLENDER OVERSKIRTS TO FULL BOUFFANT TIERS

"The frills, ruffles, pleatings, diagonal and spiral flounces of 1890 thinned down to 1928." Thus writes our Paris correspondent of the Patou collection. The flounced skirt is one of these late Victorian modes to be generally revived. And even in its modern restrained versions is still eloquent of feminine grace.

The Draped Line

INSPIRES JABOTS, MOULDED GIRDLES AND IRREGULAR HEMLINES

So many frocks exploiting draped effects in the new season. There are wide cascades, tiny ruffles, jagged points and diagonal lines. You have only to glance at any collection of spring frocks to see how ubiquitous is the vogue.

The Scarf Collar

STRESSES THE CASUAL NOTE THIS SPRING

There are scarves that swing from necklines—scarves with one or two long ends. There is the versatile kerchief that is worn on frocks for sports, afternoon or evening. And many similar collars with a jaunty, sportsmanlike air.

Millinery

This season it's the BRIM that makes the difference. Fashion has slashed it, rolled it, or tucked it under in a manner never seen before. Or it is conspicuous by its absence. By their brims will you know the Hats of 1928. And by a subtle touch of the feminine that's been missing for many seasons. You'll find much to interest you in this formal showing of spring modes.

The Mode for Wee Folk

New Sweaters

Are hand-knit of soft White Wool, with dainty hand embroidery in Pink or Blue.

New Bonnets

Faille or Crepe de Chine, brimmed with Satin Ribbon and delicate Lace Frill and trimmed with tiny Rosettes.

New Blankets

Are woven of soft Wools, the warp and woof being of contrasting colorings—which forms a pleasingly novel woven pattern. In Pink and White or Blue and White, Satin-bound at the edges, a few with dainty cross-stitch embroidery in gay colors.

TECO STORE
OPERATED BY T. EATON Co Limited

SPRING FASHIONS
Make Their Bow

... arrives . . . the stage is ... as last season's modes step ...ringly off the sage of fashion . . . those of spring, 1928, appear, ...e alluringly gay than ever, more ...thful and more chic.

...is not to be wondered at, for ... recent Paris showing launched ... number of fascinating new ...es with the Canadian and Amer... ... particularly in mind.

...or regardless of what anyone has ... in the matter, the women of ...s continent have considerable ef...t on the trend of style and ...nch designers are most conscious this . . . hence we find the styles they are being shown in the shops ...rticularly suited to our smart types femininity.

...nger Skirts Introduced

...t begins to appear that the very ...finite attempt toward longer ...rts by designers, for several sea...ns, is beginning to have some ef...ct, as the very latest word from

Paris indicates that such as the ...ase. This may or may not become a fact, for women have grown fond of the freedom of the short skirt and it will be decided entirely by the favor with which it is received.

Other big news in the world of fashion, so far as the spring mode is concerned, is the expansion of the silhoutee. This is accomplished in a number of ways. Hemlines grow more irregular as the season advances and we see width being introduced in circular cuts, flounces, tiers or gathered fullness.

Hips, however, are fitted snugly and with the fullness extending from the hip line to the skirt hem. Jabots are entered into the lengthening process in many of the newest models for spring that naturally were conceived in Paris—begining at the neck line and extending to the hem of the skirt.

The only species of the mode that resists the irregular hem line to a large extent is the sport mode, although scallops appear in some of the most exclusive models that the shops are showing. There is no added length, the plaited skirt continues to be the favorite for sports wear although the circular cut, being more feminine, is favored by some of the smartest women.

Variety in Dresses

There is a world of variety in the new dress collections as they are being offered for spring, 1928. Colors run rampant and gay figured materials are important. Intricate cut and manipulation of fabric continues to be the high light, thus carrying out the elaborate formal air that has been so important for the last few seasons, perhaps because it gives the tall and slender look so favored by the fashionable women today. We find tunics in extremely good standing . . . many are wrapped tightly around the figure with shirred or plaited or circular fullness appearing at the opposite side.

Perhaps the most important single feature of the spring frocks is the scarf, either attached or separate, and in most cases, it is possible to be draped around the throat as milady wishes it. Oftentimes, the scarf is tied cowboy fashion in a double knot on one shoulder. As a rule, these scarfs are in great gay printed squares of lustrous silk and sometimes of double thickness. Little shoulder capes are prominent, too, in spring dresses and some of them are bertha-like, crossing the frock in the front and the back.

Lace is Important

At all the smart afternoon gatherings this spring, lace will be most important. It appears in many new and unusual ways and places and is always extremely becoming and unquestionably dainty. The more formal afternoon frocks favor entire yokes of lace that appear again on the sleeves in deep and narrow cuffs and invariably the lace cuff extends over the hand.

Two-piece frocks appear again in great abundance with lovely monograms, fascinating little pockets and interesting color bands serving as decoration.

Never has there been such a selection in delightful printed silks as are to be found in the shops this season. Sheer and heavy crepes come into their share of popularity with small designs in cluster arrangement favored. Sheer crepes and flat crepes in plaint colors are also favorites. Light weight woollens have been developed in all sorts of interesting styles for street wear and sports wear.

Coats Have Capes

Perhaps the two most interesting fashion features of the spring coats are the cape themes and the three-quarter length effects. Capes are cunning little affairs that flare about the shoulder . . . some reaching to the elbow . . . others to the wrist, while a few of the most exclusive models have coats that reach almost to the hem of the skirt. There is a decided tendency toward the normal and slightly higher placement of the waistline on the newest coats.

Women will be glad to hear that kasha and kasha types—materials so popular for balmy spring days—appears again to be the fabric of supremacy in the cloth coat realm, while silk coats are developed of dull finished silks. Other materials popular are cheviots, twill, novelty reps, covert, kasha and broadcloth.

Fur trimming for our new Spring coats is more as a matter of Madame's choice for the reason that both are equally smart but perhaps the very newest is the furless coat

which strangely enough and smartly too, is entirely collarless, depending thoroughly upon its smart simplicity for its success. Bleached red fox and beige fox are the most favored furs and appear in some of the more intriguing sport coats as well as coats of the more formal silk type.

One thing to remember when you set about to select your spring coat is the fact that the fur must be either on the cuffs or on the collar, bu it rarely appears on both Scarfs of the coat fabric flutter from many of the smartest necklines and are drawn through slots of material.

Sport coats have wide tuxedo collars of self material with great pockets, narrow front belts and large fox cuffs. The smartest coats to be found in the shops appear in pattern tweeds in check and herring-bone designs and it appears that soft tans and greens are the most favored.

The Tailleur Prominent

Without a question of a doubt, suits are to be the outstanding feature of the spring mode. For what woman doesn't revel in the feeling of smartness that a two-piece tailored suit gives her? This year the tailleur is perhaps more interesting than ever and especially are the skirts cunning. Plaits of every type and description are used and add interest to the new little suit skirts. Mannish materials are the most favored in the two-piece tailored suit—coverts, reps, oxfords, kashas and tweeds are important. With the tailleur, satin blouses or knitted jumpers are favored, while white pique vests are also frequently seen. These of course are strictly tailored after the manner of the suit with which these vests are worn. Navy blue is again the favorite for spring suits while oxfords run a close second.

Fascinating Ensembles

With the passing of the seasons, the ensemble has been growing in importance and this season finds some very fascinating modes for both the sports and dress wear. For sports wear, the shops are featuring the seven-eighth length coat.

Blouses of the ensembles have snug hips and collarless neck lines—one in batik that we noticed on our fashion jaunt through the stores, was a black kasha jacket model with finely checked black and white skirt, trimmed with vertical panels of the same fabric.

Shoes for the Feet of Fashion

It's to be a gay and brilliant season for the feet of fashion this spring—what with all the lovely new models to select from!

The shoe fashions for spring trip their way to fame and fortune as blithely and calmly as the first spring breezes, waft themselves upon the waiting world of fashion. For is there one amongst us women folk who isn't "itching" to slip into our new spring costume and slip our feet into bewitching spring slippers and hie ourselves off for a jaunt on the boulevards?

It has been written that as spring arrives there is a decided tendency toward a greater luxuriousness in shoes than ever. Light colored suedes, antelope and reindeer leathers, trimmed with vivid or harmonizing kids or reptiles are some of the most favored models for spring wear. For late spring the gay printed and embroidered linene are expected to be good and these will whirl with much success throughout the summer with chic little sport frocks of plain materials and saucy plaited skirts.

Pastel Kidskins New.

What is spring without several pairs of the lovely pastel kids? And the shoe designers, being very designing men and women and knowing this, have presented us with a host of lovely shoes in light shades of exquisite kid. Colors such as "cascade," a very neutral beige, almost white; "Fantom," a cool and subtle gray; Marron, a rich and lovely brown are three of the smartest shades for spring.

Frosted leathers and pearlized kids are being shown in great profusion and are exceedingly smart for afternoon wear.

Effective Combinations.

A great many combinations appear on the horizon of spring footwear. Kid is trimmed with lizards, pythons, water snake and astralac. Great important is attached to the almost startling revival of reptilian leathers. Water snake is particularly smart for spring.

Types For Spring Wear.

With the tailleur and the ensemble, strap effects are very good, also the oxford and the open type oxford with medium toe. The materials most fashionable for street wear are brown calf and kid, black kid and calf, reptilian leathers, patent and suede leathers.

When milady lunches, bridges or teas, she will wear any of the following with equally fashionable ease: light strap effects, pumps either trimmed or plain, low-cut step-ins and airy tie effects and these are in patent, rose blush and honey tan kidskin, black leathers and black satin.

In the evening with sheer and lacy evening gowns, straps and pumps remain the most important patterns and the favored materials are silver and gold kid, bullion brocades and satins of all shades to match the gown.

SPLIT BRIM.

A new green ballibuntil has its wide brim split and rounded in at the front and bound all around with matching satin.

FLANNEL ROBES.

Solid colored flannel coolie coats, with monograms elaborately embroidered, are favorites this spring for the beach.

STITCHED PATTERN.

Very fine hand-stitching in a cobweb pattern entirely covers the crown of a peach felt sports hat that tops a peach linen jacket.

ODD COMBINATION.

A string colored handekrehief linen one-piece dress has a top coat of transparent woollen in midnight blue which has a cute bow tie collar of the linen.

ALMOND TONE.

"Light bronze" is a new French green of lively shade that has an almond tone to it. A satin coat of this color tops a cream lace frock.

SILK PIQUE.

White silk pique is the charming medium for a guimpe in a red crepe frock, with matching cape. Silk pique promises great vogue.

DISPLAYING THE NEWEST AND SMARTEST

EVERY new color—every new modeling—every new interpretation of fine footwear—is exhibited in our display of shoes for spring wear.

FOR MEN!

The SLATER, styled along custom lines, is neatly stitched, and shown in Tan or Black, fine quality Calf leather; oak leather sole. Best value in Canada.

FOR LADIES!

For Ladies' wear, there is a bewildering display of new Spring Footwear. Light colors predominate, with contrasting trims, some with reptilian effects.

For Children and Misses, we feature the McFARLANE SHOE.

Prices always moderate in the extreme—marked in plain figures

HOWDEN'S

QUALITY FOOTWEAR - 406 GEORGE ST.

ROBT. FAIR CO. LTD.

The Fashion centres have contributed of their best to provide a Spring display of such lavish profusion as is now being shown at Fair's. Marvellous colors first catch the eye, followed by little gasps of pleasure as the charming models are revealed in all their daintiness of form and exquisite texture of materials. Both Garments and Hats correctly interpret the mode of Spring, 1928.

Lovely Spring COATS

Spring brings with it an excellent selection of Paris inspired Coats. Their handsome lines will fascinate you, and you will like their smartness and their interesting new cuffs. Fur trimmings are seen on either collar or cuffs, and the light, fluffy furs are the most important trimmings for early Spring wear. Kasha Coats, Black Satin Coats, Tweed Sport Coats, Coats for every occasion are here in a gala collection. Select your coat now, for the first Spring Coats are always a bit more individual.

Delightful New FROCKS

The Frocks of Spring have made their debut in Peterboro's Fashion world. Gay, alluring frocks they are with new frills and flares and bits of brilliant embroidery. Lace is lavishly used. The wider silhouette is seen, also the fitted hip line. The new Spring Dresses at Fair's are authentic models—many being copies of Paris originals. Everything new in line, color and trimming, as approved by Fashion's dictates. We do not stress the extreme in style, but the rich, lady-like garments, or youthful frocks of girlish loveliness.

Visit the ready-to-wear department on second floor. Take the elevator.

Second floor front is the home of our select millinery show-room.

HATS
For Spring
Dainty and Becoming

The Hat quietly assumes first place in Spring's ensemble with all the nonchalence of this gay, sprightly season. There is a new note of individuaity in every one of these crisp new models, fashioned by the nimble fingers of clever modistes. The irregular outline is outstanding in the mode—crowns are snug and round and brims attain all sorts of irregularity.

New Silks, plain figured---New Fabrics for Spring wear---New Wash Goods---New Linens---New Curtains and Drapery---New Floor Coverings, Rugs, etc.

Upon Your HAT Spring Smartness Depends

The time is at hand when madame and mademoiselle must select her spring wardrobe. Of course, she has been thinking and planning and contemplating that very thing for many weeks . . . but the time has come when important selections must be made . . . for spring is here!

Being a woman of fashion and a very wise one at that, she knows full well that any costume can be made or marred by a hat. For that reason, she goes about this business of hat hunting very relentlessly and before choosing, considers her new spring chapeau from every angle.

Variety Is Infinite.

But in selecting her hats for spring, 1928, she will find little difficulty in finding the hats of her dreams for the variety is infinite, the colors are spring's own and the models were conceived in Parisian minds . . what more can we ask?

And so realizing the fashion importance of hats, she sets about to make her selections. And here is some millinery style information that she kept in mind when making her all-important selections:

A New Silhouette.

There's an entirely new silhouette in the hats as they are being presented for spring. This quite naturally was conceived by the French and the whole secret lies in the novelty of the brim. The general idea, however, is one of simplicity, but the lines are unusually complicated. This new silhouette pertains solely to the brims, the crowns remaining snug and following the contour of the head closely, and are just as simple as ever.

Not only do we notice in the first spring hats that this complicated idea is limited to felts alone, for the straw hats appear to be very soft and flexible in that they are creased, tucked, draped and plaited in every way the felt is used. Straws are particularly prominent for spring, although felt never will lose its smartness and chic. In the straws, ballibuntl, sisol, bakou and parabuntl are the most prominent.

One thing is certain; that with so much variety, it is a simple matter to find a hat that adapts itself to one's face. Spring hats are utterly becoming. We notice the new more feminine aspect—the reason is they have more trimmings—and the silhouette is framed about the face in soft flattering lines, thus getting away from the plain sports-like effect so long in vogue.

Turn Up In Front.

Turned up in front hats are being sponsored by many of the leading Paris designers and we notice this effect throughout most of the spring collections in the stores and shops. Brims take on width and are turned up and slashed, plaited and laid back flat to the crown. Some are flat under the brim itself and render a smart note of novelty.

For the reason that turned up in front hats are youthful and flattering, it is expected that they will meet with no end of success. Hats for sports wear take on the wider brims; perhaps this idea was conceived by quick thinking designers who realized the importance of the collarless coat. The eyebrow effect is much in evidence, both in the brimmed and brimless models.

Embroidery Is Used.

Embroidery is used in new and novel ways. Colors are important and we find bright light greens, coral reds and soft yellows introduced in hats of black. All the light green shades in the interesting apple tones and many of the light blue greens are highly favored. The pinky coral tones that every woman loves appear in both felt and straw models.

And so the woman who loves color may choose to her heart's content for it's to be a season of gaiety and brilliance so far as spring hats are concerned.

The Larger Hat.

Several of the Paris designers have made very definite attempts toward the larger hat in their spring collections. And since there will always be devotees of the capeline, it is expected that these will be chosen by women who are the type that can wear them successfully and comfortably. But for the majority of us feminines, it is safe to say that the small hat will be the favored one. . . especially so, when it is very definitely accepted that the tailored suit and the collarless ensemble are two of the smartest features of the spring mode.

Ornaments Are Varied.

Gold and silver ornaments have found such favor in mlady's eyes that we see them again in all shapes and sizes on the newest spring hats. Some of the very smartest are of three metals. . . frequently a black metal, platinum and copper are combined. Usually they are along geometric lines. Composition ornaments and pins of miniature floral motifs and tiny rhinestones are being used on some of the most exclusive hats.

Designers invaded the jungle again and have come forth with all sorts of interesting animal pins, such as elephants giraffes, and running dogs.

NEW RIBBONS.

Crepe de chine ribbon and a new cire are chic as hat trimmings this spring. A rustic straw braid in natural shade has a wide brim on one side, the other short brim augmented by a big crepe de chine bow.

Fashion News of the Sport World

Fashion scouts have been scouting around Paris and cables have been flying back and forth across the Atlantic, flashing the latest news of fashion as it affects the sport world for spring.

And how interesting and fascinating it is . . . containing all sorts of sparkling new and very choice information for women who take their sports so strenuously and the matter of their sportswear so seriously.

Before we even begin to tell you about all the fascinating new things about spring sportswear, we want to tell you just how important the ensemble theme has become. It began its career several seasons ago and because of its chic and practicability, it has grown by leaps and bounds until now it appears at every smart sports occasion with equally smart nonchalance.

Tweed—that sturdy material, popular for centuries in Scotland—is the leader of a merry band of fabrics that go to make the charming costumes for both sports and travel wear. The tweeds that are smartest for spring, however, are not the small patterned woollens, rather the fine mixtures and plain cloths. For street wear, light-weight woollens are extremely important.

One and Two Piece Frocks.

Whether you go in for active sports or are content merely to be a fashionable bystander, you will be interested to hear the news that the one and two-piece dresses are equally important. Three-piece jumper dresses are even more smart and are most informal in nature insofar as they are developed of novelty knitted and woven fabrics.

While wandering about the fashion shops and ready-to-wear sections of the stores, we saw many interesting variations of the one-piece dress. One that particularly caught our eye was a white kasha which was appliqued in unusual modernistic designs in black. Another was a tan-beige cashmere, accented by bandings of brown. Another dress that would be equally at home on the street or in the field of sports was a gray tweed with triangular insets of black. We also noticed one of rose-beige wool crepe with insets of a darker shade. This darker shade appeared again around the neck and cuffs.

Feminine Note.

There is a decided feminine note struck in the woollen costumes for spring with the introduction of pastel tones. We saw a luscious violet blue woollen outfit. Another was in bright yellow.

For many seasons, prints have made very serious attempts to enter the world of sports fashions. This year it is our guess that they have exceeded their fondest expectations for the reason that we see prints prominent in sports costumes. Sometimes the print fashions the coat, with a frock of plain material and in just as many cases the idea is reversed. Plain crepes in all the rough surfaces, such as pongee and shantungs, are self trimmed and extremely simple, yet utterly chic.

Cardigan Re-appears.

When the Cardigan was introduced not so many seasons back, little did the world of fashion realize the heights of favor that it has apparently reached in the spring collections. Those for spring, however, are different, insofar as they are longer and belted and fit more snugly around the hips.

Others come with capes—and by the way, capes are one of the outstanding features of the 1928 spring sports wear. These little capes are often merely coverings for the shoulder, yet in many cases reach to the wrist. One of the smartest sports coats we noticed, had a cape that extended almost to the hemline in black and was cut away from the front of the coat.

With the Cardigan and one and two piece frocks, huge scarfs of silk are thrown nonchalantly about the shoulder and appear in brilliant colors or in plain shades to harmonize with the costume with which they are worn. These squares can be folded to conform to oblong lengths or can be folded on the triangular and draped over one shoulder, either tied in back or front or on one shoulder.

Sweaters Important.

Sweaters are no longer an accessory to fashionable sports wardrobes. They have assumed the importance of a necessity. Sweaters are particularly favored by debutantes and young matrons who take their golf and tennis seriously for they realize and appreciate the comfort of a sweater, to say nothing of its smartness.

The newest sweaters feature two-tone contrasts that are attained through stripes, sometimes encircling the shoulder and just as many times extending only halfway around. Diagonal effects seem just as important. A few lovely sweaters attained importance by the use of metallic stripes and gleaming threads.

Sports Jewellery.

The vogue for sports jewellery continues to be most important. Vivid color effects are seen in jade green, lapis blue, rose and ruby shades and various shades of purple are combined in unique links of silver or gold. Sweater chokers are made of transparent stones in a large variety of colors. Crystal pins are introduced for sports wear and golden necklets, bracelets, brooches and earrings of the pendant type are exceedingly smart. Novel ornaments for sport hats are introduced in silhouettes of feminine figures playing tennis or golf. Serpent jewellery in both gold and silver and composed of several strands that are flexible, remain exceedingly smart.

BLACK BOTTOM HOSE POPULAR

Lavoie Knitting Store Offers Latest in Fancy Stockings.

NEW COLORS SHOWN.

The Black Bottom is still with us, perhaps not as popular as formerly on the dance floor, but very much up-to date in stockings. There is a variation in these hose with their black heels, however. From the colored oblong at the back stretch out little divided spikes of the same hue and black stitching outlines the seam all the way up the back. They come in the new shades of white jade (between fawn and light grey),

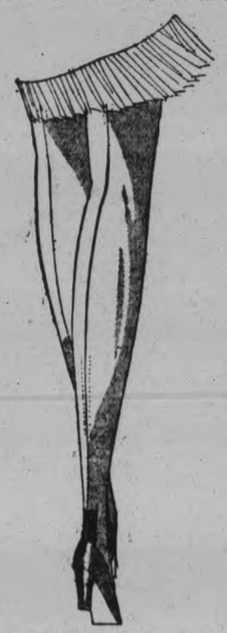

in honey beige (subdued yellow), in pearl blush (soft pink), and in Even glow (light gunmetal grey).

All these may be had at the retail store on George Street of the Lavoie Knitting Company ,as well as lingerie for women and children in the popular Maybelle brand, including brassieres in the new "cup" style, hand-painted handkerchiefs and scarfs, the new sweaters with fur trimming and the new jersey knit suits with soft maribou-like fur around the hems. Bathing suits and sweaters and hose for children are another line, and gloves of silk and chamoisette and silklisle. A novelty glove is the Swiss chamois suede with a cuff which extends in two little tabs fastened by a button and lined with colored silk. Stitching generously outlines the seams, the thumb, the backs of the fingers, and the cuff edges.

A new idea in hose at the Lavoie store designed to meet the varying requirements of the mode, has a foot made entirely of silk, with no mercerized section ,and an inner reinforcement of lisle. This does away with the appearance of the mercerized section, as often happens, either above the heel of the shoe or through a cut-out portion of the leather.

BUSINESS MEN APPRECIATE "THE NATIONAL" SERVICE TO THE WEST.

A quick trip to Winnipeg, combined with every comfort and convenience that modern railroading provides, makes "The National" a popular train for business.

"The National" leaves Toronto nightly at 9.00 p.m. arriving in Winnipeg at 10 o'clock the second morning. A short stop-over is provided in Winnipeg—time for important business engagements—before going further west.

Library— observation— buffet car (radio)—standard and tourists sleepers—diner and coaches; make up the equipment of "The National."

Tickets and information from Canadian National Agents.

Chest Colds Need Direct Treatment

It is an obstinate cold indeed that can resist the direct double action of Vicks. Rubbed on the chest, it acts 2 ways at once:

(1) Direct to air passages with its healing vapors released by body heat;

(2) Direct, like a poultice, it "draws out" the soreness.

acts 2 ways at once

VICKS VAPORUB

OVER 17 MILLION JARS USED YEARLY

SPRING

A GALA ARRAY

Of Garments with the gorgeous touch of Spring in the daintiness of their design, texture of the new materials, and loveliness of colors. The bewildering display is like a reflection of spring sunshine for milady's own adornment.

SMART COATS

Perfectly tailored, very dressy. The new models show straight lines, some with throw collars and fur cuffs, tucked backs, belts, and fascinating little chic SPORT COATS. Our racks and show room are full for your inspection. Sizes from 13 to 48. And Prices vary from .....

$10.00 to $35.00

DAINTIEST OF FROCKS FOR MISSES'

In beautiful Satins, Canton Crepes, and Georgettes for Afternoon and Evening wear. Two Special Lines at—

$7.98 and $9.50

Stout Models

We specialize in very chic DRESSES of Georgette and Canton Crepe for the Stout Women. Sizes up to 48½. Very reasonably priced.

The Spring touch is seen not only in the Ready-to-Wear Garments, but in the new Furnishings for Ladies. Delightful Accessories, without which no wardrobe is complete, and which we show in rich profusion. We cordially invite inspection of our Spring Style Presentation, and we are confident that our line, as well as prices and terms, will satisfy persons of the most fastidious tastes.

H. ABRAMSON

NOTHING BUT EMPIRE PRODUCTS ARE SOLD BY GRAFTON STORES'

Company Features British and Canadian Woollens in Clothing.

CHECKS POPULAR

Two-Button Sack Coats for Young Men—Boys' Suits Are Attractive.

Nothing in the store or factory but products of Canada and the Empire is the proud boast of the Grafton Company, which features British and Canadian woollen goods.

Grafton's spring-like clothing for men and boys gives a personal touch to the well-dressed man. After a personal visit on the part of this firm's leading cutter and designer to leading fashion displays, this firm offers the very newest models. For the young man, there is a two-button, soft roll sack coat with either clover leaf or notch collar. These suits are in a wide range of patterns and color with the large overcheck seemingly most popular. For the older man, the three-button, soft roll collar sack coat is chiefly worn.

The boys' suits are exceptionally attractive this spring in light fancy tweeds, of double-breasted model with bloomer and long pants up to the age of fourteen. Beyond this age, the boys are wearing double-breasted coats with long trousers.

At Grafton's, the kiddies' suits range from the fancy Oliver Twist suits to the middy.

The spring overcoats are exceptionally attractive ranging in design from the heavy overchecks to the fine diagonal weaves. Lighter colors predominate.

TANGO TANGERINE FAVORED FOR MEN

Shirts, Ties and Socks Brilliant in Al. Sharpe's Store.

Color is playing a feature part in the well dressed young man's clothes as they are shown by Al Sharpe, one of Peterborough's leading clothiers and haberdashers. Spring and summer clothes are there in smart tweeds. Kynoch makes a feature of the Tango Tangerine, which is a smart new shade and of a most pleasing color from sunny Spain. These are finished inside with a beautiful satin lining guaranteed to stand two years' wearing. Blue and black worsteds in fancy stripes also form a large part of this season's stock. "Butternut Brown" has also made its appearance along with many other shades of brown, which seem to be strong favorites.

Crew-neck sweaters, a thing that every young man wants for the cool summer evenings, are making a big hit. These are heavy jumbo knit in most pleasing combinations of brown and scarlet, and black and white.

Style is not forgotten either in suits and present indications point to a two-buttoned single-breasted model with slightly more body tracing lines than has been the case in the last two seasons. There is also a beautiful showing of double-breasted and three-button models.

Top coats, like the suits, are also very highly colored and are shown in double-breasted and slip-on models. There is also a new model, with a raglan sleeve and patch pockets, that will catch the eye of every well dressed young man.

Hats this season are much the same style as formerly. The snap brim still holds sway for the young man, and is shown in grey, vogue, moose, fawn, and medium shades of brown.

Shirts, ties, and hose have plenty of color, corresponding with the highly colored suits.

SPRING COATS

The Coats for spring show the straight lines that give them the dressy appearance. Fabric, design and color in the display at Chesler's are the last word in correctness and beauty of model.

DRESSES

The new Spring Dresses at Chesler's have the wider silhouette and a trifle of added length; every interesting new fashion detail has gone into the making of our beautiful Frocks for 1928 spring wear.

Easter Hats

We show a truly remarkable selection of brilliant Hats for spring. Fresh from the master milliners, just opened up for your inspection.

Ladies' Shoes Exclusively

We show the finest and most complete selection of exclusively Ladies' Footwear in the city. Specializing in Women's Shoes only, we feature the best makes and aim to have a Shoe to go with every costume. Our prices are kept down to the lowest possible.

Ask about our Deferred Payment Plan.

B. Chesler -:- 392 George St. Phone 297

If there's one message more than another carried by this Fashion Number it is BUY AT HOME.

No City in Ontario has better stores or values

WOMEN'S PAGE

PERSONALS

Mr. Samuel Harris, president of the Navy League of Canada, who gave an address at the joint banquet of St. Andrew's Men's Club and Trinity Men's Club in St. Andrew's school room, was the guest of Hon. and Mrs. G. N. Gordon during his stay in the city.

• • •

Mr. George W. Mulligan celebrates a birthday anniversary to-day.

• • •

Mr. Roy Rome is in Toronto to-day and will attend the Fritz Kreisler concert in Massey Hall this evening.

• • •

Master Jack Morrow, of 563 Walnut street, entertained twelve of his girl and boy friends yesterday at a birthday party. The table was prettily decorated in mauve and yellow. The evening was spent in playing games.

• • •

Miss L. Hurley, Hunter street, had the misfortune to sustain a severe fracture of the wrist on Sunday.

• • •

Miss Geraldine Conroy of Stewart street, was a recent visitor with friends in Keene.

• • •

Friends of Miss Eileen Biddle, of 431 Rogers street, will be pleased to learn that she has returned home, and is recovering from her recent operation.

• • •

Miss Marguerite Cowan entertained a number of her friends at her home on Friday evening, in the form of a surprise party for her friend, Miss Marion Pilling. The evening was spent in the enjoyment of games and dancing, followed by the service of dainty refreshments.

• • •

Mrs. M. Hurley of 282 Hunter street west, is celebrating to-day the eighty-fifth anniversary of her birth. Mrs. Hurley is one of the older residents of the city who has always taken an active interest in its welfare and watched it grow from a small place to its present ambitious proportions. She is in excellent health and spirits and her many friends are extending congratulations to her on the attainment of this advanced age in such splendid condition.

A feature of the program rendered in the hall of the Canadian Legion on Friday evening, under the auspices of the Female Voice Choir, was the inclusion of three songs written by Mrs. R. Bugg's son, Mr. C. W. Barrett, of Winnipeg, formerly of this city. These were entitled, "Sailing When the Lights Were Low," "If Mama Knows Where Papa Goes" and "Tell Me That You Love Me." At the conclusion of the concert, Mrs. Bugg was presented with a handsome bouquet of flowers.

Mr. and Mrs. Robert Pue announce the engagement of their daughter Jean, to Walter T. Lord, son of Mrs. Lord, of Bailieboro, the marriage to take place the latter part of March.

A very successful St. Patrick's tea and sale of cooking was held in St. Andrew's Church Sunday school hall on Saturday afternoon, under the auspices of the Elizabeth Bell Auxiliary of the church. The guests were received by the president, Miss Effie Munro, Mrs. R. M. Waddell and Mrs. H. R. H. Kenner. Decorations were carried out prettily in green and white, the table being centered with a large green crystal bowl filled with daffodils. Tea was poured by Mrs. J. W. Gordon and Mrs. P. Westbye and arrangements were in charge of Mrs. D. Drummond. Assistants were Mrs. T. H. Gillespie, Mrs. H. Wightman, the Misses McCormick, K. Ross, Jean Gillespie and Ethel Richardson. Mrs. Bert McClellan was convenor of the sale of home-made cooking, assisted by Mrs. Ivan Lillico, Miss Grace Reinhardt and Miss Ada Gillespie. The "Mystery" table, where parcels were disposed of, was in charge of Mrs. A. C. Gray, Mrs. W. Thompson and Mrs. G. W. Gilman. Mrs. C. B. Waite assisted at the door.

Mr. J. Edmond Johnston ("Teddy") son of Mr. and Mrs. A. E. Johnston, Lee street, has accepted a position in Toronto.

Mrs. G. S. Mattice, Homewood avenue, was hostess last evening at a dinner bride and kitchen shower given in honor of Miss Clara Sollitt, whose marriage takes place on Saturday of this week.

PAYNE
DRUGS AND TOILETS
WE SAVE YOU MONEY!
Phillips' Milk Magnesia
Reg. 60c 39c
Castoria
Reg. 35c 25c
Minard's Liniment
Reg. 35c 29c
Ipana Paste
Reg. 50c 39c
Eno's Fruit Salt
Reg. $1.00 ..... 79c
Listerine
Reg. $1.00 ..... 79c
Reg. 60c 49c
Reg. 35c 23c
Pinkham's Compound
Reg. $1.25 ..... $1.00
Forhan's Tooth Paste
Reg. 35c 25c
Burdock Blood Bitters
Reg. $1.20 ..... 89c
REXALL
DRUG STORE
Opposite T. Eaton Co.
Phone 146
We Deliver
PAYNES

SUNNI YELLOW PLEASING SHADE

Some Pretty Dresses Are Shown in This Pale Golden Tint.

PLENTY OF LACE.

Sunni yellow, the pale golden tint that reminds the onlooker of sunlight is the color of one of the pretty dresses in the springtime stock of Nathan Fine's store at 283½ George Street. It has a variation in trimming in the smocking which appears on the pockets at either side and on the yoke, and it is finished with a narrow belt of gilt leather.

There are pretty party frocks of taffeta, one in yellow also, with orchid lining to the scallops on the hem, and another is a bright rose pink with a lot of dainty cream lace.

On the racks are the season's modes of many fabrics, dresses for afternoon, morning and street wear, dressing gowns, and hosiery in all the leading shades, and little, close-fitting hats in various colors.

DAINTY WEAR AT FLORENCE SHOP

Ethereal Model in Pale Grey Georgette is Really Exquisite.

Softly pretty dresses or severely tailored frocks are the mode this season. But for house wear, the new note in youthfulness is paramount. This doesn't mean the type of frock to which we have grown accustomed; a straight-line affair with a V neckline and a skirt barely covering the knees. But it indicates a departure from that idea, in flowing draperies, flaring skirts and trimming of tiny bows, buttons or lace or ribbons that float from neck to waistline.

Illustrative of this new accentuation of feminine grace and softness are some of the frocks in the Florence Exclusive Shop at 311 George street. Exquisite is the only term to use in looking at one ethereal developed in pale grey georgette. The front of the skirt is knife-pleated and the back is plain. The whole top of the dress is embroidered with silk flowers of rose and blue and gold.

Another gown that is quite extraordinary is a changable silk crepe in several shades of rose, trimmed with

faggoting and showing the very plain sleeves that appear on some of these dresses with the fussy bodies.

An unusual gypsy-like effect is achieved by a plain red silk crepe top, embroidered with gold thread and a skirt of navy georgette posed over bright red. Still another intriguing gown in ensemble style is developed in navy, with scarf collar of bright Paisley silk. Geometrical figures in an all-over design of black and red appear on the top of a model whose pleated skirt has a red border.

The spring hats have a home here also, and there is an odd suit in tweed that used red and pink as its ground colors and has a green velvet jacket of half length. An interesting brown tweed coat with darker brown kasha on the pointed cuffs has a collar of beige fox fur.

BLACK PATENT SHOE POPULAR

Neill Store Offers Tan and Beige For Late Spring.

OXFORDS MUCH WORN.

For early spring the R. Neill shoe store is featuring ladies' strap shoes, pumps, and oxfords in an immense array of styles and colors. Black patent leather with smart trimmings of fancy leather predominates for early spring wear, while tan and honey beige will be quite as popular for later use.

For street wear the tie oxfords in plain and cutout patterns of patent leather or tan calf with reptile trimming of different shades are much featured.

For men and boys the black and tan oxfords and the high shoes on the new medium toe lasts will meet with the general approval the honors being about equally divided as to the color. The misses' and children's department is crowded with new styles of strap slippers, oxfords, tie oxfords, and high shoes for all, even from the tiniest tot to the older school children, at the most reasonable prices.

THIS YEAR'S HATS GOOD ALL AROUND

Extension of Brim at Back is Feature of Models at Jean Horsfield's.

A story appearing some years ago in a popular magazine told the romance of a far-sighted lady who engaged the attention of the gentleman of her choice by always sitting in church in such a position that he regarded her from the left side. She had to change her usual pew to do this, but she explained it later by saying that hats were all trimmed that season on the left side, and she looked much more attractive from that angle.

This year, hats are attractive from any angle, even from the back. A new wrinkle in their formation that is prominently displayed in the millinery showrooms of Miss Jean Horsfield at 435 George Street is the wider back and the brim which extends all the way around, instead of

the cut-off like back brim which has been in style. This extension of the brim gives a softer effect to the back and a nicer outline to the hat itself.

One of the little models that demonstrates this back droop is of pale rose straw with a very wide band of rose grosgrain ribbon embroidered in silk flowers.

This idea of embroidered flowers is much used on headgear this spring, as well as the real blossoms in velvet and silk that make so many of the charming small hats. A dainty little model of "Sunni" yellow in finely corded silk and another of the same shade in straw show similar treatment in the diamond-shaped ornaments which are placed around their soft crowns, made of yellow and brown velvet.

An all-black hat of soft crepe satin has a tiara-shaped facing formed of silver beads and gold silk stitching.

A two-tone hat of violet and orchid hues is made of the new petaline straw, which also forms the foundation of a black shape whose left side is covered with a wide felt band of rose, blue and sand. Colored circles in felt ornament a black model which has a top of hemstitched corded silk and a tiny black veil.

These little coquettish veils that are really only eye-brow length in many instances come in silver and gold edged effects and wide mesh. Another pretty idea in hats for summery wear is stitched georgette, one white model showing red designs and a red applique motif.

Combinations of georgette and straw make two beautiful summer models in Miss Horsfield's parlors. One is of rose pink and white in a large picture shape. It has a rose facing and large hand-made georgette flower trimming at the left side. The other hat is somewhat similar,

developed in yellow with a hand-painted facing and band of yellow velvet, looped at the side.

One very dainty and striking small model is in olive green with bands of straw as trimming. These are made of blue, rose, sand and green. The top is plain in a checkerboard design of green silk and a flat bow of the straw bands, caught by a silver buckle, shows at the right side.

There is a fine line of matrons' hats in black and navy, with an effective sample in a tam-like crushed crown that is stitched all over its navy ground with grey and gold silk thread.

Lesson No. 10

Question: **How can our kiddies keep well and strong?**

Answer: **By building up a resistance against sickness, and that's easy and pleasant if they take**

SCOTT'S EMULSION

FLAPPER FANNY SAYS:

The average woman tries on everything in the store except the lamp shades.

NATIONAL COLORS SHOWN IN DRESSES

Red, White and Blue Combination is Popular This Spring.

"Hurrah for the red, white and blue!" is one of the favorite national choruses of the very patriotic country to the south of us that might well be sung by some of the spring's popular dresses, which stress combinations of these three colors. In the store of M. S. Zacks at 424 George street, appears a fetching sample of this mode. It is a navy canton crepe, with a pointed band of knife-pleated goods at the bottom and the same pointed knife-pleating extending down the left side from the shoulder. It has large white buttons outlining this trimming at the top, a collar of white and red joined by faggoting and a red and white belt.

An odd combination in colors in this store is a gown of rosy pink ornamented with pale yellow. The new bell sleeves that have such a graceful effect appear on a black silk crepe that has a yoke of white embroidered stiffly in gold.

One of the older modes which is coming back this year is the shirred joining of the skirt to the bodice, with a demonstration here in a bright red dress that has rows of self-colored ribbon as trimming, in an adorable treatment of horizontal lines of the ribbon on the skirt and tiny bows of red extending to the hem from the edge of the bertha collar of pale sand, edged with red.

Here are little hats of the "eye-brow" mode of the moment, in straws and felts, coats, fur-trimmed and made in strictly tailored fashion, and lingerie in up-to-date shades and fashionings.

HOROSCOPE

The Stars Incline, But Do Not Compel

Wednesday, March 21, 1928.

Although to benefic dominates today, according to astrology, the planetary government is read as rather uncertain.

All the signs point to commercial progress, and it is wise to make the most of the day's opoprtunities.

There is an encouraging aspect for those who start new enterprises, or enlarge old ones.

The seers warn that now is the time for independent individual effort in business, for soon co-operation and co-ordination will blot out all small concerns.

Big business is to be so much bigger than the liveliest imagination ever painted it that it will absorb to the uttermost all independent enterprises.

This is not a fortunate day for bettering one's condition and efforts to obtain new employment should be delayed, astrologers declare.

New power for workers everywhere and especially in Europe is foretold.

The seers again give warning that agitation against the British Government may gain in strength, owing to the heavy taxes and depressed financial conditions.

Jupiter is read as favoring arbitration and peace conferences, but there is danger of military alliances instead of disarmament pacts, according to astrology.

Wireless and other means of rapid communication will be of more avail in preventing war and bringing about international understandings than any number of conferences among the world Powers, the seers declare.

This is read as a lucky day for beauty culture and for physical training. American women are to be acknowledged as the loveliest in the world, the stars indicate.

Persons whose birthdate it is may have an uphill march this year, but they will benefit in the end.

Children born on this day probably will win high place, but success will come through merits and not because of mere luck.

BLACK TAFFETA.

Black taffeta ensembles will be smart this spring—the coat usually three-quarters. For diversity, chartreuse crepe fashions the coat lining and the blouse of one.

BABY CARRIAGES SELL WELL NOW

Spring Season For Them, Says Gerald McFadden—Has Good Line.

BREAKFAST SETS GOOD.

"Spring is the baby carriage season," says Gerald McFadden of the furniture store of Martin McFadden and Son, and the double row of carriages of various sizes and types shows that his store is in readiness for it. Wicker carriages, small and large, grey and cream colored are offered to suit every taste. Ranged as they are facing the door, all that is necessary is for the purchaser to walk in, pay his money, grasp the handles, and walk out.

The most popular type of furniture offered at present, according to Mr. McFadden, is the breakfast set. A pretty little set in blue grey occupies a prominent position in his store. Four Windsor chairs of rather uncommon design go well with the little drop leaf table and small buffet, the whole making a nice set for a breakfast nook or apartment dining room where space is at a premium.

Daybeds and davenports, popular articles of furniture in these days of apartments and small houses, are prominently displayed. Various types are ranged in the front window, but all serve the same purpose, being double beds by night and single couches by day.

What are technically known as "case good," that is bedroom and dining room suites of staple design, are the principal offering of the McFadden store, and many fine specimens of furniture are ranged along the walls. Beds, metal and wooden, mostly walnut finished but with a few in white, are accompanied by their appropriate dressers, chiffoniers, and other bedroom accessories, while dining room tables, buffets, china cabinets, etc., are neatly arranged for inspection.

A card table is almost a household necessity now that bridge, with its social amenities, has almost entirely replaced the plainer games of poker and euchre, and the latest in these are included in the stock. With a rubberized top, these tables can be washed and the spilling of tea, etc., will not harm them. The washing of a bridge cover after every evening of cards is thereby made unnecessary.

PRINTED SATIN.

New and lovely is an afternoon ensemble of rose-tinted flowers on a grey background in a new printed satin. Grey lace decorated it.

PINK LINEN.

A sleeveless tennis dress of pink line has tucks in squares decorating its waist. Its skirt is circular for contrast and a tailored belt with buckle joins them.

SCIATIC PAINS
quickly soothed by Radway's Ready Relief. Keep a bottle handy for instant use in all pains or irritations external or internal.
Does not blister or injure the skin.
Radway's Ready Relief
35¢ 70¢
Sold by all druggists

World Wide Favorites For The Skin And Scalp
Regular use of Cuticura Soap, assisted by touches of Cuticura Ointment when required, keeps the complexion fresh and free from eruptions and the hair live and glossy. Cuticura Preparations are unexcelled in purity and are regarded by millions as unrivaled in the promotion of skin and hair health.
Sample Each Free by Mail. Address Canadian Depot: "Cuticura," Lymans, Ltd., Montreal. Price, Soap 25c. Ointment 25 and 50c. Talcum 25c.
Cuticura Shaving Stick 25c.

MARCH WINDS
are hard on tender skin. Protect yours with
PARKE'S GLYCEROID
Heals chaps and prevents roughness. Just apply it before retiring. It will take the soreness away and keep your hands soft and white.
25c 50c $1
BOND'S DRUG STORE
Corner George and Hunter Street.

A Veritable Rainbow of Sparkling Values Will Greet You

H. LeBRUN & COMP'Y ANNOUNCES

JUST FOR

WE HAVE TAKEN A REDUCTION TOO DRA

SALE STARTS WEDNES

Boys' Suits & Overcoats

It's been many years since we have been able to offer such all-around excellence at these low prices. The materials, the tailoring, the styles of patterns—all are unusual in every way. There's no limit to the unbelievable values we offer. These Suits and Overcoats go on Sale Wednesday, and those who are here early will have a wonderful selection.

The prices quoted below give you some idea of the values that are here.

BOYS' $6.50 TO $11.00 NORFOLK 2-PIECE SUITS, in fancy tweeds and blue serge. Sizes 29 to 33.

$2.95

25 ONLY LARGE SIZE NORFOLK BLOOMER SUITS, fancy tweeds and serge. Sizes 30 to 36. Regular $12.00 to $17.00. Most have 2 pairs Bloomers. While they last, take 'em at only

$8.95

BOYS' $5.00 TO $7.00 REEFERS AND OVERCOATS. Mothers, the quantity is limited, and we know our price will move them quick, so we say, hurry at....

$2.95

BOYS' $8.50 AND $9.00 WINTER O'COATS, tweeds, blanket cloths, chinchilla, etc. Buy them for next winter and save. Sizes 22 to 25. Selling at.....

$5.95

$8.00 to $11.00 values, in blues, greys and browns. Sizes 25 to 28. Now.....

$6.95

Values to $15.00, in sizes 28 to 34, go on the bargain block at, only.....

$7.95

Boys' Up-to-Date Tweed Suits

Values to $17.00, and most all are 4-piece Suits, having 1 pair Bloomers and 1 pair Pants. Wonderfully tailored, in sizes 29 to 32. All new patterns and styles. Now only.....

$12.95

Values to $19.00, in all the latest designs in fancy tweeds. Nearly all are 4-piece Suits, having 1 Bloomer and 1 pair Trousers, and they are the famous Armour Clad style. Double knee, elbow and seats.....

$13.95

Young Men's Suits

, VALUES UP TO $25.00

Here's where we score a knockout on values! 20 only. Small sizes 33 to 36, and if your size is here, make it snappy, for the fabrics and workmanship in these Suits is excellent. The styles are not just the latest, but there are lots like them being worn today. To close them out our price is .....

$5.00

Small Boys' Suits

, AGES 4 TO 8 YEARS

If good, clean, honest merchandise at unusually big money-saving prices has any effect on you, these Suits will move fast. Blue serge and fancy tweeds. Some two Bloomers, some one Bloomer and one pair Trousers. All new and snappy styles. Regular to $15.00. Now .....

$9.95

Boys' Windbreakers

Here's an extraordinary chance to get an All Pure Wool Mackinaw Windbreaker that usually sold up to $4.50 for your boy. Most boys want one, and these exceptional low prices makes it possible, but as the quantity is limited, you'll have to be here early. A splendid variety of colors are here. On Sale at .....

$2.95

OPENING SPECIAL
WEDNESDAY SHARP AT 8.50 A.M.

We will throw from the roof of our building $150 worth Of Merchandise

In packages. Each parcel will contain good usable articles, such as ONE MAN'S SUIT, ONE MAN'S OVERCOAT, ONE MAN'S GABARDINE COAT, TWO BOYS' SUITS, UNDERWEAR, SOCKS, NECKWEAR, SHIRTS, ETC., ETC.

COME! Join the crowds! See more fun than a circus, and at the same time get in the scramble for these valuable packages that will come soaring down into the arms of the waiting crowds.

Remember the time—8.50 A.M.—the day—WEDNESDAY—and the packages are

FREE! FREE! FREE!

SUITS —Not Dozens But Hundreds Of Them!

PRICES SMASHED BEYONDBELIEF. NO WHERE WILL YOU FIND SUCH GLORI OUS SAVINGS.

GROUP NO. 1—VALUES TO $25.00

Assembled in this group are Suits the value of which every man will recognize at first glance. Fancy tweeds in light and dark shades, all tailored to LeBrun standards. The power of this low price will draw crowds of thrifty men from near and far, so plan your coming early .....

12.95

GROUP NO. 2—VALUES TO $27.50

Long! long! will men wait for such clothing savings as are represented in this price group. The values are almost beyond belief. Cold type cannot express them—they must be seen to be believed. Not a dozen&—but scores of them. All reliable makes, for young men, for older men. All-wool fabrics in wanted patterns and styles. Be early .....

18.95

GROUP NO. 3—VALUES TO $32.50

The values in this price group will stir any man's bottom dollar. They're irresistable! They can't be passed up! Cashmeres, hard and soft all-wool worsteds, all-wool serges, etc. Suits up to $32.50. Yes, it's hard to believe, but place your confidence in LeBrun & Co. until you see for yourself. Our prices and values are genuine .....

22.45

GROUP NO. 4—VALUES UP TO $35.00

This Sale is every man's Golden Goose! 100% all-wool clothes, made specially and handled by us for years, known by men for miles around. Never, NEVER, did these men expect to buy them at such a price. Evey wanted fabric, pattern and style. Both single and double-breasted, for young and old. Don't delay your coming; the earlier you come the better for you .....

27.45

GROUP NO. 5—VALUES UP TO $37.50

There's an opportunity presents itself to us all once in our lines. ME ! this is YOUR GOLDEN OPPORTUNITY — so grasp it, you may never have the chance again. Just realize what we are doing for you—placing our new Easter shipments at your disposal! Think what it means to you—the saving you make! The newest in style, design, fabrics, and without doubt, the finest craftsmanship. Remember, these prices are for 10 days only .....

29.45

An Appreciation Event--- Store Wide in Scope--- Bound to go at Trip Hammer Speed!

Don't let this opportunity to save escape you. Note well the opening hour and the day—WEDNESDAY, MARCH 21ST, AT 9 A.M.—and be among the crowds that will flood the H. LeBrun & Co.'s Store to capacity. Don't miss it, customers and friends, because it is going to be the biggest, broadest and most legitimate selling event you have had the good fortune to attend.

Boys' $1.75 to $2.00 Flannelette Pyjamas, ages 6 to 16. Now..... **$1.39**

Men's to $2.50 Flannelette Pyjamas and Night Shirts, **$1.69**

Men's $3.00 Broadcloth Pyjamas, in blue, tan or white, all plain colors, with silk frogs. On Sale for..... **$2.19**

Men's $1.25 Silk and Wool and All-Wool Socks, very fine grade, **89c**

Men's to $1.25 high-grade Silk Cravats, snappy new lines, for.. **79c**

Men's fine quality Silk and Lisle Hose, specially priced..... **39c**

Men's extra value Silk and Lisle Hose, selling now for..... **59c**

Men's $1.00 Cut Silk Cravats, in a good selection of patterns and colors. Now..... **69c**

Penman's Extra Fleeced Shirts and Drawers, all sizes 34 to 46. Now..... **79c**

Penman's Merino Shirts and Drawers, all sizes in stock.... **79c**

Penman's Heavy Rib Wool Shirts and Drawers. This is an extra special for, only..... **98c**

Mercury-made White Mercerized with Silk Stripe Combinations for..... **$1.79**

Watson's Spring Needle Natural Combinations. Very good value at, only..... **$2.19**

EXTRA SPECIAL!

Dress Shirts

200 Men's Fine Dress Shirts, sizes 14 to 16½, in finest percales, cambrics, broadcloths, oxfords, etc., in all good up-to-date patterns and colors. Values, $2.00 to $2.50. While they last .....

98c

Men's Shirts

Don't rest a single minute, men, until you have seen these special Shirt values. Made from all new fabrics, in splendid colorings and patterns.

Values to $3.00 — Values to $3.50

$1.39 - $1.69

SINCE 1872 **H. LeBRUN & CO.** THE CLOTHIER

GEORGE STREET - - PETERBORO, ONTARIO

As You Enter the Portals of This Great Clothing Sale!

PETERBORO'S GREATEST SALE!

10 DAYS

STIC TO KEEP IT UP LONGER!

DAY, MAR. 21 9 A.M. sharp

Store Closed
Two Full Days

MONDAY and TUESDAY, March 19th and 20th, to arrange and mark down the entire stock for quick selling. This is absolutely necessary, as every item must be sale-tagged, marked to the low selling price that will make it move fast and furious.

A SALE WITH A REASON

In these days of extreme competition it takes a store with strength, breadth and the force of a giant organization to prepare a sale with bargains that eclipses them all. Such a store is H. LeBrun & Co., and WEDNESDAY, MARCH 21ST, opens such a SALE. After 55 years of successful business, we can truthfully say: The progress of this Store is more than physical—it's truer, higher even than this, for we are building it on a solid foundation of quality, service, honesty and fair play. YES, we are building it well for the regards of the people—their esteem, their confidence. It has grown and enfolded us—and NOW our BIG SALE—OUR GREATEST SELLING PAGEANT, coming as it does right before the EASTER SEASON when everyone is wanting their spring clothes. AND, we have included all our

New SPRING GOODS

in this Great Sale. This Sale has two reasons—one is to reduce our large stock to half what it is now; the other is to REACH OUT, grow bigger and get acquainted with at least ONE THOUSAND NEW CUSTOMERS, to create greater enthusiasm in our already satisfied customers.

H. LeBrun & Co. have never misled the public during all their 55 years of business in Peterboro. And throughout this GREAT SALE you will find that we are going to live up to the reputation of truthful advertising and square dealings. COME! This is an event that will pay you to travel 100 miles to attend.

SATURDAY SPECIAL

100 Japanese Puzzle Boxes Go on Sale at $1

At 10.30 a.m. we will sell 50 of the Boxes and again at 3.30 p.m.

We guarantee each and every box to contain at least $1.50 worth of merchandise, and some as high as $25.00 worth. Such as Men's Overcoats, Suits, Underwear, Boys' Suits, etc., etc.

Make it a point to be here for this event as the values are most wonderful, and besides, we will have other extra specials for these occasions.

COME BY AUTO, COME BY TRAIN, COME BY BUS, WALK IF YOU HAVE TO—BUT BY ALL MEANS BE HERE. YOU'LL NEVER REGRET IT.

10.30 A.M. AND AGAIN AT 3.30 P.M., SATURDAY, MARCH 24TH.

Mens Tweed Raincoats

NOW is the time, men, that you need a Spring Coat, and HERE is the place that you'll get your money's worth. $13.50 insulated Tweed Coats in plain grey and brown colors, will be offered for, only .....

$7.95

SEE WHAT 39c WILL BUY!

Take your choice of any of these items listed in this space.

Men's 75c Cut Silk or Silk Knit Ties .....
Boys' Stainless Dye Rock Rib Stockings, sizes 7½ to 10½ .....
Men's Fine Dress or Heavy Work Braces .....
Boys' Fine Quality Leather Mitts .....

39c

Any item in this list is yours at this small Sale price.

Men's Sweaters For Every Occasion

One Lot White Sweaters

Slightly shop soiled, but otherwise in perfect condition. You'll find V neck, roll neck and coat styles in this mammoth bargain, and they are ALL PURE WOOL. Don't miss 'em, boys, for they are only..... $1.89

Men's work Sweaters

Here you'll find a splendid array of Combination Wool Work Sweaters that never sell for less than $2.50 in the ordinary way. They are closely knit to give a maximum of hard wear that is expected. You will sure get your worth, for they go at only..... $1.48

Crew Neck Sweaters

Boys, you never donned a better value than these $3.50 and $4.50 All Pure Wool Black Crew Necks. They are in black Derby rib knit and perfect in fit. If you want them you'll have to hurry. Only a few going at..... $2.69

For Conservative Men

We show a very fine All Pure Wool Sweater Coat, tailored for correct fitting, in a fancy check pattern of nice quiet combination colors. The regular price is $4.25 and $4.90. For 10 days you can have them for..... $2.95

LINEN COLLARS

You men who wear Starched Collars, here's the chance of a lifetime. These are discontinued styles and odds and ends from our regular lines. While they last, in bundles of 6 for .....

5c

IF you are in need of a Suit and by any chance you have not got the full amount of purchase price, COME IN, select your Suit and pay a deposit on it, and we will hold it for future delivery.

THIS is just one of the special features of PETERBORO'S GREATEST SALE. Take advantage of this special offer. We'll hold any Suit for you.

Space will not permit us to tell the whole story, but we want you to know that EVERYTHING is on SALE. It's a Store-wide price-wrecking event.

For 55 Years H. LeBrun & Co. Stood The Test

There was only one World War! There's only one Babe Ruth! Only one Mussolini! Likewise, there is only one LE BRUN STORE. Since 1872 it has grown in the public's favor and esteem from small beginnings, as the acorn develops into the sturdy oak. This Store means to develop still more—and when we say "SALE" everyone knows we mean it.

Men's extra grade Work Shirts, full fitting, big men's size, for..... $1.39

Boys' Khaki Blouses, made from first quality flannelette..... 98c

Boys' Bloomers, in light and dark tweeds. Regular to $2.50. Now..... $1.79

Men's Plain Black or Blue Full Cut $2.00 Overalls or Smocks for..... $1.49

Your choice of our best range of Smocks and Overalls for only..... $2.19

Men's Wool Combination Work Socks. While 12 dozen last..... 5 Pairs $1.00

Boys' Flannelette Shirts, in grey and khaki. Special price..... 89c

Boys' Fine Tweed Caps, all sizes. Special Sale price..... 79c

Men's to $2.75 Work Pants, all sizes in stock. Sale price, $1.95

Men's All-Wool Tweed Caps, in a splendid range of colors and patterns. Values to $2.00. Now... 98c

Men's Pullover Mitts, horsehide fronts with mule backs. Special, pair..... 69c

Me'ns $5.00 and $6.00 Velour Hats, in black, brown, pearl, grey, etc. All going at..... $1.95

Men's fine grade Work Shirts, blue chambray, grey and khaki flannelette. Now, only..... 89c

MEN'S O'COATS

And Spring Topcoats

All bought for 1927-28 selling. We were caught with a heavy stock of Winter Overcoats on account of the mild winter, so we want to pass out our entire stock to thrifty buyers at prices less than cost. Be alive to this wide-open event. Good-will will be spread in abundance—far and wide.

NEW! NEW! Lighter weight Top Coats—all sparklingly new and Fashion's latest dictates. Our entire stocks from the cheapest to the finest sell now at these prices:

Winter Coats

All Pure Wool Fabrics. Meltons, Fancy Tweeds, Chinchillas, Whitney Cloths, etc.

Up to $27.50 Overcoats, **18.45**

Up to $33.50 Overcoats, **22.45**

Overcoats, Up to $40.00 **27.45**

Spring Coats

All Pure Wool Fabrics. Donegal Homespuns, English and Scotch Tweeds, and West of England Coatings.

Lot No. 1 on Sale .. **13.95**

Lot No. 2 on Sale .. **15.95**

Lot No. 3 on Sale .. **18.95**

SINCE 1872 **H. LeBRUN & CO.** THE CLOTHIER

GEORGE STREET - - PETERBORO, ONTARIO

Victorias Win First Game of the Semi-Finals

VICTORIAS PLAY MACHINE-LIKE HOCKEY TO WIN

Show Efficiency and Experience in Gaining and Holding Lead.

FINAL SCORE 2-1.

Kitchener Loses One Count In Third Period—Break Through Stubborn Defence.

TORONTO, March 20. — Kitchener Green Shirts, champions of the Ontario Association and conquerors of the North Country's best, toppled before a clever, crimson-clad machine from Montreal last night at the Arena Gardens, and Montreal Victorias go into the second game of the eastern final of the Allan Cup series on their own ice with a one-goal lead. The final score was 2 to 1 for the Vics.

For two periods the shifty Montrealers checked the Green Shirts to a standstill and then maintained a stubborn defence through the final twenty minutes. The Vics rapped home their two goals in the initial period and Kitchener hurled back the Maroon defensive screen for one goal that was counted and another that was not in the third period. With two minutes to go in the final dash Molson passed out to Seagram, who had Goaler Cockburn at his mercy ten feet out. The big boy shot and the railside fans behind the goal jumped to their feet, crying for the score as the play continued.

The red light did not flash, and Referee Marsh allowed the play to go on until he heard the angry shouts of the crowd. He rang his bell and asked the goal judge whether or not the rubber had crossed the line. The goal judge replied that it had. However, Referee Marsh was "on" the play and disallowed it, claiming that the puck had struck the post without going into the net. Thus the Vics earned their margin of victory.

Aside from the goal scoring the Vics certainly did have a distinct edge on the play for two periods. In the parlance of the ring, the Montrealers took the first two rounds and Kitchener the last.

Game Lacked Interest.

It was a colorless contest. With Kitchener unable to get going under the close checking of the Vics' front line and the visitors always appeared willing to take a penalty for illegal blocking to prevent a score, if a Green Shirt did break through. Kitchener have shown in their series with Varsity and South Porcupine they are willing to open the play and provide the color and action a real fan likes, but the Vics went at their work with machine-like deliberation that spoke of efficiency and experience at the sacrifice of dash and daring.

CURLING

AT LAKEFIELD.

Result of games played Friday, March 16th at Lakefield for the Dawson Cup:

Dr. Lingwood	H. Miles
J. A. Porter	J. Knox
N. Payne	E. H. Northey
B. Q. Dench	D. H. Charlton
Skip 9	Skip 8
L. Webster	F. S. Brown
W. W. Yale	W. Robinson
Dr. G. E. Renwick	E. Watson
N. R. Wagar	J. E. Galvin
Skip 8	Skip 5

G. H. Spence won by default from C. Waldon.

N. A. Moore won by default from J. H. Payne.

Result of games played on Saturday, March 17th, at Lakefield in semi-finals for the Dawson Cup:

L. Webster	Dr. Lingwood
W. W. Yale	J. A. Porter
Dr. Renwick	N. Payne
H. R. Wagar	B. Q. Dench
Skip 12	Skip 12
C. A. Putnam	F. Madill
Rev. T. M. Wesley	H. J. Sutton
R. J. Jory	J. M. Simpson
N. A. Moore	G. H. Spence
Skip 11	Skip 7

The finals will be played on Monday night.

WAS VERY WEAK NERVOUS AND MELANCHOLY

Mrs. Geo. McKenzie, Campbellford, Ont., writes:—"A short time ago I was troubled very bady with my heart and nerves, the cause of it, I think, was my going through the change of life.

"I was very weak and melancholy, and so nervous I could hardly bear to hear a clock ticking, and I did not sleep well.

"I was advised to try

so I sent at once for a box; took them and got another, and before they were all gone I felt good, my nerves are fine, I do not mind any noise, and I can sleep well. I cannot recommend them too highly to those suffering as I did."

Price 50c. a box at all druggists and dealers, or mailed direct on receipt of price by The T. Milburn Co., Limited, Toronto, Ont.

BUY ADVERTISED GOODS
Compare, Then Select

Newton Forced Out of Marathon When He Suffers a Sprained Ankle

WINSLOW, Ariz., March 20 (A.P.).—Arthur Newton, leader of the parade in the 3,400 mile foot race from Los Angeles to New York, was forced to drop out yesterday when he suffered a sprained ankle.

The pace-setting British runner, who had a lead of more than nine hours over his closest competitor on the basis of elapsed time, was six miles along on yesterday's 2.41 mile jaunt when his luck failed him. Newton has won 7 of the 16 laps since the large field of the runners left Los Angeles. He will remain with the runners to act in an advisory capacity.

His withdrawal enabled Andrew Payne, Claremore, Okla., to move up to first place in the competition. Nestor Ericksen, Port Chester, N.Y., won yesterday's heat from Two Gun Camp to Winslow in three hours flat. He averaged a shade better than eight miles an hour. The distance from Los Angeles, the starting point, to Winslow, is 575.72 miles. Ericksen's elapsed time is 107:19:37, placing him in fourth.

ONE TITLE BOUT SAYS RICKARD

He Will Stage Only Battle For Tunney's Title This Year.

OPPONENT NOT KNOWN.

MIAMI BEACH, Fla., March 20.—(Canadian Press).—Tex Rickard said yesterday there will be one heavyweight boxing championship match this year and he will stage it. His announcement followed a conference with Gene Tunney, the champion, and he added, "other promoters who want Tunney's services might just as well think of something else to want." The fight will be held in July against an opponent to be selected and at a place not yet determined, he said.

LEAF PLAYER ON SICK LIST

Prudhomme Twisted Ankle During Basketball Game Over Week-end.

SATTERFIELD ENTERS

ALBANY, Ga., March 20.—There was consternation in the camp of the Leafs yesterday when Johnny Prudhomme of no hit fame reported with a lame ankle. He could hardly hobble, and it is not likely that he will be able to get into action for several days. "Prudy" twisted his ankle on Saturday during the course of a basketball game played indoors because of the rainy weather, but kept the fact of his injury a dark secret until it became so painful that it had to require medical attention. This is the first casualty of the training season here. All the other players in camp are in the best of shape, and it will only be a matter of a few days before the Leafs will be ready for action of a serious nature. An effort will be made to arrange games with the local Southeastern League club, which reported today, and also with Atlanta of the Southern Association.

Manager O'Hara is delighted with the prospects, although he would be better pleased if Detroit would send along the catcher owing to the club. He has been unable to get any satisfaction from Pres. Navin in this regard and is beginning to fear that Phillips, who was originally promised, will not be shipped to the Leafs. He will be quite content with Red Hargrave or Shea, failing Phillips. In the meantime Fred Walmsley, the sturdy youngster from Coppercliff, is helping out in the backstopping department and making a fine fist of it. He is a decided find and will not be released outright. This also goes for Bedore, the stalwart infield recruit from Chicago. Jacobson, Collins, Rabbitt, Songer and Sexton are the only absentees. All but the first two named have signed and will be along in a day or so.

Jacobson is needed, as, barring Keyes, and perhaps Sumpter Clark, none of the newcomers possess much class.

There are twenty-five players in the camp, of whom ten are pitchers. In this particular there is no questioning the strength of the club. Don Hankins, who signed his contract this morning, Jess Doyle, Clarence Fisher, Johnny Prudhomme, Stan Lucas, Lynn Bobo, Billy Martin, Arthur Fraser, Frank Riel and Claude Satterfield make a fine crew. Martin is the only southpaw, but Manager O'Hara is hopeful of getting Billy Bayne back from Cleveland. There is still a possibility that Collins will come along.

Satterfield's appearance on the scene was a surprise, as he had announced that he was gong to retire from baseball for the insurance business and no attempt was made to make him change his mind. Apparently he was only bluffing, as he came to camp and signed his contract like a little man. Stan Lucas has better than an even chance of remaining with the club. Burchell likes his style and predicts a bright future for him. It is a little early as yet to pass judgment on the merits of the others. They are all huskies with the exception of Martin and Fraser, who are a little on the small size. The Leafs are in need of a first-class catcher to help out Rensa and Styles, a couple of experienced fly chasers and another southpaw. With these additions they will have a team worth while.

LEAGUE TITLE STILL IN DOUBT

Outlaws and Hydro Battle Ninety Minutes at Campbellford.

GAME ENDS ONE ALL.

CAMPBELLFORD, March 20. — The fans who saw the town league sudden death game last night got full value for their money. After playing thirty minutes overtime the teams were tied one all, and the prospects for a play-off this season are slim. The game was between the Outlaws and the Hydro and one team had to win to decide the championship of the league.

With the weather turning milder ice has become an uncertain commodity and it was hoped that the game last night would be the final but there will have to be another one yet if the league is not to be declared a draw. Both teams were in fine form and from the first, the game was well worth seeing. Tommy Stewart handled the bell and kept the players on their toes. Whenever there was any indication of loafing Tom took the necessary steps to pep them up. The penalties were like hens' teeth, few and far between. The goals were something of the same nature.

The Hydro scored the first goal when Cowell got a counter in the second period. In the third period Lambert scored on a rebound and the score stood one all. Thirty minutes overtime and no score found the players well fagged and in spite of their original intention to play till the game was won they found it advisable to postpone the play-off. There is a possibility that a second attempt will be made to-night, but at a late hour last night this had not been definitely settled.

Although there were no scores in the first period, Badgley managed to get hit above the left eye with the puck and had to retire to the dressing room. He was able to continue the second period. Later in the game Dr. Johnston got a couple of his teeth loosened and found that the pace was telling on him. He was relieved for a brief period. More than once his cool science saved a serious situation. Sam Flint, Outlaws, did some fast work as well. For the greater part of the play the Hydro found the rubber in their territory and the Outlaws had the upper hand. The goal tenders were frequently brought into the limelight and did some good work that seemed almost impossible. The entire game was of the standard that assures spectators that each team is out for victory.

The teams:

Hydro.		Outlaws.
Saunders	goal	Fox
Badgley	rd	Dr. Johnston
Beatty	ld	Sam Flint
Cowell	centre	Sarginson
Johnston	rw	McArthur
Ayrhart	lw	Blue
Wilks	sub	Rannie
Lambert		Colter
		Lambert

Referee: Thomas Stewart, town.

Bowling

A.Y.P.A. LEAGUE—DUFFUS'

Chippewas:		Sioux:	
Gore	508	Beauclerc	537
Bacon	316	Maconomy	496
McPhie	291	Price	472
Pammett	479	Morley	469
Pattison	398	Rye	531
	680-655-647—1892		758-692-855—2305
Hurons:		**Blackfeet:**	
Droupe	321	Scott	335
Grierson	438	Kitchen	376
Thompson	410	Wilson	386
Maniece	386	Moore	509
Sedgwick	96	Field	487
Curtis	313		
	693-710-561—2264		638-670-785—2093

Micmacs default to Senecas.
Iroquis default to Algonquins.

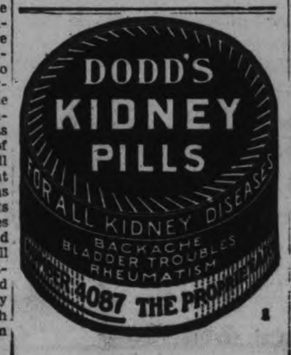

CURLERS WANT ARTIFICIAL ICE PLANT FOR NEXT WINTER'S USE

Will Interview Rink Company—Committee Was Appointed.

ANNUAL MEETING.

J. H. Sedgwick New President —Prizes Presented.

The name of William G. Ferguson was written into the records of the Peterborough Curling Club probably for the last time at the annual meeting last night. To most of the younger members the late William G. Ferguson they knew was just an old man. Some of them perhaps remembered that his photograph was in the gallery of past president and therefore he must have been, once upon a time, an active curler. He was, and far more than that.

To the remnant of older members William G. Ferguson was one of the men who had established far and near the Peterborough Curling Club's enviable reputation for sportsmanship. The name of Peterborough was respected, even cherished, not only by neighboring clubs, but among curlers of Scotland, who had been received here with the warmest hospitality, and who remembered this town because of their association with such men as W. G. Ferguson. He loved curling because it was a gentleman's game, but especially because Scotsmen, much like himself, had brought it to this country. And, if curling ever become commercialized, as it were, and loses its traditional atmosphere of good fellowship, sociability and sterling sportsmanship, it may still be played with stane and besom but it will not be the same old game.

Alex C. Kay reported to the club last night that Mr. Ferguson, who died a few weeks ago, had left to his son, Thomas Ferguson, a large painting of an outdoor curling scene in Scotland, and his son expressed his willingness to present it to the club if it would be acceptable.

Mr. Kay moved, seconded by R. M. Waddell, that the picture be gratefully accepted and that Mr. Ferguson be notified to that effect.

Discuss Refrigeration

And, as a farther departure from the days of the Fergusons, Camerons, Rutherfords and their fellows, the club appointed a committee to interview the Curling Rink Company with respect to the installation of an artificial ice plant and that they report back as soon as possible. The committee is composed of Ira Moore, Ross Dobbin, John Marshall, W. J. Henry and Alex. Kay.

Mr. Moore said that a 35-ton compressor with ample capacity to freeze the three central sheets would cost $12,000. By their proximity the outside sheets would be hardened during mild weather and in "soft spells" there would always be three solid central rinks. Hamilton put in a four-sheet plant and used the ice for skating from November 15 until Christmas with a revenue of $4,000.

George Cairns said Kingston was figuring on refrigeration for two sheets, and Belleville had a committee at work.

As a director of the Rink Company, Walter Oke said that a recommendation from the club would carry weight. "We'll have to come to it," he remarked. "Oshawa are at work on their plans."

Officers for 1928-29.

John H. Sedgewick, last year's vice-president, opened the meeting, announcing that the president, Gray Copping was prevented by illness from attending. Shortly afterward, Mr. Sedgwick was unanimously elected president. He thanked the members for the honor they had conferred upon him and assured them of his best efforts to make the club as successful as possible next season. He asked for the support of every member because the work was no easy task, and it was only by generous co-operation that the desired results could be attained.

The new officers are:

Hon. President—Gray Copping.
President—John H. Sedgwick.
Vice-President—T. O. Donaldson.
Committee of Management—Herb Martin, Dr. N. H. Sutton, R. L. Dobbin, John Penrose.
Auditor—T. F. McArthur.
Representative to the O.C.A.—Ira D. Moore. Alternative, A. C. Kay.
Open bonspiel committee was reappointed as follows: W. G. Morrow, H. F. Foote, J. J. Howden, M. B. Chenhall, W. D. Campbell, Gray Copping.
Chaplain appointed—Rev. W. McDonald.
Umpire—Angus McIntosh.
John W. Mayneord continues as secretary-treasurer.

Financial Statement.

In reviewing the financial statement, which he submitted as secretary-treasurer, J. W. Mayneord said that it was not quite as favorable as most other annual statements. During the year a lighting account had been rendered by the Utilities Commission for the sum of $232. It was found that by some oversight the meter at the rink had not been read for several years. As a result the bill had accumulated, but was paid out of this year's revenue. The open bonspiel committee had asked for an additional grant of $100 and the membership was eight fewer than last year's, and the ladies' club was seven fewer than the previous years. These three items accounted for a total of about $450. To offset this shrinkage the club had to draw on its savings account. The retailed report follows:

Receipts.

Previous bal.	$267.51
From savings acct.	50.00
157 members at $15	2355.00
31 lady members at $4	124.00
Rink Co., half cost of sand ..	25.00
Telephone calls	.70
Refund express	.65
	$2,822.86

Payments.

Rent..	$1014.00
Salaries and wages	594.60
Light, 1925-26	203.38
Light	64.55
Water	27.11
Fuel	80.24
Insurance	50.40
Telephone..	27.00
Brooms	49.25
Printing and postage	32.85
Engraving	8.50
Prizes..	145.80
20 loads sand	50.00
Open bonspiel grant	300.00
Registration	45.05
Sundry accounts	48.35
Balance	81.78
	$2,822.86

T. F. McArthur reported that he had audited all the accounts of the club and found them in first class order.

Resolutions of Condolence.

R. M. Waddell moved that the condolence of the club be expressed to the families of the late W. G. Ferguson, Herb Hair and C. H. Pennyfather, the latter of Walkerville. The motion was seconded by John J. Howden. In presenting the resolution Mr. Waddell recalled that W. G. Ferguson had not only been a president of the present curling club but also of its forerunner, the old Peterborough Curling and Skating Company and "was one of the finest men that ever trod in shoe leather in this city."

Presentation of Prizes.

The feature of the season's games was the record made by F. C. Weber's rink in winning the Rober Neill trophy in the district bonspiel, second place in the scheduled games and the E. G Patterson cup, representing the first prize in the vice-skips' bonspiel Instead of selecting separate prizes for these three successes, the committee pooled the money and bought a single prize, an exceptionally fine club bag for each member of the rink. Its personnel was John T Braund lead, Harold Freeman second, R. C. Herald vice-skip, and F. C. Weber skip. Mr. Kay congratulated the rink upon its outstanding achievement and said he believed it was a club record.

Mr. Weber attributed the success of his rink to regular attendance, harmony, enthusiasm, good luck in the pinches, and a little good curling.

The second prizes, thermos jars, in the Neil trophy competition, went to Wm. Lang's rink, his assistants being A. W. Pratten lead, Magistrate Langley and J. C. Strickland.

As winners of the first prizes in the scheduled games Ray Best skip, Geo. Cairns, Jim McDonald and Don Fitzgerald received the James Kendry trophy and four silver cake dishes presented by W. R. Widdess.

John J. Howden presented the third prizes in the scheduled games to the rink skipped by J. R. Marshall, with Manson Comstock vice-skip, B. W. Watt and Oscar McGill. The prizes were stainless knives.

Second prize in the vice-skips bonspiel went to George Hill skip, Jack Wiley, R. Hutchinson and Gerald McFadden. The prizes, cake plates, were presented by W. D. Campbell.

For the sixth time F. C. Weber won the R. M. Waddell trophy for the highest score in the local points competition.

A memorandum relating to the open bonspiel was laid over until the autumn meeting.

TUNNEY DEFEND TITLE IN JULY

Will Be Only Title Match For That Class For 1928, Rickard Says.

OPPONENT NOT SELECTED

MIAMI BEACH, Fla., March 20 (Canadian Press)—Gene Tunney will defend his heavyweight championship next July in a bout against an opponent not yet selected. It will be the only title fight in that class for 1928.

That much came out of a conference here yesterday between the champion and Tex Rickard, New York promoter, together with a sharp warning from Rickard that other promoters dickering for Tunney's services haven't a chance, and an expression from the latter of his willingness to "fight any man in the world."

To Rickard has been left the task of picking a suitable antagonist for the champion, Tunney announced in a formal statement with the comment that "every contender so far has had his chance and it seems to me that any further talk of elimination is idle."

Rickard contributed the statement that he would name an opponent at an early datee.

A place for the bout also is yet to be selected.

The definite retirement of Jack Dempsey from the ring caused a hitch in their previous tentative plans for a fight in June and another later in the year in which the former champion and the survivor of Rickard's elimination tournament were to have figured as opponents for Tunney, they declared.

Both agreed in separate statements that with Dempsey having left the picture, only one match this year was possible, and that one would be all that would be essayed, because of the lack of a second opponent.

AN "IDEAL" POLICY

The "Ideal" Policy has been designed for those who desire the greatest amount of protection for the smallest premium possible and yet do not wish to be paying premiums after age sixty.

If under 45, no medical examination is required for amounts up to $2,500.

Specimen rates for $2,500

Age	Rate
20	$38.75
25	44.90
30	53.25
35	65.40
40	83.75

EXCELSIOR INSURANCE LIFE COMPANY

MAIL THIS TODAY

A. J. MacClellan, Mgr., Can. Ontario, Peterborough, Ont.

Send me full information about your "IDEAL" Policy.

My age is.....

Name.....

Address.....

IN TRAINING CAMP

TID-BITS FROM MAJOR CAMPS IN SOUTH

BASEBALL RESULTS

At Auburndale, Fla.:
Cincinnati Nationals 8 9 4
Baltimore Internationals .. 5 6 1
J. May, Rixey, Edwards and Hargrave, Picinich; Cantrell, Richmond, Allen and Dixon.

At Fort Worth, Texas:
Chicago, Americans 0 4 0
Fort Worth 1 5 3
Adkins, Wilson, Cox and Schalk, McCurdy; Burns, Keck and Smith.

At Winterhaven, Fla.:
Brooklyn Nationals 3 5 0
Philadelphia Nationals 1 7 0
Clark, Ehrhardt, Elliott and Deberry; Ferguson, Mitchell, Baecht and Wilson.

At Fort Myers, Fla.:
New York Nationals.. .. .. 9 11 0
Philadelphia Americans. .. 8 12 2
Walker, Clarkson, Faulkner, Fitzsimmons and Hogan, Cummings; Jonnard, Johnson, Lyons, Power, Quinn and Cochrane.

At St. Petersburgh, Fla.:
Boston Americans 1 7 3
Boston Nationals.. .. .. .. 4 9 1
MacFayden, Wiltse and Heving; Genewich, Hearn and Taylor.

At Avon Park, Fla.:
Indianapolis 8 10 5
St. Louis Nationals.. .. .. 9 13 3
Boone, Sweetonie and Spencer; Rhem, Frankhouse, Kaufmann and O'Farrell, Davis.

At San Francisco:
Pittsburgh Nationals.. .. .. 5 8 2
San Francisco.. .. .. 7 12 0
Bartholomew, Mahaffey and Smith, Scott; Thurston, Mitchell and Vargas.

Hockey Scores

Hockey games played last night resulted as follows:

Montreal Vics 2, Kitchener 1.

Canadian League.

Falcons 2, Detroit 0.

Ontario Ladies.

Aura Lee 2, Ottawa 0.

Canadian American.

Quebec 2, Philadelphia 1.

Get this remedy! Sufferers from PILES
Guaranteed to stop Itching, Bleeding, Blind or Protruding Piles or money refunded. Get this handy tube with pile pipe, 75c; or the tin box, 60c. Ask for PAZO OINTMENT

ADVERTISE IN THE EXAMINER

The Mildest Cigarette on the Market—"Blended Right"

20 for 25¢

There is just this to say about Winchester—it contains the finest tobaccos grown, and a blending that brings out the most satisfying goodness that you ever enjoyed in a cigarette.

Winchester

A "Poker Hand" in Every Package

Capitol

TO-NIGHT TO-MORROW

GRETA GARBO

in

THE DIVINE WOMAN

A VICTOR SEASTROM Production with LARS HANSON LOWELL SHERMAN

The flaming beauty of "Flesh and the Devil" is here now in a thrilling picturization of the triumphs and loves of a great actress. Directed by the man who made "The Scarlet Letter."

A Metro-Goldwyn-Mayer PICTURE

— EVENINGS ONLY —

McNABB'S ANNUAL SPRING. FASHION SHOW

GOWNS by J. A. McNabb.
FURS by Wm. Lech & Sons
HATS by Mrs. Wilson
HAIRDRESSING by Madame Merriam
MANNIQUINS all members of I.O.D.E.

Featuring VERA JOHNSTON Radio Artist.

SNAPPY YOKES.

Top-coats affect novelty by innumerable different and snappy yokes. A black velveteen coat has a drop-shoulder yoke that meets the body and sleeves in deep points, corded for emphasis.

Economy COAL

IN NUT AND STOVE SIZES

For Ranges and Hot Water Boilers.

We Sell D. L. & W. Hard Coal Exclusively.

Robert Hicks Co.
PHONE 48

Stepping into Easter

SCHOOLEY

THE MERCHANT TAILOR

is now ready with his first Attractive Spring Showing of

Smart Spring Suitings and Overcoatings

Time now to leave your measure for your Easter togs. Custom Tailored and to your Own Measure—not "Ready-Mades."

Beautiful Worsteds, Cassimeres, Woollens, Stripes, Herringbones, Bright Scotch Woolens, Cheviots, Tweeds, and other Fancy Weaves, Colors and Patterns —the pick of the British mills.

SUITS, Made to Your own Measure..... $35 TO $60

TOPCOATS, Made to Your Own Measure..... $35 TO $50

Every Garment is Flawlessly Designed, Faultlessly Tailored, and Expertly Fitted. Thirty-three Years' Experience stands behind every garment made by SCHOOLEY, the Practical Tailor

170 Hunter St. West

MORE LAMPS USED WITH FURNITURE

Piano and Bridge Lamps Shown in Profusion By McBride and Franks.

A pleasing variety of furniture for any part of the home, whether it be the bedroom, the breakfast room, dining room, living room or verandah is to be seen at the furniture store of McBride and Franks, Charlotte Street and as in clothing or any other line of merchandizing, there are many new features that have come with the spring season.

Chesterfield suites, always popular, are shown with coverings of mohair in taupe, plain wine, mulberry and green shades, while to set such furniture off, there is a tendency on the part of the home furnisher to employ more than one bridge, floor or table lamp.

Breakfast room sets are rapidly gaining in popularity and at this store, they may be seen in enamelled finishes with combinations of colors such as black and yellow, blue and grey. They consist of buffet and drop-leaf or gate-leg table and four windsor type chairs.

Walnut and oak in solid or five-ply veneers are used in making the better class suites for the dining room with copies of the periods, and heavy turned legs being the styles most seen. Butt valnut veneer is very artistic when shown in this furniture.

This season's stock of bedroom furniture provides a wide range of styles. There is a noticeable tendency to return to the straight end bed rather than the bow end type, with walnut, walnut veneers, and walnut finished birch the chief materials used. Steel beds, springs, and mattresses are quite popular with turned spindles similar to those of wooden beds.

Coil and cable springs with steel frames and a long life guarantee and the felt mattress are being sold, while to the customer who desires the very best, is shown the Fischman spring mattress which is the last word in bed comfort.

While the triple mirror is still seen on the vanity dresser, there is a decided tendency toward the single mirror, whether it be stationary or swinging.

Sun room sets are to be had in a wide range of willow, reed and fibre, the finishes being plain and enamelled. Of the three, the fibre is to be given first consideration. Chairs and rockers of split cane in natural finish and varied color trimmings are shown for the verandar.

Miscellaneous pieces, each with its own charm, are convenient and beautiful. Walnut and reed sewing baskets, gate-legged tables, chesterfield and chesterfield end tables, tea carts and windsor chair are still popular as well as odd chair in solid walnut with seats and backs upholstered.

Silk and Swiss panelling for windows and plain silk nets in ivory and golden shades are always popular in the curtain line, while fine fillet nets are shown in a wide variety at low prices for the bedroom to the better grades for the living room. Side drapes and portieres are seen in plain velours. Silk fabrics in plain and stripe effect and poplins are shown as are colored casement cloths for bedroom use or Scotch madras for bedroom, dining room, or den.

Colds

TO RELIEVE—

Start thorough bowel action and rid your system of poisonous waste as soon as you notice the first sign of a cold. Just take NATURE'S REMEDY—NR Tablets—and be sure of prompt, easy and pleasant results. It is more thorough in action and far better than ordinary laxatives. Try it. *Mild, safe, purely vegetable—25c*

NR TO-NIGHT TOMORROW ALRIGHT

Recommended and Sold by 13 Peterborough Druggists.

GRACEFUL LINES ACCENT CURVES

Cylindrical Silhouettes of Recent Years Out of Style Now.

McNABB OFFERINGS.

To look like a tube or a cylinder was the aim of the lady of some years back, when she sallied forth to choose her spring clothes. This year, the curving lines of the circle seem to be in evidence. Not that slimness has gone out of fashion. Not at all. Now we have the slimness that is not aggressive or bony, that is accentuated, when you possess it naturally, by these soft, graceful lines, and that is simulated, if you happen to be inclined to stoutness, by the flowing draperies and elegant simplicity of the mode.

This effect of slim elegance is noted in many of the frocks and coats at McNabb's Ladies' Wear Store at 373 George Street. The ensembles are especially good. One in navy and white crepe romain has the entire skirt pleated finely in tiers. The white top ends with a wide band of red and silver. Another skirt in accordion pleating in the lovely shade of green that is called "pinefrost" has a top with cape collar of georgette and insets of gold lace.

A Blackshire model in navy georgette has an inner camisole of lace and a silk braiding ornamentation that gives it the effect of a sampler. A gray pelican lining gives a striking effect to a second navy gown that uses lace-like embroidery with narrow tucking, for trimming, and has a lace jabot to the blouse portion.

Flemish blue georgette with a gold lace vestee, bloused top and draped skirt, has a wide tucked belt, while a dress of Misty Morn (fawn) georgette has applique embroidery of flat silk flowers in a maroon glace (brown) shade. A red and white velvet flower finishes the top, which has a square neckline.

Something just a little different is the old triangular neckline of a peach beige dress that has pointed inlays of self-colored lace on the blouse front and back and the skirt. A blue and rhinestone buckle makes the finishing touch.

Bell sleeves, diamond-shape insets of embroidery, accordion-pleated ruffle to the Peter Pan collar and a tiered skirt are features of a sand and blue ensemble.

The black and white combination that is always so stylish is noted in a georgette frock with cascade draperies on the blouse and skirt. A new idea in this frock is the scarf which depends over the right sleeve and the five parallel rows of steel beads that make a chain-like belt.

The polka-dot idea in silk embroidery is very noticeable on a navy and Goya red ensemble with scarf tie, finger-length jacket and box-pleated skirt front. The same polka dots make embroidered sleeves on a dress of navy, varied with Cora Bell (rosy red).

The coats at McNabb's store are up-to-date examples of the latest mode for spring wear. Blanket cloth comes in rose and Flemish blue and there are coats of kasha and tweeds in feather and regular weight. One model that uses a scarf collar can be worn in three ways. Coats of charmeen and tricotine have fur and plain collars.

The little hairline stripe suits in tailored effects are in stock here also, to be worn with the smartblouses that are developed in white flat crepe, in white crepe satin, in pussy willow silk and printed silk. Triangular yokes outlined with stitching, soft front jabots, dangling cuffs and the new neckline that is an enlarged V defined by geometric lines of hemstitching, are features of these smart blouses.

REGENT

Now Playing the Season's Laugh Hit! Don't Miss It!

WILLIAM FOX *presents*

Cradle Snatchers

Comedy Review News
Regent Orchestra Playing the Latest Musical Hits.

TONES OF NATURE USED IN CLOTHES

Men's Garments of Many Colors Sold By Teco Stores.

In the Teco Store this year it would seem as if the weavers turned to Nature for the colorings of the new fabrics for men's clothes. The new tan and brown shades were inspired by the sands of the desert—the warm browns with glints of brighter colorings were prompted by the granite rocks of Scotland—the blueish greys may be seen in the mists o'erhanging an English heath or moor of an early spring morning. Whatever the source, they are the smartest for spring.

Suits will be more square of shoulder with the trim lines of the athlete accentuated at the hips. The trousers will remain medium width, some will slightly taper from the knees to the more narrow cuff.

The topcoats are single breasted slip-ons with the English fare to the skirt or—plain box backed Chesterfields are favored. There is a more definite turn to the Raglan shoulder noted, in keeping with the trend towards the athletic figure.

The new hat, accordng to Teco, emphasizes the narrow brim of unusual fineness and slightly higher crowns. These are also shown in bound edge in standard blocks as well as the popular welt brim. The colors include light pearl, medium grey, light fawn and brown.

The ensemble idea in shirts is designed to become this season's vogue —that is, wearing a shirt and tie that more or less match. Green shirts with green ties—blue shirts with blue ties, and so on.

Tie patterns this year seem to include everything—stripes, checks, and small all-over figure designs. Bows are in the batwing and butterfly shapes, featuring small figured designs and polka dots.

In shoes there are to be found many trim looking styles, heavier models for street wear, smart styles and stitchings for younger fellows, and straight last sand plainer models for men of more conservative tastes.

Fancy English wool half hose featuring the new shades are on the shelves. They are of a medium weight for early spring wear. The patterns are smart and something entirely new. They have various figured effects in contrasting colors on grey, fawn and new lovat ground.

NEVER KNEW A WELL DAY UNTIL SHE TRIED TANLAC

It's terrible to be sick all the time. To drag through the day tortured by the griping pain of indigestion and blinding headaches. To be driven almost frantic at night by twitching nerves that keep one wide awake hour after hour. To see one's self slipping away in weight and strength. To try remedy after remedy without results. To become so discouraged as to think health would never come back. This was the unhappy life of Mrs. Elizabeth Dubry, 129 Windsor Avenue, Windsor, Ont., until one fortunate day "A druggist advised me to try Tanlac. The very first dose gave me relief; and day by day I could feel myself gaining in strength. By the time the first bottle was empty, I had a good appetite, my stomach did not pain at all, and my nerves had quieted so that I could sleep at night. After finishing the second bottle of Tanlac, I had gained eleven pounds, was eating my meals with a relish, and I felt a new person. This was more than a year ago, and I have never had a sick day since."

If your trouble is the same as Mrs. Dubry's, do as she did—take Tanlac. This good, pure medicine contains roots, barks and herbs—Nature's own remedies for the sick. The cost is less than 2c a dose—less than 6c a day to be free of pain and suffering. Get a bottle at your druggist's—your money refunded if not satisfied.

THEATRES

AT THE CAPITOL.

"THE DIVINE WOMAN"

The Capitol has an excellent program for the first three days of this week. McNabb's annual Spring Fashion Show, which is described fully in another article, with the feature picture, "The Divine Woman," a very interesting production, a good comedy and the usual run of entertaining short reels, makes up a lengthy evening's program.

"The Divine Woman" is one of the very human type of pictures which deals with romance and love, with passion and temperament and drama. It is said to have been based on the life story of the "divine Sarah" Bernhardt, but does not carry its principal character along to the finale which marked the close of the great actress' career.

Greta Garbo is superb in the role of Marianne, child of a gorgeous demi-mondaine of Paris, who is disowned by her mother and goes out on the street to meet Lucien, a poor and handsome young soldier of France.

Lucien falls madly in love with the vivacious, warm little creature with the pale face, and takes her to his aunt, a woman, by the way, who is ugly but extraordinarily interesting in her few appearances on the screen. Through his love for Marianne, Lucien fails to join his regiment in time for departure for Algiers, and is imprisoned as a deserter. In the meantime, Marianne, who helps the friendly aunt to do the washing which makes the latter's livelihood, is discovered by the patron of her own mother, while peeping slyly at the stage performance at one of the Paris theatres. This man, Monsieur Legrande of the Theatre Legrande, is impersonated by Lowell Sherman in a truly outstanding performance, whose insouciance and calm imperturbability under all conditions is remarkable, giving more than a hint of the type of stage acting made so popular by the versatile Adolphe Menjou.

Legrande offers to give Marianne the desire of her heart; a chance to act, and she accepts, forgetting Lucien and becoming involved in the maelstrom of Parisian stage life. She becomes a famous actress.

Later, Lucien comes and denounces her for her unfaithful and evil life and then bids goodbye to her forever. Right here is the psychological moment of the play. Marianne is confronted by a choice between the life, the wealth, the fame, that she covets, and her real love for Lucien. The picture tells you the ending, and it is well worth seeing.

It is a really fine production that owes its supremacy to the acting of Greta Garbo, with splendid foils in Lars Hansonas Lucien, and Lowell Sherman as Legrande. The other characters are also very fine, especially the beautiful and frail mother of Marianne. The atmosphere of the stage projects itself through the entire picture.

It is rather curious that types like Marianne's, full of Gallic fervor and life, and Lucien's intense and concentrated passion, should be portrayed so well by two actors of Scandinavian and cool-blooded lineage The programe had a capacity audience last evening.—Jeanette.

AT THE REGENT.

"CRADLE SNATCHERS" SERMON IN LAUGHTER DELIGHTS AUDIENCE

"Cradle Snatchers," a mirth covered sermon brought gale after gale of laughter, from the audience who witnessed the first showing of this hilarious farce at the Regent yesterday.

Without exaggeration this is the best comedy drama shown locally in a year. The story of three wives who find their their husbands go hunting, not for ducks as they claim but for chickens, and who turn the tables on their deceivers by hiring three college boys to make love to them to arouse their husbands' jealousies, is screamingly funny.

The sub-titles which accompany the action, the casting, direction and the story itself, make all together a perfect picture.

Louise Fazenda, gorgeous blonde who insists on having a real Spanish lover with a kick, while she is at the business of getting even with hubby is ideally cast and gives a perfect performance of a neglected wife who turns loose for the time of her life. While J. Farrell Macdonald as her duck hunting husband who finds too late that his wife was not as easy as she looked, brought down the house.

Ethel Wales and Dorothy Phillips as the other two wives, and the three college boys hired to act the Romeos for the occasion, do their share toward making "Cradle Snatchers" the unqualified success it is. An entertainment supreme from every angle

Motion Pictures of General Motors Proving Ground and Pontiac Six Chassis Lecture

A competent factory representative will be in charge to explain the many interesting features in connection with the Newer and Finer Pontiac Six.

FRIDAY EVENING, MARCH 23, AT 7.30 O'CLOCK.

SATURDAY AFTERNOON, MARCH 24, at 1.30 O'CLOCK

At our Showrooms.

A. BROWN & SON - 383 Water Street

Ladies' Welcome.

WE SELL — WE SERVE — WE SATISFY.

3853 Builders Bargains Ready for You

The Halliday Building Material Catalog for 1928 is now ready. Larger than ever. Freshly reprinted from cover to cover. A veritable Builders' Cyclopedia, bringing you news of the latest building materials at direct dealing prices. Save money by ordering from this Big Book of Building Material Bargains. Write your name below and mail at once. Free for asking.

NAME _____

ADDRESS _____

Send to 98 Jackson St. East, Hamilton, Canada

HALLIDAY COMPANY LIMITED HAMILTON

SPRING

P. BLACK'S

Stunning Collection of New Fashions for Spring

We invite you to a display that will fascinate you with its loveliness, particularly our showing of the new modes for spring in

Coats, Frocks and Hats

Choosing will be found decidedly easy and pleasant; while the prices are marked so low that they must excite the surprise of good buyers.

Coats

Of fine furred or furless models. Every garment smart and distinctive. Made in the last-minute attractive styles, in finest tricotine, charmeen, Poiret twill, sport tweeds and satins. Prices .....

$10.00 to $30.00

Prince of Wales Coats

In plain tailored effects, finished with velvet collar or of its self. Silk braid, kasha lapels, kick-back or split, or plain. Sizes 13 to 40. Prices very low, from .....

$12.98 to $16.50

Frocks

In all the glorious new shades, new ideas, fashioned in the Easter parade of Paris spring. Materials are georgette, spider's web, flat crepe and satin-faced Canton. Sizes 14 to 50. Prices cut to the core .....

$6.98 to $21.50

Millinery

Hats with brims turned in the new way. Shapes are tight and decidedly pretty and chic, in new trimmings of embroidery, flowers and ribbons. Hundreds of Hats in our Millinery Room now and 10 dozen new Hats arriving weekly. Brand new created styles, for the miss to a matron. All sizes .....

$2.98 to $3.49

Smart Easter Togs in New Spring Gloves, Pretty Hosiery and other Dress Accessories

Unusual Low Prices in Every Department, including Men's, Young Men's and Boys' Wear

P. BLACK'S

Corner George and King Streets *Opposite The Grand*

RED ROSE TEA "is good tea"

The Orange Pekoe is something extra—a special tea

In clean, bright Aluminum

What CAN a Man Believe?

By BRUCE BARTON

Author of "The Book Nobody Knows," "The Man Nobody Knows"

II—Should Religion Be Abolished?

THE ship l'Orient carried a distinguished company of men upon an exciting errand that summer evening in 1798. The youth of twenty-eight, who had flamed across the sky of Europe like a comet, was on his way to greater glories.

"Europe is nothing but a mole hill," he exclaimed. "It is only in the Orient that there have been great empires and great revolutions, there where six hundred million people live."

So he was headed for Egypt to found an Oriental empire, and he was taking with him as helpers the best engineers and scientists of France.

On this evening he sat relaxed but interested, while the savants talked about religion. They said that while Egypt's religion had made its history, the religion itself was only myth and humbug. This was true of all religions. During certain phases in human development they had their uses, but the time for them had long since passed. There was no God, and men had now reached a point where they could dare to say it. Thus they argued, these scientists in whom the spirit of atheistic revolt was so strong, as it was rampant in all France at that hour. And Napoleon leaned back and smiled and listened. Finally he rose to leave them, and as he did so he lifted his hand and pointed to the stars that shone brilliantly through the deep black sky.

Napoleon's Reply

"Very ingenious, Messieurs," he said, "but who made all that?"

Here is another story, also about a warrior, Captain Martin Scott, that famous crack-shot of our southwestern frontier.

"I was once buffalo hunting in Arkansas," said the doughty captain. "I was on a strong, well trained horse, pursuing a bull, when we arrived at a rent or crack in the prairie, so wide that it was necessary for the animals to leap it. The bull went over first, and I, on the horse, following it close, rose on my stirrups, craning a little that I might perceive the width of the rent. At that moment the bull turned round to charge; the horse perceiving it, and knowing his work, immediately wheeled also. This sudden change of motion threw me off my saddle, and I remained hanging by the side of the horse, with my leg over his neck. There I was, hanging on only by my leg, with my head downwards below the horse's belly. The bull rushed on to the charge, ranging up to the flank of the horse on the side where I was dangling, and the horse was so encumbered by my weight in that awkward position that each moment the bull gained upon him.

"At last my strength failed me; I felt that I could hold on but a few seconds longer; the head of the bull was close to me, and the steam from his nostrils blew into my face. I gave myself up for lost: all the prayer I could possibly call to mind at the time was the first two lines of a hymn I used to repeat as a child: 'Lord, now I lay me down to sleep'; and that I repeated two or three times, when, fortunately, the horse wheeled short round, evaded the bull, and leaped the gap. The jolt of the leap, after nearly dropping me into the gap, threw me up so high I gained the neck of the horse, and eventually my saddle. I then thought of my rifle and found that I had held it grasped in my hand during the whole time. I wheeled my horse and resumed the chase, and in a minute the bull was dead at my horse's feet."

It is a long jump from Napoleon to Captain Scott; what have two such dissimilar characters in common? Why link together two anecdotes so seemingly unrelated?

Mysterious "Something"

Both stories are illustrations of the same curious fact. In every human being, whether emperor or cowboy, prince or pauper, philosopher or slave, there is a mysterious *something* which he neither understands nor controls. It may lie dormant for so long as to be almost forgotten; it may be so repressed that the man supposes it is dead.

But one night he is alone in the desert under the starry sky; one day he stands with bowed head and damp eyes beside an open grave; or there comes an hour when he clings with desperate instinct to the wet rail of a storm-tossed boat, and suddenly out of the forgotten depths of his being this mysterious *something* leaps forth. It overreaches habit; it pushes aside reason, and with a voice that will not be denied it cries out its questionings and its prayer.

"Now I lay me down to sleep!" What a prayer for a man like Captain Scott, whose feet are fast in the stirrups, who hangs in double danger from the horns of a bull and the hoofs of his own horse, expecting within five seconds to be gored or trampled to death! Could any words be more ludicrous? Yet the form of the words is negligible. The significant fact, the amazing fact, is that such a man in such a situation prays, and the prayer he prays is the first he ever learned.

Tomorrow—Of What Stuff Is Religion Made?

© McClure Newspaper Syndicate

FULL TIME M.O.H. RESOLUTION IS LOST

(Continued from page one.)

"The letter from Dr. Bell this evening explains that changing the system is cause," added Ald. Ackerman.

"Why not keep the same M.O.H.?" queried Ald. Cotton.

"That's up to the council," said Ald Ackerman.

Ald. Lowe asked if Dr. Young would be able to collect his salary up until February. The act said that the M.O.H. was appointed in February he said.

Alderman from Missouri.

"A friend loaned me a copy of the act," Ald. Stocker began, "and I find that you are conferring on this man more power than the Mayor of Peterborough. I'm from Missouri: you have got to show me."

"The Department of Health has written explaining how we can go about it," countered Ald. Ackerman. "The council can do as they like. A great deal of thought has been put into it. As far as raising expressions of doubt now after two previous motions, it looks as if they were no willing to go ahead."

Answering a second query from Ald. Lowe, City Solicitor Wearing expressed the opinion that the Medical Officer was not appointed from year to year and that all that would be necessary would be to give him sufficient notice.

Ald. Phelan questioned whether the courts would, if Dr. Young should sue, accept the minister's decision as to what was cause for dispensing his services. The matter had, replied Mr. Wearing, never been dealt with by a court. He agreed with Ald Phelan that it would be better to have a bylaw to dismiss an officer appointed by bylaw.

"I stand where I did at the first of the year," declared Ald Macdonald. "There are a few difficulties to be overcome but we should stand together and meet them, and stand behind our committee."

Ald. Ackerman recounted the previous votes on the matter. The first time, Ald. McItnyre and the Mayor had voted against the resolution, and Ald. Hamilton had been away. Ald.McIntvre had said that he had more information and with Ald. Hamilton, had supported the matter the next time. The vote of nine to two should satisfy the ratepayers that the aldermen favor having a full time M.O.H. The question had been discussed thoroughly and the resolutions brought in had been a result of that discussion.

Should be Thrown Open.

"I'm just the same as I was before" Mayor Denne declared. "I am opposed to the way that it was brought in. Dr. Young should have been given a chance to hear what the committee intended, resign, and apply for the job if he wanted it. The job should have been thrown open. I have nothing against Dr. Young or Dr. McPherson."

"I'm of the opposite opinion to what I was then," began Ald Cotton. "I think Dr. Young should have been given a chance and we should show reasons why he should not be continued. I don't know either man well, but I don't think we did the right thing."

"I did vote for it the last time but since have changed my mind," admitted Ald. McIntyre. "I think the council should pass a two-thirds vote favoring the appointment of a full-time M.O.H.. The thing should then be thrown open. Change your motion," he suggested to Ald. Ackerman, whose answer was a short "No."

The first vote on the motion was a four-four tie. When Ald. Ackerman called for the yeas and nays Ald. Huffman and McIntyre, who had not voted, joined those opposed to the motion.

"My mind is not made up," Ald Ald. Huffman began in explaining his reason for not wishing to vote "The information I have gathered since the last meeting has been for and against. I don't know either well enough to decide which will be the better man. I have information that some citizens think that any citizen who pays taxes should be given a chance. I have been told that Dr. McPherson was a good M.O.H. before he went overseas to do his bit, and that he has been good on the schools."

"I think it strange that after all the work, and the council being apparently in favor of a full time M.O.H., the council should now be voting against it."

"You are both out of order," interrupted His Worship. "You should have discussed it before the vote."

"It seems to me a funny position," continued Ald. Greene, "and if you haven't faith in this committee you should appoint another committee."

"Go on with the business," instructed His Worship, but Ald. Ackerman held it up long enough to ask what are the Mayor's plans for reopening the matter being told that a new resolution would have to be introduced.

"As far as I am concerned," declared Ald. Ackerman "I am quite prepared to work on the matter in council, but not on any committee, in view of the course taken."

Much Paint Needed.

"You're taking all the appropriation for the police officers," remarked Ald. Stocker, as Ald. Ackerman read a list of all the rooms of the city hall which needed to be painted. The appropriation is $200 and Ald. Ackerman wanted to know how much he could spend. The police rooms, clerk's office, council chamber and committee room were included.

"Can't the City Trust do it?" asked Ald. Macdonald.

"I think we ought to do it ourselves," replied Ald. Phelan. "If the City Trust does it they charge it to us next year."

"I think it is too early in the season to exceed the appropriation for work," declared Ald. Greene. "I would move that Ald. Ackerman be instructed to sspnd the $200 on the most urgent report."

"We started out to fix up the three offices," said Ald. Stocker. "Now we're going over all the building. I second the motion. The police commission got $25,000."

An amendment that no action be taken carried.

Ald. Cotton asked what could be done for the former Ashburnham town hall. Ald. Ackerman stated that the hall was wanted principally for one organization and it would open up other matters of a similar nature.

Ald. McIntyre took exception to this. The hall was used by many organizations for concerts, etc., and now they have to come across the river.

Ald. Phelan pointed out that the City Trust gets the revenue from the stores and suggested that it be ordered to do something to fix up the hall.

A motion reiterating the council's wish for further information about the gas plant was passed, although Aldermen Greene and Stocker were of the opinion that it would be as well for the Hydro Electric Power Commission to sell the plant to some private company if it had an opportunity.

Methods Censured.

A. G, Turnbull, saleman for the Adams Grader Company, launched into a condemnation of the Council's methods of dealing with the salesmen offering machinery to deal with the rut problem, but was headed off. He had a machine in the city last week for a demonstration and was anxious to know when a decision would be reached as to whether the council would buy it or not. He seemed little pleased to hear that still another was to be shown. Told that the Board of Works was handling the matter, he still sought a definite date, and Ald. Phelan moved that the whole matter of the purchase of a grader for removing the ruts be left over until fall.

"I thought that you were really intending to take care of the matter this spring," he retorted. "That's why I was glad to demonstrate. Each year when the ruts appear the council gets busy looking for a machine and arranging demonstration. If I had known the matter was going to be passed over—"

"Move we adjourn," interrupted Ald. Greene, but the Mayor mentioned another matter.

"—It costs a lot of money to bring machines here," resumed Mr. Turnbull, but Mayor Denne porceeded to ask Ald. Stocker to arrange with the Border Transit Company for the use of the truck to smooth off the ruts when they are softened by the sun at noon., and Mr. Turnbull subsided.

Ald. Greene mentioned that the ruts are bad on Charlotte street and Ald. Huffman retorted, "We just put the matter over until next fall."

MANY QUESTIONS ARE DISCUSSED

Legion Members Hear Reports of Committees and Uphold Ban on Gambling.

BEGIN PLANS FOR PICNIC.

The last remaining barriers that appeared to be a means of restraining unattached ex-service men from becoming Legionnaires, were effectually swept aside by an irresistible frontal attack that characterized the C.E.F. members of other days at last night's meeting of the Legion. The meeting was one of the largest held mor many months. The debate on the many questions brought up for discussion was of a high order, and the speakers taking part showed considerable ability as orators in presenting their respective arguments. The auditor, W. Swanger, Vomrade Crowe, chairman of the Euchre Committee, and A. Spencer, of the Entertainment Committee, presented reports. The president reported on relief work.

The question of prohibiting members playing cards that flavored of a gambling nature, a step recently taken by the Executive Committee, was discussed at length and with great heat, but when the vote was taken, the action of the directors was sustained.

Each member present pledged himself to try to bring in a new member at the next meeting. If this is done, an additional 150 members will be enrolled.

A sub-committee, consisting of Comrades Morley, Hardie, and McNelly was appointed to gather data with a view or organizing a monster picnic for ex-service men and their dependents, this to include all Peterborough County and outlying districts.

A vote of thanks was accorded to the retiring secretary-janitor for his services during the past ten years.

McNABB FASHION SHOW.

McNabb's Annual Spring Fashion Show, which is a feature of the performance on the stage at the Capitol Theatre during the evenings of Monday, Tuesday and Wednesday of this week, forms a very interesting portion of the programme. It was watched with much interest last night by a large-sized audience, which filled the house to capacity.

The showing was extensive and included examples of nearly everything in the way of spring attire, in coats, frocks for dress and sports wear and evening gowns, the latter forming a gorgeous ensemble for the closing. The furs worn were from the showrooms of Wm. Lech and Sons, the hats from Mrs. J. Wilson's millinery parlors and the hairdressing was done by Madame Merriam, who also assisted in the make-up. Canes, swagger sticks and purses were from Warne Brothers' store.

Mannequins were from the Peter Robinson Chapter I.O.D.E., and were Mrs. Homer Borland, Mrs. R. C. Cummings, the Misses Mildred Morphet, Grace Allen, Violet Davidson, Florence Adams, Olga Johnston and Miriam Rutherford.

Vera Johnston, radio artist, of Toronto, was a special feature of the entertainment, wearing a very pretty evening gown in bouffant style, and singing several songs in pure, clear soprano voice that brought her plenty of applause.

The showing opened with a trim sports costume of grey kasha, the long coat lined with the Goya red that made the top of the dress and appeared in the little close-fitting hat. A very odd effect was achieved in another gown by a material resembling leopard skin in a black and gold weave that former the top of a black skirt portion.

Printed silk was much in evidence, both in entire frocks and in blouse sections over dark skirts. The ensemble suits which were shown demonstrated one example of this, in a short navy jacket and navy skirt, pleated in front, the top and little coat collar being developed in the printed silk.

The capes which are such a becoming style note this season appeared in several instances, one novelty in a little garment that had a cape in the back and a jacket-like buttoned arrangement in the front, being worn over a dress of printed material. Scarfs also were on several of the dresses and on many of the coats, the tailored examples of the latter achieving an especially smart appearance with long scarf collar ends over the shoulder, plain lines to the back and front, and the snug-fitting little hats with tiny veils, with which they were worn. These little hats were fascinating examples of the mode, developed in many shades and in variations of ornamentation. The stylish full-furred scarfs showed black, red and beige for skins as favorites, while slender swagger sticks added a final touch of interest.

Coats were in the furred and furless collars of the season, with dark models trimmed with diagonal bands of self-trimming in some instances and with the straight, graceful lines that are sometimes varied by equally graceful cape collars in full and half styles.

A striking suit in the ensemble section was developed in black and white, with narrow red bands, and the same interesting colors, black and white, were noticeable in an unusual coat with long-cuffed sleeves, button-trimmed. Touches of embroidery in contrasting and metallic effects were on many of the gowns, with green chosen as the trimming of a two-piece suit of faded rose. All the season's favored colors, from black and white to Lucerne blue, pinefrost green, rose beige and a very bright tango shade, were demonstrated in the various frocks.

The final ensemble was in evening dresses. The majority of these showed the popular uneven hemline and were considerably longer than the customary type. Sleeveless, with tightly-fitting bodices and bouffant skirts, they were developed in taffetas and lace, one gorgeous model showing maize all-over lace posed over a rose pink taffeta painted in large floral design. Scintillating ornamentation in silver and gold was on several of these exquisite frocks. A large silver flower was the only ornament of one model made of pale blue taffeta, with a differing treatment of the neckline in the pointed lace yoke of the front and the rounded yoke of lace at the back.

Fire Kills Three.

BOSTON, Mar. 20 (Canadian Press) —Three persons met death in a spectacular fire which swept an apartment house in the congested Uphams Corner district of Dorcester to-day..

Obituary

MARGARET ANNIE SAUNDERS.

The death occurred in Peterborough on Monday, March 19, of Margaret Annie Saunders, in her 23rd year. She leaves to mourn her loss a sorrowing mother, one sister, Mrs. H. Davey of Ottawa, and one brother. William, of Smith Township.

The funeral will take place from the family residence, 495 Cross Street, on Thursday, March 22, at 2.30 p.m., and proceed to the Little Lake Cemetery, the Rev. Mr. Mills officiating.

MRS. WALTER BLAKE.

HAVELOCK, March 20.— The funeral took place on Saturday afternoon from the residence of her daughter, Mrs. Peter Haig, Concession street, to Maple Grove Cemetery, of Mrs. Blake, widow of the late Walter Blake, who predeceased her eight years ago. The services at the house was conducted by Rev. W. R. Archer, and was largely attended by sorrowing friends. The floral tributes were many and beautiful.

Mrs. Blake suffered a stroke about two years ago and has been in ill health since then, being confined to her bed for seven weeks prior to her death which occurred last Thursday evening. She was 67 years of age and before her marriage was Sarah Jane Buck, daughter of the late Mr. and Mrs. Daniel Buck of Asphodel. She has been a resident of Havelock for thirty-two years and was held in high regard and beloved by a large circle of friends. She leaves to mourn her loss, one daughter, Mrs. Haig, of town.

MARY EDNA REGAN.

MARMORA, March 20.—The death took place at Gravenhurst on Sunday evening of Mary Edna, beloved wife of William Michael Regan, and daughter of Mrs. Susan Meehan, of Marmora. Mrs. Regan was thirty years of age and had been a patient at the Sanitarium for the past six months. She had a very bright and cheerful disposition and her death cast a gloom over the village. Mr. Regan is well known over a large territory as a popular baseball player and was recently made president of the local G.W.V.A.

Those who survive beside her husband are three children, Ronald, Helen, and Kenneth, and three brothers and two sisters, James, William, Arthur, Lillieth and Eileen, all but William residing at Marmora. Mrs. Regan was a granddaughter of William Bonter, who died a few weeks ago.

The funeral will be held on Wednesday afternoon at Marmora.

'Phone 790 When You Want Your PIANO OR ORGAN TUNED
Player Pianos a Specialty.
All Work Guaranteed.
W. H. CUNNINGHAM
800 Weller Street.

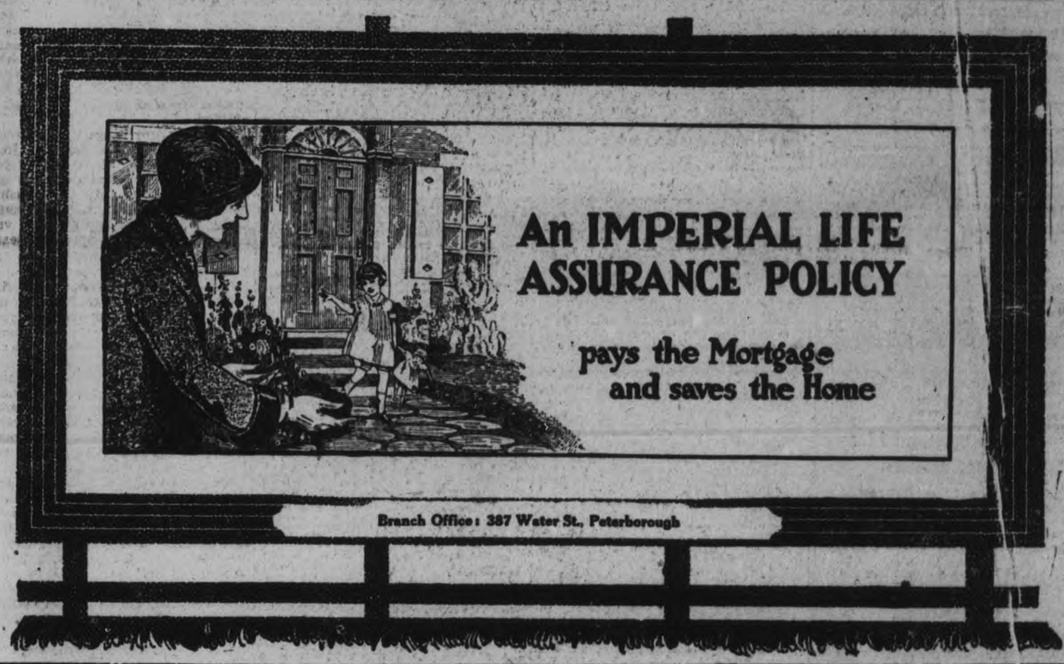

FUR ON CUFFS NOT COLLARS

Fur cuffs as trimming, with furless collars that have, usually, a scarf at one or either side, make snappy finishes to the plain sleeves of many of the season's coats. Several garments of this type, which is one of the most fascinating of the springtime fancies, may be seen in the show rooms at H. Abramson's store at 370 George Street, along with other models that follow out the latest ideas in ladies' ready-to-wear garments.

A navy charmeen that has a lining throughout of grey flat crepe show red fox cuffs and long scarf ends of black satin, ending in silk fringe. A variation in a two-tone lining of grey and blue is used in a grey charmeen with grey mole collar and mauve shoulder flower. A navy coat owes its trim appearance to panels of horizontal fine tucks, while inlays of black satin trim a coat of navy tricotine.

Kashas and tweeds for sports wear are shown here, and there are duplicates of senior garments in the small coats in the same materials for children, who also have a special compartment for their trim, up-to-date dresses and suits.

The dresses display to advantage the season's whims and designs, both in materials and treatment. A black satin with bloused top has a skirt with a differing arrangement in pleats, which are stitched at the top and allowed to open loosely at the bottom. This gown is trimmed with vertical lines of printed silk that makes the pointed collar and cuffs, and it has a narrow red leather belt.

The hats are very pretty, in their snug-fitting styles of blue, brown, and rose shades, in felts and straws and corded silks. Three tones of violet, shading from deep to light in hue, are used in a hat of corded silk that has crossed wheels of violet flowers centred by tiny pearls.

THE MARKETS

(Continued from Page 4.)

higher and upon an all-rail shipping basis from Chicago, corn yesterday established new top price records for the season. Oats and rye also went above the season's previous best figures.

"I want HAWES'" says the Housewife when she buys wax—because

1. Hawes' is the HARDEST Wax!
2. Hawes' is QUICKEST Drying!
3. Hawes' is EASIEST to Apply!
4. Hawes' GOES FARTHEST!

"Preferred in Fine Homes for Many Years"

HAWES' FLOOR WAX

FOR FLOORS · LINOLEUM · FURNITURE · AUTOMOBILES

TILLIE THE TOILER — A "Tale" of Adventure For Mac — By Russ Westover

BRINGING UP FATHER — By Geo. McManus

Bought a Bargain
and
There are many more
CARS
advertised daily
in the
CLASSIFIED COLUMNS
Read 'Em Yourself

'PHONE 1600

We will Send for Your Copy
RATES IF PREPAID.
1 Cent a word or figure for first Insertion.
1-2 cent a word for repeats.
25 words, one time 25c
25 words, three times 50c

a For Sale—General

PLATFORM ONE-HORSE SLEIGH. Apply 311 McDonnel. 3d-69-4006A

A SPRING COAT, SAND COLOR, size 40; good condition; too small for owner. Apply 148 Lyndon Street. 3d-68-3973A

SEED BARLEY, PHONE 831 r 6. 3d-20,22,24-4027

GREAT BARGAIN — TEN DOLLARS will buy Piano-cased Organ, in good condition. Apply 157 Dublin Street. 3d-69-4016A

GROCERY STOCK AND FIXTURES for Sale. Apply Box 4034, Examiner. 3d-70-4034A

ONE ENAMELLED TOP KITCHEN Table, 1 Mahogany Chiffonier Mirror, 1 Red Couch, 1 Eureka Vacuum Cleaner, all in excellent condition. 'Phone 2471W. 87 Princess Street. 1d-68-4038A

HEINTZMAN SQUARE PIANO. Apply 501 Bolivar. 3d-70-4037A

BROWN REED BABY BUGGY, Stroller style, good as new; also Man's Wheel, in A1 condition. Apply 296 Prince Street. 'Phone 1337J. 3d-70-4040A

TWO CYLINDER AUTO KNITTER, $12; also quarter cut oak piano, case Bell Organ, $15. Both in good condition. 106 Cameron street, 'phone 2635W. 3d-69-3994A

FREE CATALOG OF OVER TWO THOUSAND Builders' Bargains, at freight paid prices. Special price reductions during March only. Write for copy to Halliday Company, P.O. Box 1980, Hamilton, Canada. 3d-10,20,29-3785A

FOX TROT RECORDS, 7 FOR $1 Book Rack, $2; Bedroom Rug, $2; Camp Cot, complete, $2; Dining Table, $6; Dressers, Kitchen Tables, Chairs, Parlor Tables, Sideboard, Chest of Drawers, Hall Rack, Small Library Table, Whatnot, Tubs, Dishes, Record Exchange, 10 cents. Apply 59 Aylmer (near Ferry). 3d-69-4003A

DEMOCRAT, SEEDER, AND CREAM Separator. 'Phone 2636W. 175 Hilliard Street. 3d-69-3997A

GARAGE FOR SALE—GOOD BUSINESS steady work for two good Men. For particulars, apply to E. S. Hendren, Warsaw. 6d-68-3892A

FOR SALE — HUDSON-ESSEX. SEE the new Models at Fulkinghorn's Garage, 182 Hunter. 26d-91-3906A

LEFT IN 2 RICE LAKE MUSKRAT Coats, up-to-date; size 36, length 43; one is semi trimmed. Prices $200.00 and $225.00. Apply Stabler's, 541 Bethune Street. 3d-68-3984A

ROOFING "MILL ENDS". FACTORY stock good "Mill Ends" Roofing and Asphalt Shingles clearing at sacrifice prices. Satisfaction guaranteed. Write direct to Eastern Factories Limited, Box 231, Hamilton, Ont. 2d-20,27-753A

MIXED SLABS, CUT 12-IN., $2.50 per Load; Hemlock Slabs, cut 12-in., $3.00 per Load. Apply A. Deal, 'phone 1930W. 6d-68-3914A

GOOD ROTTEN MANURE. ORDER now for lawn and gardens. 'Phone 2661. 26d-82-3749A

IF YOU REQUIRE SANITARY RUBber goods write for catalogue and price lists. Sale and Sanitary Rubber Works, Dept. 17, 4906 Wellington Street, Montreal. every Sat, 1 yr. 7885A

STREET MAPS FOR SALE OF THE City of Peterborough. All streets shown and locations of manufacturing plants only 50c. At The Examiner office. dtfA

b For Rent—Houses and Apartments

STEAM - HEATED APARTMENT; bachelor, couples, business girls. 'Phone 1153W. 7d-72-3972B

TO RENT — A SMALL COMFORTable House (Six Rooms), conveniences; central location. 'Phone 2211F. Apply 183 Antrim. 6d-70-3966B

FOR RENT — $12, $15, $18, SMALL Houses, factory district; also Modern House, west part City, $40.00 Apply 421 George Street. 10d-72-3903B

APARTMENT "B," NOVA SCOTIA Apartments, heated, and with all modern improvements. Possession immediately. Apply 437 George Street. dtf-213B

HEATED APARTMENT, SUITABLE for Bachelor; or would be large enough for two; immediate possession. Apply 437 George Street. 3tf-3349B

HEATED APARTMENT, SUITABLE for Bachelor; or would be large enough for two; immediate possession. Apply 437 George street. dtf-3589B

TO RENT—FIRST CLASS FURNISHed and Unfurnished Apartments. 'Phone 613. 3d-68-3913 B

TO RENT — FURNISHED APARTment, 2 Rooms and bath, steam heat, electric light and grill. 366 Water Street. W. J. Hopwood. 3d-68-3988B

HOUSE AT 226 RUBIDGE STREET, vacant April 1st. Apply at above address. 3d-69-3998B

TO RENT — CENTRAL, 7 ROOMS $18.00 month. 284 Brock Street. Central Apartment, over 144 Hunter Street W.; suitable for Office and apartment. 'Phone 1712J. 3r-68-3987B

ROOMS FOR YOUNG COUPLE. APply second House on Romaine. 3d-69-3994B

b For Rent—Houses and Apartments

FARM FOR RENT — NEAR THE City; Brick House and good outbuildings. Rutherford & Nugent, 282 George Street. 3d-68-3983B

FURNISHED OR UNFURNISHED Rooms; accommodation for Travellers; 3 minutes from Depots. 306 Aylmer. 'Phone 2552M. 3d-70-4039B

ONE OR TWO FURNISHED ROOMS for Light Housekeeping for Lady. 'Phone 36J. 3d-70-4042B

c For Rent—General

FOR RENT — NO. 385 WATER Street, suitable for Store or Office. Apply 437 George Street. dtf-4238C

FOR RENT—HEATED OFFICE ON George street. Apply 437 George street. dtf-C

TWO OUTSIDE OFFICES IN BANK of Toronto building; heated. Apply Bank of Toronto. dtf-1529C

FOR RENT—BLACKSMITH SHOP, with or without tools; also stock for sale, bar iron, steel, shoes, and etc.; and gasoline pumps installed would be good stand for garage. Apply O. B. McIlvena, 'phone 21 r 2, Warsaw P.O. 3d-68-711C

d Real Estate

TEN-ACRE GARDEN SPOT, 6-ROOM Brick House, barn and stabling, edge of City; would exchange for House South part City. Apply 421 George Street. 10d-72-3902D

FOR SALE — LARGE, COMFORTable, Bright House, hardwood floors, furnace; very best location; sacrifice; owner must sell immediately. Apply Box 1933, Examiner. 3d-70-D

HOUSE FOR SALE—MODERN SIX-Rooms; very desirably situated in the South-end; this House has just been finished with every convenience. 'Phone 1158J. 3d-69-4009D

NEW HOUSE, MODERN, FURNISHed complete, in a first class locality, for $4,900. Good terms. Must be sold to close an estate. Write Box 4025 Examiner. 2d-69-4025D

LOOK! TORONTO, MODERN 6-Room House, well rented; would exchange for House in Peterborough. Apply 421 George Street. 'Phone 273 Evenings. 10d-72-3904D

OWN YOUR OWN HOME—ATTRACtive proposition; Modern Dwelling in West-end residential district for Sale; easy on coal bill. 'Phone 473. 3d-69-735D

FOR SALE—MODERN 6-ROOMED House, very desirably situated in the West-end. This House has just been finished, and has every convenience. Easy terms (Monthly instalments if desired). Apply 437 George street. dtf-1764D

f Boarders Wanted

BOARDERS WANTED. APPLY 491 Aylmer street. 6d-70-3941F

ROOM AND BOARD IN NICE LOcality, central, all conveniences. Phone 3058W. 3d-70-4023F

BOARDERS WANTED; ALL CONveniences. Apply 518 Wolfe. 3d-68-3979F

BOARDERS WANTED — BRIGHT Front Room, with or without Board, 'Phone 2821. 3d-68-3990F

g Help Wanted—Male

MEN TO PREPARE FOR FIREMEN, brakemen, beginners $150-$250 monthly—also clerks. Railway Association. Write Box 3669, Examiner. 8d-5,6,12,13,19,20,26,27,3669G

YOU CAN EARN $10 TO $25 A WEEK in your spare time at home writing Showcards. No canvassing or soliciting. We instruct you and supply you with work. Write today. The Menhenitt Company, Ltd., 37 Dominion Building, Toronto. dtf

h Help Wanted—Female

WANTED — EXPERIENCED GENeral. Apply Grand Hotel. 3d-70-757H

GIRL WANTED TO MIND CHILDren and do Light Housework. Call at 111 Gladstone Avenue, Evenings. 3d-69-4012H

WANTED — MIDDLE-AGED HOUSEkeeper, two in family. Apply Evenings between 6 and 7, at 539 Gilmour. 3d-68-3977H

DISTRIBUTOR—LIVE YOUNG MAN can earn big commissions weekly; will give exclusive territory for new, wonderful, fast selling hardware specialty. Write for details now. J. B. Ciceri, 107 Scarboro Road, Toronto, Ont. 11d-68-758G

j Employment Wanted

WANTED BY MIDDLE AGED PERson, position as housekeeper in small family. Apply 90 Gladstone avenue. 3d-70-4022J

MIDDLE-AGED WOMAN DESIRES Housekeeping; old folks preferred. 'Phone 2750. 3d-69-4018J

Nursing.

PRIVATE NURSES FREQUENTLY earn $30 a week. Learn by personal correspondence. Catlogue No. 34 free. Royal College of Science, Toronto 4, Canada. s.tf.

UNDER-GRADUATE NURSE DEsires Position any kind, except Maternity cases. 592 George Street. 3d-69-4007W

EXPERIENCED PRACTICAL NURSE Disengaged. 'Phone 3071. 3d-70-4028W

l Agents Wanted

TRUCK OR TAXI DRIVER WISHES Position. Apply 18 Edison Avenue. 3d-68-3976J

RELIABLE WOMAN DESIRES Work; Laundry called for and delivered; price reasonable; work guaranteed. Apply 563 Bethune. 3d-68-3975J

m Lost

SMALL, DOUBLE PURSE, CONTAINing Money, at Regent Theatre Saturday Night. Please leave at Examiner. 3d-69-4019M

HEAVY DUTY TRUCK CHAIN. Return for reward to Can. Pacific Express. 3d-69-4013M

o Live Stock

TEAM OF SIX-YEAR-OLD HORSES for sale, weight 2,700 lbs. 'Phone 1517J. 6d-72-4024O

p Poultry

SPECIAL PRICES PAID FOR HENS and Chickens. 'Phone H. F. Doig, 2037. 26d-91-3982P

LIVE POULTRY WANTED—BEST Market Price Paid, delivered to A. Atkins, 190 Charlotte St. Phone 771. Will call if desired. 26d-71-3453 P

CAN'T MOP KITCHEN— GAS PRESSED HEART

"When I mopped my kitchen I was all in, stomach gas pressed so on my heart. Adlerika ended the gas and I work fine now."—Mrs. C. Thompson.

Even the FIRST spoonful of Adlerika relieves gas on the stomach and removes astonishing amounts of old waste matter from the system. Makes you enjoy your meals and sleep better. No matter what you have tried for your stomach and bowels, Adlerika will surprise you. McDermid & Jury, E. L. Payne, and McDermid Drug Co.

m Lost

CHAIN OFF CAR, 20 x 5, 25. GENtleman inquired and said he found it, but I did not miss it until I took the Car out. Reward. B. R. Strano. 2d-68-749M

WILL PARTY PICKING UP $5 BILL in Shoe Dept. of Teco Store on Saturday return to Examiner and save further trouble? 3d-69-4017M

SATURDAY NIGHT, BY WORKING Man, between Charlotte and London Street, Sum of Money. Finder please leave at Examiner, or 'phone 2351J. 2d-68-4010M

PURSE, CONTAINING SUM OF Money, at or near C.P.R. Depot, Saturday Morning. Liberal reward if left at Examiner. 3d-68-731M

LOST — SATURDAY, PARCEL CONtaining Orchid Silk, by way of East City, Crowley Line, or Base Lines, Otonabee. Please leave at Examiner. 1d-68-4031M

n Found

TWO LADIES' PURSES LEFT AT Police Station. Owners may have same by calling. 2d-68-741N

q Wanted

EXPERIENCED TWISTERS. APPLY Bonner-Worth Mills. 6d-71-728Q

BY APRIL 15TH, 5 OR 6 ROOM Bungalow; must be modern and decorations good. 'Phone 2746. 2d-69-4005Q

WANTED TO RENT — A WEBster's New International Dictionary for two weeks. 'Phone 1392J or 2776W. 3d-70-4029Q

WANTED—USED FURNITURE AND House Furnishings; will pay highest cash price. 'Phone 2415. Ruskin's, 217-219 Hunter W. 6d-70-3949Q

WANTED—BY THE LAST OF APRIL Five-Roomed House, central, with all conveniences, and must be clean. Rent reasonable. 'Phone 4617F, Evenings. 3d-70-4045Q

WANTED—SMALL ENGINE LATHE. State size and price to Box 4044, Examiner Office. 3d-70-4044Q

WANTED—ROLL-TOP DESK, MEDium size. Apply 185 Dalhousie. 3d-68-3970Q

WANTED TO RENT — 6-ROOMED House, with conveniences. Write Box 3995, Examiner. 3d-69-3995Q

ELDERLY LADY DESIRES BOARD and Room, with Catholic home, if possible. State terms. Write Box 3999, Examiner. 3d-69-3999Q

WANTED — BY BUSINESS GIRL, Room and Board in private home, in St. Peter's Parish preferred. Box 4001, Examiner. 3d-69-4001Q

WANTED TO RENT, BY MAY FIRST —Moderate-sized Dwelling in West or North end, with garage; convenient to centre of City. Apply Box 3974, Examiner. 3d-68-3974Q

s Used Cars For Sale

CHEAP, FORD TOURING CAR WITH Starter, $50.00 cash for quick sale. Apply 616 Rogers Street. 3d-69-4008S

FOR SALE—DURANT STAR ROADster, 4 cylinder; in first class condition; a beauty; 1927 model; price $550.00. 'Phone 272, or 588 Stewart street. 3d-68-3968S

SPRING OFFERING OF RE-CONDITioned Cars, Late Models: 1 Dodge Special Sedan of 1927, 2 Dodge De Luxe Sedans of 1926, 1 Dodge Special Sedan of 1926, 1 Dodge Special Touring of 1926, 1 Nash Standard Sedan of 1927, 1 Chrysler 58 Coach of 1926. Eastwood Motors, Dodge Motor Cars, Graham Trucks, cor. Brock and Water Streets. Tel. 942. 5d-70-3985S

WHERE TO FIND A GOOD USED CAR.

For "Better Class" USED CARS, consult BREWER MOTOR SALES, Distributors for Hudson and Essex Cars, Speed Waggons, etc. 131 Brock Street, Telephone 102. A Square Deal for Every Buyer. 26d-85-608S

t General Notice

TREE PRUNING — NOW IS THE time to get your Fruit Trees Pruned by Experienced Gardener. 'Phone 2496J. 6d-71-3991T

WOOD SAWING, 37 CRESCENT ST. 'Phone 1419F. W. Little. 12d-77-3971T

ANY PERSONS SUFFERING FROM Rheumatism or Gout, Sciatica, and Neuritis, or Blood Poisonings, I have a real remedy that is certain of results and sure relief. Call or write to F. Cook, 208 Perry Street. 6d-73-4035T

PAINTING, KALSOMINING, GRAINing and Preparing Hardwood Floors. Apply W. J. Tranter, 607 Chamberlain Street. 6d-73-4028T

CALL 2354F — FOR FIRST-CLASS Painting and Paperhanging Work. Guaranteed. Estimates Free. George Boreham, 392 Brock Street. 3d-69-4000T

DRESSMAKING.

AT HOME OR GO OUT BY DAY. 'Phone Miss Wilson, 1843J. 12d-73-3877Z

ALTERATION AND REPAIR WORK, by experienced hand. Phone 2247W. 6d-73-4021Z

NOTICE TO CREDITORS.

In the Matter of the Estate of SARAH SMITH, late of the City of Peterborough, Widow, Deceased.

NOTICE IS HEREBY GIVEN, That all Persons having any CLAIM against the said SARAH SMITH, who died on or about the Eighth Day of February, 1928, at the City of Toronto, in the Province of Ontario, are required to furnish full particulars in writing of their Claims to the undersigned Solicitors for the Executors on or before the Twentieth Day of April, 1928, after which date the Executors will distribute the Estate without regard to any Claims of which they then have not received notice.

DATED at Peterborough, this 19th Day of March, 1928.

PECK, KERR & McELDERRY, 415 Water Street, Peterborough, Ont., Solicitors for the Executors of said Estate. 4d-20,27,3,10-762

March 20, 1915.

Pte. J. R. Miller writes telling of life with the 48th Highlanders.

Upwards of 55 men from Chamberlain Street have enlisted up to date.

Pte. C. Powell reported admitted to No. 5 C.C.S., suffering from pneumonia.

Pte. O. R. Brooks writes, telling of tour of duty in the trenches.

W. J. O'Brien has enlisted with Varsity students in 25th Battery.

Gunner Chas. Martin left with 24th Battery draft to-day.

Lt. Chas. Ackerman writes telling how he was first officer with the Canadian contingent to take his men into the trenches.

March 20, 1916.

Pte. W. H. Saxby (21st) mentioned for work on raiding party.

Band Sgt. Knipper (57th) is now bandmaster of the 70th Battalion Band.

Sergeants of 93rd present Battalion Sgt.-Major T. Miller with gold-headed cane.

Machine Gun section of 93rd present Sgt. Herb O'Heron with a cane.

93rd Battalion orders by Lt.-Col. T. J. Johnston: Orderly officer to-day, Lt. P. G. Might. Orderly sergeant, Sgt. Payne. Orderly corporal, Cpl. W. Miller.

Taken on strength: A. Beaver, R. Edwards, M. Noyes, H. A. Stephenson.

Promotions: Ptes. A. W. Musgravé and L. Wingett to be Lancé-Corporals.

Pte. J. G. Jay struck off strength.

March 20, 1917.

Four Peterborough men are mentioned for valuable services: S. M. J. Dunkerly, A. S. M. W. G. Affleck, S. Sgt. A. W. Graham, and A. Sgt. C. H. Hastings.

Pte. T. G. Weese (247th) transferred to 2nd Battalion reinforcing draft.

247th Battalion orders by Lt.-Col. C. H. Ackerman: Orderly officer to-day, Lt. T. W. Quinn.

Gunner W. K. McGee presented with wrist watch by employees of Hydro-Electric Commission.

Sgt. G. Coleman, Pte. G. Moore, and Pte. F. Dixon, invalided home, have arrived at Quebec.

March 20, 1918.

Pte. C. Stenner, Lt. W. G. Worth, Sgt. F. Batterson, Pte. D. Carlisle, Pte. J. Hopcroft, Pte. C. Harrison, Pte. Geo. Martin, Pte. J. Smith, Pte. Seaborne, Pte. Drummond, Sgt.-Major J. Hawthorne, Pte. Peter Hammond, Pte. Alex Knott, Pte. R. Taylor, Pte. C. Marshall, Cpl. Weir, Pte. Smith, Pte Wilson, Pte. Lazenby, Pte. Gerry, and Pte. Lemay arrive home from the front.

Gnr. Claire Stuart writes telling of spending his leave in London.

Cpl. C. Powell returned from overseas, bringing his bride.

General.

Air activity over whole western front, while world awaits Germany's last and greatest attack, due to start to-morrow.

SUIT COLORS ARE MODIFIED

Blue is Again Staple Shade For Men's Clothing.

TIES ARE BRIGHTER.

In the men's wear department of the Canadian Department Stores, Limited, local branch, were to be seen a wide range of men's suits comprising the store's advertised Karlroy classification. They were of blue and other colors, or "fancy" materials, the latter being in greatly modified tones when compared with those shown last year, with worsteds being stocked to meet an increased demand for this material in suitings.

In the Karlroy range is to be found a suit for every type ranging from the "heavyweight" to the young fellow of lesser proportion. They are tailored to a standard; hand-finished sleeves, collar and skirt, Hymo fronts, twelve cross-stitch lapel, inside vest pocket, wide outlets at every seam, Baratel pockets, medium rise on trousers.

The young men's models are finished with art silk coa lining and back of vest. The men's and typed models are finished with wool serge linings while each buttonhole is carefully moulded.

A glance into the show cases containing the spring supply of hats, many of them the conventional grey, others of lighter sand shades, shows a slight change in that the crowns have been made slightly higher and the brims a trifle narrower.

Neckwear in gay patterns and shades seem to be most in demand, judging from the supply on hand, while hosiery remains in stapler lines at varying price levels. According to Manager Harvey Henry, there will be a demand for collar-attached shirts of darker shades and covered patterns while in both collar-attached and separate collar patterns, the ensemble shirt—matched by the tie, will be the choice of the well-dressed young man.

A new style of summer underwear which is being well received in the States is of the two-piece pattern, the vest being of cotton or mercerized knitted goods while the trunks are mostly of fancy stripes. Manager Henry intends showing them during the coming season.

SINGLE-BREASTED COATS BEST LINE

Vogue For Double-Breasted Coat Not Passed, However, Says Jack Primeau.

Two-button single-breasted suit coats and and a few of the three-button models, principally tans and browns, are being shown as the newest for spring by Jack Primeau, Hunter Street. Nevertheless, the double-breasted models are also quite popular for this year and many are being shown. At the above-named store The Examiner was shown the various offerings and gained a comprehensive "idea" on what is new in men's clothing and furnishings. Tweeds, worsted, and double twist cloths seem to be the materials used most in making up the wide range of suits for young men and men.

When a fellow thinks of a new spring suit, he naturally couples with it a new spring and fall top coat, such as is to be seen at Primeau's. They are of the slip-on models, with raglan and set-in sleeves, are practically all single-breasted. The materials used are the fancy tweeds.

Since this firm believes that the bowler hat and snap brim soft hat have made such inroads into the sale of caps, it has stocked a wide range of hats in various models, the snap brim being shown most extensively. Grey and fawn shades predominate, while the bands are in plain colors.

A strong demand for shirts of the darker shades with either attached or separate collars is expected. Shirts in pale shades of green will be offered as among the newest.

Would the world be better without religion?
BRUCE BARTON tells you in "What CAN a Man Believe?" in THE EXAMINER To-Day

TAILORED COATS ARE VERY PLAIN

Staple Colors Favored in the Latest Offerings in Coats.

DRESSES BRILLIANT.

In Max Botnick's store at 286 George Street is a variety of things for ladies' wear and for children. There are coats in the staple colors of blacks and browns and navies, in charmeens and tweeds and the plainly tailored Prince of Wales effects, dresses in silks and crepes, in georgettes and jersey cloth, and plenty of garments suitable for the younger boys and girls. Drygoods by the yard, staples of various kinds, hosiery and lingerie, also have a place on the shelves.

A matron's dress of black crepe, with the front pleating that is so fashionable this spring, has a wide satin band at the hem and a vestee of pale pink georgette.

A child's dress of brown kasha has a contrast in the bright blue of the skirt and a pretty frock of bright red with cape collar has pleated ruffles at the Peter Pan collar and an edging of black.

NEW HAT MODELS SHOW WIDE VARIETY

Trimmings of Many Colors Adorn Spring Season's Creations.

The Millinteria, with G. H. Perrin as proprietor, has its home at 163 Charlotte Street, where the season's latest ideas in hats may be found. Here is the well-liked petalline straw in a violet hat of straw with a wide band of corded silk on which appear wheels in subdued colors of brown, orange, grey and navy. Another rose straw of the same type has sand flowers as trimming and a violet crochet straw has a brim of pleated corded ribbon and a band of embroidery. Felt flowers in rose, brown, and green adorn a hat of rose silk, while several of the small black modes are trimmed solely and effectively by a brilliant buckle, one of these simulating a silver dog with red stone eye and green stone collar. Another black hat for matron's wear is studded with rhinestones in an irregular pattern.

One striking small model has an entire crown of pale green small velvet flowers. Its brim is of grey corded silk and it has a half veil edged with silver thread.

TAILORED SHOES WORN THIS SPRING

Narrow Toes Replace Blunt Lines of Last Year for Ladies.

A very pleasing and complete one, is the range of shoes to be seen at the D. C. Grant Shoe Shop, which caters especially to ladies. One is certain to find the answer to almost any requirement, whether it be for dress wear, for walking or for sports.

The spring styles as seen at the Grant Shop are along clean-cut tailored lines with narrow toes rather than the blunt so popular last season. Fine black calf leather, black kid, patent leather, with a fair amount of satins, form the range, while the heel, either straight spike or cuban, is lower in almost every instance.

Tans are also very new, being of the same leathers as the blacks, while a new shade of honey beige is meeting with approval. There is also a showing of buckles in many lines, and they are of very attractive designs. The Grant stock is worthy of inspection.

NEW LIGHT SHADE POPULAR IN SHOES

Straps Much in Evidence in Routley-Braund Spring Stock.

Honey Beigle, a distinctive light shade, is the leading style for lady's shoes in the Routly-Braund store. Straps are more in evidence on the lady's shoes than in former years, and there are many kinds of buckles which appear to have caught the feminine eye. Satins are always on demand, and this store has a nice line of these much-liked shoes. Cuban and high heels are going to be worn this summer.

Men's shoes are practically all Oxfords, with the brown color leading; yet for the conservative dresser the black will be worn. The pointed toe is a thing of the past and the tendency is not towards the wide toe, but to that which gives the most comfort.

Lady's hose in all colors to match that of the shoes are found in this store. There are also all kinds of mens hose, showing more color than in the past, and stockings for the boys, both in the rolled and long style.

MEN'S TOP COATS IN LIGHT COLORS

Sukloff Store Handles Full Line of Men's Clothing.

The Sukloff Store is the agent for the Tip-Top Tailors, and a distinctive line of goods is shown at one price and only one price. There are many samples of blue serges, worsteds, and tweeds in all the latest colors and patterns.

Men's top coats are to be had in light colors mostly of grey, with brown and dark grey, with patch pockets, and in very stylish cuts. Men's sweaters and pullovers in all colors are very attractive. The Fit-right caps in the newest design and in light colors are most alluring to the young men and boys. Biltmore shirts are much in evidence both in wide stripes and in plain colors. The striped shirts are light yellow and white with a blue needlework design.

— FOR SALE —
New and Second-hand Rubber and Leather Belting, Pulleys, Shafting, Pipes, Wiping Rags, etc., at Lowest Prices. Also COTTON BAGS for Sale.
APARTMENTS to Let. Low Rent.
A. LOW & CO.
385 Bethune Street
'Phone 607—Nights and Holidays 1027

Nothing to Slip—
Nothing to Bind!

THE May Belle Combination Brassiere Top Bloomer is much loved because of its real comfort and competency! Held firmly in place at the waist by the no-elastic bloomer, the brassiere can neither slip nor catch and bind.

Smartly cut and beautifully tailored, of soft, lovely lockstitch rayon, in fascinating pastel shades, moderately priced and durable, this dainty undie is indeed a treasure and is typical of all May Belle Lingerie.

Let the May Belle label inside each garment be your guarantee for smart, desirable lingerie. The adorable May Belle Junior Lingerie ranges from 2 to 14 years.

Ontario Silknit, Limited
Toronto, Canada.

84

May Belle Lingerie

ALWAYS IN LINE WITH THE MODE

AT CANADIAN DEPARTMENT STORE, LIMITED
You will find a full line of
May Belle Lingerie.

Complete assortment of May Belle Lingerie featured at
JEAN RIDDICK YARN SHOP,
412½ George St.

We handle the May Belle Lingerie exclusively
LOFTUS LADIES' WEAR,
366 George St.

BLACK IS GOOD FOR SPRING WEAR

Colored Trimmings Relieve Dresses Made in This Color.

The staple garments and supplies that appeal to the majority of shoppers can be found at the small store of I. Botnick, at 173½ Simcoe Street. Coats and suits, dresses and blouses, underwear for adults and juniors, also a full line of children's wear in coats, dresses and hats, have a place on the shelves.

A black dress demonstrates the vogue for this color in springtime wear, and has its relieving touch in the pale pink vestee of pleated georgette and the dainty silver buckle.

A pink evening dress is heavily embroidered in long lines of white beads.

A brown coat of serviceable weight and material has a soft brown fur collar.

CHAMBERS & MILLS

$1,500.00—6-Roomed House, extra lot, close to City on Bus line; small payment.
$2,000.00—Brick House, all modern, except furnace.
$4,000—New Brick and Stucco, all modern, hardwood floors.
$2,900.00—Brick Cottage, all modern, good garden; easy terms.
$1,800.00—Brick Cottage, all modern, except furnace; 180 acres of good land, good buildings; would take House in City.
Good Butter and Cheese Factory for Sale.
Several Good Farms for Sale or Exchange.

CHAMBERS & MILLS
'PHONE 341
Res.: Chambers 1594W, Mills 1493W

CHINA PAINTING
Mrs. Langley McCarthy Teaches Biscoff's New and Beautiful Work in CHINA PAINTING

DAVIS-THOMPSON COMPANY, LTD.
Insurance and General Agency
433 GEORGE STREET - - PHONE 40

6% BONDS
The Underwriters have commissioned me to sell for them 1st Mortgage Real Estate Development Gold Bonds (Central Montreal City Properties). The finest Security in the World.
Address: J. H. BURNHAM - - - Peterborough, Ont.
12d-79-756

4% INTEREST, compounded Half-Yearly, Paid on Deposits.

One Dollar opens an account. Special facilities afforded Depositors for the convenient transaction of their business, and accounts are subject to cheque withdrawal.

For Sums of $100 and upwards this Company's Debentures are issued in terms of one to five years, bearing special rates of interest, depending upon the term of investment.

MONEY TO LOAN.

Toronto Savings and Loan Co.
435-437 George Street,
Peterborough.

LOCALS

JAMES O'TOOLE

For real Solvay coke and body hardwood, hemlock and hardwood slabs, phone 1937. 6d68 650

WHEN YOU WANT

Coal that satisfies Call 111, and order Lehigh Valley Coal. All sizes on hand. Also Solvay Coke, Hard and Mixed Wood; cut and split as desired.—J. E. A. Fitzgerald. 253 Hunter Street. 17d-78-643

X-RAYS

Guaranteed to cure all skin diseases, ring-worm or eczema. Real relief for asthma, rheumatism, and bronchitis. F. M. Seymour, X-ray Specialist. 340 Charlotte Street. For appointment phone 2742. Under medical supervision. 26d-83-565

BUY YOUR FUEL NOW.

And avoid cutting up your lawn. Don't wait until the frost is out of the ground. Our stock is complete, quality the best, "Famous Reading Anthracite." Prices will never be cheaper. Sanitary Ice, Coal, Coke and Wood Supply. 'Phone 147. dtf.

THE DUTCH DETECTIVE,

The three-act farce presented by the Baraca class at Murray Street Baptist church so successfully last week, will be repeated in Knox United Church Lecture Hall on Wednesday, March 28th, under the auspices of the Volunteer Bible Class. 1d-68-760.

GOODFELLOW & WELCH
PLUMBERS
AND TINSMITHING
Hot Water Heating
Furnace and General Repair Work
382 WATER ST. 'PHONE 599
3m-tts-17

Marcelling
MRS. E. M. BARRIE
Phone 2074W for appointments
18d-14,16,21,23,28,1,6,8,13,15,20,22,27 29,3,5, 10,12-261

BEAUTY PARLOR
250 McGill Street
PHONE 2044-J
For Appointments.
2d-20,23-4030

R. C. HEARD
Has removed his agricultural Warehouse to
348 Water Street,
Opposite the Market.
3d-67-3938

Progressive Bridge
At the Canadian Legion Main Auditorium, Wednesday, March 21, at 8 p.m. Ladies and gentlemen invited. Admission 25c. Proceeds for relief.
2d-68-744

EUCHRE PARTY
At the Canadian Legion Rooms, Wednesday, March 21st, at 8 p.m., in the Euchre Room.
Admission only 25c.
Dancing Discontinued.
2d-68-743

~his liver ~the organ that made him a quitter

—Sluggish liver is not a light matter. How many tragedies of home and business life can be traced to Auto-intoxication (self-poisoning), Biliousness and Constipation, so common in these days of haste and improper diet, especially where people work indoors!

To correct these ailments and restore the stomach, liver and intestines to healthy activity, take one or two of Dr. Norvall's Stomach and Tonic Tablets at bedtime. They will give you speedy relief and tone up the system in general.

Price 25 Cents for 60 doses. Ask your dealer and if he does not keep them in stock, write direct to us and we will mail them Postage Prepaid to any part of Canada at 25 Cents a bottle, 5 bottles for $1. Insist upon getting

Dr. Norvall's Stomach and Tonic Tablets

Address The Dr. Norvall Medical Co. Ltd. Hunter St., Peterborough, Ont.

CARD OF THANKS.

The family of the late Mrs. Mary Cavanagh wish to return thanks to all their friends for their kind expressions of sympathy.

GEORGE SLOAN & SON,

Contractors and Builders. Estimates furnished on New and Repair work. 'Phone 1854F. 518 Chamberlain Street.
14d-13,15,17,20,22,24,27,29,31,3,5, 7,10,12-641

ST. JOHN'S A.Y.P.A.

Will show films on the growth of the telephone in the Parish Hall Thursday evening, 8 o'clock, March 22nd. Everyone is invited to attend. Silver collection. 3d-70-4046

SONG RECITAL.

The singers from the Studio of Dorothy Allan Park will be heard in Recital next Monday evening, March 26, in the Conservatory Hall. The public is cordially invited. Admission 25 cents. 3d-70 754

AUCTION SALE.

Household furniture and etc. at the home of Mr. Oliver W. te, 15 McGill street, on Thursday, March 22, entire furnishings including New Scale Williams Piano, combination gas and coal range. Terms cash. Sale 1.30 p.m. 4d-69-718

'PHONE 520

Your Coffee will taste much better if you use Campbell's Dairy Products Cream. It is cream in every sense of the word. Our whipping cream is a delight to use. Campbell's Dairy Products. 'Phone 520. 1

CLIPPER PLATES AND CLIPPERS OF ALL KINDS SHARPENED, 50 CENTS PAIR, AT TAYLOR'S

On our New Clipper Grinder. Every pair guaranteed. Scissors, Knives and Razors Sharpened. Saws Filed and Set. Lawn Mowers Sharpened; Umbrellas Repaired and Re-covered. William Taylor, the Sheffield Cutler. 221 Hunter Street West. TTS

SPECIAL VALUES IN DRY WOOD

12-Inch Mixed Heavy Slabs $4.50
12-Inch Hardwood Heavy Slabs..$9.50

A large team-box load in each case. Excellent values and ideal for present use. Buy direct from manufacturer. **The Peterborough Lumber Co., Ltd.** Phone 545. 163 Hunter St. W. 7d-71-707

OH, MY, THEY ARE THE PRETTIEST

Hats and Dresses I have seen is the general talk all over the city it stands to reason as the new store with all new stock of the very latest that Fashion has produced. The Florence Exclusive Shoppe, 311 George street, opposite Barries'. 3d-20, 23, 24-761.

MR. RUSKINS

Proprietor of the New and Used Clothing Store at No. 219 Hunter Street West, has returned from a buying trip to Toronto, where he purchased a large assortment of new and useful goods, including furniture and household articles.. He is preparing to open a new Furniture Store Next Door to his present clothing and furnishing business. 1d-68-4036

AT GOSPEL HALL

A. N. O'Brien arrived in the city just in time for the meeting last night. A goodly number had gathered in spite of the storm. Jesus washing the disciples' feet, was his subject, which was shown to be an act of service on His part for the express purpose of showing all Christian this all important truth, that love and service be shown the other. It was never given as an ordinance to the church.

Mr. O'Brien is a very clear expositor and tonight the hall will be filled to hear the message.

BICYCLES
CLEANED AND REPAIRED
Bring them in to us before the Spring rush. Expert work at Reasonable Prices.
ASHBY SPORT GOODS
— 200-204 Rubidge Street — Phone 546

1928 BUILDING PLANS
Houses, summer cottages, garages, etc. Many colored plans to select from. Homes built on monthly payment plan. Call or phone
A. B. CUNNINGHAM
331 Reid Street

BICYCLES REPAIRED
Now is the time to have your Wheel Cleaned and Repaired. A bicycle repaired each year outlasts one that is neglected.
MILLARD'S Bicycle Shop
225 HUNTER ST. - PHONE 234
-t,t,s-551

SMOKED PIC-NIC
HAMS
18c lb.
Special for Wednesday — Small, well - trimmed, Mild-cured Picnics, that are Great Value at above Price.

Fresh Eggs, Firsts, Dozen . 39c
Fresh Eggs, Seconds, Dozen, 35c
(These are Pullets' Eggs, and are slightly smaller than Firsts.)
Spy Apples, Small but firm, Peck 40c
Cucumbers in Brine, Gal. .. 65c
(Bring your own Container.)

Boyle's CASH & CARRY GROCERY.
FIVE STORES:

New Wedding Gifts
Our new stock of Silverware has just arrived anl includes many new and beautiful designs. These pieces are of the best quality and made by well-known manufacturers of very high reputation. Included in our assortment are:

CASSEROLES
PIE PLATES
CANDLE STICKS
ENTRE DISHES
TEA SETS
BON-BONS
MUFFIN DISHES
BREAD TRAYS
SANDWICH PLATES
SALTS AND PEPPERS

All patterns of Flatware, etc, etc. Come in and let us show you these beautiful Wedding Gifts, all at Popular Prices.

WARNE BROS.
DIAMOND HALL
PHONE 880

GRAND SCOTCH CONCERT

Under the auspices of Mark Street United Church Young Men's Bible Class, will be given in Victoria Hall, Wednesday, March 28th. 1d-68-764

CARD OF THANKS.

The canoe used in the opening scene of the "Female Voice Choir Concert" was kindly loaned by Mr. C. Rogers of the Peterboro Canoe Co. Lieut.-Col. Hall and Mr. C. Coleman also gave rooms for choir to practice. Mrs. W. R. Morris and Mrs. J. Mills took tickets and money at door. Mrs. R. Lynch looked after refreshments for choir. His Worship the Mayor was a very efficient chairman. Mrs. Bugg is grateful to all those and others who assisted her.

SPRING FABRICS ARE BRILLIANT

It isn't long. It isn't short. It hasn't any shape or lines or trimming. It can't be worn as it is, but nothing can be worn without it. It is the dress of the future, but one wouldn't know it from the appearance of the present. What is it? It is fabric.

Styles may come and go. They may change as often as they please, but always fabric remains. Without material, you cannot make a dress. That is why fabrics are so important and why a stock of them is so fascinating.

Dickson's drygoods store on George Street has a splendid stock of materials for spring and summer wear. The printed fabrics catch the eye. What wonderfully pretty gowns some demoiselles will have from these printed georgettes, chiffons, crepes, and rayons. Imagine the interest of pleats in knife formation through the folds of this soft crepe, with its gorgeous tones of blue and green and yellow in floral design. Or the futuristic outlook of the lady who wears one of these printed silks like the black with its intricate pattern of flowers in royal blue, red and yellow.

Geometrical and architectural designs feature other fabrics and even the Borden cottons show colorful outlines in stiffly placed bunches of tiny flowers, outlined by green leaves. A checkerboard pattern in blue and white features one piece. The Victorian printed cottons have neat, small patterns, and there are Peter Pan prints for street and house wear and children's clothes.

Plain silks and rayons come in all the shades of the moment, the many hues of blue and sand, of soft brown and rose and beige, of black and white.

In the Dickson Store are full lines of silk hosiery in favored colors, Oxford silk lingerie, house and table lines, gloves in suede and silk and scarfs in bright oral effects.

Pupil Nurses Wanted
Buffalo City Hospital
462 GRIDER ST., BUFFALO, N.Y.
363 beds for the reception of every known disease.
Six Dispensaries in Connection
Affiliated with the University of Buffalo Medical and Dental Schools and Visiting Nursing Association.
3 year registered course, fitting pupils for Bedside, Public Health and Administrative Nursing.
570 hours devoted to classes, recitations, demonstrations and laboratory work in Dietetics, Home Economics, Bacteriology, Chemistry, Physiology and General Nursing subjects.
Opportunities for selected graduates to fill paid executive positions or pursue special study courses.
OUR EXPERIENCE OFFERS MOST OF THE ADVANTAGES OF A THREE YEAR COLLEGE COURSE
Entrance requirements: 1 year New York State High School or its equivalent.
Salary, $15.00 a month. Food, lodging, uniforms, laundry and books furnished free.
Straight eight hour duty. No split watches. One whole day off every seven days.
A well-conducted nursing course is a fine preparation for wifehood and a splendid opportunity to cultivate the habit of right living.
NEW CLASS NOW FORMING.
1d-67-734

For Your FISH DINNER
We Have Just Received Fresh Shipments of
SALMON, lb. 16c
S. B. SALMON, lb.....20c
WHITEFISH, lb. T-18c
CHICKEN HALIBUT, lb. 25c
FRESH FILLETS, lb...19c
SMOKED FILLETS, lb 16c
Jopling's
UPPER STORE
Phone 275 We Deliver

CREDITORS TO MEET TO CONSIDER OFFER

C.D.S.L. Bondholders Also Called—Canadian Firm Would Buy.

TORONTO, March 20.—On Thursday G. T. Clarkson and the Canadian Credit Men's Association are expected to make known to the creditors of the Canadian Department Stores, Limited, the details of the definite offer received for the 22 stores, all but one being in the Province of Ontario.

There will be a meeting of the creditors at the Prince George Hotel on Thursday morning for consideration of the offer. The holders of the 20-year first and refunding mortgage income gold bonds of Series A are also called to meet in the office of G. T. Clarkson on April 14.

Approval of Sale Expected

In spectors of the estate have approved the offer and Mr. Clarkson, it is understood, is prepared also to recommend its acceptance. The sale of the company to the parties making the offer is expected to be approved.

There are two other offers for the assets of the company, but the one recommended for acceptance has the endorsation of Mr. Clarkson. The amount involved in the deal is reported to be $5,500,000, which will probably give 50 cents on the dollar to income bondholders and 45 cents on the dollar to the trade creditors after satisfying in full the prior claims of the first mortgage, the bank and the legal and bankruptcy expenses.

Well-Known Firm

It is a well-known Canadian firm that makes the offer, which takes into account the fact that it would be much more costly to get together a similar chain if, as can be assumed, the intending purchasers decided to enter the communities where the 22 stores are located.

Canadian business men are greatly interested in the negotiations and the decision to call the creditors and bond-holders together to deal with the offer.

PHONE COMPANY HIRES CANADIANS

Has Engaged 320 University Men During Past Five Years.

The emigration of Canadians to the United States is a subject of frequent lament throughout the Dominion. Where the evidence produced bears on the southward movement of the highly trained groups which graduate yearly from Canadian universities, the search for a remedy is most vigorously prosecuted.

It is worthy of note that the Bell Telephone Company of Canada, in its annual report for 1927, states that in the past five years it has selected from the graduating classes of Canadian universities no fewer than 320 members of its staff. The excellent work done in all departments of the service by these men and women has marked this policy as highly commendable from all points of view. 1d-68-755

GAITERS MATCH SLICKERS NOW

The Rain Gaiter or Golosh, something new in women's footwear for spring and fall, is on display in the John Kylie shoe store. It comes in colors of red, green, blue and brown that will match the color of slicker being worn.

There is also to be found a full line of ladies' oxfords, pumps and shoes, boots and oxfords for the school girl and everything that goes in the line of footwear for the feminine sex.

For men there are beautiful oxfords in black and brown with the medium toe last, boots in the two colors, and all kinds of rubbers.

HATS AND SCARFS MADE TO MATCH

Ennis and Armstrong Millinery Parlors Show Charming Combinations.

Matching hats and scarfs for all-important sports wear are one of the interesting notes in millinery lines this season. A stunning example of the style is seen in the parlors of Ennis & Armstrong at 376 George Street. The little close-fitting hat of stitched silk and the scarf that is of exactly the same material are made of black and white foulard in an attractive pattern.

The spring vogue for violet and mauve shades forms another pretty link in the new use of lovely color in hats. The soft, lighter shade that is called wood violet is shown in a material called "ragmat" braid, with a sort of chenille finish, soft and silky. This hat has a silver band.

Fur felts and Paillison braids with cutouts of the felt are another combination much liked. Heavy silk thread embroidery in an all-over design resembling tapestry makes entire hats, in some instances, and a "Vagabond" shape in slouch style has a wider brim than the little models.

The Visca straw that resembles crochet and felt composes a shape demonstrating two shades of purple, and the popular trimming of straw wheels appears on a little felt hat of bright red, close-fitting in formation.

An extremely chic cap hat of black satin has a crown made entirely of folds of the material, with one of the soft feathermounts in black at the left side.

Straw inserts form the adornment of a small hat of corded silk in rose color. A green hat that follows the vogue for this vernal hue shows ribbon of three shades, making the band. A tailored bow or ribbon finishes the right side and the front is just a little different with tiny rows of stiff tucks in the high band.

A blue skull cap shape is made of alternating rows of blue and silver straw with a silver buckle at the side.

The liking for soft browns in felts and straws, for many shades of blue, and for greens, whose hues are legion this year, is demonstrated in the pretty shapes for dress and sports year that may be seen in Ennis & Arinstrong's show rooms.

FORM FITTING SUITS POPULAR

Straight-Hanging Coat Out of Vogue, Say Riley and Hickey.

There is a very definite style demand among the younger men of today for a new type of suit. This trend now turns away from the loose-fitting, straight-hanging, so-called "University" coat—and in its place comes a newer fashion with smarter lines that add immeasurably to the wearer's appearance.

The Riley-Hickey Peel and Barclay models present the unusual combination of all the attractiveness of this new style trend with the most skillful and most carefully wrought tailoring of fine fabrics.

Two models in box top coats will be shown by many retailers—single-breasted and three-button single-breasted style for the young men following the University vogue. The popularity of tweeds and multo-patterned fabrics in light shades has added somewhat to the demand for Raglan coats.

That colorful headwear will be a a factor in this spring's business is a supposition warranted by the acknowledgment of the fact that light tans are highly regarded as the shades for this season.

More variety in the shirts and collars is predicted for the coming spring and summer. The materials remain the same with white broadcloth leading. However, in conjunction with the increase in solid color shirts and collars, there is a corresponding increase in end-and-end madras. This includes both the collar-attached shirts and the collar-to-match shirts with starched collars. Blue is the leading color in the colored shirts with attached collars, and tan is second.

Striped neckwear in repp shows a slight increase over last year's figures, and in this type of neckwear the three stripe combinations are most popular, with two stripes of equil width and a narrow stripe forming the pattern.

HEELS HIGHER; TOES SHARPER

At Stenson's may be seen a wide variety of shoes in latest styles for this firm believes in offering the best. In looking over the stock of ladies' dress shoes, one notes the change from the stubby toe to a finer, sharper toe, high and medium heels, and that patent and kid are the materials most used. Calf leather in black and brown predominate in the walking shoes.

Lighter shades of brown and tan are shown for summer wear with the new honey beige predominating. Higher Cuban and Spanish heels and sharp toes are features, while the ever-popular Oxford for street wear is being shown quite prominently.

In men's shoes, Stenson's carry such fine lines as the Slater, Invictus, Astoria, and Belmont, and in all of them are seen most prominently shoes with the medium and wider toe, and low heel. Scotch grain leather is made up into one particularly nice street shoe. As usual in spring and summer, the tan shoe is expected to be a better seller than the black.

HERE AND THERE

Insurgents Killed.

MEXICO CITY, Mar. 20. (Canadian Press).—Despatches from Guadalajara to-day said twenty insurgents were killed in the Amega district in a fight with Federals.

Chute Doesn't Open.

PARIS, Mar. 20 (Canadian Press). — A man named Botal, a balloon jumper, jumped 380 feet from the second platform of the Eiffel Tower in testing a parachute. The chute didn't open. He was the second person to die in attempting such a jump.

IN MEMORIAM.

In loving memory C.Q.M. Sgt. W. A. Wood, who died March 20, 1926.
—Always remembered by his wife and children.

IN MEMORIAM.

SHADGETT—In loving memory of James J. Shadgett, who passed away March 20, 1925.
"Until day breaks and shadows flee."
—Ever remembered by wife and family.

IN MEMORIAM.

WOOD.—In loving memory ofC.Q.M. Sergeant W. A. Wood, died March 20th, 1926, Second Batt., Can. Inf.:
In memory a daily thought
In heart a silent sorrow.
—Sadly Missed By Mother, Brothers.

IN MEMORIAM.

CALVERT. — In loving memory of Thomas Calvert, who died March 19, 1926.
Too far away thy grave to see,
But not too far to think of thee;
A loving husband and father, true and kind,
A beautiful memory left behind.
—Inserted by Wife.

IN MEMORIAM.

CALVERT. — In loving memory of Thomas Calvert, who died March 19, 1926.
'Twas just two years ago to-day
That our dear father departed.
No one knows how our hearts with sorrow smarted.
Father has gone to a better world than this
And there we hope to meet him,
And there to join the eternal bliss
Where we will meet with Christ the Saviour.
—Inserted by Daughters, Mrs. Carlos Waller and Mrs. Joe Winegarden.

LATE WANT ADS.

LOST — BETWEEN DOURO AND Peterborough, or in Peterborough, on March 16, a Lady's Black Purse. Finder please leave at Examiner Office or at Douro Post Office. 1d-68-763M

Now on Display
Easter Coats

Among the new modes for Spring we are featuring the mannish tailored Prince of Wales Coat, the stunning scarf collared Coats, Kasha, moleskin trimmed and imported tweeds. A style for every taste.

Loftus Ladies' Wear
366 GEORGE ST. - PHONE 331

AUTOMOBILE LOANS ARRANGED
Contracts refinanced; if in need of a loan on your car consult us; easy terms; quick service; all dealings confidential.
G. H. Brown. Phone 1728M.
17d-19,20,21,22,23,24,26,28,31,2,4,7,9,11,14,16,18-737

Maple Syrup, qt. 75c

FRESH FISH
Chicken Halibut, lb.....25c
Cohoe Salmon, lb.....30c
Silver Bright Salmon, lb....25c
Fresh Fillets, lb.....25c
Fresh Caught Pickerel, lb.....20c

FRESH MEATS
Fresh Butts Pork, lb.....20c
Lamb Chops, lb.....30c
Shoulder Veal chops, lb.....30c
Loin Veal Chops, lb.....35c
A REAL TREAT
Home-made Jellied Veal, beautiful flavor, lb.....35c

FRESH FRUITS AND VEGETABLES
Spy Apples, Delicious Apples, Tolman Sweet Apples, Fresh Rhubarb, Ripe Tomatoes, Cauliflower, Spinach, Celery, Head and Leaf Lettuce, and Everything seasonable.

GROCERY SPECIALS
Very Large Prunes, 2 lbs....25c
Clark's Pork and Beans, No. 2 tin, 2 Tins.....25c
Tiger Catsup, Large Bottle..19c
Bulk Macaroni, 3 lbs.....25c
Special Blend Black Tea.....55c
Kippered Snacks, 4 Tins.....25c

We take this opportunity of thanking the public for their patronage at our new George and Dublin Streets Store, which far surpassed our expectations

FITZPATRICK & GERAGHTY
Service Markets:
Rubidge St. - Phone 481
Charlotte St. - Phone 491-492
599 George St. - Phone 506

FISH
at
Wholesale Price

Finnan Haddie - Per lb. 12c

HADDIES will soon be off the market until next Fall.

Take advantage of this offer—almost a last chance for this season.

Our reason for selling is that our storage space is required for other purposes.

The HADDIES offered are in first-class condition, and a good, general purpose, average household size.

YOU WILL LIKE THEM

PHONES—183 and 381
Canadian Packing Co. Ltd.
5d-19,20,21,22,23

HOME EDITION

The Evening Examiner

IF IT WILL HELP PETERBOROUGH AND DISTRICT, THE EXAMINER IS FOR IT.

PROBABILITIES.
Westerly and north-westerly gales; partly cloudy and colder today and Saturday, with snow-flurries.

VOL. LXI., No. 16 PETERBOROUGH, FRIDAY, JANUARY 20, 1928 PRICE THREE CENTS

REPORTS TO HUMANE SOCIETY SHOW 1927 AS YEAR OF EFFORT

Much Done By Humane Society in City and Surrounding District.

MORE WORK PLANNED.

Dr. Thomas Johnston Re-elected President at Annual Meeting.

The annual meeting of the Peterborough Humane Society was held last night in the board room of the Chamber of Commerce. Most enthusiastic reports were given which revealed a year of faithful work for the dumb animals in this section of Ontario. The work of the society was carried far beyond the boundaries of the city and county of Peterborough.

In 1928 a greater effort than ever will be made to secure more members and funds. The City Council will be asked to increase its grant and a representation will be made to the County Council for a grant.

A. B. McLeod, in a brief address, said he was sorry there were so few present. "We must work and let the people know there is a society. Every merchant on George Street should be canvassed and asked to join the Society, for there is a real work to do. To carry on this work more money is necessary, so I suggest that the county be asked for a grant for much of our work in the past has been carried on in the rural districts," said Mr. McLeod.

Inspector Smith, in giving his report, told of the most serious cases that had been brought to his attention and in every case the best thing possible was done for the animal and the guilty person brought to justice. During the year he examined 118 horses; humanely destroyed 12; brought to shelter 46 dogs, humanely destroyed 30, placed 21 dogs in homes; brought 42 cats to shelter, humanely destroyed 72; examined all the circus animals, issued 3 summons, got 2 convictions, investigated 44 complaints, issued 169 warnings, and made 44 emergency calls.

The financial report showed that the society had a balance of $69.94 in the treasury. The receipts amounted to $1,078.55, and the expenditure was $1,008.62.

The following officers were elected:

Hon. President—Col. C. H. Ackerman.

President—Dr. T. Johnston.

1st Vice-President—D. C. Grant.

2nd Vice-President—Miss B. Latimer.

3rd Vice-President—Thomas Sargent.

Secretary-Treasurer—Mrs. Chandler and Mrs. Young.

Directors — A. B. McLeod, J. E. Robins, F. Goodfellow, J. Juby, J. Skinner, Dr. Murray Fraser, Mrs. G. A. Helson, Mrs. R. H. Parsons, and Miss Foote.

Inspector—R. C. Smith.

GALE SWEEPS OTTAWA VALLEY

Every Form of Traffic Delayed During Forty-Mile Blizzard.

ROADS IMPASSABLE

OTTAWA, Ont., Jan. 20 (Canadian Press).—The Ottawa Valley was swept by a blinding snow blizzard last night, and every form of traffic was delayed. Driven by a forty-mile gale from the north-west, the snow was blown into drifts several feet high in the open countryside.

In the capital, the full force of the street railway's storm fighting equipment had to be brought into action to maintain trolley service within the city limits. In the suburbs street car traffic was almost at a standstill.

Most of the country roads within a hundred mile radius of Ottawa had been rendered almost impassable four hours after the first fury of the storm swept into the valley.

Up until nine o'clock last night train service had been only slightly affected by the blizzard.

Drop In Temperature.

WINNIPEG, Man., Jan. 20 (Canadian Press).—A mild wave which flourished in Manitoba early in the week gave way before a biting north-west wind yesterday, and a rapid drop in temperature was recorded. In Winnipeg and district the mercury dropped 16 degrees in four and one-half hours and was hovering around the 5 below zero mark yesterday afternoon.

Further west it remained comparatively mild, but heavy winds were reported.

TOPPLING MOUNTAIN FEARED.

Farming people of the Arbedo Valley, in Switzerland, have been warned by the Swiss Geological Survey that they must leave the valley with all possible speed, for at any moment Mount Arbino is likely to topple into the valley. For a long time the mountain has been known to be sliding. At first its summit moved about one inch every 12 months, but in recent years it has traveled 14 inches. During the coming year heavy rains and numerous earthquakes are expected to precipitate a catastrophe, burying the farms under tons of debris. Farmers are leaving the valley as speedily as possible.

Urges Coalition To Oppose Tariff Move

NEW YORK, Jan. 20.—(Canadian Press.)—A coalition between labor and employers to oppose lowering of the tariff was urged by President W. Warren Barbour, of the American Tariff League, at its annual meeting here last night.

Referring to passage by the Senate last Monday of the McMaster resolution for downward tariff revision, he declared there were six factors opposing protective tariff, which, together with the resolution, have placed the protective policy on the defensive, and made "1928 the biggest tariff year in a generation."

These elements of opposition, he explained, were indifference of American producers, farm opposition and a new political alignment in Congress. All these elements, he said, "constitute a real threat to American agriculture, industry and labor."

Y.M.C.A. ANNUAL MEETING IS HELD

Reports Show Great Deal of Progress Made During Year.

DEFICIT REPORTED.

The annual meeting of the Peterborough Young Men's Christian Association was held last night at a supper meeting under the auspices of Y's Men's Club. During the supper, President Tom Dutton of the Y's Men Club, presided, but for the transaction of the association's business he turned over the meeting to G. A. Gillespie, of the Board of Directors.

Reports were presented by the different organizations using the Y.M.C.A. as a basis for their activities, and by the different departments of the association itself. The financial statement showed that the deficit which had existed at the beginning of 1927, had grown somewhat during the year, and discussion brought out that this is largely due to a great many members letting their membership fees stand unpaid in spite of appeals made by the officials in this matter.

The report of the nomination meeting, presented by Joseph Wearing, proposed the following as directors: G. A. Macdonald, J. Hamilton, P. P. Westbye, Dr. J. J. Craig, G. S. Matthews and C. S. Cummer. They were elected for a term of three years.

A proposal to change the date of the annual meeting to enable the officers to collect more of the outstanding revenue was not adopted. A hearty vote of thanks was extended to the Ladies' Auxiliary, which served the supper last night and was responded to by Mrs. G. H. Roper.

Directors present last night were G. A. Gillespie, Joseph Wearing, G. A. Macdonald, Thomas Barrie, W. A. Richardson, J. J. Turner and J. F. H. Wallace. There were present representatives of the various societies and a number of senior members of the Y.

The report of the General Secretary, G. H. Roper which outlines the general condition and activities of the association, follows. The others will be puublished to-morrow.

A review of the work and activities of the association for the past year would show that while in some things we have not reached our objectives, in the most important phases of our work very satisfying advances have been made. It is perhaps too much to expect that we shall reach one hundred per cent. of our objective in every department, especially when we have placed our objective on a high level, but 1927 has been marked by steady and important progress. Two organizations, which perhaps are the very heart of the association program have made steady advancement, namely the Friday night Supper Club and the Y's Men's Club. At the present time both these organizations are stronger and more effective than at any time in their existence. In membership, the objective for the year was surpassed and the total number of members at present is six hundred and sixty-six, classified as follows: Sustaining 18; Business Men 67; Senior 133; Young Men 136; Social 25; Rural 32; Total men members 410. Boys' membership: Intermediate 72, Junior 92; Beginners 92; total 256.

Religious.

The special series of Sunday evening meetings held at the supper hour were conducted in the spring by Mr. Wearing as the leader, with an average attendance of over thirty. The messages were very impressive and decidedly inspirational in character. The addresses at the Friday night Supper Club have been in most cases of an inspirational character expressed in terms best suited to the thought and feeling of the young men of the group. The Boys' Bible Classes have been conducted most faithfully under the leadership of our Boys' Secretary.

(Continued on page 19).

Two Men Rescued From Stranded Ship

BARNEGAT, N. J., Jan. 20.—(Canadian Press.)— Heavy seas, running before a strong east wind, and a driving rain storm, forced coast guard authorities to abandon efforts to tow the eighty-foot lobster schooner Victory off a sandbar a mile north of here late yesterday.

Two of the crew of five men were taken ashore by coast guard patrols, but the others said they would remain until it became apparent that the schooner would break up. The vessel is owned by the White Lobster Company of Trenton.

W.M.S. MEETING IS CONCLUDED

Reports Presented at Final Meeting of Lindsay Presbyterial.

ADDRESSES GIVEN.

Sundry business and reports, chiefly concerned with young people's work, wound up the closing session yesterday afternoon of the third annual meeting of the Lindsay Presbyterial of the Woman's Missionary Society of the United Church of Canada, which has held a two-day session this week in St. Andrew's United Church. Mrs. R. G. Lawlor, the retiring president, was in the chair. Mrs. A. Bookhout, the new president for the Peterborough Presbyterial, and Miss Dunoon, the new president for the Lindsay Presbyterial, were on the platform and had charge of the devotional services. The minutes of the previous session were read by Mrs. W. H. Morton.

The story of the year's work included the report of Mission Bands by Mrs. E. W. Rowland, Omemee, the report of the C.G.I.T. groups by Mrs. A. I. Brown, Peterborough, and the report of the Circles and Y.W.A.'s given by Mrs. F. Riches, Cambray, followed by an interesting discussion.

Mrs. Rowland reported 25 Bands in the Presbyterial, with an annual membership of 610, and 63 life members, making a total of 673. Meetings held during the year were 253, cash expended on supply work $54.70, annual members' fees $58.50, life members $106.00, thankoffering $63.68, mite boxes $79.42, other sources $582.11. The total amount raised was $891.97, and the total amount sent $820.46. Once again the Busy Beaver Band of Queen Street United Church leads the Presbyterial in financial giving. George Street Band, Peterborough, coming second, and Omemee a close third. Mrs. Rowland stressed the great need for band leaders, and hoped that there would be delegates who would return to their homes determined that they would give their best to this important work.

Five C.G.I.T. groups affiliated with the W.M.S. were reported by Mrs. A. I. Brown. Mrs. J. McKone's Group from St. Andrew's Church, Peterborough, again led the groups, and was given special mention for its work. Mrs. Brown also mentioned the float put on by the local girls for the Diamond Jubilee Celebration in Peterborough, and they chose for the name of this float, "Canada for Christ," in honor of the missionary element in their society.

Mrs. Frank Riches, of Cambray, brought a very interesting report of the Y.W.A.'s and Circles. The total givings sent to the treasurer amounted to $1,682.85 for the Circles and $830.12 for the Y.W.A.'s These jointly show an increase over last year of between $100.00 and $200.00. Financially the banner circle was that of First United Church, of Lindsay, sending in $750.00. One new Y.W.A. was reported at Knox United Church, Peterborough. Mention was made of two of the smaller circles having done good work, Little Britain, with a membership of only seven sending in $50.00, and Lakefield Y.W.A. sending in $35.60 with five members.

The conference for mission bands was led by Mrs. E. W. Rowland, of Omemee, during the noon recess, and many problems were discussed which were interesting and helpful to the band leaders.

Mrs. T. Cruikshank kindly presided at the organ during all the day sessions.

Regret was expressed from members from both presbyterials, regarding the separation that was found necessary to make them correspond with the presbyteries of the conference. During the past two years the work had been done under very harmonious conditions, and the hope was expressed that the same happy conditions would continue in each of the new presbyterials.

Report of Courtesy Committee.

"We, the members of the Courtesy Committee, wish to convey the appreciation of the Presbyterial to the following: For the hospitality met with on our arrival; to those who so kindly loaned their cars for the comfort of the delegates; for the welcome given by the ladies and the splendid meals provided. We feel all was done that could be to make us feel at home. We wish to thank the janitor and Mrs. Stevens for their kindly attention and the comfort of the building; for the untiring efforts of the pastor, Rev. Mr. Gordon, and his wife; for the freedom of the city conveyed by Mayor Denne; for the greetings given by Rev. Mr. Todd from the Presbytery; for the official board for

(Turn to Page 15, Please)

AUTHORITIES ON LOOKOUT FOR BANDITS

Keep Close Watch on Roads Leading Out of Montreal.

MAKE $10,000 HAUL.

Desperadoes Make Daring Daylight Robbery of St. Dennis Street Branch.

MONTREAL, Que., Jan. 20 (Canadian Press).—Despite an intensive man-hunt the three bandits who yesterday robbed the St. Denis Street branch of the Banque Canadiene Nationale of between $9,000 and $10,000 were still at large last night.

Acting on the theory that the desperados were members of an American criminal gang, railway stations and roads leading out of Montreal were closely watched by police last night. While not making any definite announcement the police indicate that several clues have been developed and that, coupled with good description of the robbers obtained from the staff of the bank, there is every reason to believe that the three men will be arrested before they can leave the city.

Yesterday's hold-up was one of the most daring ever recorded in the city. It was executed perfectly and in a very short space of time. Evidently familiar with the routine of the bank, the three men entered the premises at 12.55 p.m., brandishing revolvers. There was a large amount of cash on hand awaiting removal to an armored car which was to call at the bank shortly after 1 o'clock. Five persons were in the bank, the manager, Armand Robillard, and four clerks. The bandits made no attempt to conceal their actions. They were shouting as they ran through the front door and all brandished revolvers. Speaking in English, the leader announced that they had come to hold-up the bank. At the same time the intruders hurdled the counter and were inside the enclosure where the clerks work. The manager and his assistants were ordered to lie on the floor, face downward. Three of the clerks obeyed, but one, Emilien Cormier, reached for a revolver on the desk. One of the gang violently shoved him to the floor while another administered a kick and an order to "remain there." The manager attempted to reach his living premises in the rear of the bank, but two of the gang seized him and treated him in the same manner as the clerk. With the five employees on the floor and the two bandits standing over them with menacing revolvers, the third member of the band went to the cashier's counter and opened the drawer, emptying it.

Customers Enter Bank

As the drawer was being emptied two customers of the bank entered the front door. The bandits paid no attention to them but walked calmly around the counter and out the front door where they entered the small touring car they had parked near the entrance and made their escape.

The employees immediately raised the alarm and were on the street in time to see the car disappear northwards on St. Denis Street.

Detectives were soon on the scene and obtained good descriptions of the men. They stated that these descriptions did not tally with any persons who might have been suspected and for that reason worked on the theory that the robbers were from out-of-town.

WIND USHERS IN COLD WEATHER

Sault Ste. Marie is Digging Itself Out After Snow Storm.

GALES FORECAST.

TORONTO, January 20 (Canadian Press).—A south-westerly wind with a velocity ranging up to forty miles an hour has ushered into Central Ontario what promises to be a cold snap. A drop of twenty degrees in temperature was effected over night in Toronto and district, where the mercury stood around twenty above zero today. The forecast is for gales and lower temperatures for most sections of Ontario to-day and to-morrow.

Street Cars Tied Up.

SAULT STE. MARIE, Ont., Jan. 20 (Canadian Press).—The street car service here, which was tied up yesterday afternoon and last evening by a heavy fall of snow, is being restored to-day. City plows working during the night had opened many of the roads for motorists. About seven inches of snow has fallen and it is still snowing.

Interferes With Firemen.

Over seven thousand dollars damage was caused by two fires, one at 2.15 a.m. and the other at 3.30 a.m. to-day. A snowstorm interfered with the work of the brigade.

MRS. EDWARDS PRESIDENT OF LOCAL COUNCIL

Annual Meeting Featured By Address From National President.

REPORTS PRESENTED.

Thirty-two Societies Are Affiliated With Council—Good Balance in Treasury.

The annual meeting of the Local Council of Women was held yesterday afternoon in the green room and library of the Young Women's Christian Association, both rooms being needed for the attendance of about one hundred women, representing the affiliated societies and those who took advantage of the invitation to be present and meet the national president, Mrs. J. A. Wilson, of Ottawa, who gave a most inspiring and eloquent address during the course of the afternoon.

Although the reading of annual reports from the affiliated organizations was left over until the next meeting, election of officers took place yesterday afternoon, and the meeting concluded with a reception by Mrs. Wilson and the service of afternoon tea.

Officers for 1928 are Past President, Mrs. A. Stevenson; President, Mrs. C. H. Edwards; Vice-Presidents, Miss A. Lancaster, Mrs. G. Helson, Mrs. F. H. Dearborn, Mrs. J. D. Deyell and Mrs. J. J. Pollock; Recording Secretary, Mrs. J. Wearing; Corresponding Secretary, Mrs. A. Mowat; Treasurer, Mrs. N. D. Seaton; Convenors of Committees Citizenship, Mrs. K. S. Wightman; Films, Mrs. N. D. Seaton and Mrs. R. H. Parsons; Household Economics, Mrs. E. Morrison; Public Health, Mrs. N. H. Sutton; Equal Moral Standard, Mrs. A. Stevenson; Education, Miss Hamilton and Mrs. W. R. Morris; Laws, Mrs. Chas. Ray; Professions and Employments for Women, Mrs. J. Mills; Soldiers' Pensions and Dependents, Mrs. W. R. Morris; League of Nations, Mrs. H. R. H. Kenner; Child Welfare, Police Matron, Amy Wood; Immigration, Miss Leta Brownscombe; Fine and Applied Arts, Mrs. Wm. Blackwell. Tellers for votes were Mrs. A. Stevenson, Mrs. J. Wearing and Miss Might.

The meeting opened with the reading of the minutes of the last annual meeting by Mrs. Wearing, and the treasurer's report by Mrs. Seaton, showing total receipts of $430.43, which sum included a balance from the previous year of $86.80 and $112.40, derived from the film sponsored at the Regent Theatre. Total disbursements were $285.08, leaving a balance on hand of $145.35.

The report of the corresponding secretary, Mrs. A. Mowat, showed thirty-two affiliated societies in good standing and gave a brief resume of the year's work, expressing the hope that the work of the Well Babies' Clinic, in which the Council is greatly interested, may soon be duplicated in the south end of the city.

Mrs. Mowat, in conclusion, expressed the feelings of admiration and respect held by the Local Council for the National president, Mrs. Wilson, who so ably fulfills the duties of her position at all times.

President's Address.

The short address by the president, Mrs. C. H. Edwards, was concise and to the point, expressing succinctly some of the aims and hopes of the Council for the forthcoming year, and outlining various matters in which the members may find scope for their endeavors. Mrs. Edwards spoke first in commendation of the excellent water supply and twice-a-week garbage collection of Peterborough, as contrasted with similar conveniences in Ottawa, which is not so fortunate in either regard. The president also thanked the members for their hearty support and co-operation.

Matters which may be taken up by the Council in the coming year make an ambitious programme, in consideration of ways and means of obtaining a cheaper gas supply, the cleaning up of the Police Station, better lighting in the city's parks, especially in Inverlea Park, a more general pasteurization of milk, police protection for outside sections of the city, preventive forms of work for women and girls, a rest room for farm women at the market, an agitation for mental as well as physical examination for inmates of such places as the House of Refuge, a sanctuary for the bird-life of Peterborough and a better transportation system on the city streets. Increased interest in questions relating to infantile and maternal mortality was also mentioned.

Mrs. Wilson's Speech.

Mrs. Wilson, who was introduced by Mrs. Edwards as "the Prime Minister of our women's parliament in Canada," had a lucid, smoothly-flowing form of eloquent delivery which was marked also by clarity of thought and an especially attractive type of enunciation. With an evident wide grasp of all matters pertaining to the work of the National Council and a thorough knowledge of facts and conditions pertaining to them, she held the interested attention of her hearers during the course of a fairly lengthy discourse.

"Why have we a Council and what good is it?" was a question which was asked and answered by the speaker, who referred to the efficacy experienced in solving problems easily by bringing together many people and to the fact that the Council provides a meeting place for women of every type, "for Jew and Gentile, for Catholic and Protestant," on a common ground. This fact alone, she declared, would justify its existence.

In the Council, each of the affiliated societies has an equal chance to bring up matters of interest to all and its activities include many phases of

(Turn to Page 14, Please)

AGAIN PRESIDENT.

HIS WORSHIP MAYOR DENNE,
Elected President of the Peterborough Industrial Exhibition for his eleventh term.

MAYOR DENNE IS RE-ELECTED

Heads Peterborough Industrial Exhibition Board For Eleventh Year.

MEETING HELD TO-DAY.

Mayor Denne was re-elected this afternoon for the eleventh consecutive year as president of the Peterborough Industrial Exhibition at the annual meeting of the directors.

The Board decided to limit the number of directors to 55.

The following officers were elected:

1st Vice-President—T. M. McIndoo.

2nd Vice-President—Webber Turner.

Secretary—F. J. A. Hall.

Hon. Treasurer—C. S. Cummer.

Treasurer—Fred Holmes.

Hon. Directors—Father Costello, R. C. Grandy, E. A. Peck, M.P., H. A. Morrow, W. G. Morrow, Adjutant Ham, Dr. R. C. Blagrave, W. H. Bradburn, M.P.P., W. A. Anderson, M.P.P., Hon. G. N. Gordon.

Superintendent—John Gillespie.

Managing Director—W. Knox.

MARINES THINK RUMORS RUSE

Believe Sandino Has Fled To Honduras or Down River to Sea.

CAMP DESERTED.

MANAGUA, Nicaragua, Jan. 20. — (Canadian Press).—United States marines feared to-day that reports of the death of the rebel general, Augustino Sandino might be a ruse. Around his mountain stronghold of El Chipote the only evidence noted by marine aviators was that of death and desolation. Sandino, if alive, it was believed, could have fled through the jungles to Honduras or down the Coco River to the Caribbean. Since the Honduran Government promised to allow no concentration of rebels on Honduran soil, it was believed that Sandino might be heading for the sea.

DIVERS WORKING TO RECOVER BODIES

Seven Men Carried to Bottom of Bay in Huge Steel Caisson.

PANAMA City Florida, Jan 20. — Canadian Press. — Divers were working to-day to recover the bodies of seven men drowned and pinned to the bottom of the East Bay yesterday, when the caisson on which they were at work sank and carried them with it. The huge steel shell, which workmen were putting in place for pouring cement to mould concrete piers, was dislodged, and held the men imprisoned within it, while it toppled to the water and sank to a depth of 55 feet in midbay.

Canadian Cardinal Leaves On Saturday

PARIS, Jan. 20. — (Canadian Press Cable). — Cardinal Raymond Rouleau, Archbishop of Quebec, who arrived here from Rome on Tuesday, was the guest of honor at a luncheon yesterday at the home of the Dominican fathers. Cardinal Dubois of Paris, and Philippe Roy, Commission General for Canada in Paris, were present.

This evening Cardinal Rouleau, was given a reception at the club Le Centre Catholique, which is composed of business and professional men.

He will leave on the Empress of Scotland for Canada on Saturday.

FEDERAL CONSERVATIVE LEADER SPENDS A BUSY DAY AT QUEBEC

New Building Record For Canadian Cities

NEW YORK, Jan. 20.—(Canadian Press.)—A new high building record was established by 65 leading Canadian cities in 1927, the gain over the previous record year being 18.6 per cent., according to S. W. Straus & Company. The year's volume, their survey indicates, was $185,451,271, exclusive of a great number of engineering projects. The average index of wholesale prices of building materials based on 1913 costs was 147.7.

The same cities reported a 2 per cent. increase in December over the same month of the previous year. Straus estimates that building operations of a spectacular nature will continue throughout Ontario during the winter, that province having registered a gain in December, 1927, of 82 per cent. over December, 1926.

ORDER THREE NEW PLANES

Will be Used in Civil Branch of Royal Canadian Air Force.

DELIVERY IN MAY

OTTAWA, Ont., Jan. 20.— (Canadian Press.)—The Department of National Defence has ordered three new aeroplanes, two of which will be built in the United States and the third in Montreal, for the civil branch of the Royal Canadan Air Force. The American-built machines will be specially constructed so that they may be adapted to making surveys at Fort Churchill in the spring. It is intended to establish a temporary air base at Fort Churchill, and from that base two planes will operate, making photographic surveys from day to day of ice conditions at the break-up. The operations are expected to begin some time in May, and will continue throughout the spring.

The work of the observers is closely allied to, although apart from, that now being carried on in the Hudson Straits. The airmen now operating in the Straits will continue their own observations upon the breaking up of the ice an its movements in that region during the spring season. A compilation of the reports turned in from these various air bases will form a valuable guide to the government in its future activities with regard to extending the navigation season in and out of Hudson Bay.

The new planes are scheduled for delivery early in May.

WOULD ESTABLISH CLOSER RELATIONS

Manitoba Farmers and Business Men Discuss Agricultural Problems.

WINNIPEG, Man., Jan. 20 (Canadian Press).—Representatives of the United Farmers of Manitoba and members of the Greater Winnipeg Board of Trade conferred yesterday in an effort to establish closer relations between business men and farmers of Manitoba in solving problems of agriculture, under a plan discussed, representatives of business and of agriculture might get together as occasion might require, to deal with specific problems affecting the farming industries.

Yesterday's conference followed the suggestion of Premier John Bracken of Manitoba, made at the 1927 annual meeting of the Canadian Chambers of Commerce, that a closer relationship be established between commercial and agricultural interests of the Dominion.

The Weather

By way of variety we have had a change to colder conditions. A rapidly falling barometer yesterday afternoon presaged that something was about to happen. It proved to be a wind of gale proportions that whistled and howled during the latter half of the night. The temperature this morning was about twenty degrees. Colder weather is coming but is not likely to be excessive nor long continued. If there had been the amount of snow on the ground that is usually present at this date the roads would have been completely blocked with such a wind as prevailed last night.—W.P.

The boundary line between the United States and Mexico is 1744 miles in length.

Hon. R. B. Bennett Delivers Two Speeches and Tendered Public Reception.

VISITS DIGNITARIES.

Addresses Canadian Women's Circle at Conclusion of Day's Activities.

QUEBEC, Que., Jan. 20.— (Canadian Press.)— Hon. R. B. Bennett, leader of the Conservative party, was a visitor to Quebec yesterday, where he delivered two addresses and was tendered a public reception.

The day's programme started with a reception at the court house, where Hon. R. B. Bennett was received by Chief Justice Sir Francois Lemieux, and Elzear Baillargeon, Batonnier-General of the Quebec Bar. Later the Conservative chieftain visited Mgr. Omer Plante at the Archbishop's Palace, Lord Bishop Williams, and Lieutenant-Governor Perodeau.

Mr. Bennett then addressed the Canadian Club at luncheon and later delivered a speech before the Canadian Women's Circle. This concluded the day's activities and he left in the evening for Montreal and Ottawa.

Develop National Spirit.

Speaking before the Canadan Women's Circle, Mr. Bennett said that one of the most difficult problems to be faced by Canadians was to develop in Canada a truly national spirit.

The speaker traced the role that Canadian women played in the conduct of the country before they were accorded the franchise and, particularly, since the right to vote was granted them, and he stressed the nenecessity for women developing complete understanding of the responsibilities which fall upon them through the use of this prerogative in the administration of the country.

Women's Franchise.

"What should a woman ask herself?" Mr. Bennett asked. "Should she ask how she should vote? No, but she should ask why she is voting." Mr. Bennett insisted particularly that women who studied the history of the county should take a greater interest in the great problems which were apparent in municipal, provincial and national realms, and which needed so much attention. He denied that he spoke as a politician and said that he appeared before them simply as a citizen of Canada who wanted everyone to realise that the riches of the Dominion did not consist only of natural resources or well-filled bank books, but rested above all in the national life and the character of the people who inhabited the country stretching from the Atlantic to the Pacific. "There is where the power of Canada lies," he declared, "and women had added a capital role, even before she was accorded the vote. It is of vital importance that the national life of this great country, where ten million people live, should develop without hindrance. Life was not given to us so that we might pass it entirely in the joys of existence, but in order that we might realize that these joys include Canada. The co-operation of all is needed if we are to prosper, and to this co-operation we should lend all our efforts."

ARSENAL MAY BE MOVED TO LINDSAY

Government Has To Move the Depot From Ross Factory at Quebec.

OTTAWA, Jan. 20.—Complete removal of the Dominion Arsenal from Quebec to Lindsay, Ont., is under consideration as a result of completion of plans of the National Battlefields Commission, entailing removal of the ordnance depot from the Ross rifle factory at Quebec. The Government already possess a factory at Lindsay, which in the latter years of the war turned out munitions, etc. This factory was constructed also before 1914 and has proved its usefulness. It is understood that considerations of economy may actuate the Government in removing the arsenal to the Ontario town since it would be much less expensive to take advantage of the buildings already standing than to construct new ones.

STARTS DRIVE ON PRIZE FIGHTS

New York Senator Introduces Bill.

ALBANY, N.Y., Jan. 20.—(Canadian Press).—A drive against professional pugilism was launched in the New York Legislature yesterday by Senator Alfred Kennedy, Senator Kennedy introduced a bill designed to prohibit boxing or wrestling matches for cash prizes. Numerous protests against the introduction of the measure have been received by Senator Kennedy. The bill stipulates that its prohibitions shall not apply to contests at which prizes other than cash are awarded.

SALVADOREAN DELEGATE MADE HEAD OF IMPORTANT COMMITTEE

Chairman of International Public Law Committee at Pan-Congress.

GREAT STATESMAN.

Antagonistic to Policies of the United States in Latin America.

HAVANA, Jan. 20. — Canadian Press. — Significance was attached in certain sections of the sixth Pan-American conference when Gustavo Guerrero, Salvadorean delegate, was yesterday elected chairman of the most important committee of the conference, the committee on international public law.

Senor Guerrero is reputedly antagonistic to the policies of the United States in Latin America. His name was proposed by Mr. Crestes Ferrera, Cuban ambassador at Washington, and seconded by Charles E. Hughes, chairman of the United States delegation, and he was unanimously raised to the head of the committee at the initial organization meeting of that body.

The committee over which Senor Guerrero will preside has jurisdiction over the most controversial resolutions which the conference has to pass upon. They are the draft treaties for the codifcation of American public international law prepared at the jurists' conference at Rio Janeiro last April, which recommended among other measures, prohibition by treaty of the interference by force of any American country in the internal affairs of another.

It is recalled however that during the Rio Conference, proposals were discussed to extend this prohibition to interfere in both internal and external affairs of another country and views have been freely expressed that the projection of the later proposals into the debates in the present committee headed by Guerrero are extremely likely

Delegate at Geneva

In connection with his election yesterday, officials here remembered that he had been both foreign minister of Salvador and his country's representative at Geneva, where he was reported as urging the American republics to form closer ties with the League of Nations. He is also credited with the organization of an agreement between Salvador, Guatemala and Honduras, which was said to have as its object resistance to foreign interference.

Dr. Enrique Olava, Columbian minister to the United States, heads the committee on Pan-American union affairs. Both Charles E. Hughes and Honorio Bueryrredon, of Argentina, had previously declined to stand for election.

Sampaio Gorre, of Brazil, was chosen as president of the committee on communications, and Tulie Gesteros, of the Dominican Republic, was elected vice president, the latter on the motion of United States Ambassador Fletcher.

This commission temporarily laid aside important scheduled problems, and adjourned until Saturday, when it will be decided what numbers of sub-committees is necessary. Meanwhile Ambassador Fletcher has been made permanent reporter of the general committee.

SMITH OUSTED FROM SENATE

Illinois Representative's Credentials Declared to be Tainted "Fraud and Corruption."

FOR SECOND TIME

WASHINGTON, D.C., January 20 (Canadian Press). — The Senate late yesterday declared vacant the seat to which the people of Illinois elected Frank L. Smith.

By a vote of 61 to 23—more than a two-thirds majority—his credentials were declared to be tainted with "fraud and corruption," and it was decreed that he was not entitled to a seat.

Before finally barring its doors against the former chairman of the Illinois Commerce Commission on account of contributions to and expenditures in his primary campaign in 1926, the Senate voted, 56 to 27, against giving him the oath of office.

This was the second time this session that the oath had been denied, and by excluding Smith without first permitting him to take the oath, the Senate established a precedent in a case unique in its more than a century of history.

Only the staunchest members of the Republican Old Guard stuck to Smith's cause to the finish. They were joined by two Democrats, one from the South, the fiery Bloase of South Carolina, and one from the North-west, Steck, of Iowa.

Curtis, of Kansas, the Republican leader, and Jones, of Washington, the majority "whip," were among the 21 Republicans who joined forces with 39 Democrats and the one Farmer-Labor, (Shipstead, of Minnesota, in excluding the Illinois Republican Senator-elect.

BANK CLEARING

Winnipeg	$51,660,556
Regina	4,661,055
Saskatoon	2,304,785
Edmonton	7,722,490
Moose Jaw	1,361,100
Calgary	10,529,044
Lethbridge	621,832
Vancouver	21,190,755
Victoria	2,312,634
New Westminster	709,216
Brandon	608,540
Port William	867,323
Medicine Hat	396,109
Prince Albert	396,355

ADDRESS ON MISSIONS.

Rev. M. J. Levason Tells Marmora A.Y.P.A. of Indian Schools.

MARMORA, Jan. 20.—An excellent illustrated address on the Indian Boarding schools under supervision of M.S.C.C. was given in the Masonic Hall on Tuesday evening by Rev. M. J. Levason, rector of Rawdon. The reverend gentleman, having labored for several years in Indian Missions, was able to present his subject with freshness. The meeting was held under the auspices of St. Paul's Senior A.Y.P.A. Rev. A. B. Caldwell was chairman with Mrs. H. R. Pearce acting as organist.

MANY INJURED IN TWISTER

Heavy Property Damage When Storm Sweeps Southern Part of Louisville.

CUTS ACROSS OHIO

LOUISVILLE, Ky., Jan. 20 (Canadian Press).—Fourteen persons were injured and numerous houses and small buildings unroofed and otherwise damaged by a storm which swept through the southern part of Louisville yesterday. Most serious damage was caused in an area extending from the Eighteenth Street Road to Fern Creek. Property damage was expected to exceed $100,000.

Though the wind attained a velocity in excess of sixty miles an hour, no one suffered injuries that appeared likely to prove fatal.

One Killed in Ohio

CINCINNATI, O., Jan. 20 (Canadian Press).—Sweeping out of overcast skies, a line squall, nearing the proportions of a tornado, cut a path through Southern Ohio yesterday, leaving one dead and many injured. Property damage was estimated at $800,000.

The storm was the worst experienced in this territory since the tornado of 1917. Damage was heaviest at Cumminsville, a suburb of Cincinnati, where the loss may aggregate $500,000. Homes and schoolhouses at Lindenwalk, Ohio, felt the fury of the high wind. Two school children were among the injured.

The only fatality occurred at ashington Court House, where A. R. Kruger, salesman, of Dayton, Ohio, was crushed to death by a coping that was blown from a building on to his automobile. Damage in this city, however, was slight.

BURNLEY FACTORY HAD HIGH RECORD

Not as Much Cheese Made Last Year, However—Officers Elected.

When Burnley Cheese and Butter Company Limited held its annual meeting, a large gathering of patrons and stockholders was present. J. A. Murray, district instructor, J. L. Irwin, dairy produce grader, and N. V. Drewry, director of Untied Dairymen Co-operative, were the speakers at the meeting and all gave the Burnley factory credit for its good standing in first grade of cheese. George Oitment is maker and in spite of some losses came out with a high score of 97½ per cent. The make was down considerably from 1926. Burnley had a make of over 102,000 pounds of cheese.

The average price for the season was 18.97 cents and the average price for a pound of butter fat 44.42 cents.

The officers for 1928 are Harry Richardson, president, W. E. Bonney, vice-president, J. Ferguson, L. Lockhart and C. Bull, directors, Peter Brahaney secretary, W. Sweet and M. Minor auditors.

SUNDAY SCHOOL ELECTION HELD

Executive of Omemee United Church Holds Annual Meeting.

OMEMEE, Jan. 20.—The annual meeting of the Sunday school executive of Trinity Church was held on Monday evening. Reports were heard from the secretary, Mrs. Bradburn, the treasurer, Mrs. A. Scott, the cradle roll department, and the treasurer of the Adult Bible Class, Mrs. Robert Wilson.

The resignation of Mrs. E. Bradburn as a regular teacher of the Junior Boys' class, was received with regret. Miss Lillian Race kindly offered to fill the vacancy for a time.

The organization of a young men's class was discussed and it is hoped that in the very near future it will materialize.

The following officers were elected:

Superintendents— Messrs. T. C. Ivory, H. Lamb.
Secretary—Mrs. E. Bradburn.
Treasurer—Mr. A. Scott.
Pianist—Miss Winnifred Bradburn.
Librarian—Miss Marion Rea.
Teachers—Mr. D. Weir, Mr. H. Lamb, Mrs. H. Lamb, Mrs. S. D. Vaughan, Misses Mary Faulkner, Edna Morcombe, Lillian Race, Jessie Lamb, Eva Race, and Winnifred Bradburn.

OFFER REWARD OF $1,000 CASH COSTELLO CASE

Police Commission, on Suggestion of Mayor McBride, Seek Slayers.

FIND NO CLUES.

Mystery Surrounds Identity of Person Who Might Have Lured Girl Away.

TORONTO, Jan. 20.—One thousand dollars cash reward will be paid by the Board of Police Commissioners of the Toronto police department for information leading to the arrest and conviction of person or persons who caused the death of Florence Costello, North Toronto school girl who, coroner's jury said, had been killed by some persons unknown.

This decision was reached at a meeting of the Police Commissioners yesterday afternoon when Mayor McBride, chairman of the board, brought the question up regarding the reward. Not a single clue is in the hands of the police that will give them a lead to unravel this case, one of the most brutal in years. The identity of the person who might have lured the girl away is a complete mystery.

Questioned, Chief Constable Dickson and Inspector Guthrie of the detective department refused to talk about the case beyond stating that they were carrying on their investigations.

Detective-Sergeant George Tuft and Lockhart Trinnell of headquarters with Detective Richardson, North Toronto, are assigned to the crime.

That the police were quite surprised at some of the medical evidence produced at the inquest is known to be a fact. It is reported they were not informed of all the details following the autopsy performed by Dr. Frankish.

It is nearly a month now since the girl was found and the police now have to pick up a cold trail in an effort, if possible, to bring the murderer to justice.

PARIS WANTS GAMBLE.

PARIS, Jan. 20.—Parisians are tired of being forced to journey to distant resorts every time they want to risk their money on anything but race horses. For 16 years there has been a 60-mile restricted zone around the city in which casinos were not allowed. Members of the Chamber of Deputies are working for the passage of a bill to abolish this zone.

The Smithsonian Institution at Washington, D.C., established in 1846, maintains a library of 360,000 volumes.

PONTYPOOL UNITED S.S. CLOSES YEAR

Annual Meeting Held and Officers Elected for 1928.

PONTYPOOL, Jan. 20.—The annual meeting of the United Sunday school was held on Wednesday evening, January 18, in the basement of the United church. The devotional period was in charge of the pastor, Rev. M. Boomham. The secretary's report showed the Sunday school to be in a healthy condition with a small balance in the treasury. The following officers were elected for the ensuing year:

Superintendent—Ernest Bowens.
Assistant Superintendent—Thomas Webb.
Secretary—John Payne.
Treasurer—Miss Iva Shaw.
Organist—Mrs. Albert McMahon.
Teachers:
Adult—M. E. Hinton.
Girls—Mrs. H. M. Richardson.
Boys—Mrs. E. Cain.
Junior—Miss M. Marvin.
Primary—Mrs. George Wilder.

The meeting was closed by the benediction by the pastor.

Y.P.U. HOLDS ELECTION.

Arthur Stinson is President of Omemee Society.

OMEMEE, Jan. 20.—The election of officers for the ensuing year was the chief item of business in connection with the program at the regular meeting on Monday evening of the Young People's Union. Nominations were received for each office after which voting was done by ballot, the result being as follows:

President—Mr. Arthur Stinson.
1st Vice President Christian Endeavor Department— Miss Mary Faulkner.
2nd Vice President, Missionary Department—Mr. Ross Rutherford.
Literary and Social—Miss Florence Rutherford.
Citizenship Department—Miss Eva Pace.
Secretary—Mr. Irvine Connell.
Corresponding Secretary — Mr. Morgan Rowland.
Treasurer—Miss Winnifred Bradburn.
Pianist—Miss Lillian Race.

Communications from the Women's Institute Societys at Janetville and Lindsay were received, regarding repeating the play, "Eyes of Love", put on by the Y.P.U. on Christmas night. The dates were fixed for January 27 and January 31 respectively.

ROYAL SCARLET CHAPTER MEETS

S. C. Warr is Presiding Officer For Norwood District Lodge.

FINANCES GOOD.

The annual meeting and election of officers of the Royal Scarlet Chapter of Norwood district was held in Westwood on January 17. The attendance was good despite the rather disagreeable storm that prevailed during most of the evening. The following Lodges were represented:

L.O.L. No. 2062, Westwood; L.O.L. No. 528, Hastings; L.O.L. No. 34, Norwood; L.O.L. No. 281, Halls Glen; L.O.L. No. 284, Warsaw.

Two candidates were advanced to full membership in the Royal Scarlet. After carefully going over the books and accounts for the year the auditors reported a substantial cash balance in the bank.

Past Commander Bro. E. Baptie conducted the election, which resulted as follows:

W.C. in C.—S. C. Warr.
E.C. in C.—A. Brown.
Chaplain—G. Humphries.
Scribe—J. A. Sargent.
Treasurer—H. S. Nelson.
H. at A.—A. W. Batten.
Lecturers—E. Baptie.

These officers were duly installed in office by Past Commander Bro. E. Baptie, assisted by P.W.C.M. Bro. William Montgomery. During the evening a very attractive lunch was served by the ladies of Westwood.

BLAIRTON SCARLET INSTALLATION HELD

District Officers Are Placed in Office By Past Commander.

HAVELOCK, Jan. 20.—The annual installation of officers of the Royal Scarlet Chapter of Blairton district was held in the Orange Hall on Saturday evening. The ceremony was conducted by Past Wor. Companion in Command, Isaac Barlow.

The officers are:
Wor. Companion in Command—Fred E. Post.
Excellent Companion in Command—W. J. Peoples.
Chaplain—William Yelland.
Scribe—Frank Ellis.
Treasurer—Robert Buchanan.
Herald at Arms—W. F. Post.
First Lecturer—Isaac Barlow.
Second Lecturer—Robert Crawford.
First Conductor—R. J. Peoples.
Second Conductor—R. Sanderson.
Inner Guard—Howard Dafoe.
Outer Guard—William Harris.

$ $ $ $ $ $ $ $ $ $ $ $ $

The Dollar Day Stores

The Stores listed here are those who have organized Dollar Day. You will know them by the Red Lettered Pennants in their windows. They all give FREE ESTIMATING BLANKS with every Dollar of your purchases on Dollar Day. Read about the $150 in prizes in the $ Day advt.

DEPARTMENTAL STORES—
J. C. Turnbull Co.
The Hall Store
Robert Fair & Co., Limited
J. A. McNabb Co., Limited
Barrie's, Limited
Loftus Ladies' Wear
Dickson's
M. Fine
H. Abramson
P. Black

FRESH MEATS—
T. L. Edwards

GENTS' CLOTHING—
Brass
H. LeBrun & Co.
Grafton & Co.
W. H. Meredith
Maher & Wesley
Al. Sharpe
Riley & Hickey
Jack Primeau
H. Wyatt, East City

JEWELLERS—
Warne Bros.
Schneider Bros.

LADIES' WEAR—
A. Swartz
Botnick Bros.
N. Sukloff
N. Fine
M. Abramson
M. S. Zacks & Son
Rogow's Style Shop
Jeannette Style Store

KNITTED WEAR—
Lavoie Knitters
Jean Riddick Yarn Shop

MILLINERY—
Mrs. Wilson

5c, 10c AND 15c STORE—
F. W. Woolworth Co., Limited

ELECTRICIANS—
The Electric Shop, 493 George

CHINA, WALLPAPER AND STATIONERY—
R. J. Soden
Trebilcock Bros.

SPORT GOODS—
White's Cycles & Sports

AUTO TIRES—
The Watson Tire and Radio Supply, 446 George street

OPTICAL ROOMS—
A. A. Fowler
W. H. Lacey, B.O.

FANCY WORK—
Peterboro Fancy Goods Store, 134 Hunter

FURNITURE—
McBride & Franks
Harry Zacks
Home Furnishing Co.

PRINTING—
The Examiner

FLOWERS, ETC.—
Peterborough Floral Co.
Jordan Bros.

BOOTS AND SHOES—
J. T. Stinson & Sons
Grant's Shoe Store
C. E. Smith
John Kylie
R. Neill, Ltd.
Howden's, successor to Howden & Evans
M. Veneranda, 166 Simcoe St.

MUSICAL INSTRUMENTS—
Heintzman & Co.
E. V. Warne
J. M. Greene Music Co.

FURS—
Barrie's, Limited
Wm. Lech & Sons, Ltd.

HARDWARE—
Browns' Hardware, Simcoe St.

GROCERS—
Boyle's Cash & Carry, 168 Charlotte St. — 60 Hunter St. E. — Lake and Aylmer — Rutherford and Patterson — Water St.
E. F. Mason, Groceteria, 429 George St. — 95 Hunter St. E. — corner Charlotte and Downie — Groceteria, Market Arcade — Groceteria, corner Rubidge and Sherbrooke — Groceteria, corner Reid and Smith — Groceteria, corner George and Antrim.
Porter S. White Co. Groceterias, 332 George St. — 346 Charlotte St. — 105 Park St. N.
Loblaw Groceteria
J. Allen, George and Sherbrooke

TOBACCONIST—
Gosselin's Cigar Shop, 348 George St. and 99 Hunter St. W.

$ $ $ $ $ $ $ $ $ $ $ $ $

Robt. Fair & Co. Ltd

Phone 145

Our January Clearance Sale is bound to keep up the interest of careful buyers, as we list additional attractive items as they come forward in the general clean-up.

A Wonderful Dress Value

EXCEPTIONAL VALUES IN A GROUP OF AFTERNOON AND EVENING DRESSES, IN GEORGETTE, CREPE SATIN AND FLAT CREPE. THEY ARE IN A VARIETY OF SMART STYLES AND PRETTY COLORS. SIZES 16, 18, AND 20 YEARS ..... JANUARY SALE PRICE $8.95

The Balance of our Winter Coats, sizes 16 to 46 bust All At Half Price

A CLEARING SALE OF HOUSE DRESSES, in slip-over kimona style. Sizes 34 to 42. Special price for Saturday 79c

COTTON FLANNEL DRESSES Neatly designed with high neck lines and long sleeves. Sizes 36 to 44. Regular price $2.49. January Sale Price $1.59

COTTON JERSEY SLIPS Fleece lined, in grey only. Sizes, small, medium and large. Reg. price $1.49. January Sale Price .. $1.19

WHITE FLANNELETTE GOWNS Over-size, with high neck and long sleeves, hemstitch trimming on yoke and self-frilling neck. Special January Sale Price 98c

Gloves, Hose and Undies Underpriced

MERCURY MILLS FULL FASHIONED SEAMLESS, WIDENED TOPS, SILK AND WOOL HOSE, in shades of pongee, desert, sunbeam, peach, suede, light grey and black. January Sale Price $1.00

CHURCHGATE BRAND CHAMOISETTE GLOVES with fancy embroided turn back cuff, in shades of rosewood, beaver and grey. Sizes 6 to 8. Regular price 65c, January Sale Price, pair 45c

LADIES' AND CHILDREN'S ALL WOOL GLOVES with fancy and plain cuff, in shades of sand, grey and black. Sizes 6 to 7½. Regular price 69c, January Sale Price, pair 50c

LADIES' COMBINATIONS in cream Wooltex, in short or no-sleeve, with ankle or knee length. January Sale Price $1.19

A COLLECTION OF ODD LINES OF SILK AND WOOL AND ALL WOOL HOSE in all good shades of fawn, pongee, nude, grey, brown and black. Regular price 85c. January Sale Price, pair 69c

GIRLS' ANKLE LENGTH DRAWERS in natural shade. Sizes 30 and 32. Regular price 95c, January Sale Price 65c

CHILDREN'S WARM FLEECE SLEEPERS, with button back. Sizes 1, 2, 3, 4, 5. Regular price $1.19, January Sale Price 98c

LADIES' WHITE BRASSIERE with shaped shoulder strap. Size 36 to 40. Regular price $1.25. January Sale Price 75c

A beautiful collection of **HIGH - GRADE PRINTED KRINKLE CLOTH,** 27 and 31 inches wide. Actual value, 45c and 50c yard. January Sale price..... 19c

DELAYED SHIPMENT OF KIMONA VELOURS, in attractive designs, superior quality. These goods were to sell at 45c yard. The season being advanced, we will clear them at, only, yard. 25c

Five only pounds left of our bargain **PURE WOOL FACTORY YARN.** This is in black only. January Sale price, per lb..... 69c

For one Day only, we will Sell a 32 inch Gingham at 15c yd.

TAPESTRY CUSHION COVERS, in many artistic designs. Size 19 x 19 inches. January Sale price..... 15c

DARK COLORED SHIRTING FLANNELETTES, 28 inches wide, in nice patterns. Actual value, 35c yard. January Sale price... 25c

EXTRA MILITARY SHIRTING FLANNEL, imported, 30 inches wide. Regular price, 59c yard. January Sale price, yard..... 45c

HEAVY STRIPE LIGHT AND DARK FLANNELETTE, 30 inches wide, for boys' shirts and underwear. Actual value, 25c yard. January Sale price..... 17c

GENTS' WOOL AND SILK SWEATER COATS in sizes 38 to 46. Colors of clerical grey, lovat and fawn. Actual value, $5.00 each. January Sale, half-price, $2.50

A BIG BARGAIN IN WHITE OR GREY FLANNELETTE BLANKETS, with pink or blue borders. Size 64 x 80 inches. Actual value, $2.50. January Sale price.... $1.98

Note.—We cannot procure any more to sell at this price.

Cotton, Linen Towelling, Silk Linings, Handkerchiefs priced away down

PURE WHITE COTTON, of splendid quality, 34 inches wide. Special January Sale price, yard..... 15c

EXTRA HEAVY PURE BLEACHED LINEN ROLLER TOWELLING, 17 inches wide. Actual value, 29c yard. January Sale price, yard..... 22c

SILK CREPE DE CHINE, 38 inches wide, in 12 different shades. Special price, yard..... $1.39

FANCY COAT LININGS, 36 inches wide. Regular price, 75c. January Sale price..... 59c

GENTS' PURE LINEN H.S. HANDKERCHIEFS. January Sale price, each..... (5 for $1.00) 25c

GENTS' HALF-LINEN H.S. HANDKERCHIEFS, very superior quality. Actual value, 25c each. January Sale price, half-price.... 2 for 25c

Snaps from our 3rd floor

ARMURE CLOTH, 59C YARD Heavy reversible armure cloth especially suitable for drapes and arch curtains. Colors are brown, blue and rose. 40 inches wide. Regular price $1.50 yard. January Sale Price 59c

CRETONNES, 25C YARD Hundreds of yards of Cretonnes, suitable for drapes and covering comforters. Large choice of designs and colorings. 36 inches wide. Regular up to 45c yard. anuary Sale Price, yard .. 25c

WINDOW SHADES, 70C EACH Best quality water color shades, with new style hartshorn roller. All are guaranteed first quality goods. Regular price $1.00. These are in the regular size, 37 inches by 70 inches.

SILK MADRAS, 89C YARD Colored Silk Madras in all the wanted shades, rose, blue, gold and brown. 50 inches wide. Regular price $1.50 yard.

Patronize the Musical Comedy, "Gloria," being produced by the Women's Patriotic League of Ashburnham, in the Grand Opera House, on January 27 and 28, at 8 p.m.

SALE PRICES AT JEANNETTE'S UNBEATEN

COATS

Every Coat in the Store is marked down away below cost for quick clearance. All Coats are the hit of the season, in loveliest materials and natural fur trimmings. Every Coat individual quality at these unheard of prices. Sizes 16 to 48.

$13.99 - $16.99 - $19.99

GUARANTEED FUR COATS AT SAVING PRICES

Absolutely the final clearance of Jeannette's Mammoth Manufacturer-to-Wearer January Clearance Sale at prices that promise a clean sweep. Never before has such store-wide reductions been made.

390 GEORGE STREET

200 SMART FASHIONABLE

DRESSES

A Dress for the miss and matron, and for every occasion. Lustrous satins and georgettes, and Silk and Wool Suits. All shades and sizes. Do not miss our new arrivals which go with the rest. Regular values to $30.00.

$7.99 - $9.99 - $13.99

100 HATS, to clear - - 99c

SUNDAY SCHOOL LESSON.

JESUS AND LAW OBSERVANCE

The International Uniform Sunday School Lesson for Jan. 22. Jesus and the Law. Mark 2:18-22; 3:1-6.

BY WM. E. GILROY, D.D.

Editor of The Congregationalist.

Text: Mark 2:18-22; 3:1-6.

And the disciples of John and of the Pharisees used to fast and they come and say unto Him, Why do the disciples of John and of the Pharisees fast, but Thy disciples fast not?

And Jesus said unto them, Can the children of the bride-chamber fast while the bridegroom is with them? as long as they have the bridegroom with them, they cannot fast.

But the days will come, when the bridegroom shall be taken away from them, and then shall they fast in those days.

No man also seweth a piece of new cloth on an old garment; else the new piece that filled it up taketh away from the old, and the rent is made worse.

And no man putteth new wine into old bottles; else the new wine doth burst the bottles, and the wine is spilled, and the bottles will be marred but new wine must be put into new bottles.

And He entered again into the synagogue; and there was a man there which had a withered hand.

And they watched Him, whether He would heal him on the sabbath day; that they might accuse Him.

And He saith unto the man which had the withered hand, Stand forth. And He saith unto them, Is it lawful to do good on the sabbath days, or to do evil? to save life, or to kill? But they held their peace.

And when He had looked around about on them with anger, being grieved for the hardness of their hearts, He saith unto the man, Stretch forth thine hand. And he stretched it out and his hand was restored whole as the other.

And the Pharisees went forth, and straightway took counsel with the Herodians against Him, how they might destroy Him.

Few questions have been more important in history than the relation of man to law.

Few questions, incidentally, are more important than this in America at the present hour. Only some rare and anarchic spirit, either of wilful disregard of the rights and privileges of others or of some half fanatical appreciation of liberty as a speculative thing, ever has questioned the value of law and custom, or of what law and custom have meant in the evolution of man from barbarism.

But laws and customs that were designed to meet specific needs crystallize, sometimes, into unjust or meaningless oppressions. Instead of enlarging the vision of man and giving greater scope to his spirit, they may weaken his initiative and suppress his personality and will.

Thus it comes about in history that from one standpoint law breakers have played almost as large a part in progress as law observers.

Back in the very beginning of Christianity when the apostles were admonished by the authorities to do certain things, their reply was, "We ought to obey God rather than men." In much the same spirit John Bunyan at a later day spent 12 years in Bedford jail because his conscience would not permit him to obey the law of the land which forbade freedom in prayer and worship.

Ruling Principle.

What then is the principle that must rule in life in relation to law? Or is there a principle that is easily discoverable and easily applied? A complex matter may be made much too simple, but if there is a principle and solution it would seem to be suggested in our lesson. It is found in the suggestion that there is a higher law that runs through life than the law of custom and convention, or even than the law of the state.

There is an authority of the voice of truth and conscience which, when a man once hears it, subdues every other voice. Here, for instance, was this custom and convention that the Pharisees observed about fasting, but Jesus pointed out that there is such a thing as fasting in spirit, a reverence in the inner sanctuary of the soul, which is much more sacred than any law concerning an external observance. It is possible to fast bodily and yet have very little of this spirit of fasting as an expression of the soul's aspiration.

So, too, in this more important illustration of the question of healing on the Sabbath Day. Custom and Convention said it was wrong. The higher law of humanity, which was the law of Christ and of Christian love, said that it was right to heal and do good on the Sabbath Day. In breaking the actual observance of law and custom Jesus revealed the higher law of life and truth.

In Our Own Land.

The fact that we are face to face with serious problems of lawlessness and law enforcement in our own land has led many people, especially many good Christians, in recent years to face the whole question in a way that has obscured the reality of this principle that the law of conscience in its ultimate expression is above every other law.

The obvious retort is that if this is so, what becomes of the state and of legal authority? If a man is free to disobserve any law that he does not like, or any law in which he does not believe, what are going to be the limits of this disregard of law, and how will any law retain its power and its sanctity?

The reply is that when men are moved by highmindedness, intelligence, and conscience, unless the laws of the land are almost hopelessly wrong, there would be little disposition to disobey them. The great mass of disobedience to law today is not upon high conscientious ground. It is rather upon the ground of self-indulgence and personal preference.

The fact of the matter is that there can be no great citizenship where the element of conscience is neglected or weakened, and where the vast mass of citizens of a state are moved by that conscientious conviction that would lead them to disobey a law that they believed to be morally or spiritually wrong there will be no danger of the law and life of that state being weakened.

Individual Daring.

Progress comes to the world through individual men daring, in behalf of vision and conscience, to disregard convention and custom, religiously and socially, where they believe that these things are lifeless and wrong. When the state passes, as it once did in England, laws that would make an ordinary prayer meeting in a home illegal, what can good Christians who love their independence and their religious freedom do other than persist in worshiping God according to the dictates of their own conscience?

The principle that a higher law runs through all of life is dangerous only for those who seek to pervert a great truth and wrest it to wrong purposes and results. A God-fearing nation will be a law abiding nation because such a nation will have, on the whole, laws that ought to be observed.

It is a profound mistake to set the Lord Jesus, however, upon the side of mere formalism and complacency. He manifested in His earthly life the vigor and independence of the man who rebels against conventions and customs that have lost their vigor through losing their meaning and their reality. It is life that is the supreme thing, and law is great and noble only as it ministers to life, as it enlarges for man and society the sphere of noble living and the highest welfare.

January Clean Sweep of ODDS and ENDS

Inventory time is here so we are clearing out a number of odds and ends, as well as reducing our stock in many of our regular lines. Read this list carefully and come to "Browns'" for bargains.

ELECTRIC LIGHT BULBS

DIAMOND PLAIN, 25, 40 and 60-Watt: 4 for 83c

WESTINGHOUSE FROSTED, 40-Watt: 3 for 83c

FOR GARBAGE DAY

Galvanized Ash Pails 53c
Galvanized Ash Baskets ...$1.19
Garbage Pails .....69c and 89c
Ash Sifters 29c
Coal Hods .....59c and 89c

HOUSEHOLD HELPS

Buy your spring clean-up supplies at these prices and save money.

Step Ladders, 5-foot $1.98
Brooms 39c, 59c, 79c
Dust Pans .....13c and 19c
Floor Mops 69c, $1.09, $1.69
Waxer and Polishers $2.79
Floor Wax—Boulton's, lb. ...43c
Johnson's, lb. 67c
Self-Wringing Mops 49c
Mop Cloths 21c
Mop Sticks 17c
Scrub Pails 39c
Scrub Brushes .....12c and 21c
Whitewash Brushes 21c
Sponges 21c
Toilet Brushes 27c, 34c, 43c
Sani-Flush 31c
Desolvo 49c
Chlorinated Lime 13c
Metal Polish .....17c and 29c
Mop Polish .....21c and 39c
Wallpaper Cleaner 13c
Stove Polishes .....13c and 21c

FOR WASH DAY

Electric Irons, complete with cord, guaranteed 1 year. Special value, $2.29
Wash Tubs, No. 2 size $1.09
Zinc Wash Boards 39c
Glass Wash Boards 63c
Clothes Baskets 89c
Clothes Line Wire, 50-foot lengths 27c
Plain Clothes Pins ...3 doz. 10c
Spring Clothes Pins, doz. 5c

SKATES

Bob Skates 43c
"Star" Hockey Skates—
"Atlas" and "Athletic" ..$1.09
"Bull Dog" $1.49
"Regis" and "Aero" $1.98
Tube Skates $2.49

TOOLS

For the handy man.

Hammers .....39c and 69c
Rules .....23c and 69c
Hand Saws .....$1.09 and $1.49
Coping Saws 21c
Pliers .....39c and 59c
Screw Drivers .....29c and 39c
Wooden Mallets 21c
Aprons .....39c and 59c

CUTLERY SPECIALS

25 per cent. discount off all Silverware and Carving Sets.
Coffee Spoons, half doz. in case, $1.79
Stainless Knives, half doz. ..$3.19
Scissors 39c, 69c, 98c
Barbers' Shears 79c
Hair Clippers ....$1.09 and $1.49
Pocket Knives 29c, 39c, 69c

"KITCHEN SPECIALS"

Extra values in Aluminum Utensils, including Tea Pots, Percolaters, Double Boilers, Potato Pots, Tea Kettles, Sauce Pan Sets and Preserving Kettles. Each..... 89c
Sink Strainers .....21c and 39c
Egg Beaters .....17c and 39c
Icing Sets .....69c and 98c
Heavy Can Openers 29c
Grape Fruit Knives 34c
Kitchen Carvers 69c
Aluminum Cleanser ....2 for 23c
Steel Wool .....3 for 25c

ELECTRIC TOASTERS

Special Value $1.79

KITCHEN NOTIONS

An assortment of handy kitchen helps needed by every housewife, including Potato Mashers, Strainers, Mixing Spoons, Tea Pot Stands, Plate Scrapers and Cake Tins..... 2 for 23c

HOCKEY STICKS

29c 39c 69c

SLEIGHS

Low runner style ...29c, 39c, 69c
Self-steering style ...$1.79, $1.98

ALL SPECIAL ITEMS STRICTLY CASH OR C.O.D.

BROWNS' HARDWARE

Phone 531 171 Simcoe St. We Deliver

RADIO PROGRAMS

FRIDAY, JANUARY 20.
Headliners

Eastern Time

7.00 p.m.
WCAU (260.7m) Picadilly orchestra.
8.00 p.m.
KRLD (461.3m) Ruth Muse, Buster Deer, Bill Saling.
9.00 p.m.
WCFL (491.5m) Haynes & Ferris.
9.30 p.m.
KTHS (384.4m) Miss Ethel Wilson, pianist.
WTIC (535.4m) Ivanoe Knights.
9.45 p.m.
KTHS (384.4m) Pete Phillips, tenor.
10.00 p.m.
KOIL (319m) Uncle Josh.
KTHS (384.4m) Musical comedy gems by KTHS orchestra.
10.30 p.m.
WJR-WCX (440.9m) "Static" with Gladys Sanderson and Ivah Hider
11.00 p.m.
KVOO (348.6m) Leon Shroeder, baritone.
WLS (344.6m) WLS Showboat.
WMAQ (447.5m) WQJ Chamber Music players.

BELMONT OFFICES FILLED BY COUNCIL

Municipal Positions Are Assigned at First Meeting of Year.

HAVELOCK, Jan. 19.—The inaugural meeting of the Belmont and Methuen Council was held on January 9th, with all members present. After signing their declaration of office, the members took their seats with Reeve Breckenridge in the chair.

Moved by Councillors Sanders and Spencer that Council let to Arthur Coon the contract of placing 150 yards of gravel on the Seymour-Belmont boundary across the west half of Concession 5, Belmont, at $1.00 per yard, providing Seymour Township will meet the grant with 50%.

Moved by Councillors Whitney and Barrons that the council instruct the Treasurer to subscribe for seven copies of the Municipal World.

On motion By-law 681 was given its several readings and passed, signed and sealed. This By-law confirms the appointment of the following officials for 1928

Moved by Councillors Whitney and Barrons that Grant Dafoe be appointed clerk at a salary of $200.00 with postage, stationery, and long distance telephones, calls extra.

Moved by Councillors Sanders and Spencer that Wellington Burgess be appointed treasurer at a salary of $150.00 with postage, stationery and revenue stamps extra.

Moved by Councillors Whitney and Barrons that the assessor be paid $140.00 for his services this year, this amount to include postage and stationery.

Moved by Councillors Spencer and Whitney that Robert Marshall Jr. be appointed assessor for 1928.

Moved by Councillors Spencer and Whitney that James W. Russell and R. W. Burgess be appointed auditors for 1928 at a salary of $12.00 each.

Moved by Councillors Sanders and Barrons, that H. W. Brown be appointed Sanitary Inspector at a salary of $3.00 per day and thirteen cents a mile one way.

Moved by Councillors Spencer and Whitney that Henry Pacey be appointed member of the Local Board of Health.

Moved by Councillors Barrons and Whitney that W. S. Davidson and Terry Fitzpatrick be appointed sheep valuators at $3.00 per day and thirteen cents a mile one way.

Moved by Councillors Spencer and Whitney that Hugh McArthur be appointed Weed Inspector at $3.00 per day and thirteen cents a mile one way.

Moved in amendment by Councillors Sanders and Barrons that James Freeman be appointed Weed Inspector at same salary as motion. Amendment carried.

Moved by Councillors Barrons and Whitney, that the salary of Reeve and Councillors be $75.00 per year.

Moved by Councillor Spencer in amendment that the salary of Reeve and Councillors remain as in the past. There being no seconder to the amendment the motion carried.

Moved by Councillors Spencer and Barrons that the printing be given to the Havelock Standard at $170.00 with extra per name for Part III. Voters' List.

Moved by Councillors Whitney and Sanders that the following road grants and accounts be passed and orders drawn on treasurer for same W. J. Peoples, $5.00; Peck, Kerr and McElderry, $67.04; Municipal World, $7.00; Gilbert Steenburgh, $4.00. Total, $83.04

GIRL RECOVERING; MOTHER STILL ILL

Mrs. Deignton Has Been Unconscious Since Admission To Hospital.

TORONTO, Jan. 19. Canadian Press. — Joan Deignton, the seven-year-old daughter of George Deignton, who is in the Sick Children's Hospital, suffering from severe head injuries she received at the hands of her father on Saturday when he struck her with an axe, is reported to be rapidly recovering. No change, however, is reported in the mother's condition. Mrs. Deignton has been unconscious since her admittance to hospital on Satuday.

DELORO GIRLS MEET.

Sunnyside Club Holds Annual Meeting and Election of Officers.

MARMORA, Jan. 20.— Deloro Sunnyside Club recently held its annual meeting when the girls welcomed five new members and elected new officers as follows:

President—Eileen Mantle.
Treasurer—Elizabeth Tutier.
Secretary—Madeline Gaffney.

The rest of the evening was spent in the usual social manner.

September was the seventh month of the year in the Roman calendar, when it was known as Septimus.

Went To See Mother; Convict Is Let Off

AUBURN N.Y., Jan. 19.—(Canadian Press.)— Because he was shot in the course of capture after escaping to see his mother before she died, Sonny Parlieu, Auburn prison convict, charged with escape from Victory Road Camp on Sept. 9, 1927, has found leniency at the bar of justice.

When arraigned before Justice Rodenbeck in the Supreme Court here, Sonny was given suspended sentence.

READ THE WANT ADS.

ENGLAND STRUGGLES WITH BAD WEATHER

The UPPER picture presents a picturesque view of the English countryside near Epsom during the recent heavy snowfalls, which completely isolated many districts. The LOWER picture shows the Thames river at Walton bridge, swollen by the thawing snow, a short time before it burst its banks and deluged London with one of the costliest floods the old land has experienced in a century.

once-a-year

FURNITURE Bargains

AT HOME FURNISHING CO'S

February Sale

Hundreds of people have been waiting for this Annual February Clearance, which starts to-morrow—waiting to save money on their Furniture needs. Prices are slashed everywhere in the store, and here are a few remarkable Furniture values; in fact, honest-to-goodness bargains only obtainable at our February Sale. And, remember, all goods are marked down to

35 to 50% OFF

WINDOW SHADES

In all colors—white, green or cream. Standard sizes. Our price, 69c

MIRRORS 98c

White enamel frame. Perfectly true reflecting glass. Our price, only, each..... 98c

All-Steel Walnut Finish Bed Outfit $17.95

This serviceable Outfit consists of All-Steel Bed in walnut finish, Pure Felt Mattress with roll edge, and All-Steel Springs. Our February Sale price, complete, is..... $17.95

PURE FELT MATTRESSES

Made of clean new material and extra good strong ticking, with roll edge. Our price..... $6.75

FEATHER PILLOWS

Made of all pure feathers and Kapok. Heavy English ticking. Our price, pair..... $1.49

One only Chesterfield Suite

$149.00

3-piece Suite, Snyder make and guaranteed mothproof. Upholstered in a beautiful brown mohair, with silk reversible cushions. Regular price, $200.00. Our price, to clear $149.00

FIBRE SUITE $49.00

Consists of 3 pieces—long Settee, Arm Chair and Arm Rocker. In the newest finish, with beautiful silk upholstering. Our price..... $49.00

Flannelette Blankets $2.19

Best Ibex quality. 12/4 size—largest Blanket made, and guaranteed as represented. Our price, pair, $2.19

Dining Room Suite $98.00

Solid oak. Contains long Buffet, Oblong Extension Table and set of Chairs, upholstered in solid leather. Our price..... $98.00

CONGOLEUM RUGS

First quality Gold Seal.
Size 6 x 9 .....$5.50
Size 7½ x 9 .....$6.65

Walnut Finish Dressers

They have three drawers and good size mirrors and case. Our price, each..... $15.95

HOME FURNISING CO.

The Store That Can't Be Undersold

PHONE 1428 H. FLORENCE 208 CHARLOTTE

"Your Money Back if you can Buy for Less."

The Examiner

PHONES—Editorial 1601. Business Office 1600. Private Branch Exchange to all Departments.

The Examiner is a member of the Audit Bureau of Circulation.

The Daily Examiner, published every lawful evening by The Peterborough Examiner, Limited. Office, 419 George street. $6.00 per year, delivered in city; out-of-town subscribers, by mail, $4.50 a year.

The Weekly Examiner published every Thursday. Subscription price, $1.50 a year.

U. S. REPRESENTATIVES

Special U. S. Representatives—W. H. Stockwell, 629 People's Gas Building, Chicago, Ill.

New York—Chas. F. Miller, 225 Fifth Avenue.

Advertising Rates on application.

R. M. GLOVER, Managing Director.

FRIDAY, JANUARY 20, 1928.

PETERBOROUGH'S TREES.

Under the direction of the Board of Works, many trees throughout the city are being trimmed of useless branches and other dead trees are being cut down.

This is a very useful work and will effect an improvement on many city streets.

There are various sections where a judicious thinning out might be advisable, sections where trees are so crowded that they are interfering with each other's growth and making it almost impossible to cultivate lawns.

At the same time, however, it should be remembered that trees do not mature very rapidly, and sooner or later provision will have to be made to provide new ones where gaps have been left.

Peterborough is most fortunate in the possession of so many beautiful trees.

To look down upon the city from an aeroplane or from the top of Armour's Hill in mid-summer is almost like looking down upon a great park.

It should be the ambition of the city authorities to see that this condition is maintained, and to keep in mind the necessity of replenishing our store of trees when more are needed.

This is a matter that should receive some attention from the City Council.

THE BAR IS NOT WANTED.

Ontario with a population of a little over 3,000,000 people, has about 2,000,000 persons old enough to legally purchase liquor permits.

Yet so far in the present fiscal year only some 218,000 residents of the Province have secured the required authority to purchase liquor.

Making allowances for the fact that there is a certain amount of using one permit for the convenience of two or three people, the total number of patrons of the Government's system of liquor stores and beer warehouses is surprisingly small, and the number who are abusing the privilege forms a decidedly small percentage of the permit-holders.

Under the circumstances it is difficult to justify any demand for the sale of beer by the glass, and it is more difficult to understand the contention of certain temperance leaders that drinking at the open bar would be preferable to the present system.

The Examiner does not believe that the people of Ontario want the bar restored or a return made to the old conditions under such a method of dealing with the liquor question.

They—or the majority of them—are satisfied that so long as the present plan is strictly carried out and there are no more evidences of abusing the privilege than there have been up to the present, that Government control is preferable both to the wide-open sale of pre-war days and to the underhand and up-the-alley sale of the so-called prohibition era.

THE KILLER OF THE HIGHWAY.

The number of people killed or hurt in automobile accidents in the United States last year reached a total of approximately three-quarters of a million.

More than 24,000 lives were lost and 720,000 persons were injured.

These figures are appalling.

As The Calgary Herald says: "It is astounding to contemplate the fact that in a single year and in a single country three-quarters of a million people were either killed or maimed through ignorant or careless operation of a machine that was designed to bring comfort and happiness rather than death and suffering to the human race."

Any disease that caused so many deaths and so much pain would be studied closely by the finest minds in medical science, eager to find a means of checking such a terrible malady.

We are supposed to be sensible people, on the average, on this Continent.

Are we going to let this terrible toll go on year after year, or are we going to resolve that "ignorant or careless operation" of motor cars must come to an end.

The motor cars is here to stay.

We must, therefore, learn to use it so that it will no longer be a deadly killer, but a real friend of humanity.

DO WE NEED TO DO THIS?

Mild spells may be appreciated by the men who hold snow-ploughing contracts, but to the caretakers of the municipal skating rinks they mean nothing but a smaller pay envelope.

The Examiner understands that when, as during the present winter the absence of cold weather has made outdoor skating impossible, these city employees are put on a half-pay basis.

Economy is an excellent thing in the administration of public business, but in the case of men whose remuneration for a week when they are fully employed is but $15.00 and who require every cent of that money for the needs of their families and themselves, there is surely no ratepayer who would complain if these employees were paid their by no means princely salaries even when the rinks are not in use because of a thaw.

When the weather is cold they work long hours in looking after the rinks and keeping the ice in shape for the public, and in view of the shortness of the season and their small rate of pay, they should get the same break as the snow-plough brigade, who get their contract price whether there is snow to remove or not.

A proud and prosperous city like the one we are all so fond of surely does not need to save at the expense of a few temporary employees who are none too lavishly paid at best, and who have a place for every copper of their weekly salary.

CUT THE TAX IN TWO.

Much was said at Chatham on Saturday about the importance of the British market for Canadian tobacco. The Hon. John S. Martin, Provincial Minister of Agriculture, touched another point of no small importance when, addressing Mr. Motherwell, the Federal Minister in charge of a similar department at Ottawa, he asked the Government to reduce the present tax on Canadian cigarettes from $6 to $3 per thousand. Mr. Martin pointed out that millions of cigarettes are being smuggled into this country annually because of the prohibitive tax placed on the Canadian article by our Government, and he believed it would be an excellent piece of business if the tax were cut in two, as suggested in representations to the Advisory Tariff Board some time ago.

Mr. Martin's plea is one of common sense. The heavy impost placed on Canadian cigarettes is a poor piece of business and has been such from the start. Human nature is human nature the world over. It is not reasonable to expect people to pay 35, and even 50 cents, a package for cigarettes, if it is possible for them to secure the same article, smuggled or otherwise, at two packages for 25 cents. Yet this is just the situation now, a situation that is taking vast sums of money out of the pockets of Canadian tobacco growers, Canadian workmen, Canadian manufacturers and the Canadian Government as well.

From Ottawa the other day came an intimation that this year's Budget announcements would likely contain a reduction of the cigarette tax. This should be done. The Canadian levy now is exactly twice that of the United States and it should be reduced to the American level in order to be effective. If this is done the growing of fine cigarette tobacco in Canada will be encouraged, our Canadian manufacturers will have a chance, and Canadian retailers, especially in border districts, will be given an opportunity to get back much of the legitimate business that is now lost to them.

Mr. Motherwell indicated clearly at Chatham that he is anxious to do everything possible to assist the tobacco industry generally. He can perform a real service for it by insisting to his Cabinet colleagues that the cigarette tax be cut in two.—Border Cities Star.

TREAT THEM LIKE NATIVE SONS.

Olav Tellefsen, aged 28, champion of the South Norwegian Ski Association for seven years and winner of more than fifty local skiing prizes in Norway, is going to the Olympic games as a representative of Canada. The Olympic committee is to be congratulated upon taking him in the face of objections which should never have been made.

The objectors were Canadians. They based their protest upon the fact that Tellefsen is naturalized, not native. Yet to be naturalized he had to be a bona fide citizen. He had to prove five years' residence in Canada and he had to swear allegiance to the British crown. That ought to be enough for anybody. If Canada is to secure the best type of immigrants, and if immigrants are to be encouraged to take out papers of naturalization, they must be recognized, when naturalized, as Canadians in every sense of the word. They must be given just as square a deal as the native-born.

The Scandinavians are good settlers. J. T. Thorson, Rhodes scholar from Manitoba in 1910 and today a member of the dominion parliament, is the son of naturalized Scandinavians from Iceland. He is only one of the many who have made good in Canada. Lieutenant-Colonel H. M. Hannesson, former Conservative member for Selkirk, was another; Hon. "Tom" Johnson, attorney-general for Manitoba, was a third. The famous Falcon hockey team, which won the Olympic hockey championship for Canada in 1920 was largely composed of the sons of Icelanders.

Why shouldn't another athlete of Scandinavian descent win skiing honors for the dominion in 1928? Doubtless Olav Tellefsen will. Those who criticized his inclusion in Canada's Olympic team were hard up for something to criticize.—Toronto Star.

THOSE DRIVERS' PERMITS.

Hon. George S. Henry introduced a sound practice when for a dollar apiece he sold driving licenses last summer. The possession of such a license was evidence that the owner was competent to drive, either by reason or experience or after due trial in the case of the quite young or the partly incapacitated. The back of the license was also a handy place for the police to record convictions of the blacker kind.

About the only flaw in the scheme was that a great many people didn't bother to get a driver's permit and managed to see the year out without one.

The Ottawa Journal estimates that there were five thousand people in Ottawa who ought to have paid their dollar for a license and didn't.

The same could be said of a lot of people in St. Thomas and Elgin, and of all the other cities and counties in the Province.

It is to be hoped the authorities will see to it that there is no such slipping out of the obligation this year. It is unfair to the Provincial revenue, and unfair to those who conscientiously obey the law.

These permits are good for the whole of this year, so there is an easy way of getting at the delinquents. Few drivers have taken out their license plates yet for 1928, and it should be made plain by Mr. Henry that drivers must produce their permits when they apply for their car licenses. If they have no permit, then they should be refused their plates unless they buy their driving permits there and then.

This would still enable lots of people to get by; younger members of the family who borrow the car when they want it. These must be checked up by the police, and a good plan would be for the Minister to decree that drivers must do as they do in England—carry their permits with them when driving.

Unless there is teeth in the law this year, people will ignore it in increasing numbers in future.—St. Thomas Times-Journal.

EDITORIAL NOTES AND COMMENT.

The Border Cities Star suggests that Mr. Hanna should examine that barrel-shaped Seymour ghost. It might not have a permit.

Surely the latest atrocity should convince Michigan people that that State requires capital punishment.

The Varsity Grads are taking plus fours to Europe with them. Could you imagine the Peterborough team in that kind of garb if the blue and white had come through last winter!

The St. Lawrence waterway proposition is not producing any electrical energy yet, but it must be admitted that it is developing plenty of gas.

The Campbellford ghost, points out The Toronto Globe, did not "walk" the other evening when reporters kept vigil all night. It is evidently, adds our contemporary, a shy spook and resentful of publicity.

Henry Wise Wood is President of the United Farmers of Alberta for the thirteenth successive year. The veteran head of the farmers' organization knows his wheat, so to speak.

And now the Guelph policemen say they have been hearing ghosts. They should try to keep from dreaming when they fall asleep on duty.

CATTLE, GRAIN AND PRODUCE

TORONTO LIVE STOCK.

TORONTO, January 20. — There were no fresh cattle in yesterday morning, and the few stale left-overs were cleared early. A small offering of 155 hogs and a dozen lambs were cleared at steady prices.

Cattle prices are steady, and unchanged at the week's early decline of about 50c.

Heavy steers, choice	$11.00 to $11.75
Butchers, choice	10.00 11.00
do, fair to good	8.50 9.50
do, common to medium	6.00 7.00
do, heifers	8.00 9.50
Baby beeves	9.00 10.00
Cows, fat, choice	7.00 8.50
do, canners, cutters	2.50 5.50
Bulls, butcher, choice	6.50 8.00
Bolognas	3.50 4.00
Feeders and shortkeep.	8.00 9.50
Stockers, good	6.00 6.75
Calves, choice	13.50 15.50
Springers, choice	90.00 110.00
Milkers, choice	80.00 100.00
Lambs, choice	13.50 14.00
Buck lambs	9.00 10.00
Hogs, f.o.b. thick smooth	... 7.75
Hogs, selects, f.o.b.	... 8.25
Hogs, off cars, selects	... 9.15

MONTREAL GRAIN AND PRODUCE.

MONTREAL, January 20 (Canadian Press). — A feature of the domestic grain trade here yesterday was the demand that developed from exporters for Manitoba spring wheat and sales of several loads of No. 3 Northern were made at two cents per bushel under the Winnipeg May option, c.i.f., bay ports. There was some demand from local buyers for oats and a moderate trade was done at steady prices.

The flour trade was fairly active, and prices for spring and winter wheat grades were well maintained.

The demand for all lines of millfeed continued good, and values were firm. A moderate amount of business was done in standard grades of rolled oats and prices were unchanged.

The export trade in baled hay was quiet and the local demand was also limited, but prices were steady.

A weaker feeling developed in the egg market and prices for fresh eggs scored another decline of one to four cents per dozen, and storage eggs one cent per dozen. This was attributed to the fact that supplies were somewhat in excess of the daily requirements. The receipts were 611 cases.

Owing to the colder weather prevailing, the smaller receipts and a somewhat better demand from local and outside buyers for potatoes yesterday, a firmer feeling developed in the situation, and prices marked up five cents per bag. The trade was more active and sales of car lots of Prince Edward Island Green Mountains were made at $1.20 per bag of 90 pounds; Prince Edward Island White potatoes at $1.10 per bag of 90 pounds; New Brunswick Green Mountains at $1.10 per bag of 90 pounds in bulk; New Brunswick White potatoes at $1.05 per bag of 90 pounds in bulk; and Quebec varieties at 95c to $1.00 per bag of 90 pounds in bulk, ex-track.

Bean Demand Fair.

The demand for imported beans was fair and prices were firm. Car lots of choice white hand-picked were quoted at $2.80 per bushel, ex-track, and broken lots at $2.90 per bushel, ex-store.

The butter trade showed no improvement, the demand being still of a very limited character, but values were unchanged. The receipts were 135 packages.

The cheese market was dull and featureless. The receipts were 123 boxes.

Montreal Quotations

Oats, Canadian Western No. 2, 78½c.
Oats, Canadian Western No. 3, 74c.
Oats, extra No. 1 feed, 72c.
Flour, Manitoba spring wheat patents firsts $7.90.
Flour, Manitoba spring wheat patents seconds $7.30.
Flour, Manitoba spring wheat patents strong bakers, $7.10.
Flour, Winter patents, choice, $5.90-$6.00.
Rolled oats, bag 90 lbs., $3.65.
Bran $34.25.
Shorts $36.25.
Middlings $44.25.
Hay, No. 2, per ton, car lots, $13 00 to $13.50.
Cheese, finest Western, 19c-19¼c.
Butter, No. 1 pasteurized, 35¾c-36c.
Eggs, storage extras, 42c.
Eggs, storage firsts, 39c.
Eggs, storage seconds, 32c.
Eggs, fresh extras, 50c.
Eggs, fresh firsts, 46c.

CHICAGO CATTLE.

CHICAGO, January 20 (Canadian Press). — Hogs, 50,000; bulk desirable hogs, all weights, 180 pounds up, $8.25 to $8.40; numerous sales, $8.45; top, $8.45; most hogs at top price 180 to 215 pounds weights; few sales above $8.30 late; bulk 140 to 160 pound average, $7.75 to $8.25; pigs mostly $7.00 to $7.50; few selected lots strongweights, $7.75 to $8.00; bulk packing sows, $7.15 to $7.40; best kinds under 360 pounds, $7.50 to $7.60.

Cattle, 9,000; best fed steers in load lots, $16.25; part load, $17.00; bulk, $12.50 to $14.75; low cutter cows, $5.50 to $5.75; vealers, $12.75 to $14.00 to packers; outsiders, $14.50 to $15.00; few, $15.50.

Sheep, 13,000; top, $13.75 on choice 80 pound averages; choice 87 pound lambs to shippers, 40 cents higher, $13.65; bulk 82 to 90 pound lambs good and choice, $13.25 to $13.65; 92 to 100 pound offerings, $13.50 to $14.25; 87 to 92 pound Colorados, $13.00 to $13.50; fall clipped lambs, $11.75 to $12.00; 107 pound yearlings, $11.25; sheep steady; good to choice fat ewes, 115 to 130 pounds, $7.35; feeding lambs, bulk, $12.50 to $12.75; medium weights, $13.00.

CHICAGO GRAIN.

CHICAGO, January 20 (Canadian Press). — Keeping in step with an unexpected advance at Liverpool, wheat values here displayed pronounced strength at times yesterday, influenced also by unfavorable crop conditions, south-west. On the other hand, corn declined toward the last, owing a good deal to prespective larger receipts here.

Wheat closed firm, ⅛c to ½c net higher, corn ¼c to ⅝c off, oats unchanged to ¼c to ⅜c lower, and provisions unchanged to 10 cents up. Larger trading in future deliveries of wheat here than had been the rule of late was also an outstanding feature, but this stimulus was somewhat offset by late weakness of the corn market. Besides, Argentine wheat shipments for the week were almost 2,000,000 bushels greater than for the week previous, and were also decidedly in excess of the total a year ago. As the day drew to an end, selling to release profits did much also to lop off part of the earlier gains in the wheat market.

Corn prices suffered material setbacks after having scored rather brisk upturns owing to general rains over the corn belt. An increase of offerings from nearby territory, however, was in evidence on the price bulges, and there were also bearish effects from Chicago purchases of about 2,000,000 bushels of corn to arrive. Oats were governed by the action of corn.

Provisions were firmer, reflecting the trend of hog values.

Wise and Otherwise

The hardest thing in the world to hold, besides a royal flush, is your own.

Biologists devote a great deal of their time to cell life—criminal courts too little.

Be circumspect. One of the disadvantages of being a recognized liar is you may want to tell the truth sometimes.

Economist: A fellow who spends all his money trying to figure out how to save a little of it.

You can't always tell. Just because a man is using flowery language is no sign he is handing out bouquets.

An official probe is something that endeavors to find out after the damage has been done what everybody should have known before.

Maybe there is room at the top. But look what you generally have to climb over to get there.

Dictionary. A book to which you refer after an argument over how to spell a word to find out you were wrong.

Life is so paradoxical. A lot of people keep their noses to the grindstone all the time trying to hold their heads up.

Sage advice isn't worth so much after all. For ages platitudinists have been telling us to forge ahead, and look what happened to the blacksmith.

The reason a wife can always find things at home that a husband can't is because she leaves home later in the day than he does.

(Copyright, 1928, NEA Service, Inc.)

A Thought

THOUGHTS ON LOYALTY

If you are working with or for a man, by all that is good and great, be loyal to that man, or be fair to yourself and resign.

To remain in a position and pay and then bite the hand that feeds you—to knock the man who pays you—to try to elevate yourself at the expense of your employer, is ingratitude, injustice—treason.

The dirtiest kind of dishonesty is disloyalty. There is nothing produced on earth quite so low as that of the ungrateful man.

Disloyalty is the abridgment of all human baseness. It is ignorance of head and ingratitude of heart.

No business organization can successfully cooperate, where the corrosion of disloyalty is rusting off the hinges of human effort.

We can lock the safe, count the cash, check up the stamps, and introduce the time clock; but disloyalty must be dismissed or the organization will be ditched.

If you are working with or for a man, work with and for that man and his organization—for your organization.

And remember this: Every time you criticize others in the organization, without showing, in a friendly way, and by your own example, a better way, you are simply costing the concern in cash, in confidence, in cooperation, more than you are worth, no matter what your pay may be.

Finding fault with others in the organization increases your obligation to introduce the necessary means of mending the mistakes.

Constantly criticize, if you want, but do not condemn others until you are ready and willing to help correct what is wrong, and, above all things, be loyal to the man who has placed you in a position to help him help others and to help yourself.

The Salvation Army each year gives about 450,000 Christmas dinners, 175,000 toys, and more than 25,000 Thanksgiving dinners.

Lesson No. 8

Question: Why is the *emulsified form* the more efficient way for me to realize the health-giving benefits of cod-liver oil?

Answer: Because when cod-liver oil *is emulsified* it is more perfectly absorbed, and does not disagree with digestion. Take

SCOTT'S EMULSION

LADIES! COME TO-MORROW!

HATS

COME AT "9"

Reg. values to $10. Your choice of our finest grade Hats

$1.50

HATS 99c

REG. UP TO $5.00

FREE! Bobbed Hair Combs to Every Customer Saturday!

FELTS, VELETS, SATINS, ETC. ALL THE SEASON'S LATEST STYLES

Come to this special selling to-morrow and you'll be delightfully convinced that our reputation for chic and economy is more than ever deserved. Our Millinery section is a riot of smart models.

Crepe and Georgette Scarfs, reg. $2.00 $1.29

Silk Hose 89c
A Real Honest Value. Reg. $1.50

SILK, SILK AND WOOL, AND WOOL HOSE Reg to $1.50 49c

PURE SILK HOSE, FULL FASHIONED 12 new shades. Reg. $2.00 98c

SILK HOSE
Service weight. Full fashioned. Reg. to $2.50 All shades, 2 PAIR FOR $2.75 1.39

A Complete Clearance Of Our Entire LINGERIE STOCK

Silk Vests Regular $1.29 69c

Silk Bloomers Reg. 1.50 79c

Silk Slips Reg. $1.75 $1.19

NOVA SILK GOWNS AND SLIPS Reg. to $4.50 $2.98

SILK VESTS All Sizes New Shades Reg. $2.00 98c

SILK BLOOMERS Reinforced Crotch Reg $2.50 1.49

SILK SLIPS Shadow Proof Reg. $3.00 $1.79

FRENCH KID GLOVES Fowne's Finest Quality Reg. $3.00 $2.19

BRASS
345 GEORGE STREET

CHAMOISETTE GLOVES All the Wanted Shades Reg. 95c 49c

R. ANDERSON IS CHAIRMAN

Elected at First Meeting of Havelock School Board.

C. JAMIESON SECRETARY.

HAVELOCK, Jan. 20.—The inaugural meeting of the Havelock School Board was held in the school on Wednesday evening, Jan. 18, with all members present. After the newly-elected members, Trustees Jamieson, Fraser and Rigby had taken their declaration of office, the secretary called for nominations for chairman. Moved by Trustees Anderson and Rigby, that H. W. Roche be chairman.

Mr. Roche thanked the mover and seconder of the motion for the honor but declined to accept. He had the office before and thought there were other members on the Board who should have that honor, and that he would be glad to help in any way he could whoever received the appointment.

It was then moved by Trustees Rigby and Scully, that Robert Anderson be chairman. Mr. Anderson moved in amendment that Mr. Fraser be appointed chairman. Mr. Fraser declined in favor of Mr. Anderson and Mr. Anderson was declared elected.

C. Jamieson was appointed secretary for 1928 on motion by Trustees Rigby and Scully.

A communication was read from R. Buchanan, caretaker of the school, requesting an increase of salary. The present salary is $960.00 and Mr. Buchanan thought in view of the fact that it was a position requiring full time that the salary should be increased to $20.00 a week.

On motion by Trustees Roche and Fraser the matter was left over until next meeting.

An application was received from F. B. McAdam for the position of school attendance office and on motion by Trustees Scully and Roche he received the appointment at a salary of $25.00.

On motion of Trustees Roche and Fraser the following accounts were passed:

R. J. McCutcheon, welding school seat, $1.50; W. C. Hildred, entrance fees and guarantee fund, $7.

Principal P. Yuill addressed the Board in regard to the art exhibit under the auspices of the school to be held on Thursday, Friday and Saturday of this week, the receipts of which are for the purpose of purchasing pictures for the school. Mr. Yuill asked that the Board give them some help in getting these pictures framed, as the number purchased will depend on the amount of proceeds from the exhibit. It was moved by Trustees Fraser and Scully that the matter be left over until the next meeting for more definite information.

It was moved by Trustees Roche and Scully, that the secretary-treasurer be bonded for 1928 for the same amount as 1927 ($1,000.00) the bond to be procured from the same bond company as last year.

After discussion on the condition of the school yard, Trustees Roche and Jamieson were appointed a committee for 1928 to look after school repairs and keeping up the school yard, on motion by Trustees Rigby and Scully.

Voice of the People

Letters to be printed in the Voice of the People column must be received at The Examiner office on the day before it is desired to have them published.

ABOUT THE NEW SERIAL

To the Editor:

Sir.—I am a patron of The Examiner, but I want to beg of you to have a little talk. I have been pained as I read our daily paper. It is sad enough to read of tragic occurrences, but when they are encouraged by the trash of such as the Regent Fox News of the gay and tragic life of the Canary Murder case, to be handed out to the minds of our young men and women of the country, it is too much. The comment of clean-minded people is: What are we going to end up in? No wonder our jails and prisons and asylums are full because of the dope that is poured into the minds of our young people. My young son saw the ad. on page nine, but my pained mind could not bear to let him see the story. I maintain it is scandalous and, if continued, I will refuse to continue the issues any longer. When it is a local paper, it is not supposed to be filled with dime novels.

Sincerely,
A SUBSCRIBER

P.S.—Even my boarder from Scotland said it would not be allowed at home.

Editor's Note:

It is not customary to reply to anonymous letters or to print them in The Examiner, but when an attack is made on The Examiner, we do not object to giving it publicity.

It is unfair at this stage to judge the new serial story. There is absolutely nothing in this story to call forth such a reprimand as the above letter, and the letter is doubly unfair since the writer could not have possibly read the entire story. The Examiner is running it at the same time as hundreds of other newspapers, and only a few in each newspaper office have had the opportunity to read the succeeding installments. We wish to assure readers that this serial story is not calculated to hurt the minds of even young people.

The objection that such stories would not be allowed in the Old Country is based on misapprehension, since there are no more sensational stories published in the world than in the Old Country newspapers and magazines.

RE GHOSTS.

To The Editor of The Examiner
Dear Sir:

Some fifty years ago Mr. A. P. Pousette rented the farm house in the present Nicholls Park and employed me to do carpenter work in it. One day I had to leave it for material when a young woman cleaning there told me the house was haunted and dared not stop alone. She said that ghosts had been seen wandering around. I told her I did not believe such nonsense, but she did and went off and left the work. I told Mr. Pousette about the ghosts and he said they did not like lawyers and would not trouble him. Two days later I went before dark to get a rough fire board to replace it with something more neat. When I reached the veranda I heard a strange noise in the house. I unlocked the front door and in the dark moved crates of furniture and found the racket came from behind the board I wanted. I struck a match and looked over the top, when the thing blew in my face and blew the light out. I then got a club and beat at the noise. I took a bunch of wiggling stuff to the light outside and found it was five night hawks, so heavy that they had broken down the nest. It was the mother bird that had blown out the light. I could tell more similar stories to show there is nothing in most ghost stories if investigated. A mouse caught in a trap by his tail and going down stairs made a splendid story; a rat caught in the wall and screaching one night was stopped by a good thump on the plaster.

Yours truly,
E. COURTNEY.

PREMIER DENIES CABINET RUMOR

No Change Planned, Says Ferguson, When Stories Told Him.

NOT JUSTIFIED.

TORONTO, Jan. 20. — Honors for persistency upon the point of pending changes in the Ferguson Cabinet so far remain even between the local evening press and Premier Ferguson. Reports of the resignation of Hon. Dr. Forbes Godfrey met emphatic denial on Wednesday. Yesterday the same journal returned with a story of the projected transfer of Hon. John S. Martin to the portfolio of education, and the elevation of Col. Tom Kennedy, M.P.P. for Peel, to fill the breach thus created. Premier Ferguson, however, countered this rumor as determinedly as its predecessor, denying that there was any basis for it in fact.

"Like the other," he said, "it is made out of whole cloth. While he is about it the writer might just as well tell me the date of my own resignation."

The Premier declared comprehensively that there was no question of Cabinet reorganization in the air. It had never been suggested or contemplated, he said, adding humorously that he would fail to see the justification for any change in the personnel of the present Government.

Campbellford

CAMPBELLFORD, Jan. 20.—Mrs. Kearn and son, Ferris, Toronto, have returned home after spending a few weeks as the guest of Mrs. Kearn's mother, Mrs. J. B. Ferris, Saskatoon avenue.

The press representatives from all the daily papers who have been in town investigating the Keating Ghost gave up the ghost in more ways than one and returned to their respective offices yesterday.

Lionel Dagleish is visiting his sister, Mrs. Allen, Bedford Road, Toronto.

Harry V. Lockwood, brakeman on the C.N.R. trains number 101 and 100, Belleville to Peterboro, is back on duty again after spending several weeks in the southern states. Mr. Lockwood was granted one month's leave of absence on account of poor health.

Captain T. E. Hyland has intimated that there is every possibility of there being a decided change in the local motion picture management.

GRACE CHURCH HAD GOOD YEAR

Reports Show Progress in All Activities of Millbrook Congregation.

SOCIETIES PROSPEROUS.

MILLBROOK, Jan. 20.—There has probably not been a more successful year in the history of Grace Presbyterian church than was reported at the annual meeting held in the church on Tuesday afternoon, January 17, the pastor, Rev. John Riddell, presiding.

Optimism was the key-note of the large gathering, the congregation being well represented by both men and women, indicating that interest in the activities and welfare of the church is not a mere matter of form but is deeply rooted in the hearts of its people.

The pastor's personal report of the year's work was most comprehensive, covering visitations among his people, an increased number of communicants enrolled on the church register, baptisms, marriages, etc., and the record of the twelve months, as presented by church officials, and representatives of the various organizations, showed progress, faithful service, and a keen desire to fulfill the duties assigned, while finances are in a very satisfactory condition.

W. T. A. Deyell reported for the Sunday school, in the absence of the treasurer, George McKnight, who is at present attending the O.A.C. at Guelph. The school has been growing rapidly in recent months, and is a most flourishing branch of the church's activities.

The Women's League, which embraces in its membership practically all the women connected with the church, had a lengthy statement of work accomplished successfully, the financial result netting $1,325.00. While a considerable sum has been expended on worthy objects through the year, there is still a substantial balance in the bank. The treasurer, Mrs. J. R. Eakins, reported for this organization.

The Woman's Missionary Auxiliary could also look back upon a year of useful and growing activity, its allocation of $100.00 having been more than met, and the Christian Endeavor Society, which was organized in the fall months, with Miss Phyllis Kidd as President, has a large attendance each week, a sustained interest in its varied program, and a bright outlook for future undertakings.

W. T. A. Deyell presented the financial report, for the church, its items and sum total being quite satisfactory. The election of officers for the year resulted as follows:

Congregation Secretary— Charles Thorndyke.

Financial Secretary—H. R. Armstrong.

Treasurer—W. T. A. Deyell.

Constipated?

Take NR—NATURE'S REMEDY—tonight. Your eliminative organs will be functioning properly by morning and your constipation will end with a bowel action as free and easy as nature at her best—no pain, no griping. Try it. Only 25c.

Mild, safe, purely vegetable—

NR TO-NIGHT TOMORROW ALRIGHT

Recommended and Sold by
13 Peterborough Druggists.

JEAN RIDDICK YARN SHOP

412 George Street

SPECIALTY SHOP FOR STOCKINGS AND LINGERIE

Every Wednesday and Saturday we place on Sale Special Values One of To-Morrow's many Specials will be:

Ladies' Silk and Wool and all Silk Stockings, good weight, light colors - - - 39c

Tu. F

ANNOUNCING A GRAND

OPENING SALE

Of the Smartest and Most Stylish in

LADIES' COATS
HATS AND DRESSES

AT PETERBORO'S NEWEST STORE FOR LADIES

Florence's Exclusive Shoppe

311 GEORGE ST. - OPP. CUSTOMS

Brass-Surprise-Amazement-Shock

A Bargain Bomb Bursts That Will Rock The Whole City!

Gigantic Sale!

SEE WINDOWS

Come Expecting The Greatest Bargains of a Lifetime. Starts at 8.30 a.m

TO THE SALE

PURE WOOL PULLOVERS & SWEATER COATS REG. $3.50 94c

Work Pants Heavy Wool Tweeds, Moleskin, etc. Regular to $3.00. $1.98

HOSE Fancy Wool, English Makes. Regular 85c. 2 FOR $1.10 59c

Work SHIRTS 89c Military Flannel, Blue Chambray and Twill.

All Styles All Colors 3 for $2.75 94c

BROADCLOTH SHIRTS

TURNBULL'S AND PENMAN'S COMBINATION UNDERWEAR White and Natural Yarns. All Sizes. $1.59

FREE! Automatic Pen Knives with every $1.00 Purchase.

Broadcloth Shirts Collars attached and to Match. Every Shirt Guaranteed. Values to $3.00 3 for $4.00 1.39

TIES Cut Silk. Reg. 95c 2 FOR $1.00 55c

GLOVES LINED & UNLINED Mocha, Cape, Suede, Reindeer, Suede Pigskin, etc. $1.88

BROADCLOTH AND FLANOLA PYJAMAS In Forsyth, Tooke, Strand, etc. Your size is here. $1.89

TO THE SALE

FOWNES WOOL GLOVES	89c	PENMAN'S HEAVY FLEECE COMBINATIONS Regular $2.00	$1.49
HANDKERCHIEFS DOZEN	79c	PENMAN'S HEAVY WOOL SHIRTS AND DRAWERS Regular $2.00. Garment,	$1.29
SILK SCARFS	$1.49	STANFIELD'S RED LABEL SHIRTS AND DRAWERS	$1.98
Van Heusen and Forsyth Semi-Soft COLLARS 2 FOR 25c	15c	ZIMMERKNIT COMBINATION UNDERWEAR	98c
CASHMERE HOSE Regular 75c	49c	PENMAN'S PREFERRED COMBINATION UNDERWEAR. Regular $3.50	$2.79
PIGSKIN WORK MITTS. Regular $1.50	98c	FLEECE-LINED AND WOOL SHIRTS	49c
WOOL FLANNEL WORK SHIRTS Khaki or Grey . Regular $2.00.	$1.25	STANFIELD'S RED LABEL COMBINATIONS Regular $4.50	$3.95
Muleskin WORK MITTS AND GLOVES Regular 75c	43c	PENMAN'S NO. 95 SHIRTS & DRAWERS	$1.98
PENMAN'S HEAVY WOOL SHIRTS AND DRAWERS. Regular $1.50. Garment	99c	HEAVY ALL-WOOL SWEATERS Regular $3.50	$1.98
PENMAN'S FLEECE SHIRTS AND DRAWERS Regular $1.00	79c	CAPS. With and Without Fur Bands. Regular $1.75	89c
STANFIELD'S 3200 COMBINATION UNDERWEAR Regular $3.50	$2.79	$5.00 FELT HATS	$2.95
PENMAN'S 95 COMBINATION UNDERWEAR Regular $4.75	$3.95	$3.00 FELT HATS	$2.39
PENMAN'S MERINO COMBINATIONS	$1.49	$1.50 FANCY HOSE 3 FOR $2.50	88c

Wool Mitts 25c

$2.50 CAPS $1.95

50c GARTERS 33c

BLUE O'COATS REG. $30.00 $18.75

"WHERE YOUR MONEY DOES DOUBLE DUTY"

BRASS

329 GEORGE STREET

TWEED O'COATS REG. $24.00 $15.00

Tender budding leaves grown 4,000 to 7,000 feet elevation used in "SALADA". Packing done automatically without human hands touching tea—hence outstanding strength and purity of "SALADA". At all grocers—75c to $1.05 per lb.

"SALADA" TEA

263

G. E. BURNHAM NEW CHAIRMAN

Elected at Inaugural Meeting of Millbrook School Board.

COMMITTEE NAMED.

MILLBROOK, Jan. 20.—The school board held its inaugural meeting in the secretary's office on Wednesday evening, and organized as follows for the current year:

Chairman, George E. Burnham; Secretary-Treasurer, A. A. Smith; Management Committee, Messrs. J. A. Vance, L. C. Russell, and H. R. Armstrong.

BARACA CLASS OFFICERS

Harry Blewett is President of Gilmour Church Young Men.

The regular business meeting of the Baraca Class of Gilmour Memorial Sunday School was held on Sunday morning, January 15. The officers for the coming year are as follows:

President—Harry Blewett.

Vice-president—Dawson Paul.

Secretary-treasurer — Reg. McMullen.

Lookout Committee—All the members of the class.

Sports Committee—Gordon McGregor, Clarence Mann, and Dawson Paul.

Teacher—Mrs. J. Gordon Mann.

DIVISION COURT HELD.

Two Cases on Docket Dismissed—Other in Wrong County.

OMEMEE, Jan. 20.—Division Court was held in the village on Friday. Three cases were on the docket, two of which were settled out of court.

The case heard was that of Joel Cornelius suing Herb Biglow, of Cavan, for wages, owing to the defendant not residing in this county. Judge Swayze who presided, declared the case would have to be tried at Millbrook.

Victor

(VE) Orthophonic Records

The Black Jacks

Comic Black-face Dialogue

Duet George Le Maire and Rex Van 21054

"The Black Jacks"

A new vocal record of the latest success

Among My Souvenirs

and

Nola

The ever popular novelty success

Sung by The Revelers - Record No. 21100

My Blue Heaven

Vocal	Gene Austin	20964
Fox Trot	Paul Whiteman and His Orchestra	20828
Organ	Jesse Crawford	21092
Instrumental	Victor Concert Orchestra	35875

Diane

Waltz	The Troubadours	21000
Organ	Jesse Crawford	21146

Just a Memory

Fox Trot	Paul Whiteman and His Orchestra	20881
Vocal	Harold Yates—Cooper Lawley	20907
Organ	Jesse Crawford	21053

On a Dew, Dew, Dewy Day

Fox Trot	Nat Shilkret and The Victor Orchestra	20819
Duet with guitar	Jim Miller—Charlie Farrell	20906

Also the latest Red Seal records by famous Victor artists

Victor Talking Machine Co. of Canada, Limited

Heintzman & Co.

Orthophonic and Record Dealers

Royal Bank Building, George and Hunter Sts.

E. V. WARNE

We are George Street Representatives for Orthophonics and Records, 325 George St.

WINTER SCHOOL GREAT SUCCESS

United Church Course at Cobourg Attracts 125 Workers.

STUDYING LEADERSHIP.

BAILIEBORO, January 20. — The seventh annual winter school of the Bay of Quinte Conference came to a close at Trinity Church, Cobourg, on Sunday evening.

The classes were largely attended this year, as there were approximately one hundred and twenty-five members registered, and a most interesting week was enjoyed by the members of the school.

Miss Semmons, of Toronto, was in charge of the children's division, Unit 1, and also of the C.G.I.T. group. Rev. J. E. Beckel was leader of the C.S.E.T. group, while Rev. Frank Lankford and Rev. Manson Doyle dealt with materials and methods in the adult or general course in teacher training classes. Rev. H. B. Neal, of Wooler, was in charge of the training in the devotional and worship life. Rev. Mr. Washington, of Fenelon Falls, conducted the morning vespers during the week, and Rev. George A. Brown, of Kingston, the evening vespers. Rev. Mr. Tanton, of Cobourg was in charge of one group for the morning Bible study, and Rev. Mr. Harston, of Campbellford, of group No. 2.

Rev. R. T. Richards, of Port Perry, conducted a series of lectures on "How We Got Our Bible." Rev. Mr. Williams, of Toronto, conducted a series of talks on "Our Mission Fields," and had missionaries from the various fields tell of their work in foreign lands. Rev. Mr. McDonald spoke of his work in Korea, Dr. McKenzie of China, Rev. Mr. Lloyd of Africa, and Rev. Mr. Williams of Formosa.

Rev. Charles D. Daniels, of Campbellford, made a very capable president. His slogan was "Be on time," and he also took full charge of the recreational periods.

Rev. Mr. Bunt, of Enterprise, acted as a most capable secretary, while Miss Alice Scarf, of Cobourg, was the registrar for the school. Miss M. Abernethy, A.T.C.M., of Courtice, presided at the piano during the week.

Rev. J. E. Todd, of George Street Church, Peterborough, conducted the services on Sunday morning and evening, while the president, Rev. C. D. Daniels, conducted the Sacrament service at the close of the evening service.

The school was counted one of the most successful yet held.

Among those who registered at the school were: Misses H. Cannon, M. Hayden, J. Reyner, E. Kerr, E. Woods, A. Gould, D. McCullogh, J. Nichols, G. Blodgett, A. Gould, S. Hare, Mrs. W. Stevens, Mrs. J. Hayden, Mrs. W. Pearce, Mrs. W. Tanton of Cobourg, C. Buttars, W. and R. Benson, Misses B. Brisbin, A. Lander, C. Tinny, Plainville, Miss I. Nelson, Garden Hill, S. Gray, M. Pollard, L. Graham, Port Hope, E. Mann, Baltimore, Maurice Young, Bath, A. Bragg, A. Parker, Newcastle, B. Hancock, Port Hope, A. Robins of Roseneath, C. Clemence, Whitby, M. Rousehorn, Madoc, Rev. R. McVey, Lansdowne, Gladys Simpson, Symore, J. Fry, Symore, R. Benson, Plainville, Clarence Grills, Campbellford, A. Fisher, C. Tamlin, B. Sluggett, Woodville, F. Barnard, Bailieboro, G. Williamson, Camborne, G. Stephenson, N. Taig, Campbellford, E. Harcourt, Port Hope, J. Patterson, Trenton, Rev. C. D. Daniels, Campbellford, Rev. H. Bunt, Enterprise, Rev. A. McLauchlin, Grafton, M. Abernethey, Bowmanville, A. Scarfe, Cobourg, Rev. W. Harston, Campbellford, Rev. W. Tanton, Cobourg, Rev. G. Williams, Toronto, Rev. R. T. Richards, Port Perry, Rev. G. Brown, Kingston, J. Fisher, Camborne, O. Wraggs, Clarke, W. Brown, Maple Grove, B. Brisbin, Fenella, M. Buttars, Harwood, G. Pound, Belleville, B. Cowing, Fenella, L. Millar, Cobourg, C. Courtis, Kingston, Rev. G. Gardiner, Frankville, V. May, Cobourg, L. Locke, of Vernonville, Nina Immell, Grafton, Rev. D. Bridgeman, Toronto, Charles Blezzard, Baltimore, N. Semmens, Toronto, Rev. H. Neal, Wooler, G. Lang, Hull's Corners, N. Harper, of Camborne, H. Buttars, Plainville, R. Brown, Camborne, Rev. S. McKee, Baltimore, Mrs. D. Haig, Cobourg, Rev. C. Washington, Fenelon Falls, G. Cole, Plainville, H. Skitch, Cobourg, B. Curtis, Mill Valley, and many others.

SUB. CREW DROWNED NOT ASPHYXIATED

Doctor Says Autopsy Reveals Water and Oil in Lungs.

BOSTON, Jan. 20. — The 32 men whose bodies were recovered from the sunken submarine S-4 died of slow drowning, the naval court of inquiry investigating the S-4 disaster was informed yesterday. Dr. George B. McGrath, medical examiner of Suffolk County, presented to the court the results of autopsies performed on several of the bodies as well as blood tests made in three instances.

The latter tests, the medical examiner said, revealed no carbon monoxide or chlorine gas in the blood, while the carbon dioxide content with "within limits normal after death."

In support of his finding that death by drowning had been slow or gradual, Dr. McGrath said he had found the lungs of eight bodies on which autopsies were performed filled with water and oil, and a large quantity of water also in the chest cavities. The presence of water in the chest cavities, he said, indicated that a mixture of air and water had been breathed for some time before death.

ALTER RULES FOR BEER SALE

Brewers Confer With Liquor Control Board To Discuss Changes.

SALE BY BOTTLE ONLY.

TORONTO, Jan. 20. — Brewery interests of Ontario, Quebec and Manitoba spent yesterday morning in conference in the quarters of the Canadian Manufacturers Association, and immediately thereafter took the burden of their deliberations to Chairman Hanna and his colleagues of the Liquor Control Board. The result was an agreement between the brewers and the government commissioners to abolish the sale of beer by the half and quarter barrels and also the working out of a revised plan of operation for the brewery warehouses of the province, with a view to preventing discrimination against or in favor of the handling of any particular brand of beer.

The conference is thus regarded as having had a twofold effect of utmost importance. In the elimination of sale by the half and quarter barrel, and the consequent restriction of it to bottles, an important step is believed to have been taken in checking illegal sale in hotels. In the revision of the present system of brewery warehouses an important step is believed to have been taken in ironing out dissatisfaction which has existed amongst some brewers over the treatment which these establishments have been according their product.

Between 60 and 70 brewers attended the meeting, which reached a substantial accord in its views. This accord was afterwards shared by Chairman Hanna and his co-commissioners when matters were discussed with them.

Will Thwart Law Breakers.

The difficulties in regard to sale with which the brewers have been contending were principally concerned with the quarter and half-barrel units. These kegs were declared to be finding their way into the hands of law violators, and particularly to be convenient for hotels to connect to their bar taps if they should desire to break the law. There was general agreement, accordingly, upon the proposal to limit sale in the future to beer by the bottle.

The case with regard to the brewery warehouses was one wihch has been vexing both the brewers and the Liquor Control Board. The plan in the p[illegible] has been for sufficient brewers to associate themselves together so that the expenses of a warehouse could be met, the minimum number necessary being four. The warehouse is then opened, the Government appointing an inspector to supervise its sales and the breweries concerned nominating their own representative to handle the clerical and other labors. The result of this system—an account of which complaint has developed, has been that certain breweries have obtained preponderance in the warehouses. It has even been claimed that influences have been brought to bear upon the salesmen there to induce them to discriminate against certain brands and in favor of others.

Commission Will Control.

The remedy which is being adopted for this situation is to have the warehouse staffs placed under the control of the Liquor Commission. In future the general manager of the brewery warehouses for the Control Board will have full power to hire or discharge not only the Government inspectors there, but also the general staff which handle the goods.

In the course of yesterday's discussion the issue of beer-by-the-glass was raised. The overwhelming consensus of opinion amongst the brewers was declaredly opposed to it on the grounds that nothing which savored of the return of the bar was desired. Sale by the bottle at tables, as in Quebec Province, was generally favored as the trend which the brewers would like to see future legislation follow.

A service for sending photographs by telegraph has just been started between Berlin and Vienna.

A recent census of Manchuria shows that it has 27,490,000 people, which is 5,000,000 above all previous estimates.

Concentration is the secret of

"oTo"

TRADE MARK REGISTERED

DOMESTIC COKE

Coke—like sunbeams—the more you concentrate, the greater the heat. "oTo" Coke is the most concentrated domestic coke made—it has more body than other cokes. That's why "oTo" Coke holds the fire better and lasts longer. And "oTo" Coke will save you 25% to 35% on your fuel bill.

"oTo" PRONOUNCED "AUTO"

— ASK FOR IT BY NAME —

SALE BALANCES

Well Worth Picking Up

As usual, our recent sale practically exhausted many of the most wanted lines. The few garments or articles that are left of these lots are now laid out for an immediate clean-up at almost give-away prices. They are just as good and desirable as what were so eagerly bought during our sale, but we must let them go now at some price to effect a clean sweep. Don't mistake this—they are all new this season's goods, and our best sellers all season, now down to some odd lots.

GROUP NO. 1—LADIES' COATS, priced lower than ever. This season's Coats. Regular up to $25.00. Will go at..... $9.75

GROUP NO. 2—BETTER LINE OF LADIES' WINTER COATS. Sells regularly up to $30.00. Will go at..... $13.85

GROUP NO. 3—LADIES' SILK, CANTON AND FLAT CREPE DRESSES. These Dresses are left over from real good lines. For a clean sweep, now selling less than half-price..... $6.85

GROUP NO. 4—LADIES' NEWEST STYLE FLANNEL DRESSES. Regular values up to $6.50. Now for..... $2.95

GROUP NO. 5—LADIES' SILK CANTON DRESSES. Only a few left of this wonderful bargain. Now for..... $2.95

GROUP NO. 6—CHILDREN'S AND MISSES' SERGE, FLANNEL AND CREPE DRESSES. Regular up to $6.50. Now..... $1.95

WHITE AND STRIPED FLANNELETTE. Sale price, yard..... 19c

LADIES' STRAP SHOES, OXFORDS AND PUMPS, made of patent, calfskin and kid. All styles. Regular up to $5.50. Now selling..... $2.95

CHILDREN'S STRAP SLIPPERS, per pair..... $1.39

LADIES' FULL-FASHIONED HOSE. Regular $2.50. Now..... $1.45

LADIES' KID GLOVES, with silk and wool tops. Regular $2.50 and $3.50. Now selling at.... $1.85

LADIES' HATS. Every one must go at these sacrificed prices..... 95c and $1.95

LADIES' AND MISSES' ALL-WOOL SWEATERS. Regular $3.00, for..... 89c

FACTORY COTTON, per yard..... 10c

WOMEN'S FLEECED-LINED GLOVES. Out they go at, pair..... 5c

LADIES' CHAMOISETTE GLOVES, with fancy cuffs..... 39c

WOMEN'S FLANNEL NIGHT GOWNS. Sale price..... 89c

WOMEN'S D. & A. CORSETS, in small sizes, per pair..... 25c

D. & A. CORSETS AND CORSELETTES, all sizes, newest styles. Regular $1.50, for..... 89c

LINEN TOWELLING. Regular 25c. Sale price, per yard..... 15c

MEN'S FLANNEL WORK SHIRTS, each..... 89c

MEN'S WORK PANTS, per pair..... $1.29

MEN'S WORK SOX, per pair..... 18c

MEN'S BOOTS AND OXFORDS, black and brown. Regular $5.00. Now selling..... $2.95

378 George Street

BOTNICK'S

Opposite Woolworth's

Greene Music Co.

WEEK-END SNAPS

Williams

NEW SCALE

PLAYER

(nearly new)

Only $498

With Bench and Rolls. Easy Terms.

COLONIAL

Player Piano

Mahogany, in very fine condition, with Bench and Rolls. Easy Terms.

$425

Imperial Louis Design

$98

International

BURL WALNUT

$58

Edison

DARK MAHOGANY

$140

Edison

FUMED OAK

$69

Columbia

FUMED OAK

$58

Victrola

$19

Columbia

$39

Amphliphonic

$79

Greene

$20

Columbia

$12

EdisonConsole

$119

Greene Music Co.

Charlotte St.

DOLLAR DAY

Staples

PURE WOOL BLANKETS

Just 12 pairs of these beautiful quality All Pure Wool Blankets, made in England. Whipped singly. With pink or blue borders. Full double-bed size. Usually sold at $11.50 per pair.

DOLLAR DAY—SATURDAY
$8.00 per Pair
MAIN FLOOR—SPECIAL

LARGE BED SHEETS

Full double-bed size White Hemmed Sheets. Strong, durable and good wearing. Fully bleached. Just a limited quantity. Worth $1.75 each.

DOLLAR DAY
SATURDAY
$1.00 Each
MAIN FLOOR—SPECIAL

"IBEX" BLANKETS

White and Grey "Ibex" Flannelette Blankets in the large 11/4 size. First quality, with striped borders.

DOLLAR DAY
SATURDAY
$1.75 per Pair
MAIN FLOOR AND BARGAIN ANNEX

50 TABLECLOTHS

$1.50 Each

Irish Mercerized Damask Tablecloths in the breakfast table size, 66 x 66 inches. Pretty designs, good quality, fully bleached.

DOLLAR DAY
SATURDAY
$1.50 Each
MAIN FLOOR—SPECIAL

DOWN COMFORTERS

Just 12 only. Full double-bed size, filled with beautiful down and covered with floral English sateen cambric; also plain panels.

DOLLAR DAY
SATURDAY
$8.00 Each
MAIN FLOOR—SPECIAL

PURE LINEN TOWELS

All pure linen, with colored borders, hemmed ready for use. Strong and very absorbent. Size 18 x 33 inches.

DOLLAR DAY
SATURDAY
3 for $1.00
MAIN FLOOR—SPECIAL

1000 YARDS LONGCLOTH

Pure White Longcloth, full 36 inches wide. Suitable for ladies' and children's wear.

DOLLAR DAY
SATURDAY
5 Yards for $1.00
MAIN FLOOR AND BARGAIN ANNEX

FULL DRESS SHIRTS

Two groups. Sizes 14 to 16½.

Group 1 ..... **$1.00**
Group 2 ..... **$2.00**

DOLLAR DAY
SATURDAY
MEN'S SHOP—SPECIAL

Women's Wear

NEW SPRING DRESSES, SATURDAY $9.00 EACH

Ladies' and Misses' Dresses of flat crepe and crepe satin, in the newest spring styles, featuring tuckings and pleatings as trimmings. These are new Dresses, never shown before. Colors are black, navy, French beige, powder, green and fawn. Sizes 16 to 42. 25 only.

SALE OF DRESSES

Ladies' and Misses' Dresses. A broken lot of better qualities of fugi silk and voile. Suitable for wearing around the house. Sizes 14 to 38.

USUAL PRICES FROM $5.00 TO $10.00
$2.00 Each
DOLLAR DAY—SATURDAY

SPRING COATS

For children of the age of 6, 8 and 12 years. Made of good quality tweed and velour. 6 only. Come early for best selection.

DOLLAR DAY—SATURDAY
$2.50 Each
SECOND FLOOR—SPECIAL

LADIES' COATS

Special clearing Sale of Ladies' and Misses' Coats. 13 only. Made of good quality materials. Self collars and fur trimmed.

DOLLAR DAY—SATURDAY
9 only. Usual price, $25.00. Special **$5.00**
4 only. Usual price, $29.50. Special **$10.00**

MIDDIES

Girls' Navy Flannel and Serge Middies, trimmed with red and white silk Soutache braid. Sizes 12 and 14 only. Values of $3.95.

DOLLAR DAY—SATURDAY—SECOND FLOOR—SPECIAL
$2.50 Each

REEFER COATS

For children. Well made of fine quality all-wool cheviot serge. Ideal for spring wear, in sizes 8, 9, 10 and 12 years. Values to $7.50.

DOLLAR DAY—SATURDAY—SECOND FLOOR—SPECIAL
$2.00 Each

COSTUME SLIPS

Ladies' and Misses' Costume Slips, made of fine quality English tricotine. A beautiful fabric. Opera top and shaped shoulder. Colors are powder, sand, brown, navy, mauve, peach, black and white. Sizes 36 to 44.

DOLLAR DAY
SATURDAY
SPECIAL
$1.25 Each
SECOND FLOOR

FLANNELETTE PYJAMAS

For ladies and misses, long sleeves, in plain colors of peach, pink and blue. A choice of small, medium and large sizes. Usual $1.95.

DOLLAR DAY
SATURDAY
SPECIAL
$1.25
SECOND FLOOR

FANCY APRONS

Made of good quality factory cotton and chintz. Smart designs, well made in attractive styles and colorings.

DOLLAR DAY
SATURDAY
SPECIAL
2 for $1.25
SECOND FLOOR

RAYON SILK BLOOMERS

Beautiful quality Rayon Silk Knitted Bloomers, well made, in colors of peach, orchid, sand, maise, Nile and pink. All sizes.

DOLLAR DAY
SATURDAY
SPECIAL
2 Pairs for $1.25
SECOND FLOOR

LADIES' PYJAMAS

Made of good quality flannelette in a very attractive printed design. Colors of blue, pink and mauve. Small and medium sizes. Usual $2.25.

DOLLAR DAY
SATURDAY
SPECIAL
$1.50
SECOND FLOOR

Furniture

ENAMEL BED

Snow White Enamel Bed with brass rail and knobs. Close spindles, easy running casters, steel side rails, in all the wanted sizes.

DOLLAR DAY—SATURDAY
$4.00 Each
FOURTH FLOOR—SPECIAL

7-PIECE DINING-ROOM SUITE

Solid Oak Fumed-Finish Suite, consisting of 1 large Table with lower shelf, 1 large Arm Chair, 1 large Arm Rocker, 1 small Rocker, 1 small Chair, 1 pair of Book Ends, 1 Jardiniere Stand. Complete outfit.

DOLLAR DAY—SATURDAY
$29.00
FOURTH FLOOR—SPECIAL

ARM ROCKER

Solid hardwood, golden finish, strongly made and generous size.

DOLLAR DAY—SATURDAY
$3.00 Each
FOURTH FLOOR—SPECIAL

UNION CRASH TOWELLING

Soft quality of Union Towelling, extra strong and very absorbent. Dark and light stripe pattern. Full 17 inches wide. Usual 25c a yard.

DOLLAR DAY—SATURDAY
6 Yards for $1.00
MAIN FLOOR AND BARGAIN ANNEX

PRINTS

Light and Dark Prints for ladies' aprons and house dresses, 28 and 31-inch.

DOLLAR DAY—SATURDAY
4 Yards for $1.00
MAIN FLOOR AND BARGAIN ANNEX

1000 YARDS DRAPERY CRETONNE

Pretty floral and fancy designed Drapery Cretonne. Full 36 inches wide, and values as high as 75c.

DOLLAR DAY—SATURDAY
5 Yards for $1.00
BARGAIN ANNEX—SPECIAL

5-PIECE SET OF DINERS

This is an odd set, consisting of 5 Chairs, 1 large Arm Chair and 4 ordinary size Chairs. They have solid leather seats. All in the golden oak finish. Complete set.

DOLLAR DAY—SATURDAY
Complete
$19.00
FOURTH FLOOR

24-INCH PLAIN LINEN

Extra good quality Tea Towelling, plain and full 24 inches wide.

DOLLAR DAY—SATURDAY
4 Yards for $1.00
MAIN FLOOR—SPECIAL

YARD WIDE FLANNELETTE

Colored Stripe Flannelette for pyjamas or nightgowns. Assortment of good patterns. Full yard wide. Worth 25c a yard.

DOLLAR DAY—SATURDAY
5 Yards for $1.00
MAIN FLOOR AND BARGAIN ANNEX

GREY WOOL FLANNEL

For men's shirts. A strong and Pure Wool Flannel in the medium shade of grey. Full 28 inches wide, and worth 75c yard.

DOLLAR DAY—SATURDAY
2 Yards for $1.00
MAIN FLOOR—SPECIAL

Men's Wear

MEN'S SUITS $7.00

Just 17 only of these Two and Three-Piece Tweed Suits; also light-weight Alpaca Suits. Sizes 35 to 40. A wonderful time to buy.

DOLLAR DAY—SATURDAY
$7.00 Each
MEN'S SHOP—SPECIAL

MEN'S FINE SHIRTS

Here you will find a Shirt to suit every taste. A collection of stripe and fancy designs, in broadcloth, madras, percales, Bombay cords, etc. With collar attached and separate collar. Values up to $3.50. Sizes 14 to 18.

DOLLAR DAY
SATURDAY
$1.75 Each
MEN'S SHOP—SPECIAL

MEN'S SUITS $15.00

Selection of Tweed Suits in light and dark shades. Single and double-breasted styles. Some usually sold up to $45.00. Sizes 35 to 40.

DOLLAR DAY
SATURDAY
SPECIAL
$15.00 Each
MEN'S SHOP

MEN'S SUITS $19.50

Superior quality materials of blue serge and tweed. Single and double-breasted styles. Well made. Values to $45.00. Sizes 35 to 42.

DOLLAR DAY
SATURDAY
$19.50 Each
MEN'S SHOP—SPECIAL

MEN'S PYJAMAS

Made of broadcloth and good quality flannelette. Plain shades and fancy stripe patterns. Colors are white, mauve, cream and blue. Values to $4.00.

DOLLAR DAY
SATURDAY
$1.75 per Suit
MEN'S SHOP—SPECIAL

MEN'S FINER SHIRTS

We have gathered together a quantity of the better grades that usually sold as high as $8.00 each. All new designs and shades, with separate collar. See this special group. Sizes 14 to 16½.

DOLLAR DAY
SATURDAY
$2.75 Each
MEN'S SHOP—SPECIAL

MEN'S OVERCOATS

Good, warm, dressy Winter Coats in double-breasted styles. Colors are blue, brown and grey. Some usually sold up to $35.00 each.

DOLLAR DAY
SATURDAY
$10.00 Each
MEN'S SHOP—SPECIAL

MEN'S LINEN HANDKERCHIEFS

Special Sale of Men's White and Colored Handkerchiefs.

DOLLAR DAY
SATURDAY
3 for $1.00
MEN'S SHOP—SPECIAL

Remember It's Half-a-Dollar Day in the Bargain Annex

1000 ROLLS TOILET PAPER

New shipment has arrived of the "Sunnyside" Toilet Paper in the usual 4-ounce rolls.

DOLLAR DAY—SATURDAY
18 for 50c
NO PHONE ORDERS—NO DELIVERIES

QUALITY GINGHAM

New checks and plain shades of Chambray and Gingham. Splendid quality for ladies' and children's dresses. Full 31 inches wide.

DOLLAR DAY—SATURDAY
2 Yards for 50c
MAIN FLOOR AND BARGAIN ANNEX

Blue and Green Check Dimity, full yard wide	3 yards	$½
All-Linen Check Glass Towelling, 17-inch	3 yards	$½
All-Linen Roller Towelling, with colored edge	4 yards	$½
Yard-wide Drapery Chintz, in many patterns	2½ yards	$½
Printed Sateen Cambric, for comforters	2 yards	$½
54-inch Wool Serge, black and brown only	1 yard	$½
Frilled Marquisette Curtains, with tie-backs	1 pair	$½
Heavy quality Eiderdown, for kimonas	2 yards	$½
27-inch Check Flannelette, pink and blue	2½ yards	$½
Heavy quality Colored Bath Towels, good size	1 Towel	$½
Hemstitched Pillow Cases, 40 and 42 size	2 Cases	$½
Heavy Twill Cotton Towels, size 16 x 36 inches	5 Towels	$½
Red Border Twill Roller Towels, 2½ yards	2 Towels	$½
English Colored Turkish Hand Towels, 16 x 35 inches	5 Towels	$½

Hundreds of Lines in the Bargain Annex Reduced for Dollar Day

MEN'S OVERCOATS $19.50

Snappy Winter Coats in good shades and styles that usually sold up to $45.00, in colors of blue, fancy tweed, brown, etc. Sizes 35 to 42.

DOLLAR DAY—SATURDAY
$19.50 Each
MEN'S SHOP—SPECIAL

LOOK THESE OVER

Italian Balm	2 for 50c
Bath Salts	4 for 50c
Jasimin Toilet Soap	5 for 50c
Palm Olive Soap	8 for 50c
Mennen's Baby Packages, each	50c
Armand's Cold and Vanishing Cream	50c

DOLLAR DAY VALUES IN THE TOILET GOODS SECTION—SATURDAY

Telephones 138, 139, 203

Canadian Department Stores Limited
SUCCESSORS TO THE CRESSMAN CO., LTD.

Store Hours 9 a.m. to 9.30 p.m.

PHONE 1780.

RICHARD HALL LTD.

PHONE 1781

A MOST IMPRESSIVE OFFERING
PARTY FROCKS
REGULAR $22.50 TO $60.00—SATURDAY
HALF-PRICE
GEORGETTES, SILK CREPES AND TAFFETAS

Every Evening and Party Dress remaining in stock is on the Sale Rack. There are just 22 of them to choose from. The range includes many extremely stylish garments. Frocks in pretty shades of blue, golds, orchid, green, flame, etc. Trimmed with effective arrangements of lace, tinsel, tuck and fold.

Although it will be impossible for some to find a suitable Gown amongst them, those who can be fitted will be sure of obtaining the very highest qualities at the lowest prices.

Children's Wool Jersey Dresses. Sizes 6 to 14
WELL FITTING, GOOD WEARING GARMENTS

Made from the finest all-wool jersey, in such attractive colours as light blue, rose, mid-green, navy blue, grey, sunset, etc. Dresses worth $5.50. On Sale Saturday at $3.95

Flannelette Gowns
Of firm, fully bleached flannelette. Made with short sleeves and trimmed with smocking of fancy stitching, in pink, blue, etc. .....

69c

Wool Vests
SECONDS

All in the strap shoulder or opera top styles. Some of all-wool, others in silk mixtures. These were actually worth up to $1.95 in perfects. Sale price .....

79c

Fleeced Bloomers
All perfect garments and made from a close, soft backed fabric in grey or white only. Sizes are standard, large or extra large .....

59c

HOSIERY SALE

Our low January Sale prices make it possible to effect a great saving on the same high-grade Hosiery that will cost much more after the Sale is over.

Silk and Wool Stockings
A clearing line of soft, warm Stockings in fancy checks, snowflake mixtures and plain colours. They are here in a number of the best shades and in all sizes. Worth up to 98c the pair, for **59c**

Silk and Wool Hose
IN PRETTY FANCY PLAIDS

Although there are more of the smaller sizes, we can still show you many good colours and patterns in the larger sizes, too. Such good shades as blue, grey, tan and sand are included. All selling at, per pair **89c**

Plain Coloured Hose
WITH WIDE RIBBED TOPS

They are woven from mixed threads of fine wool, combined with rayon silk—a combination showing a pretty mottled effect in fawns, blues, greys, sand shades, black, etc. All sizes. Per pair **98c**

LOTS MORE PRETTY HATS

ON SALE SATURDAY

Half-Price

Hats of fine velvet, Hats in combinations of velvet and felt, smart felt Hats, tinsel trimmed models, some satins. Hats of every style and shape. Sports Hats and hats for dress wear. You can't afford to miss them.

BLANKETS
AT UNUSUAL PRICES

$15 All-Wool Blankets
Some Canadian-made lines, others imported from England and Scotland. All fine, warm, close napped Blankets, whipped singly and ornamented with pink or blue striped borders. The pair **$12**

$10 Fancy Blankets
Exceedingly attractive Blankets—or Bed Covers. Some plain, others in pretty fancy check of plaid patterns on grounds of various colours. All bound with satin or strong silk poplin. Each **6.90**

Women's Silk Mixed Bloomers
REGULAR 98c VALUES

Garments of medium weight, closely woven, warm and not too thick. These are here in cream and a good range of colours, in all sizes. Second Floor **69c**

Women's Ribbed Wool Vests
SECONDS OF $1.75 QUALITY

Some in plain, others fancy ribs. Here in almost all sizes. Strap shoulder and opera top only. These, if perfect, would cost you from $1.50 to $1.75. Selling now at **60c**

Flannelette Blankets
White or grey, in the full double-bed size. Per pair .....

$1.89

32 Inch Ginghams
Several good checked patterns, for children or grown-ups. Per yard ...

15c

White Sheeting
Good heavy qualities, in two widths, 72 and 81 inches .....

34c 48c

$1.75 Crepes
Wool Crepes
Rayon Crepes
Silk Mixtures
A clearing line in several colours and various cloths for dresses, linings, lingerie, bloomers, etc. On Sale at **69c**

Shot Taffetas
Of good quality, yard wide, and here in four light colour combinations, for party and afternoon frocks. Yard **$1.49**

Wool Santoy
In all the best colours and in the 40-inch width. A cloth worth $1.49, for. **98c**

54 in. Flannels
Soft, good wearing Flannels in the best colours. An all-wool cloth. Sale price, yard **98c**

Silk Window Panels $1.25
In various pretty designs. All standard size and in a light honey colour.

$3 Blue Tapestry $1.98
73 yards of pretty blue ground Tapestry with fawn and gold pattern. A bargain.

6'9" x 9' Axminster Rugs $25
Several pretty patterns, in fawns, blues, browns, greys and rose tints. A special Sale price.

18x39 in. Useful Rag Rugs 49c
In the usual mottled tones, but ends decorated with bright flower designs.

Boy's Sleighs HALF-PRICE
Left over from the Christmas selling and in various sizes. All at HALF-PRICE.

Linen Dish Towels
Of firm linen, checked in blue, gold, mauve and rose. Worth 39c, for ..

26c

Turkish Towels
Of thick pure white terry cloth. Size 20 x 38 inches. Price, each ....

49c

Linen Tray Cloths
Of fine white linen, with fancy pattern and scalloped edge, in various colourings. Worth $1.19.

79c

Breakfast Cloths
In cream colour, with dice pattern and coloured border. All 44 x 44 inches in size .....

79c

Extra Fine Linen Towels
18 x 34-inch Towels in regular 75c quality, with pretty damasked ends. Price, each .....

49c

Colored Bordered Cloths
In the 36 x 36-inch size, with white grounds and coloured embroidery. Usually $1.25, for .....

79c

Women's Rayon Bloomers 98c
Some in plain colours, others have small self-colour spot patterns and narrow lace trim. All in good light shades. All worth $1.65 and $1.75.

OPEN SATURDAY 9 A.M.

RICHARD HALL LIMITED

CLOSE SATURDAY 9.30 P.M.

HAVELOCK E.O.S. OFFICES FILLED

Members From Belleville Act as Installing Officers for Lodge.

BANQUET FOLLOWS

HAVELOCK, Jan. 20.—The regular meeting of the Havelock Order of Eastern Star was held on Thursday evening, when the following officers were installed for the year 1928 by Sisters Barlow and Taylor, Past District Deputy Grand Matrons of the Belleville Chapter No. 55

Worthy Matron—Sister Stella Johnson.
Worthy Patron—Bro. S. O'Hara, V.S.
Associate Matron—Sister Lee.
Secretary—Sister M. Williams.
Treasurer—Sister B. Hoffman.
Conductress—Sister O'Hara.
Assistant Conductress—Sister L. Cassan.
Chaplain—Sister Vance.
Marshall—Sister J. Peincombe.
Organist—Sister B. Quinn.
Adah—Sister Tripp.
Ruth—Sister E. Williams.
Esther—Sister E. Wright.
Martha—Sister H. Mathison.
Electa—Sister J. Green.
Warder—Sister A. Stapley.
Sentinel—Bro. G. Rigley.

A banquet was served by the ladies which was thoroughly enjoyed by all.

PONTYPOOL Y.P.L. ATTENDANCE GOOD

Contest Serves to Bring Out Larger Number Than Usual.

PONTYPOOL, Jan. 20.—The Young People's League held their regular meeting in the basement of the United Church on Thursday evening, the president, Miss Marvin, in the chair. The meeting was under the leadership of the missionary vice-president, M. E. Hinton, who gave an interesting talk on Missionary Work.

Devotional exercises were taken by the pastor, Rev. Mr. Boomhour. Current events were looked after by Miss. Mable Kellar in a very capable manner The amusement at the conclusion was a peanut contest with Mrs. George Wilder in charge. The winners were J. Brown and Miss M. Kellar, the prize being a nice box of writing paper.

The largest turnout of the season was present, probably due to the contest which was organized at the last meeting. There are two teams, namely, the Orange group, under J. Payne, and the White group, under M. E. Hinton. The contest is to last for four meetings, and the losing team has to treat the winners to a sleigh drive to Lotus. Each member present at League meeting counts one point for his group. Results for this meeting were for the Orange group 18 points, and the White group 11 points. The next meeting will be under the leadership of the Citizenship Department, with J. Payne in charge.

Manvers District L.O.L. held its annual meeting in the Orange Hall on Tuesday afternoon, with the District Master, Bro. Offa Staples, in the chair A goodly number were present and all the lodges were represented with one exception. County Lodge was represented by Bros. Nat. Belch and Bro. Stewart Fallis. The Grand Organizer was expected to be present, but owing to some misunderstanding did not arrive until the conclusion of the meeting. It was decided to have an Orange picnic in the centre of the township during the summer the same to be arranged for at the semi-annual meeting. A donation was granted to the True Blue and Orange Orphanage and some discourse took place in regard to Regulation 17, but no action was taken. The following officers were elected and installed by P.D.M. Hilton Johnston, 64, Janetville.

W.D.M.—Bro. Bert Richardson, 82.
D.D.M.—Bro. Ed. Bray, 1022.
Chaplain—Bro. W. Carron, 64.
Rec.-Sec.—Bro. Alvine McTill, 279.
Treasurer—Bro. Wm. Brown, 1022.
Lecturers—Bros. P. M. Richardson, 82; Bro. C. McNeil, 64.
Director of Ceremonies—Bro. J. Payne, 82.

It was decided to have the next annual meeting in Bethany. The members of L.O.L. 82 prepared a good lunch for the visiting brethren, consisting of crackers, cheese, cake, pie, tarts, coffee, etc., which was enjoyed by all.

Mr. H. M. Richardson is confined to his home, seriously ill, but is progressing as well as can be expected.

Mr. James Masters, who has been ill is practically recovered again. His son, Mr. Harold Masters, formerly of here and now of the North West, is visiting him.

Mrs. E. Carscadden celebrated her 83rd birthday last week and her many friends wish her good health to enjoy many more of them.

I.O.O.F. No. 296 is holding its annual installation of officers on Friday, December 20th, when the District Deputy and his team of Peterborough will be present.

TORNADO KILLS MAN IN SOUTHERN OHIO

Many People Injured and Buildings Blown Down To-day.

CINCINNATI, Ohio, Jan. 19.—(Canadian Press.)—One man was dead, numerous persons injured, and buildings blown down in a tornado that swept Southern Ohio to-day. First reports indicated that the storm extended from Washington court house near the centre of the State, down into the blue grass district of Kentucky.

OILED LOCKS

Locks should be oiled frequently by dipping the key in oil and turning it several times in the lock. Screws should be tightened after rainy weather.

HERE IS YOUR OPPORTUNITY!

50 FREE PRIZES $2500 —IN— VALUE

GIVEN AWAY IN

PETERBORO EXAMINER'S FIGURE PUZZLE CONTEST

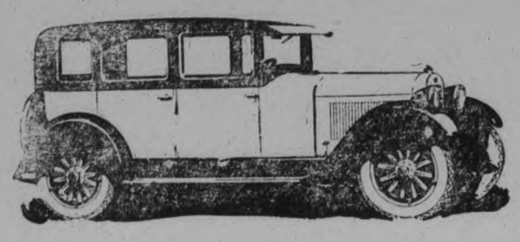

Essex Sedan

Chevrolet Sedan

Pontiac Coach

WHO WILL WIN THE CHOICE OF THESE CARS

Fordor Sedan

Peterboro's Famous Lift Lock

Phaeton

GENERAL CONTEST RULES

How to Enter

1. The contest is open to everyone **except:**
   (a) Employees of The Peterborough Examiner, Ltd., or their immediate family.
   (b) Prize-winners in any similar contest who have won any of the major prizes.
2. Additional puzzle-charts may be obtained free by writing to the Contest Department or by calling at The Examiner Office.
3. Every figure in the puzzle is complete and entirely free from tricks or illusions. If any contestant is in doubt about any of the figures, send in the chart with the figures marked and the Contest Department will gladly give a ruling on the figure.
4. When you have solved the puzzle, fill in completely the solution blank, which must be accompanied by a remittance for at least a six months' subscription at the regular rates to The Evening Examiner. (See subscription rates.) See also the prize-list and note how the **value of your prize is increased** by paying for a year's subscription and by getting subscriptions from your friends. Renewal subscriptions, or subscriptions in arrears, if paid during contest period, count the same as new subscriptions and will be extended from the present expiry date, but not more than $15.00 will be received on any one solution or subscription.
5. In order that subscribers who pay carrier boys weekly may participate in this contest, books of tickets containing 22 weekly tickets for $3.00, or 44 for $6.00, will be sold. These remittances must be made direct to the Contest Department with your solution. Otherwise it cannot be registered. Each ticket is valued at 15c and will be redeemed from the carrier boy at that price.
6. Readers who give their subscription to some other contestant and later want to send in an answer themselves, may do so providing they fill in the coupon, giving the name of the person they paid their subscription to and the amount paid. No further payment is necessary.
7. The contest will close on March 15, 1928, but send in your solution as soon as possible as we are offering special prizes for the first correct solutions. (See full details under "Special Prizes.") There is nothing gained by holding back your answer once you have solved the puzzle, as a contestant may make several remittances on any answer sent in while the contest lasts up to a total amount of $15.00.
8. Contestants may send in a different answer to the puzzle with each remittance, but if one of your answers is correct the money sent in on your other answers will not increase the total value of your prize, and not more than one regular prize will be paid to one family.
9. Everyone has an equal chance. You can win the first prize and extra cash for only a six months' subscription, but note how the value of the first five prizes increases if you send in more money. Aim to win the maximum Grand Prize. The Evening Examiner is now recognized as the leading daily in Peterborough district and surrounding counties and no difficulty should be found in getting your friends or neighbors to subscribe for it.
10. Contestants who remit by mail or pay at the office should see that these remittances and answers are made on a proper contest coupon to ensure them reaching the Contest Department.
11. If the correct answer is not sent in by any contestant the prizes will be awarded for the nearest correct solutions. In the event of a tie a second puzzle will be presented which will be as practicable and solvable as the first. Only those tieing will be permitted to solve the second puzzle. Should two or more persons be tied in the second puzzle the prizes will be divided equally among those tieing. No cash will be accepted on the second puzzle.
12. In entering the contest, contestants agree to abide by the rules of the contest and to accept the decision of the judges as final. The Contest Department reserve the right to alter and amend its rules if necessary for the protection of contestants or The Peterborough Examiner. It also reserves the right to refund any subscriptions and to disqualify any contestants whom they consider should not be in the contest. Contestants are assured of the same impartial treatment which characterizes The Examiner in all its dealings.

SEND FOR EXTRA CHARTS
Printed on Better Grade Paper

Chrysler Sedan

HOW MANY TONS DOES THE LIFT LOCK WEIGH?

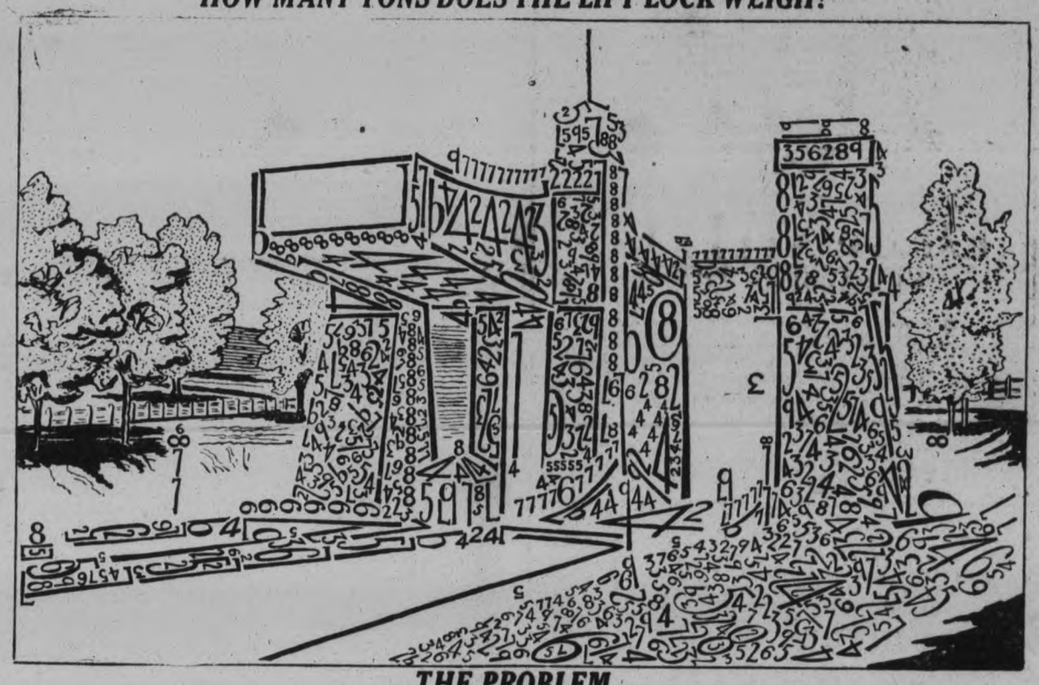

THE PROBLEM

The problem is to add together all the figures shown above, which, when added together, represent the total number of tons that the Lift Lock weighs.

The puzzle is entirely free from tricks or illusions, every figure is complete and stands alone. The figures range from two to nine. There are no ones (1) or ciphers (0) in the puzzle. The sixes are curved, while the stem of the nines are straight.

We wish it clearly understood that every figure can be plainly seen. There is nothing hidden in the trees or shadows, but the problem of adding these is a real test of accuracy.

Remember, each figure is added separately. For example, 9777 is counted 9 plus 7 plus 7 plus 7, or, in other words, simply add them as if each figure stood one above the other in a single column.

REMEMBER, NO ONE KNOWS THE CORRECT ANSWER UNTIL THE CONTEST CLOSES

To ensure this we had Mr. E. M. Elliott, County Treasurer, and Mr. Frank Adams, City Treasurer, each erase one or more figures from the original drawing, which they carefully noted and sealed in an envelope and gave to the manager of the Royal Bank for safe keeping until the contest closes.

USE THIS COUPON FOR YOUR SOLUTION AND REMITTANCE

My answer to the problem is.....tons. Please place to my credit the sum of $.....

for the subscriptions given below; if this is a winning answer, send the prize to:

NAME..... ADDRESS.....

SUBSCRIBER'S NAME AND ADDRESS	New Sub.	Ren. Sub.	Amount

Is this your first answer to the puzzle?..... How much money have you sent in to date?.....

If your subscription was sent in by another contestant you must put his or her name below.

NAME..... ADDRESS.....

Note—Please answer all the questions and address your correspondence to—

THE CONTEST DEPARTMENT, OF THE PETERBOROUGH EXAMINER

SUBSCRIPTION RATES:
Six Months, by City Delivery, $3.00; by Mail, $2.40. One Year, by City Delivery, $6.00; by Mail, $4.80.
By Weekly Payments to Carrier Boys, See Rule Number 5.

$2,500 IN PRIZES
50 Free Prizes

FIRST GRAND PRIZE (Total Value, $1,350.00—Being choice of a Car, any make or design, up to a value of $1,200.00, plus $150.00 in cash, being at the rate of $10.00 for every dollar sent in up to $15.00. In order to qualify for this prize the contestant must send in at least $9.00 worth of subscriptions. If the winning contestant does not qualify for the above prize the contestant will then get

FIRST PRIZE (Total Value, $800.00)—Choice of any Car, value $720.00, plus $10.00 for every dollar sent in up to less than $9.00; if contestant sends $9.00 they qualify for Grand Prize.

SECOND PRIZE (Total Value, $400.00)—Being choice of Radio Set or Victrola, any make up to value of $200.00, and $80.00 cash, plus $8.00 for every dollar sent in up to $15.00.

THIRD PRIZE (Total Value, $175.00)—Being $100.00 each, plus $5.00 cash for every $1.00 set in up to $15.00.

FOURTH PRIZE (Total Value, $95.00)—Being $50.00 in cash, plus $3.00 cash for every $1.00 sent in up to $15.00.

FIFTH PRIZE (Total Value, $60.00)—Being $30.00 in cash, plus $2.00 cash for every $1.00 sent in up to $15.00.

SIXTH TO FIFTEENTH PRIZES—$20.00 in cash each.

SIXTEENTH TO TWENTY-FIFTH PRIZES—$10.00 in cash each.

TWENTY-SIXTH TO FIFTIETH PRIZES—$5.00 in cash each.

SPECIAL PRIZES—While the contest will not close until March 15, we are offering Five Special Prizes for the first five correct, or nearest correct, solutions secured by us. The prizes will be: First Prize, $8.00; Second Prize, $7.00; Third Prize, $5.00; Fourth Prize, $3.00; Fifth Prize, $2.00.

A TIP ON HOW TO WIN

Take a pencil and put down the numbers as you stroke them out, then add them up. Some suggest that you cut the chart into dozens of pieces, then check them from all sides; or if you wish, try blotting them out with colored ink or pencil. Others think the best way is to pick out all the twos, threes, fours, etc. Any they miss the first time they find later. Or suppose you try taking a combination of figures which, when added together, makes a total of ten. For example, 5 and 3 and 2 make 10. Tens are not only easily added together, but there is less danger of making a mistake.

Important Points to Remember

1. Everyone has the same opportunity. A person sending in only $3.00 in subscriptions has the same chance of winning the first prize as a person sending in more money. The advantage of sending in more money is to increase the value of the first five prizes.
2. This is a contest for Central Ontario district, or to any subscriber of The Examiner, no matter where he resides.
3. Don't forget to answer all the necessary questions on the solution blank.
4. If you collect a subscription from a friend or neighbour, that person can also submit an answer to the puzzle without further payment.

THE JUDGES

In order that each Contestant shall have fair and impartial treatment, we have arranged with Mr. Roland Denne, Mayor of the City and Alderman Nagel Phelan to act as judges for the contest. Any complaints in this connection will be referred to these judges whose decision will be absolutely final.

Whippet Coach

WILL IT BE YOU OR YOUR NEIGHBOUR?

Saturday "Turnbull's" Blanket Day

Extraordinary Values in the very choicest and finest of Blankets. Our Entire Stock included in this
-:- ONE-DAY BIG VALUE OFFERING -:-

Purchase $22.50 Blankets. The Office will refund you **$5.62**
Purchase $10.00 Blankets. The Office will refund you **$2.50**
Purchase $5.00 Blankets. The Office will refund you **$1.25**
Purchase $2.00 Blankets. The Office will refund you.. **50c**

All you have to do is purchase the Blankets in the regular way, take your sales slip to the Office, and get your money. Every Blanket in the Store Saturday at the same big saving.

ALMOST 300 YARDS—TO BE EXACT, 293 YARDS—EXTRA HEAVY QUALITY

Guaranteed Pure Linen Towelling

16 inches wide. A wonderful wearing, washing and drying quality. Suitable for roller or dish towels. Save 10c a yard Saturday. A big 35c value. Street Floor, Saturday, yard..... **25c**

The Better Quality, full fashioned, Chiffon Silk Hose, Saturday, Pair $2.25

Every pair extra fine and evenly woven silk to the top, in shades of gun metal, rifle, dove grey, mirage, Aloma, beige, evenglow and black. All sizes.

180 Pairs "French Made" Chamoisette Gloves

With fancy ribbon and embroidered cuffs, both flare and turn-back styles. All sizes and a big choice of all the smartest new shades. Saturday, pair..... **69c**

To-Morrow "Saturday" Last Day of the Fourth Floor Wonder Value Rummage Sale

We have re-stocked it with clearance bargains from all over the Store. You cannot afford to miss the many great bargains this 4th Floor Department has to offer Saturday. Here are a few of the many attractive values.

Silk Hose, pair 25c
Woollen Hose . 2 pair $1.00
Handbags $1.69
Aluminum Ware ..49c, 39c
Slipper Soles, pair 10c
Hats 95c
Men's Broadcloth Shirts, $1.39

Gloves, pair 10c
Wool, ball 5c
Hair Nets .....12 for 25c
Wooden Ware, kitchen pieces 15c
Jacquard Towels, each .39c
Flannel Middies $1.29
Baby Carriage Robes ..98c

Navy Serge Skirts ...$1.19
Silk Rayon Vests 49c
Silk Bloomers 79c
Broadcloth Slips 95c
Gingham House Dresses, $1.95
Nurses' Aprons 79c
Cotton Slips 59c

Men's Fleece-Lined Shirts and Drawers 69c
Men's Overalls $1.98
Refrigerators, steel .$37.75
Boys' Knickers $1.79
All-Over Upholstered Chairs at, each $25.00

YOUR DRESS OPPORTUNITY

Saturday.

High in Quality and Style. Low in Price. Each

$10.65

They're all new. Sizes 14 to 38. In Satin-faced crepe, georgette and flat crepe. All the choicest new shades and hosts of good styles. All one low price.

MEN! HERE'S YOUR CHANCE TO SAVE ON

Good Winter Suits Saturday $15.95

All are in heavy winter weight tweeds, mostly in dark shades. All well tailored in good conservative styles. Sizes 36 to 44. Exceptional values at Saturday's low price.

30 Only Cotton Filled Comforters

Every one well filled and covered in attractive colored chintz. Some in panel designs. Sizes 60 by 72, 66 by 72 and 72 by 72 inches. Clearing Saturday in three price groups ...
$2.49 **$4.39** **$4.89**

20 Only Radiant Electric Irons. Regular $3.98. Special, Saturday, Each $2.50

Choice English Pottery

40 PIECES IN THE LOT

Flower Bowls, Fruit Bowls, Comports, Vases, Book Ends, Candle Sticks, etc. Some china, some bronze. All one low clearance price Saturday. Regular values up to $5.00. Your choice Saturday, each..... **$1.95**

50 Cups and 50 Saucers to Clear Saturday 5 Cups and 5 Saucers for $1.00

All in heavy clear china, in four different patterns in floral design. Nicely decorated. A great opportunity to secure good China Cups and Saucers low in price.

English Electro Plated Nickle Silverware

TWO BIG VALUES SATURDAY **$1.19 and $1.39** A TABLE FULL TO SELECT FROM

CANDLE STICKS, VASES, SUGAR SHAKERS, TEA STRAINERS, EGG SETS, HONEY JARS, BUTTER DISHES, BRIDGE INDICATORS, SALT AND PEPPERS, ASH TRAYS, BON-BON DISHES

Mill Ends and Remnants

IN A BIG CLEARANCE SPECIAL IN THE BARGAIN BASEMENT SATURDAY—ALL KINDS—ALL DIFFERENT—

DENIM, SHIRTING, KIMONA CLOTH, SKIRT LENGTHS, WOOL VEST LENGTHS, COTTON FLANNEL, COTTONS, GINGHAMS, PRINTS, CHAMBRAY, VOILES, TOWELLING

Black "Transparent" Chiffon Silk Velvet

On Sale for one day only, Saturday, from 9 a.m. to 9.30 p.m. Silk Department, Street Floor. A wonder value, at, per yard..... **$6.95**

Better Quality English Gingham and Chambray

Many smart checks, plaids and choice plain colors. Saturday, yd.. **39c**

THE J.C. Turnbull CO. LTD.

BOBBED HAIR COMBS
Many styles and colors.
Each....15c

Big Winter Coat Value Saturday

$19.75

Duvetyne, Broadcloth and fur fabric Coats. All choice, smart styles. Sizes up to 44. All have fur collars and cuffs, and all nicely lined and interlined. Exceptional value at Saturday's low price.

TO BE MADE MINISTER

Announcement is made that Baron Vitrolles, who has been consul-general form France in Canada, will be raised to the status of minister under the decision of France and Canada to establish legations. Baron Vitrolles, whose offices have been in Montreal, will take up residence in Ottawa. Photos show Baron and Baroness Vitrolles.

"CANARY" THE MURDER CASE

by S. S. VAN DINE AUTHOR of THE BENSON MURDER CASE

(Continued from yesterday.)

CHARACTERS

PHILO VANCE.
JOHN F.-X. MARKHAM, District Attorney of New York County.
MARGARET ODELL (THE "CANARY").
CHARLES CLEAVER, a man-about-town.
KENNETH SPOTSWOODE, a manufacturer.
LOUIS MANNIX, an importer.
DR. AMBROISE LINDQUIST, a fashionable neurologist.
TONY SKEEL, a professional burglar
WILLIAM ELMER JESSUP, telephone operator.
HARRY SPIVELY, telephone operator
ERNEST HEATH, Sergeant of the Homicide Bureau.

* * *

The Story Thus Far.

When thestrangled body of Margaret Odell, known to Broadway as the "Canary," was found in her apartment, New York found itself confronted with one of the most baffling murders in its history. Vance, student of psychology and of crime, is taken to the apartment by Markham. The rooms are violently disordered. The medical examiner gives it as his opinion that the murder was committed about 11:30 the night preceding.

* * *

CHAPTER V.

"I guess that's all, doc," Heath decided. "I'll get the body to the mortuary right away. Let's have the postmortem as soon as you can."

"You'll get a report in the morning." And despite his apparent eagerness to be off, Doctor Doremus stepped into the bedroom and shook hands with Heath and Markham and Inspector Moran before he hurried out.

Heath followed him to the door, and I heard him direct the officer outside to telephone the department of public welfare to send an ambulance at once for the girl's body.

"Such detachment!" Vance said to Markham. "Here are you stewing most distressingly over the passing of one damsel fair and frail, and that blithe medicus is worrying only over a sluggish liver brought on by early rising."

"What has he to be upset over?" complained Markham. "The newspapers are not riding him with spurs . . . And by the way, what was the point of your questions about the torn dress?"

Vance lazily inspected the tip of his cigaret.

"Consider," he said. "The lady was evidently taken by surprise; for, had there been a struggle beforehand, she would not have been strangled from behind while sitting down. Therefore her gown and corsage were undoubtedly intact at the time she was seized. But—despite the conclusion of your dashing Paracelsus—the damage to her toilet was not of a nature that could have been self-inflicted in her struggle for air. If she had felt the constriction of the gown across her breast, she would have snatched the bodice itself by putting her fingers inside the band. But, if you noticed, her bodice was intact; the only thing that had been torn was the deep lace flounce on the outside; and it had been torn, or rather ripped, by a strong lateral pull; whereas, in the circumstances, any wrench on her part would have been downward or outward."

Inspector Moran was listening intently, but Heath seemed restless and impatient; apparently he regarded the torn gown as irrelevant to the simple main issue.

"Moreover," Vance went on; "there is the corsage. If she herself had torn it off while being strangled, it would doubtless have fallen to the floor; for, remember, she offered considerable resistance. Her body was twisted sidewise; her knee was drawn up, and one slipper had been kicked off.

"Now, no bunch of silken posies is going to remain in a lady's lap during such a commotion. Even when ladies sit still, their gloves and hand-bags and handkerchiefs, and programs and serviettes are forever sliding off their laps on to the floor, don't y' know."

"But if your argument's correct," protested Markham, "then the tearing of the lace and the snatching off of the corsage could have been done only after she was dead. And I can't see any object in such senseless vandalism."

"Neither can I," sighed Vance. "It's all devilish queer."

Heath looked at him sharply. "That's the second time you've said that. But there's nothing what you'd call queer about this mess. It is a straight-away case." He spoke with an overtone of insistence, like a man arguing against his own insecurity of opinion. "The dress might've been torn almost any time," he went on stubbornly. "And the flower might've got caught in the lace of her skirt so it couldn't roll off."

"And how would you explain the jewel-case, Sergeant?" asked Vance.

"Well, the fellow might've tried the poker, and then, finding it wouldn't work, used his jimmy."

"If he had the efficient jimmy," countered Vance, "why did he go to the trouble of bringing the silly poker from the living-room?"

The Sergeant shook his head perplexedly.

"You never can tell why some of these crooks act the way they do."

"Tut, tut!" Vance chided him. "There should be no such word as 'never' in the bright lexicon of detecting."

Heath regarded him sharply. "Was there anything else that struck you as queer?" His subtle doubts were welling up again.

"Well, there's the lamp on the table in the other room."

We were standing near the archway between the two rooms, and Heath turned quickly and looked blankly at the fallen lamp.

"I don't see anything queer about that."

"It has been upset—eh, what?' suggested Vance.

"What if it has?" Heath was frankly puzzled. "Damn near everything in this apartment has been knocked crooked."

"Ah! But there's a reason for most of the other things having been disturbed—like the drawers and pigeonholes and closets and vases. They all indicate a search; they're consistent with a raid for loot. But that lamp, now, d' ye see, doesn't fit into the picture. It's a false note. It was standing on the opposite end of the table to where the murder was committed, at least five feet away; and it couldn't possibly have been knocked over in the struggle. . . . No, it won't do. It's got no business being upset, any more than that pretty mirror over the gatelegged table has any business being broken. That's why it's queer."

"What about those chairs and the little table?" asked Heath, pointing to two small gilded chairs which had been overturned, and a fragile tip-table that lay on its side near the piano.

"Oh, they fit into the ensemble," returned Vance. "They're all light pieces of furniture which could easily have been knocked over or thrown aside, by the hasty gentleman who rifled these rooms."

"The lamp might have been knocked over in the same way," argued Heath.

Vance shook his head. "Not tenable, Sergeant. It has a solid bronze base and isn't at all top-heavy; and being set well back on the table, it wasn't in any one's way. . . That lamp was upset deliberately."

The sergeant was silent for a while. Experience had taught him not to underestimate Vance's observations; and, I must confess, as I looked at the lamp lying on its side on the end of the library-table, well removed from any of the other disordered objects in the room, Vance's argument seemed to possess considerable force. I tried hard to fit it into a hasty reconstruction of the crime, but was utterly unable to do so.

"Anything else that don't seem to fit into the picture?" Heath at length asked.

Vance pointed with his cigaret toward the clothes-closet in the living-room. This closet was alongside of the foyer, in the corner near the Boule cabinet, directly opposite to the end of the davenport.

"You might let your mind dally a moment with the condition of that clothes-press," suggested Vance carelessly. "You will note that, though the door's ajar, the contents have not been touched. And it's about the only area in the apartment that hasn't been disturbed."

Heath walked over and looked into the closet.

"Well, anyway, I'll admit that's queer," he finally conceded.

Vance had followed him indolently; and stood gazing over his shoulder.

"And my word!" he exclaimed suddenly. "The key's on the inside of the lock. Fancy that, now! One can't lock a closet door with the key on the inside—can one, sergeant?"

"The key may not mean anything," Heath observed hopefully. "Maybe the door was never locked. Anyhow, we'll find out about that pretty soon. I'm holding the maid outside, and I'm going to have her on the carpet as soon as the captain finishes his job here."

He turned to Dubois, who, having completed his search for fingerprints in the bedroom, was now inspecting the piano.

"Any luck yet?"

The captain shook his head.

"Gloves," he answered succinctly.

"Same here," supplemented Bellamy gruffly, on his knees before the escritoire.

Vance, with a sardonic smile, turned and walked to the window, where he stood looking out and smoking placidly; as if his entire interest in the case had evaporated.

At this moment the door from the main hall opened, and a short thin little man, with gray hair and a scraggly gray beard, stepped inside and stood blinking against the vivid sunlight.

"Good morning, Professor," Heath greeted the newcomer. "Glad to see you. I've got something nifty, right in your line."

(To be continued.)

Stubborn Coughs

For many years PERTUSSIN has been widely used as the most effective remedy for whooping cough.

Physicians and pharmacists have confidence in this safe and harmless medicine. Being entirely free from "dope," it can be given to young and old with perfect safety for any cough or bronchitis.

At all drug stores, bottles 60c. and $1.20.

PERTUSSIN
Safe for Every Cough

TOWNSHIP OFFICERS NAMED BY COUNCIL

Ennismore Council Also Passes Accounts at Inaugural Meeting.

The inaugural meeting of the Municipal Council of the Township of Ennismore was held in the township hall with all the members present. They are Reeve Thomas Cavanagh, Councillors Arthur O'Reilly, John D. Sullivan, Herbert Hennessey and Daniel Hickson.

The following appointments were made under by-law: Charles Perdue, clerk; Daniel Holland, treasurer; Cornelius O'Reilly, assessor; Michael Geary and Patrick G. Sullivan, auditors. Eugene Moloney was reappointed township road superintendent; Patrick O'Connor, township constable and truant officer; Thomas Cavanagh, Charles Perdue, Timothy Murphy and Dr. McNulty, Board of Health, and James Killen, sanitary inspector.

The following accounts were ordered to be paid:

Merchants Press, $25.40; William Bolster, $10.20 for gravel; P. G. Sullivan, $5.13; Crough Bros., $5.42; Michael Geary and P. G. Sullivan were paid the sum of $7 each as auditors; Patrick O'Connor $1.50 for acting as constable on nomination day.

Bones of prehistoric men discovered in East Africa covered 41 different types, but none of them was what is now known as the negro type.

CHILDREN

Ovaltine keeps them well

CHILDREN busy at school, romping about at play, use up energy faster than ordinary food can supply it. They need the extra nourishment Ovaltine gives them. It digests easily and quickly builds strength and energy.

With and between meals, and at bedtime, give them plenty of Ovaltine. The ripe barley malt, fresh eggs and creamy milk in Ovaltine will build sturdy bodies and sound nerves. One cup of Ovaltine contains more nourishment than 12 cups of beef tea or 3 eggs, and children love its delicious flavour. Ask your doctor.

OVALTINE
TONIC FOOD BEVERAGE
BUILDS UP BRAIN, NERVES AND BODY

At all druggists, 60c, 90c, $1.50, and special $2.25 family size. It's economical to purchase the larger size. Drink Ovaltine for health the year 'round. Made in England by A. WANDER LIMITED.

The coupon is for you to use if you care to try Ovaltine at our expense.

A. WANDER LIMITED,
455 King St. West Toronto.
Please send sample o Ovaltine. 10 cents is enclosed for packing and postage.
Name.....
Street.....
City.....Prov.....

WOMEN'S PAGE

PERSONALS

Miss Victoria Robinson, of Madoc, who has been ill, has recovered sufficiently to resume her duties as teacher at S. S. No. 11, Smith township.

• • •

Mr. Allan B. Mann is spending a few days in Western Ontario.

• • •

Mr. A. C. Finn, of Enterprise, Ontario, has returned to his home after spending the past three weeks with his daughter, Mrs. P. Devlin.

• • •

Miss Forester Parsons has taken a position with the Department of Education in Toronto and is teaching Household Economics at the Gledhall School.

• • •

Mrs. John Clements, Junior, has returned to Toronto, after being called here owing to the illness of her brother, Mr. George Clark.

• • •

Mrs. Sutherland, of Kitchener, is the guest of her friend, Mrs. D. Eldred, London street.

• • •

Little Frances O'Heron, daughter of Mr. and Mrs. Herbert O'Heron, underwent an operation for appendicitis in St. Joseyh's Hosiptal on Tuesday morning.

• • •

Mr. T. H. Shield, 153 Benson avenue, left this morning for San Francisco, California, where he will give an address on "The Co-operative Marketing of Honey" before a meeting of the American Honey Producers' League.

• • •

Miss May Perry returned yesterday from Toronto, where she was playing at the Park Theatre on Monday, Tuesday and Wednesday of this week, in a twenty-minute sketch put on between the picture programmes. Miss Perry has several return engagements for this sketch, which is entitled "Wanted—a Burglar."

• • •

Messrs. Roland Windover, Bert Jones and E. Nicholls were in charge of arrangements for the dance held at the Downyflake last evening by the Old Tyme Dance Club, and attended by about fifty people. Music was provided by Selwyn's Orchestra.

• • •

Mrs. J. A. Wilson, of Ottawa, National president of the Council of Women, who visited the Local Council yesterday afternoon, was the guest of the president, Mrs. C. H. Edwards. Mrs. Wilson left for Toronto this morning, to address a meeting of the Women's Art Association there this afternoon, and goes to Owen Sound to-morrow, returning to her home in Ottawa on Sunday.

• • •

Mr. Joseph Heffernan, of Kitchener, spent the holiday with his parents in Asphodel.

• • •

Mrs. Creighton and Mr. Marling of Lakefield, also Mr. and Mrs. W. W. Leonard, were visitors to the city yesterday.

• • •

Mrs. J. W. Kelly, McDonnel street, entertained at a small bridge party yesterday afternoon. The prize was won by Mrs. R. Wilson.

• • •

Mr. Wm. Kingdon, of Toronto, is visiting his daughter, Mrs. Gilbert Pakenham, Water street.

• • •

Mayor and Mrs. Roland Denne entertained a number of their friends at bridge last evening.

• • •

Miss Betty Runnett, R.N., has returned to Belleville, after visiting her parents, Mr. and Mrs. R. Runnett, Sherbrooke street.

• • •

Mrs. E. Bert McWilliams and baby daughter, Madeline, of Halifax, N.S., are visiting the former's mother, Mrs. C. Wright, 135 Rubidge street, before leaving for London, Ontario, where Mr. McWilliams has been transferred.

• • •

At an executive meeting of the Catholic Women's League, held last evening at the home of Mrs. M. Henry, Brock street, Mrs. F. A. Hodgson, who is leaving the city shortly, and has been an energetic worker in the League, was presented with a handsome amber and gold rosary.

• • •

Friends in the city of Mrs. Alice Roger Collins of Elora, formerly of Peterborough, will be pleased to know that she is at present engaged in the composition of four French-Canadian chansons to be sung by male quartettes, in a competition being held at this time.

• • •

Mrs. Frederick Carrie of Toronto spent the week-end with her mother, Mrs. E. Blewett, George street.

• • •

The many friends of Mr. William James Little, will regret to learn that he suffered a sudden attack of serious illness last week, from which he has not yet recovered.

• • •

The tea held in the green room of the Y.W.C.A. yesterday afternoon by the Local Council of Women, following the reception of members by the guest of the day, the National President, Mrs. J. A. Wilson of Ottawa, was an interesting conclusion to the programme of the afternoon. Arrangements were in the hands of Mrs. C. R. Banks, assisted by Mrs. John Lynch. The table was very pretily decorated with Madeira linen, a large central glass bowl filled with daffodils and narcissus the gift of the Home and School Associations of the city, and rose pink candles in low silver candlesticks. Tea was poured by Mrs. W. R. Morris and Mrs. A. Stevenson, assisted by Mesdames N. D. Seaton, J. Wearing, B. McNeely, W. H. Andrews, R. Cottrell, R. G. Perks. During the tea hour, a porgramme of instrumental music, arranged by Mrs. J. J. Pollock, was rendered, with piano numbers by Mrs. R. Goodfellow Miss Olive Prest and Miss Pearl Carruthers. The guest of honor, Mrs. Wilson, was presented by the ladies with a bouquet of carnations, the presentation being made by Mrs. Seaton.

• • •

A progressive euchre party was held last evening at the home of Mr. and Mrs. J. Logan, Park Street, under the auspices of the Peterborough Chapter 161, Order of the Eastern Star. Prizes were won by Mrs. G. Sexsmith, Mrs. W. A. Greenslade, Mrs. W. H. Andrews, and Mr. Norman Lewis. Dainty refreshments were served by members of the Social Committee. Among those present were: Mr. and Mrs. F. Mowry, Ma

TAKES GREASE SPOTS
Out of Your Clothing or Upholstery.
PARKE'S
Knoflame
is a safe cleaning fluid that will not burn or explode, and is the greatest solvent of grease and oil spots known. You will be delighted with the results.
25c, 50c and $1
BOND'S DRUG STORE
Corner George and Hunter Sts.

"See Us and See Better"
Your Eyes
All knowledge is gained through the five senses: Seeing, Hearing, Feeling, Taste and Smelling. The most important of these is Sight. You have only two eyes. If they should fail you, what then?
W. H. LACEY, Optometrist
410 GEORGE STREET
(Opp. Examiner Office)
'Phone 1100
Evening Appointments

DRESS
By MARY MARSHALL

The silhouette that shows a downward sag at the back is emphasized in this frock of taffeta and tulle with skirt, bodice and neckline cut in a long point at the back.

Since uneven hemlines have come into general fashion there seems to be no rule as to the exact angle that the unevenness should take.

Some skirts sag at both sides, some at one side only. A very new frock I saw the other day had drapery that was considerably longer at the front than anywhere else. But usually the downward droop is at the back and the effect is perhaps smartest when the sagging lines are repeated in the beltline and decolletage as well.

The women who first followed this fashion of the back droop were quite courageous because most of us still retain the old prejudice—which flourished in the days of the straight front and the front dip waistline—that the lines of a frock should all hang in just the opposite direction.

In keeping with this general backward sagging effect evening frocks are frequently cut with bodice fairly high at front and in a deep U line at the back. Sometimes there is a broad shallow U at front and a deeper U at the back.

In the new frocks necklines are decidedly varied. The broad U's are spoken of frequently for the coming season, but the V neckline both broad and narrow persists, and so does the square neckline and the one-sided effect with a diagonal line that makes the decolletage lower at one side than the other.

Bowknots have come into prominence as a decorative motive recently and applied bowknots of ribbon are seen on some of the more picturesque evening frocks. Small bows of ribbon are also sometimes used by way of decoration for the top of shoulder straps of evening frocks and sometimes there is a small bow of ribbon of the dress material at the point of the V neckline.

SAINT and SINNER
By ANNE AUSTIN

Miss Sutton, the day nurse, returning to duty the next morning at seven, bustled starchily into Faith's room, bringing in with her a faint but unmistakable odor of coffee and bacon and eggs. Hating herself for her interest in food, Faith could not keep her nostrils from twitching.

"Well, well, and how are we this fine morning?" Miss Sutton carolled cheerfully. "It's a wonderful day out—cold and still and sunshiny. I see by your chart that you slept well last night. Feel like eating a nice, hot breakfast?"

"Just a cup of coffee," she murmured faintly. She would not acknowledge even to herself that she was hungry.

But when the nurse, smiling broadly, deposited a tray of tempting, deliciously odorous food on the bedside table, Faith weakened, reached shamefacedly for a triangle of crisp, brown toast, glistening with melted butter.

"Doctor's orders are for you to eat every bit of this lovely breakfast," Miss Sutton encouraged her. "See? A beautiful coddled egg, a strip of curly, crackly bacon, a pot of real French-drip coffee and a glass of pure orange juice. Um-m! Isn't it nice to be an invalid? Now, I'll just leave you for a few minutes while you eat. Put on your light if you want anything."

Faith was childishly glad to be alone, for the warped pride of the sick would have kept her from eating if she had been watched. She was greedily scraping the egg-cup for the last delicious trace of egg when the door opened softly.

"Alone, Faith?" George called guardedly after he had closed the door.

"Oh!" she gasped, her face lighting up with pleasure and relief. "You're the one person I most wanted to see, George. Come close. I want to tell you something. I need your help."

He took her outstretched hand and chafed it gently. "Still got amnesia, honey?" he chuckled, his little black eyes very kind and fond.

"Yes, but I've got to be cured, I suppose," she confessed, smiling reluctantly. Somehow, with George, she did not feel so utterly loathesome as she had considered herself the day before. "I want to tell you why I ran away as I did. It was all a mistake, a horrible, ghastly mistake, due to my insane jealousy and suspicion. Oh, George, I'm not fit to live!"

"Steady, honey!" he urged, kissing the tips of her fingers. "I don't suppose any of us is fit to live, if the truth were known. But we've got to carry on and make the best of ourselves."

She told him then, in quick, whispered gasps, the story of her unfounded jealousy, the overheard conversation between Cherry and Bob, her determination to commit suicide, the reasons why she had not done so, and, finally, the explanation of that apparently damning conversation between Bob and her sister.

"And they think I'm good, George! I—so base, so unworthy!" she groaned. "Yesterday I hated myself so I didn't want to live, but I suppose I'll have to. But how can I get out of this 'amnesia' tangle?"

"Don't worry!" George begged. "I'll fix it, so that even the doctor will be completely taken in. No, I won't tell you how. You'll know, all right, as soon as I stage my stunt!"

(To be continued.)

(Copyright, 1928, NEA Service, Inc.)

Lyrics of Life - By Douglas Malloch

BEFORE THE DAWN

You will not find content by never knowing
An hour of ill:
The fire seems brightest when the wind is blowing,
The night is chill;
And every road of life that's worth the going
Lies up a hill.

You will not find your faith in tales you borrow
From other men,
For you must have your hurt, and your own sorrow,
And hear God then
Whisper His promise of a great Tomorrow
And joy again.

You will not find the path that leads to heaven
A sunlit lawn,
Nor know the truth of days till all the seven
Have come and gone.
The sun must sink, the clock must strike eleven,
Before the dawn.

(Copyright, 1928, Douglas Malloch.)

Hints on Etiquette

1. Should the guest be met at the train?
2. Is it necessary for the hostess to be there in person?
3. If unable to go, what is courteous?

The Answers.

1. Yes.
2. If the guest is a woman, yes.
3. Send some other woman of the family.

BAKED EGGS

Eggs, baked in buttered muffin tins, one in each hole with cream, butter and a dash of cheese, are delicious served on toast.

and Mrs. H. Heard, Mrs. Fisher, Miss Leota Fisher, Miss Alma Beavis, Miss Kenny, Miss Flo Hill, Miss Rose Sexsmith, Mrs. J. Baird, Mrs. G. Johnson, Mrs. N. Henry, Mrs. C. Wright, Mrs. W. H. Andrews, Mrs. W. A. Greenslade, Mrs. F. Miller, Mrs. A. McPhate, and Messrs. Ackford, Sexsmith, N. Lewis, and Keslick.

HOROSCOPE
The Stars Incline, But Do Not Compel

(Copyright, 1928, McClure Syndicate.)

SATURDAY, JANUARY 21, 1928

While this is not an important day in planetary direction, according to astrology, the aspects are fairly good.

One may not trust one's judgment under this sway which makes for unwise optimism. Plans made today should not be too firmly relied on.

Writers and editors again are subject to the most promising planetary rule. Large profits for newspapers and magazines are indicated.

A period of slack interest in motion pictures is forecast but this will be followed by renewed enthusiasm.

Land investments are subject to the best influences of the stars and the seers warn against defection of capital to speculative channels.

The aged now should benefit and they should find comfort in evidence of a reaction toward oldtime standard of domestic life.

Under this rule a political leader of great sagacity may be recognized, but he will seek nothing for himself.

The West is to exercise unusual power in the coming national campaign when sensational incidents will mark conventions and elections.

Women may take comfort in the prophecy that they are to gain the confidence of the public in large enterprises which they will initiate.

One of the reactionaries among women will introduce old-time domestic arts, it is prognosticated.

Again women will practice proficiency with the needle and they will, also, accept old-time modes that are modest.

Housing conditions affecting the poor will be widely discussed, it is forecast, and there will be unusual suffering among the poor.

Persons whose birthdate it is have the augury of prosperity in which elderly persons contribute.

Children born under this sign probably will be fond of books and will have a scientific trend of mind. Many subjects of this sign are chemists.

"ALIMONY CLUB" IS SENT TO NEW JAIL.

NEW YORK, Jan. 20.—The "Alimony Club" composed of about 30 men who would rather languish behind prison walls than fulfill court decrees, has been moved to new, but not better, quarter. The old Ludlow street jail, which has been its headquarters for 59 years, is being torn down. Some time ago it was discovered that the "guests" were served by a staff of 22 people, including four cooks, a physician and a laundress.

The inmates were not locked in their cells except at night. They had theatrical entertainments and a radio. They had rosebushes and dovecotes in the jail yard. They had service comparable to that of the best hotels. They had such a good time that they gave the warden a silver loving cup.

There is $5,764,386,844 in paper money in the United States.

CLEVER ORGANIST.

Leo B. Riggs, Playing Here, Has Held Important Positions.

Leo B. Riggs, who plays at Murray Street Church on January 21, is one of the outstanding organists of New York. While there he had charge of all the music of Hotel Astor and played the largest organ in the world. The concert here is under the aupices of "The Others" class of the Sunday school.

HAVELOCK W. A. ELECTION.

Mrs. W. Vance Chosen President By St. John's Ladies.

HAVELOCK, Jan. 20.—The annual meeting of the Women's Auxiliary of St. John's church was held on Tuesday afternoon at the home of Mrs. R. Sanderson, with a good attendance of members. The reports presented showed a very successful year.

The following officers were elected for 1928:

President—Mrs. W. Vance.
Vice-President—Mrs. F. H. Falkner.
Secretary—Mrs. E. M. Williams.
Treasurer—Miss K. Munroe.
Dorcas Secretary— Mrs. E. Mathison.
Supt. of Juniors—Mrs. (Dr.) Holdcroft.
Secretary of Literature—Mrs. F. H. Falkner.
Sec.-Treas. of Living Message—Mrs. R. Sanderson.
Secretary of Little Helpers— Mrs. (Rev.) T. H. Stanley.

FRESH CHEESE

If you will rub the cut part of cheese with butter and then wrap in tightly, oiled paper and cover with a cloth cheese will not mould.

"D'Ye Ken Hoo Tae Mak An Oatmeal MacAroon?"

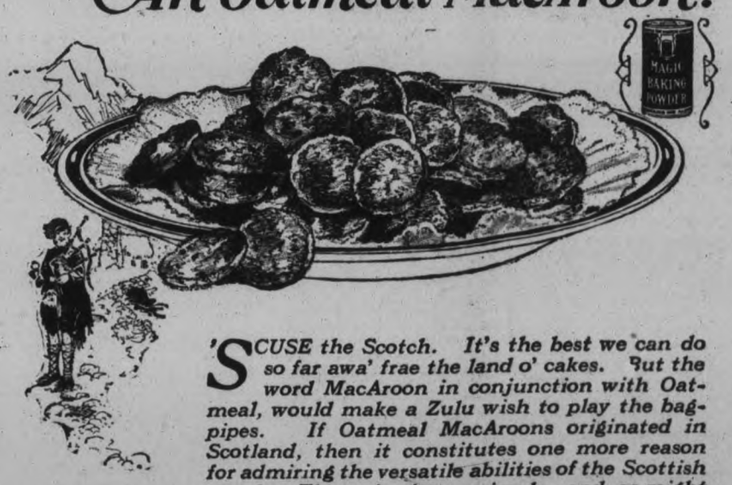

'SCUSE the Scotch. It's the best we can do so far awa' frae the land o' cakes. But the word MacAroon in conjunction with Oatmeal, would make a Zulu wish to play the bagpipes. If Oatmeal MacAroons originated in Scotland, then it constitutes one more reason for admiring the versatile abilities of the Scottish people. The recipe is very simple—and, as might be expected—most economical!

1 tablespoon butter
1 cup white sugar
1 egg
½ teaspoon salt
2 teaspoons Magic Baking Powder
1 teaspoon vanilla
2½ cups rolled oats

Rub together butter, sugar, rolled oats, salt and baking powder, then drop in the egg unbeaten, add vanilla, mix well with wooden spoon. Drop mixture about the size of a hazelnut in buttered pans and bake 10 to 15 minutes.

"Bake your own" with
MAGIC BAKING POWDER
for greater satisfaction and economy

HOW MANY BEANS IN THE QUART JAR

The Examiner's Contest to be held on the Merchants of Peterborough

TWIN DOLLAR DAYS
Wednesday and Thursday
January 25th and 26th

These Estimating Contests are very popular. A person can easily make a very close estimate by taking a quart sealer, filling it with beans and counting them.

This is the first occasion on which a TWIN DOLLAR DAY (Wednesday and Thursday), January 25th and 26th, has been held, and interest will no doubt be even greater than in former years on this account.

The Examiner's Special Twin Dollar Day Contest.

The Merchants' Treasury Box will distribute $150.00 in Cash Prizes and THE EXAMINER, as usual, will offer independently $35.00 in Cash Prizes, to be distributed as follows to the persons making "the nearest estimate of the number of beans in the Quart Sealer in THE EXAMINER Window:

First Nearest Estimate	$10.00
Second Nearest Estimate	5.00
Third Nearest Estimate	4.00
Fourth Nearest Estimate	3.00
Fifth Nearest Estimate	2.00
Sixth Nearest Estimate	1.00
	$25.00
Our Special Prize of	10.00
	$35.00

How To Estimate

For every dollar paid into THE EXAMINER on DOLLAR DAYS, WEDNESDAY AND THURSDAY, JANUARY 25 and 26, for an account for Printing or Advertising, a Subscription to THE EXAMINER at $6.00 delivered or $4.80 by mail per year, or THE WEEKLY EXAMINER at $1.50 per year, we will give Estimating Blanks for our own contest of $35.00 and for the Merchants' Treasury Box of $150.00, and we are also offering a Special Prize of $10.00 extra if the person winning the Merchants' Treasury Box First Prize of $50.00 secured the Estimating Blank through "EXAMINER" Office.

It is possible then for a First Prize winner who has secured EXAMINER Estimating Blanks to earn:

Merchants' Treasury Box Prize of	$50.00
Our Own First Prize of	10.00
And Special Prize	10.00
A Total of	$70.00

DOLLAR DAY — THE GREATEST SEMI-ANNUAL SHOPPING EVENT OF THE YEAR IN PETERBORO

Hanover
UPRIGHT

Bring the joy of music to your home. This lovely instrument has a sweet tone and a good looking case. Only ....

$165

Terms—$2.00 Weekly

New Scale Williams
UPRIGHT

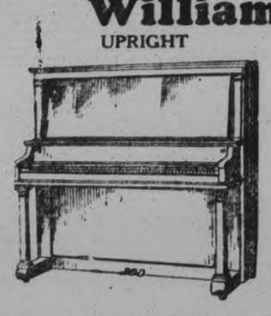

A Piano of charming lines, apartment size; mahogany case. A splendid Piano for a young student. Bargain price .....

$295

Terms—$2.00 Weekly

PIANOS

that have been chosen for this sale because of their quality and worth.

Come in and examine them — play them. You have never met with such good values.

HEINTZMAN HALL

Royal Bank Building

COR. HUNTER & GEORGE - PHONE 258

Genuine Heintzman
UPRIGHT

Demonstrated only. This is one of the finest Pianos we have ever offered. Our own make. English brown case. Including Bench. Special .....

$475

Terms—$2.50 Weekly

Gerhard Heintzman
UPRIGHT

A very high-class instrument. Was $575.00. Reduced to .....

$445

Mahogany case. Splendid tone. Including Bench to match.

Terms—$2.50 Weekly

GOLDEN WEDDING IS CELEBRATED

Mr. and Mrs. George Berry Entertain Family and Friends.

On Monday, Jan. 9th, the friends, relatives, and neighbors of Mr. and Mrs. George Berry, 4th line, Cavan, gathered in the S.S. Hall at Centreville to celebrate with them the fiftieth anniversary of their wedding.

The hall was well filled by the time the guests of the evening arrived, and after Mr. Joseph Madill was appointed chairman for the evening, Mr. A. S. Hall and Mrs. O. B. Johnson brought Mr. and Mrs. Berry to the platform. An illuminated address was then read by Mr. W. W. Brown, and the presentation was made by Mr. H. A. Earle and J. Isbister, while little Miss Phyllis Larmer presented Mrs. Berry with a beautiful bouquet of golden roses.

Mr. Berry was given a case of pipes and a gold-headed cane and Mrs. Berry an inscribed plate holding fifty golden dollars.

Mr. Berry, in spite of his eighty-five years rose to the occasion, and on behalf of his bride and himself, made a very feeling and suitable reply ending with a song—"The Irishman's Toast" rendered in a manner to be envied by many a younger man

Speeches were made by the following gentlemen Rev. J. Riddle, G. A. Gillespie, R. Fair, W. T. Lucas, M.P., Jas. C. Campbell, A. J. Fallis, ex M.P.P., Thomas Donaldson, Robert Hooten, George Hooten and Dr. Berry.

An interesting item on the programme was a recitation by Mr. and Mrs. Berry's grand-daughter, little Miss Maureen Fisher. Miss Edith Deyell gave an excellent rendering of James W. Riley's—"The Girl I Love."

The musical numbers by Mr. Gauley and Dr. Berry were much enjoyed and Miss Viola White acquitted herself in her usual pleasing manner. Mr. Wilfred Johnson rendered "The Rosary" as a violin solo, and as his encore number played "Silver Threads Among the Gold" at the request of the bride.

At the close of the programme lunch was served to the two hundred or more who were present. Afterward the younger folk adjourned to the community hall where a couple of enjoyable hours were spent in music and dancing.

The address read as follows:

"To Mr. and Mrs. George Berry,
Centreville —

"We, your friends, relatives and neighbors are met here tonight to do you honor on this, the fiftieth anniversary of your wedding day.

"During your long residence in our midst, very many changes have taken place, not only in this immediate neighborhood, but in Canada and the world at large. You have rejoiced in seeing our vast Dominion advance year by year in population, in wealth, in prosperity and in national greatness. It is to men and women like yourselves honest, sturdy toilers of the field that much of the thanks for this commendable progress is due.

"Your excellent reputation as kind neighbors, successful farmers and loyal citizens is too well known to require any special mention. We are glad indeed to have this opportunity of meeting you and expressing our appreciation of the many kind acts you have performed, the helpful advice and counsel you have so cheerfully given, and the ready word of sympathy spoken in times of sorrow and distress, during your long sojourn in our midst. We trust and hope that you may be spared to each other, to us and the neighborhood for many years to come.

"May the evening of your life here be happy and peaceful, and may you in the Heavenly Life receive that glorious reward promised to all faithful souls.

"Signed on behalf of all,
"H. A. EARLE."

SLEEPLESS NIGHTS AND LIFELESS DAYS

Constipation ruins rest

Don't let this deadly evil fasten its hold upon you. Spots before the eyes. Dragging feet. Aching muscles. Sleeplessness. These are just a few of the symptoms. Constipation is the cause of more than forty diseases.

Protect yourself—now. Kellogg's ALL-BRAN is guaranteed to relieve constipation safely and promptly. More—to prevent it just as surely. Eat two tablespoonfuls daily—chronic cases, with every meal. Doctors recommend ALL-BRAN because it is 100% bran.

Serve with milk or cream—and add fruits or honey for variety. Mix with other cereals. Sprinkle into soups. Use it in cooking too. Recipes on package. Genuine ALL-BRAN is made by Kellogg in London, Ontario. Sold by all grocers. Served at hotels, restaurants. On diners.

Kellogg's ALL-BRAN

ICE CUTTING TEN DAYS LATE

Ice at Millbrook Pond is Not as Thick Despite Delay.

UNPLEASANT TASK.

MILLBROOK, Jan. 20—Ice-cutting on Attwooll & Sheppard's pond began on Thursday, January 19, ten days later than last year. The ice is of excellent quality but is only about twelve inches in thickness as compared with 16, 18 or even 20 inches in former seasons.

The men were wet through more than once on Thursday when the rain started, and their task was far from being a pleasant one for the initial day of work at the ice.

A number of farmers in the vicinity come in and cut the ice required at their respective home, while the supply lasts, in addition to the amount cut for local supply in private homes, hotels, restaurants, stores, etc.

W. F. KERR HEADS BAR ASSOCIATION

Crown Attorney Elected President of United Counties Lawyers.

COBOURG Jan 20. — At the annual meeting of the Northumberland and Durham Bar Association held here, the following officers were elected:

Hon. President, L. V. O'Connor, K. C., Lindsay, the newly appointed Judge in these counties; Hon. Vice-President, W. L. Payne, K.C., Colborne; President, Crown Attorney, W. F. Kerr, K.C., Vice-President, F. M. Field, K.C., Secretary-Treasurer, Archie Cochrane, Cobourg. Directors: M. V. G. Gould, Bowmanville, G. A. Payne, Campbellford; D. H. Chisholm K.C., Port Hope.

A resolution was passed paying high tribute to the late Judge J. E. McGlade and expressing sympathy with Mrs. McGlade and her sons.

About 41 per cent of the undeveloped water power in the world is in the United States.

Electric Lamp Snaps

25, 40, AND 60 WATT LAMPS..... 4 FOR 90c

75 WATTS.....55c 100WATTS..... 65c

150 WATTS.....85c 100 LUNA WHITE.....$1.00.

FROSTED LAMPS, 5c EXTRA

DAWSON & JOHNSTON

PHONE 2123 Corner GEORGE AND McDONNEL

DRINK WATER TO HELP WASH OUT KIDNEY POISON

If Your Back Hurts or Bladder Bothers You, Begin Taking Salts.

When your kidneys hurt and your back feels sore don't get scared and proceed to load your stomach with a lot of drugs that excite the kidneys and irritate the entire urinary tract. Keep your kidneys clean like you keep you bowels clean, by flushing them with a mild, harmless salts which helps to remove the body's urinous waste and stimulates them to their normal activity. The function of the kidneys is to filter the blood. In 24 hours they strain from 500 grains of acid and waste, so we can readily understand the vital importance of keeping the kidneys active.

Drink lots of good water—you can't drink too much; also get from any pharmacist about four ounces of Jad Salts; take a tablespoonful in a glass of water before breakfast each morning for a few days and your kidneys may then act fine. This famous salts is made from the acid of grapes and lemon juice, combined with lithia, and has been used for years to help clean and stimulate clogged kidneys; also to neutralize the acids in the system so they are no longer a source of irritation, thus often relieving bladder weakness.

Jad Salts is inexpensive; cannot injure; make a delightful effervescent lithia-water drink, which everyone should take now and then to help keep their kidneys clean and active. Try this; also keep up the water drinking, and no doubt you will wonder what became of your kidneys trouble and backache.

MRS. EDWARDS PRESIDENT, ETC.

(Continued from Page 1)

philanthropic, religious and educational work.

"One of the vital portions of the work is Canadianization, and I don't mean to Canadianize the other fellow, but ourselves. Many people think always in a provincial way. One of the great glories of this continent is the fact that on it we have two great Federations in the United States and Canada, and it is therefore important that we, each one of us, shall become citizens of all of Canada. What interests the Maritimes and British Columbia should also be of interest to us. In these days of wider communication afforded by the radio and the telegraph, a common meeting ground is the International Council of Women." Mrs. Wilsons went on to speak of her own experience at Geneva and to the realization there that, although we might not approve of a country like Germany in war time yet that disapproval did not necessarily mean that many of its women, such as encountered in the meetings, might not be charming and attractive and cultured, a realization that made for a broader international outlook.

Not a Feminist.

Repeating the feeling uttered by herself in younger days that the success of the Council was probably due to the fact that its members discussed its problems at home with their husbands, "a pronouncement that shows you that I am not a real feminist," Mrs. Wilson spoke of the idea advanced by Chesterton that women should not worry over a single vote when they could be empresses in their own homes, and the fact that parents wield such an enormous influence over their offspring.

"It is very hard for lads to go straight, because they are trying to tread the narrow path of virtue and still carve their own financial way in life." The study of such things as Citizenship and Equal Moral Standard, she declared, would necessarily broaden the outlook of any woman and make her a better parent.

An idea of the scope of the various committees was then outlined by Mrs. Wilson. Alluding to the Citizenship committee, she advanced the idea, which is being sponsored by one of the Councils, that Canada has arrived at a period in her history when her status has been sufficiently recognized to give her citizens, by right, a title to the word "Canadian," instead of being listed merely in the census, and in other ways.

"A weak spot in the Council and also in the feminine make-up is the fact that when we have passed a resolution we think we have finished with the matter, and a twenty-year-old resolution may often be used to excuse inactivity along the same lines. A resolution is only a beginning to the real work."

In connection with the work of the Mental Hygiene committee, reference was made to the long struggle before two conclusions were finally arrived at; "that there are mental defectives and that it is our duty to do something for them."

Speaking of the ameliorative legislation passed recently in Ontario in the way of the Mothers' Allowance and Workmen's Compensation Acts, the National president recommended further endeavor in having the Old Age Pension bills passed in the various provinces.

Work in the Conservation Committee was especially fitting for women, she thought, they being fitted by nature to protect life and conserve its resources. A consideration of the necessity of conserving our forests was urged, Mrs. Wilson speaking of the many tax-free communities in Europe, whose imposts are borne by the wooded areas in their vicinity which have been planted and tended through generations, and whose afforestation has been made a matter of immediate and constant concern.

Oil Pollution.

Another National committee of this type is the one devoted to efforts to prevent oil pollution, which has such a destructive effect on shipping, on bird life and even on the harbors where the waters are polluted by the excessive oil deposits from sea-going vessels. The coal supply of the country was another national affair, and the struggle to maintain the country's parks from private interests, "many of whose heads have their homes in Montreal," was another matter of interest.

In the Education committee, attention should be turned to the necessity of training more children for the soil and other types of labor, rather than encouraging them in pursuit of white collar jobs for which many were unfitted by mental capacity.

Regarding the committee on Equal moral standard, Mrs. Wilson said if the ideals of Sir Galahad and a proper sense of the sanctity of their own bodies were inculcated into the minds of the rising generation, especially of the boys she thought the commercialized traffic in women and children, which had become such a widespread menace, might be decreased.

She spoke of the necessity of repatriation of foreign-born girls residing in houses of ill-fame and referred to the quick clean up in vice conditions in Cuba, formerly one of the worst vice centres, after matters had been made uncomfortable by the police for those engaged in this loathsome business.

Adverting to a consideration of the finer aspects of the work of the Council the National president urged the necessity for support and co-operation in the work of the Committee and Fine and Applied Arts, and spoke of the efficacy of musical training for young children. "If beautiful music is in their hearts and in their homes, they will not so easily be fascinated by the vulgar modern songs."

Further efforts towards a decrease in infantile and maternal mortality, Canada ranking second highest in the world in figures concerning the latter," and I don't know why this should be, when we have such a beautiful country," training in Household Economics problems, and increased endeavor in solving Immigration questions, were also spoken of.

"The study of the Immigration question is a big subject. My own idea is that the theory is one thing and practice is another and it is up to us to see that these new comers who come to us shall have a friendly welcome because one ill-used family here can send back very damaging reports to the British Isles for instance and it is from the British Isles that we should try and get most of our new citizens for although we welcome other classes still we would like Canada to remain essentially British in outlook and ideals."

Playgrounds for the adolescent as well as for the very youthful child, were strongly recommended as a deterrent to vice. A study of the League of Nations work and aims was also strongly advised. A Town Planning Committee, to see that houses erected should be beautiful, rather than ugly, was another consideration. Mrs. Wilson concluded with the advice that the Local Councils should constantly worry their National convenors, so that the latter might be in a position to discover problems of different localities.

A hearty vote of thanks was accorded the speaker by Mrs. Edwards.

Routine Business.

Mrs. Edwards recommended to the Council members patronage of the picture "Roses of Picardy," to be presented at the Regent Theatre during the first four days of next week, under the auspices of the Catholic Women's League.

Votes of thanks occupied the attention of the meeting prior to the reception and service of tea which followed the business session. Sincere expressions of appreciation were accorded The Examiner, for reports and courtesies extended the Local Council, to the Y.W.C.A. for the use of the green room for monthly meetings and for kindness extended throughout the year, to the retiring officers and to those who helped in any way with the entertainment yesterday, and also to Mrs. F. A. Hodgson, who is leaving the city shortly, and who has been a faithful member of the council.

Mrs. Edwards alluded to the fact that Mrs. Hodgson had always done everything possible to keep the posters of the city at a high standard; also to her occupation of a unique position, in being for many years in charge of a business which made her the only woman proprietor of a poster plant in the Dominion.

STONE COMMITTED ON FRAUD CHARGES

Tales Told of Coming Fortune Recounted in St. Thomas Court.

ST. THOMAS, Ont., Jan. 20.—Arthur T. Stone, of Madoc, Ont., described as the general manager of the Art Stone Company, of Belleville and Detroit, was committed yesterday by Magistrate Maxwell, to stand trial on five charges of obtaining money by false pretence, with intent to defraud. Preliminary hearings were held on two of the charges, those of Ernest Egley, local railroader, who has charged Stone with obtaining $200 from him in June of last year, and Mrs. Maude Dilts, wife of Howard Dilts, who invested $100. In the others, Stone waived preliminary examination through his counsel, Hugh Cameron.

Witnesses claim Stone had said that he had orders for 10,000 cases of hand cleaner from the F. W. Woolworth Co., Limited, and that on that order alone his commission was $2,100. Howard Dilts, in telling the court how he purchased two shares in the Stone Company in November, 1926, said that the defendant painted his industrial venture in glowing colors, going so far as to declare that he intended holding a big picnic of the shareholders at Port Stanley in August of last year, and refunding the shareholders all the money they had invested. They were to retain their stock holdings in the company. Dilts stated Stone had said he had 214 acres of stone deposits in Belleville.

Mrs. Egley said that she had heard the defendant say he had orders for his product from the F. W. Woolworth Co., Limited, the T. Eaton Co., and the Robert Simpson Company. She understood the orders were for stone chips for bulb planting and for hand cleaners and cleansers.

William J. Phelan of Toronto, buyer for the F. W. Woolworth Company, testified that his company had purchased about three tons of crystal rock through the defendant at a total cost of $63.70. Mr. Phelan deposed that other orders, about three, had been given for crystal rock, but had been returned by Mr. Stone, with the explanation that he was unable to fill them.

Edward W. Knowlton, of the T. Eaton Company, Toronto, said that he knew nothing about the Art Stone Company. There were records on file of orders having been given to the company for Stone products.

Thomas A. Wilson, assistant controller of the Robert Simpson Company, said that the company had no dealings of any kind with Stone or the Art Stone Company. Herman Ponsford, president of the Ponsford Construction Company, denied that any order had been placed with Stone or his company.

A feature of the evidence remarked upon by Magistrate Maxwell, in committing Stone for trial, was that the stock was sold for three different prices per share, although the stock certificates issued place the par value of each share at $100. Mr. Egley testified that he paid $100 a share for his stock; Mr. Dilts said he bought two shares for $100 in November, 1926, and that when Mr. Stone returned to his home on July 18, he was offered five shares for $100.

The Paupans believe that a man guilty of murder is doomed to live in a swamp in the next world.

$500,000 COSTS IN $120,000 CASE

Privy Council Decides It After Seventeen Years' Litigation.

LEADING MEN DEAD.

MONTREAL, Que., Jan. 20.— That the way of the litigant is long, hard and expensive was never better proven than by the judgment of the Privy Council yesterday condemning the Cedars' Rapids Manufacturing and Power Company to pay the de'Beujeu estate $120,000 and all costs for certain water rights and one island in the St. Lawrence, 26 miles west of Montreal, which form part of the power development but has aided in lighting the city since 1915.

The cases lasted 17 years minus five days, having opened January 24th, 1911. For 15 years, the value of land has ceased to be the real basis of the struggle. Costs were the true issue, the case ends with law expenses estimated at almost a half million dollars. And while the matter has been in process of adjudication and re-adjudication, four of the main figures linked with it died—Sir Alexandre Lacoste, who was the representative of the estate; Francois De'Sales Bastein, K.C., umpire of the first arbitration board; Hon. Louis Telier, umpire on the second arbitration board, and Percival W. St. Georges, C.E., the company arbitrator.

The first offer for the property was $4,700. That mounted to $173,000 later in the case, then came down to $120,000, the final award. Two arbitration boards sat, one holding sessions for three and a half years. There was one appeal to the Superior Court, one to the Court of Appeals, two to the Supreme Court and two to the Privy Council.

CAIRO LIKES SHAKESPEARE.

Shakespeare in English was a success in Cairo, Egypt, where the government back a season of plays by the Bard recently. The government had guaranteed gross receipts of $21,500, but $630 in excess of this was taken in at the Opera House box office. Crowded houses were the rule, and when "Hamlet" and "Othello" were given, extra seats had to be arranged. Not only did the English patronize the productions, but at some performances half the audiences were Egyptians. They especially enjoyed "Hamlet," and frequently interrupted the performance with their enthusiastic applause.

That Stomach of Yours!

London, Ont.—"I was in a general rundown state of health. I had indigestion and my stomach was weak and so sore I could not bear to touch it. I got where I did not have any health at all, was not able to follow my usual line of work. I saw Dr. Pierce's Golden Medical Discovery recommended for stomach trouble so I decided to try it and it relieved me of my indigestion and weak stomach and built me up in health. I can highly recommend the 'Discovery' to anyone who suffers as I did. It is excellent."—Francis Henry Cook, 471 Elizabeth St.

All dealers. Extra large bottles, liquid $1.35; Tablets $1.35 and 65c.

Write Dr. Pierce's Invalids Hotel, Buffalo, N. Y., for free advice.

Going Going But Not All Gone

AND GO THEY MUST, AND WILL

AT THESE PRICES

OVERCOATS

YOU MUST SEE THE COATS TO KNOW THE VALUE, AS YOU CAN HARDLY BELIEVE THESE REDUCTIONS POSSIBLE

$19.75 OVERCOATS Formerly Up To $30.00

SUITS All model Suits and broken lines. Formerly sold from $15.00 to $40.00. Now ..... $10.75 to $24.75

$24.75 OVERCOATS Formerly Up To $40.00

Boys' O'Coats at Sweeping Reductions

FURNISHINGS

ALL LINES OF FURNISHINGS REDUCED FOR QUICK CLEARANCE. COME IN —SEE THE VALUES.

MAHER & WESLEY

188 CHARLOTTE ST. "The Store That Satisfies" PHONE 577

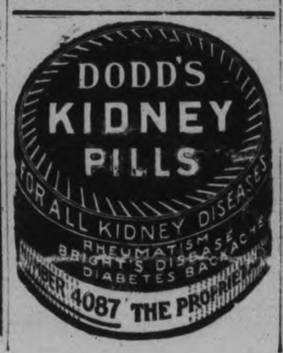

This famous British preparation acts directly on throat and chest, quickly relieves the most stubborn cough or cold—and effectually prevents any recurrence.

18

Financial News and Views

Latest Comment on Grain and Industrial Markets. — **Closing Quotations on the Principal Active Stocks.**

THE MINE MARKETS.

Mining Corporation was in strong demand this morning, apparently on account of speculators desiring to obtain what are considered the valuable rights on these shares, in connection with Flin Flon.

The Mining Corporation management have expressed their wish for shareholders to have stock registered in their name immediately, and to forward their subscriptions for the Hudson Bay Mining and Smelting shares as soon as possible.

Also Mining Corporation's interest of 150,000 shares of Hudson Bay Mining and Smelting Company, Limited, can be considered a very valuable asset to the company and consequently a reason for higher prices in the stock.

Amulet, selling ex-rites, opened up this morning at $1.00 per share below yesterday's closing prices, which is apparently the value placed on the rights to be issued to shareholders on record, January 20, 1928.

Teck Hughes and Wright Hargreaves were much stronger this morning, and by the appearance of the whole market higher prices are indicated.

Premier Gold has been attracting considerable attention of late and has experienced a spectacular advance during the past day or two. Ore reserves at the Premier mine are stated to be in splendid condition, finances in good shape and the outlook for the property splendid. Also the stock has an added attraction by paying annual dividends amounting to about 10 per cent on current quotations. Another reason advanced for the activity in the Premier stock is the report that mining stocks are experiencing a greater volume of trading and public interest on the West Coast than for some time.

Although very encouraging reports are coming through regarding results of the Noranda Smelting, the stock re-acted this morning to below $21.00 per share. Probably this is on account of a rumor on street regarding the value of the ore run, which was stated to be not so high in gold values as at first anticipated. Extraction is reported at 95 per cent, which can be considered quite favorable, particularly on account of the Noranda plant being new and more or less just broken in.

The market showed much greater strength this morning and has a strong indications of an important upward movement. Many stocks are regarded as selling very near or even below their intrinsic values and as a result very little news of possibilities and developments at the respective mining properties appears discounted.

(Quotations over Stobie-Forlong & Co. Wire).

(2.30 p.m. Quotations)

NEW YORK STOCKS.

	High	Low	Last
Amer. Can.	72¼	71⅞	72¼
Amer. Loco.	111½	..	..
Smelters.	175⅞	175	175⅞
Balt. and Ohio	114¾	..	..
Cast-Iron Pipe	220¼	217¾	220
Cal. Petrol.	26⅝	26¼	26⅜
Chrysler.	58	57⅞	57⅞
Dupont De Nem.	215	214¾	215
Famous Players	113¼	112½	113¼
Fleischmann	69¼	69⅜	69⅜
General Motors	33⅞	33¼	33⅜
Hudson Motors	80⅓	79⅜	80¼
Inter. Nickel	95⅜	92½	95⅜
U.S. Ind. Alcohol	105¼	104⅛	105¼
Coca-Cola	135½	134½	134½
Mack Truck	102½	101⅝	102
Marland Oil	37	36⅝	36½
U. S. Rubber	60	59½	60
Montgomery W.	120⅞	120	120⅞
White Motors	37⅛	37¼	37⅛
U.S. Steel	148	147	147⅝
Yellow Cab.	34	33⅞	34
Texas Gulf	76⅜	75⅛	76⅛
Int. Paper.	72	71	71⅞
Radio.	99	98⅝	99
Hupmobile	35⅝	33⅛	35⅜
Houston	148⅞	147½	148⅞
Can. Pacific	207⅜	206½	207
Bethlehem.	58	57¾	58
Studebaker	58½	58¼	58½

CANADIAN STOCKS.

	High	Low	Close
Asbestos	33	32¾	33
Barcelona	67	..	..
Brompton	56	..	..
Bell Phone	160	..	..
B. C. Fish	11	..	..
Int. Nickel	96	92½	96
Ind. Alcohol	37¼	..	..
Can. Pacific	206	..	..
City Dairy	56	..	..
Dom. Stores	117⅞	114	117⅞
Hiram Walker	67	64⅜	67
Brit. Amer. Oil	38	37⅝	37⅝
Seagram.	25	..	..
Imperial Oil	61	60¾	60⅝
Int. Petroleum.	39	38⅜	39
Shredded Wheat	75⅝	73	73
Massey Harris	41⅝	41	41½
Inter. Utilities	48½	..	..
F. N. Burt.	69	..	..
Page Hursey	95	94½	95
Cosmos.	24¼	..	..
Cockshutt Plow	138	122⅝	135
Christie Brown	116½	..	..
Carlings.	39	38	39
North. Bakeries	47	45¼	47
Canada Malting	39¾	39	39¾
Builders Products.	38¾	37	37

WINNIPEG WHEAT.

	High	Low	Close
May.	137¼	136⅜	137¼
July.	136⅝	136⅛	136⅞
Oct..	129⅝	128⅞	129½

CHICAGO WHEAT.

May.	132⅛	130⅝	132
July.	128¼	127	128¼
Mar..	131¼	129¾	131¼

CHICAGO CORN.

May.	92⅜	91⅜	92⅛
July.	93⅝	92⅞	93⅜
Mar..	89⅞	87⅝	89¼

CHICAGO OATS

May.	56¾	56	53⅞
July.	52¾	52½	52⅝
Mar..	55⅛	54⅞	55⅛

(Quotations over F. G. Oke and Co. Wire).

MINING STOCKS.

	High	Low	Last
Abana.	335	325	330
Amulet.	405	396	400
Area.	30	28	29
Argonaut	28	27½	27½
Aconda.	33½	32	32
Bidgood.	110	106	108
Beaver.	200	199	199
Bedford.	49	44	44½
Barry Hollinger	110	105	105
Central Manitoba.	180	180	180
Capital Rouyn	15	13½	15
Crown Reserve.	56	56	56
Columbus Kirkland	7½	7½	7½
Corona.	12	11½	11½
Castle Trethewey	72½	72	72
Dome.	1260	1260	1260
Duprat.	9	8	9
Goldhill	35	34	34
Granada	30	29	29
Howey.	169	160	160
Jackson Manion	82	80	81
Kirkland Lake	242	237	237
Kootenay Florence	42	36	40
Lake Shore	2585	2585	..
Laval-Quebec	24	24	24
McDougall	55	55	55
McIntyre.	2800	2775	..
Mining Cor.	545	510	540
Noranda.	2165	2040	2070
Nipissing.	580	580	580
Newbec.	50	49½	..
Pioneer.	53	51	53
Premier	350	270	300
Ribago.	20	17½	18½
Sylvanite	345	340	..
Sheritt Gordon	750	730	730
Sudbury Basin	1400	1390	1400
Teck Hughes.	995	970	970
Tough Oak	70	67	70
Vipond.	67	65	65
W. Hargreaves	600	568	590
Int. Nickel.	96⅛	92½	96⅛

Cold Weather In West Causes Advance In Wheat

CHICAGO, January 20 (Canadian Press).—Cold weather endangering domestic winter wheat where there is no blanket of snow did a good deal to turn the wheat market upward early to-day. Meanwhile corn values were easy, owing largely to improved conditions for the movement of corn to market. Opening unchanged to ½ cent higher, wheat subsequently scored gains all around. Corn started at 1-8 cent to ¾ cent decline, but afterwards rallied. Oats were firm. Provisions advanced.

Opening prices were: Wheat, March 129¾, May 130¾. Corn, March 89 1-8, May 91¾. Oats, March 54⅜, May 56.

Few Big Advances Feature General Gain

TORONTO, Jan. 20. — Canadian Press. — Spectacular advances in individual issues against a generally steady background, marked to-day's session of the Toronto stock exchange. Cockshutt Plow Preferred, an active leader of the morning, climbed 15 at 135. Loblaw preferred jumped 16 at 175 after a series of quiet advances. Bell Telephone and Shredded wheat both advanced points at 160 and 75. Famous Players, which like Loblaw, is generally very quiet, climbed six at 58. The main stocks in the list generally firmed moderately. Canadian Oil gained 1 at 60, while British American and Imperial were steady with yesterday. Petroleum eased fractionally; liquor stocks eased slightly. Pacific Burt climbed five at 136; Dominion Stores 1½ at 115, and building products fractionally; Nickel eased a fraction.

Standard Exchange Trend Is Irregular

TORONTO, January 20 (Canadian Press). — The market on the Standard Mining Exchange was irregular to-day with Mining Corporation, Nipissing, and Wright Hargreaves going higher, and Noranda dropping 90 cents. Mining Corporation was the market feature, adding 36 cents to yesterday's gains and selling up over the 5.40 mark. Nipissing advanced to around 5.80. Wright Hargreaves recorded a gain of 25 points to sell around 5.95.

Premier was strong in early trading, going up to 3.25, but dropped sharply later, finishing the morning at 2.65 bid. Amulet, selling ex rights, was back at 4.00, a loss of eighty. In the Kirkland Lake group Teck Hughes lost slightly at 9.75, Beaver slumped thirteen at 199, and Kirkland Lake lost 3. Noranda lost nearly a dollar at 20.50.

New York Market Recovers Losses

NEW YORK Jan 20. Canadian Press.—Further recoveries took place in to-day's stock market, although the advance was not accompanied by any substantial increase in trading. Buying seemed to centre in a few special issues in the leading groups of stocks, with indications that pools furnished much of the activity.

Despite the reduction in call money from 4 to 3½ per cent and the decrease of $32,000,000 in brokers' loan last week, the credit situation was still a source of some uneasiness and tended to restrict operations for the advance. This was probably due to the further liquidation of United States Government securities by Federal Reserve banks, which was interpreted in some quarters as an official effort to restrict the volume of credit available for securities speculation.

There was little in the day's business news to influence the price movement.

Hardware Business Is Much Improved

"Hardware and Metal," Toronto comments on hardware and metal market movements as follows, in the issue of January 14th:—

Since salesmen returned to their territories and are calling on the hardware trade again, business has brightened up after the holiday lull. Orders in general hardware are mostly for sorting purposes after stock taking, however, and are not of very great volume. Winter lines of sport goods are enjoying active movement in many sections of the country.

The compiling of the year-end statement is almost completed with most retailers who close their financial year with the calendar year. Several firms with whom Hardware and Metal has been in communication, have stated that 1927 was a profitable year for them. The figure total showing the volume of business in some cases does not record such a marked increase over 1926, but that may be accounted for by the gradual decline in market prices of most commodities during the year. Competition is becoming keener each succeeding year, and margins of profit are growing smaller. Greater volume of business has to be done now to show the same total of profit.

Changes in price are more numerous this week and include a complete revision of prices of one line of oil stoves and heaters. The list prices on inside frosted electric lamps have been reduced. A new list of prices on rope, it is announced, will be issued on January 25, becoming effective from February 1, and is said will show material reductions in some products listed, particularly manila rope. Galvanized clothes line wire has been reduced in price, and a reduction in other wires is looked for in Eastern Canada.

The primary lead and tin markets have been showing considerable weakness lately and have reflected an influence on solder prices. These have been reduced from one half cent to one cent per pound.

The January volume of business going through iron and steel jobbers is reported to be keeping up to the total for December, which was exceptional for that month.

TORONTO, Jan. 20. — (Canadian Press.—Mrs. Barbara Deignton, struck by an axe in the hands of her husband last Saturday, to-day in hospital showed the first faint signs of returning to consciousness. For six days her recovery from six compound fractures of the skull has been despaired of, but a very slight improvement to-day led to the hope that her condition may become less critical. Her seven year old daughter, Joan, is slowly recovering from head wounds.

JOLLY JINGLES By Graham Hunter

F. G. Oke & Co.
Mining Brokers
Members Standard Stock and Mining Exchange.
Private Wire to Mining Exchange.
Phone 2593 172 Charlotte St.
3d19

MAYOR VISITS KIWANIS CLUB

Songs By Dr. J. C. Smith and Birthday Message Feature Weekly Meeting.

BUSINESS TRANSACTED.

Dr. J. C. Smith, of Lakefield, entertained Kiwanis Club to-day with two musical selections, "Mandalay" and "The March of the Cameron Men," sung in splendid voice.

The meeting was almost entirely given over to business, but time was found for a short address by His Worship Mayor Denne, and the reading of an anniversary message from Kiwanis International President Henry C. Heinz, by Carl S. Browne, and a report on the District Trustees' meeting by Harry C. Huffman.

Joseph Wearing was booster, and prizes went to W. S. Merrell, Dr. G. Ray Scott, and Dr. J. J. Craig.

Mayor Denne expressed appreciation of the civic work done by Kiwanis Club, and made special reference of the assistance given by the club to the Industrial Exhibition. He made an appeal for support during his term of office in an effort to build a greater and better Peterborough.

President's Message.

The message read by Mr. Browne was as follows:

As the pendulum of time swings on into eternity, the mile posts on life's highway chronicle our progress, and in the observance of this Thirteenth Anniversary of Kiwanis, we may well pause and consider the achievements of the past and responsibilities of the future.

Like the flag of a nation, which has no other significance than that given to it by its people—their character, their accomplishments, their efforts, their hopes and sacrifices—so an organization has no other character than that given to it by its members. "By their fruits ye shall know them."

Organized as a single club in Detroit, January 15, 1915, Kiwanis has grown into an organization of 1,669 clubs in the United States and Canada, with over 100,000 members.

The objects, at first vague and indefinite, have developed into positive statements of purpose, and were incorporated into our By-laws and Constitution adopted in Denver in 1924. These objects stand forth as Holy Writ, and commend themselves to our soul and to our mind. Each year, subsequent to their adoption, we have endeavored to translate these objects into definite activities by various objectives. The work for the under-privileged child, our efforts for better citizenship, vocational guidance and placement, business standards, and closer relations between the farmer and the city man, have furnished our members with opportunities for unusual service.

The metamorphosis of things and the transition of time have developed into our modern day civilization a need of an influence such as is exerted by Kiwanis clubs. In this day of material success, when finance is enthroned and money is king, the heart interest developed through the human and spiritual relations of man to man is needed to direct the way. Great wealth and great power carry with them increasingly grave responsibilities. They also expose the recipient to the dangers of pride, arrogance and selfishness In the midst of material success, may we respond to the promptings of the human and the spiritual in all our relations.

Through the past thirteen years, Kiwanis has developed an efficient organization, through its International, district, and club units. With this machinery, with worthy objects and challenging objectives, we should all strive to make Kiwanis greater during the coming year.

We may well look back upon the past with pardonable pride. Our present is commanding. Our future holds forth prospects for greater service and usefulness. Our organization will continue to prosper as Kiwanis answers the needs of the times in developing individuals, contributing to community progress, and creating international leadership.

District Trustee.

Mr. Huffman, who represented the Club at a District Trustees' meeting at Kingston a week ago told of the discussions there pertaining to Kiwanis affairs. The Peterborough Club was honored by the appointment of Charles H. Elliott as chairman of the District Committee on Agriculture, and special reference was made to the efficiency of this Club. Announcement was made that the District Convention will be held at Kingston on September 24 and 25.

A motion to increase the Club dues to take care of running expenses was carried unanimously. It was pointed out that none of the money collected from the public in any of Kiwanis activities such as the Produced in Canada Exhibition is used for running expenses. These public contributions are kept in a separate fund in trust for underprivileged child work and other public activities. The costs of running the club and entertaining guests are met out of the dues collected from the members.

MUCH THUNDER IN WINTER.

Thunderstorms occur every two days in winter in the British Isles, according to a census made between October, 1926, and March, 1927, for use this winter. In that time there were storms somewhere in the country on 96 out of the 182 days recorded. January, with 23 storms, had the highest number in Great Britain and Ireland, while November, with 18, topped the list for England. The stormiest districts were the central portions of the west coasts of Scotland and Ireland. There were no thunderstorms whatever in many parts of the East Midlands and northern countries of England.

Be stubborn if you want to. But a fellow who sets his head seldom hatches out much.

W.M.S. MEETING

(Continued from Page 1)

placing the church at our disposal; for the beautiful solos rendered and the able assistance of the choir and organist; for the C.G.I.T. for the excellent pageant; and last, but not least, for our missionary, Miss Shipley, who so ably addressed us. If we have omitted anyone we hope they will kindly accept our heartfelt thanks. We are sorry it has been found necessary to divide our Presbyterial, but we have enjoyed the fellowship together and trust the future holds success for both.

The report of the business committee was presented by the convenor, Miss E. Dunoon, and showed forty per cent. of the fifty-six auxiliaries were represented at the convention. An invitation to hold the next annual meeting of the Peterborough Presbyterial at St. James' Church, Peterborough, was accepted.

A most inspiring and successful convention was brought to a close by the singing of a hymn, "Blest Be the Tie that Binds," and the closing prayer by Mrs. R. G. Lawlor, B.A.

Tea for those remaining over was provided by the W.M.S. of St. Andrew's United Church.

A well-stocked table of missionary literature was maintained in connection with the convention, with a table of 'free' pamphlets. Mrs. J. John of St. Andrew's Church was in charge of the literature.

Arrangements for billeting the delegates was in the hands of Miss M. Dickson and Mrs. Wilgar, with Miss Hamilton in charge of the post office.

The address of the retiring president, Mrs. R. G. Lawlor, B.A., of Norwood, was of great interest.

Mrs. Lawlor based her remarks on the theme, "The W.M.S. as a factor in the development of an abundant life," as found in the 10th verse of the 10th chapter of St. John's Gospel, "I have come that ye might have life, and that ye might have it more abundantly." This, she believed had not only reference to the life to come, but that His coming would bring an abundant life to His followers here on earth. More than mere existence is necessary for this abundant life.

Man has a four-fold nature—spiritual, intellectual, physical and social and in order to enjoy life abundantly it is essential that there be a complete development of all phases of this four-fold nature.

An ideal society is one in which every member has an opportunity for complete development. As their representatives, the missionaries, report their work; the members are convinced that the W.M.S. is a great joy producer, in other words a factor in developing the abundant life.

The W.M.S. work is divided into two parts. The work overseas, including West China, South China and Honan, Japan, Korea, India, Africa and Trinidad. In Canada the work is with the Orientals, in British Columbia, Vancouver Island; the Indians in the Pacific Coast, and all European foreigners in Western Canada, also in ports of entry and numerous cities and towns throughout this province as well as in parts of Quebec. The work both at home and overseas is conducted under the four-fold plan, evangelistic to the spiritual, educational to the intellectual, medical to the physical and social service to the social, corresponding with the four-fold nature of the individual.

When the society's missionaries first entered the service it was with but one objective, to engage in evangelistic work and to develop the spiritual nature. This met with a great measure of success, many being brought from spiritual darkness into light. Women to whom the future meant only dread and terror, were overcome with joy to learn that Christ came to save them, and that the future life was something to look forward to. The Evangelistic Department has not only served souls but has built churches, Sunday schools and trained native workers. A Sunday school convention in Korea was a feature of this year's work. In Africa a distinct mission of the United Church of Canada, was effected. In Canada the same features are developed. The growth of the native leadership and the sense of responsibility on the part of the native Christian for the evangelizing of their own people are the most inspiring features of the work. This is especially evidenced in China, where the native Chrisian is trying to carry on the work since the withdrawal of the missionaries from that field.

The missionaries who had been raised in a Christian atmosphere where an abundant life was possible, saw the necessity of directing attention to the other phases of the work. The scope of their work was enlarged and attempts at once made to produce better physical conditions, which in many places were indescribable. In many huts in Africa no larger than fifteen feet in diameter, lived often eleven human beings, together with 16 to 18 goats. Living for generations in this way with beasts, their natures had become beastly, in thought, conversation and even in appearance. They are ignorant of anatomy and the laws of health, so lack pure and nourishing food, and in many places have no good water supply. These conditions lead to unchecked epidemics.

Realizing the necessity in the face of all this ignorance and danger, missionary doctors and nurses were sent out. They have forced the care for the sick, hindered waste and stopped epidemics. As technically called, it is the work of "preventive medicine." It would be impossible to estimate the value of the work done along this line. Only a few years ago professors in political economy, advocated the doctrine that famines in these ignorant heathen countries were unavoidable. They advised that not too much sympathy be expended upon them, and to allow them to die off, and so re-establish the balance between numbers and food supply. The missionaries have proven, however, that this is all unnecessary and India and parts of Africa are living monuments of the changed conditions. The hosptial work has relieved physical suffering, restored health and the people rejoice in healthy bodies.

In Canada the W.M.S. engages in three types of hospital work. There are large and important hospitals under the church itself, to which it contributes liberally, the Women's Missionary Society's own hospitals, which it established and supports entirely; the work known as hospital units, which are only cottage hospitals, but which reach out with home visitation and service to the surrounding district.

Two fine new hospitals were opened in July, 1926. One is 85 miles from a railway, and the district is peopled by Scandinavians, French Canadians and Indians. The other is Arthur Hospital, 1,000 miles north of Vancouver, blocked for eight months in the year, patients coming in from great distances over lonely trails. The changes made possible by the W.M.S. permits them to realize something of the abundant life.

Schools of all kinds are opened wherever the Society carries on, as part of the intellectual phase of the work. Not only are there schools corresponding to the Public Schools but grade after grade has been added, until the schools now reach from Kindergarten to Universities, from which students graduate yearly and become in turn teachers and leaders in their own lands.

Mrs. Lawlor gave many instances of the success of some of these students, many of whom are now filling professions as lawyers, doctors and teachers. Great stress has been made in the training for leadership. Who will deny that these people to whom new doors have been opened will not have a greater joy in living? she asked. In other words they will live more abundantly than if they had not developed the intellectual side of their nature.

The three phases cited refer particularly to the individual but in efforts to develop the social side it affects relations with others. Everywhere the W.M.S. aims at improving social conditions. In fact social service work today is one of the greatest avenues of work in which the W.M.S. is engaged. One of the first evils that had to be fought in China was the opium habit and traffic.

The obligation to serve others is one of the chief lessons of the Sermon on the Mount, and the social service work of the Missionary is to apply these ideals to the problem of the community and of the nation. She educates the children and teaches them that womanhood and manhood are of equal worth; contends that neither their feet nor their minds should be bound, as in China. She cares for the orphan, the blind, the refugee from famines, flood and massacre. She has brought life and joy into the life of the outcast in India. The missionaries have done another thing of greatest value. They have presented an object lesson of a Christian home, where all the members of the family dwell in love and where there is no superiority nor inferiority.

In Canada the social service department is emphasized in community missions where "Friendliness" is the keynote, and everything is taught in these centres, "from bathing a baby to preaching a sermon." The community missions carry on all four phases of the work from Atlantic to Pacific. The Department of the Stranger in connection with the W.M.S. work is also a vital factor in producing the abundant life. In this department there are both national and international connections. It begins with the work at the ports and reaches down to the smallest auxiliary. It is splendidly organized and shows its ability and efficiency in caring for its special task.

The Supply Department aids all other departments. The needs of hospitals, community missions, the children and the aged of the Indian reserves, are all supplied from this department. The whole effect of the work has tended to the uplift of society.

While the members of the W.M.S. are not missionaries, the work is made possible by their efforts at home.

The organized work from Baby Bands, Auxiliaries, Presbyterials, Conference Branch, to the Dominion Board, cannot fail to make our lives more complete, said Mrs. Lawlor, urging all those not connected with this great woman's organization to join forces with them, and enjoy a more abundant life and become a factor in promoting that abundant life in others.

At the conclusion of Mrs. Lawlor's address, Mrs. H. F. Doig, sang in beautiful voice a solo, "O Divine Redeemer," by Gounod.

The address by Miss Minnie Shipley, missionary from Honan, China, was a revelation in many ways to those who had the great pleasure of listening to her.

She told first, what a joy it was to her to meet with these groups of W.M.S. workers in the homeland, and with the individuals. It was a thrill to come home to a new United Church. She told of the United Church in China—"there they call you the 'Mother Church,'" she said.

In her description of religious conditions in China she went back to the earliest times. Even then there were evidences of their belief in a Supreme Being. As an example of this was their Temple of Heaven at the gates of Pekin, with its roof as blue as the sky. Here, too, was their Altar of Heaven—a raised platform, twelve feet in height, on which the Emperor knelt for worship and prayer to the Supreme One, on behalf of his people. In this prayer appear many words and phrases similar to those found in the Old Testament. In many temples were found boxes beside the altar, bearing close resemblance to the Ark found in the tabernacles of the Israelites. In their own literature is found a story which is parallel to that of the flood and Noah. Is it possible to think of their conception of the Supreme One coming down from Noah?

Thus their religious instincts were expressed in their buildings and in their language more than six hundred years before Christ. It is known that there were colonies of Jews in China before the birth of Christ, and China is the only country which absorbed the Jews in their midst.

"Think of Paul's journey westward to Europe, what it has meant to them and to us!" said Miss Shipley.

Religion is the soul's search for God until it finds its satisfaction in Him. History proves the Chinese a religious-searching people. One of the early emperors sent out an embassy seeking the truth, but they found Buddhism instead of St. Paul's teaching. In the eleventh century a Buddhist philosopher introduced the abstract principle "Li," which he made supreme. "Li" translated is "Truth," as used in John, "I am the way, the truth, and the life." The masses of the common people not accepting this, held to their conviction that there is someone to whom men are responsible and who controls blessings and punishments, so they worship and pray to what they call the "Reverend Heavenly Father" who sends rain or withholds it, who causes sunshine or withholds it, who causes winds to blow, and who controls their lives and destinies. Thus there are first, scholars holding "Truth" as the supreme principle, second, the masses with their images, and holding to the fact that there was someone in control. All, however, believe in a future life. This is shown by their "ancestor" worship and by their provision for their dead in their spirit life. This is their background.

But it is these Chinese people, who in these days of turmoil are doing the thinking, are holding to the best they believe in, to the best they have always had, and are waiting, not talking. China will go forward now, if she will accept the "True One, even Jesus" as the personification of their word "li." (I am the Truth), and as a revelation of what they have always sought in a Supreme Being, as Christ the Saviour, accepted for imself and not associated with Westernism and what they have seen called Christian. Up to the war, they were eager to accept anything and everything from the West. Now they are trying to seek for the best, to discriminate and take only what is good.

How is such a presentation of Jesus to be made? In all ages, God has entrusted the message of His church. His church in China embraces half a million people among a population of four hundred million. How can the Chinese church make such a presentation? Not under foreign leadership and not while it is recognized as an institution transplanted from foreign lands.

This does not mean that the work of the missionary in China is done. Christians cannot say that with three hundred and ninety-nine and a half million still unwon. But it does mean a most delicate task ahead for the missionary who must become a close and helpful friend in consultation and advice, while the Chinese church decides for itself whether they will act on such advice or not. The gift of prayer is needed more than ever. Is the young Chinese Church able for such responsibility? It has been during the evacuation of the missionaries and they will be learning as time goes on.

Without knowing what the year was to bring forth, there has been training and preparation. In North Honan, the augmentation scheme was employed. In this way the congregations gradually assumed the responsibility and support of their own church. The work was done now under local sessions and also with the help of the missionary.

It is the day of testing for the young church in China. It is such a day as Hebrew prophets called "A day of the Lord." Is the Chinese church strong enough for the responsibility? Are the missionaries big enough to work in their church as helpers? Is the Western church big enough to continue helping a struggling young church in its immense task?

"Many have desired to see the things which we see, and have not seen them."

CHURCH WOMEN HOLD ELECTION

Mrs. T. W. H. Young is President of St. John's Ladies' Society.

The annual meeting of the Church Women's Association of St. John's Church held in the parish house, resulted in the election of a new slate of officers for the ensuing year, all the previous officers retiring after several years' service, the treasurer, Mrs. H. W. Morphet, having occupied the position continuously for the past ten years. Excellent reports were given, showing a very successful period just finished. Officers were elected as follows:

Hon. Presidents: Mrs. R. C. Blagrave and Mrs. A. H. Stratton; president, Mrs. T. W. H. Young; 1st vice-president Mrs. H. A. Morrow; 2nd vice-president, Mrs. W. T. Hall; treasurer, Mrs. C. L. Brewer; secretary, Mrs. J. Comstock.

MONTREAL, Que., Jan 20. — George Lott of Chicago, third ranking tennis star of the United States and seventh ranking player in the world, heads the list of noted players who will compete in the Canadian covered court championships at the Montreal Indoor Tennis Club, which starts next Tuesday and will conclude with the finals on Saturday, Jan. 28. Lott is the present holder of the title, having won it here last year in a stirring final match with Willard Crocker, Canadian Davis Cup player.

Canadians entered to date include Dr. Arthur Ham, Canadian Davis Cup player from Toronto; B. Doherty, University of Toronto; J. W. Woods, Ottawa, and many local stars including Jack Wright and Willard Crocker, mainsprings of the Davis Cup team, Laframboise, Rainville, ville, Brown, Durand, Fontaine, Leslie and others.

FOR SORE THROATS
RELIEVE THAT SORE TICKLING SENSATION IN THE THROAT WITH
PENSLAR THROAT DRAGEES
25c A BOX
McLEOD'S DRUG STORE
Phone 2670 - - - - We Deliver

Just Opened Out!
NEW DRESSES
For Our January Sale

Stylish Models, Very New and Smart at
P. BLACK'S

CORNER GEORGE AND KING STREETS

SPORT STRIPED SILK AND WOOL DRESSES, Misses' snappy styles..... **$7.50**

POIRET TWILL—Navy and Black; made in nice plain style. Size 38 to 44. Regular $8.50.... **$3.49**

MORE NEW ARRIVALS

SATIN-FACED CANTON AND FLAT CREPE—In 50 different styles. Some tailored, pleated straight skirts; others flared; to suit every figure. Size 16 to 50. From the needle to you. **SPECIAL JANUARY SALES** **$6.98 TO $11.98**

GEORGETTES in Party and Afternoon Dresses—Various styles. Not two alike..... **$8.98 TO $19.50**

YOU CAN SURE FIND WHAT YOU ARE LOOKING FOR IN THIS LOT. OR WE CAN GET IT FOR YOU

Delaney and Heeney Signed for Elimination Bout

HEAVIES MEET ON MARCH 18TH

Rickard's New Assistant Celebrates Promotorial Debut by Promoting Bout.

SHARKEY-RISKO NEXT

NEW YORK, Jan. 20 (Canadian Press).—John M. "Tex" Chapman, accustomed only to the whims and fancies of six-day bicycle racers, took full possession of Madison Square Garden in the absence of Tex Rickard yesterday and celebrated his promotorial debut by signing Jack Delaney and Tom Heeney to a 15-round joust on March 16.

Achieving his end where the original "Tex" had given up in high dudgeon before leaving Wednesday night for Miami, Fla., Rickard's newly appointed assistant hauled the fight managers before him yesterday, and in half an hour talked them into splitting half of the gate receipts evenly between them. Papers will be signed today.

The match forecast the final line-up of the "elimination" campaign to name Gene Tunney's opponent next Summer. Tex is reviewing the heavyweight program to sign Jack Sharkey and Johnny Risko to a 15-round bout on March 12 with the winners of both matches meeting early in April for the fight to challenge Tunney's supremacy in July. Jack Dempsey probably will face the title holder for the third time here in September.

The endurance contest between managers of Heeney and Delaney entering the second day, was brought to a sudden halt and general agreement when challenges of the New Zealander's courage reached the ears of Bernard Mortimer, British promoter and one of Heeney's stockholders. Mortimer went into private session with the remainder of the Heeney bondsmen and came out with an offer to bet the $10,000 on the Anzac and an agreement to split the purse.

Negotiations had been prolonged by Heeney's desire for five per cent more than Delaney.

During the general barter of services yesterday, no mention was made of Paulino Uzcudum, the fifth starter originally selected by Rickard for the final elimination fight. The Spaniard left yesterday to fight Romero Rojas in Mexico City, January 29, and will meet George Godfrey, the new "black menace," in Los Angeles in February.

Meet To-night.

BOSTON, Mass., Jan 20. Canadian Press. — Jack Delaney, who abdicated the light heavyweight boxing throne in search of heavyweight laurels, and Jack Humbeck, 205 lb. Belgian "cyclone," yesterday completed preparations for their ten round clash at the Argonne A. A. here to-night.

Delaney, fresh from a 20 second knockout victory over Sully Montgomery in New York last Monday, plans another whirlwind attack to gain the decision and another rung in the heavyweight elimination ladder he has started to climb. Humbeck who has yet to be flattened after 69 bouts, is just as anxious for victory and a little attention from the manufacturer of boxing's heavyweight title contenders.

Delaney expects to scale about 181 pounds, a weight that will force him to give away more than 20 pounds to his ponderous opponent. Thirty two rounds of preliminary skirmishing, including an eight round semi-final, are scheduled for the evening.

BOWLING NEWS

REGIMENTAL BOWLING COMPETITION.

The following schedule has been arranged for the Peterborough Rangers competition. Rules will be found at the alleys.

Jan. 24—A. Co. vs. B. Co.
Jan. 25—C. Co. vs D. Co.
Jan. 27—Sergeants H.Q. vs. Officers.
Jan. 30— B Co. vs. C. Co.
Jan. 31—A. Co. vs. Sergeants H.Q.
Feb. 3—D. Co. vs. Officers.
Feb. 7—A. Co. vs. C. Co.
Feb. 8—B. Co. vs. Officers.
Feb. 10—Sergeants H.Q. vs. D. Co.
Feb. 13—B Co. vs. D Co.
Feb. 14—Sergeants H.Q. vs. C Co.
Feb. 16—A. Co. vs Officers.
Feb. 20—D Co. vs A Co.
Feb. 21—C Co. vs. Officers.
Feb. 24—B Co. vs Sergeants H.Q.

All members of the Regiment are urged to attend these games. Prizes will be given at the close of the competition to the teams with highest scores.

Haugen Is Chosen As Olympic Member

CHICAGO, Jan. 20 (Canadian Press).—Anders Haugen of Minneapolis, Times national ski-jumping champion and member of the last Olympic team, was chosen yesterday by the National Ski Association to be the third member of the American ski team, to represent the United States in the St. Moritz event, February 11 to 19.

In the 1924 Winter Olympic Games at Chamonix, France, Haugen scored the longest jump of the international tournament, but was ranked fourth in the final point standings. The Eastern donors of the fund raised to send the American ski team chose Rolf Monson, of Brattleboro, Vermont, and Charles Proctor of Dartmouth College, to complete the American trio.

WILL TAKE ICE.

Ross Robertson, Canadian champion and holder of the American five mile skating record, established last winter at Saranac Lake, when he defeated a big field, including Charlie Gorman of St. John, N.B. (world's champion) as he will appear when he takes the ice to compete in the Olympic games at St. Moritz, Switzerland.

LONDON CLUB WINS SECOND ROUND PLAY

Expert English Players Will Hold Strong Hand in Deciding Rackets Championship.

MONTREAL, Que., Jan. 20 (Canadian Press).—That the Queen's Racket Club of London, England, will hold a strong hand in the deciding of the Canadian championships here was assured yesterday when all three of the English players triumphed in the second-round play. The first of the trio to score a victory was E. W. Kempwelch, who defeated R. M. Rebmod of Montreal, three straight games. Then came the victory of Hon. C. N. Bruce over J. A. Holland, another Montrealer, while the third win was scored by J. C. F. Simpson, champion of England, over J. M. Van Alen of New York.

The meeting between Van Alen and Simpson was the feature of the day. Van Alen, although defeated, gave a good account of himself, and in each of the games, at one time or another, led the English player. Van Alen won the first game, which was set at three, by 16—15. He served to Simpson is a way that caught him off his guard, but once settled down to his game Simpson won the next three games and the match.

C. C. Pell of New York, holder of the Canadian singles title, also won his second round match. He defeated F. C. Dobell of Montreal, in straight sets.

SUNDERLAND WINS FROM NORTHAMPTON

Winner to Meet Manchester City in Fourth Round of Draw.

LONDON, Jan. 20.—Sunderland defeated Northampton in a replayed game from the third round of the English Football Association Cup ties yesterday. The score was three goals to nil in Sunderland's favor. The match was played at Northampton. The winners meet Manchester City in the fourth round.

Sunderland won because their staying powers were superior. The two teams battled to a three-all draw at Sunderland on Saturday. Twenty thousand people saw the match yesterday, which was played under almost perfect conditions.

Northampton had much the better of the game in the first half and McInroy, the Sunderland goalie, was tested on a number of occasions. Near half-time a penalty was given against Sunderland but Allon shot over the bar.

Sunderland showed marked superiority over Northampton in the second half and pressed for most of the period. Halliday netted twice, while Clumas got a goal from a penalty.

Londons' smallest shop, which houses a successful art furnishing business, is fifteen feet long by 42 inches wide.

ONE-MINUTE INTERVIEWS

WALTER HAGEN SAYS:

I'm a firm believer in the power of psychology as relating to golf or any other sport.

I'm with these football coaches every minute who have cards plastered all over the players' dressing room to this effect, "The team that won't be beat, can't be beat," "Think victory," "Have the will to win," and the like.

No doubt there are a lot of better golf players than I am, but not until the game or tournament in which I am participating is over and some player, other than myself, has been declared the winner, am I convinced of the fact.

Then the proof is only temporary. The winner, as well as any other player who finished ahead, only has proved to me that in said event they were better than me. However, that doesn't hold good for the next game or tournament, for fame is fleeting in golf.

I have never entered any competitive golf match with a thought other than that I was going to win. No matter how badly things might break for me, I always cling to the belief that my opponents may run into just as much tough luck.

While often disgusted, I am never discouraged over a poor shot from the tee. It is my thought that a good recovery will always wipe out a shot that lands in the rough.

My opponents fear me because they know I never quit, no matter how poorly I am playing. Incidentally, there is a reverse English to the power of psychology. For when players realize some one who never quits is a close contender, a player noted for coming from behind, that thought doesn't tend to make their play any steadier.

Fans Paid $46,600 For 5 Attractions

BOSTON, Mass., Jan. 20 (Canadian Press).—Winter may be considered the "off" season in sports, but Boston fandom paid $46,600 to witness five indoor attractions here in the last week. The Bruins-Canadiens National Hockey League game Tuesday topped the list with a $13,000 capacity house and 20,000 disappointed customers. The Bruins and Chicago and the Argonne A.A.'s Munn-Roberti fight drew $10,000 each. Ernie Schaaf and King Solomon were worth $8,500 and a wrestling show at the Arena on Monday netted $5,100.

SPORT BITS

C.G.E. HOCKEY LEAGUE.

Four games will be played in the C.G.E. Hockey League on Saturday afternoon at the Brock street rink.

The feature game will be between Tool Room and the Engineers. The Tool Room will use their City League team with the addition of Eddie Foley and Clarke of the Peterboro Seniors. The Engineers are depending on Jack Killoran, the former City League player who is staging a remarkable comeback in the hockey ranks. Several former college players will be out with this team.

Other games are between Draftsmen and Industrial Control; Office and Fitters; Punch Press and Fitters Seconds.

Baby Saves Family; Gives Alarm of Fire

FORT WILLIAM, January 19. —A baby girl, 2½ years old, daughter of Mrs. Mary Burnais, saved her mother and five young brothers and sisters from possible death from flames when she was wakened by smoke and gave the alarm of fire in their home at 4.30 o'clock yesterday morning.

Scrambling in all haste in nightclothes, the mother managed to get five of her little ones to a neighbor's home in safety, while her eldest, a lad of 14 years, ran to pull a fire-alarm box.

LOW RANK TEAMS WIN N.H.L. GAMES

Americans Beat Maroons and Pirates Beat Ottawa.

BOTH GAMES CLOSE.

MADISON SQUARE GARDEN, NEW YORK, Jan. 20.—The Americans are trying to dig themselves out of the depths. They began with a creditable victory over the strong Montreal Maroon team last night, the gang of huskies who were champions of the world two years ago. Lionel Conacher, driving in a goal in a fast and furious second period which gave them the margin of victory, 1 to 0. As the Ottawa Senators were beaten by the Pittsburg Pirates, the Americans made a big gain, and they may defeat that aggregation of former greats, champions a year ago, when the teams meet next Tuesday evening.

Pirates Win

PITTSBURG, Jan. 20.—The Pittsburg Pirates flared from behind here last night to trim the world's champion Ottawa sextette, 3 to 1, in one of the most sensational ice classics ever staged in historic Duquesne Gardens. A throng of 5,000 frantic fans cheered the home team throughout sixty minutes of such millilng as is seldom seen in the National circuit, and when at the conclusion of hostilities the Bucs were returned victorious they were tendered an ovation made up in warmth and volume for the bitterness of the many hoots and catcalls they had been subpected to throughout their unfortunate early season career.

Hockey Scores

O.H.A.
Intermediate Series.
Lindsay 5, Whitby 4.
Junior Series.
xDanforths 2, Oakville 1.
Newmarket 7, Pickering 1.
Brantford 4, Simcoe 2.
Parry Sound 3, Orillia 2.
x—Overtime.
N. H. L.
Pittsburgh 3, Ottawa 1.
Americans 1, Montreal 0.
AMERICAN ASSOCIATION.
Duluth 2, Minneapolis 0.

SAYS AUGSBURG HAS BEST TEAM

Haddock Declares Amateur Association Will Not Approve Any Other Club.

WOULD STAGE PLAY-OFF

PITTSBURGH, Pa., Jan. 20 (Canadian Press).—William S. Haddock, president of the United States Amateur Hockey Association, said here yesterday, that if the Augsburg College team of Minneapolis is not approved by the American Olympic committee as the American Olympic hockey team, "the United States will not be represented at the Winter Olympics."

Haddock declared he would not approve now of any other team, but Augsburg College. He sent an agreement to Major-General Douglas MacArthur, chairman of the American Olympic Committee, pointing out to him that the "sport governing body selects the team and the Olympic committee gives formal approval only."

Advised that General MacArthur had declined to reconsider his decision not to approve the Augsburg team Haddock said that no other team would have the Amateur Hockey Association's approval, and declared it was "a representative college hockey team reflecting credit on school and country.

In his telegram to General MacArthur, Haddock stated that the University Club of Boston and several other teams throughout the country had been given an opportunity to represent the country, but that they could not raise money for expenses. Augsburg College, he said, "qualifies as to calibre and money."

Haddock said the Augsburg team has met and defeated all comers for two years. The team, he said, "is unquestionably as good as in previous Olympics, would defeat all countries with the possible exception of the Toronto Grads., Canada's representatives, and would have more than an outside chance to defeat them."

According to Haddock, the Augsburg team has made all arrangements to sail on January 25 to participate in the meet at St. Moritz.

Would Determine Entry.

BOSTON, Jan. 20. Canadian Press. —George Owen, Sr., chairman of the University Club Hockey Committee, yesterday told the Associated Press that the University Club would be "very glad" to meet the Augsburg College hockey team of Minneapolis in a test match to determine the Minnesota sextet's fitness as the American Olympic hockey entry.

"The University Club has absolutely no intention of sending its team to the Olympics," Chairman Owen said. "That has been found to be impossible for several very good reasons, among them the fact that our club is composed of young business men who could not afford the long absence or a last minute change in plans. Nevertheless we would be very happy to meet the Augsburg team either in Boston or New York if it might help in any way to determine the fitness of the Augsburg team to represent the United States at St. Moritz."

Chairman Owen said that his knowledge of the Augsburg Olympic situation was confined to newspaper accounts, but intimated that if an Augsburg - University game was sought officially he would be glad to co-operate.

Mars rotates on its axis in 24 hours, 37 minutes and 22 seconds, so that its day is only slightly longer than that of the earth.

Outside the British Isles there are fewer than 18,000,000 white people in the 13,000,000 square miles of the British Empire.

Harris Only Manager Who Plays Regularly

BY BILLY EVANS

Is the playing manager a more effective leader than the bench pilot, or vice versa?

Taking the records of 1927 as a basis for comparison, the odds would be 2-1 in favor of the bench performers if you consider the eight clubs that finished in the money in the two major leagues.

In the American League the New York Yankees, managed by Miller Huggins, who didn't even leave the bench for the coaching lines, won about as they pleased from the rest of the field.

In the National League, the Pittsburgh Pirates, chaperoned by one Owen Bush, who confined his activities to the coaching lines as far as actual participation in the game went, finished in front after a gruelling campaign.

The world series provided a struggle between a retiring leader who literally stuck to the bench throughout the season, Miller Huggins, and a fiery, peppery pilot, Owen Bush, who started chattering in the first inning and never once quit, no matter how badly his club was trailing.

The outcome of the world series, which was won by the Yankees in four straight game, was a signal triumph for the non-talkative manager as typified by Miller Huggins. However, that doesnt' always hold good.

Of the four clubs that finished inside the money in the American League, these being New York, Philadelphia, Detroit and Washington, only one, the fourth-place club, was led by a playing manager, Stanley Harris being in charge at Washington.

The first four in the National League at the close of the season were Pittsburgh, St. Louis, New York and Chicago. Of these, the only team to have a playing leader was the St. Louis Cardinals, presided over by Catch-Bob O'Farrell, who since the close of the season has been demoted in favor of Bill McKechnie, a bench boss.

O.H.A. BULLETIN

For his attack on Referee Clair Devlin of Kingston during the playing of the intermediate game, Cornwall at Brockville, Wednesday, January 18th, Howard McInrue of the Brockville team has been indefinitely suspended by the O.H.A.

Whitby juniors have defaulted their remaining games in group No. 2.

Harold Farlow of the O.H.A. board of referees left last night for Port Arthur to referee eight games in the senior series of the Thunder Bay-Manitoba League. The first game will be played to-morrow night and the last on February 4th.

The revised list of referees for to-night is as follows:

Senior Series.

Peterborough at Kitchener— Tom Munro, London.

Marlboros at Preston—Ernie Parkes, Toronto.

Intermediate Series.

Brockville at Queen's—D. A. Lowry, Toronto.

R.M.C. at Cornwall— Ken Mallen, Morrisburg.

Kingston at Belleville— Stan Burgoyne, Toronto.

Port Hope at Oshawa—Ernie Wortley, Toronto.

Port Perry at Stouffville—Jack Carmichael, Toronto.

During the absence of the secretary, W. A. Hewitt, at the Olympic games, all business in connection with O.H.A. clubs should be transacted through W. M. Thackaberry in order to secure prompt attention. Mr. Tackaberry's address is Daily Star, Toronto, from 10 a.m. until 4.30 p.m., phone Adelaide 2201; Mail and Empire, Toronto, 7 p. m. to 3.30 a.m., phone Elgin 4401; other times, 77 Gothic Avenue, phone Junction 7332W.

It has been estimated that the earth can maintain a population of 6,000,000,000, a total which will be reached about 2100 at the present rate of increase.

People in the United States and Canada eat an average of 200 apples each every year.

MacArthur Will Not Reconsider Decision

NEW YORK, Jan. 20 (Canadian Press).—Expressing regret that no tryouts were held to select a United States Olympic hockey team Major-General Douglas MacArthur, chairman of the American Olympic Committee, yesterday declined to reconsider the decision disapproving choice of the Augsburg College team of Minneapolis as not sufficiently representative.

At the same time, General MacArthur disclosed that the University Club of Boston, which he said was regarded in the East as "fully equal of any hockey team in America," had applied for designation as the Olympic team.

The suggestion has been made that it is not too late to have Augsberg and the University Club meet in a tryout, either in Boston or New York to determine which was best fitted to go abroad, but General MacArthur said no tryouts "were being contemplated."

WILSON'S BACHELOR

DISTRICT DEPUTY VISITS MILLBROOK

Instals Officers of I.O.O.F. Lodge—Social Evening Held.

MILLBROOK, Jan. 20.—Millbrook Lodge I.O.O.F. No. 308 held its regular meeting on Tuesday evening, the annual installation of officers being the outstanding feature of the occasion.

The retiring Noble Grand, Brother W. E. Ball, was in the chair for the first part of the business session, the ceremony of installation being conducted by Past District-Deputy George Lacheur, of Peterborough, assisted by District-Deputy Brother R. Martin, and the Degree Staff from Otonabee Lodge, Peterborough.

The officers for 1928 are:
P.N.G.—Brother W. E. Ball.
N.G.—Brother D. Sheppard.
V.G.—Brother C. B. Sutton.
Chaplain—Brother (Rev.) P. C. Howard.
R.S.—Brother J. A. Vance, P.G.
Treasurer—Brother D. Hampton.
F.S.—Brother P. I. Bentley, P.G.
Warden—Brother C. C. Garside.
Conductor—Brother H. Jordan.
R.S.N.G.—Brother V. R. Hunter, P.G.
L.S.N.G.—Brother R. I. Fallis, P.G.
R.S.V.G.—Brother A. Jeffrey.
L.S.V.G.—Brother H. J. Armstrong
R.S.S.—Brother Fred Elliott.
L.S.S.—Brother Arthur Fallis,
I.G.—Brother Wesley Wragg.
O.G.—Brother George Cobley.

The attendance numbered around one hundred and fifty, including about forty brother Oddfellows who motored out from Peterborough as members of the installing staff, or as visitors for the special occasion.

Brief addresses were made by visiting officials, and others, and following the formal session supper was served in the dining-hall, the social committee and other members of Golden Sheaf Rebekah Lodge, No. 176, looking after this important item in the evening's program, discharging a debt to brethren from the Subordinate Lodge who performed a similar service on the occasion of installation of officers in the Rebekah organization last week.

Brother David Hampton has been the treasurer of Millbrook Lodge for twenty-seven years, having first been elected to this position in 1900; he has been a charter member since 1894, and actively connected with Oddfellowship in an official capacity for over forty-five years.

This establishes a unique record, and taken in conjunction with his long connection with the Masonic Order, means that he has an honored place in the affection and esteem of his brethren of fraternal circles in the community.

GUESTS OF HONOR

Here are world champs in a wholesale order, the guests of honor at a dinner given for world champions by the Madison Square Garden Club in New York. Photo shows eight of the sport world's greatest figures. Left to right, seated: Bill Tilden, Bobby Jones, Freddy Spencer and Charlie Paddock; left to right, standing: Babe Ruth, Gene Tunney, Johnny Weismuller and Bill Cook, hockey star.

O'Keefe's Dry GINGER ALE
The Only Ginger Ale Made With the Famous York Springs Water
Made by O'Keefe's Beverages Limited, Toronto
LOCAL DISTRIBUTORS— J. M. BROOKS.

C.G.E. SHOP LEAGUE
HOCKEY
AT BROCK STREET RINK
SATURDAY AFTERNOON
Jan. 21st
ADMISSION 15c.
4 GAMES.

Our Boarding House - - - - - - - - - By Ahern

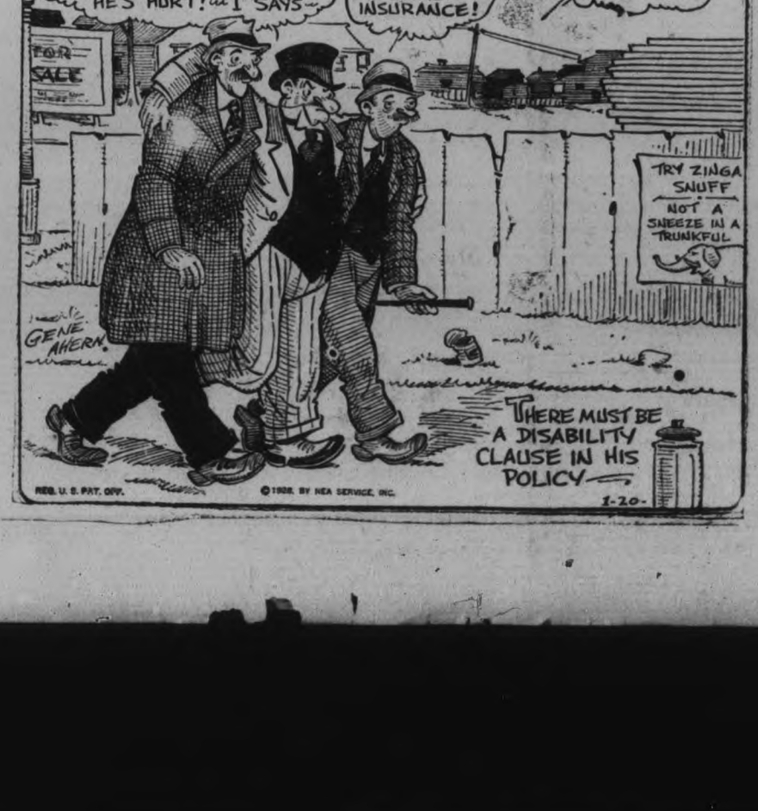

CAPITOL--Now Playing

ALSO THE COLLEGIANS

Bridge Me Another

By W. W. Wentworth

(Abbreviations: A—ace; K—king; Q—queen; J—jack; X—any card lower than 10.)

1—When holding nine cards of suit with K missing, should you finesse?

2—When holding A Q X in dummy and small cards in player's hand, how do you finesse?

3—Partner not having bid, what do you lead against a no-trump bid, holding Q 10 9 X?

THE ANSWERS

1—Yes.

2—Lead small card, finesse Q.

3—10.

(Copyright, 1928, by the Ready Reference Publishing Co.)

LADIES' BASKETBALL LEAGUE.

The second game of the series will be played at the Y.W.C.A. as follows: Friday, 8 p.m., Brintons vs. Senior School Girls; Friday, 8.15, Westclox vs. "Y" Elementary; Friday, 9, C.G.E. vs. "Y" Seniors; Sautrday, 3 p.m., Canadian Woollens vs. De Laval.

The games for to-night in the Ladies' Basketball League, will start at eight o'clock and will be played in the following order:

Brinton's vs. Senior School Girls.
Westclox vs. Y. Elementary.
DeLaval vs. Canadian Woollens.
C.G.E. vs. Y. Seniors.

BOY AGED TEN TRAVELS ALONE

Trip From Los Angeles to Glasgow Has No Terrors For John Barbour.

GOING TO SEE FATHER.

TORONTO, January 20. — With a bright red pencil much worn at the point stuck firmly in the pocket of his light tweed suit with "longs," young John Wylie Barbour, aged ten years, stepped off the Canadian Pacific train yesterday morning en route to St. John for half an hour's stroll around the Union Station. Alone he is travelling from Los Angeles to Glasgow, Scotland, on a visit to his father, whom he has not seen for six years, during which time he has been living with an uncle in Los Angeles. There are no terrors for him in the long journey, and he is quite happy, although he misses school, being in "B-6 and getting on nicely." He spends a great deal of his time when not looking at the scenery in drawing, then the pencil comes into action. Asked how he liked Scotland he remarked on his being there before, up until he was four, so, of course, he could speak with some freedom of the country of heather and hills. He has so far made friends with the train crew, and will no doubt become a favorite on the Canadian Pacific steamship Melita, on which he makes the voyage.

SEVEN TEAMS IN DOG DERBY

One Woman and Six Men Drive in First Race at Lake Placid.

TWENTY MILE COURSE.

LAKE PLACID, N.Y., Jan. 20. — (Canadian Press).—Seven dog teams lined up here to-day for the beginning of Lake Placid's first sled dog Derby. The Derby was divided into two races, to be run to-day and to-morrow over twenty miles of snow-covered roads. Competing against six men drivers was a lone woman, Mrs. E. Ricker, Jr., of Poland Springs, Maine. Derby rules limited each team to seven dogs and stipulated that no changes could be made in the teams after the beginning of the Derby.

WOMAN DIES; MAN GUARDED

Other Woman in Triangle Under Bond Pending Husband's Recovery.

HARTFORD, Conn., Jan. 20.—(Canadian Press.) — Mrs. Clare Gaudet, who with Dr. Harold Guilfoyle was shot in Guilfoyle's apartment on Wednesday night, died to-day in hospital here. Dr. Guilfoyle, who was wounded in the temple, is expected to recover but may suffer blindness. Mrs. Guilfoyle is held as a material witness in the case in ten thousand dollar bonds and a police guard is stationed at Dr. Guilfoyle's bed in the hospital.

Belief In Witches Saves Four Slayers

SZEGEDIN, Hungary, Jan. 20. (Canadian Press).—Four men today owed their freedom to the belief in witches. The men had a sick friend who told them his illness was due to the visits of a beggar woman who cast a spell over him. As the invalid told his tale an old woman entered the room, begging for alms. She was unable to answer the questions put by the four. They accepted the story she was a witch and hacked her to pieces.

They were accused of murder. The Superior Court reversed their conviction, saying the attendant circumstances pointed to the presence of a witch.

PLANE FOLDS TO FIT GARAGE

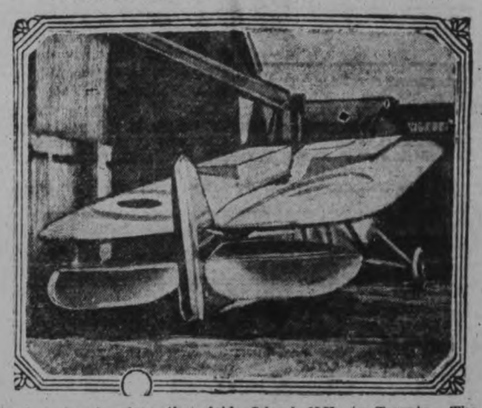

Here's a handy plane that folds up to fit a garage. Flight Sergeant Tom Livingston used the little Fairchild monoplane to fly from Long Island, N.Y., to Toronto. The machine is a cabin plane, but the wings fold back against the fuselage and enable it to be stored in a comparatively small place.

CHANGES PROPOSED IN JUVENILE COURT

York County Grand Jury Advocates Raising the Age Limit.

TORONTO, Jan. 20.—Considerable interest has been created in York County following the action of the Grand Jury of the Assize Court in recommending that the extension of the jurisdiction of the Juvenile Court so as to include adjacent rural areas was a matter worthy of investigation. The raising of the age limit of the accused in Juvenile Courts from 16 to 18 years was also recommended.

In an itnerview last night Magistrate T. H. Brunton expressed the opinion that he hadn't the slightest idea of what the Assize jury meant by the recommendation.

Powers Already Secured.

"The Juvenile Court has already secured powers in the county," he aid. "I was appointed Judge of that court about a year ago. In the matter of raising the age limit of the accused in Juvenile Courts, I am strongly of the opinion that it would be a very desirable thing to do."

To raise the age limit, he explained, it would be necessary to secure the ratification of the Ontario Legislature.

Crown Attorney Frank Moore stated that he believed the recommendation of extending the jurisdiction of the Juvenile Court was "a wise suggestion."

"We would probably have better methods of handling the juvenile cases than we have at present," he said. "We have to work in conjunction with the city in many cases at present and we would be able to handle them all properly if the recommendation were acted upon."

Attorney in Favor.

With respect to the raising of the age limit the Crown Attorney was strongly in favor of such a step. It would then be possible to deal with all those arrested between the ages of 16 and 18 in the Juvenile Court and not as if they were hardened criminals, he thought.

Children's Aid Inspector Horace D. Ramsden didn't see where there would be any advantage in adopting the recommendation of extending the jurisdiction of the Juvenile Court, and believed that the County Assizes were capable of dealing with the cases effectively. Inspector Ramsden approved of raising the age limit, as he thought many cases dealt with in the higher court at present could be given greater consideration in a Juvenile Court.

W. D. Annis of Scarboro', Treasurer of the County Children's Aid Society, expressed his preference of seeing the present system continued.

"Major Brunton as County Magistrate has been wonderfully efficient in dealing with the juvenile cases, and I would not care to see any change," he said.

THEATRES

AT THE REGENT.

MADGE BELLAMY NOW A DEMURE IRISH LASSIE

Discards Her Flapper Characterizations in "Colleen."

Madge Bellamy has temporarily cast aside her flapper personality to play the part of a dainty Irish miss in Fox Films "Colleen," which Frank O'Connor directed and now playing at the Regent Theatre.

For the past two years, ever since she created "Sandy," Madge has been identified with intriguing flappers or ingenious poor girls who "modeled" for a living, until these roles have established her in a definite screen personality.

But in "Colleen" she proves that she has not forgotten how to be a little country maid. She makes of Sheila Kelly, a girl with a temper of her own, but with wit, beauty and charm to boot.

"Colleen" is the story of two race horses, two old Irish squires and an Irish lad and lassie. Frank O'Connor, whose lapses into brogue would betray his nationality if his name and face did not, was in his favorite element while directing this picture.

The well chosen cast supporting Miss Bellamy includes Charles Morton, J. Farrell Macdonald, Tom Maguire, Marjorie Beebe, Sammy Cohen, Ted McNamara, Tom McGuire, Sarah Padden, Sidney Franklin and Carl Stockdale. The title role is played by "Mistake," a beautiful roan race horse, whose running records are well known to racing fans.

"ROSES OF PICARDY"

This big picture, which is being presented during the first four days of next week at the Regent Theatre, under auspices of the Catholic Women's League, played to capacity houses for one week recently at the Regent Theatre, Toronto, at prices ranging from 50 cents to $1.50. Tickets here are at the usual prices and may be purchased from members of the League or from Bond's and McDermid & Jury's Drug Stores.

"Roses of Picardy" may justly be described as one of the highest achievements of British film production ever presented in London. It is a tribute alike in plot interest, massiveness, photography, direction and good acting to the efforts of producers and artists overseas. From its opening to its close it is a picture whose excellence and story draws the greatest admiration and the keenest attention and interest of those beholding it.

"Roses of Picardy," though its action and interest are firmly embedded in the years of war that engulfed Europe, is removed from the average type of war picture. It has a deeper purpose than merely that of presenting activities on the battlefront, and the plot, its beginning centred in many interests, converge to the super-climax that will live long in the memory of those who witness it.

The appeal of "Roses of Picardy" will probably find a more responsive chord in the hearts of women than of men, though the interest for the latter is not by any means lacking. The story centres around a woman in a gripping and powerful drama which deals with the periods of anguish through which her love passes. In heroic sacrifice and romance it converts her into a modern Madonna.

AT THE CAPITOL.

"THE GARDEN OF ALLAH."

This feature, filmed from Robert Hichens' immortal drama of love and passion, owes its interest to the peculiar situation with which it deals. Unlike many films, it hews fairly strictly to the text of the book and anyone who has seen the play will also recognize the adherence to salient features, although the ending of the picture is banal and really constitutes a let-down in a production which has an amazing degree of interest in its unfolding. Probably the weak finale is due to a sort of collapse in emotional fervor suffered by the hero, who appears to be a sort of in-between person whose passions drag him to one side, while his intellect, refusing to be submerged, leads him to higher things. He is irritating. Worrying in his monastery cell over his subjugation to religious vows and longing for the freedom of the world, he continues to worry later, when he leaves the monastery, over his broken vows and to harass his wife with unrevealed, conscience-stricken pangs of remorse.

Ivan Petrovitch is very handsome, but he lacks the fire usually associated with the Slav temperament. His acting reminds one of Thomas Meighan's stuff, in a sort of bewildered acquiescence to a blind Fate that sends him hither and thither without guiding from his own mind. He is the Father Adrien of the well-known story, the Trappist monk who leaves his desert monastery at Staouell and goes forth to find the happiness the cloister has robbed him of. He meets, journeying to the oasis of Beni-Mora, "queen of the desert," the blonde English beauty, the mildly sweet Domini Enfilden, who parents are dead and who seeks a refuge in the desert from the tyrannical whims of a father whose life was marked by hatred of religion.

Boris also meets Count Anteoni, the cultured gentleman who dwells at the desert's edge and whose garden constitutes the title of the tale. The Count vaguely remembers having met Boris previously, the actual encounter having occurred during his visit to the Trappist monastery, and he warns Domini against the dark, tragic man with whom she has become infatuated. The warning has the suual effect in such cases, and the girl and Boris are married, to embark immediately upon a desert honeymoon. When a mighty sandstorm ensues, and the Count visits their desert home, he finally recognizes Boris as the former monk and the latter tells Domini the truth. This moment constitutes a curious semi-colon in the picture, for the figure of Boris, never very strongly marked, commences to fade from this point. Domini takes the initiative and sends Boris back to the Trappist monastery. The last we see of him is his figure, clad in up-to-date garments, disappearing down the corridor of the ancient place. Then Domini retires to her garden and dwells there with Baris' son and the memories she has massed from her brief romance.

The heroine's role is beautifully portrayed by the lovely Alice Terry and there is a good deal of atmospheric attraction in the scenes from the African desert.

The program includes the usual entertaining short reels and a stirring episode of "The Collegians" series.—Jeannette.

AT THE GRAND.

A good evening's entertainment is better for the health than forty dollars worth of medicines and F. Stuart-Whyte's new success, "Dick Whittington and His Cat", marking the Anglo-Canadian producers return to the Dominion after an absence of some years, must be rated far ahead of "a good evening's entertainment."

It is a production on which there has, literally, been years of preparation. During the time when Mr. Whyte was shooting moving pictures on the Zambesi River, directing feature films in the South African diamond mines or in the Indies or in the interior and elsewhere in Australia, he spent most of his spare time in the development of book, music and lyrics for another pantomime or so. "Dick Whittington" was the culmination of many months of labor.

Since the frame-work of the production had involved such an unusual amount of early effort, Mr. Whyte decided that the balance of the undertaking would be carried out in exactly the same manner.

This accounts for a number of unusual features—the addition of a superb troupe of dancers, the Palace Girls—the election of the cream of English pantomime stars and a number of unusually fine singing voices—special orchestrations and harmony effects—extra comedians—and last, but far from least, a remarkable array of scenic backgrounds, with costuming and lighting effects to match.

It would be well to make special note of the dates for the local engagement. Almost everybody else will and this is one occasion when seats will be very much at a premium. "Dick Whittington" comes here, to the Grand for one performance next Thursday night.

ABLE PREACHER HERE ON SUNDAY

Rev. Profesosr Isherwood, of Toronto, to Speak at All Saints'.

ANNIVERSARY SERVICES.

In connection with the anniversary services to be held in All Saints' Church on Sunday, the people of Peterborough will have the opportunity of hearing the Reverend Professor Isherwood, who is at present on the staff of Wycliffe College, Toronto. He came to Canada after a very brilliant career at Oxford, and is a preacher of quite exceptional ability. Although still a very young man, he has had many opportunities presented to him for service in the widest fields of Christian work, and only three weeks ago he was one of the Canadian delegates to the World Student Christian Movement Convention. He will preach at the 11 a.m. and 7 p.m. services, and in the afternoon will address a special open meeting of young men and boys.

REGENT NOW PLAYING

STARRING
MADGE BELLAMY

An absorbing story of Irish hearts and racing horses, pictured in Old Ireland. A Comedy-Drama full of Irish wit, romance and Thrills

Also Episode 4 of Adventure Serial
"HAWK OF THE HILLS"
And Series of "THE WISECRACKERS"

OVERTURE BY THE INCOMPARABLE REGENT ORCHESTRA "WHISPERS FROM ERIN"

COMING—Next Monday, Tuesday, Wednesday, Thursday
"ROSES OF PICARDY"
Under the auspices of Catholic Women's League. Tickets on Sale by Members and at Bond's, McDermid's & Jury Drug Stores

BIBLE SOCIETY SPEAKER HERE

Rev. T. Smetham, of English Society Will Give Address on Work.

NOTED AS ORATOR.

Noted as a clever speaker, Rev. T. Smetham, of the British and Foreign Bible Society, will be the speaker at the annual service of the Peterborough Bible Society, which will be held on Monday, January 30. Sunday, January 29, will be Bible Sunday, on which day local or visiting clergy will set forth the good work of the Upper Canada Bible Society, which is in charge of the work in Ontario to the congregations of the Peterborough churches. During the following week the annual canvass for funds will be made.

Discussing Rev. Mr. Smetham's retirement after 25 years' faithful service as a district secretary in England, the official publication of the Society says:

"The retirement of the Rev. T. Smetham from the position which he has occupied for nearly twenty-five years is a sorrowful event for great numbers of his friends. During all this period he has rendered unstinted service to the Bible Society is a district secretary, and wherever he has gone he has won friends, not only for the Society, but for himself. Mr. Smetham is a man of unusual gifts; very effective on the platform, and even more effective, perhaps, in speaking to individuals. We rejoice with him in the success which has attended his efforts, and we who have loved this man of the sunny face and heart of gold, pray that he may live long amongst us. It is impossible to think of him as old. He is among the youngest of us, but as men count years, he has reached the retiring age."

PALESTINE FEARS PLAGUE OF LOCUSTS

Government Takes Steps To Prevent Insects Crossing Border.

JERUSALEM, Jan. 20.—(Canadian Press.)—Palestine is threatened with a plague of locusts from Egypt, and the Agricultural Department is taking measures to prevent the insects crossing the frontier. Locusts have been reported on the Sudan-Egyptian frontier and fears are expressed that they will soon invade Palestine. Locust plagues have been feared in Palestine since Biblical days.

Had a Severe Cold Coughed Incessantly

Mrs. C. Fehrman, Selkirk, Ont., writes:—"Last winter I suffered from a very severe cold. I coughed incessantly which irritated the glands and caused sore throat.

"I tried several medicines without any luck, but one day I picked up your almanac and read about

Dr. Wood's Norway Pine Syrup

"I got a bottle and after taking a couple of doses felt much relieved and when I had finished it my cold had simply disappeared."

"Dr. Wood's" is 35c. a bottle, large family size 60c.; for sale at all druggists and dealers; put up only by The T. Milburn Co., Limited, Toronto, Ont.

"WHERE GOOD CLOTHES COST LESS"

SATURDAY THE LAST DAY OF

JACK PRIMEAU'S ELIMINATION SALE

Of All Goods Bought for This Season's Selling

Your Choice of Any Winter OVERCOAT in the Store *Values to $50.00. Saturday Only,* **$29.50**

Men's Suits *Imported Tweeds and Worsteds. Single and Double-Breasted Models. 35 Only in this lot. Sizes 35 to 42. Values to $47.50. To clear at* **$22.95**

100 FASHION CRAFT SUITS

Blue and Grey Serges, Fancy Tweeds and Worsteds. Values to $45.00. At **$29.50**

Our Furnishing Department

Offers Most Attractive Values for Saturday Shoppers

FLANNELITTE PAJAMS — Values to $.00. All Sizes—$.95.

CASHMERE HOSE — Plain or Fancy. Reg. $1.00 Pair. At 70c—3 Pairs $2.

NECKWEAR — 25 Dozen. Pure Silk. Reg. $1.50. At 95c

UNDERWEAR — 20% Off. Wolsey, Stanfields, Cee-Tee

Forsyth Shirts *A choice selection and all new materials. All sizes, 14 to 18 stout. Reg. $3.00. At* **$1.95**

MANY OTHER LINES ON SALE NOT MENTIONED IN THIS AD.

BROCK ST. RINK

Fine Sheet of Ice at Brock Street Rink for

Skating Tonight

BAND IN ATTENDANCE.

Get this healthful habit!

SHREDDED WHEAT

Eat two biscuits every day with hot milk on cold mornings
Contains all the bran you need
• MADE AT NIAGARA FALLS •

C.P.R. CLUB PROGRESSES

Good Balance on Hand, Report Shows—J. H. Moore New President.

ANNUAL MEETING HELD

HAVELOCK, January 20. — The annual meeting of the Havelock C. P.R. Recreation Club, was held on Friday, January 13, with a large number of the members present.

The president, R. Pincombe, occupied the chair.

F. Bacchus the treasurer submitted a financial statement for 1927 showing a bank balance of $465.87.

The officers for 1927 were elected as follows:

President: J. H. Moore.

Vice-Presidents: H. W. Gordon, P. Crawford, W. Bullied, J. Howe J. Harvey, W. McLaren, L. Hagerman, W. Hitchins, D. A. Forde, E. H.Cross, J. Evans, F. Platt, Dr. A. S. Thompson J. Barlow, A. T. Armstrong.

Sec.-Treas.: F. Bacchus.

The following committees were appointed:

Finance: The officers.

Membership: The officers.

Publicity: The officers.

Entertainment: R. E. Green, J. Little, W. Bullied, H. Gordon, F. Platt, P. Pincombe.

Buildings: J. Howe, D. Forde, H. Gordon, A. Spencer, S. Miles.

Grounds: A. J. Plunkett, R. Crawford W. McLaren, D. Post.

Playgrounds and small sports: L. Hagerman, W. Hitchins, C. Jamieson.

Baseball: D. A. Forde, J. Hooper, W. Copp.

Soft Ball: W. Rose, P. Haig, G. Pacey, J. Draper, J. Hooper.

Tennis: F. Bacchus, F. Platt, J Evans P. Yuill, J. Faulkner, W. C. Hildred.

Bowling Green and Curling Ice: H. W. Roche, P. Pincombe, A. Mathison, W. Bullied, W. McLaren, J. Evans, C. Jamieson.

Property: J. Evans, J. Hooper, A. T. Armstrong.

In relinquishing the office of president, Mr. Pincombe reviewed the activities of the club for the past year. Considering the work undertaken and completed, work underway extensions under consideration, and the substantial sum on hand in the bank he considered the club had a most successful year. He thanked the officers and the members for the assistance given him throughout the year. He had every reason to believe the club would progress and expand its field of usefulness in the year 1928.

Mr. Moore, the newly elected president ,thanked the members for the honor conferred upon him and hoped he would be able to conduct the affairs of the club in as able a manner as they had been conducted in the past. The club in the two years of its existence, under the able direction of Messrs. Pincombe and Roche, had made wonderful progress and he felt the task of establishing it on a firm, useful and financial basis, was nearly completed. He felt the club could enlarge to a great extent its field of usefulness and to this end asked the continued assistance and co-operation of the officers and members.

APSLEY PEOPLE ENJOY DANCES

Reeve and Councillors Entertain Ratepayers at One Affair.

MARRIED PEOPLE MEET

APSLEY, January 20. — The new Reeve and Council of Burleigh and Anstruther gave a dance in the Parish Hall on Monday evening, which was attended by more than two hundred people, a great number coming from South Burleigh, Haultain, Mount Julian, Young's Point, and Lakefield. As many as six sets in the square dances were going at one time and the capacity of the hall was taxed to its utmost. Refreshments were served about midnight, and the party broke up at 2 a.m., having spent a most enjoyable time.

On Friday evening the postponed married people's party was held in the Parish Hall, and so successful was it that it may become a monthly affair during the winter. About 60 persons attended, and with five fiddlers present there was no lack of music. A real old-fashioned party, reminiscent of the early days, was enjoyed, everyone joining in the old-time dances with a zest that was good to witness.

The young people staged a dance in the Town Hall the same evening, but were somewhat handicapped for music, only a mouth organ being available. Those who played for the married people were John Coones, John McColl, Will Staples, Mrs. R. Scott, and Miss P. Spence. Refreshments were served, and the party broke up at 1 a.m., after R. H. Knox had proposed a hearty vote of thanks to the host and hostess, Mr. and Mrs. Spence, for the delightful time provided and enjoyed by all, which was vociferously applauded.

DIVISIONAL COURT RESERVES DECISION

Hears Appeal of Brighton Township Man This Morning.

TORONTO, January 20.—Canadian Press).—The First Divisional Court to-day reserved judgment on the appeal of Charles Sequire, convicted on a charge of conspiracy to defraud George Palmerston, a neighbor in Brighton Township, of $3,250. Sequire was sentenced at Cobourg to three years in Portsmouth Penitentiary.

Soap can't work till it dissolves:
Sunlight Dissolves Freely

The harder the soap, the longer the wait for suds . . . And it's the suds that do the cleansing.

Sunlight, the all-pure soap, is purposely made to dissolve freely. Suds are made instantly . . . Pure, soapy suds which cleanse every thread and fibre yet are so mild in action that they positively cannot harm hands or fabrics.

The $5,000 Sunlight Guarantee means Absolute Purity, Longer Life to Your Clothes, Nicer Hands.

S808

Sunlight Soap

LEVER BROTHERS LIMITED
TORONTO

PETERBOROUGH AND THE GREAT WAR

As Recorded in The Examiner.

JANUARY 20, 1915.

Col. Clegg appointed second in command 9th Battalion.

Lieut.-Col. Preston, 39th Battalion praise men of local attachment.

General.

Six killed in London and twenty injured in German Zeppelin raid.

First rumor circulated that all Canadian are now in France.

JANUARY 20, 1916.

Capt. W. H. Munro promoted from Lieutenant in C.A.S.A.

K. G. Leck promoted to Junior Major of 93rd Battalion.

Capt. R. P. Watt promoted to Major, 2nd in Command of 93rd Battalion.

Big recruiting campaign starts in City, with the followings recruits brought in for the 93rd Battalion.

L. Black, Havelock; N. J. Draper, Havelock; T. P. McNicoll, R. Anderson, Hiawatha; G. H. T. Moore, Keene; W. H. Winson, Mt. Julian; T. F. Gurein, R. B. Hubel, T. A. Cooper, Warsaw; J. E. Gallagher, Warsaw; R. Mority, D. Munro, P. Wormald, J. Scalon.

Battalion orders by Lieut.-Col. T. J. Johnston; Orderly Officer, Lieut. R. Stevenson. Taken on strength, W. H. Bronson, J. Montgomery, D. Bodds.

Promotions: L. C. Weir, to be Corporal; A. H. Gower, Corporal; B. Williams, Lance Corporal; A. Giles to be Lance Corporal; G. Pollock to be Lance Corporal; W. Miller to be Lance Corporal; J. Miller to be Lance Corporal.

Capt. J. E. R. Munro appointed adjutant; Lieut. G. Matthews, Subaltern; Lieut. H. Eastwood, Subaltern.

Branch of Ontario Soldiers' Aid Commission to be formed in Peterborough.

General.

King Constantine of Greece is first to correctly forecast the result of the war, "It will be a draw," he says.

JANUARY 20, 1917.

General.

English munition plant destroyed by explosion.

Germans admit shortage of food.

JANUARY, 1918.

Sunday.

AFTER ALL
There's Nothing To Equal
Zam-Buk
FOR THE SKIN!

TILLIE THE TOILER - - - - A "Ring" Battle - - - - - - By Russ Westover

BRINGING UP FATHER - By Geo. McManus

OLIVER'S ADVENTURES - - - - - - - A Night Alarm - - - - - - - By Gus Mager

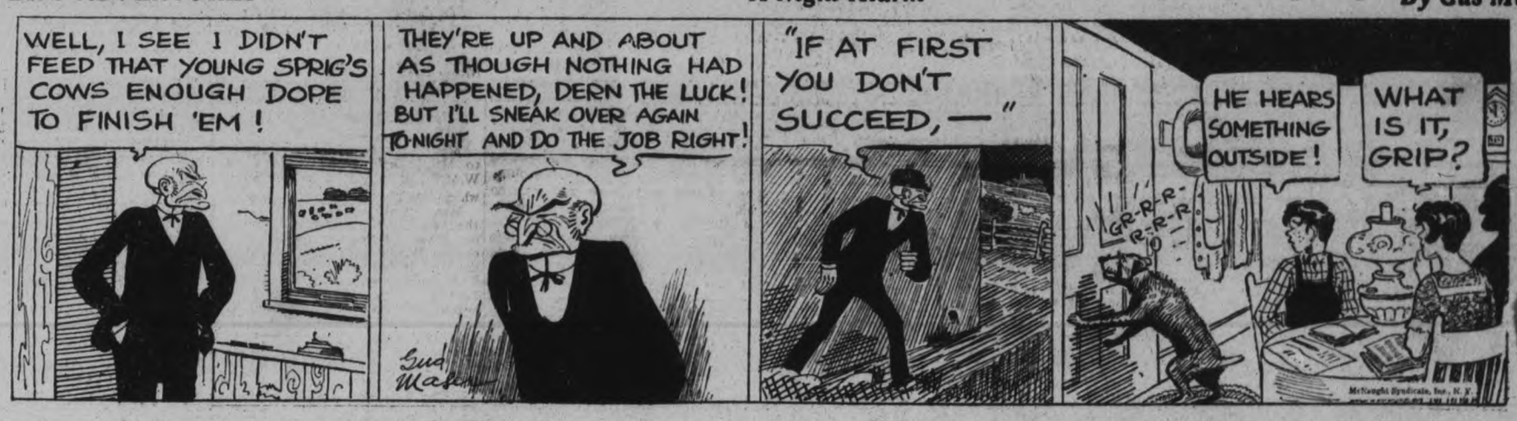

Bobo Baxter—Bobo Doesn't Know His Passenger Is a Phoney By Rube Goldberg

FAMOUS LOVE ROMANCES — Dante and Beatrice (V) — By Nicholas Afonsky

Though Dante tried to console himself with the thought that in death Beatrice was more truly his than in life, he went through months of bitter grief. He tried writing melancholy verse, "that a few melancholy verses might stand me instead of tears," he says. He was quite disconsolate.

Then he plunged into a life of gaiety, in an effort to forget his sorrow. And later he went in for politics and really took an active part in municipal affairs. A year after Beatrice's death he saw, one day, a figure that reminded him of her, and followed it through the crowds.

Dante contrived a meeting with the "young and very beautiful lady" who so much reminded him of his beloved Beatrice, and for some time devoted himself to her. He found her delightful and finally rebuked himself because his "eyes began to be gladdened overmuch by her company."

So he turned back to the contemplation of his soul's bride. He determined to write a poem describing a visit to Paradise. Beatrice, as the figure of Divine Truth, would meet him at the gates of heaven and act as a guide. And so he began one of the world's great poems, the Divine Comedy.

Determination

IS GOOD
But a little
LASSIFIED AD
'll get you a man who knows just how to do your job

'PHONE 1600

We will Send for Your Copy
ATES IF PREPAID.
Cent a word or figure for first insertion.
2 cent a word for repeats.
25 words, one time 25c
25 words, three times 50c

a For Sale—General

FOR SALE — FRESH AND GOOD Rotten Manure. 'Phone 2661. 12d-165-2489A

BODY HARDWOOD, HARDWOOD Slabs; moderate prices. 'Phone 1244W. J. M. Delong. 26d-27-2536A

IECE SET OF TRAP DRUMS, IN od condition; will sell reasonle. 'Phone 2496J. 3d-19-2877A

TOPS. APPLY JAMES M r, R.R. No. 7, Peterboro. 3d-19-2869A

ATOES, $1.60 PER BAG; ALSO Wood. Baker's. 'Phone 676. 3d-18,20,21-2846A

COAL, COKE, AND WOOD — DRY Body Hardwood, Limb Hardwood, Maple Slabs, and Hemlock Slabs. 'Phone 3035W. E. Metcalf, 215 Edinburgh. 26d-27-4184A

ALL KINDS OF HARDWOOD, FOUR-foot Wood or cut any length desired, Elm and Mixed Wood, either here or delivered. Lot 9, Con. 1, Douro. Apply Joseph Tedford, Warsaw, Ontario. 'Phone Warsaw 5 ring 2. 12d-166-2523A

HEATED APARTMENT, SUITABLE for Bachelor; or would be large enough for two; immediate possession. Apply 427 George Street. dtf-3549B

STREET MAPS FOR SALE OF THE City of Peterborough. All streets shown and locations of manufacturing plants only 50c. At The Examiner office. dtfA

...TING FOR SALE — All sizes. A. Atkins, 189 Charlotte Street. 'Phone 771. 12d-19-2695A

VIOLIN, OR WILL EXCHANGE FOR Victrola. 'Phone 1610W. 26d-32-2648A

DRY PINE SLABS, CUT 12-IN., $2.50 per Load; Hemlock Slabs, cut 12-in., $3.00 per Load. Apply A. Deal, 'phone 1930W. 6d-18-2810A

ONE 7 H.P. DE LAVAL ENGINE—good as new; One Taylor's Safe; ...s for quick sale. 'Phone 1026. 6d-18-4366A

...REED BABY CARRIAGE, ...wheels, with runners; ...7.00; also Rocking Chair. Apply 54½ James Street. 3d-17-2868A

...TEAM SLEIGHS, CHEAP. ...e 3223J. 3d-17-2845A

...Y'S WHITE SLEIGH, WITH ...od; price, $7.00. 'Phone 1933M. 3d-17-2837A

...S WORK SHIRTS, WORTH $1.25 ...85c. Boys' Shirts, 65c. Reliable ...ks, for three days only, 60c. Reid Store, corner Smith and Reid. 3d-17-2844A

...GHTLY USED FURNACE, IN...allation complete; also Quebec ...ook Stove. Terms. 'Phone 3071. 3d-15-2817A

...ENUINE DIAMOND RING, 'PHONE 1605W. 3d-18-2851A

...OR SALE — SET OF SLEIGHS, IN ...l condition. Apply 356 London, ...orner London and Downie Streets. 3d-18-2852A

...DAL HEATER, GOOD CONDITION. 515 Bolivar. 'Phone 1734F. 3d-18-2861A

...AIR LADY'S WHITE ELK HOCKEY Boots and C.C.M. Automobile Saktes (Size 5). 209 Rubidge Street. 'Phone 1206J. 2d-18-2878A

...OR SALE — BEAUTIFUL ROSE-wood Piano, cheap. Apply in Evenings, 558 Gilmour. 3d-19-2883A

...LOCK SLABS, CUT IN STOVE ...d, $3.25 Load; Pine Slabs, $2.75 ... 'Phone 2498W. 6d-22-2879A

r Rent—Houses and Apartments.

...T — NICE FLAT, CONVEN... clean, in good condition; reasonable rent. 'Phone Apply 183 Antrim. 6d-17-2780B

...NT — MODERN HEATED ...ment. 'Phone 1232J. 12d-22-4329B

...LE — DELIVERY SLEIGH; 'Phone 2249. 3d-18-2863A ...ENT TO RENT. APPLY ...Scotia, Apartment B. 3d-18-2865B

... HEATED APARTMENT, ...lor, Couples, Business Girls ...e 1158W. 7d-21-2843B

FURNISHED ROOMS FOR Housekeeping. Apply 64 ...er. 3d-19-2880B

..., 539 DOWNIE. APPLY 427 ...ge. dtf-3928B

FOR LIGHT HOUSEKEEP...rnished or Partly Fur...ply 106 McDonnel. 3d-17-2841B

... — NO. 585 WATER ...ble for Store or Office. ...George Street. dtf-4233

...RD AGAINST ALL LOSS OF YOUR JEWELLERY AND FURS

Under our Special Policy. Full particulars on request.

HILL WEDDELL & HILLS,

'Phone 14 - - - - Est. 1883

c For Rent—General

FOR RENT—HEATED OFFICE ON George street. Apply 437 George street. dtf-42

TWO OUTSIDE OFFICES IN BANK of Toronto building; heated; apply Bank of Toronto. dtf-1529C

GOOD FARM TO RENT — GOOD buildings, good land, square hundred, all work land; two miles from Campbellford. T. J. Horkins, Campbellford, Ont. 18d-27-2722C
3wkly-19,26,3 2722C

d Real Estate.

FOR SALE — MODERN 6-ROOMED House, very desirably situated in the West-end. This House has just been finished, and has every convenience. Easy terms (Monthly instalments if desired). Apply 437 George Street. dtf-1764D

FOR SALE — A WELL-ESTABLISHed Business in a good locality, to be sold at a bargain. Write Box 2860, Examiner. 3d-18-2860D

GROCERY, FRUIT, AND FISH BUSIness for Sale in the City of Peterborough. Owner retiring from business. Address Box 2853, Examiner Office. 3d-18-2853D

MARK! DANDY 10-ACRE GARDEN, Small Fruit, Cottage and Barn; handy to City. Snap for quick sale. Consider exchange. Small House in City. Apply 421 George Street. 10d-19-2723D

OFFERS TO PURCHASE, WILL BE received, until February 15th, 1928, for the North Fifty acres of Lot Thirty, Concession Fifteen, Township of Smith (a good pasture and wood lot) by the Executors of the Estate of Robert Northey, deceased. Address offers to HERBERT NORTHEY, LAKEFIELD, ONTARIO. The highest or any offer not necessarily accepted. Herbert and Aldus A. Northey, Lakefield, Ont., Executors. 5d-8,13,20,27,3 4144D

f Boarders Wanted.

BOARDERS WANTED AT 491 AYLmer street, good home, central. 6d-17-2766 F

WARM, FURNISHED ROOMS — Board if wished. 'Phone 2821. 3d-18-2859F

WANTED — GENTLEMEN BOARDers; all conveniences; very central; good board. Apply 546 Waterford Street. 3d-18-2854F

ROOMERS OR BOARDERS, APPLY 137 Dublin. 6d-19-2823 F

ROOM AND BOARD. APPLY 304 Brock. 'Phone 980W. 3d-19-2881F

g Help Wanted—Male.

MAN WITH CAR AS SALESMAN and Organizer for each district. Fastest selling article ever offered. Ten to fifteen dollars' profit daily. Craig Brothers, Niagara Falls, Ontario. 3d-19-4413G

YOU CAN EARN $10 TO $25 A WEEK in your spare time at home writing Showcards. No canvassing or soliciting. We instruct you and supply you with work. Write today. The Menhenitt Company, Ltd., 57 Dominion Building, Toronto. dtf

h Help Wanted—Female

A CHANCE FOR SOME PETERBOROough Women to give a few spare hours per night at home in making a little extra money. Enclose address, and I will call. Box 2666, Examiner. 3d-17-2666H

WOMAN COOK. APPLY MONTgomery House. 3d-18-2866H

m Lost.

WILL THE PARTY WHO TOOK THE Parasol from Y.W.C.A. on Saturday Afternoon please return to Examiner and save further trouble? 3d-16-2829M

LOST, THURSDAY, BETWEEN 3-4 o'clock a Diamond Ring, valued as a family heirloom, on George Street Bus Rye's to Charlotte, or Jackson Park Bus, Charlotte to Brock. Reward. 'Phone 855F. 1d-17-2882M

33 x 5 TIRE COVER, WITH 4 Wheel Brake sign painted on. Reward for return to 539 George Street. 1d-17_2875M

REO TRUCK PAN, ON LOCK ST. Finder please 'phone 966. 3d-19-2872M

WHITE GOLD, DIAMOND-SET, BAR Pin, in vicinity of Perry, Aylmer, Charlotte or George; $5.00 reward. 'Phone 1434J, or leave at 259 Perry Street. 3d-16-2811M

n Found.

FOUND—MALE HOUND, WHITE, black, tan. Owner communicate with Wm. Rylott, Bonar Law, R.R. 1. 3d-18-2847N

o Live Stock.

FOR SALE — HOLSTEIN BULLS, with world's record blood; One fit for service whose dam, granddam, and world champion sister, also dam's sire's dam, average 4% fat for the year; also a baby brother sired by a show son of a 4.05% testing dam. Apply Harry I. Seymour, Cavan, Ont. 6d-17-4331O

q Wanted.

SPECIAL PRICES PAID FOR ALL kinds of Fowl. 'Phone H. P. Doig, 2097. 26d-35-4318P

WANTED, BY BUSINESS LADY — A Warm Bed-Sitting-room in quiet home, with Board, or with Kitchenette for Light Housekeeping. Box 2870, Examiner. 3d-19-2870Q

WANTED—TWO LARGE SIZE FLAT top office desks with side drawers. Particulars to P.O. Box 370, Lakefield, Ont. 2d-18-4386Q

WANTED — SOFT ELM LOGS, DElivered at any R.R. siding. W. K. Reid, Reaboro. 6d-19-2835Q

LIVE POULTRY WANTED — BEST Market Price Paid, delivered to A. Atkins, 190 Charlotte Street. 'Phone 771. Will call if desired. 26d-32-3694Q

s Used Cars For Sale.

"BETTER CLASS" USED CARS with an "O.K." that counts. It is your proof that the Car has been Thoroughly Re-conditioned by Expert Mechanics, using Genuine Parts for Replacements. Popular Models on Easy Terms.

BREWER MOTOR SALES
131 Brock Street.
26d-169-3951S

Y.M.C.A ANNUAL MEETING IS HELD

(Continued from Page 1)

Dormitory Department.

The dormitories during the early part of the year were well filled. Since the fall, however, there has been a serious falling off in the number of domitories occupied, owing to the fact that a considerable number of our residents left the city at about the same time, and others did not come in to take their place. During the same period there has been a serious falling off in transients, with the result that our revenue from this source was seriously curtailed.

Bowling Department.

The bowling alleys have continued to be in good demand and at present there are five leagues operating twenty-five teams.

Finances.

It was confidently hoped that it would be possible to not only meet current expenses but to wipe out a deficit of over five hundred dollars incurred during the two previous years. Owing to the serious falling off in revenue from dormitories and some other sources and unavoidable increase in certain expenses it was impossible to reach our objective financially and an increase in our deficit amounting to approximately two hundred dollars was unavoidable. It should be pointed out that we will attempt to operate on a budget including the same amount in subscriptions as in the year 1917 and 1918 whereas our operating costs are seventy-five per cent. greater than at that time.

The Association building has continued to be a meeting place for various civic and religious associations without charge.

The Ladies' Auxiliary has served the Association in its characteristic, efficient way and have added to its service by providing supper for the Y's Men's Club, which is a great deal appreciated by the club members.

The Board of Directors have given faithful and careful attention to the affairs of the Association and deserve the thanks of the members for their interest and devotion to the work.

Looking Forward.

At this time we should not only work back over the year that has gone, but try to catch a vision of the future and its possibilities. Our greatest problems at the present time are not particularly those of finances. The problem is that of providing for the needs of our members and for extending the influence of the Association to a larger number of young men and boys. At the present time it is practically impossible to serve in the membership any larger number than we are doing at present, particularly in the physical department. The survey of the locker accommodation shows that practically fifty per cent of the men's lockers are occupied by at least two members and in some cases more than this number are accommodated. There is no room to install more lockers in the present over-crowded locker rooms and our present situation shows that we have reached the limited accommodation in this department.

Our present swimming pool is decidedly unsatisfactory, being without a filter and on account of its location and construction it is impossible to keep it in any sanitary and attractive condition. Owing to the antiquated heating system it is impossible to heat the water during the winter months. The location of our bowling alleys makes it very difficult to keep them in the attractive condition which should be characteristic of equipment maintained by the Association.

These unfavorable conditions call for the consideration of means for overcoming them and it is encouraging to be able to report that the directors at a special meeting considered favorably the plans for an extension on the south side of the building which have been laid away for some years.

CORRUGATED METAL ROOFING

"Prime" First Quality Corrugated Metal Sheets, Galvanized, as low as 5.15 per square, January only. Circular of January Bargains Free. Halliday Company, 12K, Jackson Street, Hamilton Ont.
4d-10,13,17,20

p Poultry.

BLACK MINORCA COCKERELS, bred from Exhibition winners. Robert Bugg, Wolsley Street. 'Phone 1931J. 3d-19-2874P

LIVE POULTRY WANTED! HIGHest Prices paid for choice stock. 'Phone 1731F, and we will call. S. Levine, 220 Wolfe Street. 13d-27-2726Q

BRED-TO-LAY BARRED ROCK Cockerels. Apply T. W. Bradshaw, South Monaghan. 3d-18-2850P

WHITE LEGHORN AND ROCK PULlets, bred from R.O.P. stock, in full lay. 'Phone 613. 3d-18-2864P

RHODE ISLAND RED COCKERELS. Apply 640 Reid Street. 3d-18-2862P

t General Notice.

TAXIDERMIST WORK DONE, HAVE your Specimens Mounted. Apply 156 London. 'Phone 578. 26d-180-2495T

S. EPHGRAVE, 'PHONE 3033J—ALL kinds of Repair Work, inside and out. Painting, Decorating, Hardwood Floors laid, filled and polished. Only first-class material used. 3d-19-2848T

NOTICE.—I, THE UNDERSIGNED, will not be responsible for any Debts contracted by my Wife in my name.—Percy Little. 3d-19-2873T

PHONOGRAPH AND ORTHOPHONIC Repairs; work guaranteed. T. Griffin, 146 Park Street, opposite C.G.E. 'Phone 2163W. 30d-32-2577T

BOARDERS WANTED, CONVENient to Quaker, Westclox, and G. P. C. 'Phone 1349W. 12d-19-2692F

FOR PROMPT SERVICE AND REAsonable prices bring us your auto and buggy tops now. George R. McCrea's old stand upstairs over Spry's Blacksmith Shop, rear of 464 and 466 George street, Peterboro. 26d-35-2714T

January Sale
— at
Character Clothes Shoppe
For Saturday:

COATS—To ...ar, 6 only. Sale Price..$5.00
SUITS—To ...ar, 3 only. Sale Price..$4.95
SUITS—To ...ar, 2 only. Sale Price.$10.00

BALANCE OF COATS IN STOCK, from the Season's Selling, HALF PRICE. ...e Price from $12.50 to $55.00

DRESSES TO CLEAR. S... Price $2.50, $5.95, $7.50, $9.00
Materials:
Sports Silk, French Voile, Georgette, and Crepe-de-Chine

DRESSES—A specialty ... for Saturday's selling. Priced at $16.75. Colors: ...ck, Navy, Green, Sand, and Brown. The supply ...imited. An early selection is advisable in order ...ecure choice. Regular values from $25.00 to $33.7...

CLOTH DRESSES—H... the regular selling price.. Sale Price $9.00 to $22.5...

JERSEY AND WOOL SPORTS WEAR—Discount...d 25%

ALL DRESSES IN STOCK—Discount...d from 20% to 35%

Alice ?. Williams

TERMS: CASH. PHONE ...35

STOP! LOOK! READ!

MIDWINTER SPECIALS AT

A. ATKINS, 180 Charlott... St.

Men's Sheepskin Line Coats.....$8.75
Men's Mackinaw Coa...; well made.....$5.95
Mackinaw Breeches, ...e 32 to 38.....$2.95
Khaki Breeches; ligh... and heavy wool.....$2.45
Men's Heavy Wool Trousers; Grey and Khaki.....$2.75
Men's Heavy Socks.....5 ...airs for $1.00
Boys' Fleece-lined Combinations, 22 to 32.....95c
Boys' Pullovers and ...sweaters; wool; all colors.....95c
Boys' Leather Mitts, lined, pair
Men's Caps...35c. Boys' Caps....49c (With ...r Laps).

TABLE OILCLOTH: al... patterns; 54 inches; yard.....39c
Shelf Oilcloth; ...cy edged.....2 ...ards for 25c

SPECIALS IN NEW ALUMINUM WARE
OVERCOATS $2 UP. SUITS, $... UP
WE DELIVER PHONE 771

It is increasingly apparent that with the much higher ...andard set for swimming pools another equipment of the Association at our facilities are no longer adequate.

This seems to be... conviction of the directors and ... feeling is more or less freely expr... by the members themselves. ... seems therefore that now is the ...chological time to prepare for the ...mpletion of our plans for larger ...d more effective equipment. Wh... this is secured there need be no ...it set on the number of men and ...boys that may be served by the Asciation. If we all see the vision of ...ssibilities and possess the necesry courage there should be no reason why 1928 should not be a turning point in the history of Peterborough Association.

SEVEN IN TEN MEN PAST 40 NEED THIS SPECIAL TREATMENT

Writer Explains Wondrous Value of Doctor Sachworth's "Uratabs" And Invites All to Try Them Without Cost Unless Pleased

With middle age ailments attacking over two-thirds of those past 40 every man who notices such distressing symptoms as Lameness, Pain in back an down through groin, scanty but frequent and burning Urination, Getting-Up-Nights", Nervous Irritability and Lack of Force should at once try the amazing value of Dr Southworth's URATABS.

While no to many, the truly remarkable alue of URATABS has been thoroughly proven by more than 40 years o successful use in the private practice of Dr. H. C. Southworth. Reports from Doctors and Users alik offer convincing proofs: "I have never found anything to help my case until I tried URATABS." "URATABS are the best thing for Bladder Weakness and Irritation I have ever used." "No more backaches, no more pain, no more daily embarrassment of Getting up nights. I now sleep soundly and get up in the morning full of pep—thanks to URATABS."—This is amazing evidence!

No matter how long you've been troubled or how stubborn your case may seem to be, a ten-day trial of Dr. Southworth's URATABS offers comfort an relief—and you can make the test without risk of cost, for any good druggist will supply you on guarantee of money back if not satisfied.

MISSION WORKER TELLS ABOUT CHINA

Miss Nor...cott Addresses Members of Missionary Societies.

Mrs. ...t r moved a vote of thanks to Miss ...orthcott on behalf of the W.M.S. ... of Knox United Church, which ... seconded by Mrs. Burgess.

Mrs. (Rev.) S. A. Kemp moved that the ve... of thanks be made general on b...lf of Regent Street United chur... W.M.S. and the societies of the ...ist and Presbyterian churches. This ...otion was seconded by Mrs. Har... This vote of thanks was hea... endorsed by all present.

J. W. ... Creighton, in thanking Miss Northcott for her address, and ladies for their expr...sion of appre...on, spoke of China's gr...eat age as a ...m. It is said that t... the original ...ese left Mesopotamia ... for the ...t at the same time as ... Abraham ...t west to Palestine. Apropos ... of the ... saying that "East is East and ... West West, and never the twain sh... meet," Mr. Creighton spoke of the ...e ...rogress of Christianity which left ...alestine and spread to Greece and ...western Europe, then to America and back to the East.

The Christian movement in Greece spread northward as well as westward, and the Orthodox Greek Church resulted, which was the Church of Eastern Europe, which in its turn spread East through Asia and found root in a Russian Christian Mission in Japan, which was carried on by one man. Christianity has encircled the earth.

Following the meeting, afternoon tea was served by the members of the W.A.

Curling

The first draw for the Gibson trophy in the Ladies' Curling games resulted as follows:

Mrs. C. E. Jamieson 9; Mrs. W. H. Hill 7.

Mrs. W. Oke 13; Miss E. Morrow 7.

Miss N. Davidson 7, Mrs. A. W. Turner 9.

JOLLY JINGLES By Graham Hunter

Beauty Treatments Lead To Boys' Arrest; Two Youths Given Life Terms For Murder

DUBUQUE, Iowa, January 20 (Canadian Press). — Two boys, under twenty, whose make-up of rouged cheeks, painted lips, and pencilled eyebrows has given way to the pallor that follows two months in jail, began serving life sentences to-day for slaying the grandmother of one of them. Leonard Cota, 18, and Howard Kramer, 19, were yesterday sentenced to life imprisonment for killing Cota's grandmother, Mrs. Elizabeth McKitrick, of Zwingle, Iowa. It was the boys' "beauty" treatments that aroused the suspicion of the detectives, and led to their arrest six days after they had bound and gagged the aged woman and left her to die on the floor of the house while they looted twenty thousand dollars in cash and an equal amount in securities, nearly all of which was recovered.

PLAY REPEATED

Bailieboro Boys Visit Keene—Church Officials Are Elected.

BAILIEBORO, Jan. 20.—The Tuxis boys of Bailieboro presented their play, entitled "The Mascot," on Friday evening, January 13, at Keene, under the auspices of the Young People's Club.

Following the play, the Keene people entertained the visitors with a supper and dance, and the boys were unanimous in their appreciation of the hospitality shown by the people of Keene.

The United Church Sunday School, of Bailieboro, held its annual meeting on Friday evening, January 13. The officers were appointed as follows

Superintendent, John Porter; Assistant Superintendent, Frank Dawson; Adult Bible Class Teacher, Percy Barnard and the Rev. H. W. Foley; Young Men's Class, Mrs. H. Dawson; Girls' Class, Mrs. J. Jewison; Teen Age Boys' and Girls' Class, Mrs. N. Thompson; Primary Class, Mrs. T. Skitch; Secretary, Mr. W. Lang; Organist, Mrs. N. Jewison; Treasurer, Mrs. T. Skitch.

The W.M.S. of the United Church of Bailieboro held its annual meeting on Friday afternoon, January 13, and the officers appointed were Mrs. H. W. Foley, President; Mrs. F. Jewison, Vice-President; Secretary, Mrs. N. Thompson; Corresponding Secretary, Mrs. H. Dawson; Treasurer, Mrs. N. Jewison; Strangers' Secretary, Mrs. W. Bateman, and Mrs. J. Lang; Christian Stewardship, Mrs. H. Barnard; Organist, Mrs. L. Fry; Assistant, Mrs. H. Dawson.

In a head-on collision of two naval airplanes in Japan recently, four aviators were killed.

In the manufacturing districts of London nearly four tons of soot and dust fall from chimneys to the ground each day.

Gas in the Stomach Is Truly Dangerous

Gas, Pain, Bloating and a feeling of fullness after eating are almost certain evidence of excessive hydrochloric acid in the stomach.

Too much acid irritates the delicate stomach lining, frequently causing chronic Gastritis and dangerous Ulcers. Food ferments and sours, forming a gas that distends the stomach, and often seriously affects the Heart.

It is genuine folly to neglect such a condition or to treat with artificial digestive aids that cannot neutralize the stomach acid. A better way is to get from your druggist some Bisurated Magnesia (powder or tablets) and take a little after each meal. This famous but simple and inexpensive stomach sweetener and anti-acid can be depended upon to prove its value in less than five minutes. In most instances, relief comes instantly! Pleasant and perfectly harmless to use—Bisurated Magnesia does give wonderful relief in nine out of ten cases. Ask your Doctor or Druggist.

SHERIFF'S SALE OF LANDS.

By virtue of a Writ of Execution and by virtue of a Writ of Supreme Court issued out of His Majesty's Supreme Co...issued out of His Majesty's Supreme Court of Ontario and to me directed and Te...delivered, against the Lands and Te...delivered, against the Lands and Tenements of SUMNER SYDNEY SHEA...tenements of SUMNER SYDNEY SHIELDS, Defendant, at the suit of William...RS, Carew and A. O. Kidd, Executors ... Testament of M... of the last Will and ...ceased, I have se...ehael Carton, Deceased, and will ...ed and taken in execution, and will ...ed and taken in the Sheriff's Office ... offer for Sale, at the Sheriff's Office ... offer for Sale, at the Court House, Peterborough, ... in the Court House, Peterborough, on SATURDAY, January 28th, 1928, ... Ten o'clock a.m., all the right, title ... interest and equity of redemption ... interest and Sumner Sydney Shields in ... of the said of the following Lands ... to and-out ments, namely: ... and Tenements, namely:

One undivided half interest in ... South Half of Park Lot Nine in the Township Lot No. 16, in the 11th ... 20 in cession of the Township of ... Con-Monaghan, more particularly ... North ed as follows: Commencing ... scribed South-east angle of said Park ... the thence Westerly along the Sou... Lot, limit thereof to the Western ... thern thereof; thence Northerly along ... limit Western limit of said Lot Nine ... the Twenty a sufficient distance to ... ber include one-half acre of land in ... in parcel hereby intended to be parti... the larly described, thence Easterly ... parallel with the Southern limit to ... Eastern limit thereof, thence South... erly along ... said Eastern limit ... to the place of beginning.

F. J. A. HALL,
Sheriff, County of Peterborough.
Sheriff's Office, Peterborough.
17th Oct., 1927.
4d-20,21,23,26-4...01

MEN'S FINE BOOTS AND SHOES.

All kinds of Work Boots and High Top Boots, 12in., 16in., and 18in. high; also Ladies' and Gentlemen's

SKI-BOOTS
Made to Your Order.

Try us. We do our ...most to give you the style you want. Good Quality Stock and a Good Fit.

RUBBERS FOR MEN.

Plain Overs, One and Two Buckle Overshoes, Heavy Lace Rubbers. **Rubber Bottoms put on.**

GOLOSHES REPAIRED

and all kinds of Rubber Footwear.

Try Our Goodyear Welt Shoe Repairing. All Soles on Ladies' Shoes Sewed On.

Terms: Cash.

W. & A. INGRAM

Custom Shoemakers and Goloshe Builders
436 GEORGE STREET

MRS. FITZGERALD GUILD PRESIDENT

Elected at Annual Meeting of Ladies of All Saints'.

The Women's Guild of All Saints' Church, held its annual meeting on Thursday, at the home of Mrs. J. Crowe, 376 Brock street, when the following officers were elected:

Hon. Pres.: Mrs. J. D. Paterson.
President: Mrs. P. Fitzgerald.
Vice-President: Mrs. P. Fuller.
2nd Vice-President: Mrs. J. Price.
Secretary: Mrs. P. Roberts.

Several committees were assigned to act for the year as follows:

Sale committee: Convenor ,Mrs. N. H. Sutton.

Tea Committee: Convenor, Mrs. R. J. Wolstenholm.

Dorcas Commitee: Mrs. T. Sabin and Mrs. J. Davidson.

Flower Committee: Mrs. A. Moffat and Mrs. H. Strickland.

Visiting Committee: Mrs. N. H. Sutton, Mrs. Wolstenholm and Mrs. Roberts.

Representatives to Local Council: Mrs. J. E. Johnston, Mrs. Nancarrow.

A special half hour was spent during which refreshments were served by the hostess.

BARRISTERS AND SOLICITORS.

JORDON & O'BRIEN —Barristers Solicitors, Notaries. Money to loan on easy terms. Special attention to Patents and Trade Marks. Phone 219. Hon. G. N. Gordon, K.C., J. A. O'Brien.

J. R. CORKERY, Barrister, Solicitor, Notary Public. Office, Ground Floor, 414 Water St., Peterborough Five doors North of Hunter street. Money ot loan at current rates on easy terms.

B. T. MEDD—Barrister, Solicitor, Notary. Office over the Dominion Bank, corner of George and Simcoe streets. Telephone No. 22. Private funds to loan at current rates upon easy terms.

R. R. HALL—Barrister, Solicitor, etc. Peterborough Ont. Office, corner of Hunter and Water streets, over the Canadian Bank of Commerce. Trust Funds to loan on easy terms of payment.

JAMES FORDYCE STRICKLAND—Barrister, Solicitor, Notary Public, Peterborough. Phone 191. Money to loan 474 Water Street.

WILFRID F. HUYCKE—Barrister, Solicitor, Notary Public, 295 Water street. Telephone 229.

PECK, KERR & McELDERRY—Barristers, Solicitors and Notaries. Office, Water street, Peterborough Money to loan at the lowest current rates of interest. Telephone 1950. E. A. Peck, F. D. Kerr, K.C., V. J McElderry.

SURVEYOR.

F. T. WEBSTER, Ontario Land Surveyor, Registered Professional Engineer, formerly of Ottawa. Phone 2540.

MEDICAL.

DR. BUCHANAN, F.R.C.S., Edinburgh M.R.C.S. Eng., L.R.C.P., London. Eye Ear, Nose and Throat Specialist. Hours, 9-11, 2-4 p.m., and 7-8 p.m. Phone 512. Office, corner Water and Murray streets.

DR. C. C. CRAGG, Eye Ear, Nose and Throat Office, Clinic Building corner Charlotte and Reid Phone

VETERINARY.

DR. W. F. McELROY, Vet. Sur., office and residence, 190 Charlotte St., Charlebone Bldg., Peterboro Phone 1632J.

'Phone 780 When You Want Your
PIANO OR ORGAN TUNED
Player Pianos a Specialty.
All Work Guaranteed.
W. H. CUNNINGHAM
590 Weller Street.

— FOR SALE —
New and Second-hand Rubber and Leather Belting, Pulleys, Shafting, Pipes, Wiping Rags, etc., at Lowest Prices. Also COTTON BAGS for Sale.
APARTMENTS to Let. Low Rent.
A. LOW & CO.
283 Bethune Street
'Phone 627—Nights and Holidays 1037

CHINA PAINTING
Mrs. Langley McCarthy Teaches Biscoff's New and Beautiful Work in CHINA PAINTING

RAILWAY TIME-TABLES.

CANADIAN PACIFIC RAILWAY
(Corrected to date.)

Going East—
8.10 p.m.—Indian River, Norwood, and Havelock, Daily except Sunday.
11.59 a.m.—Havelock, Tweed, Kingston, Smiths Falls, Ottawa, Montreal, Quebec, Boston and New York. On Sunday to Havelock only.
12.56 a.m.—Havelock, Tweed, Kingston, Perth, Ottawa, Smiths Falls, Montreal, St. John, Boston and New York. Daily except Saturday. Sleepers Montreal and Ottawa.
1.50 a.m.—Havelock, Tweed, Perth, Smiths Falls and Ottawa. Daily.

Going West—
4.55 a.m.—Myrtle, Toronto, Guelph, Goderich, Hamilton, Galt, Woodstock, St. Thomas, London, Chatham, Detroit, Chicago and New York. Daily.
5.50 a.m.—North Toronto, Agincourt, Owen Sound, Orangeville, Teeswater and Brampton. Daily except Sunday.
7.35 a.m.—Toronto, Hamilton, Brantford, Buffalo, New York, Galt, Woodstock, London, Chatham, Detroit and Intermediate points. Daily except Sunday.
7.00 a.m.—Bethany, Lindsay, Orillia, Port McNicoll and intermediate points. Daily except Sunday.
2.30 p.m.—Toronto, Hamilton, Buffalo, Rochester, Boston, Woodstock, London, Windsor, Detroit, Chicago and intermediate points between Peterboro and Toronto. Makes connection with Vancouver Express for Winnipeg and Vancouver. Daily.
6.30 p.m.—Lindsay, Toronto and intermediate points. Daily except Sunday.

CANADIAN NATIONAL RAILWAYS TIMETABLE.
(Corrected to Date)

Train No. 95—7.00 a.m., for Port Hope, Oshawa, Toronto, and makes connections for points on the Main Line East.
Train No. 93—8.20 a.m., for Lindsay, Blackwater Jct., Orillia, Midland, North Bay, and Toronto.
Train No. 271—8.30 a.m., for Lakefield.
Train No. 98—8.35 a.m., for Hastings, Campbellford, Stirling, Belleville, and makes connection with the "International Ltd." for Kingston, Brockville, Cornwall, Montreal, Boston, Portland, New York, and Halifax.
Train No. 92—12.00 noon, for Port Hope, Oshawa, Toronto, Hamilton, Buffalo, New York, London, Chicago, and makes direct connections for points in California. Also makes connections for points on Main Line East of Port Hope.
Train No. 100—12.15 p.m., for Hastings, Campbellford, Stirling, Belleville, connecting with the "Inter-City Train" for Montreal, Quebec, and Halifax.
Train No. 273—12.10 p.m., for Lakefield.
Train No. 95—5.15 p.m., for Lindsay, Orillia, Midland, North Bay, Toronto, making connection with the "National" for Sudbury, Winnipeg, and Pacific Coast points.
Train No. 99—5.05 p.m., for Lindsay.
Train No. 94—8.50 p.m., for Port Hope, Kingston, Montreal, Quebec, Halifax, Boston, Portland, and New York. Carries through sleeper Peterborough to Montreal.

DAVIS-THOMPSON COMPANY, LTD.
Insurance and General Agency
433 GEORGE STREET - - PHONE 40

4% INTEREST, compounded Half-Yearly, Paid on Deposits.

One Dollar opens an account. Special facilities afforded Depositors for the convenient transaction of their business, and accounts are subject to cheque withdrawal.

For Sums of $100 and upwards this Company's Debentures are issued in terms of one to five years, bearing special rates of interest, depending upon the term of investment.

MONEY TO LOAN.

Toronto Savings and Loan Co.

435-437 George Street, Peterborough.

Ye Olde Firme Heintzman & Co.

We Invite You---Hear

Victor Records

20629—IMPRESSIONS OF LONDON (Actual Recording of Big Ben and Traffic Noises, St. Margaret's Chimes, and "The Old Hundred")—
Stanley Roper

21058—"WAY BACK WHEN" (Fox Trot, Vocal Refrain by Tom Waring)—
Waring's Pennsylvanians

21028—"THE SONG IS ENDED" (Whispering Baritone)
Jack Smith

21000—"DIANE" (Waltz, from "7th Heaven")—
The Troubadours

35875—"MY BLUE HEAVEN" (with Vocal Chorus)—
Victor Salori Group

Heintzman Hall

'Phone 258

Royal Bank Building, HUNTER ST.

Open Evenings :: We Deliver

2d-17

LOCALS

SPECIAL.

Mason & Risch Gramaphone. Mahogany case. Splendid tone. Only $65.00 at Heintzman Hall. 'Phone 258. 1d-18.

J. E. A. FITZGERALD

Has now on hand all sizes "Lehigh Valley Coal" (the coal that satisfies). Also large and small nut coke. Special hard and soft wood slabs. Cut and split if desired. All at current prices. 'Phone 111.

16d-26-4326.

A WORTH WHILE HARD COAL.

Famous Reading Anthracite in pea, nut, stove or egg sizes. There is none better. It costs no more than other brands. Sanitary Ice Supply, Wood and Coke. 'Phone 147.

d.t.f.

TELEPHONE 520

and ask to have our driver call on you daily with our pure milk and cream. Hundreds of homes in Peterborough now are greatly pleased with Campbell's Milk and Cream.

T F-38.

SPECIALS

In Player Pianos and Phonographs. See our advt. in this issue on page 6. If it's anything in music, see our assorted stock of all instruments. — Greene Music Company, Charlotte Street.

Are Your Diamonds Safe?

If you have an old ring that is out of style and would like to have it made over into the new designs, let us advise you. You can have your Diamond taken out of the old setting and have it remounted in a beautiful box or basket setting of Green or White Gold at a very moderate cost. These settings are hand-made and very secure.

Have your Diamonds examined and make sure that they are secure. Bring them in and we will examine them while you wait. Free of Charge.

WARNE BROS.

DIAMOND HALL

PHONE 880

PETERBORO RANGERS BA

Rehearsal, Sunday, 22nd at p.m. 2d-19

UKULELE AND WOOD CAR T

Classes start at the Y.W.C.A. Monday and Tuesday. Register 1d-17-4

WORLD STUDY.

All members and friends of the Y.W.C.A. are invited to Supper in the Association, Monday Evening, in connection with the first series of Studies, entitled "We Would See Jesus." Leader for Monday, Mrs. E. Harvey. 1d-17-440

CARD PARTY

The Ladies of the Immaculate Conception Church Sewing Society are giving a Card Party in their Parish Hall on Friday evening, January 20th. Good Prizes. Proceeds for charitable purposes. 2d, 17, 4396

HEALTHLAND.

Girls, join the Y.W.C.A. Gymnasium now and learn the secret of health, through Exercises, Drills, Games, Folk and Aesthetic Dancing, in the friendly Gymnasium Classes. Special rates for season, January to May. 1d-17-4409

X-RAYS.

Guaranteed to cure all skin diseases and malignant growth. Electrical treatment given for all nerve troubles. F. M. Seymour, X-Ray Specialist, 340 Charlotte street. For appointment phone 2742. Under medical supervision. 26d-27-4191

FARM SALE.

Mr. Herb Girven, lot 9, con. 9, Douro, Wednesday, Jan. 25th. 20 milch cows, 11 young cattle, 10 sheep, 5 sows, 11 pigs, 3 horses, 75 hens, grain, hay, wood. Full line of implements. Extra fine dairy herd. W. J. Hancock, Auctioneer.

3d-11-20-23-4299.

VICTROLA SPECIALS.

We have a large assortment of High-grade Machines from $50.00 up. Come in and hear them at Heintzman Hall. 'Phone 258.

1d-18.

MISS SIMPLICITY SHOP

Sheridan and Hunter Streets, or Phone Maurice E. Ketcheson. 1501J

Kenneth Hogg, the popular taxi liveryman, Donegal Street, says: "For two year our Miss Simplicity Washer has run perfectly, and washes clothes clean." 1d, 17, 4403

PRISON INMATES SAVE SICK MEN

Return To Quarters After Rescuing Men From Burning Hospital.

ONE MAN LOSES LIFE.

JEFFERSONVILLE Mo., Jan. 20. Canadian Press. — Given their freedom on their word of honor, two hundred inmates of the Missouri State Reformatory, early to-day rescued six fellow inmates from the reformatory hospital which was destroyed by fire, in which, according to the officers of the institution, returned to their quarters. Six other patients were unable to escape unaided from the burning building, but Lee St. James, a seventeen year old negro, was burned to death.

ST. GEORGE'S GUILD ELECTS OFFICERS

Miss T. Monk Chosen President at Opening Meeting of Year.

The Ladies' Guild of St. George's Church held its first meeting of the year yesterday afternoon at the home of Mrs. J. Howarth, Lock Street. There was a good attendance of members. The main item of business was the election of officers for the ensuing year. The officers of last year were re-elected by acclamation and are as follows:

Hon. President—Mrs. J. L. Hughes.
President—Mrs. T. Monk.
Vice-President—Mrs. J. Huxley.
Secretary—Mrs. P. Malsch.
Treasurer—Mrs. H. Wood.

Plans for the year's work were discussed, after which refreshments were served by Mrs. Howarth.

MIDGETS HERE TUESDAY NIGHT

Postponed Junior Fixture To Be Played Next Week.

The Lindsay Midgets and the local St. John's team will play their postponed fixture at Brock Street Rink on Tuesday night and the game should be one of the best junior battles of the season. It is hoped to have the best of ice conditions for this tussle.

Young Deer Is Seen Half Mile From City

A young deer was seen last night a half mile east of the city on the Warsaw Road by Harry Kearney. Mr. Kearney lives east of the Curtis brickyards, and early in the evening while returning home he saw a fawn on the road in front of the brickyards. When he saw the animal it ran east along the road. He followed for some little distance but lost it in the swamp.

The fawn is believed to have been chased down from the north by dogs, and yesterday the dogs of George Curtis took up the trail and chased it down to the road.

Around the City

The Y.W.C.A. aeroplane campaign for new members for the gymnasium has resulted in 37 new pupils embarked on the Healthland to-day in the past week. There is still room in each class plane for others who wish to join. The babies' class has the honor of leading with the junior and senior advanced classes following closely. The campaign will continue for another week.

BIRTH.

WILSON. — To Mr. and Mrs. James H. Wilson 769 Water street, at Nicholls' Hospital, January 19th, a daughter.

DO you want to light up the highway to her heart?

Say it with Flowers from

The Peterborough Floral Co.

347 GEORGE ST. FLOWERPHONE 1395

CHIMNEY FIRES GIVE MEN RUNS

Fire Brigade Makes Three Trips, Two to Ashburnham on Friday.

1927 LOSS $33,645.52.

After comparative quiet, the fire brigade received three calls on Thursday afternoon. The first of the trio came in at 1.25 p.m. from 219 Caddy street; the second at 1.48 p.m. from 169 Edinburgh street, and the third at 5.33 p.m. from 678 Armour Road. They were chimney fires.

A glance over Fire Chief Gimblett's records this morning revealed that in 1927 there were 438 alarms and 54 fires with a total loss of $33,645.52. This is a small loss, said the Chief, when it is considered that there are some 21,700 people in the city.

IN MEMORIAM.

CAMPBELL. — In fond and loving memory of our dear son and brother, Hugh McUbbin Campbell, who died at 10 Slatefield Street, Glasgow, Scotland, on 19th January 1914.

We loved him, yes, we loved him,
But Jesus loved him more;
And He has sweetly called him home
To yonder shining shore.

—Inserted by Father, Mother and Sisters.

HOCKEY STICKS
PUCKS
SKATES RIVETTED ON BOOTS
BODY PROTECTORS
SHIN PADS
GLOVES
ANKLE SUPPORTS
C.C.M. BOOTS, $2.75-$8.75
C.C.M. TUBE SKATES, $2.25-$7
(Special Reinforced Tube)
C.C.M. SKATES, 90c-$5.50.

ASHBY SPORT GOODS

— 200-204 Rubidge Street — Phone 546

Cognawaga Rink

Band Every Tuesday and Friday.

Admission 15c and 20c.

SKATING THURSDAY AND SATURDAY AFTERNOON AND NIGHTS.

Admission 10c and 15c.

CARNIVAL FRIDAY, FEB. 3rd.

Any information phone Rink 2491 or W. J. S. Sproatt, 597-W.

2d-20,24-4412

All Our Best HATS $1.95

Clearing at - - - -

Cheaper Ones ..... 50c to $1.00 Each

MILLINTERIA

'Phone 30 - - 163 Charlotte Street

1d-17

NEW AT NUGENT'S

Dr. Burnham's Liver Medicine $1.25
For Boils, Sluggish Liver, and to Purify the Blood.
Use NUGENT'S Stomach and Liver Tonic 65c
For Grippe and Colds, and to tone up the System.

THE NUGENT DRUG STORE

FRANK G. GREATRIX

Phone 332 - We Deliver - - 386 George Street

Our 63rd Year!

Store Open Saturday Night

Outstanding Values

IN

Jewelery

This store, noted for its values, furthers its reputation with this Special Selling. We know of nothing to compare with the price or quality we offer.

Call in and see for yourself.

C. S. McCLELLAND & SON

The Little Store Around the Corner

391 WATER STREET

Fisher's Meat Market Saturday Specials

Legs of Pork, Half or Whole, lb.	19c
Montreal Shoulders, Half or Whole, lb.	18c
Sugar-Cured Bacon, Half or Whole, lb.	24c
Sugar-Cured Smoked Hams, Half or Whole, lb.	27c
S. P. Pork Hocks	3 for 25c
Pork Sausage	22c
Pork Pies	3 for 25c
Honeycomb Tripe	2 for 25c
Choice Headcheese, lb.	20c
Blood Pudding, lb.	20c

FULL LINE OF GOVERNMENT INSPECTED BEEF, PORK AND LAMB OF CHOICEST QUALITY

PHONE 2249. CASH & DELIVERY. Opp. CAPITOL

2 Cans California Peaches - 35c
REGULAR 25c TIN

REGULAR OR QUICK
Quaker Rolled Oats 23c
Aylmer Soups, tin 8c
No. 3 Jar Raspberry Jam 39c
Christie's Arrowroot Biscuits, lb. 23c
California Prunes, lb. 11c

168 Charlotte — Corner Patterson & Rutherford

Boyle's CASH & CARRY GROCERY. 571 Chamberlain St.

Corner Lake and Aylmer — 60 Hunter

At Last!

A New Lens, named Tillyer. They do not literally rotate with your eyes when you look up and down and sidewise, but they are mathematically computed to give clear, fast, comfortable vision. There is a noticeable difference.

M. J. ROCHE,
Optometrist
188 Charlotte Street - Phone 422
Evenings by appointment.

SKATES SHARPENED
Oil Stone Finish 15c Pair
WM. TAYLOR,
221 Hunter Street West.
fmw

ATTENTION!

PROF. P. C. McKENNA

THE MASTER MIND

In Scientific Palmistry, Phrenology and Psychological Readings
Will Consult at
THE GRAND HOTEL, GEORGE STREET, ROOM 5,
For One Week Only, Commencing

January 23rd until 28th, Inclusive.

You can have Special Advice in
Love, Marriage, Business, Investment and Health.
He will tell you the Absolute Truth on any of the above Subjects, or by the study of Graphology, otherwise known as handwriting.

18-2807

Come Across the Bridge
AND PAY LESS! AT

J. L. WYATT'S

JANUARY CLEARING SALE

Nothing Reserved—Everything Goes, including All My

OVERCOATS AND SUITS

We Must "Clear the Decks"—Now is Your Time to Save

OVERCOATS, worth $24 for only	$15
OVERCOATS worth $28, for only	$18
OVERCOATS Made to Measure	$20 to $25
SNAPPY SUITS worth $19 for	$13
SUPERIOR SUITS worth $24 for	$18
INDIGO BLUE SUIT for only	$25
EXTRA PANTS to Measure	$5 to $7

20% OFF a Select Stock of Good Woollen Blankets, Underwear, Boots, Shoes, Slippers, and Men's and Boys' Furnishings including Hats, Caps, Shirts, Collars, Neckwear, etc.

Now is your time to save ahead. Come Across the Bridge for Profitable Buying at J. L. WYATT'S
Custom Tailor and Clothier. 81 Hunter Street East

A Snap For Smokers

½LB. VIRGINIA CUT SMOKING,
1 BRIAR PIPE,
1 LEATHER TOBACCO POUCH, RUBBER-LINED—
Regular $1.25—ALL FOR 79c
General Electric Cheques Cashed.

Gosselin's Cigar Shops

99 HUNTER STREET WEST - 348 GEORGE STREET

Granulated Sugar 10 lb. 63c

Snowflake Ammonia, 3 Packages	25c
Matches (400 to Box), 3 Boxes	25c
Bulk Cocoa (Baker's), 2 Lbs.	35c
Nestle's Evaporated Milk. Reg. 25c Tin	17c
Oxo Cubes, 4 Cubes 10c. 10 Cubes	25c

POTATOES, 25c pck.

Singapore Sliced Pineapple, Tin	19c
Red Pitted Cherries, Tin	25c
Hawes' Floor Wax, Tin	40c
Plantal Toilet Soap, 4 Bars	25c

FRESH MEATS

Beef is much higher in price, and will be higher. We are offering attractive prices in Pork Cuts.

Fitzpatrick & Geraghty

Service Markets. Phones 481, 491, 492

— Remember, We Deliver Anywhere Promptly —

CLOSING OUT!

EVERYTHING IN THE STORE
To Settle the Estate of the Late
J. P. CUNNINGHAM.

4 NEW PIANOS—AT COST PRICE.

4 NEW PHONOGRAPHS—VERY CHEAP.

NUMBER OF STRING INSTRUMENTS

ALL RECORDS NOW 50c.

CLASSICAL SONGS, SHEET, 25c.

3 Fine Piano Case Organs—$15.00 to $20.00.

All Store Fixtures, Mirrors, Safe, Desk, Counters, Show-case—must go by the end of the month.

PETERBORO MUSIC CO.

404 GEORGE ST.

3d-19

"IT'S CONFIDENCE THAT DOES IT"

Business is Good

OUR POLICY OF SELLING ONLY FIRST-QUALITY GROCERIES and keeping Prices Down to the Lowest Notch, coupled with our Unparalleled Service, holds our Customers and steadily brings more. If not fully acquainted with our system, join the crowds that regularly head for WHITE'S SPOTLESS GROCETERIAS.

FREE DELIVERY OF GROCERY ORDERS.

California Walnuts, Fancy Diamond, 1lb. 45c
(The very finest quality coming to Canada)

Shelled Filberts, Lb.	45c
Shelled Walnuts, Halves, Lb.	65c
Shelled Walnuts, Quarters, Lb.	45c
Mixed Nuts, Lb.	19c and 23c
Cream Candy, 2 Lbs.	25c
Fancy Clear Candy, 2 Lbs.	35c
Mixed Creams, Lb.	25c

HONEY

Amber, 5-Lb. Pail	49c
Amber, 10-Lb. Pail	97c
Clover, 5-Lb. Pail	63c

CEREALS

Shredded Wheat, Package	12c
Quaker Corn Flakes, 3 Pkgs.	29c
Kellogg's Corn Flakes, Pkg.	11c
Puffed Wheat, 2 Pkgs.	25c
Puffed Rice, Pkg.	17c
Pep, 2 Pkgs.	25c
Post Bran, 2 Pkgs.	25c
All-Bran, Pkg.	19c
Tillson's Bran, Pkg.	19c
Muffets, 2 Pkgs.	25c
Rolled Oats, 4 Lbs.	23c
Wheatlets, 4 Lbs.	25c
Post Toasties, Pkg.	11c
Handcock's Cracked Wheat and Whole Wheat Flour, Lb.	10c

ORANGES

Don't miss this Wonderful Orange Sale. Great Big Fruit — an extraordinary Bargain, Dozen	59c
Smaller, Dozen	49c
Floridas, Dozen	29c
Grapefruit	3 for 25c, 5 for 25c

EGGS

Strictly Fresh Extras, Dozen	45c

VEGETABLES

Head Lettuce, especially good, each	15c and 20c
Celery—The finest of the season, each	15c, 20c and 25c
Leaf Lettuce, each	5c
Carrots, Peck	30c
Parsnips, Peck	40c
Turnip	3 for 10c
Potatoes—Thees are extra good, Pk.	29c

Chicken Haddie, tin	20c
Kipper Snacks, tin	6c
Toilet Paper, 2 rolls	5c
Bacon, Sugar Cured, nicely streaked, side or half side, lb.	23c
Sliced, lb.	25c
Reckitts Blue, pkg.	5c

SUNDRIES

Chipso, Pkg.	21c
Javel Water, Bottle	12c
Sunset Dyes, 2 Pkgs.	25c
Seedless Raisins, 2 Lbs.	25c
Dates, 2 Lbs.	21c
Baking Powder, quality guaranteed, 1 Lb. Tin	25c
Redpath's Granulated Sugar, 13 Lb.	97c

BAUMERT CHEESE

Fresh Shipment of Cream and Pimento To-day.

SATURDAY—The Last Opportunity to win the 5 Dollars. Buy 25c of the HEINZ Product, and get Your Estimate.

All grocery orders delivered Free of charge from our 3 stores.

PORTER S. WHITE Co.

Phones 1900 2900 2900 - Groceterias 332 GEORGE ST. 346 CHARLOTTE ST. 150 PARK ST. N.

Evening Examiner
Peterborough

MARCH 21

1928

MICROFILMED BY
MICROFILMING SERVICES
2215 QUEEN ST. EAST
TORONTO, CANADA

START
OF
REEL

HOME EDITION

The Evening Examiner

IF IT WILL HELP PETERBOROUGH AND DISTRICT, THE EXAMINER IS FOR IT.

PROBABILITIES.
Westerly winds, fine and milder to-day and on Thursday.

VOL. LXI., No. 68 PETERBOROUGH, WEDNESDAY, MARCH 21, 1928 PRICE THREE CENTS

Hinchliffe Plane Reported Found in Maine Woods

REV. J. H. DUDGEON DIVERTS ATTACK FROM THE EXAMINER BUT FAILS TO SWAY C. A. S.

oard Objects To People Learning Its Business Through Press.

SHELTER DISCUSSED.

esignation of Matron and Caretaker Are Accepted, Effective May 1.

The regular meeting of the Board f Management of the Children's ld Society was held in the board om behind the City Clerk's offices, nd was presided over by Mrs. W. H. ibbs, in the absence of the presi- ent, Rev. Dr. R. C. Blagrave. rs. R. J. Devey occupied the chair efore the arrival of Mrs. Gibbs.

Rev. J. H. Dudgeon, whose first ppearance as a Board member was egistered yesterday, battled unsuc- essfully with several senior mem- ers over the difficulties between he matron and caretaker of the helter, Mr. and Mrs. S. J. Brooks, nd the Board itself.

The verbal debate between Rev. Mr. Dudgeon and the ladies acted s a welcome diversion to the press, gainst which concentrated vials of rath from the majority of the embers had been directed previous o this. Most of the members were f the opinion that too much in- ormation with regard to the differ- nces between themselves and Mr. nd Mrs. Brooks had been "broad- asted throughout the province" by The Examiner and stated so in no ncertain terms. However, before he discussion was ended, a great eal more had been said than at the revious meeting.

The barrage was opened by Alder- man Stocker, bringing up a ques- ion, after hearing the minutes, re- garding the resignation of Mr. and Mrs. Brooks, asked for at the last monthly meeting.

Rev. Mr. Dudgeon: "The Examiner made charges of cruelty and neglect against Mr. and Mrs. Brooks. I don't think it was a matter of ne- glect and cruelty to the children. It was their age and inefficiency in general rather than cruelty. It should not have been broadcasted over the whole province, and we feel keenly about it. Some action must be taken by someone, in order to cor- rect this matter." Mr. Dudgeon then went on to ask that a resolution be passed by the Board, denying the statements that such charges were made.

Secretary Edgar: "But such charges were made, and the resolution passed at the last meeting, asking for res- ignations of Mr. and Mrs. Brooks, was the result of the discussion that took place when those charges were made. If you try to change this now, with such a resolution as pro- posed by Mr. Dudgeon, the public will say: 'What are you discharging these people for' I don't think this board can pass a resolution similar to the one Mr. Dudgeon has just asked for."

Rev. Mr. Dudgeon (reading from a letter which he said had been sent him by Dr. Blagrave, president of the Board): "The Board does not need to bring any charges or sub- stantiate them. They brought no charges'." Then he asked: "Now, who are we to believe?"

Reiterates Charge

Mrs. Welsh: "I certainly made a charge against them. I found Mr. Brooks whipping a child at the Shelter. I was at the sewing meet- ing and heard the little thing scream. It was sobbing and crying. I went in to the other room and found that he had been slapping the child."

Rev. Mr. Dudgeon: "Did you tell the board why that child was whipped?"

Mrs. Welsh: "Yes, because it had wet its little underclothes."

Rev. Mr. Dudgeon: "No, it was because it would not let its little brother help it."

Mrs. Welsh: "I beg your pardon. Its little brother was not in at the time."

Mrs. Wiggins: "And Mr. Brooks said: 'I will spank that child when and where I like'." She continued: "It is only a baby."

Rev. Mr. Dudgeon: "It is four years old."

Several ladies in unison: "It's only three years old."

Mrs. Fanning: "Those children are put in that room and no one can go near them. They are shut in the sewing room."

Mrs. Darcy: "I was there and I heard a child crying. It wanted to go to the bathroom and it couldn't get the door open. It was frightened with whipping"

Board Has Responsibility

Mrs. Gibbs: "I am very sorry that this situation has turned up, but if

Turn to page 10, please.

Allspice is not a combination of spices but is the prepared berry of the pimento tree, supposed to con- tain the flavor of several spices.

The difference between a college and a university is that the latter includes a college and one or more graduate or professional schools.

Lake Superior because of its alti- tude of 602 feet, is highest above sea level of all the Great Lakes.

Opposes Supervision Of Atlantic Flying

LONDON, March 21 (Associ- ated Press). — A stand against Government supervision of trans- Atlantic flying was taken in the House of Commons yesterday by the Air Minister, Sir Samuel Hoare. The Minister told the Commons that in his opinion it would be unwise for a depart- ment of the Government to ob- tain legislative powers of that kind.

He added that while he agreed in the advisability of not at- tempting such flights until better qualified machines are available, he thought formidable difficulties would be found to stand in the way of any attempt at control by the Government.

His statements came in reply to suggestions that the Government impose some sort of control on people desiring to fly across the Atlantic to be sure that they possessed adequate knowledge of the air and navigation and pro- perly equipped machines.

D. G. H. MELTON IS LEAVING CITY

Utilities Commission Accepts Resignation of Accountant With Regret.

SUCCESSOR NAMED.

A special meeting of the Utilities Commission was held in the City Hall on Tuesday afternoon at 4.00 o'clock for the purpose of officially accepting the resignation of D. G. H. Melton, accountant of the Commission, and confirming the appointment of other officials due to his departure from the service. During the meeting, members of the Commission express- ed their regret at the resignation of Mr. Melton in a resolution which also expressed their wish that he might enjoy health and prosperity in his new field of labor. Chairman G. S. Matthews presided.

The Resolution.

The resolution as passed reads:

"Resolved that the resignation of D. G. H. Melton as accountant, be accepted, to take effect on April 14, 1928, and that in accepting his resig- nation, this commission express its sincere regret that Mr. Melton is leaving its employment and its deep appreciation of his work in re-organ- izing the accounting methods in the office and the excellent condition to which he has brought the office methods and work and also its best wishes for his complete success in the position to which he is going."

In acknowledging the expressions of his well-wishers, Mr. Melton stated that for some time he had received certain offers to return to the manu- facturing business, which he did not feel he could accept, preferring to re- main in this office until he had com- pleted the work which he had in mind.

A further offer has now been made which he did not feel he could re- fuse. It would necessitate his leaving town, which he very much regretted, but even this would not mean the severing of his many friendships in business or otherwise.

He bespoke the support of the citizens generally for the commission which they now have and particularly the staff of the commission under the supervision of Mr. Dobbin, for it and its staff is regarded highly in muni- cipal circles in the province, and for this reason alone should merit the undivided support of all public-spirit- ed citizens.

Newly Appointed.

Replacing Mr. Melton is a man who has had experience and shown ability as assistant accountant in Manager R. L. Dobbin's office since 1921, name- ly, Howard Clegg. His appointment was confirmed at the meeting, as was that of James Turnbull, who will take his position in Mr. Dobbin's office.

DOURO TAX ROLL TO BE IN BY APRIL 1

Accounts Ordered Paid at Re- cent Meeting of Douro Council.

DOURO, March 21.—The tax col- lector was instructed to have the balance of 1927 taxes collected by March 26 and the roll returned by April 1, at a recent meeting of the Council in the Town Hall, Douro. The treasurer was authorized to pay the following accounts: Peterborough Examiner, $22.15; election supplies, $12.95; F. D. Leahy, $2.25; Provincial Government, $15.00; John Fuller, $5. All the members were present and adjourned to meet Monday, April 9.

Homeless Workers Hold Demonstration

COPENHAGEN, Denmark, Mar. 21.—(Canadian Press.)— Several hundred homeless workers from different parts of Denmark held a demonstration before Parlia- ment yesterday asking for help.

The minister of the interior promised to do what he could for them.

While marching through the city the workers were joined by un- employed men and some com- munists and by the time the procession was ended it had swelled to 10,000 persons.

Not long ago a procession of 300 homeless men started to march from Kjellerup, Jutland, to Copenhagen to ask for work or money with which to emi- grate, but the march was stop- ped at Veile, a town in Jutland, and the workers were turned back.

BIBLE SOCIETY LADIES GUESTS OF EXECUTIVE

Canvassers Who Made Success of Recent Canvass Are Entertained.

SUPPER AT Y.M.C.A.

Rev. J. S. Harrington of Upper Canada Bible Society Speaks On Work Helped By Ladies.

More than 100 workers for the Bible Society met last night at the Y.M.C.A. when the men of the ex- ecutive tendered a supper to the ladies who had done the actual canvassing. Supper was served in the gymnasium, catering being done by G. H. Roper, while a bevy of young girls served.

H. B. Cowan was chairman. He read out the list of amounts ob- tained, showing the total for the city to be $1,123.10, with two districts yet to be canvassed. He explained that each church had been given a dis- trict, large or small, in proportion to the size of the congregation, and that comparisons of the amounts re- ceived by each group would be un- fair.

To correct any misunderstanding, he stressed the point that the sup- per was not being paid for from the money collected, but was being pro- vided by the men of the executive as a tribute to the ladies for their work.

Much credit for the success of the effort, added Mr. Cowan, was due to the secretary, G. H. Roper, for his work in organizing and arranging the canvass.

The Rev. J. S. Harrington, secre- tary of the Upper Canada Bible So- ciety was the speaker of the even- ing. "There has been real co-oper- ation between the office in Toronto and the local workers. It is upon the collections that the success of the effort depends. This meeting is a tribute to the work which you yourselves have done," said Mr. Harrington. "In the few moments we have together, I will try to give some vision of what the work means throughout the world."

He began with the story of a lit- tle girl who wished to send her few cents of savings to buy a Bible to help settle things in China. This, he said, illustrates what the society depends on for its funds. Many be- lieve in the Bible Society, but it is only by means of a canvass that much of the money can be obtained. Few are met who say they have no interest in the work.

The suggestion had been made, said Mr. Harrington that some of the money should be definitely used in making a new translation. He felt that this would be done and that in a year or so there will be a copy of the Bible sent to the office in To- ronto as one of a new edition trans- lated at the expense of the city of Peterborough. The name would probably be one which those present had never heard but those who had helped would derive strength and blessing from the thought that they had helped.

Mr. Harrington reminded his hearers that the missionary societies of the world are dependent on the Bible Society for the translations used for their work. No church could say that it could get along without the Bible Society because none of them has the men or the equipment.

The more this partnership in the Lord's work is realized, the sooner will all the world be Christianized, said Mr. Harrington, urging that all missionary societies set aside a day each year to pray for the society and give thanks to God for the work it is doing. The society is built upon prayer, is sustained by prayer, and cannot succeed unless there is a body of praying men and women throughout the world praying for its work.

Rev. J. W. Gordon, representing the Ministerial Association, said that the work of the society was dear to his heart, and that he felt that a community which did not support the Bible Society was out of touch with the work. He felt that it is easy to do a fine thing when each person does his part, and he was pleased that the poor showing of recent years had been corrected. He paid tribute to the work of the ladies, who had done the lion's share of the work most enthusi- astically.

The Rev. William McDonald asked the blessing before supper, and the Rev. J. D. Paterson pronounced the Benediction at the close of the meeting.

DORIS McDONALD NOT TO HANG; HUSBAND'S SENTENCE STANDS

Governor-General Signs Order Commuting Woman's Sent- ence to Life Term.

MUCH INTEREST SHOWN.

Confession Made By Woman That She Shot Taxi-Driver Repudiated By Husband.

OTTAWA, March 21. Canadian Press. — The Governor-General at twelve-thirty to-day approved orders- in-council, granting commutation to Doris McDonald and confirming the sentence of death passed on her hus- band George.

The approved orders were received by the state department by special messenger at twelve-forty this af- ternoon. The sentence on Doris Mc- Donald is commuted to life impris- onment.

A few minutes after the order in council was received the state de- partment telegraphed the govern- ment's decision to the sheriff at Beauharnois Judge Walsh, who tried the case, and the counsel engaged.

OTTAWA, March 21. Canadian Press. — The decision to change the sentence of Doris Palmer McDonald from death to life imprisonment, comes after many weeks of suspense, during which hundreds of petitions from Canada and the United States have poured into the Department of Justice and some have been made directly to the Governor General.

His Excellency it is stated, has taken an active interest in the case during the past few days and it was his signature this morning that made commutation of the sentence official.

The murder for which Doris Mc- Donald and her husband, George, were sentenced to death, was com- mitted on July 17, on the Malone- Caughnawaga highway, near Hunt- ingdon, Que. Adelard Bouchard, a taxi driver, was found murdered. The McDonalds, who were sought on for- gery charges in this country and the United States, returned to Montreal after the crime, and escaped to the United States. They were arrested on August 11th, in Butte, Montana, where a confession was alleged to have been made to a captain of de- tectives. Extradition followed and in Valleyfield on December 17 they were both found guilty under highly dramatic circumstances. The youth- ful and pretty Doris collapsed in the prisoner's dock. A feature of the case was the jury's recommendation for mercy in the girl's behalf. Ac- cording to the confession, she took the gun from her husband (or the third man who was never caught,) and shot Bouchard. While still alive he was pushed into the water filled ditch by the side of the road after having been robbed of seventy dol- lars. In an affidavit issued during the past few days, George McDon- ald absolved his wife of all blame in the murder of Bouchard. "She had not one thing to do in the murder, or helped in any way," said McDon- ald in his sworn statement.

Seldom has a Canadian capital case aroused such interest in the press of the two countries. Since December every fragment of infor- mation regarding the somewhat ob- scure histories of the McDonalds has been made news and meagre infor- mation regarding the condition and mental attitude of the guilty man and woman has been broadcast.

W. H. FAIR LEAVES FOR ORILLIA OFFICE

Is Given Pen By Associates On Prudential Staff in City.

A very pleasant occasion took place at the close of thet regular staff meeting on Saturday morning of the Peterborough staff of the Prudential Insurance Company, when W. H. Fair, who has been promoted to take charge of the Orillia assistancy, was presented with Duofold Parker pen. His associates in Peterborough were very sorry to lose him, inasmuch as he always took an interest in all new men as well as their personal welfare. Mr. Fair took charge of the Orillia office on Monday, March 19. Mr. Fair had many friends in this city, who will be sorry to see him leave Peterborough, but they all ish him much success in his new field of la- bor. He was a prominent member of the Oddfellows.

GENERAL MANAGER.

ROY D. KERBY
General Manager Durant Motors of Canada, Limited

HELEN MARTIN BEING SOUGHT

Girl Has Been Missing From Home Since Sunday Evening.

LEFT FOR CHURCH.

Helen Martin, 17 years old, has been missing since Sunday night, and although a thorough search has been conducted, no trace has been found of the girl by the police. She was engaged as a domestic servant in the home of Dr. McPherson, and on Sun- day evening she left to go to St. Andrew's United Church. The last time she was seen was on Murray Street about 6.45 p.m., going west.

She is described as about five feet four or five inches in height, medium build, with dark straight bobbed hair. She was dressed in a fawn-colored corduroy dress, small black felt hat, light colored stockings, brown oxford shoes, and a dark coat of smooth cloth.

Any person having the slightest clue as to the whereabouts of this girl or of having seen her after 6.45 on Sunday night, is asked to com- municate with Chief Constable New- hall or the Police Matron, who will investigate the report immediately.

City Prominent In O.M.L. Road Book

The City of Peterborough is to be given prominent mention in this year's edition of the Ontario Motor League Road Book, according to an arrangement made by the Peterbor- ough Automobile Club, affiliated with the O.M.L. and the Chamber of Com- merce.

The Road Book has an annual dis- tribution in excess of 15,000 copies, which are given to members of the Ontario motor clubs and distributed through the American Automobile Association to interested parties in the United States.

The write-up submitted to the editor of the Road Book stresses the industrial advantages of the city as well as tourist attractions.

The 1927 issue of the Road Book contained 260 pages, giving detailed routes, maps and road information of all Ontario points and the more popular routes in the United States.

COUNTRY IN TROUBLE.

King Fuad of Egypt, which coun- try has become once more a centre of disturbance after a short time of peace.

Blackbird and Orioles Seen In North-End

To-day is commonly accepted as the first day of spring—actu- ally the sun crossed the equator on its northern journey yester- day afternoon—and the four orioles and a blackbird seen at Benson avenue and Smith street by C. B. Wright this morning would indicate that warm wea- ther is on the way.

SCRIBES ENJOY TRIP THROUGH DURANT PLANT

Representatives From Every Daily in Ontario is Guest of Durant Motors.

AT LEASIDE.

Factory Covers Nearly 15 Acres of Ground, Made Up Of Several Buildings.

Newspapermen from all parts of Ontario were the guestsof Durant Motors of Canada, Limited, yester- day, when they attended a luncheon served in the spacious cafeteria at the plant. The luncheon was follow- ed by a trip of inspection through the entire plant, showing every phase of the construction of Durant automobiles.

There were between thirty-five and forty in attendance representing practically every daily newspaper in Ontario. At Leaside they were wel- comed by Roy D. Kerby, general manager, and Phil. J. Duggan, sales manager and accompanied by these and other Durant executives, they adjourned to the specially decorated dining room.

A pleasant surprise was the brev- ity of the few speeches made by the company officials after the luncheon. Mr. Kerby expressed his pleasure and that of all his associates, in hav- ing so many newspapermen present. He assured his audience that no at- tempt would be made to do any "sell- ing" and that the meeting had been arranged solely for the purpose of acquainting the newspapermen of the province with the methods em- ployed in building Durant cars.

Mr. Duggan spoke briefly on be- half of the sales organization and pointed out that Durant dealers were to be found from Glace Bay to Vic- toria. He reiterated Mr. Kerby's warm words of welcome and further assured the visitors that while the best of materials and workmanship went into every Durant automobile it was for the purpose of letting rep- resentative citizens see it all for themselves that this and similar

(Turn to Page 10, Please)

MANUFACTURERS INVITED TO CITY

British Business Men To Tour Canada in August and September.

A financial paper recently gave the information that a party of British business men would tour Canada during the months of August and September of 1928, under the auspices of the Federation of British Indus- tries, 39 St. James Street, London, England. The article further stated that the majority of the manufac- turers who had decided to come were interested in points in Eastern Can- ada, and were making arrangements to make trips either individually or in small groups to various cities, such as London, Hamilton, and Ottawa, while their headquarters would be in Toronto.

As Peterborough now has British industrial ties and as there is much in Peterborough of interest to the British manufacturers, an invitation has been forwarded to the party to visit this city, by the secretary of the Chamber of Commerce. It has been felt by some that in addition to American branches an attempt should be made to interest British capital in the location here of British indus- tries.

The proposed visit to Canada of this party of British manufacturers looms up as an item of first import- ance provided a certain group is able to visit the city of Peterborough and take back overseas with them, a fav- orable report.

In the event of the party accepting the invitation, various local bodies as well as the City Council will be asked to take part in the entertain- ment of the party.

Westminster Cathedral, London, is being decorated in mosaic work, and the task will require at least a cen- tury.

Two Aviators Dead; Rumor Unconfirmed

Bangor and St. John Both Hear Story From Northern Maine Plane Said To Have Crashed Into Side of Mountain Near Brownsville.

INVESTIGATION INTO RUMORS BEGUN BY PRESS AND RAILWAY DETECTIVES

BAGNOR, Maine, March 21 (Canadian Press).—Intense excitement was caused to-day by the circulation of a rumor that the plane in which Captain Hinchliffe and the Hon. Elsie Mackay began the trans-Atlantic flight from England last Tuesday had been found, with their bodies, near Patton, Maine. A careful investigation, however, by the Associated Press, failed to con- firm the rumor.

Heard in St. John

ST. JOHN, N.B., March 21 (Canadian Press)—A report that Capt. Hinchliffe's plane had been found crashed on a mountain- side near Brownville, Maine, with both aviators dead in their seats, startled this city to-day. The report came simultaneously from railway service wires and commercial telegraphic lines. Pinkerton detectives attached to the Greenville Railway service were investigating.

BALLOT STUBS NOT INCLUDED IN SOME RETURN ENVELOPES FROM SOUTH OTTAWA RIDING

Commission Has Recess To- day While Lawyers Open Envelopes.

FEW ERRORS FOUND.

One Poll Gave Sparks Extra Vote—Unused Ballots Tally.

TORONTO, March 21 (Canadian Press).—Having in three hours ex- amined the contents of almost fifty envelopes from the polling sub-divi- sions in the Ottawa South Provincial Riding, counsel before the Ballot In- quiry Commission failed to-day to find trace of any of the missing ballots or discover anything shedding a light upon the medley of mysteries the inquiry has to date unearthed. In many cases, the stubs of the used ballots are missing from the en- velopes provided for that purpose. In other instances the deputy returning officers have failed to write up the summary reports of their polls on the forms provided in the poll book. In one instance to-day, Russel Sparks, Liberal candidate, was credited by the D. R. O. with having received one more vote than there were ballots marked for him. The counsel agree, however, that in general the election was well conducted.

The Commission, comprising Supreme Court Justices Magee and Hodgins, will not hold another ses- sion until to-morrow. In the mean- time, J. Starr, K.C., counsel for the Commission, and J. McRuer, counsel for W. E. N. Sinclair, Liberal leader, are continuing the opening of poll- ing sub-division envelopes and check- ing the ballots found therein.

Witnesses from Ottawa will be heard to-morrow, and the King's printer will produce unprinted ballot paper, etc., from his stores to indi- cate the quantity and bulk of the material that is missing.

In Poll 28 it was found that the D. R. O.'s report showed Russel Sparks to have received one more vote than there were ballots marked for him. The other figures were accurate.

Except for a partly used ballot pad, no stubs for used ballots were found in the envelope for Poll 29. The un- used ballots tallied. There were 133 stubs missing. According to law, all stubs of used ballots should be re- turned by the D.R.O.

In Poll 40A, the D.R.O.'s summary in the poll book was not filled in. En- velopes were properly endorsed, how- ever, and checked with ballots inside.

In Poll 39 there was one loose, un- used ballot which was torn through the serial number.

In Poll 48 the stubs of the used ballots were missing with the except- ion of part of one pad with some unused ballots still on it.

THE WEATHER

This is the first day of spring. Actually, spring began 3.45 yester- day afternoon. The temperature this morning was 22 degrees. High- est point yesterday 34 degrees. Com- pared with last year the season is a little later. At this date the snow had practically gone. I was told this morning by a reliable man that he had seen several orioles and black- birds in the vicinity of the Normal school.—W. P.

100 MEN ON LIST IN LOCAL OFFICE

Employment Bureau Hopes To Place Many of These When Spring Opens Up.

FARM HELP WANTED.

The records at the Employment Bureau on Charlotte street this morning showed that there are only about one hundred names on the lists and many of these will be placed during the next week or so provided the spring-like weather continues.

It seems to be not generally known that the local office does not serve the city alone but that it receives applications for workmen in certain lines from employers in other towns and cities and if a man seeking em- ployment here has filled out the ap- plication form properly, he may re- ceive employment in some other town.

Farm laborers are likely to be in demand almost immediately and there are openings in other special lines of work, already listed.

CANCELS HIS TOUR.

Prince Joachim Albrecht, second cousin of the former Kaiser, who has canceled his American concert tour on the ground of "unfavorable pub- licity."

PANTALEO COMMITTED.

Will Stand Trial at Spring As- sizes For Murder of Sister-in-law.

TORONTO, March 21 (Canadian Press).—Vito Pantaleo was commit- ted for trial by Magistrate Jones in police court today on a charge of murdering his sister-in-law, Elvina Pantaleo,a few weeks ago. It is ex- pected the trial will take place at the Spring assizes.

The woman, wife of Leonard Pan- taleo, was slain in her home with an axe, her body being found in the cellar by neighbors attracted by the crying of Mrs. Pantaleo's little daughter.

DOUBTS RUSSIAN SCHEME FOR DISARMAMENT POSSIBLE UNDER PRESENT CONDITIONS

British Delegate Criticises Soviet Proposals Before Preparatory Committee.

LEAGUE WORK REVILED.

Gives Reasons For Believing Naval Clauses of Draft Plan Impracticable.

GENEVA, Mar. 21. — (Canadian Press Cable via Reuters.)—Profound doubt that the Russian scheme of complete disarmament is possible under present conditions was expressed by Lord Cushendun, British delegate, in an elaborate criticism of the Soviet proposals before the preparatory committee of the League of Nations on disarmament yesterday.

Lord Cushendun, the former Ronald McNeil ,who succeeded Viscount Cecil as Great Britain's chief delegate at Geneva, stated at the outset that he was going to be rrank and he caried out his promise. There was no use coming to Geneva if frankness was not used. He then proceeded to draw an historical sketch of the League which had been set up to establish peace. If it did not establish that then it had not cause for existence.

For the seven years in which the League had been established it had received no support from Russia where on every occasion its works had been reviled. Why now, asked Lord Cushendun, this sudden change of front? "The Soviet delegation is not here to help the League solve

(Turn to Page 6, Please)

ROADS TO APSLEY SPOILED BY THAW

Return of Cold Weather Enables Stage to Get Through With Mail.

APSLEY, March 21.—The thaw in the early part of the week made the roads impassable for a few days and the stage and mail was unable to make the mid-week trip to Lakefield. However with a recurrence of the cold weather, it was able to get out on Friday morning, and with a temperature of 4 degrees below zero, the roads hardened up though the deep holes made it dangerous for horses. This time last year, robins, blackbirds, and blue birds were common, but the only sign of spring this year is a few crows.

Personals.

The Rev. J. W. Ogden, who has been confined to his home for several weeks through sickness, was able to resume his duties on Sunday, and conducted service in the United Church here on Sunday.

Mrs. Spafford, who has been spending the winter as the guest of Mr. and Mrs. James Downing, returned to her home in Toronto, on Friday.

FORMAL CAPE.

Formal frocks are featuring cape effects. A silver blue chiffon gown with swooping hemline scintillating with brilliants has a chiffon cape collar with identical hemline identically ornamented.

Tower Again Nemesis Of Parachute Jumpers

PARIS, March 21 (Canadian Press). — The Eiffel Tower, for the seventh time, yesterday proved the Nemesis of parachute jumpers when Marcel Gayet crashed to death from 400 feet altitude.

Gayet, a jeweller by trade, and working in his spare time on inventions under the name "Botal," leaped from the second platform of the famous tower. Previous tests with sandbags had been successful, but when he took the leap himself, the parachute failed to open and he was killed.

Gayet was experimenting with a modified military parachute designed to open quickly for low flying planes. Although the test was unofficial, a crowd of aviators, aviation engineers, and army experts was present, and it was before their horrified gaze that he fell to death.

The experts who watched the fatal test are seeking information as to whether the air current shooting through the huge arches of the great tower were responsible for the tragedy, as successful leaps from aeroplanes were made repeatedly from much lower heights.

MILLBROOK MAN IS 80 YEARS OLD

Cornelius Crossley is Guest of Honor at Birthday Party.

MILLBROOK, Mar. 21.—Cornelius Crossley, of Millbrook, was honored at the home of his son, Thomas Crossley, at "Belmont Farm", Port Hope, on Friday evening, it being the occasion of his eightieth birthday.

During the afternoon and evening thirty or more of his relatives and friends from Millbrook, Newtonville, Newcastle, Welcome and Port Hope, assembled for the celebration of the happy event. Precisely at six o'clock the guests assembled in the dining room for the birthday supper.

The table was attractively decorated in a color scheme of mauve and white, beautiful boquets of roses adding to its charm, and was centred with a handsome birthday cake, surrounded by eighty candles which were lit by two of the grandchildren of the guest of honor, Verna and Dorothie Crossley.

Following the time spent about the supper table, the remainder of the evening was pleasantly passed with games, music, and conversation reminiscent of the "day of long ago."

During the day Mr. Crossley was the recipient of many letters of greeting, as well as a number of callers who extended congratulations in person. Although so advanced in years, Mr. Crossley is in possession of all his faculties to a remarkable degree, and is enjoying good health in the 'sunset years' of his life.

W.M.S. ARRANGES TO HOLD EASTER TEA

Bethany Ladies Will Hold Annual Service On April 15.

BETHANY, March 21.—Miss Ada Richardson, president of the Women's Missionary Society entertained the members at the March meeting at her home. Arrangements were made to hold an Easter tea and program in the Sunday School room on Easter Monday. It was decided to hold the annual Sunday service the following Sunday and have the pastor, Rev. A. Poulter give the address.

The Misses Richardson served lunch at the conclusion of the business and a social half hour was enjoyed.

Personals.

Mr. and Mrs. Dave Greenlaw and son, Bobby, of Port Hope, spent the week-end visiting the Porteous family.

Mrs. Hopwood of Peterborough is visiting Mr. and Mrs. William Lee.

Mr. Levi Sisson of Buffalo was in the village several days and attended the funeral of his brother, Mr. George Sisson.

Mrs. John Marshall of Lindsay visited her niece, Mrs. Bert Monk, last week.

Mr. Christopher Weatherilt of Nestleton was in the village over the week-end attending the funeral of his sister-in-law, Mrs. Joseph Weatherilt.

Messrs. Charles and Joseph Smith were at Uxbridge attending the funeral of their mother, Mrs. Welsh.

Mrs. George Foster has returned home from a visit with friends in Peterborough.

Mrs. Harry Rogers and daughter, Gladys, of Lindsay, spent the week-end with Mrs. Rogers' parents, Mr. and Mrs. William Davis.

Miss Verna Belle Lee, who has been in Toronto for several months has returned home owing to the illness of her parents, Mr. and Mrs. William Lee.

Mr. and Mrs. Sid Armstrong were in Springville attending the funeral of the former's mother, Mrs. John Armstrong, on Saturday.

Mr. Wesley Reynolds was called to Peterborough on Sunday owing to the death of his father's sister, Mrs. Taylor, at Nicholls Hospital on Sunday morning. Mr. F. W. Reynolds accompanied him.

The Hanna family of the 8th line Manvers, received the unexpected news of the death on Sunday morning, of Mr. Duncan Hughes, of Toronto, husband of the former Miss Lila Hanna.

Mr. A. H. Monk spent the week-end visiting friends in Toronto.

Mr. and Mrs. Jas. McKinnon entertained a number of their friends on Friday evening.

Mr. and Mrs. Clarence Rowan entertained a number of young people on Saturday evening.

Mr. E. Weatherilt and his sister, Mrs. Marshall and children of Janetville attended the funeral of their mother, Mrs. Joseph Weatherilt, on Friday.

Mrs. Valentine Rowan of Cavan visited friends in the village last week.

Mr. Harry Hutchinson of Toronto spent the week-end at his home here.

Owing to the two funerals in the village on Friday, the St. Patrick's social under the auspices of the Young Ladies' Mission Club, which was to have been held in the United Church, was postponed indefinitely.

An "Anti-Road Hog League" has been formed in Australia.

NEW YORK AND LONDON URGED TO CO-OPERATE

Financial Stability of Work Depends On It, Says Financier.

PLETHORA OF FUNDS.

United States' Prominence Is Result of Slow Growth.

LONDON, March 21. — United States leadership in international finance, and her position as the foremost creditor nation of the whole world, are due far less to economic gains which she may have made as a result of the World War than to her steady, forward progress over a period of more than a century, E. H. Simmons, president of the New York stock exchange, said yesterday in an address before the members of the American chamber of commerce here

Wants Co-operation.

Simmons, in advancing this theory, traced the reasoning by which he arrived at which a conclusion and expressed the conviction that close co-operation and complete harmony between New York and London in the conduct of their international affairs are essential if sound standards of foreign borrowing and safe and cautious foreign investment are to be maintained

American markets, Simmons said, apparently face the unprecedented and seemingly paradoxical condition of a scarcity of investments rather than a scarcity of funds and therefore there is necessary a "thorough overhauling and revaluation of many of our oldest and most familiar financial methods and practices." Under these circumstances, Simmons deemed it expedient to stress the conditions which "make it more necessary than ever before to arrive at a closer and more intimate accord with Great Britain—the most extensive holder of foreign securities in the world."

FARMERS TRYING TO FINISH HAULING

Snow is Disappearing Very Rapidly in Bonarlaw District Now.

BONARLAW, March 21. — Spring is here, and is getting a hearty welcome. The motor car has made its appearance again, while the farmers are busy trying to finish their hauling before the snow all goes. Messrs. David Wellman and son are busy with the sawing machine, and will be finished shortly.

E. K. West, cheese maker, held a bee on Friday unloading a car of coal, for the factory.

The Maple Leaf Cheese Co. has purchased a new boiler, and when it is installed, the factory will be in good condition for the spring.

Personals.

Mrs. William Barlow spent Friday under the parental roof.

Mrs. Reg. McGee returned to her home after spending a few days at Bonarlaw and vicinity.

Mrs. Harry Robertson and son, Lorne, spent last week, at the home of Mr. D. Wellman.

Mrs. A. L. Walker and June, of Bancroft, returned home after visiting Mrs. Walker's sister, Mr. D. Wellman.

A large number from this community attended the St. Patrick's party in Marmora Friday evening.

Mrs David Wellman, Sr. had the misfortune to break one of his fingers on Friday.

Mr. Thomas McKeown and family, and Mrs. Percy Bateman and family spent Saturday evening at the home of Mr. John S. McKeown.

Mr. and Mrs. W. S. Stiles and family, and Mr. and Mrs. John McKeown and family, were guests at Mr. John S. McKeown's on Friday evening.

Mrs. Andrew Thompson and son Fred were in Peterboro last week.

Mr. and Mrs. Fred McKearn visited at Mr. Arthur Reid's, last week.

Mrs. Arthur Bunkitt visited at Mr. T. N. Reids on Friday.

POTLUCK DINNER IS HELD IN CAVAN

Many Ladies Enjoy Social Event —Roads Very Bad.

CAVAN, March 19.—On Tuesday at noon Mrs. A. B. Kennedy was hostess for a potluck dinner. The ladies present included Mrs. R. Matchett, Mrs. Totten, Mrs. Warriner, Mrs. C. Elliott, Mrs. Margaret Matchett, Mrs. Bradburn, Mrs. McGill, Mrs. R. S. Staples, Mrs. Byer, Mrs. Will Pritchard and Mrs. Will White. There was a fine dinner and a pleasant social time.

The roads have had to be dug out in many places this week. On Tuesday the mild weather caused the snow to melt and where it was deep the horses would go to the bottom, where it was all water.

Mr. Widdess lost a horse on the line west of Millbrook. It got down over the back, struggled to get out and died.

The Institute which was to have met at Mrs. F. M. Staples' home on Thursday afternoon was postponed on account of the bad roads.

Mr. and Mrs. F. M. Staples visited friends in Manvers this week, going on Tuesday and returning on Thursday.

BUY ADVERTISED GOODS
Compare, Then Select

RELIEF PLANE FORCED DOWN

Airship Carrying Provisions To Snowbound Villagers Lands Near Alcona.

CRACKED CYLINDER.

MT. CLEMENS, Mich., Mar. 21.—(Canadian Press.)—The army transport plane which took off from Selfridge Field here yesterday for Sault Ste. Marie, Michigan, to carry mail and provisions to the snowbound village of Detour was forced down near Alcona late yesterday. A cracked cylinder caused the pilot, Lieut. C. C. Coppin, to land on the ice.

The plane, which was flown here Monday from Fort Riley, Kansas, also carried Sergeant Byron C. Newcomb of Selfridge, who has had much experience in winter flying. The plane was to relieve another transport ship which had made two successful flights from Sault Ste. Marie to the isolated village before it was damaged in an attempted take-off from the ice of St. Mary's river at Sault Ste. Marie.

The plane will be repaired this morning by men now stationed at the winter training camp of the First Pursuit Group at Oscoda, about 30 miles south of Alcona.

Officials at Selfridge Field declared that the plane would be in Sault Ste. Marie by to-night, available for transport service Thursday.

The plane had made a brief stop at Oscoda, where it was equipped with skis for ice landing.

NURSING CLASS PICTURE TAKEN

Opening Meeting Held at Lakefield Under Women's Institute Auspices.

COURSE IS CLOSED.

LAKEFIELD, March 21.—The Home Nursing Class, which has been given under the auspices of the Women's Institute, held an open meeting on Thursday afternoon, to which an invitation was sent to the members of the Warsaw Institute and about sixteen ladies availed themselves of the opportunity. During the afternoon, a group picture was taken of the class and the instructor, Miss Alexander, and also a moving picture of two nurses arranging the bed for a patient who is to be propped up. The nurses were Misses Edna Frankish and Margaret Richardson, and the patient was Miss Cressa Crowe. A pillow was rolled in a sheet and placed under the knees of the patient and fastened firmly in position by the ends of the sheet being tied to the head posts of the bed, then nine pillows were placed in position and the patient laid back on them where she rested in comfort.

Following this, afternoon tea was served, the members of the Junior Institute serving. Nearly one hundred ladies were present and enjoyed the opportunity afforded.

Mrs. David Miller, of the Warsaw Institute, thanked the members of the Lakefield Institute for their invitation which had given them such a delightful afternoon. The Warsaw Institute was privileged to have Miss Alexander for four weeks last year and she taught even more than nursing. "Much depends on the personality of the nurse and Miss Alexander is one of the best. The department has secured wonderful women as nurses and delegates and it behooves all of us to make the most of the opportunities which they give", she said. Mrs. Miller urged attendance at the convention if possible.

Miss Cullen sang a solo, her sweet voice being heard to advantage in the song, which as a compliment to Miss Alexander, was suggestive of the land of the bluebell and heather. In response to an encore, Miss Cullen gave "Smiling Through." Miss Parker, a past president of the Prince Edward County District Woman's Institute, spoke a few words, Miss Parker was in the village and hearing that Miss Alexander was holding a class she paid a surprise visit, bringing greetings from Prince Edward County. Miss Parker extolled Miss Alexander and spoke briefly of the importance of the Institute which is a splendid organization and a great help to women.

Mrs. J. H. Payne, president of the local branch spoke a few words, and announced that the Institute delegate would visit Lakefield on June 13 and will be in Warsaw the previous day.

Those present from Warsaw were: Mesdames A. F. Choate, G. E. Choate, D. Munro, T. Clements, Vivian Jackson, Theodore Douglas, Rufus Payne,

Turn to page 10, please.

IRISH COSTUMES FEATURE SOCIAL

Prizes Awarded For Best Get-ups at Millbrook Concert.

MILLBROOK, March 21. — The "Saint Patrick's Day" social evening, under the auspices of the Women's Institute, held in the Town Hall on Friday evening, was largely attended and proved a most enjoyable event.

A feature of the gathering was the number of guests who came in costume, the ladies outnumbering the men in this respect, the prizes awarded in this connection going to Mrs. T. H. Harkness and Mrs. H. J. Armstrong; and to Joe Thorndyke and his father, Charles Thorndyke. "The Wearin' of the Green" was emphasized in the make-up of those competing for the prizes, shamrocks on white dresses, and green hat-bands, with the familiar symbol of Saint Patrick's Day as a decoration for the coat lapel, featuring the costumes of the ladies, and the gentlemen, respectively.

R. J. McKnight, Reeve of Cavan, was in the chair for the program, which was much enjoyed, the numbers including choruses by the Institute members, "God Save Ireland" and "The Birth of Saint Patrick"; a song, "I'm going to take the next boat back to Ireland," by Joe Thorndyke; a recitation by Bernice Smith; a tenor solo, "That Old Irish Mother of Mine," by Chas. Thorndyke, the encore being "Annie Rooney," Miss Ruth Thorndyke accompanying her father; a wand drill by girls from the Continuation School; Miss Annie McMahon accompanying; a character song, "On the Sidewalks of New York," by Joe Thorndyke and Dalton Brown, the latter being dressed as a girl for his part; a playette, "When Women Have Their Rights," by Anna Rowland, and Johnston Rowland and Kenneth Little; a song, "Take the (h) 'L' out of Kelly," by Lloyd McMahon, with "The Butcher's Daughter" as encore; a song, "When I'm Dreaming of Ireland, I'm Dreaming of You," by Misses Ruth Thorndyke (who sang the verses), Audrey Larmer, Vaneta Ingram and Margaret Armstrong, the accompanist being Miss Myrtle Russell; and a final solo, "My Wild Irish Rose," by Mr. Thorndyke.

After the program dancing, both round and square, filled out the time happily, music being supplied by Messrs. M. Todd, J. Rusk, and W. Todd, L. H. Morton "calling off" when the square dances were in progress.

Supper was served about midnight, and it was not until after 1 a.m. that the enjoyable gathering was brought to a close.

Mrs. C. Thorndyke, president of the Institute, Mrs. H. J. Armstrong, and Mrs. Robert Brown formed the committee in charge.

MONYPENNY FINE SHIRTS

The Shirts that fit All Ways—Always

A new smartness in pattern—materials—workmanship and finish.

MADE BY MONYPENNY BROS. LIMITED TORONTO CANADA

Sold by All Good Haberdashers!

MUSKRAT SEASON TO BEGIN SHORTLY

Trappers of Mount Pleasant District Prepared For Opening of Ponds.

MOUNT PLEASANT, March 21.—The muskrat season is again about to commence, several of the local trappers are already prepared awaiting the departure of the ice and the lowering of the water in the local ponds and creeks.

Personals.

Mrs. J. Batten of Peterborough spent the week-end with her sister, Mrs. James Sisson, of Ida.

Mrs. Atcheson, who has been suffering from a broken arm which blood poisoning set in, is improving nicely.

Mr. and Mrs. W. Fee spent Friday in Peterborough.

Mr. Eric McLean has returned to his home after spending the past week with friends in Unionville and Toronto.

Mrs. James Sisson is ill at her home in Ida.

Mr. Robert Henderson was a visitor in Omemee on Friday evening.

Mr. and Mrs. James Paul of Cavan spent Friday with Mr. and Mrs. John Handley.

Miss Helen McLean has returned home after spending a few days with Miss Kathleen Sisson in Ida.

Mr. and Mrs. T. E. Morden and Miss Dorothy spent Saturday in Peterborough.

Mr. and Mrs. Herbert Parker and daughter, Helen, of Orange Corners, spent Saturday with friends in the village.

Mr. and Mrs. Arthur Jackson and children, Norma and Gordon, spent Friday afternoon with Mr. and Mrs. John Handley.

Mr. Harry Finley made a business trip to Peterboro on Friday.

Mr. and Mrs. Stephen Paragreen, Miss Dorothy, and Mr. Andrew Wilson were guests of Mr. and Mrs. Joshua Eggleston on Sunday.

Mrs. John Handley, who suffered a slight paralytic stroke, is recovering as well as can be expected.

Mrs. James Fee and Mrs. George Jamieson spent Saturday with friends in Peterborough.

Mrs. Burns of Beaverton is spending a few days with her mother, Mrs. Windrim, who is ill at her home here.

Mr. Humphrey Finley of Sonya, who is visiting his sister, Mrs. John Handley, spent Monday in Peterborough.

Mrs. Garnet Shield and daughter, Juan, have returned home after spending a few days with friends in Peterborough.

IT PAYS TO ADVERTISE

MEN'S BIBLE CLASS HOLDS FINE SOCIA

Pleasant Event Arranged Millbrook United Sunday School.

MILLBROOK, March 21. — T Men's Organized Bible Class of t United Church Sunday School he a most successful social evening the basement of the church on We nesday night, the gathering being t initial one of its kind under this au pices.

The president, L. W. Smith, was the chair, and the attendance w large, the offering which was receiv amounting to over $25.00, being do ated towards the funds of the scho The previous Sunday the men's cla gave a generous amount to the Su day School treasury sufficient to wi off a debt for supplies outstandi from last year; including the sum r ceived at the social evening over $ has been contributed to the scho finances by this organization.

The program consisted of: Pray by Rev. Joseph Wilks; chairman address, L. W. Smith; chorus by t class; reading, "An Adventure wit a Mouse," H. Argue; song, Lloyd Mc Mahon; reading, "The Fellow Th Looks Like Me," Sadie Rowlan chorus by the class; recitation, J. H George; reading, "The Dinner Party Mary Burnham; solo, Weston Falli reading, "The Early Riser," Stanfor Brown; reading, "The Doctor's Fee L. H. Fallis. The pastor, Rev. J. F Howard, made a few remarks, and chorus by the class closed the pro gram, after which refreshments wer served.

Mrs. Rae is the popular teacher o the Men's Class, which has now membership of over forty, with large average attendance each Sun day. The choir leader, Mrs. H. W Johnston, assisted the men in pre paring the musical numbers on th programme, and in token of appre ciation they presented her with beautiful sheaf of flowers, action i this matter being taken following th regular class session on Sunday.

Personals.

Miss M. E. Needham, who is attending Technical School in Toronto spent the week-end with her parents Mr. and Mrs. I. E. Needham.

Mr. Cornelius Crossley and his granddaughter Dorothie spent the week-end in Port Hope, the guests of his son, Mr. Thomas Crossley, the visit being in connection with the former's birthday celebration.

Mr. and Mrs. George V. Winslow who have been making an extended stay with friends in Millbrook, Port Hope, Cavan, Toronto, Peterborough and other points in Ontario, left for their home in Winnipeg, Man., last week.

Mr. Errol Hansman, of Port Hope, was a recent visitor at the home of his sister, Mrs. H. W. Johnston.

With The
"Knights of the Road"

Whether or not you have the best anti-skid tire will remain a question until you select Dunlop "Tractions". "Side-step" this tire issue to-day and it may be a "side-swipe" or "side-slip" to-morrow. The way to "N" sure most safety from skidding is to "B" sure you have Dunlop "Tractions".

Dunlop Time-Proven Products: Belting, Packing, Hose, Golf Balls, Flooring — Automobile, Bicycle, Truck and Motor Bus Tires, etc.

DUNLOP Tire & Rubber Goods Company Limited CANADA

A286

Try THIS *on your Muffet!*

By this time, of course, you're just wild about Muffets. Now fall in love with them all over again! Try them with stewed or preserved fruit.

Pour juice on liberally. Let it flow between the many layers, fill the thousand tiny spaces in the Muffet's open texture. You'll find that your Muffet blends perfectly in unlimited combinations. And keeps its crunchy individuality through them all!

That's because of the way it's made. Whole wheat, cooked, drawn to a fine-spun wheaten ribbon. Wound round and round to muffin size and shape. Baked. Toasted. Light as a crumpet. Crisp as potato chips!

For breakfast tomorrow, Muffets with apricots, prunes, figs, strawberries, cherries—your favorite, whatever it is! Quaker Oats Co., 7

Bake a Cake to-day!

And be sure to use Purity Flour — it gives new richness, lightness and fineness of texture to your cake. Purity Flour has a "difference" that ensures success for all your baking.

PURITY FLOUR

Send 30 cents, stamps or silver, for the Purity Flour Cook Book containing 700 tested recipes. 2011

WESTERN CANADA FLOUR MILLS CO. LIMITED. Toronto, Montreal, Ottawa, Saint John.

Frank H. Dawson, Distributor, Peterborohug

AN ORIENTAL LESSON

For many years I have been pointing out the bad effect that comes from using too much starchy food. Apparently, the Orientals have come to realize that their downfall and retrogression are due to the use of too much rice. A writer in a Japanese publication has pointedly brought out some interesting comparisons between the diet of the Oriental and that of the Occidental world. He said in part

"China was once the forerunner of civilization, but now she has dropped from the first line of progress. Is this not the result of her rice diet? The people of Java also have retrograded because of this diet. The people of the Orient and of the South Seas feeding on rice cannot keep step in the march of civilization with Europeans and Americans. The retrogression of India, great in the olden days and famous for her culture, is entirely due to the rice diet of her people. Our own ancestors, it would seem, had large physique and superior brain power at one time. But as in India and China, with the introduction of Buddhism, they lost the habit of eating meat. And from the lack of needed vitamins they suffered deterioration of body and brain. The reason why the Japanese have today brain power so far superior to the Chinese is because of the seas that surround them on all sides. They enjoy the opportunity of catching fish and gathering shell food."

This writer has the opinion that much of the yellow color in the Oriental skin is due to the heavy rice diet, although the climatic conditions of Japan are not so different from those of Europe and America. When the fair skinned European or American stays long in Japan his skin gradually acquires a peculiar yellow tinge. White people turn black under the African sun, but when they return home their skin resumes its original white color.

Those Orientals living in the larger cities where green vegetables and meat may be more easily procured do not have as dark skins as those natives living in the interior where rice is the principal food.

There is no doubt but that the white polished rice may be used under the proper conditions, and in proper quantities with the right mixture of green vegetables and meats, but polished white rice alone makes an unbalanced diet and one sadly lacking in vitamins and organic minerals. Those who wish to use rice in their diet will do better to use the unpolished or brown rice which can now be secured in any health food store and in many of the larger groceries. This unprocessed rice is fully as wholesome as wholewheat. It may be used as a mush, or in the pulverized form, the flour used for making muffins.

It is better not to use any kind of rice with meat at the same meal. Rice combines better with the non-starchy vegetables. No fruits nor sweets should be used at the same meal with rice. The best plan is to use whole rice mush seasoned with butter or cream (no sugar), and the desired selection of non-starchy, succulent vegetables.

Questions and Answers.

Question Mrs. J. G. asks "Is a blood count of 3,900,000 hemoglobin dangerous? I certainly think your articles are helpful."

Answer You are mistaken in the report of your blood count, as you doubtless refer to the number of red cells, and not to the hemoglobin, which is the color of the blood and measured in percentages. When the number of red cells falls below four and a half million, it must always be considered a sign of disease. As yours is below four million you should certainly do everything you can to find what is causing such a decrease. The blood examination alone will not tell the cause. You must have a complete diagnosis, with urinalysis, x-ray examination, and a thorough body examination made by a competent diagnostician. Do not delay this examination.

Question Mrs. A. J. writes "Kindly explain if it is true that the citric acid fruits have an irritating effect on the bladder. I have a bladder weakness and it seems to be aggravated whenever I drink orange juice or lemon juice. Also, how does a wholewheat product and brown sugar go together?"

Answer Those who have cystitis or any bladder irritation will often notice an added irritation when they take any acid fruits or go on a fast. This is because of the large amount of toxins being eliminated. This increased elimination is due to the stimulation of the eliminative functions through the use of the acid fruits, or to fasting. The acid of the fruit of course does not reach the bladder, but is converted and really has an alkaline reaction. Any irritation caused when these fruits are used is because of the added elimination of toxins. It is not advisable to use any kind of sugar with wholewheat or other grains. This means brown sugar, honey, maple syrup, as well as the commercial white sugar.

What young Dr. Fry did in 1728 benefits you in 1928

IT was the ardent advocacy of the principles of purity and quality in the manufacture of Cocoa, by the successful young scientist Dr. Joseph Fry in 1728, that enabled him to found the great House of Fry — and with it the vast cocoa and chocolate industry as we have it today.

200 years of consistent and scrupulous care in making FRY'S Cocoa and Chocolate have given them world wide pre-eminence.

Fry's
Purity - Flavour

As you sip your next cup of FRY'S Cocoa, remember you are drinking not only one of the most famous beverages in the world, but one which gives you the greatest value for your money in nourishment and energy-making constituents.

J. S. FRY & SONS (Canada) Limited
Montreal
233

Fry's Cocoa
Established 1728

The Oldest Cocoa and Chocolate House in the World

Scarlet Fever Left Her With Kidney Trouble

Nova Soctia Lady Highly Recommends Dodd's Kidney Pills.

Mrs. E. Young Suffered Untold Agony From Her Kidneys

Halifax, N.S., March 20.—(Special)—"I can truly recommend Dodd's Kidney Pills to anyone suffering from kidney troubles", writes Mrs. E. Young, who lives at 101 Barrington Street. "When I was a girl of fourteen I was stricken with scarlet fever. On recovering it left with with kidney trouble. I suffered with untold agony. Doctors medicine was of no avail. I could not walk. A neighbour said: 'Why not try Dodd's Kidney Pills?' My adopted parents got me some and I took three boxes. I found relief and have not been troubled since. Any and all who suffer with their kidneys as I did should use Dodd's Kidney Pills. I always recommend them when I hear of anyone suffering from pains in the back caused from kidney trouble."

There is no reason why anyone should continue to suffer when Dodd's Kidney Pills can be obtained from druggists everywhere, or The Dodds Medicine Co., Ltd., Toronto 2.

"WHERE WOMEN ARE NEEDED"

HAMILTON, Ont., March 21 (Canadian Press).—Dr. Esther Loring Richards, associate professor of psychiatry in Johns Hopkins University and described by a Toronto doctor as "the most outstanding woman pyschiatrist in the United States," has been lecturing in Toronto. In the course of an interview Dr. Richards expressed the opinion that "opportunities should be created for women on the staff of a hospital in exactly the same way as for men."

It is not an unreasonable opinion. Perhaps it would not be wise to appoint female physicians to hospital staffs merely because they are women; but if they are competent and experienced their sex should not count against them. There might be difference of opinion on that subject; but there is no room for difference of opinion on the question whether or not women should be represented on the committee appointed to pay periodical visits to the Ontario hospital for the insane. That committee has been appointed. All its members are men. When it is considered that females constitute a large proportion of the patients in the institution, the reasonableness of having one or two women on the visiting committee is plain. Female patients, if they have a grievance, will talk more freely to women about it than to men; in fact, a woman of delicate feeling would probably prefer to suffer in silence rather than converse with men on the subject.

Apart from this consideration, we would have more confidence in the inquisitorial ability of a woman than in that of a man in regard to sanitary conditions and matters affecting the comfort of the inmates, males as well as females. It is to be hoped that Hon. Goldie will soon correct the error which he made when, in appointing that visiting committee, he left women off it.

Miss Bertha Hill, of the Madrigal Singers, will give a solo at the sacred concert on Sunday evening.

ERNEST F. REID GRAND MASTER

Heads Grand Black Chapter of Eastern Ontario For Coming Year.

MEETING IN LINDSAY.

LINDSAY, March 21. — For the sixth time the Orange Grand Lodge for Ontario East is meeting in Lindsay. Two hundred delegates attended the Grand Black Chapter and 100 attended the Orange Young Britons, which held its first Provincial Grand Lodge in its history here. Five hundred delegates to the Orange and L.O.B.A. are expected to-day.

A feature of the address of the retiring Grand Master of the Black Chapter, Rt. Wor. Sir Knight Fetterley of Richmond, was his utterance in favor of Regulation 17, as recently amended. It is expected that the Orange Grand Lodge will deal forcibly with this matter on Thursday, when Premier Ferguson will be present. The Black Chapter brought in no resolutions on the matter, leaving it off the order of business.

Officers of the Grand Black Chapter for Ontario East were elected as follows:

Grand Master, E. F. Reid, Peterborough; Deputy Grand Master, D. J. Sutherland, Ottawa; Associate Deputy Grand Master, E. N. Mitchell, Lindsay; Grand Chaplain, Rev. A. L. H. Geen, Belleville; Deputy Grand Chaplain, H. B. Metcalfe, Finch; Grand Registrar, H. P. Leslie, Britannia Heights; Deputy Grand Registrar, George F. Reid, Corbyville; Grand Treasurer, James Moore, Eganville; Deputy Grand Treasurer, J. A. Tysick, Perth.

Grand Master Fetterley referred to Lindsay being the home town of a grand old veteran, the late Sir Sam Hughes, and Mayor R. I. Moore replied with a civic welcome.

The oldest veteran at the Lodge is Past Grand Master Duncan Munroe of Cornwall, who is 86 years of age. Rev. Mr. Geen, of Belleville, aged 79, is also present as Grand Chaplain.

GLOSSARY OF TERMS RELATING TO THE APPAREL OF THE LESS FRIVOLOUS SEX

Hat: A covering for the head, ostensibly a protection, which is ruined if it gets in the rain, blows off if it gets in the wind, permits the head to freeze in the winter and makes it itch in the summer, and altogether is just about as useless as your

Gloves: The things your wife never gives you time to put on when you go out of a store with your arms full of bundles, or your

Vest: An article of masculine adornment worn principally to restaurants to spill the soup on, also useful in covering up a soiled

Shirt: The rag you burn holes in with your cigarette and blame it on to the laundry, and in which you are supposed to keep a

Collar Button: The little thing that always rolls under the bed when you're in a hurry, to attach your

Collar: A band of cloth worn about the neck, too small to keep it warm in the winter and just large enough it make it uncomfortable in the summer, originally designed to be used on oxen, jackasses, etc., now employed as a place to anchor a

Necktie: Purely ornamental piece of ribbon affected with the collar, absolutely without practical use except to give to somebody as a Christmas present, in which respect it is comparable to

Socks: Thin envelopes of imitation silk slipped over the feet, too thin to keep the feet and ankles warm in cold weather or protect them from the flies in warm weather, attached at the top to

Sock Supporters: Little devices worn by the self-respecting man to show that he is not a college student, hidden by the

Trousers: The articles you fondly imagined you were going to be the one to wear when you were married, in the pocket of which you aim to carry your

Latch Key: The thing you always find you've left in the other pair when you get home at 3 a.m.

ASIA KAGOWAN.

Germans are establishing an artificial silk mill in Mexico.

RE-FLOOR WITH SEAMAN-KENT HARDWOOD FLOORING

So Quickly Done . . . So Little Mess!

Having the floor-layers in doesn't mean upsetting the whole house.

Start them at a bedroom in the morning, and they're through with it by night . . . . without even moving the furniture out into the hall!

And so inexpensive!

Peterborough Lumber Company, Ltd. Peterborough

THE BEST THAT'S MADE IN EVERY GRADE

HOROSCOPE

(Copyright, 1928, McClure Syndicate.)

THURSDAY, MARCH 22, 1928.

Many planetary influences contend today, according to astrology which reads general conditions as good.

For the successful continued power is indicated and this fact may be discouraging to many who covet places already occupied.

In politics new leaders will gain power, but they will be in the thrall of old traditions, astrologers predict.

Surprises in the choice of candidates for President of the United States are foretold and there will be much party dissension.

This is a sway which is better for action than for planning future enterprises. It is well to push big matters.

This is a flattering sign for initiative, but the judgment should not be trusted. Begin what has been carefully outlined.

Increase in deceit, intrigue and adroit dishonesty has been predicted by those who study the stars.

Access of selfishness and egotism is foretold, for there will be added greed for money and power as the year advances.

Plots of many sorts are supposed to be encouraged under this sway which is not fortunate for domestic happiness.

The seers foretell for children who have come into the world since the great war the most stupendous responsibilities in the future and likewise superb achievements.

If the stars are rightly read there are today myriad big souls incarnated in the bodies of very young folk and these will redeem many world ills in the future.

The new generations are wiser and better than the old all who have prophetic vision declare.

Persons whose birthdate it is may expect a profitable year with increase of money.

Children born on this day probably will rise far above the average of humanity. Many leaders of men are born under this sign.

COLORFUL ENSEMBLE.

Cheerily beautiful is an ensemble of orange-color hip-length flannel coat, yellow silk pleated skirt and small brown felt hat.

NOVEL COMBINATION.

A jaunty sports suit uses a white pique skirt and blue jersey gilet with a raglan coat of blue cuffed and collared in white pique.

ORIENTAL HAT.

A boise de rose toque, of fancy straw braid with a small pattern of circles woven into it, swathes the head in a most oriental manner.

Had a Severe Cold Coughed Incessantly

Mrs. C. Fehrman, Selkirk, Ont., writes:—"Last winter I suffered from a very severe cold. I coughed incessantly which irritated the glands and caused sore throat.

"I tried several medicines without any luck, but one day I picked up your almanac and read about

Dr. Wood's Norway Pine Syrup

"I got a bottle and after taking a couple of doses felt much relieved and when I had finished it my cold had simply disappeared."

"Dr. Wood's" is 35c. a bottle, large family size 60c.; for sale at all druggists and dealers; put up only by The T. Milburn Co., Limited, Toronto, Ont.

Armfuls of Bargains For Everybody!

Smashing Prices

For Two Whole Weeks

At SMITH'S

Old Established New & Second Hand Store

Nos. 390-392 Aylmer St.

COME EVERY DAY and Crowd the Store! We must make room for NEW SPRING GOODS at once. Everything in the Store must be cleared out during the next Two Weeks.

"LET-'EM-GO" PRICES will be the slashing rule for Everything, big and little, until the bulk of the Stock is sold.

EVERYBODY WAKE UP! And snatch up the Wonderful Bargains. Buy now as you never bought before. Such a Sensational Event, and such a Slaughter of Prices are certain to Reduce our present

$5,000 GENERAL STOCK

Consisting of MEN'S AND YOUNG MEN'S CLOTHING, GENT.'S FURNISHINGS, BOOTS AND SHOES, UNDERWEAR, SHIRTS, SOCKS, HATS, CAPS, PANTS, COATS, SWEATERS, OVERCOATS, and WEARING APPAREL of other descriptions; CROCKERY AND CHINA, TRUNKS AND VALISES, HARDWARE, FILES, HAMMERS, SQUARES, CHISELS, VISES, Etc. A select assortment of Valuable WATCHES, CLOCKS, CHAINS, and other Gold and Silver Jewellery.

THIS LARGE AND ATTRACTIVE STOCK

MUST BE TURNED INTO CASH

to make room for New and Seasonable Goods soon to arrive. Remember the Place—SMITH'S OLD STAND, 390-392 Aylmer Street.

Bargains Lost Now Can Never Be Recalled Again!

FRANK DAVIS (Successor to Smith's) 'PHONE 308

THIS BIG EVENT COMMENCES TO-MORROW (THURSDAY) MORNING.

Stop Itching Skin Troubles

A Real Antiseptic Gets Results

Eczema, chafed skin, rashes, and other skin troubles quickly yield to D.D.D. This pure cooling liquid penetrates the skin, soothing and healing the irritated tissues. ITCHING STOPS INSTANTLY. D.D.D. is clear and stainless. A 35c bottle proves its merit or your druggist gives your money back. D.D.D. pieces skin health. (Use only D.D.D. Soap).

J. P. BOND DRUG STORE

LOOK OUT!

Needn't smash up the old bus just because Mason is giving away a

Beautiful New WHIPPET COACH

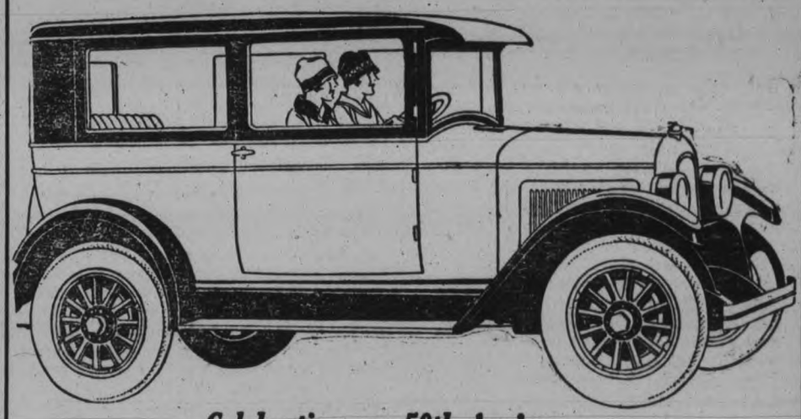

Celebrating our 50th Anniversary.
Specials for week ending March 28th

RIPE MEXICAN TOMATOES
Direct by Express
25c Pound

ICEBERG HEAD LETTUCE
Solid and Crisp 2 for 25c
Small Heads, 10c

TILLSON'S NATURAL HEALTH BRAN
19c Large Package

HAWES' FLOOR WAX
For Floors or Furniture
39c Tin

POT BARLEY
3 Pounds 13c

MASON'S BLENDED TEA
60c Pound

LIFEBUOY SOAP
2 Cakes 15c

HAWAIIAN PINEAPPLE
Sliced or Crushed. No. 1 size
17c Tin

HUNT'S ASPARAGUS
Tiny Tips
22c

CORN SYRUP
Crown Brand
5 Pound Tin 28c

SLICED BREAKFAST BACON
Choice, Mild Cure
25c Pound

SPANISH PIMENTOS
4-oz. Tin 7c

KRAFT CHEESE
In Bulk
35c Pound

OXO CUBES
4 Cubes to Tin
10c

KEILLER'S DUNDEE MARMALADE
In Stone Jar. Regular 35c size
23c With Coupon

CANNED CAULIFLOWER
Put up in Holland
To prepare: Rinse off with cold water, place in boiling water to which has been added a pinch of soda and sufficient salt; boil 15 minutes; serve with white sauce.
20c Tin

LYON'S ENGLISH COCOA
Full Rich Flavor
½ Pound Tin 23c

GENUINE DUNBAR SHRIMPS
23c Tin

A Coupon in Every Can
5 and 10 Coupons will entitle you to a Beautiful Designed English Cup and Saucer
Full 12-oz. Tin
27c

THE GROCETERIA

7 STORES

COR. CHARLOTTE AND DOWNIE STREETS
95 HUNTER STREET
OLD MARKET ARCADE
COR. GEORGE AND ANTRIM STREETS
COR. SHERBROOKE AND RUBIDGE STREETS
COR. SMITH AND REID STREETS
429 GEORGE STREET
—Orders of $3.00 or Over, Delivered FREE—

The Examiner

PHONES—Editorial 1601. Business Office 1600. Private Branch Exchange to all Departments.

The Examiner is a member of the Audit Bureau of Circulation.

The Daily Examiner, published every lawful evening by The Peterborough Examiner, Limited. Office, 419 George street. $6.00 per year, delivered in city; out-of-town subscribers, by mail, $4.80 a year.

The Weekly Examiner published every Thursday. Subscription price, $1.50 a year.

U. S. REPRESENTATIVES

Special U. S. Representatives—W. H. Stockwell, 639 People's Gas Building, Chicago, Ill.

New York—Chas. F. Miller, 225 Fifth Avenue.

Advertising Rates on application.

R. M. GLOVER, Managing Director.

WEDNESDAY, MARCH 21, 1928.

SPEAKING TOO LONG.

Mr. Bourassa's tactics in delaying the Budget vote subjected the member for Labelle to considerable criticism both in and out of the House, but sober second thought leads to the conviction that there was considerable provocation to explain his conduct.

Although other members in Parliament are confined to speeches of forty minutes' duration, the Prime Minister and the leader of the Opposition are given unlimited time, and both took advantage of this privilege to a wearisome extent in their contribution to the Budget debate.

Mr. King, in fact, spoke for three hours and five minutes and Mr. Bennett's effort took two hours and ten minutes.

When two leaders encroach upon the time of the House for five and a quarter hours it is not to be wondered at that a protest is forthcoming.

Both speeches lost much of their effect by reason of their length—few orators exist who can sparkle for three hours at a time—and there is every reason to think that both the Premier and the leader of the Opposition would have scored much more heavily had they concentrated their ammunition and been satisfied to cut down their contribution to reasonable lengths.

British parliamentarians set an example in this respect that might with profit be followed at Ottawa.

THE MONDAY ABSENTEES.

Premier Ferguson's rebuke of those members of the Legislature who absent themselves from the House on Monday will be echoed throughout the Province.

Several Mondays ago there was barely a quorum in the Legislature when it opened, and on Monday of this week the Premier declared "there isn't one private member who has a public order before the House here this afternoon."

This is a condition that needs to be dealt with seeing that the members of the Legislature have been elected to look after public business and are reasonably well paid for the time they spend in such duties.

If they cannot spend week-ends at home without absenting themselves from the Monday sessions, they should be told by their party leaders in plain language that the week-end trips home will have to cease.

There is no excuse for the progress of the Legislature being held up by the absence of members who are supposed to be in their seats, nor is there any reason why millions of dollars in estimates should be passed by a half-filled House.

The business of the Province is surely of sufficient importance to demand the attendance of the members, and those who habitually miss the Monday sessions should be marked down by their constituents as men who are too busy to be elected for duty in Queen's Park.

WELCOMING THE CHOIR.

Members of the famous Mendelssohn Choir, returning to Toronto the other day after a series of triumphs in Detroit and Cincinnati, were welcomed only by the station attendants and "red caps."

"We are not a hockey team or a movie actress," was the explanation given by one of the choristers, and it should occasion some thought.

The great Toronto choir has given the Queen City and Canada generally publicity of the most valuable kind in its yearly concerts in the United States, where its wonderful singing has served to advertise this country as the home of cultured people—not the backwoods so many good folks over the border seem to visualize when they think of Canada.

The choir's performances have been a revelation to American music-lovers, and its visits across the international line have advertised Toronto to a surprising degree.

Yet its triumphs create no excitement at home, and it is allowed to return without a sign that the Queen City is proud of what it has done.

A movie actress would not be treated that way.

A bunch of professional cowboys would be able to draw a City Hall welcome with the Mayor posing in a ten-gallon hat.

A championship hockey team would cause all business in downtown Toronto to be suspended.

But the Mendelssohn Choir is only one of the best choral organizations in the world, so what is the use of getting excited over a body of singers?

MR. GORDON'S REMINISCENCE.

Now that the Hon. G. N. Gordon has glowingly apostrophized the Rt. Hon. Arthur Meighen, disclosing a broad vein of respect for the late leader of the Conservative party, it might not be altogether surprising if similarly amiable expressions were also to be published by political personages, probably not immediately, but some time or other in the more or less dim and distant future signalized by the appearance of milennial phenomena.

Of course, Mr. Meighen and Mr. Gordon are both withdrawn from public life, although their retirement may be only a temporary absence from the nation's forum.

Were not V. J. McElderry and J. F. Strickland young Conservatives to whom destiny has not revealed her favors or her frowns, it is conceivable that either of them, with the battle memories of Mr. Gordon, might extol the abilities and personality of the Hon. Mr. King, and that Joseph Wearing might break into loud applause for the high talents and vigorous, verbal resources of the Hon. Mr. Bennett.

Nor is it beyond the realm of eventuality that Mrs. Howard Fallis, whose attentions to the Hon. Mr. King have been everything but gentle and sweet and laudatory, may some day in her reminiscences reveal a stinted measure of respect for the Liberal leader, which none of her contemporaries in the field of Canadian politics would dream of suspecting or imagining today.

Political warfare does beget many an enmity, and strains more friendships, but partizan passion does not often bite deeply and incurably into the relations between lawyers who become political opponents. Their reading and their practice, in brief, their profession, develops the broad outlook, the habit and disposition of investigating and weighing. The lawyer questions and doubts and seeks evidence; he sees both sides of a case and appreciates the good qualities and intentions of adversaries.

By the uneducated person, on the other hand, an outstanding political opponent is often suspected of treasons and certainly of spoils, but as the years close behind the careers of men in public life, like Sir Wilfrid Laurier and Sir Robert Borden, and of others they selected as their associates, the worthiness of public respect emerges more clearly from the mists of disputes and controversies that dwarfed the men and their achievements.

BLUE SKY LEGISLATION.

The intention behind the bill introduced into the Ontario Legislature by Attorney-General Price last week with the object of better regulating the sale of securities, will undoubtedly have the support of a large part of the general public. For years the subject of preventing frauds in the sale of securities has been the subject of earnest study by those charged with the administration of the law, and this is not the first effort that has been made to deliver trustful people from the crooks who from time to time seek to capitalize the desire which exists in most human breasts for sudden gain. While mining shares and oil stocks are generally associated with the activities of high pressure and crooked security salesmen, these are not the only fields in which these gentry operate. Cases have been known of securities of so-called industrial concerns being offered and sold to unsuspecting people where the investment qualities were no better than that of questionable mining companies. The stocks which are handled by these crooks are generally priced sufficiently low to make them enticing to people who have had little experience in the purchasing of securities, and for this reason mining and oil stocks perhaps lend themselves better to such operations. It is realized, however, that the more public money is lost in worthless ventures, the less there is for legitimate trading, and for this reason many brokers and security salesmen have put themselves on record as favoring the proposed legislation. In some quarters, however, the apprehension is expressed that this legislation may be an initial step in the way of Government interference in business. Those who take this position express the sentiment that while regulation of unscrupulous salesmen is a good thing, the innocent should not be made to suffer for the guilty. In the provisions of the bill as outlined last week, however, there does not seem to be anything very burdensome to the legitimate salesman or dealer.

That the Attorney-General of the Province is entitled to have his hands strengthened at this time especially will be freely admitted. New promotions are being brought out at such a rapid rate that the average person cannot keep himself informed regarding them. Some of them will turn out to be great successes, many of them to be failures. Money is needed for their development, while at the same time the public want to have a share in the profits that accrue. It is most desirable that the chances which they take should be fair ones. The proposed law among other things provides for the registration of brokers and securities salesmen. This will not only enable the Government to keep some sort of check on the salesmen but will also enable the would-be buyer to find out something about the man offering him stock. The main difficulty, however, lies with the public itself who will not take advantage of the means put in their power to protect themselves. Crooks are generally fast workers. They visit a city and work it (if they can) until it becomes unsafe when they fold their tents like the Arabs and silently steal away. Sometimes they are caught—not always. Their path would be made a great deal more difficult if the prospective customer would do a little investigation work on his own account before investing. Despite the arguments of the high pressure salesmen, it is seldom there is such a great rush that the stock will be all gone before next morning. Blue Sky legislation provides some means of protection for the investor, but without his co-operation it cannot attain complete success.

Of very similar nature to the bill already proposed is the idea expressed in the announcement of Premier Ferguson in Toronto this week to the effect that steps were being taken by the Government to protect real estate men "worthy of the name" against the operations of the crooked promoter. If the actions of unscrupulous real estate salesmen can be regulated it will be an achievement ranking with that of restricting the activities of high pressure security salesmen. While much is heard of the misdeeds of the dishonest mining promotors, it should not be forgotten that the widow and the orphan have almost as frequently been the victims of sharks selling lots in swamps and waste land far from any centre of population which might even eventually justify the values asked. Honest reputable real estate dealers have at times suffered somewhat from the dishonorable tactics of these salesmen, while many people who could not afford to lose a cent have frequently been induced to purchase lots which later turned out to be almost valueless. If the Government can evolve a scheme of preventing or reducing such happenings it will be greatly to their credit.

In this case, however, as in the case of the sale of securities all the responsibility cannot be laid on the Government. Loopholes are frequently found in laws, which were thought to be absolutely impregnable. Crooks are quick to discover them. While legislation may make the path of the dishonest promotor more difficult, it is not likely that it will eliminate him altogether.—Monetary Times.

EDITORIAL NOTES AND COMMENT.

There are to be no more beauty pageants at Atlantic City, but the usual number of young women will manage to get themselves photographed in bathing suits, nevertheless.

The public-houses in the Irish Free State were closed on St. Patrick's Day. And they can't blame this upon the British Government.

Canada and Czecho-Slovakia have signed a commercial convention, but so far there has been no decision about sending Ambassadors. May we suggest Mr. Bourassa for the post?

The battle over Regulation 17 having been suspended for five years, there is a splendid opportunity for those who have been arguing about it to find out what Regulation 17 was.

Toronto elects a solid Government slate to the Legislature, but that doesn't interfere with the fun outside members get out of knocking Toronto legislation when it makes its appearance.

And now they tell us the maple syrup season is not going to amount to much. Which means, of course, that we're going to pay handsomely for the sweet stuff.

CATTLE, GRAIN AND PRODUCE

TORONTO LIVESTOCK

TORONTO, March 21. — Dull market at steady prices on all grades of butcher cattle. Demand none too brisk, but enough to keep cattle moving slowly over the scales, with prospects for a fair clean-up in the mid-week markets, without any disturbance of present prices.

Cows—1, 1,100 pounds, $8.50; 1, 1,120 pounds, $8.15; 2, 1,020 pounds, $8.00; 1, 1,500 pounds, $8.00; 1, 1,140 pounds, $8.00; 1, 1,160 pounds, $7.75; 1, 1,040 pounds, $7.50; 1, 1,130 pounds, $7.50; 1, 1,290 pounds, $7.00; 1, 1,080 pounds, $6.75.

Bulls — 1, 1,030 pounds, $8.00; 1, 2,130 pounds, $7.50; 1, 1,780 pounds, $6.75; 1, 1,050 pounds, $6.25.

Lambs — Choice, $16.00; medium, $15.00; heavy, $12.00 to $13.00; culls, $12.00 to $13.00; choice spring lambs, $15.00 to $16.00 each; good, $12.00 to $13.00 each.

Sheep — Yearling, $7.00 to $8.00; choice, $6.00 to $7.00; medium, $5.00 to $5.50; heavy, $5.00 to $5.50; culls, $2.00 to $3.00.

Calves — Choice, $13.00 to $13.50; medium, $12.00 to $12.50; heavy, $9.00 to $10.00; light, $10.00 to $11.00; grassers, $6.00 to $6.50.

Receipts.

Union Stock Yards — Receipts: 1,043 cattle, 727 calves, 1,199 hogs, 92 sheep and lambs.

Heavy steers, choice	$10.50 to	$11.00
Butchers, choice	9.00	10.25
do. common to medium	7.00	7.25
do. heifers	9.00	9.75
Baby beeves	9.50	12.00
Cows, fat, choice	7.50	8.25
do. canners, cutters	2.50	3.50
Bulls, butcher, choice	6.50	7.50
Bolognas	4.50	6.25
Feeders and shortkeep.	8.00	9.00
Stockers, good	6.00	6.75
Calves, choice	13.00	14.00
Springers, choice	90.00	120.00
Milkers, choice	70.00	90.00
Lambs, choice	16.00	16.50
Buck lambs	10.00	11.00
Sheep	7.00	8.00
Hogs, f.o.b. thick, smooth		5.25
Hogs, selects, f.o.b.		9.00
Hogs, off cars, selects		9.90

MONTREAL GRAIN AND PRODUCE.

MONTREAL, Que, March 21 (Canadian Press).—There was a good demand from foreign buyers for Canadian grain here yesterday and a moderate amount of business was done in oats by local exporters.

A feature of the local grain trade was the demand from exporters for wheat and sales of several loads of No. 3 Northern were made at three cents per bushel over the Winnipeg May option, c.i.f. Bay Ports. The tone of the market for coarse grains was firm with a moderate trade passing.

In sympathy with the continued strength in the Winnipeg cash wheat situation a stronger feeling developed in the local market for Spring wheat flour and prices were advanced ten cents per barrel. The export and local trade continued fair. The undertone to the Winter wheat market was firm, but the demand was quiet.

The inquiry from the United States for all lines of millfeed continued good, but owing to the small supplies available the volume of business was small. Prices were unchanged. The market for standard grades of rolled oats was quiet but firm.

A fair trade was done in fresh eggs and prices were firmly maintained. The receipts were 3,323 cases.

The weakness that developed in the local potato market on Monday was again in evidence yesterday, and prices scored a further decline of five to ten cents per bag. This was attributed to the large receipts and the small demand.

The market for imported beans was active and prices were steady. Sales of car lots of choice white hand-picked to arrive were made at $3.50 per bushel, ex-track, and broken lots at $3.60 per bushel, ex-store.

The butter market displayed further weakness and prices scored another decline of ½c per pound. The demand was quiet. The receipts were 533 packages.

The demand for cheese was confined to small lots, but prices ruled firm. The receipts were 416 boxes.

Montreal Quotations.

Oats, Canadian Western No. 2, 85c.
Oats, Canadian Western No. 3, 79½c.
Oats, extra No. 1 feed, 77½c.
Oats, No. 2 local white, 76½c.
Flour, Manitoba spring wheat patents firsts, $8.00.
Flour, Manitoba spring wheat patent, seconds, $7.40.
Flour, Manitoba spring wheat patents strong bakers, $7.20.
Flour, Winter patents, choice, $5.90-$6.00.
Rolled oats, bag 90 pounds, $4.05.
Bran, $40.25.
Shorts, $42.25.
Middlings, $48.25.
Hay, No. 2, per ton, car lots, $12.00 to $12.50.
Cheese, Westerns, 21¾c-22½c.
Cheese, Easterns, 22c.
Butter, No. 1, pasteurized, 40 to 41½c
Eggs, fresh extras, 43c.
Eggs, fresh firsts, 41c.

CHICAGO CATTLE.

CHICAGO, March 21 (Canadian Press). — Cattle 8,500; no choice heavies here, best $14.00; bulk fed steers $11.75 to $13.00; best long yearlings $13.50; 1,135 lb. averages $13.75; liberal sprinkling common to medium steers $10.50 to $11.50; long fed pure-bred 1,428 lb. Angus cows at $12.50; light yearlings steady at $11.50 to $12.50; best $13.15; most low cutters $5.25 to $5.50; cutters $5.75 to $6.50, according to weight; bulk light vealers $11.50 to $12.50; outsiders $13.00 to $14.00.

Hogs 30,000; top $8.50; bulk better grade 170 to 220 pound $8.25 to $8.45; 230 to 260 pound weights $7.95 to $8.35; 270 to 340 lb. averages largely $7.65 to $8.15; bulk 140 to 160 lb. weights $7.50 to $8.25; choice kinds at $8.40; pigs largely $6.50 to $7.25; bulk packing sows $6.75 to $7.25.

Sheep 11,000, top $17.25 for finished handy and medium weights; bulk including 86 to 98 pound Colorados $16.50 to $17.00; 93 lb. collies $16.80; little below $16.50; 100 to 115 pound throwouts $15.00; good to choice 74 to 85 pounds clipped lambs sharing upturn, $14.50 to $14.75; best fat ewes $9.75; good trading and shearing lambs $15.50 to $16.00.

CHICAGO GRAIN.

CHICAGO, March 21 (Canadian Press).—European demand on a large scale for wheat from North America gave an upward trend yesterday to the wheat market here. It was estimated that 1,600,000 bushels of wheat and 200,000 bushels of rye were taken for export. All deliveries of rye touched the highest prices yet this season.

Closing quotations on wheat were firm ½ to ⅝ to ⅞ cent net higher, with corn at 1 to 2½ cents advance; oats ⅛ cent off to ¼ cent up; provisions unchanged to a rise of 15 cents.

Indications of broadening of trans-Atlantic need of breadstuffs became evident early in the day, but first advances in price were virtually wiped out as a result of profit taking sales and by assertions that liberal purchase of Argentine wheat for Europe had been effected. Besides announcement was made that more or less wheat had been booked to come to Chicago from Omaha. Unexpected strength of the Liverpool wheat market, however, as well as big export business in North American wheat led to a sharp rally here as the day drew to an end. A stimulating factor toward late buying of wheat was notice that wheat which had been obtained on Chicago March delivery contracts was being taken out of warehouses here and shipped east. More than 4,000,000 bushels decrease this week in world's available supplies of wheat was also the subject of attention. Talk was likewise current that territory East of Chicago has only small reserve supplies, and that there is likely to be a steady demand for wheat to go to Eastern domestic mills.

Corn rose to fresh high price records for the season. Very active buying which accompanied the upward swing of the market was based largely on indications that much elevator corn is going east from here all rail, despite nearness of the opening of lake navigation. Further export business in corn was said to be in progress both by way of the Gulf of Mexico and the Atlantic Seaboard as well, and there was a decrease of corn arrivals throughout the west. Aggressive speculative selling which was witnessed at times failed to exert any lasting effect.

Oats values were unsettled by weather conditions which favored seeding.

Provisions developed firmness.

STERLING EXCHANGE

MONTREAL, Que., Mar. 21 (Canadian Press). — Sterling exchange rates were quoted here yesterday as:

Demand $4.87⅛.
Cables $4.87 15-16.

GOD'S MINUTE

The Lord preserveth the faithful.—Ps. 31:23

Almighty and Most Merciful One, we humble ourselves before Thee and adore Thy power as well as Thy love, Thy bounty, as well as Thy compassion; Thy sovereign providence as well as Thy forgiving mercy. Lord, give to us. Thou knowest better what to give than we to ask. Direct graciously all the affairs of each of us this day, be in the performance of the household duties and sanctify our home life; go out to the business of life this day, and prosper their labors and their plans. Find some blessed helpfulness for each of us today, and let us also find it. Encompass in like manner with Thy gracious providence all our loved ones, in their homes, in preparation for life work, in their daily avocations, in their accustomed places or on a journey, in sickness or in health. Lift our eyes above the narrow little circle of our own horizon in life, to the great work of God, and to the Kingdom of God, of which we are a part. Lord, forgive us our sins; they are many, and they humble us to dust. Guard and guide our ways this day, that we may go to meet temptation "led of the Spirit", and so shall "find the way to escape" and go safely forward in the way of faith and hope and loving service of Thee. In Jesus' Name. Amen.—Melvin Grove Kyle, D.D., LL.D., Philadelphia, Penn.

Helsingfors, Finland, is to have a new motion picture theatre seating 2,500.

"CANADA'S GREATEST SEED HOUSE"

Now Greater than ever!

During the past year the Steele, Briggs' Seed Co., Limited, enlarged their field of operation by the absorption of the Canadian business of the D. M. Ferry Company, well and favorably known for nearly half a century to thousands of Canadians. We bespeak the patronage of former friends of the D. M. Ferry Company and to them and our own customers offer Seeds that have always been noted for purity and high germination and Service that is now even better than ever.

Steele, Briggs' Seeds are sold everywhere in Canada. Write direct for any special information.

SEND FOR NEW ILLUSTRATED CATALOGUE

STEELE, BRIGGS SEED Co. LIMITED
TORONTO — HAMILTON — REGINA — WINNIPEG

Pays For Skins Stolen In 1885

OTTAWA, March 20.—(Canadian Press).—The Canadian Treasury was enriched by $90 Saturday because a man's conscience bothered him over a deed committed during the Northwest Rebellion nearly half a century ago. A letter to Hon. James A. Robb, Minister of Finance, containing the money in United States currency, was signed "A. Nunn," and bore a Toronto postmark.

The letter said: "In the Canadian Northwest Rebellion of 1885, a fellow took some beaver skins from Government stores and gave me five of them. A receiver is as bad as a thief, and this thing has been on my conscience a lot and I wish to get rid of it before I die. I don't know what beaver skins were worth up there at that time, but say $5 apiece. This would be $25 for the skins. Then interest for 42½ years at 6 per cent. would be $63.75, in all $88.75. I enclose in this letter $90, which I hope will discharge this claim in full.

"If you put a piece in the paper I will know you received the money all right."

MRS. J. A. SEGER FIRST PRESIDENT

Elected at Organization Meeting of Confederation of H. and S. Associations.

Mrs. J. A. Seger, McGill Street, was elected first president of the newly-organized Confederation Home and School Association at a meeting held in the Confederation School last evening, with Mrs. J. L. Hughes as honorary president. Other officers are: Mrs. E. T. Monk, vice-president; Mrs. B. Jackson, secretary; and Mrs. A. R. Church, treasurer. Convenors of committees: Mrs. H. Killingbeck (relief), Mrs. W. White (social), and Mrs. K. Kitchen (visiting).

A very interesting paper, which outlined the aims of Home and School Associations was read by Mrs. G. H. Clare, and two vocal solos were given by Miss Geneva Sedgewick.

It was decided to hold a cup and saucer shower next month. Meetings will be held on the second Monday in each month.

THE PLEASING WARMTH

of ginger wine is enjoyed by all who use Parke's Ginger Wine Essence to make this pleasant drink, and it is so easily made by just adding sugar and water to a bottle of essence. You will be delighted with its aromatic flavor. 25c and 50c.—Bond's Drug Store, corner George and Hunter streets.

Sentence Confirmed.

PHOENIX, Ariz., March 20 (Canadian Press).—The conviction and sentence of five Chinese to be hanged for the murder of Tome King, in what was said to have been the carrying of the Pacific Coast Tong war into Arizona, was affirmed by the State Supreme Court here yesterday.

NORTH AMERICAN LIFE ASSURANCE COMPANY

President
THOMAS BRADSHAW
Vice-Pres. and Gen. Man. Massey-Harris Co. Ltd.

General Manager and Actuary
D. E. KILGOUR, M.A., A.I.A., F.A.S.

Chairman of the Board
J. H. GUNDY
Pres. Wood, Gundy & Co. Ltd.

Vice-Presidents
W. KERR GEORGE
Director Standard Bank of Canada

C. W. I. WOODLAND
General Manager for Canada Employers Liability Assurance Corp.

W. B. TAYLOR, B.A., LL.B.
General Counsel

Directors
A. C. McMASTER, K.C.
McMaster, Montgomery, Fleury & Co.

HON. G. S. HENRY, B.A., LL.B., M.P.P.
Minister of Public Works & Highways Province of Ontario

G. H. A. MONTGOMERY, K.C., D.C.L.
Director Montreal Light, Heat & Power Consolidated

F. A. ROLPH
Director Imperial Bank of Canada

T. A. BROWN
President Brown Bros. Ltd.

A. J. MITCHELL
Vice-Pres. Western Canada Flour Mills Co. Ltd.

HON. L. A. TASCHEREAU, LL.D., LL.L., M.P.P.
Prime Minister, Province of Quebec

"Solid as the Continent"

Assets - $35,608,067

Surplus - $6,400,567

Head Office,
Toronto, Canada

District Office:
Royal Bank Chambers,
Peterboro, Ont.

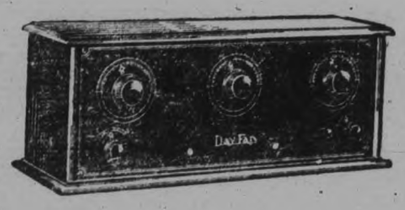

There are Two of these Genuine Day-Fan Sets, right in every way, which we will sell Complete With

Tubes
6 Volt, 100 Amp. A Battery
2 Heavy Duty B Batteries
Aerial Outfit
Speaker
And Installed, with Free Service

$129

$9.00 Down; $2.00 Weekly. Fully Guaranteed

REAL RADIO SALE

OPEN EVENINGS

Three of these Day-Fans will be sold at away below original price. The complete outfit will be 4-Tube Day-Fan

Tubes
6 Volt, 100 Amp. A Battery
2 Heavy Duty B Batteries
Aerial Outfit
Speaker
Installed, and with Free Service

$119

$9.00 Down; $2.00 Weekly. Fully Guaranteed

REAL RADIO SALE

OPEN EVENINGS

Radio SALE

Here's a Radio Sale with so many advantages to the buyer, that it would seem like good policy to take advantage of it. The first and most important feature is the fact that the sets offered are the celebrated Day-Fan, so highly endorsed by leading broadcasting stations. Then look at the prices, which are greatly reduced, and include also installation, and service, with a full guarantee of satisfaction. And another important advantage is the very easy terms of payment. Only a small down payment puts the set in your home, ready to entertain you at once.

Day-Fan RADIO

One 5-Tube Neutrodyne Set, in mahogany cabinet; complete with all heavy duty batteries and speaker, installed, ready to operate. Only

$124.00

$9.00 down; $2.00 weekly

2—SPECIALS—2

Atwater-Kent 3-Tube Radio, complete with all necessary equipment and installed, ready to operate

$79.00

$9.00 Down; $1.50 Weekly

Westinghouse Radiola 4-Tube Set, in mahogany cabinet. Complete with every accessory and installed in your home.

$75.00

$7.00 Down. $1.50 Weekly

2—SPECIALS—2

One Two-Tube Westinghouse Set, in mahogany cabinet, with sections for all batteries, and installed

$23.00

$5.00 Down. $1.25 Weekly

One Westinghouse 4-Tube Set, in beautiful mahogany cabinet. Complete with all necessary equipment and Speaker, and Installed

$98.00

$9.00 Down. $1.75 Weekly

ALL SETS AND MERCHANDISE FULLY GUARANTEED

SEE OUR SPECIAL SPRING AND SUMMER EASY TERMS

Here are Two very fine Day-Fan Sets, with folding front drop door, in beautiful mahogany, and compartment for B Batteries. COMPLETE, with all Heavy Duty Batteries and Full Equipment. Fully guaranteed. Only

$129.00

$9.00 Down. $2.00 Weekly

J. M. Greene Music Co. Oldest Radio Dealers in Peterborough Charlotte Street

Financial News and Views

Latest Comment on Grain and Industrial Markets. **Closing Quotations on the Principal Active Stocks.**

(Quotations over Stobie-Forlong & Co. Wire).

(2.30 p.m. Quotations)

NEW YORK STOCKS.

	High	Low	Last
Amer. Can.	85⅞	84¾	85⅞
Balt. and Ohio	116½	115½	116½
Chrysler.	64¾	63⅞	64
North. A.	66	65⅜	65⅞
Fleischmann	71½	71	71½
General Motors	177⅞	174⅞	176⅝
Hudson Motors	94⅜	93½	93¾
Inter. Nickel	96	92⅞	95⅜
Mack Truck	95½	94	95
U. S. Rubber	45½	43⅞	44⅛
Sears Roebuck	91⅜	90½	91
U. S. Steel	148⅜	146⅞	148½
Yellow Cab.	35⅛	34	34⅜
Hupmobile.	48¾	47½	48⅜
Allied Chem.	159¾	159¾	159⅜
Bath. Steel	61⅛	60¾	60⅝
Con. Gas	140¾	139⅞	140¼
Gen. Elect.	145½	142½	145¼
Int. Comb.	51⅞	50½	50⅛
Int. Paper.	77¼	75⅞	76⅞
Radio	161	157½	158¼
Texas Gulf.	76¼	75¾	75¾
N. Y. C.	171½	170¼	171½
Can. Pacific	216	213	216
North. Pacific.	98⅜	97⅝	98⅜
Reading.	107¼	103¼	107¼

CANADIAN STOCKS

	High	Low	Last
Barcelona	72	..	..
Brompton Paper	56¾	..	..
Bell Phone	166	..	..
Int. Nickel.	95¼	91¾	93
Ind. Alcohol	41½	41	41½
City Dairy	46½	46	46½
Dom. Stores	118	..	..
Hiram Walker	63½	59¾	63
MacKay C.	126	124	125
Brit. Amer. Oil	37	36½	36½
Seagram.	19	18	18½
Imperial Oil	59¼	..	..
Int. Petroleum	37¼	36¾	37¼
Shredded Wheat	68¼	68	68¾
Twin City	46	44½	45
Massey Harris	41¼	41	41¼
Arnolds.	13½	..	..
F. N. Burt	70	..	..
Page Hursey T.	46	44½	45
Cosmos.	19¾	..	..
Canada Malting	36½	35¾	36
Carlings.	36	35½	35⅞
North. Bakeries	45	44¾	44½
Cockshutt Plow	109	..	..
Christie Brown	118	116	118
Canadian Oil	54	..	..
McColl Frontenac	35½	34¾	35¼
Gooderham & W.	24¼	..	..
Kalvinator	10⅜	..	..
Maple Leaf Mill.	106	..	..
McKay Pref.	81	..	..
mperial Tobacco	8⅞	8¾	8¾

WINNIPEG WHEAT.

	High	Low	Close
May.	142⅞	141⅞	142¼
July.	144¼	143⅛	143½
Oct.	136⅛	135⅛	135½

CHICAGO WHEAT.

	High	Low	Last
May.	140⅞	139¼	139⅞
July.	137½	136⅜	136⅜
Mar.	141⅝	140⅞	141¼

CHICAGO RYE.

	High	Low	Last
May.	124	122	123½
July.	117½	116	116⅜
Mar.	126	123⅜	126

CHICAGO CORN.

	High	Low	Last
May.	103⅛	101¾	101⅞
July.	105¼	104	104¼
Mar.	100¾	99½	99⅝

CHICAGO OATS.

	High	Low	Last
May.	58½	57⅞	58
July.	53½	52⅜	52⅞
Mar.	59½	58¼	58⅜

MINING STOCKS.
(Quotations over F. G. Oke & Co. Wire).

	High.	Low.	Last.
Abana.	278	260	260
Amity.	32	..	..
Aconda	27	26	26¼
Ajax Oil	51	..	..
Amulet	380	360	365
Ankerite	51	..	..
Apex	7	6½	6½
Area	21	..	..
Argonaut.	19	18½	19
Arno.	22	..	..
Baldwin	2¾	..	..
Barry Hollinger	120	115	117
Bathurst Mines	27	..	..
Beaver	160	152	152
Bedford	50	49	49
Bidgood	93	88	93
Buckingham.	7⅝	7½	7½
Capital Rouyn	14¼	14	14
Capital Silver	14	..	..
Castle Trethewey	58½	..	..
Central Manitoba	140	136	137
Chaput Hughes	11	9½	9½
Columbus Kirk.	4¼	..	..
Coniagas	490	..	..
Copper Hill	40	..	..
Cxyona.	8¾	8¼	8¼
Crown Reserve	53	51	51
Dom. Kirkland	3	..	..
Dome.	1050	1040	1045
Duprat	8¼	8	8
Goldale.	32½	..	..
Gold Hill.	23¾	23	24
Goodfish	54½	..	..
Granada	24½	24	24½
Grover Daly.	11	9½	9½
Hilltop.	16	..	..
Hollinger	1700	..	..
Howey.	129	125	125
Inter. Nickle.	95	92½	95
Keeley.	57	..	..
Jackson-Manion	82	81	82
Kirkland Hunton	17	15¾	16½
Kirkland Lake	199	190	192
Kootenay Flor.	32	..	..
Lebel Oro.	39	..	..
Lake Shore.	2375	2350	2350
Laval-Quebec.	21	20	20
Macassa	42	41	41
Malartic	119	115	115
Marriott	22	..	..
McDougall.	58	57	57
McIntyre	2705	2700	2700
Millcrest	8½	..	..
Mining Corp.	367	360	360
Newbec.	38	37½	37½
Night Hawk	6½	6¼	6¼
Nipissing	480	..	..
Noranda	1850	1825	1840
Osisco	38	37½	37½
Peterson Cobalt	22	..	..
Pawnee Kirk	55	..	..
Pioneer.	58½	55	58½
Porcupine Crown.	4¼	..	..
Potter Doal	15½	15	15½
Premier.	270	260	260
Realty Mines	26	..	..
Ribago.	11	10	10¼
San Antonia	39	37½	39
Stadacona.	15	..	..
St. Anthony	40	..	..
Sudbury Basin	1070	1025	1070
Sylvanite	330	..	..
Towagmac.	340	..	..
Teck Hughes.	860	850	851
Tough Oak	56	55	55
Treadwell Pref.	2825	2800	2800
Vacuum Gas	8	..	..
Vipond.	99	67	68
West Dome Lake.	12	..	..
Wright Hargreaves	505	495	495

Unlisted.

Sherritt-Gordon	730	723	728
Pend O'Reille	1725	1700	1725
Hudson Bay	1760	1750	1760

Quick Relief From BRONCHITIS

Distressing bronchial colds are *immediately* relieved by Buckley's Mixture. It penetrates, clears and heals the bronchial passages with a speed that is remarkable. Bronchitis sufferers everywhere testify to this unique, flash-like action of "Buckley's". Whooping Cough and Croup are relieved with equal rapidity and positiveness. Druggists everywhere sell and guarantee Buckley's Mixture.

W. K. Buckley, Limited, 142 Mutual St., Toronto 2

BUCKLEY'S MIXTURE

Acts like a flash— a single sip proves it

— FOR SALE —

New and Second-hand Rubber and Leather Belting, Pulleys, Shafting, Pipes, Wiping Rags, etc., at Lowest Prices. Also COTTON BAGS for Sale.

APARTMENTS to Let. Low Rent.

A. LOW & CO.
285 Bethune Street
Phone 607—Nights and Holidays 1027

FISH

at

Wholesale Price

Finnan Haddie - Per lb. 12c

HADDIES will soon be off the market until next Fall.

Take advantage of this offer—almost a last chance for this season.

Our reason for selling is that our storage space is required for other purposes.

The HADDIES offered are in first-class condition, and a good, general purpose, average household size.

YOU WILL LIKE THEM

PHONES—183 and 381

Canadian Packing Co. Ltd.

5-d-19,20,21,22,23

Hiram Walker Gains Three In Fairly Heavy Trading

TORONTO, March 21 (Canadian Press).—Hiram Walkers and International Nickel were the strong and active leaders of a generally firmer list on the Toronto Stock Exchange this morning, in fairly heavy trading. Walkers soared to 62¾, more than three points above yesterday's while Nickel improved 1½ at 92¾. Mackay Common gained another two at 125, but the Preferred slid back to 80. The firmer spots included Canners Issues, McKinnon at 38, British American Oil at 37, Great West Saddlery at 25, McColl Frontenac at 34⅞, and Massey Harris at 41. Twin City was soft, easing back to 45, with Bell Telephone selling back to 166 for slight loss.

Strength in March Delivery Wheat Scores Advances

CHICAGO, March 21 (Canadian Press).—Wheat values scored decided fresh advance early to-day with March delivery showing most strength. Unfavorable crop reports from numerous sections of domestic winter wheat territory were current. Opening ¼c to ⅜c higher, wheat afterward showed additional gains. Corn, oats and provisions also developed firmness, corn starting 3-8c off to ½c up, and subsequently rising all around.

Chicago—Wheat, March 141¼, May 139½; corn, March 99 7-8, May 102¼; oats, March 58 7-8, May 58½.

Vipond Is Active Leader Makes Twelve Point Gain

TORONTO, March 21. Canadian Press. — Vipond was the feature of to-day's session of the Standard mining exchange, climbing sharply to 80 in the first session for 12c gain on top of yesterday's 14c advance. Kirkland Lake sold off to 190 on the annual report. Gains and losses were about equally divided in fairly heavy trading on a broad list. The firmer issues included also Hudson Bay Smelting at 17.60, Jackson Manion at 82, Pend O'reille at 17.10, Noranda at 18.45, and Sheritt Gordon at 7.25. The easier stocks were Barry Hollinger at 117, Dome, 15 down, at 10.50, Howey at 126, McIntyre at 27.00, Mining Corporation at 355 and Sudbury Basin at 10.35. Wright Hargraves eased five at 495 and Teck Hughes ten at 8.55.

Many Advances Recorded. Trading Moves at Fast Pace

NEW YORK, Mar. 21.—(Canadian Press.)—Speculation for the advance continued at a terrific pace on the New York stock exchange to-day, with oils and coppers joining the upward movement for the first time. Radio and General Motors, touching new high records at 162 1-4 and 175 7-8, respectively, were again the leaders of advance, although larger individual gains were recorded by a number of specialties, half a dozen of which soared eight to 17 1-4 points. Nearly 2,500,000 shares changed hands in the first three hours of trading, with ticker at least 15 minutes behind the actual market.

The day's news was mixed in character lowering of the call money renewal rate to 4 1-4 per cent. had a tendency to quiet speculative fears of an early increase in money rates, although recent advance in the sterling rate brings it to a level where gold exports to England may again be profitabde. Weekly steel trade reviews reported that industry was holding its recent gains and better trade conditions were reported from the copper and oil industries. Some disappointment was apparent as a result of further falling off in freight car traffic in week ended March 10.

GIRLS ENTERTAIN AT GEORGE STREET

Mission Circle and Y. W. A. at Home To Girls From Other Churches.

The Mission Circle and the Young Women's Auxiliary of George Street United church entertained the Circles and Young Women's Auxiliaries of the other United churches of the city in the auditorium of George Street Sunday school last evening.

The guests were received by Mrs. J. E. Todd, Mrs. A. I. Brown, Mrs. E. Coon, Miss Thelma Paxman and Miss Helen Burns.

A very interesting program consisted of a piano duet by Misses Alda Bartlett and Loreen Lorriman, a reading by Miss Evelyn Miller and a vocal solo by Miss Elmer Coon.

Mrs. Knox gave a talk on Indian Missions with illustrated slides. A contest followed in which the audience divided in groups. This was followed by the service of dainty refreshments by a bevy of younger girls from the Missio. Band, wearing green and white aprons and caps decorated with shamrocks.

The table was lovely with its decorations of green and silver basket of spring flowers with green candles in silver candle holders. The baskets in which the sandwiches were served were prettitly decorated in green.

Girls serving were: Elva Trethewey, Olive Rowe, Margaret Skitch, Margaret Dunlop, Gladys Constable.

BRIDGE PROGRESS TO BE DISCUSSED

Montreal Man Will Address Local Engineers To-morrow.

"Progress on the Montreal Harbor Bridge" will be the subject of the address to be delivered to-morrow evening at 8.15 before the Peterborough branch of the Engineering Institute of Canada, which meets in the Chamber of Commerce Council room. P. L. Pratley, M.E.I.C., of the firm of Monsarret & Pratley, Consulting Engineers, of Montreal, will be the speaker and those who have had the privilege of hearing Mr. Pratley's earlier paper on the substructure of the bridge should require no urging to attend this meeting.

A courtesy dinner will be accorded the speaker at the Empress Hotel at 6.30 p.m.

$50,000 DAMAGE BY FIRE.

Canadian Canners Plant at Oshawa is Badly Gutted.

OSHAWA, March 21 (Canadian Press). — Approximately fifty thousand dollars' damage was done by fire which gutted the main section of the Canadian Canners' building here to-day. The loss consisted chiefly of damage to the buildings and loss of furniture stored on the second floor, while two automobiles also fell prey to the flames. The loss is covered by insurance.

Berlin will hold an extensive building trades exhibition in 1930.

Story Guesswork, Premier Declares

OTTAWA, Mar. 21.— (Canadian Press.)—"The story is pure guess work and is quite without foundation," said Premier King to-day in commenting on press reports giving the gist of notes exchanged between Canada and the United States regarding the St. Lawrence river waterways.

OBITUARY

MRS. WILLIAM WILLARD

At 4.00 a.m., this morning, the death occurred at her home, 566 Albert street, of Mrs William Willard, following a brief illness. She leaves to mourn, beside her sorrowing husband, three sons, Clayton, of Omaha, Nebraska, Verne of Michigan, and William of Toronto; also two daughters: Margaret, of Toronto, and Madge, at home. Deceased was a life long resident of Peterborough, and was highly respected by all who knew her.

The funeral will leave the family residence, 566 Albert street, at 8.45 Friday morning, March 23, proceeding to the Sacred Heart Church, and thence to St. Peter's cemetery for interment.

RENNIE SEED

EVERYWHERE IN CANADA

74—**Golden Acre Cabbage**—One of the earliest Cabbages in existence. A most desirable variety. Pkt. 25c, Oz. $2.00, ¼ lb. $6.00.

125—**Golden Plume, or Wonderful Celery**—One of the very best varieties for early Fall use. A good keeper. Pkt. 25c, ¼oz. $1.25, ½oz. $2.25, Oz. $3.50.

200—**Japanese Ebenezer Onion** — A heavy yielder, producing large Onions which are wonderfully firm and solid, and will keep nearly twelve months. Pkt. 10c, Oz. 50c, ¼lb. $1.50, Lb. $4.50.

355—**Saxa Radish (Earliest of Scarlet Radishes)** — Round, bright scarlet with the smallest possible top. Pkt. 10c, Oz. 25c, ¼lb. 75c, Lb. $2.00.

WM. RENNIE CO., LIMITED : Toronto - Montreal

GOVERNMENT TESTED

Canadiens Take 3-0 Decision From Americans

CANADIENS SAFE IN BYE POSITION

Defeat Americans 5-0 — Boston Loses on Home Ice.

MONTREAL, Que., Mar. 21 (Canadian Press).—Canadiens clinched first place in the resultant bye in the Canadian section play-offs by taking an easy 5 to 0 victory from the New York Americans in a National Hockey League game here last night. The game proved to be but a workout for the sectional leaders who held command of the play at all stages. Had the red shirted Canucks applied a bit more pressure, they could have won by a larger margin. As it was they would have scored more but for some brilliant work by Forbes between the Yankee posts.

The Americans, with only two substitutes, were never in the picture, and seldom threatened to score against Hainsworth. Morenz scored three goals for Canadiens, while Joliat and Gaudreault got one each.

Bruins Lose at Home

BOSTON, Mass., March 21.—The Boston Bruins dropped their last home game of the season here last night, to the Toronto Maple Leafs, six to two. Carson featured the play of the visitors, scoring in each of the three periods. Smith, Herberts and Keeling also made tallies for Toronto and Galbraith and Harrington were responsible for the Bruins' pair of goals.

The Bruins appeared to be trying out a new passing attack for the Stanley Cup series. It was not a success. The passing itself was excellent but the timing was away off. A trio of Bruins made a score of thrilling advances, but almost every time they reached Toronto territory they either hurried or delayed their passing and, as a result, they appeared a trifle ridiculous.

LEAFS HAVE STRONG TEAM

Toronto's Baseball Acquisition Over Winter Makes Big Difference in Line-up.

GOOD INFIELD.

ALBANY, Ga., March 21 (Associated Press). — Toronto's baseball acquisition over the winter months makes a lot of difference in the team that takes the field this spring over the one that finished the 1927 campaign.

Two men brought in from other leagues will be watched closely. They are Warren Cote, shortstop bought from Toledo, and Joe Rabbit, a fast outfielders from Omaha.

Cote rounds out the Toronto infield and gives it smoother appearance than it has had in several campaigns. Cote is a real shortstop. He not only takes care of his own job, but he adds life to the infield it didn't have before.

Toronto is happy to have this boy, and believes he will mean much to the success of the club.

The other star acquisition is an outfielder who was lightning itself in the Western League. Rabbit stole 49 bases, and when a player does that nowadays, it attracts notice, for base running is often referred to as the lost art. Rabbit circled the bags in the same time Maurice Archdeacon made, according to his claims, and that is as fast as any man can run them.

Cote's coming makes only one change in the infield this year over last. But in the outfield are three new men—Rabbit in right, Stanley Keyes of Asheville in left, and Sumpter Clark, last year Albany, Ga., manager, in centre. The centre field berth belonged to Merwin Jacobson, but there was disagreement between the player and club because of a salary cut.

The infield has Dale Alexander on first, Leslie Burke on second, and Billy Webb on third. Alexander is a young giant who can wallop the ball and is improving steadily, as a fielder. Burke should have a good year. Webb is a veteran of the League and a reliable performer. He was manager of the Buffalo club a year and a half.

The catching staff has Lena Styles, veteran, George Rensa, until recently a coal miner, and Fred Wamsley, an Ontario hockey star. Styles is a fairly good catcher. Rensa is regarded as a coming star. Little is known of Wamsley except that he has a disposition to hit the ball hard, and that is no fault.

The pitchers are Jess Doyle, Don Hankins, Clarence Fisher, John Prudhomme, and Claude Satterfield, right handers, and Don Songer and William Martin, left handers. If Rip Collins reports, there will be another first-class right hander making Toronto as good as any club in the League for pitching. Some rival managers rate it as the best hurling corps of all.

Several youngsters are getting trials, but likely the pitching staff will be pretty much as here set forth.

Assisting Bill O'Hara this year is Fred Burchell, in 1926 manager of the Newark Club, which looked for a time as if it would win a flag. Burchell is an old pitcher, and O'Hara played on the Orioles together. He is handling the pitchers as his principal duty.

GRADS READY TO FLY TO LONDON

Fourteen of the members of the world champion Grads and party shown at the airdrome outside Paris, preparatory to flying to London. In the group were: Bert Plaxton, Charlie Delahey, Jack Eastwood, W. Ballard, Mr. Reed, White Star agent Paris; Foster Hewitt, Joe Sullivan, Dave Trottier, Frank Fisher, "Red" Porter, Grant Gordon, an unidentified passenger, Roger Plaxton, "Stuffy" Mueller, and the agent of the air line.

WINNING TEAM IS HONORED BY TOWNSPEOPLE

Whitty Cup Presented To the Madoc H. S. Team By One of Donors.

CLUB BAGS FOR BOYS.

School Board Makes Presentation in Recognition of Third Successive Victory.

MADOC, March 21.—The Masonic Hall in Madoc was the scene on Friday evening of one of the largest community gatherings held this year in this village.

The occasion was a community social evening for the purpose of doing honor to the high school hockey boys and the presentation to them of the Whitty Memorial Cup, which they have won this year for the third time in succession.

A splendid program of music and speeches was provided, and even standing room was at a premium. The town orchestra provided several selections in the earlier part of the evening, and the program proper was introduced by the speech of the chairman, E. C. Tufts, reeve of the village. He stated the purpose of the gathering and spoke words of enthusiastic praise of the conduct and achievements of the boys of the M.H.S. hockey team. He also announced that the new covered skating rink for Madoc village was an assured project, and that all being well the rink would be erected during the summer months, and be ready for use next winter.

The town orchestra was then called on for selections, and a varied program was given, and many of the loved Irish tunes were included.

The Madoc Wandering Minstrels then put on a half hour's program of music and fun causing roars of laughter. The High school program followed which was introduced by selections by the Lower School orchestra of piano, violin, guitar, banjos and ukes. A song by First Form boys, Messrs. Caskey, Kinkaid and Yearwood was well given, and was followed by a piano duet by Misses Mary Holmes and Francis O'Riordan.

A song by second form girls was given by Misses Mildred Tufts, Bernice Ellis and Nora Nayler, and then followed several selections by the School Orchestra.

The next item was a song by the Upper School girls, "Jackie Boy" which was heartily applauded, the girls responding by singing "Old King Cole". The presentation of the Strathcona Medal for marksmanship was made by Lieut. Ted Nayler to Robert Whytock as the successful cadet in several successive tests. Lieut. Naylor congratulated "Bob" and in presenting the medal expressed his assurance that these tests helped to train the cadets in the careful use and manner of handling the gun, and made sure that the boy so trained would never be guilty of carelessness in that respect.

A piano trio by Misses Marion Robertson, Lucy Foster, and Lamoine West, was very pleasing and the highlight of the school entertainment was a thirty-minute program put on by the Madoc High School Minstrel Troupe (the senior boys of the school), who with their jokes, parodies on the hockey situation, and their school songs filled in a very enjoyable and extremely funny half-hour.

J. B. Hough, principal of the public school and coach and manager of the M.H.S. hockey team was then called upon to present the cup. He expressed his disappointment that the person expected to present the cup was unavoidably absent, and went on to state that he, with two others, had been the ones to donate the "Ben Whitty Memorial Cup" seven years ago, in honor of a beloved schoolmate who now rests in Flanders Field. He spoke of the pleasure it had been to him to be asked to aid and manage the team, and the joy it had been to coach and encourage the boys who had been willing to train and practice clean hockey and good sportsmanship. It gave him sincere pleasure to present the cup to the keeping of Capt. Charles Phillips for the M.H.S. hockey boys.

Charlie, in accepting the cup thanked Mr. Hough and the donors, and hoped the team would always prove worthy of the honor. He also thanked the community for generous support throughout the season, and the teachers for the ready help they have always given in the lunches and the social evenings; also expressing the hope that though this team would soon be disbanded, the school would always be able to furnish a team that would bring back the cup to Madoc. A rousing school yell from the boys was speedily returned by the shrill yells and cheers of the girls.

The Colin Dafoe on behalf of the hockey team read an address to Mr. Hough appreciative of his good offices, and asking his acceptance of a Parker Dufold pen and pencil from the team, and the presentation was made by Melbourne Caverly.

An address of congratulation from the W.C.T.U. of Madoc to Mr. Hough for the high standards he had been able to set for the boys and conveying the thanks of the mothers was read by the chairman, and handed to Mr. Hough, who in a few words expressed his thanks to the boys and his pleasure at any good he had been able to do while working with the boys.

Duncan Brown, principal of the High School, was then called on and after offering hearty congratulation to the boys spoke for a short time on the benefits of sport to the boys and to the community in their appreciation of the recreation thus offered.

Alex. Rupert read an address to the teachers and each was presented with a large box of chocolates, the presentation being made by Hubert Nickle.

To the efficient and energetic secretary-treasurer of the team an address was read by Jack Ross, conveying the thanks and appreciation of the boys and Campbell Wallbridge presented him with a gold seal ring as a memento of the occasion.

The chairman of the High School Board was then called to the platform and after speaking of the splendid work and conduct of the boys and the excellent support they had received, he presented each of the boys with a handsome club bag with his initials in silver, from the Board, hoping that these would bring memories of the hockey season of 1927-8 to mind when they were far away from Madoc and Madoc High School.

School yells and refreshments daintily served by the ladies brought the program to a close and the floors were speedily cleared for dancing and St. Patrick's Day was ushered in by a good old-time community dance in which everybody took a part, and it was truly "the wee sma' hours" before the home waltz was played and the gathering broke up.

LEAGUE PLAY-OFF GAME POSTPONED

Soft Weather Keeps Curlers Off Ice—Campbellford News.

CAMPBELLFORD, March 21—Soft weather yesterday made the porposed hockey final for the honors of the town league an impossibility. Unless the weather turns much colder in the very near future, the game will remain as it was left Monday night, a tie between the Hydro and Outlaw teams.

Curling has been a thing of the past for several days. The ice is not yet so far gone that a cold snap of reasonable severity would not give the curlers another round at the roarin' game.

Dumping salt in the sugar bowl and making free with the Worcester sauce is not to be tolerated at the Royal Cafe. This was impressed on three young men of the town when the proprietor summoned the police after they had patronized his place of business. Detained by the officer and brought back to the restaurant, the youths admitted having committed the offence. The owner set the damage at three dollars, but the police officer could not agree that this was a correct figure, and demanded that the Oriental detail the amount. The result was a substantial reduction and the young men paid the shot rather than be hailed into court, where the costs of the court would have to be taken into consideration.

There will be every facility at hand for the prospective purchaser of a new automobile this season. Two new agencies are already established the latest addition being the Nash Sales and Service at the corner of Bridge and Rear Streets.

DOUBTS SOVIET PLAN POSSIBLE

(Continued from Page 1)

the problem," he asserted, "and we have the right to ask what the real motive of the Soviet is."

Quotes Isvestia Article.

He quoted from a recent article in Isvestia, the official Soviet organ, treating the League with contempt. This scorn, declared the British delegate, was shared by the Soviet delegation which had come to Geneva "only to unmask the capitalist states." This sally was greeted smilingly by the delegates.

"I am not prepared to be a party to any sabotage of the Russian proposals," continued Lord Cushendun. "They deserve careful examination. But if there is any sabotage it is sabotage of the League of Nations." This statement created something of a sensation among the assemblage.

Analysing several articles in the Russian draft, Lord Cushendun said that no illusion was made in it whatever to the League and the document had not been registered with the League secretariat. The Russians, he thought, might have paid this harmless compliment to the League for it was unnecessary to insult in in this way.

The British delegate proceeded to show the necessity for examining the Soviet proposals clause by clause. He did not think it necessary to reject the whole convention for there were some articles which might form the basis for discussion. "We should neither accept nor reject it," he declared. "Peace is he aim of the Soviets but what kind of peace? There are international wars and there are civil wars. Are the Soviets against civil wars? They are creating such wars in other countries and unless they are prepared to give some assurance that they would abstain from interference in the internal affairs of other countries they would defeat the obpect of their own convention."

Naval Clauses Impracticable.

Alluding to some troublesome neighbors of the British Empire, Lord Cushendun drew attention to his government's responsibility for maintenance of public order. He doubted whether the absence of arms would make war impossible. Turning to the naval clauses of the Russian draft plan he gave reasons for believing them to be impracticable. He pointed out what Britain already had done in the reduction of naval armaments of which no mention had been made of the Soviets. "Britain already has announced," he said, "that she is prepared to abolish all submarines providing others do the same and is even prepared to go further in the reduction of capital ships."

Following Lord Cushendun, Dr. W. A. Riddell, Canadian representative, paid tribute to the British delegate's masterly criticism of the Russian draft and complimented Baron Saito, the Japanese delegate, for his important contribution to the debate. Dr. Riddell declared it was absolutely necessary that the governments should examine the Russian proposals before they were considered by the League. He was without instructions from his government on the subject.

PAIN IN BLADDER

Promptly eased by Santal Midy

Be sure to get the Genuine. Look for the word "MIDY."

Hockey Scores

Hockey games played last night resulted as follows:

Allan Cup Series.

Manitoba Varsity 4, Trail 0. Varsity wins round, 10-0.

National League.

Maple Leafs 6, Boston 2.

Canadiens 5, Americans 0.

LOCAL SOCCER RULES CHANGED

Clubs Will Pay $15 in Fees This Season—Teams Allowed Sixteen Players.

Many alterations to the rules and constituions were made last evening at the regular meeting of the Peterborough and District Football Association, held in the Chamber of Commerce rooms. President Vincent Stewart occupied the chair.

Quaker Oats First Applicant.

The first team to register with the local association was the Quaker Oats club, who paid their fees according to the laws ;also wishing a prosperous soccer season.

New Regulations Accepted.

After a lengthy discussion, the soccer fans accepted the changes in the constitutoin as read, and recommended that they be strictly adhered to cutive has sugegsted the White throughout the season, as the exe-cup will be operated under the cup-tie principle which will require a $3.00 registration fee; also $3.00 registration fee for the Gordon cup; and $2.00 in the Phelan Charity Cup. There will be no fee charged in the Peck Cup.

Each club has to pay an entry fee of $2.00 and $5.00 guarantee fees. It will cost each club $15.00 to cover all the operating expensese during the season.

All transfers shall be subject to a charge of $1.00 due and payable to the secretary of the association before the transfer can be completed. In previous seasons the fee was $2.00.

Each club will be entitled to sixteen (16) players up to 1st June, 1928.

Dr. Hammond was appointed official doctor under the jurisdiction of the association. All players that are injured must visit him, otherwise no accounts will be sanctioned.

All club entries and fees must be in the hands of the secretary before 2nd April, 1928.

Referees Wanted.

Any person desiring to become an official referee are requested to notify Secretary Hodgson, 211 Rink street, by letter, at an early date.

Registration Forms.

All registration forms will be distributed at the next meeting, April 2nod, so that the teams will start "signing on" at the same time.

All players, prospective players and officials of the Quaker Oats Football Club are requested to attend a meeting at the residence of F. Burton, 183 Dublin street, on Wednesday, March 21st, at 8 p.m. 'Phone 2035F.

Hal Winkler Leading In Goalkeepers' Race

NEW YORK, Mar. 20.—(Canadian Press.)— Hal Winkler of the Boston Bruins now has a lead of one over Alex Connell of the Ottawa Senators in the shut-out race of National Hockey League goalkeepers. Statistics show that Winkler has won eleven scoreless games and participated in four scoreless ties for a total of 15 shutouts.

Connell, who faced Winkler in the Stanley Cup finals last season, is credited with seven wins and seven ties without a goal being scored against him.

Happy Holmes, of the Detroit Cougars, with two scoreless victories last week, moved into third place with 12, followed by Lorne Chabot, New York Rangers, George Hainsworth, Canadiens, and Roy Worters, Pittsburgh, with 11 shutouts each. Clint Benedict, of Montreal, is next with six.

CURLING

AT LAKEFIELD.

Played on Monday, March 19th at Lakefield for the Dawson Cup.

W. J. Moore	H. G. Fitzgerald
W. Watson	J. E. Galvin
E. Watson	C. Waldon
H. R. Wagar	R. J. Jory
Skip—21	Skip—2

H. R. Wagar wins the Dawson Cup which is a challenge cup and it is held till some other rink captures it. "What I have I hold" is Mr. Wagar's motto and he will work to keep the cup.

OFFER GARDEN FOR PLAY-OFFS

Bruins May Not Be Able To Use Home Ice for National Semi-finals.

START MARCH 27TH

NEW YORK, Mar. 20.—(Canadian Press.)—The Madison Square Garden Hockey Club, through Col. John S. Hammond, who controls the Rangers, yesterday wired an offer to the Boston Bruins to use the Garden ice for National Hockey League play-offs. The offer was prompted by reports that the Bruins, present American group leaders, may not be able to use their home rink.

Col. Hammond said the garden offered the Boston club use of the local rink on terms similar to those accepted by the Chicago Black Hawks last season.

The play-off schedule now calls for the Rangers to meet either Detroit or Pittsburgh, March 27 and 29, in the first play-off series. The club winning that series plays Boston, March 31, and April 1 to determine the survivor for the inter-group finals for the Stanley Cup.

VISITING CURLERS ARE APPRECIATIVE

MILLBROOK, March 21.—The members of the local curling club, through the president, F. P. Stinson, are in receipt of a most appreciative letter from the rink of the Gravenhurst club, which came here for a challenge game in connection with the Carew Cup competition, on March 2. The letter was signed by E. W. Gaudrie, and thanked the members very much for the hospitality during their recent visit. "Everybody appeared to be anxious to give us a hearty welcome and we certainly did enjoy ourselves, even though we did fail to lift the cup."

GRADS LOSE TO CEMENT COMPANY

Victors To Meet Warsaw For Lakefield District Hockey League Championship.

LAKEFIELD, March 21. — The Canada Cement Company's sextette won their way into the finals of the district hockey league by defeating the Grove Grads in a hotly contested game on Monday night. To win the Casement Cup the Cement team must defeat Warsaw in a sudden death game for the district championship.

The play was keen all through and was fairly clean. Mr. K. A. Mackenzie handled the bell and sharply checked any attempts to "mix it."

The game was called at 8.30 and although the crowd was small the enthusiasm ran high and the applause was deafening at times. Juvenile voices were lifted in shrill support of their particular stars and the game lacked nothing in thrills. Hamilton for the Grads was their star player, safe and sure; he staged many spectacular rushes, which however were too vigorously checked to count in the scoring. When he rushed up the ice the Concrete boys in a body prevented his getting through, and turned the play back to the stronghold of the Grads.

Loosemore as usual worked hard and was a valuable asset to the team but he shot wild on several occasions when he seemed sure of scoring. Moore was in excellent form, and kept the score down by his splendid work in the nets. Putnam, a new comer, was valuable on the defence. Kelly was back in the Grads' ranks and played a strong game. Kelly and Wood were useful in the wings, while Atwood was in great form he was called on but seldom.

For the winners Louis Sabatino was outstanding, his speed and skill contributing much to the Cement victory; the team played without subs, and each man playing his limit for the entire time, which meant a strenuous evening even for such veteran players. Hamblin during the first period played in a rather casual manner but tightened up in the second period and although two slipped past him in the third he was "on the job" and stopped many. Hill and J. Sabatino were, like the Cement Company's trade mark, "concrete for permanence,"for many promising rushes ended at the blue line, by reason of their heavy checking. Blewett was good as usual and got in much fine work around the nets. Wingett, the junior member of the team was at his best and bids fair to be a strong player another season. He is fast and not afraid to check the big fellows but is inclined to hesitate too long before shooting when close to the goal, and is a little given to the practice known as "chopping wood." He has improved greatly and is no longer confused by the applause and the spot light. Loosemore got in the first counter after 13 minutes of fast play in which everyone had puck but no one had it long. Two minutes later Blewett shot from close up on a pass from Wingett.

One minute afterward Wood shot another for the Grads but after one minute Blewett tied the score. The first period ended with a tie score—two all, and no penalties.

The Cement team held the second period for their own scoring four goals and getting a safe lead. The Grads worked hard and played well but were outclassed and their attempts to score were checked . The scoring during the period was as follows:

1. Blewett, 5 minutes; 2, L. Sabatino, 8 minutes; 3, L. Sabatino, 2 minutes; 4, Blewett, 3 minutes. Blewett and Hill for the Cement team and Putnam and Loosemore for Grads, served short terms in the penalty box during the second period.

The Grads had the advantage in the third period. Hamilton and Loosemore each finding the nets in 10 minutes and 5 minutes respectively. The pace was fast and every man did his best but neither side could get away. The Cement aggregation played with only four men on the ice for a while as three of their stalwarts rested in the penalty box, J. Sabatino, Blewett, and Wingett being the offenders.

The last five minutes was perhaps the speediest of the whole game, the players although tired, were making a last big push ,but no one scored, and the game went to the Cement team with a score of 6-4.

The line up was as follows:

Grads: Goal, E. Moore, right defence, W. Kelly left defence, V. C. Hamilton; centre, G. Loosemore; right wing, T. Wood; left wing, K. Tate; subs., C. Putnam and H. Atwood.

Cement Company: W. Hamblin; right defence, J. Sabatino; left defence, J. Hill; centre, L. Sabatino; right wing, B. Blewett, left wing, H. Wingett; subs., none.

Win 7-5 Tussle.

The Grove hockey team went to Peterborough on Monday to play the return game with the team from the Collegiate Institute. On both occasions the Grove were winners, winning on Saturday by one goal and on Monday by a score of 7-5. The score was 4-1 against them in the first period but the Lakefield team tightened up and won. Nielson, Peck and Bogg scored; Smith and Hunt played their usual valuable game.

Hewitt, Dunkerly Taylor and Woods were interesting players for the losers.

Piles

For Half a Century the Standard, Successful Treatment

Dr CHASE'S OINTMENT

Family Eats 12 Loaves a Week—Mother Happy

"We ate only 6 loaves of bread a week, now we eat 12. Thanks to Vinol, we all eat good and sleep lots better."—Mrs. J. Kirkeby.

Vinol is a delicious compound of cod liver peptone, iron, etc. Nervous, easily tired, anaemic people are surprised how Vinol gives new pep, sound sleep and a BIG appetite. The very FIRST bottle often adds several pounds weight to thin children or adults. Tastes delicious. McDermid & Jury, E. L. Payne, McDermid Drug Co.

HUNTER'S HAND IS BADLY HURT

Francis Ruttan's Gun Goes Off While He Is Picking It Up.

WAS FOX HUNTING.

TRENT RIVER, March 21.—Francis Ruttan met with a painful accident on Monday while fox hunting at Beaver Creek, ten miles north of Marmora, in company with Hiram Revoir. The young man was travelling on snowshoes, and in going down a hill his gun caught and fell in a hole in the ice. He had his hand over the barrel of the gun when it went off, and sustained injuries to the right hand,tearing the skin off his knuckles and injuring his little finger.

For a long time, he lost his hearing by the close contact of the gun to his head. He was brought to his home here last night. Medical aid was summoned. One small bone was removed. The patient suffered intensely, but fortunately his hand will be saved.

Our Boarding House - - - - - - - - - *By Ahern*

Capitol

Last Time Tonight
GRETA GARBO
in
"THE DIVINE WOMAN"
and
McNABB'S
ANNUAL
SPRING
FASHION
SHOW
GOWNS by J. A. McNabb.
FURS by Wm. Lech & Sons
HATS by Mrs. Wilson
HAIRDRESSING by
Madame Merriam
MANNIQUINS all members
of I.O.D.E.

THURS.-FRI.-SAT.

The best liked man on the screen today in the finest picture of his career! American action plus Oriental intrigue! Result—Richard Dix's best vehicle!

About 200 cars of race horses were handled between various tracks in Canada by the Canadian Pacific Express Company in 1927.

It is estimated that there are approximately 4000 students from the Philippine Islands attending schools and colleges in the United States.

The wealthiest people per capita in the world are the 1500 Osage Indians who in the last ten years have received about $180,000,000 for gas and oil from their Oklahoma lands.

ROGERS
BATTERYLESS
RADIO

ONLY $189 for this Model "Two-Fifty" Rogers and $35 for the Table Speaker to match gives you an *ideal* Batteryless Outfit that you'll be proud to say is yours.

No extras of any kind to buy; no future battery expense to think about; this radio is *complete*—all ready to "just plug in—then tune in" when we deliver it to your home. Or you can purchase the set separately at $189—if you already have a good Speaker.

At the new low prices now in effect, you can buy a 1928 Rogers *Batteryless* Radio for the *same price* as an ordinary, reputable, *battery* operated set.

Why delay longer? Why not a "Rogers" in your home—*this* week-end. Just 'phone or call in and we'll be glad to arrange a *free* demonstration. Should you decide to keep the set, payment can be spread over six months or more, if desired.

HEINTZMAN & Co.
Royal Bank Building - Hunter and George Streets
White's Cycles & Sports Ltd.
212 Charlotte Street

LADY CURLERS WIND UP YEAR

Reports Indicate Successful Curling Season—Officers Elected.

NEW TROPHY RECEIVED.

The annual meeting of the Ladies' Curling Club was held on Monday afternoon with an excellent attendance. The president, Miss N. Davidson, presided and thanked the members of the club for their co-operation throughout the past season.

Votes of thanks were tendered the convenors and members of the Games and Social committees, and the officers for their faithful service as well as to Mr. Martin and The Examiner for interest and assistance during the season.

The sincere appreciation of the club was voiced to Mrs. R. M. Waddell for the handsome new Consolation Trophy so generously donated.

The presentation of the Gibson Trophy and the individual prizes which were personal gifts, was made by the president, Miss Nina Davidson to the rink skipped by Mrs. W. J. Oke, with players Mrs. J. Comstock, Mrs. H. Beal and Miss H. Fanning.

The Consolation Trophy and the accompanying prizes were presented by Mrs. R. M. Waddell to Mrs. D. Carlisle, Mrs. M. Comstock, Mrs. R. H. Turner ,Mrs. W. H. Hill, skip.

The presentation of prizes for the vice-skips' bonspiel was made by Mrs. W. H. Hill to the rink skipped by Miss H. Fanning, with players Mrs. J. Comstock, Mrs. H. Beal and Mrs. W. J. Oke.

The Sturgeon Trophy, with the individual prizes was presented by Mrs. A. W. Turner in the absence of the donor, Mr. R. G. Sturgeon, the rink skipped by the president, Miss N. Davidson,with players Mrs. M. Comstock and Messrs. H. Huffman and M. B. Chenhall.

The final game in the seconds' and leads' competition was won by the rink skipped by Mrs. H. Beal, with players Mrs. R. H. Turner, Mrs. C. E. Jamieson and Mrs. J. A. Robinson, while the runners-up in this competition were Mrs. Darcy (skip), Mrs. J. Comstock, Mrs. W. Comstock and Mrs. C. Graham.

The report of the Nominating committee, brought in by Mrs. R. M. Waddell, named the following officers for the season 1928-29:

President—Mrs. C. E. Jamieson.
Vice-Pres.—Mrs. R. H. Turner.
Treas.—Mrs. J. Harkness.
Secretary—Mrs. H. R. H. Kenner.
Executive—Mrs. W. H. Hill, Miss E. Morrow, Mrs. A. W. Turner, Mrs. R. Grant, Miss H. Fanning,Mrs. D. Carlisle and the retiring president, Miss N. Davidson.
Games Com.— Miss F. Gladman, (convenor), Miss Littlefield and Mrs. R. M. Waddell.
Social Com.—Mrs. W. J. Oke (convenor), Mrs. H. Beal and Mrs. J. Comstock.
Membership Com. — Mrs. R. M. Waddell (convenor).
Statement, treasurer Ladies' Curling Club, year 1927-1918

Receipts—
Mar. 21, 1927. Bal. in bank ..$ 38.28
Membership fees 155.00
Bank interest.. .. .. 1.91
$195.19

Expenses—
Mar. 21, 1927. Mr. McIntosh ..$ 5.00
Brooms 5.20
Jan. 20, 1928. L.O.C.A. 4.00
O. C. A. 2.00
Feb. 4—C.P.R. telegraph .. .. .. .63
Peterborough Curling Club .. 124.00
Mar. 16—Alex. Gibson Cup 14.00
Prizes 12.30
March 19—Balance 28.06
$195.19

Bessie M. Harkness, Treas.

Secretary's Report.

Madam President and Members of the Ladies' Curling Club, I beg to present the following report of the activities of our club for the season of 1928. The curling year which is being brought to a close to-day seems to exemplify to no small degree the truth of the old proverb, "A poor beginning makes a good ending." The first two weeks of the year seemed to augur ill for the devotees of the "roaring game" and some of the less optimistic were overheard making plans for other pursuits. However about the middle of January games got under way and since that time, weather conditions have been fairly favourable and it has been possible to complete all the competitions for all the trophies. And now as another season draws to its close, all the members, seasoned curlers and beginners alike, are unanimous in declaring that it is a good game, than which there is no better, that the club has had a successful year and that much of the success has been due undoubtedly to the unfailing tact and wisdom of our president, Miss Davidson.

"It is a pleasure to record the club's sincere gratitude to Mrs. Waddell who for a second time has donated a cup as a consolation trophy to the Gibson competition. Of this, as well as of the new and unique trophy donated by Mr. Alex Gibson, the club is justly proud.

"This year there were thirty-one members enrolled in our club—seven scheduled rinks and three unattached players. Of this number there were only two, who were new members, two who for the first time experienced the efficacy of the 'only cure for all maladies sure.'

"The rink which enjoyed the thrill of being the first winners of the new Gibson Trophy was that skipped by Mrs. W. J. Oke, with Miss H. Fanning as vice-skip, Mrs. Beal playing second and Mrs. J. Comstock lead.

"The first names to be engraved on the new Consolation Cup will be those of the members of the rink skipped by Mrs. W. H. Hill— with Mrs. R. H. Turner as vice-skip, Mrs. M. Comstock as second player and Mrs. D. Carlisle as lead.

"The vice-skips' bonspiel was won by the same rink as had the honour to capture the Gibson Trophy, viz., the rink skipped by Miss H. Fanning, composed of Mrs. W. J. Oke, Mrs. Beal and Mrs. J. Comstock.

"The Sturgeon Trophy games, always so keenly contested and so greatly enjoyed, resulted this year in a victory for the rink skipped by the president of our club, Miss N. Davidson, with Mr. M. Chenhall acting as vice-skip, Mrs. M. Comstock playing second and Mr. H. Huffman as lead.

"The 'pay as you enter games' arranged by the Games committee in which a second player acted as skip with a lead as her valuable vice, proved the source of much enjoyment from various standpoints. The winning rink was not yet decided when this report was written, but to either one of the rinks skipped by Mrs. Beal and Mrs. Darcy the congratulations of the club are due along with some rare and valuable prizes.

"This club was for the first time in several years not represented at this year's Ontario Tankard competition, which was held in High Park Club, Toronto. Unavoidable circumstances prevented the Tankard skips, Mrs. W. A. Turner and Mrs. C. E. Jamieson, from completing their rinks and so the local club is forced to take consolation until next season from the thought of 'what might have been.'

"In closing may I quote the following few lines which under the title 'Life's Game of Curlin'" seems to offer subsantial food for thought during the coming months when our brooms are stored away and our rocks are lying idle?

"Life's Game of Curlin'."

This life's a game o' curlin';
Played on mighty slippery ice—
A great and glorious bonspiel
Where every hog's a sacrifice.
The pebbled sheet's not quite level;
There's a bad run 'here and there;
Tough spots too, there are in places,
Calling for the greatest care.
But the skip's a tried old war-horse
He knows where to hold the broom,
He knows the runs and tough spots,
Knows the weight and where there's room.
What! You've missed? The tough ice spoiled it?
But you didn't get the broom—
And a guard's just past the hog line.
Dont's sit down and fuss and fume.
Sure that's right, you have another,
Try again and pull the port,
Get a sure grip in the back hole,
Get the broom and don't be short.
Put 'er in upon the button—
That's the ice, now watch the weight—
Sweep you Tartar, brush the surface—
Let 'er curl, she's coming stranght—
Past the guard—she's sure a beauty—
Sweep 'er! Sweep 'er! That's enough!
You're a curler! That's a-shootin'!
That's a winner! That's no muff;
And when you've put your last rock over,
When the game is fairly won
And you step aside for others
All the world will say, 'well done.'

Buy A Home
Read the CLASSIFIED ADS

Olajen
A Builder from Childhood to Old Age

OLAJEN gives marvellous results in all cases of anemic or undernourished children. Pleasant to take as a chocolate bon-bon.
AT YOUR DRUGGIST'S
0-125

Would Bar Sinclair From Race Tracks

BALTIMORE, March 21 (Canadian Press). — The Maryland Racing Commission announced last night, through James F. Hayward, secretary, that it had requested owners of the four one-mile tracks in the state to bar the horses of the Rancocas Stable, owned by Harry F. Sinclair, oil magnate, because of his connection with the Teapot Dome oil scandal.

The communications were sent to the four leading racing associations in Maryland, including Pimlico, Bowie, Havre de Grace, and Laurel.

The action of barring Sinclair's mounts on Maryland's tracks was said to be purely a state affair, and no official communications will be sent to Kentucky or New York racing authorities in the matter.

Bladder Weakness Getting-Up-Nights Quickly Relieved!

Pleasant Home Treatment Works Fine; Used by Doctor For Many Years

What a wonderful comfort it is to sleep all night and not get up once from Bladder Weakness and Irritation.

The daily annoyance, restless nights of misery, backaches and nervous irritability that result from Bladder Troubles are wrecking the lives of thousands who might otherwise be in the best of health.

To be at your best, you must have peaceful, health-giving sleep and freedom from daily irritation—that's why Dr. Southworth's URATABS give such wonderful satisfaction.

Made from a special formula and used in the Doctor's successful private practice for nearly 50 years—URATABS, now obtainable from your druggist for inexpensive home use, have brought quick help and comfort to many thousands.

No matter what your age may be, or how many medicines you have used without success, if you want to forget you have a Bladder and enjoy the rest of peaceful, unbroken sleep, try URATABS today. Your druggist will refund the small cost if you are not well pleased!

BEARS READY FOR OPENING

Mammaux Wants to Pitch the First Game if Johnson Unable To Do So.

TRAINING NEWS.

ST. AUGUSTINE, Florida, March 21.—A baseball manager must be given credit for the organization he surrounds himself with. It already has worked to the advantage of the Newark Bears for with Johnson ill the spring training goes ahead at full speed under the capable direction of George McBride, who Johnson selected as his assistant manager this year.

Johnson went to Jacksonville Sunday night to spend two days with diagnosticians. His slow recovery from a recent case of flu has caused much alarm, for Johnson had not even been able to work out with the boys. And here he was expecting to win 25 games in the International League this year.

In a few hours Johnson should know what the diagnosticians think of his chances to pitch this year.

Some have already guessed that he will never pitch another game. But they were only guessing. Walter Johnson is a big man who always has lived cleanly and it is doubtful if he is going to become an invalid this young in life. He doesn't think so, but he is considerably exasperated.

While Johnson is trying to get well his Bears are trying to get in tip-top shape and show the baseball world that they are as good as they look on paper.

Al Mammaux, the hardest working pitcher in the league last year, and the greatest winner, too, is perhaps right now in better shape than the veterans of the slab. Mammaux wants to pitch the opening game if Johnson is unable to do so.

Jack Bentley is down to his best weight, 195 pounds. He hasn't been that trim for a long time. He believes he has a good year ahead.

Hugh McQuillan hasn't been in camp long enough to know his shape. He will work slowly, but with good Florida weather should be ready for regular work by the start of the season.

Lloyd Davies, another good southpaw to aid Bentley, gets a set-back by reason of a twisted knee. He did it pitching in a practise game. The dirt of the infield here is none too good and the players have complained of sore legs. Davies, however, should be all well and going at top speed by April 18.

There are pitchers galore. Bill Moore, once a dandy looking youngster at Rochester, is getting another good start this spring and believes this time he will get in winning form and stay there.

Allan Russell, a great finisher with Washington, is in splendid shape already.

Those named are the better known of the boxmen, but the remainder of the staff is good enough to make any manager envious. Don Brennan, former Georgetown star, has a world of speed and a good curve, too. This big fellow is working hard to get a regular berth. So is Jimmy Lyle, a tall boy who came up from Williamsport.

Joe Zubris is expecting a good year. So is Fred Adams.

Charles Fischer is another left-hander. He did good work at Johnstown. Earl Howard, with the club last year, is working hard to stick.

This is a fine pitching staff, and all it needs is another good catcher. The catching staff now is composed of Bill Skiff and Frank Usemann.

Don't Let That Cold Turn Into "Flu"

That cold may turn into "Flu", Grippe or, even worse, Pneumonia, unless you take care of it at once.

Rub Musterole on the congested parts and see how quickly it brings relief.

As effective as the messy old mustard plaster; does the work without blister.

Musterole, made from pure oil of mustard, camphor, menthol and other simple ingredients, is a counter-irritant which stimulates circulation and helps break up the cold.

You will feel a warm tingle as it enters the pores, then a cooling sensation that brings welcome relief.

The Musterole Co. of Canada, Ltd. Montreal

MUSTEROLE
WILL NOT BLISTER

Better than a mustard plaster

THEATRES

AT THE CAPITOL.

RICHARD DIX HAS STRONG ROLE IN ORIENTAL DRAMA

Have you ever read about the hair-raising exploits of Captain Kidd, Long John Silver and all the other pirates and buccaneers in story books?

Piracy as colorful is flourishing today just as it did in the days of the Spanish main.

It furnishes the basic theme of Richard Dix' new Paramount starring picture "Shanghai Bound" which comes to the Capitol Theatre to-morrow.

Chinese river pirates are attacking ships today as they have for centuries. The only difference is that they have improved their methods. Organized bands of marine marauders operate up and down the Yangtse River from Shanghai, stripping luckless vessels they capture. They even attack ocean-going steamers.

Authority for these statements is Edward S. (Tex) O'Reilly, former member of the International Police Force at Shanghai and later drill-master for the Chinese Imperial Army. Observations along the Yangtse River over a period of three years were set down recently by O'Reilly and offered to Paramount. His story "Shanghai Bound" was snapped up at once as a Richard Dix starring vehicle. It has proved ideal material, according to critics.

Dix plays a captain of a Yangtse River steamer in the picture, and his efforts to take a cargo of American refugees down the river to Shanghai and safety form the skeleton of the plot. River pirates, spurred on by hunger, greed and revenge, are the obstacles in his path, and he overcomes them only after hard fighting all the way down.

Mary Brian is the American girl Dix saves. Jocelyn Lee, Charles Byer, George Irving, Arthur Hoyt, Tom Maguire, Frank Chew and Tetsu Komai appear in other important roles. More than 150 Chinese appear in the fight scene. Luther Reed directed.

Colds

When the air passages of the Throat and Nose are inflamed from a Cold, the inflammation will remain until the Cold is gone. To work off the Cold and to fortify the system against Influenza,

Take Laxative Bromo Quinine tablets

It is easy to get rid of a Cold if you don't neglect it too long. Get a box of BROMO QUININE. 30c.
(Made in Canada)
The box bears this signature E. W. Grove
Proven Merit since 1889

CLASSIFIED

USE the PHONE
Call 1600
Ask for Want Ad Dept.

ASTHMA THIEF OF SLEEP
positively relieved. Just swallow RAZ-MAH Capsules. Harmless. $1 at all druggists. For comfort use R26
RAZ-MAH

AT THE REGENT.

"CRADLE SNATCHERS" A RIOT OF FUN ENDING RUN.

"Cradle Snatchers," Fox Films riot of laughter which has been playing to crowded houses at the Regent Theatre, is nearing the end of its run and will have a final showing this evening. This is the comedy drama which as a stage play jammed a Broadway theatre for two years and then toured the country with a half dozen road shows.

Louise Fazenda, J. Farrel Macdonald, Sammy Cohen, Ethel Wales and Dorothy Phillips are the principal fun-makes in the cast.

HARK! HARK! THE DOGS DO BARK FOR RINTY.

And why shouldn't they bark? Dogs are not so unlike humans after all. Didn't all of us bark when Lindy came flying over our town! We had a right to bark! So have dogs, and humans, too, when the greatest of dogs, and the most human, comes to us by way of the silver screen direct from Warner Bros. Hollywood Studios.

"Jaws of Steel" is Rin-Tin-Tin's latest thriller, and it comes to the Regent Theatre to-morrow for a run of three days. Ray Enright is again the director, and Jason Robards, Helen Ferguson, Baby Mary Louise Miller, Robert Perry, Jack Curtis and George Conners are in the cast.

"Jaws of Steel" is a rousing story from the pen of Gregory Rogers, and Charles R. Condon made it into a screen play. It is by far the most thrilling of Rinty pictures and that is saying a lot. A waif pup, grows up on the desert, and becomes a menace to cattlemen. He finally finds the people who befriended him in his puppyhood, the Warrens and their little girl. They are in danger from crooks who are trying to get their claim because they have struck gold. What Rinty does to accomplish this will make you shout as if you were at a Big League ball game when Babe Ruth was making a home run! Rinty is coming! Hark!

CAREW CUP TAKEN TO FENELON FALLS

Leaves Millbrook After Year's Stay—Score of Game 15-12.

MILLBROOK, March 21. — The place occupied by the Carew Challenge Cup, among the bonspiel trophies won by the local curling club, is now vacant; a rink from Fenelon Falls carrying off the trophy in a challenge game here on Monday night, the score being 15—12. The cup, which was won from a rink skipped by W. Oke of Peterborough last year, has been held in Millbrook for over twelve months.

Different rinks of the local club have successfully defended the Carew trophy in four successive games this winter, the challenging rinks coming from Cobourg, Stouffville, Beaverton, and Gravenhurst; it was won once by default on the part of a rink of the Granite Club, Toronto.

The visitors arrived on the 9.35 p.m. train on Monday, and the game, which was witnessed by quite a large number of spectators, lasted until after 1 a.m. The ice was as good as weather conditions would permit, and there was some clever stone-trundling on both sides, the visitors finally having the best of the play by three points. The rinks were:

Fenelon Falls:	Millbrook:
F. M. Graham	T. H. Collins
G. L. Northey	R. H. Edmunds
A. W. Robson	G. W. Sayles
A. Northey	H. R. Edmunds
Skip.....15	Skip.....12

By ends the score was:
Fenelon Falls. ..0020102202121020—15
Millbrook.. .. ..1202030020000101—12

Crash Device Fails.

LONDON, Mar. 20 (Canadian Press) —The Daily Express to-day said Capt. De Haviland, aircraft designer, after making successful tests of a device intended to prevent a plane from crashing, crashed, but escaped serious injury.

Lyrics of Life - By Douglas Malloch

THE IRISH GIFT

God gave the Scotch their native thrift,
God gave the English power,
Yes, God gave every race some gift
And every land her dower.
God gave the Welsh their love of song,
Where each can sing a bit;
And, when the Irish came along,
God gave the Irish wit.

It's true enough that's all he gave
As far as I can see;
And so, with nothing they could save,
What good would saving be?
What good is power, I'd like to know,
And all the arts of war?
They would not use them on the foe,
But fight each other more.

It's true enough that's all he gave
The Irish race indeed;
But weary, sick, beside the grave,
That's all the Irish need.
They'll whisper with their dying breath
A word to make you smile,
Yes, snap their fingers at old death
And dance their final mile.

God gave the Irish wit; and then
What did the Irish do?—
Make glad the hearts of Irishmen,
O'Day and Donahue?
Ah, no, they did the same with mirth
They did with all they had—
Scattered their gift around the earth
And made the whole world glad.
(Copyright, 1928, Douglas Malloch.)

REGENT
LAST CHANCE TO SEE
WILLIAM FOX presents
CRADLE SNATCHERS

THURS. — FRI. — SAT.
Wonder Dog in a Wonder Film
RIN-TIN-TIN
In
"Jaws of Steel"
A Mystery Melodrama of a Ghost Town in the Gold Fields.
Clean! Swift! Compelling!

M. J. FLYNN & CO.
LAKEFIELD, ONT.
$20,000.00 General Store
RE-ADJUSTMENT
SALE Opens
Friday, March 23rd
AT 9 A.M.

Consisting of Groceries, Dry Goods, Ladies' Ready-to-wear, House Furnishings, Boots and Shoes, Millinery, Men's Clothing and Furnishings, Etc.

All Go on Sale - No Reserve

This is one great chance in a lifetime to save money. All new merchandise.

DO NOT MISS BEING HERE— FRIDAY OR SATURDAY

EXHIBIT OF NEW STYLES

On THURSDAY and FRIDAY we are continuing our display of everything new for Spring wear. Novel Coats, chic Dresses marked at reasonable figures, and at the same time featuring all Dame Fashion's new tricks for the Spring of 1928.

In Coats, sand and navy predominate.

Dresses are here, made from a wide range of fabrics, and in every colour. In every part of the store you will find attractive displays of everything which will interest you in the collecting of your Spring ensemble.

NEW SILK HOSE
NOVEL FRENCH GLOVES
DAINTY SCARFS
BECOMING NECKWEAR

BEAUTIFUL CREPES
NEWEST PRINTS
WASH FABRICS
GAY FLOWER POSIES

FULL FASHIONED HOSE
In all new shades for Spring wear. A beautiful, even quality in service weight. All sizes. Per pair,
$1.95

Satin Striped Corselettes

We bought a great quantity of these strongly - made, light - weight summer garments, obtaining them at a price which, to us, appeared particularly low for corselettes of such good quality.
All are made from novel pink satin striped coutil with silk swamy top and have wide inserts of strong hand-loomed elastic at sides. They are lightly boned, fitted with four hose supporters, and go on sale Thursday and Friday at .....
$2.19
IN SIZES 32 TO 40

32-INCH ENGLISH GINGHAMS
In fine pin check patterns, as well as in larger checks and fancy plaids. All fast colour cloths at, per yard..... **28c**

54-INCH LINEN CLOTHS
Of semi-bleached linen, decorated with triple stripe borders in blue, rose, gold and mauve, and selling at..... **$1.50**

BLEACHED BED SHEETS
Made from good heavy white sheeting in both 72 and 80-inch widths. Both sizes selling at, each..... **98c**

HEMMED PILLOW SLIPS
Pure White Slips in both 40 and 42-inch widths. Made from a strong, evenly woven, circular cotton. Price, each..... **25c**

80 x 90-INCH BEDSPREADS
Having the natural cotton ground, decorated with wide fancy jacquard pattern stripes in gold, rose or blue. Each.. **$2.50**

40-INCH FACTORY COTTON
A strong Cotton, cleanly finished and in useful width for the making of pillow slips, sheets, mattress covers, etc. Per yard... **15c**

STORE OPENS 9 A.M.
RICHARD HALL Limited
STORE CLOSES 5.30 P.M.

MANY CHAMBERS BEING REORGANIZED

Becoming More Recognized as Factor in Municipal Development.

That the Chamber of Commerce is a recognized factor in the development of a community—in the co-ordination building force—in the awakening of a civic consciousness, and in the creation of a healthy community outlook was the statement made recently by Secretary Stinson of the local chamber, supported, as he pointed out, by interest shown in different parts of Canada in the re-organization of existing Boards of Trade and Chambers of Commerce, and in the creation of new local organizations.

Oshawa has just successfully completed its campaign for a strong Chamber of Commerce. Claresholm and Nanton, Alberta; Tilbury, Ontario; and Verdun, Que.; have also recently set up local organizations.

The present Boards or Chambers at Stratford and Kingston, Ontario; at Merritt, B.C., at Souris, Manitoba, and at Middleton, N.S., and the Eastern Townships associated Boards of Trade in the Province of Quebec are all showing new life and are formulating constructive programs for their respective municipal welfare.

The Chambers of Commerce at Edmonton, Windsor, and of course, Peterborough, have also, this past month, been actively at work in a campaign for a larger membership.

New Boards of Trade or Chambers are being contemplated for the Towns of Clinton and Lindsay, Ontario; Slocan Park, B.C., and Wetaskiwan and Viking, Alta.

Havelock

HAVELOCK, March 21. — Among those from out of town who attended the funeral of the late Mrs. Walter Blake were: Mrs. Firman Haig, of Niagara Falls, N.Y.; Mrs. H. Vandell, of Albion, N.Y.; Mr. and Mrs. J. Hawley, of Galt; Miss Norma Haig and Mrs. L. Anderson, of Toronto; Mrs. Walter Sedgwick, Miss Nellie Sedgwick, Mr. D. Sedgwick and Mrs. A. Wilde, of Peterborough; Mr. and Mrs. James Black, of Trenton; Mr. and Mrs. R. G. Sedgwick, Mr. and Mrs. Ralph Sedgwick, Mr. and Mrs. John Buck, Mrs. Roy Nevins, Miss Florence Nevins, Mr. and Mrs. John Nevins, Mr. and Mrs. Thomas Buck, Mr. and Mrs. Cuthbertson, Mr. and Mrs. Malcolm Sloan, Mrs. David Sloan, Miss Laura Cuthbertson, Mr. and Mrs. David Buchanan, Mr. and Mrs. D. Buck, Mr. and Mrs. Harry Wildman, Mr. and Mrs. Ned Wildman, Mr. and Mrs. Williamson Burgess, Messrs. D. Buck, John Williamson, George Buck, William Buck, Fred Buck, and Robert Sedgwick, of Norwood; Messrs. Thomas Sedgwick, James Mann and Matthew Sedgwick, of Trent River.

Trent River

Messrs. John Garneau of Trent River and Will Brown of West Seymour entertained a number of friends on Friday night at "Cedar Isle". The evening was spent in dancing with music supplied by the Trent River Orchestra, after which refreshments were served.

Word has been received here that Mr. Harper Shaw, a former well known and highly respected resident of Campbellford, suffered a severe stroke of paralysis and his condition is serious. Mr. Shaw and daughter, Miss Carl, who reside in Toronto, spend their summer vacations at their cottage "Pleasant Hill' annually.

Mr. W. W. Redden and son, Rufus, have the contract for supplying wood for the church and have been busy drawing it this week.

The road to Havelock is opened for cars, a number having gone through this week. The concession roads are almost bare in places.

Zion

ZION, March 20.— Mr. Edward O'Connor was a guest on Sunday evening at Mr. Daniel Hayes' home.

Mr. and Mrs. James Powers have returned home and are residing on the Scollie farm.

Messrs. H. Houlihan and W. Ord are cutting wood for Mr. Smithson.

Mr. John Thompson and Mr. Thomas Noodle have already got one hundred rats this season.

Mr. Claire O'Toole is busy cutting wood.

Miss Mary Rutherford and Miss Jean Kindred have returned home after an extended visit in Toronto.

Mr. Clarence Savan took a sleighload to Keene last week.

Mr. John Nurse has purchased a new cutter.

Messrs. Thomas and Frank Heffernan met with a severe accident last Sunday when the cutter collapsed.

Mr. Thomas Hayes spent the week-end on the James Crowley homestead.

Douro

DOURO, March 20.—Those from a distance who attended the funeral of Miss M. M. Leahy were: Mrs. Teresa O'Connor, son Edward and daughters, Mary and Clara; Mr. and Mrs. John Torpey, Mr. and Mrs. William Devlin, Mr. and Mrs. Stephen O'Connor, Otonabee; Mr. and Mrs. Timothy Murphy and daughter, Loretto, Ennismore; Mr. and Mrs. Daniel Kennedy and daughter, Loretto, Mr. and Mrs. William O'Toole and daughter Lillian, of Peterborough.

Those from out of town who attended the funeral of Mrs. Mary Cavanagh were: two sons, John and Valentine, of Buffalo; a daughter, Miss Kathlen, R.N., of Detroit, and a niece, Mrs. William McCormick, of Toronto.

Grandmother finds way to grow old gracefully

"I don't try to keep up the pace of the younger generation," says this 65-year-old woman. "I leave that to my grandchildren.

"But just because I lead a quiet life doesn't mean that I'm not perfectly well. I never felt better. Everything about me is normal and functions as it should. I make sure of that by taking Nujol regularly. Nujol keeps me in good condition."

When people become less active, Nujol becomes even more important for good health. For Nujol not only prevents the excess of body poisons (we all have them) from forming, but aids in their removal.

All of us—old and young alike—lead more or less sedentary lives. But Nujol helps make up for this lack of exercise. It keeps the body functioning as Nature intended.

Even if you think you're perfectly well, try Nujol. It was perfected by the Nujol Laboratories of the Standard Oil Company (New Jersey). Take it for three months and just see if you don't feel better. Nujol can't possibly upset you. It contains absolutely no drugs or medicine. Be sure you get the genuine.

MEN'S CLOTHING IS VARIEGATED

Stripes and Checks Most Popular at Present—Colors Are Brighter.

AT BRASS' STORE.

Stripes and checks, checks and stripes—that is the song of the men's outfitter this spring. Suits are checked or striped, ties are striped, shirts are striped, socks are checked, and so on all along the line.

The Brass Store offers a wide assortment of the season's latest goods and most lines shown bear out the above. What few articles are not variegated are of bright color—witness a blue fedora hat, with blue band—unless intended for more or less formal wear.

Even underwear is colored. It is milady alone who will start dressing by donning undies of delicate hue, for brother's B.V.D.'s are likely to be just as pretty. The two-piece underwear for summer wear is becoming the vogue now by the way. The best may be had in coat style or pullover, while the drawers are in various styles.

Socks are checked in a great variety of patterns and colors. The substantial and plain grey sock of the not long distant past would be hard to find. Ties are striped. Mogadors are very popular now, with knitted ties of the better grades. While the colors are brighter more attention is being paid to proper combinations, so that the startlers of recent years are not now on display.

The popular shirt is one with collar attached. Solid colors and stripes are in favor, with the plain white shirt still the thing for any affair at all formal.

Hat crowns are lower and the brims smaller. The fawn and grey colors continue smart, but for the man whose color permits the blue one mentioned before is the real thing. Altogether it looks like a colorful spring.

WAR MEMORIAL PICTURES HERE

Rev. J. Douglas Paterson Receives Views of Scottish National Memorial.

Pictures of the famous Scottish War Memorial, which was dedicated last summer at Edinburgh, have been received by the Rev. J. Douglas Paterson of All Saints' Church, who was present at the ceremony. These are official views, in the form of slides, showing the beautiful memorial and its surroundings, and will be of interest to all those who heard Mr. Paterson lecture on this subject and to Scottish people of the city. The first showing will be given in All Saints' Parish Hall on Friday evening.

Thomasburg

THOMASBURG, March 21. — The Women's Missionary Society met at the home of the President, Mrs. Edward Carter, recently, with about twenty members present. Two missionary quilts were quilted during the afternoon, and a fifteen-cent tea was served, which amounted to $2.75.

Mrs. Thomas Coulson and daughter, Ruth, and Mrs. Wilbert Sherry visited the latter's mother, Mrs. John Green, of Fuller, on Thursday.

Mrs. Robert McCamon of Chapman, visited her daughter, Mrs. Charles Latchford, recently.

Mr. and Mrs. Robert Southworth, of Franklin, Michigan, accompanied by Miss Helen Southworth and Mr. David Southworth, of Toronto, were guests at the home of Mr. Walter Harrison recently.

Mr. and Mrs. Thomas Downey were guests on Sunday of Mr. and Mrs. William R. Kerr.

Mr. James Pounder left for Thoroid on Wednesday.

Mr. and Mrs. William Vance and children were guests at the home of Mr. William Halbert on Sunday.

Mr. and Mrs. Damon McCamon, visited Mr. and Mrs. Russell Grills, of Chapman, on Sunday.

LONDON TEACHERS MAY GO ON STRIKE

Join Pupils in Protesting the Dismissal of Two Masters.

LONDON, Ont., March 20.—Unless the Board of Education agrees to reinstate both C. K. Bluette and E. C. Leibner, Central Collegiate Institute masters, the city is faced with a strike of both teachers and pupils next Thursday. Students and officers of the Teachers' Federation are silent concerning the issue, pending the Board meeting on Thursday, but they make no secret of their plans to take action of some kind if the order of dismissal is not revoked.

The students are openly preparing to strike; while the teachers have not stated what action they will take, a strike of pedagogues, supported by the Provincial Federation, is being mooted.

Backed by Parents.

The students, with the backing of their parents, are demanding that the Board either reinstate the teachers or give reason for their dismissal. If the teachers are guilty of grave offences, the full facts should be published; they should not be sent out under the cloak of secrecy to take positions in other towns or cities, the petition contends. But both protesting bodies claim that there are no such grave reasons to warrant the trustees in their secret action.

The committee of seven originally named by the Central Collegiate pupils to deal with the situation, expanded its strength to 25 over the week-end. Monday afternoon a mass meeting was held in the Collegiate auditorium, notwithstanding the fact that the Board of Education has already hotly protested against students meeting in the school to organize "rebellion."

If the teachers go on strike Thursday, it will constitute a precedent, it is stated. The Teachers' Federation has used force before in Ontario, but, according to Secretary E. O. Hall, of the local branch, has never needed a weapon stronger than a sort of labor boycott under which places made vacant by unjust dismissal were not filled. If, however, the London School Board should fight this weapon, it is rumored that the local federation, with Provincial backing, is ready to call a general strike of the pedagogues.

Situation is Local.

TORONTO, March 19. Canadian Press. — Officials of the Ontario secondary school teachers' association decline officially to discuss the situation in the London Collegiate brought about by the dismissal of two teachers from the staff.

"We are interested, of course, in anything that concern the teachers of the province," said Walter Keast the president of the teachers' federation. "I think, however, the London situation is largely local. We are following it because we are interested, naturally, but that is all I can say now."

JOLLY JINGLES — By Graham Hunter

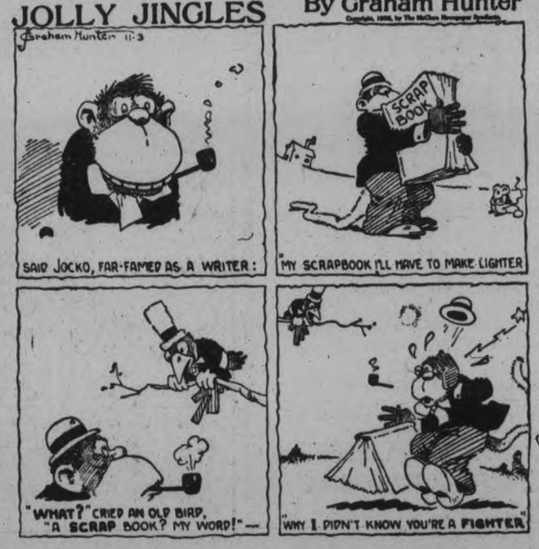

BOY TRIES TO JOIN PARTY FOR CANADA

Bursts Into Tears When Put Ashore From Steamer at Liverpool.

ST. JOHN, N.B., March 21.—Bursting into tears because he could not come to Canada and make his fame and fortune in this country, a 14-year-old boy was led down the gangplank of the Canadian Pacific steamer, Minnedosa, prior to the sailing of that vessel from Liverpool for this port, it was learned yesterday on the arrival of the big steamer at St. John. The incident was related by Captain M. R. Gibson who was bringing out a party of 12 boys under the auspices of the social service branch of the church of England.

The little lad was determined to come to Canada and see the wild and woolly West. Learning from the Canadian Pacific officer at Liverpool that the Minnedosa would sail from that port on March 9, he thought all he had to do would be to walk aboard. So he was at the dock in plenty of time and seeing there some of the other lads about his age, he joined them. On going aboard it soon was found that he did not belong in the party and he was removed from the vessel, but not before he had made a strong plea to be taken along. He was filled with the spirit of adventure and desire to see the world and burst into tears as he was led away. Asked what his father would say if he left home, he replied. "Oh dad won't mind."

The boys in charge of Captain Gibson were a healthy bright and intelligent looking lot. They ranged in age from 14 to 17, and as one expressed it, we're eager to see the new land, especially the cowboys out west.

PARACHUTE FOUND.

Search Instituted For Possible Wrecked Plane North of Kingston.

KINGSTON, Ont., March 20 (Canadian Press).—The finding of a parachute, apparently from an airplane, in a tree in the Devil Lake district, thirty miles north of here, has caused much speculation and a lookout is being kept for traces of any plane which might have been wrecked in the woods in that section.

SCOUTING COURSE OPENS AT LYCEUM

Arthur Paddon in Charge of Three Day Training Class.

The Vestibule Course in connection with the Boy Scouts Association under the direction of Arthur Paddon of the Provincial Headquarters, got away to a good start last night in St Alphonsus Lyceum, with a class of fifteen.

Others intimated their interest in the course, and would attend the course, but owing to previous engagements were unable to be present last evening.

An invitation is extended to all young men interested to attend these meetings, which will be continued on Tuesday and Wednesday evenings at 7.30.

Wooler

WOOLER, March 21.—Miss Mary Teal spent the week-end in Toronto with her sister, Luella, who was to have her tonsils removed.

Miss Pauline Teal, of Toronto, is visiting her parents, Mr. and Mrs. David Teal.

Mr. Arthur Down, accompanied by Mrs. Etta Rome and Mr. Howard Rome, motored to Belleville on Thursday.

Mr. and Mrs. C. R. Terrill and S. L. Terrill motored to Belleville on Friday to see Mr. Bert Sprung, who is taking treatment in the General Hospital.

Mrs. Eustacia McColl is suffering from laryngitis.

Mr. J. J. Way received a wire from the Toronto General Hospital announcing the death of his brother, Mr. Samuel Way, of Tweed.

Dr. Faulkner, of Belleville, met with Dr. Anderson for consultation on Mr. George Vasburg, who has been ill for some months.

Messrs. Roy Putman and Leland Bryant have opened their new garage where it will be more convenient to the tourist traffic.

Mr. and Mrs. Putman are moving to S. D. McColl's house, directly opposite the garage.

Dirigible Passes Test.

MILAN, Italy, Mar. 20 (Canadian Press).—The dirigible Italia, in which General Nobile intends to fly to the North Pole, successfully completed a 22-hour test flight to-day.

For healthful hot cereal, try

SHREDDED WHEAT PORRIDGE

Cover the bottom of a saucepan with water, add the biscuits, broken up. Boil and stir until the mixture thickens. Salt and serve with milk or cream. Ready in two minutes.

MADE AT NIAGARA FALLS

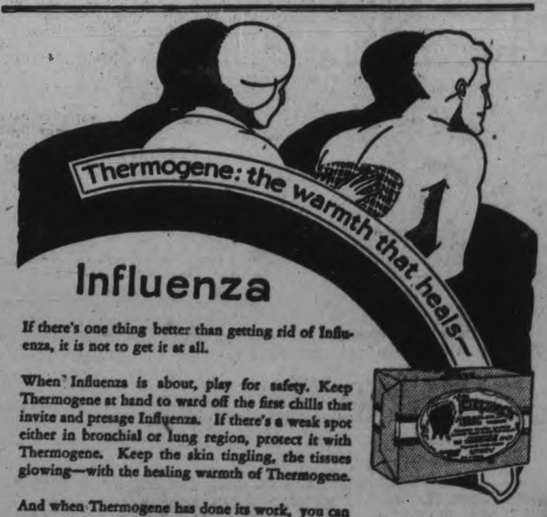

Influenza

If there's one thing better than getting rid of Influenza, it is not to get it at all.

When Influenza is about, play for safety. Keep Thermogene at hand to ward off the first chills that invite and presage Influenza. If there's a weak spot either in bronchial or lung region, protect it with Thermogene. Keep the skin tingling, the tissues glowing—with the healing warmth of Thermogene.

And when Thermogene has done its work, you can remove it layer by layer—safely and comfortably.

COLDS ON THE CHEST
RHEUMATISM
LUMBAGO
SORE THROAT
BRONCHITIS
SCIATICA
NEURALGIA
NEURITIS
PAINS IN THE BACK

THERMOGENE
MEDICATED WADDING
SOLD BY DRUGGISTS EVERYWHERE
Sole Agents for Canada:
Harold F. Ritchie & Co. Ltd., 10-18 McCaul Street, Toronto.

For your health's sake refuse substitutes.
Insist on seeing the name *Thermogene* on the box and the signature—
259

"WHAT RUBBING DOES TO THE THINGS YOU WASH"

By
MILDA DORAN ROSS
Home Economics Counselor

RUBBING increases wear and tear. It wears through fibres and frays cloth. It takes paint or varnish off woodwork. China patterns fade. Silverware plating wears off.

"I find that the perfect cleaning agent is one which requires minimum rubbing. Here Princess Soap Flakes prove most effective. They foam quickly into soft suds which literally dissolve grease and dirt, and practically eliminate rubbing. Use them for your filmiest garments and most important washing tasks. They will not hurt anything that can be washed in water at all. Princess Soap Flakes contain no harsh chemical filler or harmful free caustic, which are so hard on fine fabrics and on your hands. Economical, too—a little of this pure soap goes a long way."

Big Yellow Package

DON'T HAVE RED HANDS

Princess Soap Flakes will not harm your hands because they contain no harsh chemical filler or free caustic.

OUR GUARANTEE

We *guarantee* to replace any washable garment which, by reason of its having been washed with Princess Soap Flakes, has been damaged in texture or its color made to run, provided such garment has been washed in accordance with our instructions.

Palmolive Co. of Canada, Limited (Dept. 31), Toronto, Ont.

PALMOLIVE
PRINCESS
SOAP FLAKES

SEND FOR FREE TRIAL PACKAGE

ST. ANDREW'S Y.P.S. VISITS BURNBRAE

Campbellford Young People Give Program at Joint Meeting.

CAMPBELLFORD, Mar. 21.—The Young People's Society of St. Andrew's church, Burnbrae, entertained the society from the Campbellford church in the Sunday school room of their church on Monday night. Garnet Thain presided for the opening devotional exercises which consisted of a hymn, scripture reading and prayer by the Rev. D. A. MacKenzie. Mr. Scott, Campbellford, then took the chair and the program was put on by the visitors from Campbellford. The Mises Blue, with their Hawaiian giutars, gave the first number and also the eleventh number on the program. Both were greatly appreciated. Miss Lillian Hay's readings were deservant of the sincere applause which they won. Miss Dorothy Reynolds, Miss Jerome Barnum, E. A. Bedford, and Stewart Anderson also contributed to the vocal solos on the program. Miss Marjorie Ackerman's reading won loud applause. There were also a piano solo by Miss Ruby Townsend and a piano duet by Miss MacGregor and Miss Eva McKelvie.

After the program was ended contests were in order while supper was being prepared. The most interesting of these was the leap year proposal contest which afforded a great deal of amusement for participants as well as spectators. The lunch came as the most delightful number of the program and before taking their departure, the Campbellford Society suitably expressed its appreciation of the pleasant evening spent with their sister society.

Next Monday evening, Campbellford will be at home to Warkworth. It is expected that there will be a good attendance and a most enjoyable evening is anticipated.

TRY MAGNESIA FOR INDIGESTION

People who suffer from indigestion usually have tried pepsin, charcoal, drugs and various digestive aids and get little more than slight temporary relief—sometimes not even that.

But before giving up to chronic dyspepsia, just try the effect of a little Bisurated Magnesia—not the ordinary commercial corbonate, citrate or milk, but pure Bisurated Magnesia which you can obtain from practically any druggist in either powder or tablet form.

Take a teaspoonful of the powder or four tablets with a little water after your next meal, and see what a difference this makes. It will instantly neutralize the dangerous, harmful acid in the stomach which now causes your food to ferment, and sour, making gas, wind, flatulence, heartburn and the bloated or heavy, lumpy feeling that seems to follow most everything you eat. You can enjoy your meals without a fear of indigestion.

Magazine Costs Deducted.

LONDON, Mar. 20 (Canadian Press)—Dentists in Great Britain are now allowed to include the cost of magazines in waiting-rooms as professional expenses and can claim a rebate on income tax for the cost of the reading matter.

March and April take their toll

Lingering coughs and deep-seated colds sap your strength and leave you exposed to more dangerous disease germs.

NYAL CREOPHOS
5 tonics in one

will not only banish the cold but will renew your strength and resistance. Creophos has the well-known tonic and building excellence of Cod Liver Oil and Hypophosphites combined with the antiseptic properties of Creosote.

It is guaranteed. Sold only by the

DRUG NYAL STORE

"Once a trial—always Nyal" 11

IN PETERBOROUGH CHURCHES

KNOX CHURCH

Both services in Knox Church on Sunday were devoted chiefly to Sacred music. Large congregations were in attendance, the extra seats in the gallery being necessary for the overflow at the evening service. Frank Oldfield, baritone, Toronto, well and favorably known in Peterborough churches, was the special soloist, and he more than realized the expectations of those who were responsible for securing him as the feature of the day.

Usually special services are arranged to make the central messages emanate from the pulpit, and when the music portion predominates it is sometimes regarded as a sacred concert attraction. It was otherwise in this case. Mr. Oldfield is different. His fine personality and his sympathetic spirit impressed his congregation, and his messages in sacred song were a blessing to the people. The rendering of familiar hymns under settings that gave full range of expression through the medium of his fine voice were very effective, each one a sermon in itself. He sings with such ease and fulness; his tones are so rich and mellow that he lays his hearers under a charm that lingers long after the last note has died away. When the subject requires, there is a robustness and strength that rouses the dreamer out of his reverie, as in his rendering of "Why Do The Nations?" from Handel's Messiah, during the evening service. It was heart-shaking, almost terrifying in its effect, with its recurrence of the mob clamor of mad revolt. But for the worshippers his closing numbers, "Jesus, Lover of My Soul," in the morning, and "Sun of My Soul," in the evening, were the most satisfying of all his generous numbers for the day.

He was well supported by the Knox choir which, as usual, filled the choir circle completely. Well rendered anthems were given at both services, and there was inspiring leadership for the familiar hymns in which the large congregations joined so heartily.

Preliminary to evening worship, the organist, R. J. Devey, gave a recital, consisting of four numbers, that delighted those who came early to secure comfortable seats, and found themselves privileged to hear an unannounced feature.

The pulpit messages were delivered by the minister, Rev. William McDonald, in his usual clear and forceful manner, and were designed to bring home central truths of the Christian career. The theme for the morning was, "The Main Issue in the Christian Career," a lesson derived from the final instructions given by the Master to the Apostle Peter in the wonderful morning scene by the Sea of Galilee, as recorded in the Gospel of St. John. For some reason Peter sought to divert attention from himself to his companion, John, but the Lord rebuked him, and once again commanded him to concentrate upon the main business for the remainder of his career; 'Follow thou Me.' From this incident the speaker brought home the present danger of being diverted from the central issue in every Christian career, which can only be made successful by personally following Jesus, and then enlarged upon the meaning and possibilities of such faithful and devoted allegiance to Him, closing with the promise and prospect of that fulness and satisfaction that He will give to every one who makes this the main issue in his life.

For his evening subject the preacher took another lesson out of the experience of the leading Apostles, when after arrest, imprisonment and summary trial for preaching Jesus and the Resurrection, they were released with dire threats of consequences if they should repeat their offence. "And being let go, they went to their own company." The subject was, "The Testing Hour of Liberty." The early Christian Church passed through these hours of peril, when at first persecution fell upon her leaders, and again when they were set at liberty after the fear of punishment passed. The Apostles earned their reputation for boldness and courage by standing firm for their Master's cause in the hour of liberty as in the hour of trial.

After enlarging upon the ideal of liberty as sought for and enjoyed by humanity in this age, the speaker pointed out its perils as well as its privileges, and reminded his hearers that only those who had subordinated their natures to the highest law of life were able to endure the testing hour of liberty and make a success of life. He pointed to some of these hours in life, in childhood, youth and maturity, as the particularly important crisis when the bent of nature reveals itself as the restraints of school and home and work are removed, and the individual is at liberty to follow those pursuits that are the expression of his true nature. The best safeguard of those hours is furnished us by God when He made man in His Image and after His likeness. He has confidence in man that when he is truly free he will turn back to God again.

Sin is the great enemy of all freedom. The Savior has been given man to break the bondage of sin, and set man free that he may come back to God. The Prodigal Son was not free when he took his share of the father's inheritance and set out to have his fling in the gay city. He was free only when he came to himself in his poverty and hunger. Then he turned back home again, willing to take even the lowest place as a slave therein. Death is the final hour of liberty, when the soul is free from all earthly restraints and limitations and stands alone before the great white throne of judgment. There, the individual is revealed for what he is. There, the unjust are unjust still; and the righteous are righteous still. The tree lies as it falls.

The day will long be remembered in Knox Church, and is likely to establish a custom to make the musical service an annual event at this season.

SALVATION ARMY

Reading from the 2nd chapter of the Gospel of St. Luke, verse 42 on, Mrs. Ensign Green said, "At the time of this story, Jesus was 12 years old and this is doubtless the most important age in life, for it is here childhood ends and impressions made will be lasting. Mary, His mother, must have realized this, for in company with Joseph she had taken her son to the Feast of the Passover. For a few moments might I take you back to your 12 year-old days. Some travel back a long way, others a short distance—can you recall something that came into your life—some of the castles built in the air, your ambitions. Up to those days our belief in Heaven and Jesus Christ was very sure and definite. I recall now, how, following having been a bad girl during the day, restlessness kept sleep away from me and how, only when I had gone to my mother's bedside and told of my wrong doing and how she had told me that I must also confess to Jesus, then came rest. You will know just what that meant to me. Up to this interesting age children are not 'too big' to kneel and pray, for if you watch the Sunday school it is the 'tiny tots' and the young children who are first to kneel to pray. Surely this period in the life of all is the time of lasting impressions.

"There are two dominant thoughts I wish to point out in the passage we read—Jesus lost and Jesus found. I especially want to talk to the backsliders here, you who once served God and loved to do His will. I cannot understand why you do not return to the love and kindness of Jesus. We read that Joseph and Mary had been blessed at the services and gatherings at Jerusalem; they had started the return journey without Jesus. Seems to me that's the way many a backslider has started without Jesus. There is nothing worth while in life that it is not necessary to take Jesus into your confidence on. Jesus was lost in the crowd by His parents—you know the experience, the goodbyes and handshakes following the breaking up of the crowd attending the Army's Congress or maybe a Church convention—how easy it is to miss your friends and get started on your journey home. How like the backslider, so busy with the material things—lost Jesus in the hurry and bustle of life; till now you have no time for Him. But remember, you will stand one day at the bar of judgment, and you will have to find time to face your God.

"Joseph and Mary had gone a day's journey before they missed Jesus. There was probably quite a crowd returning to the home town and the parents naturally thought Jesus was in the company. How many have thought they were saved and everything was alright with them—but there was no definite assurance of sins forgiven, without which there can be no gift of eternal life. How many here have gone a day's journey without Jesus—alas! Many have gone days, and months, and years. 'They took their eyes off Jesus'—and how many of you have done the same, maybe just for a moment, and the result one sin followed another and tonight you are outside the fold and family, and it seems as though you will never get back to Jesus. But there is a welcome if you will return. We must ever 'Watch and Pray.' It also says they ceased to walk and talk with Jesus; if Mary had held the hand of Jesus He would not have been lost. So, too, I think if you had walked and talked with Jesus you would not have been seating in the seat of the backslider. Possibly you kept company with those who didn't help you. You were not His entirely. There are many reasons why people lose Jesus, you know how you lost him, think it over.

"How He was found—they sought among their kinsfolk. I think possibly Mary went one way and Joseph another and enquired of all their friends as to whether they had seen their Son. They sought Him sorrowing; we mothers here can especially feel for Mary, and you backslider and sinner here must seek Jesus in the same way.

'With a sorrow for sin
Must repentance begin'

runs the lines of the song you have often sung and that is the way you must seek in.

"'They went back to Jerusalem' and so you must go back to the place where you parted with your Saviour, and you know well where that was. Maybe some one here forgot to pray, another refused to do the will of God. You will have to go back and do His bidding, might possibly be to teach a Sunday school class, or wear Salvation Army uniform—you know what it was. Perhaps you took some ungodly advice and now you are in your present condition. But at last 'They found Him' in the temple of prayer. Tonight, you are in the house of prayer and you can find Jesus again and cease from your backsliding. And you sinner friend, can also find Him tonight—you do not realize what you are missing in not accepting Him as your personal Savior."

If you use Red Rose Orange Pekoe Tea in 1928 you will enjoy Canada's finest tea and materially reduce your tea bills. Red Rose Orange Pekoe lasts longer because its additional strength and flavor make it go further. Every package guaranteed. 5-E

Channel Record Broken.

NEW YORK, Mar. 20 (Canadian Press).—The Leviathan crossed the English Channel from Cherbourg to Southampton in four hours and nine minutes to-day. The time is said to be the fastest ever made by a liner.

COLDS COST MONEY

It is estimated that a sufferer from a bad cold loses three days' time from work in a year.

FORTIFY YOURSELF AGAINST COLDS, GRIPPE

Tone up your body with

DR. PIERCE'S GOLDEN MEDICAL DISCOVERY

All Dealers. Liquid or Tablets.

5000 Years to get its start
...and in less than 4 years it has spread to millions

IN the British Museum there is a treasured document known as Eber's Papyrus. It is a medical treatise . . . perhaps the oldest in existence. And it lends surprising evidence to the proverb that there is nothing new under the sun.

For it tells us that in the time of the Pharaohs, an Egyptian doctor prescribed Yeast for Health.

Nor was he alone in his knowledge. In classic Greece, Hippocrates, the Father of Medicine, taught his scholars of its benefits.

In imperial Rome, Pliny the Elder, skilled naturalist, noted and recorded its effects.

Through the perfecting of Yeast growing by Fleischmann's and its wide distribution, this age-old food has reappeared in Canada during the last decade, bringing health and joy in living to hundreds of thousands of Canadians.

TODAY Yeast—the healthful vegetable—comes to us as a fresh, pure, natural food.

It is the same Yeast known to our forefathers: still stimulating, still nourishing, still invigorating. Only now we understand its "vital principle" a trifle better—and we are prepared to accept it as a palatable health food for our daily diet. We no longer feel it can be eaten only as an ingredient in other foods. Yeast is a food itself . . . and a most vital one.

In the last four years—since The Fleischmann Company has offered fresh, pure Yeast in foil-wrapped cakes for the family table—it has become a daily health food for hundreds of thousands of Canadian men and women who find in it a food that means a better enjoyment of health . . . and, therefore, of Life itself.

Many testimonials—unsolicited, sincere, grateful—have come from these folk who eat Yeast daily, and their word-of-mouth commendation is doing much to make Yeast a daily food among families in Canada.

* * *

When The Fleischmann Company first announced the "daily diet" message to the world, people were amazed at the description of old-time Yeast in this new scientific role!

Dietitians have long known the "unseen peril" hovering over the lives of modern men and women. Habits of quick eating, of ill-chosen foods, the nervous strain of hey-day bustle, these have undermined the daily health of the modern generation in Canada, in all other parts of the world. Chronic constipation has become the commonest ailment of the Twentieth Century.

For the first time in history, mankind has available—in palatable concentrated form—a vegetable food which corrects the ill effects of modern habits of living and eating.

Fleischmann's Yeast conditions the whole intestinal tract. Helps to clean it and keep it clean. Strengthens it as you would strengthen your arm—by exercise. Enables it to eliminate the poisonous waste which would otherwise discharge its slow-distilled poisons into the system.

These poisons are responsible for premature old age, loss of vigor and vitality, skin and stomach troubles. And as the body grows weaker, resistance is lessened and the way is left open for serious and even fatal disease. But Yeast restores the vigor and beauty of health in a way no medicine or cosmetic can . . . in a way only Nature can!

* * *

Are you troubled by our Twentieth Century Malady of Improper Living? Do you get up in the morning feeling tired, and "jumpy," your tongue thick, your mind foggy? Does your mirror reveal a face drawn, ugly pimples, wan skin, an unhealthy complexion?

Do you feel fag, a weak stomach, a breath that is unpleasant? These are the warning signals of the modern ailment, of Chronic Constipation, common to all of us in these latter days!

Don't worry! You can quickly regain your natural health and vigor by eating Yeast as part of your daily diet!

* * *

Do not expect overnight results. Yeast is not a medicine. It is a wholesome, natural, corrective food. You would not expect sudden muscular development from a few days' exercise.

But if you give Yeast a fair test, you'll be sure to note a vast improvement in your vitality, in your appearance, in your general outlook on life and things and people everywhere about you—you'll be quick to sense the "new man" within you at the end of the first ninety days!

You surely owe it to yourself—to those depending on your efficiency and fitness—to try it!

And you'll never want to abandon your Yeast-before-meal daily diet—any more than your morning tub or tooth brush. For—you will be enjoying sheer joy of living; of zesty appetite; of ruddiness and bracing health—which fresh Yeast can bring you!

Why not give yourself that fair trial at once? At least ninety days, three cakes daily.

Your own grocer has your fresh cakes of Fleischmann's Yeast waiting for you—today.

What do the doctors say?

That the greatest modern ailment is incomplete elimination. That its effects are many, and often apparently remote from the cause. That most people, even when they have identified the cause, don't know what to do about it except to take medicines. Medicines which strike a blow to the system, upset normal functioning in order to get their effect. And that, next time, must deliver even more nervous shock to get the same result. In the end, they simply aggravate the trouble they are taken to correct.

The only permanent, the only natural relief must come through diet. We can safeguard our health by adding to our diet a corrective food which supplies the lacking elements. Such a food is Fleischmann's Yeast.

"A year ago last June while trying my examinations at High School, my face broke out in a terrible rash and I had a temperature of one hundred and two. Mother was worried as to what to do about my face. My father was taking Yeast at that time and mother thought it would help me. I took two Yeast cakes a day and in a short time the rash disappeared.

"I would highly recommend Yeast to anyone in a run-down condition or to anyone troubled with skin disease."
ADELBERT BOND, Toronto, Ont.

"During my spring training of 1926 I suffered with constipation, and it interfered with my activities considerably.

"A friend of mine who had been eating Fleischmann's Yeast for 3 months asked me to try it. The results I obtained from Fleischmann's Yeast were astonishing. I used 2 cakes a day and must say the pep and vitality that Fleischmann's put in me was more than I anticipated.

"I might say that the 1926 baseball season was the best of my career. Many thanks to Fleischmann's Yeast."
W. BRANDT, Vancouver, B.C.

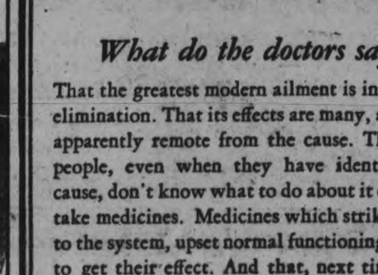

"I have been a merchant for 22 years. Finally the long hours and close confinement began to tell on me. I was always tired. Troubled with pimples. Constipated . . . Within 3 weeks after starting to eat Fleischmann's Yeast my old energy returned. The pimples disappeared. My whole system was 'toned up.' My work now seems a pleasure instead of drudgery."
HERBERT W. HALLIDAY, Vancouver, B.C.

Eat a cake of Fleischmann's Yeast before each meal. Many delightful ways of eating Yeast are suggested in a very interesting booklet on Yeast for Health which we will be glad to send you on request.

814

The Fleischmann Company
Dept 143B 1449 St. Alexander Street, Montreal, Que.

Please send your booklet on Yeast for Health to

Name .....

Address .....

FLEISCHMANN'S *Yeast* *The Food for Health*

THE TECO GUARANTEE
"Goods Satisfactory or Money Refunded."

TECO STORE

Hours: 9 a.m. to 6 p.m. - Telephone 3000

Two Deliveries Daily
Purchases of $5.00 or over delivered Free within City.
On purchases totalling under $5.00 a charge of ten cents per delivery call will be made. This charge will not be affected by the number of parcels delivered at each call.

SPRING PAGEANT of FASHIONS

Thursday Is Your Last Opportunity to See

New Modes Displayed on Living Models, Third Floor

Thursday Morning at 10.30 o'clock
Thursday Afternoon at 2.30 o'clock

No Admission Charge

ON Wednesday during the Fashion promenade, and continuing thereafter, all the departments in the Teco Store are featuring a formal display of new Spring merchandise. Every day, more new things will be arriving—to make one's daily visits a series of delightful excursions into Fashiondom.

The miss and matron who appreciate the value of style-knowledge in selecting smart apparel, will plan to attend one of the exhibitions to-morrow—and will come often to the Teco store during the next few weeks to keep in constant touch with the splendid values offered in fashionably-correct Spring-wear.

Features of the New Mode Are Particularly Well Portrayed in Three Lovely New Coats

KASHMIR AND FUR CUFFS —Two noteworthy features of another smart model. Of fine Kashmir with cuffs of natural fox, it displays the Scarf Collar and is stunningly appliqued with gold tinsel. Linings are of Canton crepe.. **$110**

ROSE-BEIGE AND THE HIP-LINE BELT — Are interesting notes in a third Coat. Also the new version of the shawl fur collar. The fabric is rose-beige Kashmir and linings are of sand flat crepe, **$45.00**

THE SCARF COLLAR — A Coat of black satin, trimmed with natural fox fur, shows at its best the new Scarf Collar. It is lined with sand and black flat crepe.. **$125.00**

As for Underthings

The Style Word This Spring is "Rayon"

RAYON BLOOMERS—Knit of fine, smooth Rayon, in a range of attractive colors: Nile, Flesh, White, Black, Orchid, Peach, and Sand. Notable features are broad running elastic, frilled knee, and double gusset. There are small, medium, and large sizes. Pair **$2.00**

VESTS TO MATCH—The same fine Rayon. These have daintily edged shoulder straps and top. Small, medium, and large sizes **$1.25**

AND RAYON GOWNS, Square or round neck lines, dainty lace trimming and neat smocking—these are features of a group of new Rayon Gowns. In colors characteristic of the season: Orchid, Blue, Coral, Nile, and Flesh. Sizes, small, medium, and large **$1.95**

—Third Floor

The Ensemble Attains Favor

Through Such Charming Creations as This

Black French basket weave—a fabric whose very weave is thrilling to the touch—in happy contrast with lustrous White Flat Crepe. The Coat achieves a tailored air with Black Satin bindings. The Coat lining is in White, as is the Bodice of the Dress, the latter embroidered in a simple line design in Black. The Ensemble makes a very smart Costume for Street or Afternoon wear **$49.50**

Rare Beauty of Black Lace

An Afternoon Dress of black lace shows the new uneven drapery of skirt and the hipline that fits close. A slip of Canton crepe, black, topped in flesh pink. And by way of accessory, a nosegay of flesh pink sweet peas..... **$29.50**

An Afternoon Frock

Of charming flower-printed chiffon is accompanied by a black Canton slip and trimmed with black chiffon..... **$35.00**

—Third Floor

The Chic in Hats

FLOWERS AND THE NOSE VEIL —Still close-fitting with drooping or up-turned brims, they achieve newness by way of trimmings. The Nose Veil is increasingly exploited in a group of Flowered Hats at..... **$10.00**

CROCHET, SATIN AND RIBBON—Fashioned on off-the-brow lines, with deft folds and embroidery. An interesting group in a charming range of colors..... **$10.00**

BANKOK, BALLIBUNTL AND CROCHETED STRAW — A group of individual Chapeaux. Small and medium brims and grosgrain ribbon trimmings..... **$7.50**

—Third Floor

TECO STORE
OPERATED BY T. EATON Co. LIMITED

CANOE APPEARS ON TRENT RIVER

Trapping Will Begin Soon — Channels Are Opening Up Now.

TRENT RIVER, March 21,—The first canoe was seen Sunday on the main shore of the river. Trapping will soon begin as the ice is breaking from the shores and the back channels are opening.

Personals.

Mr. and Mrs. John Waters, who have spent the winter with their daughter, and family, south of Campbellford, were recent visitors of Mr. and Mrs. Stanley Carnite. Mr. and Mrs. Waters expect to return to their home about the first of April.

Mrs. Hendren, of Norwood, arrived on Saturday to spend a week with her daughter, Mrs. Thomas J. Brown and family, Browning avenue.

Miss Ruth Longmuir, Indian River, spent the week-end at her home here.

Mr. Dunn, who came from Saskatchewan a few weeks ago, with a car-load of horses for Mr. George Rusaw, expects to leave for the west this week.

Mrs. Thomas Brown (nee Millie Doupe) of West Seymour, was operated on at Nicholls Hospital, Peterboro, on Thursday of last week. Latest reports are that she is recovering as well as can be expected.

REV. J. H. DUDGEON DIVERTS ATTACK

(Continued from Page 1)

we take these children away from their own homes and put them in another environment, we must look after them. We must think of the child first—always These children are in fear—terrified. I like Mr. and Mrs. Brooks very much, but we have to stand for the child every time. These people lose their tempers and the children have to stand for it. One lady told me the man was white as a sheet with rage—she never saw a man in such a temper"

F. H. Dobbin: "I am afraid, Mr. Dudgeon, you have no case"

Rev. Mr. Dudgeon: "Well, we will see"

Mrs. Devey: "Mr. and Mrs. Brooks are too old for the position. Mr. Brooks may be a very good man on the outside work, but he is not for the inside. And Mrs. Brooks is past the age for caring for children. The woman is tired out."

Mrs. Gibbs remarked that Mrs. Brooks did not hire enough help.

Rev. Mr. Dudgeon: "She denies that to me, and she says the children are clean in body and clothing. That is a serious charge to lay."

Mrs. Devey: "They were not clean. We were there at the time of the reception, and the children were not clean."

Rev. Mr. Dudgeon: "He says they get their bath every week."

Mrs. Devey: "I will stand up for what I said and I will say it again; that those children are not kept as nice as they were previously. I think that Mrs. Brooks is too old for the position. The ladies of the Board will tell you that the children have come in there in dresses not fit to wear."

Mrs. Welsh: "I took nine safety pins out of the underclothes of one little child there. Nine safety pins: Not a button on them! There are always two sides to every question."

Rev. Mr. Dudgeon: "There are a number of people down in the South Ward that have been there as often as you have and they say different."

J. Abraham: "I heard Alderman Stocker say at the last meeting that Mr. Brooks was a bit rough with a boy."

Alderman Stocker :"I don't just remember——"

Chorus: "Yes, you did!"

Alderman Stocker: "Well, I'm not one that is used to taking back what I say: I recall that I said something like that."

Mrs. Welsh: "The fault lies with the Appointment Committee. They did not bring Mr. Brooks before the members."

Secretary Edgar interposed to assert that it was not necessary to bring any charges to get rid of a matron and caretaker.

Later on in the meeting, Alderman Stocker rose to read from a slip of paper the resignations of Mr. and Mrs. Brooks, the same to take effect with the term ending May 1st. The resignations were accepted by the Board.

Accounts Passed

Mrs. James Fanning read the accounts of the Purchasing Committee, which were passed for payment, as follows:

Stocks' Bread Company, $22.22; Bell Telephone Company $3.95 and $4.40; R. Neill, $4.75; Mr. Hambidge, $2.50; R. Denne, $2.85; E. F. Mason, $14.11; Peterborough Milk Products, $8.82; Singer Sewing Machine Company, $1.05; Higgins' Hardware Company, $7.75; W. H. Meredith, $8.80; R. Fair, $1.75; W. A. Giles, $1.50; J. M. Greene Music Company, $2.50; John Edgar, $16.52; Hall Store, $2.98; Total, $106.45.

Mr. Edgar reported: Applications for children, 5; brought to the Shelter (not wards) 3; returned to parents (not wards) 3; children made wards, 3; complaints received and investigations made, 7. There were 20 children in the Shelter during the month, and 12 at the end of the month.

Mr. Edgar also read an announcement of the annual meeting of Children's Aid Societies to be held in Toronto on April 18th and 19th, and announced that Joseph Wearing would speak on that occasion on some of his experiences in connection with the workings of the Children's Protection Act.

With regard to a legacy of $500 left the society in the will of the late G. Walter Green, said legacy to be payable in 1934, the executors of the estate wrote that the heirs were willing to make over to the society at the present time the sum of $347.07, which, compoundd at five per cent. interest, would amount in the year 1934 to the sum of $500. It was decided to accept this offer and enough from capital account to make it possible to purchase a $500 at once.

The committee appointed at last meeting, composed of Mesdames Gibbs, Welsh, Devey and Fanning and Messrs. Stocker and Abraham to deal with the matter of advertising for and hiring a new matron caretaker for the Shelter, was empowered to go ahead.

Those present at yesterday's meeting were Mesdames H. Nigh, E. Bernard, J. J. Lynch, S. Newhall, Higgins, R. J. Devey, J. Welsh, H. Darcy, J. Fanning, W. H. G... Messrs. J. Edgar, F. H. Dobbin, Abraham, W. Stocker, R. H. ... sons, Rev. J. H. Dudgeon, Rev H. Sutcliffe, and Ensign Green the Salvation Army.

Rev. Mr. Dudgeon and En... Green were welcomed as new m... bers to the Board.

Obituary

MRS. ALEX LUMMISS.

NORHAM, March 21.—The fun... of the late Mrs. Alex Lummiss held on Sunday afternoon from home at Cramahe Hill. Interm... took place at MacPhail Cemetery.

MRS. JOSEPH WEATHERILT

BETHANY, March 21.—The fu... al of Mrs. Joseph Weatherilt, ... passed away on Wednesday morn... at her home here, was held on ... day afternoon from the Uni... Church, and was largely attended ... friends of the family.

The service was in charge of ... pastor, Rev. A. Poulter, who was ... sisted by Rev. G. Fierheller, rec... or St. Paul's Church. Mr. Pou... based his remarks on the words ... St. Paul, where he said "I h... fought a good fight, I have finish... my course, I have kept the faith" pointing out that the life just clo... was somewhat similar. Mrs. Wea... erilt although past the allotted sp... of life was very bright and act... and was always found in her pla... in church whenever the weather a... health permitted. She was also ... charter as well as a life member ... the Women's Missionary Society, a... took a great interest in all the ... tivities of the society.

Interment was in the family p... in Graham Cemetery. The pa... bearers were all neighbors, S. Mu... phy, George Spencer, Ernest Be... Robert McMullen, Alex Lang, a... John Sisson.

She is survived by a son Milt... and a daughter, Lily, who reside ... the village.

GEORGE SISSON.

BETHANY, March 21.—There pa... sed away at his home in the villag... after a lingering illness, a well know... and highly respected citizen in t... person of George Sisson. Prior ... his residence in the village Mr. Si... son owned and operated a farm ... the 8th line of Manvers, but tw... years ago he was forced to reti... owing to ill health and he and h... sister, Miss Hannah, came to the vi... lage to live.

The funeral service was held in S... Paul's Church on Saturday und... the direction of the Orange Ord... 1022, of which Mr. Sisson was ... member for a number of years. Re... Mr. Fierheller officiated. Interme... took place in St. Mary's Cemetery.

NURSING CLASS PICTURE TAKEN

(Continued from Page 1)

D. Miller, McQuade, Wallace Ander... son, and Misses Greig, Evelyn Mc... Murray, Valieta Drain, Elsie Moore ... McQuade and Mary Rose.

The class closed on Friday after... noon after splendid demonstration ... and work by Miss Alexander durin... the ten days which the class con... tinued. General regret was expresse... and it was felt that the class ha... been the best thing which has com... to the village for the women an... girls, and in fact the entire com... munity as Miss Alexander has deal... with the treatment of illness, acci... dents, etc., and each woman and gir... went home with a working knowl... edge of first aid and with a not... book filled with recipes for simpl... remedies for various ailments.

Before leaving the following letter ... of appreciation was read to Mis... Alexander on behalf of the class. ... "Dear Miss Alexander:

"Your coming, and the formation ... of the nursing class, makes a new era ... for the women of this community ... and the fact that the class has been ... large and has grown steadily is an ... evidence of the appreciation felt of ... the splendid opportunity afforded ... the women and girls of this com... munity. The fact that many women ... had driven in from the country, some ... of them twelve and fifteen miles, ... demonstrates the importance of its ... claims in their eyes. Many of the ... women who are mothers of 'teen age ... girls, are urging a summer class for ... these girls who are now in school ... for they feel that the value for the ... girls in even greater than for the ... older women, who, however, feel that ... the nursing class is one of the most ... beneficial things that has come their ... way. Combined with the expressions ... of appreciations is the name of Miss ... Alexander, whose personality has ... added greatly to the enjoyment and ... value of the instruction. Prior to ... the nursing class she was merely a ... name, now she is a dear friend who ... has a welcome in every home repre... sented in the hundred homes in the ... list.

"May God continue to bless you ... and give you strength to carry on, ... is the wish of the nursing class of ... Lakefield, whose final message is ... conveyed in the words of one of the ... sweetest songs of your native land ... 'Will ye no come back again'."

A registered member of the class ... who had been unable to take the ... course presented Miss Alexander with ... a box of spring flowers as a farewell ... token of affection.

SCRIBES INSPECT DURANT PLANT

(Continued from Page 1)

meetings were being held throughout the production season.

Frank B. Averill, factory manager, H. C. McCasland, resident engineer, Charles Edward purchasing agent, George Davis in charge of sales promotion and others were introduced and the trip through the plant was started.

The Cahhis Line.

This commenced at the beginning of the chassis line. The first operation was that of fabricating the steel chassis frame by means of compressed air machines which rivetted the rivets cold. It was explained that this method did away with the natural shrinkage that follows the rivetting of hot rivets. The cold rivets fills the hole in the frame with metal when it is clinched under a pressure of 20 to 25 tons, thus making the chassis frame as nearly as possible one sturdy piece.

The chassis frame when completed, started on the chassis line and gradually it seemed to gather together as if by magic the various units that go to make an automobile. The rear axle was put in position then the springs—all as the chassis moved slowly on the "chain" that inch by inch brought it nearer to completion. Fast, expert hands handled each operation and though it was done quickly there was no mistaking the fact that each operation received the utmost care and attention. Finally, after about 15 minutes, the chassis was completed to the point where it was ready to be enameled and go through the baking ovens.

Druing the period that the chassis were slowly turning through the ovens, a sub-assembly was going on apace. Various units were being installed on the Red Seal "L" head Continental motor so that when the chasses emerged from the enamel ovens, its motor was ready to be installed.

Compressed air hoists are used for all lifting and one of these handled the powerful motor as if it were a toy, picking it up quickly and lowering it gently to its position in the chassis. Expert hands soon had the motor bolted to the frame in a rubber mounting and as the job, completed to this point, continued its journey on the ever-mounting chain, the fenders and running boards, the steering wheel and radiator were added as were also the several "finishing touches" required in the construction of a Durant motor car.

This brought the completed chassis under what is called the "hatch" through which the Durant built Hayes-Hunt bodies are lowered but at this point the trip of inspection was halted, insofar as the chassis is concerned and was resumed in the body building plant.

Body Building Plant.

Of the half-million square feet of floor space that comprises the Durant plant, a goodly share is taken up by the body building department, which includes the Duco plant and the trim shop. The visitors started this part of their trip of inspection at the point where the hardwood frames are fashioned into a four-door sedan, two-door sedan, or coupe. This frame-work is put together in what are known as "jigs" which, in turn, hold the sections together while they are matched and joined. These "jigs" bind the framework while the glue sets and while heavy screws are driven into place by compressed air screw-drivers.

The wooden framework then slowly passes down the body line for its doors, and the metal work. Hundreds of hammers kept up a continual din as the workmen skillfully attached the metal to the frame and gradually automobile bodies came into being.

As they were finished, they were sent on to the Duco department where it appeared that unusual care was taken to see that each individual body received the utmost attention. Duco spray booths equipped with the most modern tools, were arranged in such a way as to permit the finest of workmanship with a minimum of waste motion. Still carried along a line or track, the bodies were sprayed and baked until finally they emerged from the last ovens in most attractive colors and ready for rubbing and a final coat.

The last operation, in the Duco department was the striping, and here it was again noticed that only the greatest care and the most skillful workmanship could possibly meet the demands of the factory inspectors.

A most unique, self-operating track system automatically forwarded the bodies, thus Ducoed, to the trim-shop where the glass was put in the windows, the electric wires, cables, etc., were installed, the handles put on the doors—and everything made ready for the upholstering. Quickly but nevertheless neatly and expertly, the finest of upholstering material was put into the bodies.

Battery of Machines.

On the right of this "line" there is a battery of electric sewing machines kept constantyl humming to keep the workme supplied with materials. It was one of the busiest spots in the whole plant.

Each body was thoroughly inspected before being passed and once passed it was ready to be lowered down the 'hatch" to the completed chassis at the end of the chassis line and at the point where the newspapermen halted their journey to see the bodies being built.

After watching this work from the upper floor the visitors went down to the chassis line again and there they certainly marvelled at the way in which the bodies were put on the chassis. Every move of the mechanics was the right move at the right time. The body was no sooner lowered than the whole car was automatically moved over a pit. Men with compressed air wrenches soon had the body fastened securely to the chassis and the whole car ready for the brake testing machine.

Brake Testing.

This is a most delicate piece of machinery for all its size. With its aid the mechanics are able to adjust the Bendix four wheel brakes with absolute accuracy—and then the car was ready for the final test department. This is the most critical department for every individual car must pass a most rigid inspection before it has this department's endorsation and it must have this approval before it can pass on to the shipping department. Each car is taken out of the plant and run for several miles. When the plant is in full production, upwards of 175 cars a day there is a continual stream of cars going and returning from a proving run. When any defects are found the car is turned into an another special department that corrects the condition and then the car must pass again through the final test before it is marked "O.K."

The Durant motor plant covers nearly 15 acres of ground and comprises a series of separate buildings, each of which is splendidly ventilated, well heated and having walls that are principally all windows. The working lines are all on the south side of the buildings so that the work is done in bright daylight much to the advantage of the product itself and the men engaged in this interesting work.

When the visit through the plant was over, the newspapermen expressed their delight at what they had seen and voiced their appreciation of the opportunities extended to them by the executives of the company of thus seeing for themselves "how Durant cars are built."

B.Y.P.U. OBSERVES ST. PATRICK'S DAY

Address By Rev. W. S. Edgar Given Gilmour Church Society.

The Gilmour Memorial B.Y.P.U. held a very enjoyable St. Patrick's social in the basement of the church on Monday evening, after the regular meeting of the society, which was conducted by Rev. W. S. Edgar whose subject was "Why join the Church."

The program was in charge of Miss Leila Sanderson, for which the members were divided into different families having typically Irish names in each group were pa, ma, and the baby, and in most cases the baby turned out to be the biggest person in the group.

Various competitions were entered into by the different groups such as the best Irish song, potato peeling race, etc. A prize was given for the most points. Refreshments were served at the close of the evening.

Brussels, Belgium, and Paris are to be connected by special motor highway.

WOMEN'S PAGE

PERSONALS

Excellent results have attended the labors of Mrs. A. J. Langford, in her ladies' Bible class, at St. Clare avenue United church, Toronto, of which her husband, Rev. A. J. Langford, formerly of Trinity United church in this city is the pastor. When Mrs. Langford took over the class on her arrival in Toronto, nearly two years ago, the membership was down to twenty. The attendance at the class now is usually in the neighborhood of 130 members. Last week the ladies of the class honored Mrs. Langford on the ocacsion of her birthday by a dinner served in the church banquet hall by two teams of the organization. A pleasing feature of the proceedings was the presentation to Mrs. Langford by the president on behalf of the class, of a framed picture of herself painted by L. S. Kimpton, the well known Toronto artist. At the dinner which was planned by the members as a surprise to Mrs. Langford, many ecomiums were passed upon her, and her influence for good in the community life. In conversation with The Examiner yesterday, Mrs. Langford declared that she and her husband were very happy in their Toronto charge, and had found a host of friends among the church people of the Queen City.

• • •

One of the prettiest of the many St. Patrick's teas which have been held during the past ten days took place yesterday afternoon and evening at the residence of Dr. and Mrs. J. A. Morgan, under the auspices of the Women"s Association of Murray" street church. Mrs. Morgan was assisted in receiving by Mrs. Bertram Jackson, president of the society, and Mrs. J. H. Sutcliffe. Mrs. D. A. Loomis officiated as treasurer. A sale of home-made cooking was in charge of Mrs. R. G. Gavine, Mrs. H. H. Tewsley, and Mrs. F. M. Somerville. The ladies were ushered into the tea room by Mrs. W. D. Scott and Miss Stratton. Tea was poured during the afternoon by Mrs. V. Eastwood, Senior, and Mrs. W. R. Breyfogle, and coffee was poured in the evening by Mrs. J. Moulton and Mrs. Robert Scott. Tearoom assistants were Mrs. N. Barrie, Mrs. G. P. Edwards, Mrs. J. Wearing, Mrs. C. Lapp, and Miss Mary Stratton. In the evening, assistants were Mr. G. Post and the Misses Mildred Irons, Clara Doughty, Elizabeth Webber, Isabel Scott and Mary Scott. A very enjoyable program,in charge of Mrs. C. B. Westbrooke and Mrs. H. H. Graham, was given in the afternoon and evening, and included songs by Mrs. J. Custance, Miss Helen Barrie; Rev. J. H. Sutcliffe and Dr. J. S. Graham; piano solo numbers by the Misses Mildred Hetherington, Miriam Purdy, and Elizabeth Webber, and a banjo and harmonica duet by Miss Margaret Eastwood and Mr. H. H. Graham, also a reading by Mr. C. B. Westbrook. Accompaniments were played by Mrs. J. S. Graham and Miss Frances Routley. The decorations of the rooms and arrangement of the tea table were especially attractive. The reception room had vases and bowls of hyacinths and daffodils and the home-made cooking table was covered with a white cloth, fringed with a row of large green shamrocks. The tea room was charming and was arranged by Mrs. Eastwood. The table had a large oval cloth of Italian cutwork and filet and was centred by a green basket filled with white tulips, ferns and white narcissus, with butterflies hovering over the blossoms. The basket was framed in white tulle which had a circular ring of tiny dancing Irish lads and lasses. At either end of the table stood a figurine in Irish china, depicting a colleen and her swain. Green baskets for mints and green crystal service plates were used. The overhead electrolier was shaded with a design in cutout shamrocks, while the windows and buffet were banked with artificial Irish moss, in which Irish dancing figures were placed. On the buffet was a tall silver basket filled with daffodils.

• • •

Mrs. Jack Tremaine, Mrs. Gordon Puffer, and Mrs. W. Barringer are spending a few days with Toronto friends.

• • •

Mrs. W. Terrace is attending the meeting of the Grand Orange Lodge in Lindsay.

• • •

Mrs. Laura Westran and Miss Florence Westran of Orillia and Miss Ella Smith of Lorneville were in the city for the Westran-Stevens wedding.

• • •

Mrs. Fred Cox is celebrating a birthday anniversary to-day.

• • •

Mrs. F. Millard, Worthy Mistress of Vimy Ridge Lodge, Mrs. G. Foster, Mrs. L. Campbell and Mrs. E. Delong left this morning for Lindsay, to attend the meeting there of the Grand Lodge.

• • •

Earl Kearns of 111 Stewart Street was host at a birthday dinner on Sunday, given to a number of his young men friends. The table decorations were carried out with yellow daffodils and yellow candles, and the evening was spent in the enjoyment of music, with Mr. A. Clark at the piano. The guests were E. Vincent, A. Clark, J. Mitchell, J. Edwards, E. Hurtubise, F. Elcombe, B. Craw and H. Kearns.

• • •

Mrs. Wilmot Scott of Gouverneur, N.Y., and Mrs. Hartley of Toronto were week-end guests of Mrs. E. Dormer, Water Street.

• • •

At the conclusion of the annual meeting of the Ladies' Curling Club, the members were entertained at tea at the home of Mrs. W. Comstock, convenor of the social committee. The tea table was centred attractively with pink tulips. Tea was poured by the retiring president, Miss Nina Davidson, assisted by Mrs. J. A. Robinson, Mrs. J. F. Strickland, Mrs. H. W. Darcy, Mrs. C. Graham, Mrs. H. Beal and Miss L. Greene.

• • •

Mrs. J. W. Draper and little son Arthur, of North Cobalt, are guests of the former's sister, Mrs. E. Dormer, Water Street, for a few weeks.

• • •

On Monday evening, March 19, a dinner and miscellaneous shower was given by the immediate relatives at the home of Mr. and Mrs. R. C. Heard, 891 Water Street, in honor of their second daughter, Pauline, whose marriage takes places in the near future. Numerous gifts of beauty and value were received by the bride-elect. The entertainment of the evening was music and games.

• • •

Miss E. Martin of 253 Dalhousie Street, was hostess last evening at a euchre party, when four tables of cards were played, the prizes being won by Mrs. F. Shurety and Mr. E. Freeman, with consolation awards to Mrs. Trennum and Mr. W. Anderson. At the conclusion of the games dainty refreshments were served. Among those present were: Mr. and Mrs. E. Freeman, Mr. and Mrs. W. Terrace, Mr. and Mrs. F. Shurety, Mesdames W. Head, E. Martin, Anderson, E. Barnes, Trennum, C. Martin, the Misses Taylor, Pattison, A. Martin, H. Freeman, M. Greenwood and Messrs. Greenwood, Matthews, Tremain and W. Martin.

• • •

Mrs. T. Sadler of Lindsay is staying at the Traymore, Atlantic City.

• • •

Mr. George Byram of Oberon, Manitoba, and Miss Ethel Byram of Otonabee spent the week-end with their cousin, James Nelson, Mark Street.

• • •

Mrs. Charles Collins and little daughter Joy left on Tuesday afternoon for their home in Sault Ste. Marie, Ontario, after spending the past month with Mrs. Collins' parents, Mr. and Mrs. Fred Griffin, 141 London Street.

• • •

Mrs E. F. Atkinson is visiting her sisters, the Misses Russell of Albert street, Belleville, for a few days.

• • •

Mrs. Donald Loucks, Fleming place, entertained at a bridge and kitchen shower last evening for Miss Sara Solitt, whose marriage takes place this week.

• • •

Mr. and Mrs. Read have returned from Toronto, where they visited their daughter, Mrs. W. E. Bastedo.

• • •

Mr. J. A. Stewart, new manager of the Capitol Theatre, arrived here from Toronto yesterday and assumes his new duties this week. Mr. Stewart has been associated with the Paramount Corporation for the past eight years. Mr. J. D. Fletcher, the efficient manager of the theatre for the past two years, is taking over his new position as secretary-treasurer of the Peterborough Breweries, Limited.

• • •

Mrs. Sid Johnston, of Lindsay, is spending the day with Mr. and Mrs. G. W. Johnston at 528 Weller Street.

• • •

Mrs. Aiden Moore of Frank Street has received word that her niece, Miss Brenda Mackay of Blackpool, England, won the Mayoral essay competition in her city and will have her picture placed in her school.

• • •

Mr. and Mrs. Harry Brown of Springville were hosts at a pleasant gathering on Monday evening, when about ninety of their friends and neighbors visited their home to give them a farewell party and to present them with a handsome reed armchair, electric toaster, and electric iron, and a box of candy for the children. The teacher and pupils of Elmdale School also presented Vivian with a manicure set and Archie with a pair of hockey skates. The presentations were made by Mr. Owen Murray and Mr. Harold Ball, and the address was read by Mr. Walter Bowles. A suitable acknowledgment was made by Mr. Brown. Brief speeches were given by Rev. A. H. McConnachie and Mr. S. S. Staples. The programme included vocal solos by Miss Daisy Murray and Mr. Bruce Herron. A sumptuous repast was served, followed by an evening of cards and dancing, for which excellent music was supplied by Mesdames Brown and Reynolds and Mr. W. A. Reynolds. Mr. and Mrs. Harry Brown and family are moving to Peterborough, where they will reside.

• • •

Miss Nita Davis has returned home from Virginia to visit her parents for a week. She is returning to New York where she has been engaged for the summer months in the 'Richie Barree Players" stock company. Miss Miss Jessie Hodgson is continuing on till May with the 'Bringing up Father' Company. She will join her mother later for a vacation in the South.

• • •

On Monday evening a party was held at the home of Mrs. A. Cotton, 485 Patterson street, on the occasion of her birthday. About 18 guests sat down to a table decorated with shamrocks, daffodils and green foliage. After a very enjoyable supper, which was served by her daughters, Mrs. Gaskin and Miss Annie Cotton, Mr. George Butcher proposed the health of the hostess, which was responded to by all singing "For she's a Jolly Good Fellow." Harold Farr then proposed the toast to Mr. and Mrs. Albert Lee, who were celebrating a 7th wedding anniversary, to which Mr. Lee responded. During the evening there were several vocal solos by Mr. Lee, played by Mrs. W. Warman who also furnished the music for the dancing which took place later in the evening. Mrs. Cotton received many presents and good wishes from her friends, including some lovely flowers and plants. Among those present were: Mr. and Mrs. John Butcher Mr. and Mrs. Albert Lee and son, Gordon, Mr. and Mrs. Arthur Halliday, Mrs. Warman and little daughter, Betty, the Misses Mary Butcher, Ida Eagleson, Mabel Brown and Messrs. George Butcher, Neil Clarke, Bill Gaskin and Harold Farr.

Evening Examiner Fashions

Child's Pajamas

The pajamas shown here are quite simply fashioned and are a comfortable style. There is a drop-seat, center-front closing, round collar or applied band, patch pocket and long or short sleeves. Sizes 2, 4, 6, 8, 10 and 12 years. Size 4 requires 2¼ yards 32-inch, or 2 yards 36-inch material. Price 25 cents the pattern.

Home sewing brings nice clothes within the reach of all, and to follow the mode is delightful when it can be done so easily and economically by following the styles pictured in our new Fashion Book. A chart accompanying each pattern shows the material as it appears when cut out. Every detail is explained so that the inexperienced sewer can make without difficulty an attractive dress. Price of the book 10 cents the copy.

Pattern Purchase Coupon

Address Fashion Department, Evening Examiner

No..... Street.....

Name .....

Pattern No..... Size.....

Town .....

Province .....

Amount Enclosed .....

Price 25 Cents Each—Coin Preferred

DRESS
By MARY MARSHALL

The newest parasols are sold with scarfs to match. These are of ecru lace run with gold thread and combined with navy-blue chiffon.

When umbrellas first came into use in the Occident they were regarded as a decidedly feminine fashion. And apparently that opinion still prevails in some quarters. If you have ever observed the campus of a co-educational college on a rainy day you have seen that the umbrellas—colored umbrellas with colored raincoats to match—are carried only by members of the fair sex. Still, looking at the umbrella situation by and large, they are very nearly as masculine as they are feminine.

But parasols are different. It is only under the burning glare of a tropical sun that the Occidental male cares to be seen carrying a sunshade. Parasols are as feminine as fans or bracelets or earrings. And now that more feminine fashions have been revived—the parasol assumes importance.

A really new idea in the way of sunshades is the sports parasol. These are made of printed linen or silk with short ferrules and substantial handles usually of wood. At Palm Beach and other resorts parasols of this sort have been carried as the final touch to the smart sports ensemble, the parasol always taking up the color scheme or decorative note of some other accessory of the costume. Sometimes parasols are sold with matching accessories—as a scarf, a handbag, a hat or even a sports jacket.

Broad-brimmed hats have been seen at the resorts and the prediction has been made that they will be revived to a great extent for summer, but at some of the resorts where fashionable French women congregated for the late winter weeks the parasol appeared to put the wide brimmed hat entirely in eclipse. Little light-weight, close-fitting hats—of the sort that might be called bonnets—were worn on the beaches and during the sunny hours of the day and with them parasols matching or in harmony, which made a brim of any sort entirely unnecessary.

The complete warm-weather-wardrobe has parasols of many sorts—and for more elaborate afternoon wear those of lace take preeminence.

CIRCULAR THEME.

Skirts, capes and collars show the circular theme this spring. A lemon colored suit has a cape back on a tailored coat that is removable.

DOTTED FAILLE.

Black faille, of luscious softness, with a tiny silver dot in it, is the material in an ensemble topped with a silver fox neckpiece.

DANGER

Your tongue is the best barometer of your physical condition. Look at it every morning before breakfast. If it is coated with white, yellow or brown coloring, and does not have a clean red appearance you are constipated and not well.

Heed Its Warning

Constipation causes more ailments than all other diseases, and is the result of not having a daily bowel movement. Sick-headache, indigestion, biliousness and sallow complexion follow. Ask your druggist for a 25c red paper package of CARTER'S LITTLE LIVER PILLS "Safe Laxative". Take a dose to-night and continue one pill after each meal. Don't stop—until your tongue is clean. You will be surprised at the tonic effect this doctor's formula will have on you.

CARTER'S LITTLE LIVER PILLS

Uncle Wiggily
By HOWARD R. GARIS

To-day's Bedtime Story

(Copyright, 1928, McClure Syndicate.)

UNCLE WIGGILY AND THE MACARONI

"Keep close to me now! Don't get separated! We must keep close together!" called Uncle Wiggily to Baby Bunty and little Vallie, the new rabbit child. The three bunnies were flying through the air, toward their hollow stump bungalow home, they hoped, but they could not be sure.

For many things had happened since they started traveling and as Baby Bunty looked down and saw something strange on the earth below the little rabbit girl became more and more certain that another adventure was going to happen them.

"Oh, look!" called Bunty, pointing down with one paw. With the other paw she held fast to Uncle Wiggily for she did not want to lose him.

"What is it?" asked Vallie, who was holding to Mr. Longears with both her little paws.

"Look at the people down there!" went on Bunty, still pointing. "They are hanging a lot of white shoe strings out on their porch railings to dry. How funny!"

"Hello!" exclaimed this strange rabbit.

Uncle Wiggily was saying again "Keep together now! Don't get separated. Don't get lost. If we lose each other high up here in the air there's no telling when we may find each other again! Keep together!"

But he stopped saying this long enough to look down and when he saw what Bunty and Vallie were looking at he sort of twinkled his pink nose and went on

"Well, I might have expected it. I didn't think that Dutch cow tossed us half far enough on her horns. I might have expected it!"

"Expected what, Unkie Wig?" asked Baby Bunty snuggling up as close as she could to the bunny gentleman while she floated along through the air.

"I might have expected that one toss would never send us all the way home from Holland," went on Mr. Longears. "We're going to land, I think," and he looked down again. "Yes," he continued, "we're much nearer the ground than we were."

"What land is it?" asked Vallie, who had come to Uncle Wiggily in a basket on Valentine's Day. "And what are all those funny things like white shoestrings hanging all over?"

Before Uncle Wiggily could answer, all of a sudden he and Bunty and Vallie fell gently down into a field, right in the midst of a lot of soft, dangling strings of what seemed to be dough, or flour paste, and the rabbit gentleman, who became all tangled in these "white shoestrings," as Bunty spoke of them—Uncle Wiggily suddenly cried

"Macaroni!"

"What's that?" exclaimed Vallie who had also become tangled in the white strings. "Is he talking Dutch?"

"That's Italian," chuckled Mr. Longears who wasn't much hurt by his fall. "We have landed in Italy and what Bunty thought were white shoestrings hanging on porch railings are strings of macaroni."

"What's macaroni?" asked Bunty. "I mean what's it for?"

"To eat," answered Uncle Wiggily. "I'll tell you about it in a minute." He began to untangle himself from the half dried strings of flour and egg paste and then, through the field into which the three traveling bunnies had fallen came hopping another rabbit gentleman, wearing a black hat, with green rooster feathers on it.

"Hello!" exclaimed this strange rabbit and though he spoke Italian, Uncle Wiggily seemed to understand it. "Who are you, where did you come from and where are you going?"

"I am Uncle Wiggily," answered Mr. Longears, and he told who Bunty and Vallie were, adding "We traveled to Holland on a runaway kite we were flying in the March wind. After seeing many sights in Holland a Dutch cow kindly offered to toss us home through the air. So she tossed us with her horns and we were flying along nicely, hoping soon to be home in my hollow stump bungalow when, all of a sudden, Bunty looked down and saw something queer."

"It was this macaroni," explained Baby Bunty, untangling a long string from around her neck. "And I'll tell the world it's queer!"

"Oh, you shouldn't use slang!" whispered Vallie. But Uncle Wiggily was explaining to the Italian rabbit how the three travelers dropped down out of the air, the cow not having tossed them far enough to send them back home when, all of a sudden, the Italian rabbit whispered

"Quiet, if you please! Listen!"

So they all listened, standing there in the midst of the macaroni field and they heard some sweet music being played. At the same time the macaroni which was hung in many rows on long lines of fences, began to shake as if the wind was blowing it. But there was no wind.

"Here they come!" said the Italian rabbit. And what happened next you shall hear tomorrow, when the story will be about Uncle Wiggily and the accordion—that is if the wind doesn't blow, through the keyhold and tickle the back of the rocking chair.

YELLOW GOWN.

Stunning is a yellow satin evening gown for spring with a long side drapery and a wide belt of the satin edged with gold braid.

NEW TAILLEURS.

The tailleurs for spring are softly chic, in their fine hand-tailoring. Kashine tweed in fushcia fashions, one with a two-button coat and peaked lapels.

Who Wrote This?

(Copyright, 1928, McClure Syndicate.)

1. "Knowledge is of two kinds. We know a subject ourselves, or we know where we can find information upon it."
2. "Who breathes must suffer, and who thinks must mourn;
   And who alone is blessed who ne'er was born."
3. "Pedantry consists in the use of words unsuitable to the time, place and company."
4. "He who binds his soul to knowledge steals the key of heaven."
5. "How blest is he who crowns in shades like these,
   A youth of labour with an age of ease."
6. "Mend when thou canst; be better at thy leisure."
7. "The God who gave us life gave us liberty at the same time."
8. "Mysterious love, uncertain treasure,
   Hast thou more of pain or pleasure!"

Answers to to-day's questions 1, Samuel Johnson; 2, Matthew Prior; 3, S. T. Coleridge; 4, N. P. Willis; 5, Oliver Goldsmith; 6, Shakespeare; 7, Thomas Jefferson; 8, Joseph Addison.

FLOWER TOQUE.

Four large velvet flowers resembling the thorn-apple blossoms entirely face a catawba silk jersey toque. All four flowers take different purply-red tones.

Perspiration Odour such "bad form" and now so unnecessary

Perspiration is natural . . . . even healthful, but the odour is as unnecessary as it is subtle and offensive.

Winter and summer, Lifebuoy Soap used for hands, face and bath offers sure, pleasant protection from the social error of perspiration odour.

Why not change to Lifebuoy? Now millions of people keep the pores and skin safely sweet and clean, from bath to bath, the Lifebuoy way.

Lever Brothers Limited, Toronto

LIFEBUOY HEALTH SOAP

Purifies and Protects

Campbellford

CAMPBELLFORD, March 21. — Mr. William Dinwoodie, Haileybury, is visiting his parents, Mr. and Mrs. Fred Dinwoodie, Rear street.

The Rev. James Grier is attending the meeting of the Synod in Toronto. Mrs. Grier, Master Rodson and Miss Betty Grier accompanied Mr. Grier.

Dr. Scott, who was injured a few weeks ago in a level crossing accident, is making excellent progress. He is able now to sit up for about an hour each day. It will be a matter of approximately two weeks before he is able to resume his practice, however.

Rat Attacks Baby.

CAMDEN, N.J., March 20 (Canadian Press). — Five-weeks-old Baby Long is in hospital with his nose bitten off and severe lacerations of scalp and head after being attacked by a large rat.

PERTUSSIN soothes SMOKER'S COUGH safely

"See Us and See Better"

Don't Disregard

The first warning that your eyes are not right. Have them examined and save future trouble. We give you service on your glasses.

W. H. LACEY, Optometrist
410 GEORGE STREET
(Opp. Examiner Office)
'Phone 1160 — 1064J for Evening Appointment.

Housekeepers Sale

THURSDAY, FRIDAY, SATURDAY

Three more days in which to procure your spring cleaning supplies at prices that mean a substantial saving.

Housecleaning Specials

FLOOR WAX
Johnson's, ½ lb. 39c
1 lb. 63c
Boulton's, 1 lb. 43c
Floor Waxer and Polisher, $2.79
Electric Floor Polisher for Rent—Per hour 25c
Per day $1.50
Corn Brooms, 33c and 53c
Dust Pans ....13c and 21c
Carpet Beaters 17c
Scrub Pails 33c
Scrub Brushes, 13c and 21c
Mop Cloths 22c
Sponges 21c
Flaxseed Oil Soap, lb. ..21c
Chlorinated Lime 11c
Sani-Flush 31c
Toilet Bowl Brushes ...27c
Rubber Stair Mats, complete with Brass Nosing ...29c

WASH BOARDS
Baby Zinc 23c
Large Zinc 39c
Glass 59c

ELECTRIC BULBS
Plain Tungsten, 25, 40 and 60-watt, each 23c
or .....4 for 83c
Westinghouse Inside Frosted—25 and 40-watt..30c
60-watt 33c
100-watt 50c

LIQUID VENEER MOPS
Jiffy Mops 59c
Victory Mops $1.09
Champion Mops $1.59
Liquid Veneer Mop Polish—
4-oz. bottle 17c
12-oz. bottle 31c
Sun Cedar Polish 21c
Sun Metal Polish ..13c, 29c
"Vol Peek" Polishing Cloths for silver and nickel ware, each 31c
Household Oil, handy can, 19c
Staon Stove Polish—
Paste, per tin 13c
Liquid, per bottle ...19c
Wire Soap Dishes 12c
Sink and Vegetable Brushes, 13c
Shoe Brushes ..19c and 29c
Blacking Daubers 14c
Whiting, 7 lbs. for 25c
Whitewash Brushes, 22c and 37c

ALABASTINE
The modern wall coating—
2½-lb. pkg. 40c
5-lb. pkg. 75c

LIONOIL FLOOR ENAMEL
Pints 69c
Quarts $1.29
Half gallons $2.39

PAINT BRUSHES
23c, 34c, 49c, 63c

BROWNS' HARDWARE

PHONE 532 171 SIMCOE STREET WE DELIVER

"Buy at Browns' and Bank the Balance"

RHEUMATISM need not torture YOU!

Ask your druggist for a bottle of Gallagher's Kidney Remedy .. the same famous Herbal Medicine that James Gallagher so skilfully prepared in Dummer Township over fifty years ago.

Gallagher's Kidney Remedy draws its healing power direct from Nature's own sources—healthful Herbs. It has done wonders in conquering Rheumatism—even the most stubborn cases. People crippled so that they could not work, or even get out of bed, have taken Gallagher's Kidney Remedy and got well.

Mrs. W. E. Manchester, 598 O'Connor Street, Ottawa, is one. She says: "I had Rheumatism which turned to Neuritis. My work was drudgery. I took two bottles each of your Kidney Remedy and Blood Purifier. The Neuritis is now gone ... thanks to the Gallagher Remedies."

And from Longford Mills, Ontario, Mrs. J. C. Wylie writes: "I was so badly crippled with Rheumatism I couldn't walk.... I am now completely well. I strongly advise any person laid up with such ailments to try the Gallagher Remedies."

Gallagher's Kidney Remedy is prepared solely from Herbs. No mineral drugs. It will relieve Inflammation of the Kidneys, Bladder or Urinary Organs, Catarrh of the Bladder, Irritation of the Kidneys and Bladder, Dropsical Swellings, Incontinence or Over Continence. 50 years used. Never before sold by druggists. Get a bottle at your druggist's. Gallagher Remedies, Limited, Peterborough, Ont.

GALLAGHER'S KIDNEY REMEDY

One of the famous Gallagher Herbal Household Remedies 5

Pinnacles of Perfection

Complete all-round excellence earned for Moffats Electric Ranges the title of Pinnacles of Perfection, and the Gold Medal of the New Zealand and South Seas International Exhibition at Dunedin.

MOFFATS, LIMITED — WESTON, ONTARIO

Over 85,000 in daily use throughout the World

MOFFATS
Gold Medal Electric Range

FAIR WARNING TO PETERBOROUGH AND VICINITY THAT WILL BE A BARGAI CASTED FOR MONTHS AND MONTHS

M. FINE, 427 GEORGE

$25,000.00 STOCK OF LADIES' AND

Turned Over To M. J. Garvey,

COMPLETE CLOSING

M. FINE'S LEASE EXPIRES, AND AS WE CANNOT GET A RENEWAL, WE MUST SACRIFICE THIS $25,000.00 STOCK OF LADIES' READY-TO-WEAR, HOSIERY, DRESSES, MILLINERY, SUITS, MEN'S SUITS, AND FURNISHING, HOUSE FURNISHING AND BEDDING IN THE SHORTEST TIME POSSIBLE. THEREFORE THIS HIGH QUALITY STOCK HAS BEEN TURNED OVER TO M. J. GARVEY, RETAIL STOCK BROKER, TORONTO, ONT., WITHOUT RESTRICTION OR RESERVE. EVERYTHING MUST BE AND WILL BE SOLD. YOU MAY HAVE BEEN TO A GOOD MANY SALES IN THE PAST, BUT THIS ONE WILL SURPASS ANYTHING EVER ATTEMPTED IN PETERBOROUGH. ALL OUR NEW SPRING GOODS INCLUDED. COME EXPECTING GREAT BARGAINS. YOU WILL GET THEM.

Ladies' Silk and Crepe Dresses

Regular $12.00 and $14.00
Going at

$7.98

Men's Windbreakers

Reg. $5.00. Going at

$2.75

PULLOVERS

-All Wool
Reg. $2.50. Sale Price

98c

DON'T MISS THIS

Ladies' Dresses

LADIES' DRESSES—Ginghams and Voiles
Ranging to $5.00. Clearing at

98c

Ladies' Fancy Kimonas

Reg. $5.00. Going at

$1.49

Dresses

100 New Ladies' Spring Dresses in Crepes, Satins, etc. Beautiful models. Just what you are looking for Easter. Out they go at below cost price. Now

$12.98

COATS

Ladies' New Spring Coats. All the latest New York models. Just in for Easter. This is one great opportunity for you to save money. See these coats at this price. Going at.

$9.98
$12.98

TODAY'S ONE GREAT VALUE EVENT

Open To The Public on

THURSDAY

March 22nd to 28th

At Nine o'clock sharp

EVERY ARTICLE MARKED AND ON SALE OPENING DAY. NO RESERVES. GET YOUR CHOICE EARLY IN THE DAY.

DON'T MISS THIS — *LADIES' HATS* — *All Shades and Sizes Going at 10c Each* — **10c**

MEN'S FLEECE-LINED UNDERWEAR — *Reg. $1.00 per Garment Going at* — **69c**

A SALE WITH A REASON—Not an excuse. This is a genuine closing out sale. We have no other alternative left. We leave you to be the judge. Price alone will tell the story. We must sell all—and we will. Remember, this event will only continue for 10 days. Then your great chance to save will be gone.

M. FINE, 427 GEORGE STREET, PETERBOROUGH

*REVELATION AND A STORE WIDE SELLING SENSATION THAT WILL BE BROAD-
O COME. ACT QUICK AND REALIZE.*

ST. PETERBOROUGH
MEN'S READY-TO-WEAR, ETC.
Retail Stock Broker, Toronto, Ont.

-OUT SALE
All That Will Be Left is the Bare Walls

Come Now and Regret Later. Read Every Item!

500 Ladies Hats
All the Latest Styles and Shades
Reg. $6.00. Going at
$1.95 to $2.95

LADIES' AND GENTS'
Raincoats
All Shades
Reg. up to $10.00
Going at
$2.98
Don't Miss This

Men's Suits & O'Coats
All Sizes and Styles
REDUCED
50%

LADIES' GLOVES
A large assortment
5c per Pair

LADIES' SILK AND LISLE HOSE AT 15c

CHILDREN'S HOSE, 19c

CHILDREN'S FLEECE-LINED BLOOMERS, 35c

Ladies' Winter Coats
Reg. $35.00. Clearing at
$9.98
Children's Dresses
All-Wool Flannel
Reg. $4.50 for
$2.25

Ladies' Umbrellas
This is a Rare Bargain.
Reg. $1.75
Must be Sold at
98c

BOYS' REEFERS
Ranging from $2.49 to
$3.98

BOYS' FOUR-PIECE SUITS
All Sizes. Up to $15.00.
Sale Price
$8.98 $9.98

LAYER FELT MATTRESS
Reg. $12.00
Sale Price,
$6.98

ALSO SAGLESS SPRINGS
$3.98
All New.

MEN'S UNION SUITS
Reg. $2.00
Going while they last, $1.29

Men's Collars . . . 4 for 25c

Men's Silk Sox, pair . . . 15c

Men's Cotton Sox, 2 pair for 25c

Men's Garters, pair . . . 10c

Mattresses
We have a large number of well filled Mattresses, new goods, that we bought for Spring. Every one will be sold at this low price.
Reg. $8.50. Going at
$5.45

Simmons Bed, Spring and Mattress
Complete. Don't Miss This.
Must be Sold. Sacrificing at
$17.98

EXTRAS WANTED
Salesgirls, Salesmen, Cashiers, Parcels Wrappers, at once. Apply to M. J. Garvey at Store.

LOOK FOR SALE SIGNS AND BE SURE YOU COME EARLY

M. FINE, 427 GEORGE STREET

FOURTH PETERBORO' TROOP.

The meeting opened with flag break followed by inspection in front of the corners. The patrol boxes were inspected.

Fred G. McNeely, president of the boys' hobby show, came down to see the troop. Mr. McNeely talked to the Scouts for awhile, telling them about the hobby show. He gave everyone in the troop an exhibit list and some tickets. In the Scoutcraft department Mr. McNeely wishes to see a large number of exhibits in section 7, a map of a good hike in the vicinity of Peterborough.

The talk was followed by a session of tub tilting. One of the Kangaroos defeated the winner of most of the other 'heats', a Crow.

The instruction periods were held in the corners under the P. L.'s. A verbal message was read out by the S. M. As there was not time at the end of the meeting the message will be received next week.

The council fire was then prepared. 'O Canada' opened the council fire, followed by a number of other songs. Mr. Corbett read a story to the troop. Excitement ran high as the points were added up. The Kangaroos are now hopping along in the lead again. The Kangaroos have 173½, the Owls 172, and the Crows 155½. Norman Orbell was invested into the troop this week and is now a member of the Owl patrol. Ronald Asquith passed his second class cooking on a hike held a week or so ago. Gordon Hardie passed his service test.

Each Scout is to bring a kazoo, a mouth organ or a uke for the council fire next week.

Any Scout wishing information about the Scoutcraft or camp craft department of the hobby show may ask the directors, Jack Heffernan or Garry Johnston.

FEARS WOOD SHORTAGE.

Lumberman Says Logs Cannot Be Removed From the Woods.

TORONTO, March 21.—(Canadian Press).—A shortage of soft wood in Ontario this summer was predicted by H. Boultbee of the Canadian Lumbermen's Association, who declared logging conditions in some sections were the worst in thirty years, referring to impassible roadway conditions which prevented the removal of many logs from the woods.

Norwood

NORWOOD, March 21. — Mr. and Mrs. F. M. Grover have returned from Toronto.

Mrs. R. S. Fennell, who have been visiting friends here has returned to her home in Thomasburg.

Miss Elva Portway, of Toronto, is visiting her parents, Mr. and Mrs. William Portway.

Mrs. H. H. Pife has returned from an extended visit in Toronto with her daughter, Mrs. Morton.

Miss Lillian Hugill has returned to Toronto.

Mrs. B. Eyres, who has been visiting her parents, Mr. and Mrs. E. J. Laing, has returned to her home in Jerseyville.

Mrs. Garfield Crow, of Warsaw, was the guest of her mother, Mrs. Beamish, last week.

Mrs. E. C. Squire has returned from visiting friends in Toronto.

Miss Sarah Nelson is visiting her sister at Gooderham.

Mrs. Richardson, of Lakefield, has been visiting her sister, Mrs. W. Andrews.

Miss Ruth Wildman, of Toronto is visiting at her home here

Mr. William Parker, of Peterboro, spent the week-end at home of Mr. John Stark.

Mrs. A. G. McDermott has gone to Toronto, owing to the death of her father, Mr. Fox, of that city. Mr. Fox, who has been in poor health for some time, died very suddenly early Monday morning. He had visited his daughter here several times and was very much liked by all who met him.

Havelock

HAVELOCK, March 21.—Messers. Isaac Barlow and Richard Sanderson are in Lindsay attending as delegates the Grand Black Chapter and Grand L. O. L. of Ontario East.

Mr. Marchall Knox has leased the trapping rights on the farm of Peoples Brothers, in Belmont, in preparation for the spring trapping.

Mrs. E. J. Matheson is visiting her daughter, Mrs. McLean, in Trenton.

Mrs. Anderson is the guest of relatives in Toronto.

Miss Winnifred Weymark, who was injured some five weeks ago, while on her way to school and later suffered an attack of blood poison, is able to resume her school duties.

Mrs. L. Cuthbertson spent the week-end in Sulphide.

Mr. Lorne Jack is visiting friends in Toronto.

Mrs. Donald Wright, of Peterboro, is the guest of Mrs. T. Wright.

The many friends of Mrs. Joseph Harrison will be pleased to hear that he is recovering from the very severe illness which has confined him to his bed for the past three weeks.

Mr. F. Voyer Sr., was stricken with a stroke about a week ago, and is still very ill.

DEFENCE COUNSEL PREPARING MOTIONS

Will Not Be Able To Proceed in Currie Action Until Next Week.

TORONTO, March 21.—(Canadian Press).—Frank Regan, barrister, yesterday stated that he would not be able to proceed until possibly some time next week with motions for General Currie to answer certain questions in connection with his fifty thousand dollar libel suit against the Port Hope Guide and W. T. R. Preston, for whom Regan is acting. The motions will be entered either at Cobourg or here.

DEVOTIONAL PAPER IS GIVEN TO LEAGUE

Miss Grace Orr Takes Charge of Meeting at Hastings.

HASTINGS, March 21. — Miss Grace Orr had charge of the devotional period at the Young People's weekly meeting, with the topic, "What it means to be a Christian" by Mrs. Johnston. The following program was given: Scriptural reading, Miss Elsie Jolley, vocal solo, Miss Mae Huycke, reading "Choosing a Life's work" by Miss Thelma Richardson, vocal duet Mrs. L. E. Kelley and Miss Winnie Huyke; reading "What are the real values of Church membership" by Mrs. Albert Brooks, reading Martin Rusaw, "Johnnie had a good forgetter," vocal solo Mrs. Malcolm Baker; reading, " A dark cloud with a silver lining." Miss Jean McKee; adress, Rev. Mr. Hie; adress, W. R. Atkinson, of Campbellford.

Forsonals.

Mr. and Mrs. E. Hazelwood spent the week-end visiting friends in Omemee.

Mr. John Lynn, of Peterboro, was in town on Monday renewing old acquaintances.

Miss Jean McDonald, of Peterboro Normal School spent the week-end at the home here.

Mr. William Wills, of Cobourg, is the guest of Mr. and Mrs. William Warner.

Mrs. H. Tink, of Hampton, is the guest of Mrs. E. Wilcox.

Mr. and Mrs. Gordon Faux, spent Saturday in Campbellford.

Mrs. T. Huyke and Mrs. Small are spending a few days in Cobourg, where they are taking medical treatment.

Mr. and Mrs. W. R. Atkinson, of Campbellford, spent Monday with Rev. A. C. and Mrs. Hie.

Mr. Everette Fairman spent Saturday in Campbellford.

Mrs. Joseph Gould, Sr., held a sale of household furniture on Saturday, and left on Monday for Detroit, where she has taken up residence.

Owing to a break in the machinery of the Tannery Power House, a large part of the plant was not in operation on Monday forenoon.

Warkworth

WARKWORTH, March 21.— Miss Nellie Liscombe and mother, of Norwood, are visiting Mrs. John Greenly.

Mrs. O. B. Phillips has returned after spending the past week with her sister, Mrs. L. Venters, of Lindsay.

Miss Mary Phillips, of Lonsdale, spent the week-end with her father, Mr. A. Phillips.

Mr. and Mrs. Harry Would, and Gordon, of Toronto, spent the week-end with the latter's parents, Mr. and Mrs. James McVety.

Cavan

CAVAN, March 21.—Mrs. Mary Nill received a telegram from Regina, notifying her of the death of her sister, Mrs. Campbell. The body was brought east for burial at Norwood.

Mrs. Albert Elliott is spending the week-end with her daughter, Mrs. Sidney Hutchinson of Norwood.

Mrs. J. C. Swain is visiting her son Clarke, in Toronto.

Mr. and Mrs. Albert Eagleston of Coldsprings are guests of the latter's sister, Mrs. Mary Nill.

Mrs. Robert Morrison has returned to her home in Alberta after a three months' visit with friends here.

Mr. Harry Tinney was a visitor to Toronto last week.

Mr. and Mrs. Card of Bancroft are guests of the former's brother, Mr. Wellington Card, of Cavan Station.

Mr. Walter Widdis has sold his farm to Mr. Moore of Port Hope.

Defends Reputation Before Commission

CHICAGO, March 21 (Canadian Press). — Dave Shade, the San Francisco middleweight, defended his reputation as a boxer before the Illinois State Athletic Commission yesterday.

Shade was ordered to explain what appeared to be an unsatisfactory showing in his match with Del Fontaine, of Winnipeg, claimant of the Canadian middleweight title on Monday night. Members of the Commission believed Shade might have finished his opponent, with the result that payment of his purse was held up.

The coast boxer, however, convinced the Commissioners that in his last 88 bouts he had only succeeded in knocking out two opponents; that he did not grant Fontaine favors, and that he gave his best efforts.

After questioning Fontaine, Eddie Purdy, the referee, and others, Shade's purse was released.

What CAN a Man Believe?

By BRUCE BARTON

Author of "The Book Nobody Knows," "The Man Nobody Knows"

III—Of What Stuff Is Religion Made?

A PHYSICIAN of foreign birth, whose practice was on the lower East Side of New York, told me that almost everybody prays before he dies, and that no matter how long he has lived in America, or how well he may know the English language, he prays in the language to which he was born. Jesus of Nazareth on the Cross did so. Whether He could speak Greek we do not know; some of the men who stood near the Cross used that language and so could not understand Him when He cried: "Eloi, Eloi, lama sabachthani." But Mary, the mother, understood; it was their native Aramaic, the language of her little boy.

In one of his cleverest essays Maeterlinck considers the number of classifications and generalizations which a dog must make in early life, as, for instance, to decide whom he should admit through the door as a friend and at whom to dash out in the dark. He says that the dog does not spend much time in looking up at the sky; one glance is enough to show him that there is nothing he can dig out of that. But the earth may be dug into, and interesting objects found therein.

Man Looks Up

Man also digs in the earth and finds not only rabbits and woodchucks, but potatoes and oil and iron and gold. And he must dig or he cannot live. But man has not been content, as has the dog, with a single upward glance. Delving away with aching arms, pushing himself relentlessly in the battle for existence, wherein all the forces of the universe seem to be his foes, he has continued to glance up.

However absurdly, he has made himself believe that he is more than the beasts; that behind the riddle of the stars there is an answer; beyond the storm and sun, a Power, and that the Power can perhaps be bribed or persuaded to treat him as a friend. Uncontent to live and just and die, he has fashioned himself religion.

Help or Hindrance

How was it that he came to do this? Of what stuff is religion made? Has it been to man a help or a hindrance in his upward struggle? And whether a help or a hindrance, if it be merely the child of his own imagining, has he not now become strong enough to discard its assurance and walk courageously alone?

"If we go back to the beginning," Holbach wrote, "we shall find that ignorance and fear created the gods; that fancy, enthusiasm or deceit adorned or disfigured them; that weakness worships them; that credulity preserves them; and that custom respects and tyranny supports them in order to make the blindness of men serve its own interests."

This is one of those broad assertions which philosophic rebels like to utter but which, in poor theologians, they are quick to condemn. Whether fear and weakness created the gods no man can say, for no man now living was present when the gods were created, and all the records are long since gone. The German scholar, Heinrich Schmidt, assuming for the purpose of illustration that the first human beings were on this planet two hundred and fifty thousand years ago, tried to illustrate with a clock face the long period of unrecorded as against the brief period of recorded history.

If the residence of the human race on earth be represented by the twelve hours from midnight to noon, and men began a few minutes after midnight to split bone in order to get the marrow out, or to chip flints for arrows, then they had a long time to work in the dark before they began to write down their progress. Measured on this clock face all recorded history, including the building of the Pyramids and much that went before, occurred in the last half-hour; and the events about which we have positive knowledge belong to the past five minutes.

Dreams or Shadows

We know that when the curtain of history is first lifted every race and tribe is revealed in possession of some sort of religion, but as to how or where primitive man began the first crude creation of his faith the scientists can only conjecture. They imagine that his dreams may have had something to do with it. Or perhaps his shadow suggested another self, a kind of existence that was not solid and material. At least he saw things happening about him when no one was in sight to make them happen.

The wind blew; what made it blow? Water flowed from under solid rock; what caused it to spring forth? There was thunder and lightning and rain and hail, and above all there was the sun. What made the thunder, the lightning, the rain, the dark and the life-giving sun?

Personality

Primitive man wondered, and gradually he began to make the great discovery of personality. He himself did the things he wanted done, and he supposed that the objects about him were also alive and did as they chose. He assumed that a spirit lived in the spring, and a god rode in the storm, and that the sun was the greatest of all the gods. As for the wind, the very word "spirit" means just that. So, in the beginning, there were presumably as many gods as there were things to be explained, both good and bad.

There must have been a god for the east wind and for the west wind, a god for the sunshine and a god for the rain, a god not only for joy and pain but for each of the many joys and pains, the good luck and the sorrows.

Tomorrow—Blood Sacrifice.

© McClure Newspaper Syndicate

Intense Pains in the Back

This remedy gave great relief

Recommends it to hundreds of people

Wm. Hollis, Birmingham, England, learned of Gin Pills in Montreal, ten years ago. He suffered intense pains in the back, caused by deranged kidneys. Gin Pills were recommended to him. He writes:

"I had great relief from kidney trouble after using Gin Pills. I have recommended them to hundreds of people in England and Scotland. I have given many Gin Pills to people troubled with their backs, and everyone has given them the best of recommendations.

"A friend of mine, Wm. Osbund, of Birmingham, suffered a long time with rheumatism and swollen feet. I gave him twelve Gin Pills and for the last year he has felt no pain.

"Thanking you and Gin Pills for the relief given me and scores of others that I recommended them to."

If you have pains in the back, swollen feet or hands, brick dust deposits, constant headaches, failing appetite, suppressed or too frequent urination or feel dizzy, look to your kidneys. Deranged kidneys lead to sciatica, rheumatism, lumbago and other painful maladies. Get a box of Gin Pills at once. 50c at all druggists. National Drug & Chemical Company of Canada, Limited, Toronto, Canada. 123

CABLE FIRMS TO COMBINE

Mackay Companies and International Telephone and Telegraph Companies Join Interests.

UNDER NEW MANAGEMENT.

NEW YORK, March 21 (Canadian Press). — Formal announcement of a fusion of interest between the communication systems of the Mackay Companies and the International Telephone and Telegraph Company was made here last night by Clarence H. Mackay and Sosthenes Bohn, presidents of the two corporations.

The merger will bring together a communication system reaching to all parts of the Americas and to European and Asiatic countries.

A wireless service to supplement existing cable and wire systems also will be operated under the new arrangement.

The plan, which is subject to approval by the respective boards, contemplates the formation of a new commercial-postal company under the chairmanship of Mr. Mackay. The company will acquire the outstanding stock of the Mackay companies, which control the submarine cables and land wires of the Commercial Cables and Postal Telegraph systems eventually the formation of a new international cables company, also under the chairmanship of Mr. Mackay, is contemplated to take charge of the operation of commercial cables.

Terms of the proposed consolidation embrace the exchange of three shares of 7 per cent. non-cumulative preferred stock of the new Commercial Postal Company, plus one share of $100 par value of the capital stock of International Telephone and Telegraph Company for each four shares of Mackay companies common stock. The International Company will issue in exchange for the common stock of the new company as much of an aggregate of $10,345,100 par value of the capital stock as may be needed for the purpose of making the exchange. In exchange for $20,000,000 first mortgage collateral trust 5 per cent. bonds and debenture stock of the Commercial Cables, the new company will make issuable $18,000,000 of 25-year collateral trust 5 per cent. bonds. This exchange will be made on the basis of $900 face amount of the new bonds for each $1,000 face amount of old bonds and debenture stock.

In addition, $34,260,160 of the 5 per cent. bonds will be made issuable in exchange for the outstanding $42,850,200 of four per cent. preferred shares of the Mackay company at the rate of $800 principal amount of the new 5 per cent. bonds for each 10 shares of Mackay companies preferred. This will bring the total of new bonds required to $52,280,160.

DURANT PLANT.

An interior view of the plant of Durant Motors of Canada, Limited at Leaside showing the end of the Chassis Line.

"Choose this famous Tourist Third Cabin Service."

It's fun travelling Tourist Third Cabin on Cunard and Anchor-Donaldson Canadian Service liners. There's so much doing every minute. You dance, play bridge, indulge in all kinds of deck sports, make entertaining friends and, in general, enjoy the party. Rates are low—as low as $184.50 for the round trip. There are weekly sailings all summer from Montreal and Quebec to Plymouth, Cherbourg and London by the Aurania, Ascania, Alaunia and Ausonia ... to Belfast, Liverpool and Glasgow by the Athenia, Letitia, Andania and Antonia.

Cabin Class and Third Class accommodation on these liners is excellent.

CANADIAN SERVICE

Cunard and Anchor-Donaldson LINES

See your local steamship agent, or write:

THE ROBERT REFORD CO., LIMITED

Cor. Bay and Wellington Sts., Toronto (Phone Elgin 3471)

An unusual and important fact

ENO's "Fruit Salt" is made by people who make nothing else, and whose mind and purpose are wholly bent on making this one thing.

This is an unusual and important fact. Practice—for sixty years—has made perfect.

There you have one of the reasons why

there is no substitute for ENO

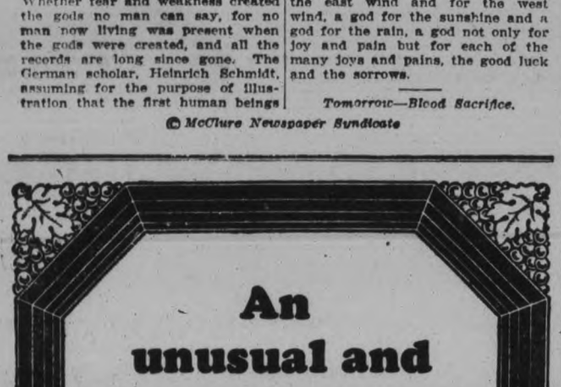

The words "Fruit Salt" and ENO, and the label shown on the package, are registered trade marks.

Sales Representatives for North America:
Harold F. Ritchie & Co. Ltd., 10-18 McCaul St. TORONTO

IT PAYS TO ADVERTISE READ THE WANT ADS.

TILLIE THE TOILER - - - - - Mac's There at the Finish - - - - - - - By Russ Westover

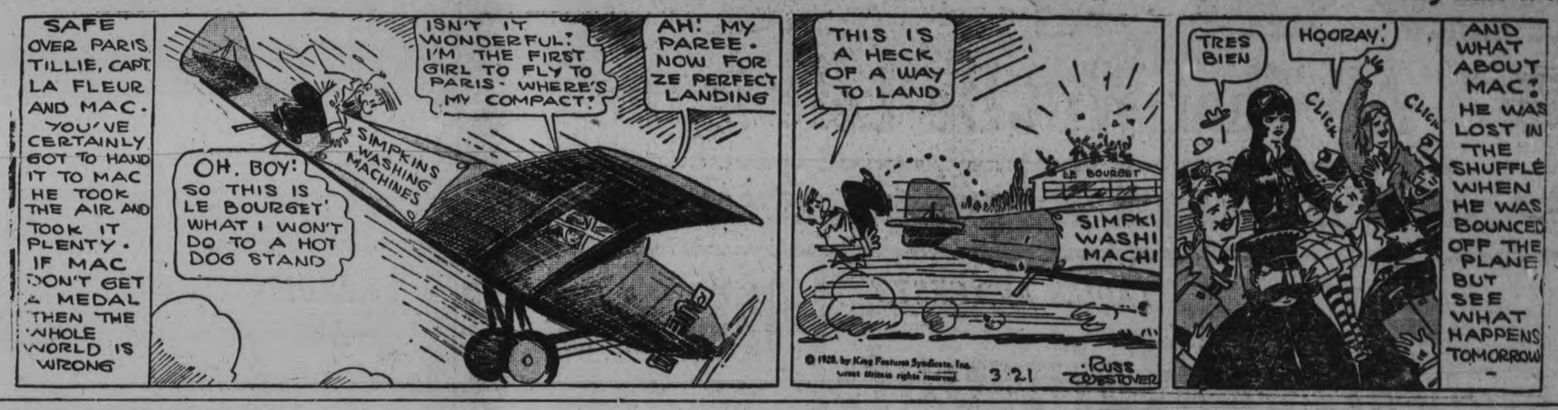

BRINGING UP FATHER - By Geo. McManus

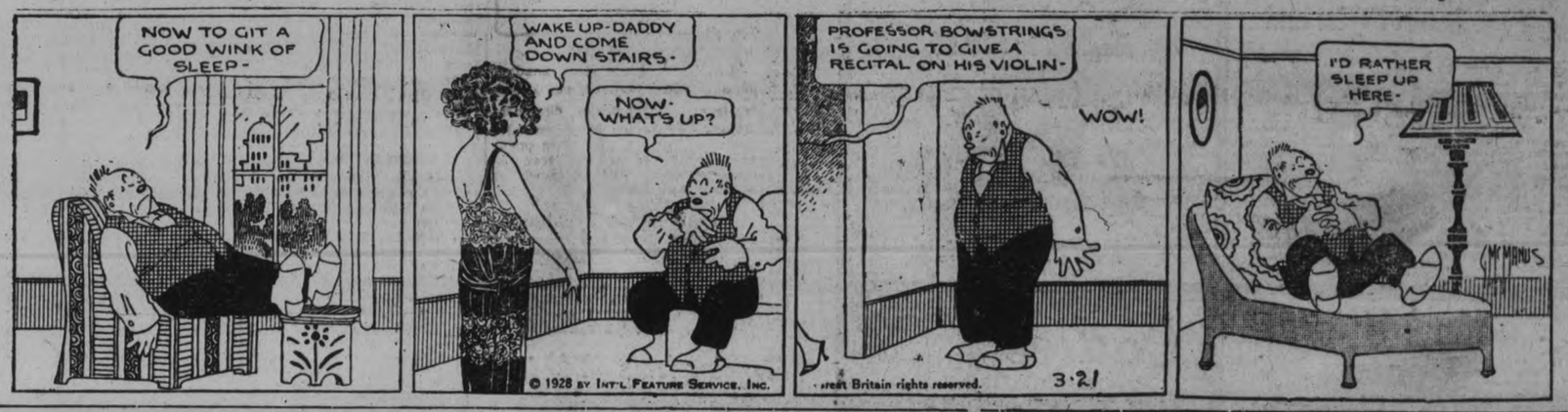

OLIVER'S ADVENTURES - - - - - She's Struck! - - - - - - - - - By Gus Mager

BOBO BAXTER - - - - - - - - -For a Row of Ash Cans - - - - - - - - By Rube Goldberg

Bought a Bargain and There are many more CARS advertised daily in the CLASSIFIED COLUMNS Read 'Em Yourself

'PHONE 1600

We will Send for Your Copy
RATES IF PREPAID.
1 Cent a word or figure for first Insertion.
1-2 cent a word for repeats.
25 words, one time 25c
25 words, three times 50c

a For Sale—General

PLATFORM ONE-HORSE SLEIGH. Apply 311 McDonnel. 3d-69-4006A

GREAT BARGAIN — TEN DOLLARS will buy Piano-cased Organ, in good condition. Apply 157 Dublin Street. 3d-69-4016A

FEW PURE BRED CANARY HENS. 544 Aylmer street. 3d-71-4049A

GROCERY STOCK AND FIXTURES for Sale. Apply Box 4034, Examiner. 3d-70-4034A

120-EGG HAMILTON INCUBATOR. 'Phone 2959J. 3d-71-4076A

HEINTZMAN SQUARE PIANO, Apply 501 Bolivar. 3d-70-4037A

BROWN REED BABY BUGGY, Stroller style, good as new; also Man'e Wheel, in A1 condition. Apply 296 Prince Street. 'Phone 1337J. 3d-70-4040A

TWO CYLINDER AUTO KNITTER, $12; also quarter cut oak piano, case Bell Organ, $15. Both in good condition. 106 Cameron street, 'phone 2635W. 3d-69-3993A

NEWFOUNDLAND PUP, SEVEN months old. Phone 3053. 3d-71-4051 A

POULTRY — COD LIVER OIL FOR Poultry, 30c Pint. 'Phone 1681F. 3d-71-4058A

FOR SALE — ONE OR TWO LINES of Winter Underwear, to clear at Bargains. Record Store, Smith and Reid. 3d-71-4069A

JOHNSTON OUTBOARD MOTOR, 2½ h.p. Light Twin, new 1927 model; has not been run over 100 miles; complete with 16ft. Canvas-covered Light Skiff, both in perfect condition. For immediate sale, price $225. Apply Fred L. Roy, The Roy Studio, 140½ Hunter Street. 3d-19,21,24-748A

ANNOUNCEMENT TO HOME BUILDers and Contractors — Large Stock Used Timbers, Joists, Planks, Sheeting various dimensions and length up to 40ft., Piping from ½in. to 10in., Plumbing, Structural Steel, complete Hot Water and Steam Heating Units. 'Phone or write Frankel Brothers, Limited, Salvage Department, Toronto. Gerrard 4100. 27d-21,24,28,31,4,7,11,14,18,21,25,28,1,4, 8,11,15,18,22,25,29,3,7,10,14,17,21-3986A

FOX TROT RECORDS, 7 FOR $1 Book Rack, $2; Bedroom Rug, $2; Camp Cot, complete, $2; Dining Table, $6; Dressers, Kitchen Tables, Chairs, Parlor Tables, Sideboard, Chest of Drawers, Hall Rack, Small Library Table, Whatnot, Tubs, Dishes, Record Exchange, 10 cents. Apply 59 Aylmer (near Perry). 3d-69-4003A

DEMOCRAT, SEEDER, AND CREAM Separator. 'Phone 2636W. 115 Hilliard Street. 3d-69-3997A

FOR SALE — HUDSON-ESSEX, SEE the new Models at Fulkinghorn's Garage, 182 Hunter. 26d-91-3906A

GOOD ROTTEN MANURE. ORDER now for lawn and gardens. 'Phone 2661. 26d-82-3749A

IF YOU REQUIRE SANITARY RUBber goods write for catalogue and price lists. Safe and Sanitary Rubber Works, Dept. 17, 4906 Wellington Street, Montreal. every Sat. 1 yr. 7885A

STREET MAPS FOR SALE OF THE City of Peterborough. All streets shown and locations of manufacturing plants only 50c. At The Examiner office. dtfA

b For Rent—Houses and Apartments

STEAM - HEATED APARTMENT; bachelor, couples, business girls. 'Phone 1153W. 7d-72-3972B

TO RENT — A SMALL, COMFORTable House (Six Rooms), conveniences; central location. 'Phone 2211F. Apply 183 Antrim. 6d-70-3966B

MODERN 7-ROOMED BRICK HOUSE, $25.00. Apply 73 Robinson Street. 'Phone 1389J. 3d-71-4064B

FOR RENT — $12, $15, $18, SMALL Houses, factory district; also Modern House, west part City, $40.00 Apply 421 George Street. 10d-72-3903B

APARTMENT "B," NOVA SCOTIA Apartments, heated, and with all modern improvements. Possession immediately. Apply 437 George Street. dtf-213B

HEATED APARTMENT, SUITABLE for Bachelor; or would be large enough for two; immediate possession. Apply 437 George Street. dtf-3589B

HEATED APARTMENT, SUITABLE for Bachelor; or would be large enough for two; immediate possession. Apply 437 George street. dtf-3589B

HOUSE AT 226 RUBIDGE STREET, vacant April 1st. Apply at above address. 3d-69-3998B

UNFURNISHED UPPER DUPLEX, steam heated, front, back entrance; newly decorated. 190 Brock Street. 'Phone 613. 3d-71-4073B

ONE OR TWO FURNISHED ROOMS for Light Housekeeping for Lady. 'Phone 36J. 3d-70-4042B

b For Rent—Houses and Apartments

FARM FOR RENT — NEAR THE City; Brick House and good outbuildings. Rutherford & Nugent, 282 George Street. 3d-68-3983B

FURNISHED OR UNFURNISHED Rooms; accommodation for Travellers; 3 minutes from Depots. 306 Aylmer. 'Phone 2552M. 3d-70-4039B

ROOMS FOR YOUNG COUPLE. APply second House on Romaine. 3d-69-3994B

BEAUTIFULLY FURNISHED, UPto-date Apartment, steam heated, front, back entrance, hardwood floors. 190 Brock. 'Phone 673. 3d-71-4071B

c For Rent—General

FOR RENT — NO. 385 WATER Street, suitable for Store or Office. Apply 437 George Street. dtf-4233C

FOR RENT—HEATED OFFICE ON George street. Apply 437 George street. dtf-C

TWO OUTSIDE OFFICES IN BANK of Toronto building; heated. Apply Bank of Toronto. dtf-1529C

d Real Estate

TEN-ACRE GARDEN SPOT, 6-ROOM Brick House, barn and stabling, edge of City; would exchange for House South part City. Apply 421 George Street. 10d-72-3902D

FOR SALE — LARGE, COMFORTable, Bright House, hardwood floors, furnace; very best location; sacrifice; owner must sell immediately. Apply Box 1933, Examiner. 3d-70-D

FOR SALE — TWO LOTS. CHEmong; very central. 'Phone 613. 3d-71-4072D

HOUSE FOR SALE—MODERN SIXRooms; very desirably situated in the South-end; this House has just been finished with every convenience. 'Phone 1158J. 3d-69-4009D

NEW HOUSE, MODERN, FURNISHed complete, in a first class locality, for $4,900. Good terms. Must be sold to close an estate. Write Box 4025 Examiner. 2d-69-4025D

LOOK! TORONTO, MODERN 6Room House, well rented; would exchange for House in Peterborough. Apply 421 George Street. 'Phone 273 Evenings. 10d-72-3904D

OWN YOUR OWN HOME—ATTRACtive proposition: Modern Dwelling in West-end residential district for Sale; easy on coal bill. 'Phone 473. 3d-69-735D

FOR SALE—MODERN 6-ROOMED House, very desirably situated in the West-end. This House has just been finished, and has every convenience. Easy terms (Monthly instalments if desired). Apply 437 George street. dtf-1764D

f Boarders Wanted

BOARDERS WANTED, APPLY 491 Aylmer street. 6d-70-3941F

ROOM AND BOARD IN NICE LOcality, central, all conveniences. Phone 3058W. 3d-70-4023F

g Help Wanted—Male

YOU CAN EARN $10 TO $25 A WEEK in your spare time at home writing Showcards. No canvassing or soliciting. We instruct you and supply you with work. Write today. The Menhenitt Company, Ltd., 37 Dominion Building, Toronto. dtf

BOY FOR GENERAL WORK IN Bakery. Dawson's Bakery. 3d-71-4065G

WANTED — GOOD CARPENTERS. Apply Thos. C. Ephgrave, General Contractor, London Street, or the Lock Works. 3d-71-4067G

h Help Wanted—Female

WANTED — EXPERIENCED GENeral. Apply Grand Hotel. 3d-70-757H

GIRL WANTED TO MIND CHILDren and do Light Housework. Call at 111 Gladstone Avenue, Evenings. 3d-69-4012H

j Employment Wanted

WANTED BY MIDDLE AGED PERson, position as housekeeper in small family. Apply 90 Gladstone avenue. 3d-70-4023J

YOUNG MAN WANTS POSITION IN Garage; partly experienced. Apply 231 Hunter W. 3d-71-4068J

LOST — BETWEEN DOURO AND Peterborough, or in Peterborough, on March 16, a Lady's Black Purse. Finder please leave at Examiner Office or at Douro Post Office. 1d-68-763M

MIDDLE-AGED WOMAN DESIRES Housekeeping; old folks preferred. 'Phone 2750. 3d-69-4018J

Nursing.

PRIVATE NURSES FREQUENTLY earn $30 a week. Learn by personal correspondence. Catlogue No. 34 free. Royal College of Science, Toronto 4, Canada. a.tf.

UNDER-GRADUATE NURSE DEsires Position any kind, except Maternity cases. 592 George Street. 3d-69-4007W

EXPERIENCED PRACTICAL NURSE Disengaged. 'Phone 3071. 3d-70-4020W

i Agents Wanted

MAN OR WOMAN TO TRAVEL AND appoint Local Rerpesentatives. Experience unnecessary. Position permanent. Yearly guarantee $1,092 (being $21.00 weekly average) and expenses. Winston Co., Toronto. 9d-3,7,10,14,17,21,24,28,31-3632L

m Lost

WILL PARTY PICKING UP $5 BILL in Shoe Dept. of Teco Store on Saturday return to Examiner and save further trouble? 3d-69-4017M

SMALL DOUBLE PURSE, CONTAINing Money, at Regent Theatre Saturday Night. Please leave at Examiner. 3d-69-4019M

HEAVY DUTY TRUCK CHAIN. RETurn for reward to Can. Pacific Express. 3d-69-4013M

ON MONAGHAN ROAD, PAIR OF Glasses. Finder please 'phone 1276F. 3d-71-4057M

TUESDAY EVENING, IN CAPITOL Theatre, Small Brown Change Purse, containing Sum of Money. Finder please leave at Examiner. 3d-71-4059M

GUARD AGAINST ALL LOSS OF YOUR JEWELLERY AND FURS

Under our Special Policy. Full particulars on request.

HILL WEDDELL & HILLS,

'Phone 14 - - - - - Est. 1883

m Lost

MONDAY, MARCH 19TH, BETWEEN McDonnel Street and St. Andrew's Church, via Central Park, Murray, Aylmer, Brock, a Pink Cameo Brooch, with pearl setting. Valued as a keepsake. Kindly telephone 1972W. Reward. 3d-71-4061M

LOST — FIVE INTERNATIONAL Petroleum Coupons. Reward if left at Examiner Office. 3d-71-4060M

n Found

LADY'S PARASOL, REGENT THEAter, Sunday evening. Owner prove property and pay ad. 'Phone 1635J. 3d-71-4048W

o Live Stock

TEAM OF SIX-YEAR-OLD HORSES for sale, weight 2,700 lbs. Phone 1517J. 6d-13-4024O

TWO MILCH COWS, MILKING short time; also One Bay Mare, Clyde, six years old. Apply E. McGregor, R. R. 1, Peterborough. 3d-71-4055O

p Poultry

SPECIAL PRICES PAID FOR HENS and Chickens. 'Phone H. F. Doig, 2097. 26d-91-3982P

LIVE POULTRY WANTED—BEST Market Price Paid, delivered to A. Atkins, 190 Charlotte St. Phone 771. Will call if desired. 26d-71-3483 P

q Wanted

EXPERIENCED TWISTERS. APPLY Bonner-Worth Mills.. 6d-71-728Q

BY APRIL 15TH, 5 OR 6 ROOM Bungalow; must be modern and decorations good. 'Phone 2746. 3d-69-4005Q

YOUNG MAN WANTS BOARD AND Room in Private Modern Home; must be central, and have 'phone; prefer one with garage, but not absolutely necessary. Please state terms. Box 4063, Examiner. 2d-70-4063Q

WANTED, TO BORROW — A THOUsand Dollars at Six per cent., for five years, on a First-class Mortgage, Box 4070, Examiner. 3d-71-4070Q

THE BEST TIME TO SELL YOUR Fowl is now, while the Jewish holidays are on. Special prices paid. 2097, H. F. Doig. 3d-71-4063Q

WANTED TO RENT — A WEBster's New International Dictionary for two weeks. 'Phone 1392J or 2776W. 3d-70-4029Q

WANTED — SMALL HOUSE OR Rooms. 'Phone 1268W. 3d-70-4015Q

WANTED—USED FURNITURE AND House Furnishings; will pay highest cash price. 'Phone 2415. Ruskin's, 217-219 Hunter W. 6d-70-3949Q

WANTED—SMALL ENGINE LATHE: State size and price to Box 4044, Examiner Office. 3d-70-4044Q

WANTED TO RENT — 6-ROOMED House, with conveniences. Write Box 3995, Examiner. 3d-69-3995Q

WANTED TO BORROW — $300.00, Six per cent. interest for one year. Write Box 4054, Examiner. 3d-71-4054Q

WANTED—BY THE LAST OF APRIL Five-Roomed House, central, with all conveniences, and must be clean. Rent reasonable. 'Phone 1464F, Evenings. 3d-71-4045Q

ELDERLY LADY DESIRES BOARD and Room, with Catholic home, if possible. State terms. Write Box 3999, Examiner. 3d-69-3999Q

WANTED — BY BUSINESS GIRL, Room and Board in private home, in St. Peter's Parish preferred. Box 4001, Examiner. 3d-69-4001Q

GOOD PERMANENT POSITION FOR young hockey player of O.H.A. possibilities. Submit references as to ability as a player and character. Eastern Ontario small town. Box 733, Examiner. 3d-19,21,23-733G

FOR SALE — EIGHTY YOUNG breeding ewes to lamb about 20th of April. Apply to Thomas W. Parker, R.R. No. 4, Hastings. 4d-17,21,24,28-715Q

WANTED—TO RENT, OPTION OF buying, medium sized home, conveniences, stable, garage, 2 or 3 acres; northwest end preferred; must be in good repair. Reliable party. Box 4047 Examiner. 3d-71-4047Q

FOR SALE—TWO REGISTERED Shorthorn bulls, fit for spring service; also 1 brood sow, two years old, due to farrow March 29. Apply to Gerald Armstrong, R.R. No. 2, Millbrook, Ont. 2d-21,23-1wklyMar.29-767Q

s Used Cars For Sale

CHEAP, FORD TOURING CAR WITH Starter, $50.00 cash for quick sale. Apply 616 Rogers Street. 3d-69-4008S

FOR SALE—1928 WHIPPET, NEVER driven; sacrifice; owner needs money. Write Box 4066, Examiner. 3d-72-4066S

SPRING OFFERING OF RE-CONDITIONED Cars, Late Models: 1 Dodge Special Sedan of 1927, 2 Dodge De Luxe Sedans of 1926, 1 Dodge Special Sedan of 1926, 1 Dodge Special Touring of 1926, 1 Nash Standard Sedan of 1927, 1 Chrysler 58 Coach of 1926. Eastwood Motors, Dodge Motor Cars, Graham Trucks, cor. Brock and Water Streets. Tel. 943. 5d-70-3985S

WHERE TO FIND A GOOD USED CAR.

For "Better Class" USED CARS, consult BREWER MOTOR SALES, Distributors for Hudson and Essex Cars, Speed Wagons, etc. 121 Brock Street, Telephone 192. A Square Deal for Every Buyer. 26d-85-6088

t General Notice

TREE PRUNING — NOW IS THE time to get your Fruit Trees Pruned by Experienced Gardener. 'Phone 2496J. 6d-71-3991T

WOOD SAWING, 87 CRESCENT ST. 'Phone 1419F. W. Little. 12d-77-3971T

ANY PERSONS SUFFERING FROM Rheumatism or Gout, Sciatica, and Neuritis, or Blood Poisonings, I have a real remedy that is certain of results and sure relief. Call or write to F. Cook, 208 Perry Street. 6d-73-4035T

PAINTING, KALSOMINING, GRAINing and Preparing Hardwood Floors. Apply W. J. Tranter, 607 Chamberlain Street. 6d-73-4028T

CALL 2254F — FOR FIRST-CLASS Painting and Paperhanging Work. Guaranteed. Estimates Free. George Boreham, 392 Brock Street. 3d-69-4000T

DRESSMAKING.

AT HOME OR GO OUT BY DAY. 'Phone Miss Wilson, 1843J. 12d-73-3877Z

ALTERATION AND REPAIR WORK, by Experienced Tailoress. 'Phone 2247W. 6d-74-4021Z

WANTED — WORK, SEWING OF all kinds, 'Phone 1758F. 4d-72-4074Z

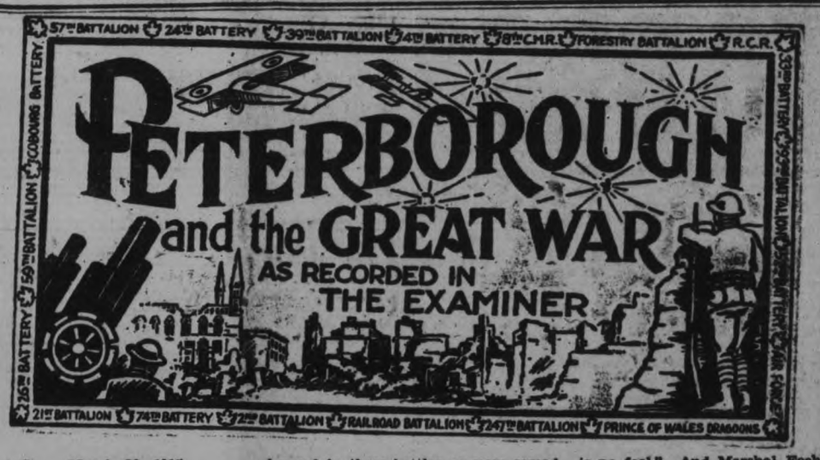

March 21, 1915.
Sunday.

March 21, 1916.

Bandsman R. Wood (93rd Band) presented with clock on the occasion of his marriage.

93rd Battalion Orders by Lt.-Col. T. J. Johnston: Orderly officer today: Lt. G. D. Mowat. Orderly Sgt., Sgt. Stanley. Orderly Corporal Cpl. Edwards.

Taken on strength: W. Williams, G. Rose.

Promotion: Lc.-Corp. P. Lavery, to be Corporal.

Pte. Percy Bullied (59th) married at Brockville on Saturday.

March 21, 1917.

Pte. W. Sage joins 247th.

27th Battalion orders by Lt. Col. C. H. Ackern..n: Orderly officer today: Lt. S. J. Dunsford.

March 21, 1918.

Pte. Howard Wyatt reported wounded.

More local boys arrive home: Pte. T. Bagnall, J. Renoul, Gr. R. Smith, Pte. R. Mitchell, Sr., Sgt. J. Wallace, Pte. J. Greary, Pte. J. Knowles, Pte. George Grist, Pte. F. Leether, Pte. T. Williams ,Pte. J. Stewart.

EXTRA!

An Examiner Extra announces that the Germans have broken the British front, following up bombardment which started at 5 o'clock this morning.

What Canada was Doing.

So little has ever been published about the part that the Canadian corps played in holding off the German offensive in March, 1918 that many people still think the Canadians took no active place in the long battle line. During the next few days The Examiner will print the story of the Canadian part in this battle as it is told in the war history.

It is quite true that the Canadian corps was not as heavily engaged in these battles as were some British and French armies but it is the opinion of experts that probably the reputation of the corps had something to do with the refusal of the enemy to attack along the front which it was holding. And then too, Marshal Foch had his own reasons for not drawing the Canadian corps into the breach made by the enemy between the British and the French armies. As a matter of fact, from the broken line at Amiens and from the threatened breach at Bailleul, came the cry to the corps for help: "Send us the Canadians; they are at full strength and doing nothing."

The reason that they were not sent is told in "Canada and the Great War" as follows:

"One Canadian unit did go to Amiens, and with hundreds of machine guns helped to slow down the German thrust. But that old, wily father of the allied command, Marshal Foch, was in supreme power; he would not let the Canadian divisions be used, Field Marshal Sir Douglas Haig pleaded in vain. Foch was adamant. At that time in a cosmopolitan mess at Villers-Bretonneux—brigadiers without brigades and British staff officers without an army to work with—the writer heard the Canadians called, in no friendly mood, "Foch's Pets." The big Canadian colonel of motor machine guns and armoured cars, which were then out fighting desperately, was a good defender of Canada's name, but the best retort came from a dapper French staff officer, who had been vainly trying to knit together across that German wedge, now almost at Amiens, the divided French and British forces.

"'Foch's Pets" he cried as he rose to his feet and saluted the Canadian colonel. "Foch, the old brave knows, my comrades; he is no fool." And Marshal Foch did know; yet even the great Allied Commander-in-chief could not have dreamed what the men from British North America would mean to him when the tide of war again turned even before the year was out. History now shows that in those last victorious hundred days Canada's men at arms were always the very centre—the spear-heads —of his main British offensives."

When the widely heralded German offensive opened on March 21, the 3rd Canadian division was holding the line in the Mericourt-Avion sections; the 4th division held the Lens-St. Emile front; the first was at Hill 70, and the second was in corps reserve in the Anchel area. Three days later the third division alone was holding the Asheville-Mericourt-Avion sections; the fourth division the Lens-St. Emile Hill 70 sections; the first division was in army reserve in Chateau de la Haie area, and the second division was in general headquarters reserve in the Mont St. Eloi area. In other words, two divisions were holding a front of 17,000 yards

The importance of the section held by the Canadian corps in the crucial days of March, 1918, has been pointed out by General Sir Arthur Currie, and no elaboration is needed here.

While the changes in the dispositions of the corps were being made, the greatest projector-gas bombardment in the course of the war was carried out by Canadians on the night of March 22nd. This demonstration because of its importance in drawing enemy reserves from important parts of the front will be told about in detail to-morrow.

The Canadians were not inactive on this day of the breaking of the great offensive or on any of those stirring days which followed, although the people at home and in England knew nothing of their activities.

Obituary

ROBERT CASWELL.

TORONTO, March 21.—(Canadian Press).—Robert Carswell, well known construction contractor, died here yesterday at the age of 89 years. He had been ill for a week from pneumonia. Mr. Carswell was born at Colborne, Ont., and educated at Brighton and Belleville.

MRS. EDWARD CORKERY

ENNISMORE, March 21. — Mrs. Edward Corkery died suddenly early this morning at the home of her brother, James Sweeney, of Douro. She suffered a paralytic stroke, and died very shortly after.

The remains are being removed to her home in Ennismore to-day.

Mrs. Corkery had attended a play in Harmony Hall in the evening, but was taken ill during the night.

She is survived by her husband and five sons, John, Martin, Francis, Fergus and Vincent, all at home. Another son met death a few years ago when a barn was burned during a silo filling. Mrs. Corkery was a native of Douro. Mrs. Margaret Fitzgerald, of Indian River, is a sister.

Funeral on Friday morning at 9.30 a.m., to St. Martin's church and burial in St. Martin's cemetery, Ennismore.

MRS. ROWE.

STIRLING, March 21. — Mrs. Rowe, a resident of Hubble Hill, was taken suddenly ill last Thursday of appendicitis, and rushed with all speed to Belleville Hospital, where an operation was performed, but without avail. The funeral was held at Mount Pleasant Church on Sunday afternoon.

Mrs. Rowe was a widow, and leaves five children and her brother-in-law, Harold Rowe, with whom she resided, to mourn her death. Mrs. Rowe was in her 39th year.

ARTHUR FREDERICK PARISH.

The death took place in the General Hospital, Sarnia, of Arthur Frederick Parish, the second son of Mrs. Edith Bradley, of Peterboro, and the late Joseph Edwin Parish of London England, after a very short illness. He leaves to mourn, his sorrowing wife and two children Frederick and James, also his mother and two brothers, Joseph of London, England, and George of this city.

BIDWELL SINE.

STIRLING, March 21. — In the passing of Bidwell Sine, one of Stirling's oldest residents has gone. Mr. Sine was born on March 11, 1839, and had always lived in Hastings County. He was one of the pioneer settlers of Limerick Township, near St. Ola, having gone there in 1861 with several others from Rawdon Township. About that time Mr. Sine was married to Elizabeth Ham, a daughter of Mr and Mrs. William Ham, who were among those who settled at St. Ola. About 45 years ago Mr. and Mrs. Sine left the north country and settled again in Rawdon Township, near Harold, where they resided for 25 years, when they moved to Stirling. Having no children of their own, Mr. and Mrs. Sine adopted two of Mrs. Sine's nieces.

In 1913 Mr. Sine was left to mourn the death of a faithful wife. His second wife was Mrs. Margaret Weyman, who is left to mourn his death. Mr. Sine was a devout member of the Methodist Church for a great many years.

The funeral service will be in St. Paul's United Church on Tuesday at 1.30 p.m., burial to be in Bethel Cemetery at Sine, 4th Con., Rawdon.

ANDREW SHEARER.

LAKEFIELD, March 21.—The funeral of the late Andrew Shearer took place on Thursday last to the Lakehurst Cemetery, after a service at his late residence, Lot 11, Concession 4, Harvey. Mr. Shearer, who had resided in Harvey for the past forty-three years, was well-known in the community, and held in high esteem by his neighbors, as was testified by the fact that, for more than forty years, he had held the office of Sunday School superintendent in what is now known as the Lakehurst United Church, and for thirty years he was secretary-treasurer of the Lakehurst Public School.

Mr. Shearer had been ill for some time, and died on Tuesday, March 13, in St. Joseph's Hospital, Peterboro, at the age of seventy-three years. His wife predeceased him twenty years ago, and one son and daughter also predeceased him.

He is survived by three daughters: Miss Gertrude at home, Mrs. Bert Atkinson of Dinsmore, Sask., and Mrs. David Irwin of Harvey.

The pall-bearers were: Messrs. Clarkson, Weir, Thompson, Barcroft, Windover and Flynn.

The funeral service was in charge of Rev. Mr. Huston, of the Lakehurst United Church, assisted by the minister of the Buckhorn United Church.

ROBERT PAUDASH.

HIAWATHA, March 21.—Robert Paudash of Hiawatha, Ont., died at his home on March 14, at the age of 87 years. He was a resident of this place all his life, and for many years Chief of the Massasaga Band, which his father and grandfather had also led. The three were staunch British subjects, and the medal presented by King George III. for military service in the war of 1812 and two others are still possessed by the family. The funeral was held at the United Church on Friday, March 16, at 2.30 p.m., Rev. R. Garratt officiating. He was laid to rest in the Hiawatha Cemetery overlooking the beautiful waters of Rice Lake. Those left to mourn are his widow, daughter of the late Rev. Robert Brooking, a famous missionary; a beloved and only daughter, Lucy, and three sons: Johnson and Andrew of Lindsay, and George, present Chief of this place; also two step-sons, Robert and William Anderson, living here. Chief Paudash has for many years been a members of the Methodist, now United, Church of Canada. He died with a fond hope of a mansion in that upper and better world. The massive oak casket was draped with the British flag, under which he loyally fought in former years, as did his sons in the late World War. The lovely floral offerings, of which he was so passionately fond, were placed in the coffin with him. Five of his favorite hymns were used at the funeral.

ANN MARIA GRIFFIN.

After an illness of three years' duration there passed away at 309 McDonnel Street this morning, March 21, Ann Maria Griffin, eldest daughter of the late Jonathan Griffin. Born and educated in Lakefield, she had spent almost her entire life in that village and Stoney Lake district, only coming to Peterborough last October. Her father, a contractor, operated a planing mill there, and was one of the early settlers. She was a member of St. John's Church, Lakefield.

Left to mourn are two sisters, Miss Mary Augustus Griffin, with whom she lived on McDonnel Street, and Mrs. Charles Finnemore, of Toronto.

The funeral will take place at 2 p.m. on Friday, March 24, from 309 McDonnel Street, to Little Lake Cemetery, Rev. W. J. Creighton and Rev. J. D. Paterson conducting the services.

Mill Work

High-class work in Sash, Doors, Frames, Stairs—everything in interior trim—and Cabinet Work of all kinds.

XXX B.C. Cedar Shingles

CANADIAN ALADDIN CO., Ltd.
Phones 952-2080j

3mths-wed. and sat.-466

Is Your Throat Sore?

Have you Tonsil troubles, or are you Coughing and nothing helps? Use Mrs. Sybilla Spahr's Tonsilitis. Money back unless good results. At your Druggist.

EXECUTORS' SALE
Of House and Lot in the City of Peterborough

There will be offered for sale by public auction on Thursday, the 19th day of April, 1928, at the hour of 2 o'clock in the afternoon, at 492 George Street in the City of Peterborough by W. J. Hancock, Auctioneer, the following residential property, namely:

Lot Number Four on the north side of Lansdowne Street in the said City of Peterborough according to registered plan Number 120 for the City of Peterborough, being house and premises known as 295 Lansdowne street, and having a frontage of forty feet by a depth of ninety feet to a ten foot lane.

Improvements: A modern frame house containing seven rooms consisting of four bedrooms, parlor, dining-room and kitchen, oak floors downstairs, furnace, cement cellar.

Terms: Ten per cent of the purchase money to be paid down at the time of the sale. For balance, terms will be made known at the sale.

For further particulars apply to **The Canada Permanent Trust Company, Toronto 2, or to Jones & Leonard, 18 Toronto Street, Toronto 2, or to Rutherford & Nugent Agency, 282 George Street, Peterborough.**

4d-21,28,4,11-766

IT PAYS TO ADVERTISE

HOBBERLIN CUP WINNERS DINED BY ADMIRERS

St. Peter's Hockey Club Are Guests of Honor at Enjoyable Function.

MANY CONGRATULATIONS.

Players Are Given Good Advice By the Hosts of Evening.

The prowess of St. Peter's Hockey Club in winning the junior city honors three years in succession and thus taking permanent possession of the Hobberlin Cup was fittingly recognized last evening when admirers of the team entertained the players at an informal and most enjoyable dinner in the Downyflake Tea Rooms.

The friends of the club who made possible this enjoyable function were Messrs. J. E. Sullivan, A. J. Reynolds, John R. Corkery, Wm. Prindible and Martin Roche, who were the hosts for the occasion and saw to it that their guests thoroughly enjoyed the function.

The taole was decorated with St. Peter's colors while a miniature rink wa sa very effective centre piece.

After full justice had been done to the splendid menu, J. E. Sullivan, who made an efficient chairman, congratulated the members of the team upon their splendid playing and good sportsmanship. He regretted the absence of Lew. W. Lebarr, Sr., the maanger of the team, to whose efforts to promote junior hockey and baseball he paid a warm tribute. Few people realized what his assistance to young players had cost Mr. Lebarr in money and time. Mr. Sullivan advised the players of St. Peter's to continue to play the game fairly and clean and counselled them to regard sports in the right light, so that they would receive most benefit from participation.

A. J. Reynolds proposed the toast to St. Peter's Hockey Club, warmly congratulating the team upon its fine playing. So proud had he been of the team that after seeing the final game he would have advocated a dinner for them had they lost, for the match was of such a nature that a team could lose with credit. Mr. Reynolds also gave the boys some good advice about playing the game for the game's sake, reminding that victory was not the chief goal.

Rev. Father Corkery, replying to the toast, expressed his pleasure at being able to closely follow the activities of St. Peter's team after an absence from the city of some six years and added his congratulations to the players. Rev. Father Corkery pointed out St. Peter's school handicapped in that the nature of the playground interfered with the making of a rink there and recalled the old school on Murray street, where beautiful grounds had been available.

Frank Carroll, captain of St. Peter's team, voiced the thanks of his team mates to the hosts of the evening.

Martin Roche, Wm. Prindible and John R. Corkery all expressed their satisfaction with the playing of the team and congratulated them upon their great showing in winning the honors three years in succession. Mr. Corkery added a word of advice as to the desirability of not giving too much prominence to sport to the detriment of studies or business.

The chairman thanked the press for its publicity in regard to St. Peter's team, and F. D. Craig responded on behalf of The Examiner.

The occasion was most enjoyable and a fitting finish to a successful season.

FARMS FOR SALE—
BY PUBLIC AUCTION
MARCH 27, 1928:

East Half Lot 23, Con. 12, Percy Township. Two and a half Storey Frame House and Kitchen, 24 x 30; barn, 50 x 60. Clay loam in good state of cultivation; well watered.

East Half Lot 24, Con. 12, Percy Township. Frame House, barn 66 x 80; good stables; clay loam, running water.

Some plowing done and grain sown on both these properties. Terms arranged with responsible parties.

Apply Peterborough Examiner, Campbellford Office.

3d-17,21,24-724

PUBLIC NOTICE

NOTICE is hereby given, that the Council of the Township of Smith, on Saturday, the 7th day of April, 1928, at 2 p.m., at the Court House, in the City of Peterborough, intends to take into consideration and pass a by-law to close up the allowance for road, lying between Lots Number 12 and 13 in the 8th Concession of the said Township of Smith, and to convey the same in exchange for neighbouring lands.

Dated the 3rd day of March, 1928.

PERCY T. UDY,
Township Clerk.

4d-7,14,21,28-333

ROOFING SU . PLIES.

Extend the life of your Old Iron and Felt Roofs. We supply the Paints ,or Estimate on the complete job.

ALEX. McLEOD
120 Hunter Street E.
'Phone 775.

'Phone 700 When You Want Your
PIANO OR ORGAN TUNED
Player Pianos a Specialty.
All Work Guaranteed.
W. H. CUNNINGHAM
580 Weller Street.

CHINA PAINTING
Mrs. Langley McCarthy Teaches Biscoff's New and Beautiful Work in CHINA PAINTING

What is the mysterious something that turns most men to religion?

Start reading "What CAN a Man Believe?" Today. Turn to page 14

Renew Your Subscription

DAVIS-THOMPSON COMPANY, LTD.
Insurance and General Agency
433 GEORGE STREET - - PHONE 40

6% BONDS

The Underwriters have commissioned me to sell for them 1st Mortgage Real Estate Development Gold Bonds (Central Montreal City Properties). The finest Security in the World.

Address: J. H. BURNHAM - - - Peterborough, Ont.

12d-79-756

4% INTEREST, compounded Half-Yearly, Paid on Deposits.

One Dollar opens an account. Special facilities afforded Depositors for the convenient transaction of their business, and accounts are subject to cheque withdrawal.

For Sums of $100 and upwards this Company's Debentures are issued in terms of one to five years, bearing special rates of interest, depending upon the term of investment.

MONEY TO LOAN.

Toronto Savings and Loan Co.

435-437 George Street, Peterborough.

BRASS MEN'S WEAR 750 BROADCLOTH SHIRTS

Values up to $3
3 Days, Thursday, Friday & Saturday

99c

R. C. HEARD
Has removed his agricultural Warehouse to
348 Water Street,
Opposite the Market.
3d-67-3938

W. GORDON HALL
Electrical Contractor
'PHONE 1403-W.

LEARN THE TRUTH
Your eyes can be made to serve long after their turn has passed. Learn the truth about your eyes and get the best in glasses at prices to suit you.
M. J. ROCHE
Optometrist,
188 CHARLOTTE ST.
m,w,f-tf-626

Notice!
MR. JAMES LANG, formerly of the Lewis Barber Shop, has been added to the Staff of Efficient Tonsorial Artists at KENT THROOP'S BARBER SHOP, and will be pleased to welcome any of his friends, and give them his usual courteous and expert service.
KENT THROOP
184 Simcoe Street.
3d-19,21,24-750

AUTOMOBILE LOANS ARRANGED
Contracts refinanced; if in need of a loan on your car consult us; easy terms; quick service; all dealings confidential.
G. H. Brown. Phone 1728M.

Are You Travelling in Circles?
You must know where you are going if you expect to accomplish anything. Going around in circles is futile. Travel in a direct line to BOYLE'S CASH AND CARRY GROCERY, and you will find what you are looking for. A few inquiries will set your mind at rest as to our prices. Our Groceries are absolutely guaranteed as to freshness and excellent quality. Do your shopping here!

2 Singapore Pineapple 25c

23c Specials

2 Lb. Ginger Snaps	23c
½'s Fry's Cocoa	23c
2 Cans Corn or Peas	23c
16oz. Rasp. or Straw. Jam	23c
Red Pitted Cherries	23c
3 Oh Boy Cleanser	23c
3 Boxes Matches	23c
2 Lb. Seedless Raisns	23c
3 Lb. Rice	23c

Tea and Coffee

Oxford Black Tea, Lb.	55c
Leader Black Tea, Lb.	65c
Sunny Island Orange Pekoe, Lb.	75c
Excello Coffee, Lb.	54c
3B Coffee, Lb.	60c
Premier Canned Florida Grapefruit—the best packed, Can	28c

FRESH FISH THURSDAY.

168 Charlotte — Corner Patterson & Rutherford
Boyle's CASH & CARRY GROCERY.
571 Chamberlain St.
Corner Lake and Aylmer — 60 Hunter

New Wedding Gifts
Our new stock of Silverware has just arrived anl includes many new and beautiful designs. These pieces are of the best quality and made by well-known manufacturers of very high reputation. Included in our assortment are:
CASSEROLES
PIE PLATES
CANDLE STICKS
ENTRE DISHES
TEA SETS
BON-BONS
MUFFIN DISHES
BREAD TRAYS
SANDWICH PLATES
SALTS AND PEPPERS
All patterns of Flatware, etc, etc. Come in and let us show you these beautiful Wedding Gifts, all at Popular Prices.
WARNE BROS.
DIAMOND HALL
PHONE 580

ST. JOHN'S A.Y.P.A.
Will show films on the growth of the telephone in the Parish Hall Thursday evening, 8 o'clock, March 22nd. Everyone is invited to attend. Admission free. 3d-70-4046

NOTICE.
Please take notice that I will not be responsible for any debts contracted in my name on and after this date. Michael Mulcahy.
3d-71-4053.

M. COOPER
369 George Street South
'Phone 3098W
Gentlemen, Hair Cut and Hair Tonic, 35c. Ladies, Hair Cut and Waved, 35c. Little Girls, Hair Cut and Waved, 25c. Boys, Hair Cut and Hair Tonic, 25c. Wave Lotion, 35c Bottle. Stayput, 15c Can.
6d-71-771

Illustrated Lecture
ARTHUR LISMER, noted Canadian Artist, and Vice-President of the Ont. College of Art, will give an Illustrated Lecture on "The Modern Element in Canadian Art," in the Conservatory Hall, on FRIDAY, MARCH 23RD, at 8.15. This is under the auspices of the Women's Art Association.
Members Free. Non-Members 35c. Students, 25c.
Owing to the Evening Meeting, there will be no Studio function in the Afternoon. 1d-69-772

LOCALS

WHEN YOU WANT
Coal that satisfies Call 111, and order Lehigh Valley Coal. All sizes on hand. Also Solvay Coke. Hard and Mixed Wood; cut and split as desired.—J. E. A. Fitzgerald. 253 Hunter Street. 17d-78-643.

DAFFODILS.
Single White Daffodils, fresh blooms, delicious perfumes. 40c. doz. Ingledean Gardens, 592 Chamberlain street. 1d-69-770.

W. C. T. U.
Will hold a tea and money shower at the home of Mrs. T. Barrie, 757 Water street, Friday, March 23rd, 3.30 to 6 p.m. All friends of this work are cordially invited. 2d-70-768.

SCOTTISH WAR MEMORIAL
Official pictures of the Scottish National War Memorial will be shown in All Saints' Parish Hall on Friday night. Rev. J. Douglas Paterson, who was present at the ceremony, will give an address A good program has been prepared. Admission 25 cents. 1d, 9, 775

RUMMAGE SALE.
A Group of the Trinity W.M.S. intend holding a Rummage Sale in the Reid Street Sunday School Hall on Friday morning, March 23rd. Doors open at 9.30. 2d-70-4056.

BUY YOUR FUEL NOW.
And avoid cutting up your lawn. Don't wait until the frost is out of the ground. Our stock is complete, quality the best, "Famous Reading Anthracite." Prices will never be cheaper. Sanitary Ice, Coal, Coke and Wood Supply. 'Phone 147. dtf.

READY FOR EASTER.
WE HAVE AN UNLIMITED SUPPLY OF EASTER LILIES, CUT OR IN POTS; HUNDREDS OF HYDRANGEAS, ROSES, SPIREAS, AND PLANTS OF ALL KINDS. CAN BE SEEN AT BOTH STORES AND GREENHOUSE. NO NEED OF ANY OUT-OF-TOWN IMPORTATIONS TO SUPPLY THE DEMAND. WE SELL AT REASONABLE PRICES. JORDAN BROS. 2d-16-21-698.

PHONE 274 -BORLAND'S- WE DELIVER

Already March has proved to be one of our busiest months, and we are very appreciative of our public—and we show that WE SAVE YOU MONEY with this list of BARGAINS FOR THURSDAY, FRIDAY and SATURDAY.

British Aspirin Tablets, 100 in box 39c	Coty Face Powder, special Sale price 58c	Pond's Creams, special Sale price 39c	Hospital Cotton, 1 lb. special 69c
Russian Oil, heavy, per qt., special 99c	Regent Face Powder, special Sale price 49c	Vanishing Cream, large jar, special 33c	Fever Thermometers, guaranteed, special 69c
Scott's Emulsion 45c, 85c	TOOTH BRUSHES WEARWELL Adult size. All shapes. Special Sale price 18c, 3 for 50c	CHILDREN'S All shapes. Pure bristles. Special Sale price 9c, 3 for 25c	Minard's Liniment, special Sale price 29c
Regent Emulsion Cod Liver Oil 39c, 69c	Blades for Gillettes, Sheffield, special 33c	Beef, Iron and Wine 69c, 3 for $2	White Liniment, large bottle, special 23c
Phillips' Milk of Magnesia 49c	Benzo-Almond Cream, special Sale price 23c	Pine Tar Shampoo, large size, special 33c	Syrup of Figs, large, special 44c
THERMO VACUUM BOTTLES Better and stronger. Special 49c	Castoria, special Sale price 28c	Hot Water Bottles 79c, $1.19	PERFUME Rose, Jade, Oriental Poppy. Special Sale price 23c, 2 for 45c

AT YOUR SERVICE FROM 8.00 UNTIL 11.00
Borland's Drug Store
228 CHARLOTTE STREET
4 DOORS FROM AYLMER

NOTICE.
The regular meeting of the 57th Regiment Chapter, I.O.D.E., will be held to-morrow afternoon at 3.30, in the Armouries.

ALL SAINTS' CHURCH.
Lenten service, Wednesday evening at 7.30. The rector will continue his series of sermons on the Pilgrims' Progress. Thursday, 10 a.m., Holy Communion.

ST. JOHN'S CHOIR.
Members are reminded of service this evening at 7.30, to be followed by rehearsal at 8.30 sharp. It is important that all members attend and bring copies of cantata. Boys are all expected at 7.15 sharp.

AUCTION SALE.
Household furniture and etc. at the home of Mr. Oliver White, 15 McGill street, on Thursday, March 22, entire furnishings including New Scale Williams Piano, combination gas and coal range. Terms cash. Sale 1.30 p.m. 4d-69-718

SONG RECITAL.
The singers from the Studio of Dorothy Allan Park will be heard in Recital next Monday evening, March 26, in the Conservatory Hall. The public is cordially invited. Admission 25 cents. 3d-70-754

'PHONE 520
Your child will thrive on our pasteurized milk. Pure and wholesome from a spotless Dairy. The cheapest food that enters your home. The children should drink lots of it. Campbell Dairy Products. 'Phone 520 and our driver will call daily. 2

X-RAYS
Guaranteed to cure all skin diseases, ring-worm or eczema. Real relief for asthma, rheumatism, and bronchitis. F. M. Seymour, X-ray Specialist. 340 Charlotte Street. For appointment phone 2742. Under medical supervision. 26d-83-566

CARD OF THANKS.
Mrs. Welch and family desire to thank their many friends and neighbors for their kindness shown to them in the loss of a son and brother, Percy Welch, also for the beautiful floral tributes and to those who loaned their cars.

CARD OF THANKS.
Mrs. Arthur Pinch and family wishes to thank the attending doctor and nurses at Nicholls Hospital, also the kind neighbors and friends, and especially the employees of Wm. Hamilton Foundry, for kindness and floral tributes in their recent sad bereavement. 1d-69-774.

SPECIAL VALUES IN DRY WOOD
12-Inch Mixed Heavy Slabs ...$4.50
12-Inch Hardwood Heavy Slabs..$9.50
A large team-box load in each case. Excellent values and ideal for present use. Buy direct from manufacturer. The Peterborough Lumber Co., Ltd. Phone 545. 163 Hunter St. W. 7d-71-707

LATE WANT ADS.

HERE IS A WONDERFUL OFFERing—Tapestry Brick Bungalow, well located, hardwood finish throughout, hardwood floors all through; fireplace, beam ceilings, oak panelled Dining-room, breakfast nook, built-in cabinets, combination laundry tubs, good furnace, and dandy plumbing; wired for electric stove; full cellar and attic—$4,500. Terms. Apply 344 King Street. 3d-71-4079D

It Won't Be Long Now
March 21, the First Day of Spring
SANITARY ICE SUPPLY CO. PHONE 147 TEXTILE BUILDING
Coal, Wood, Coke

CLIPPER PLATES
SHARPENED—50c PAIR.
Prompt Shipment of Mail Orders.
WM. TAYLOR,
221 Hunter Street West.
fmw

C.G.E. EMPLOYEES REVIVE RIVALRY

Peterborough and Davenport Bowlers Will Compete Here On Saturday.

On Saturday next there is to be a bowling tournament at the Duffus Bowling Academy between the employees of the Davenport Works of the Canadian General Electric Co., and those of the Peterborough Works. Seventy bowlers are coming from Davenport to uphold the honor of their works. The guests are to be entertained at a dinner in the Empress Hotel before proceeding to the alleys. An exciting time is expected, and no doubt many old friendships and rivalries will be renewed.

DEATH.
HALL. — At 17 Fleming Place, on Wednesday, March 21st, 1928, Martha Jane Fair, widow of the late W. J. Hall, and beloved mother of Linden Hall. Funeral (private) Friday, March 23rd, at 11 o'clock. Please omit flowers.

FOR SALE — 25 ACRES, LOT 5, Concession 9, of the Township of Enniesmore. Apply Miss M. Shannahan, Peterborough. 'Phone 744. Would consider Renting for Pasture. 3d-71-4080D

PAIR EASY CHAIRS, COVERED IN Repp, almost new; also Congoleum Rug, 9 x 12, Flooring Covering, and other articles of Furniture. Apply after 6, 147 Stewart Street. 3d-71-4078A

Health is Normal
and disease is sub-normal. You should strive to be healthy because you cannot be totally efficient if you suffer pain or discomfort. It is the really efficient person who succeeds in the duties of life. Keep your body healthy and your chances for happiness and success are increased.

CHIROPRACTIC OFFERS
a logical, sane and proven means of attaining and maintaining health. It gets at the cause of disease. By keeping the spinal nerves free of constriction it provides for normal life energy reaching the tissue cells. This means proper functioning of every bodily part—therefore, YOU are keenly alive and thoroughly efficient.

START GETTING WELL TODAY

M. C. GOODWIN, Chiropractor
Palmer Graduate - - - Lady Attendant
108 BARRIE BUILDING, Peterborough : 'PHONES 431 and 1340J
Office Hours: 10 to 12 a.m.; 2 to 4 and 7 to 8 p.m.
Office Closed Tuesday evening; also Thurs. Afternoon and Evening.

CHAIN RED & WHITE STORES

Satisfaction in Groceries

For the utmost satisfaction in Groceries—in both QUALITY and PRICE—RED AND WHITE Chain Stores enjoy a far-reaching City and County reputation. Every week new customers come in hopefully and leave satisfied. We rely on Honest Values to win trade, and Courteous Service to retain it. RED AND WHITE Grocers deliver everything in the Grocery line, and at such "Economy" Prices as are exemplified in the following Week-end Specials

Prices Good Thursday, Friday and Saturday

Shelled Walnuts Halves, per lb. **39c**
Tapioca Large White **2 lbs. 21c**
Old Dutch Cleanser per Can **9c**
Dates Excellence Brand - **2** lb pkg **23c**
California Peaches Reg. Tin **23c**
Herring in Tomato Sauce - per Tin **18c**
Peas Regular Size Tin - - **2** for **23c**

QUALITY ALWAYS HIGHER THAN PRICE

"IT'S CONFIDENCE THAT DOES IT"

THREE DAYS' SPECIAL SELLING AT WHITE'S THREE GROCETERIAS

***Strawberry Jam, 40-oz. jar,* 46c**

***Sweet Mixed Pickles, 30-oz. jar,* 39c**

The very meagre list given here, does not by any means tell of the effort made in our stores to give our customers a veritable feast of bargains. The Pink Special Tickets practically cover our shelves. The only way to realize the extent of the remarkable offering is to visit the store, but if you can't do that—telephone, and you'll get the special prices anyway, and your order delivered Free.

Oranges, large, sweet, juicy, doz.	59c
Also at, doz.	37c and 49c
Marrowfat Peas, pkt.	7c
Catsup, qt. bottle	19c
Lobster Caviar, 2 tins	25c
Bloater Paste, 4 tins	25c
Kippered Snacks, Small, 4 tins	25c
Large, 2 tins	25c
Prepared Mustard, vase jar,	11c
Red Cherries, 3½-oz bottle,	11c
Cranberry Sauce, tin	25c
Johnston's Liquid Wax, Pint	55c
Quart	99c
Star Ammonia, 4 pkts.	25c

Special

Diamond Cleanser, tin	5c
Aunt Jemima Pancake Flour, pkt.	15c
Maple Syrup, pint bot.	31c
Quart bot.	62c
Jam, Apple with Strawberry, Apple with Rasp., 4-lb tin	39c
Chipso, small pkt., 3 for	25c
Honey, Beekist, in pt. jars	33c
Oranges, Sunkist, large, doz.	59c
Del Monte Spinach, No. 2 tin	19c
Talbot Freres Macaroni and Spaghetti, 2-lb. pkg.	25c
This is best French quality	

Navy Toilet Paper 3 for 20c	Tillson's Bran, pkg. 19c	Borden's Evaporated Milk, 4 tins 25c
Crab Meat, Japanese, tin 35c	Post's Bran, 2 pkgs. 25c	Bramble Jelly, 12 oz. jar 27c
Lobster, ¼'s, fancy, tin 22c	Pep, 2 pkgs. 25c	Loganberry Jam, 4 lb. pail 55c
Lobster, ½'s, fancy, tin 39c	Wheatlets, 4 lbs. 25c	Queen's Gravy Salt, 2 tins 15c
Pure Gold Jelly and McLaren's Invincible Jellies 4 Pkgs. 25c	Graham Flour, 2 lbs. 15c	Escoffier's Derby Sauce, bottle 21c
Red River Cereal, 5 lb. pkg. 55c	Handcock's Cracked Wheat 3 lbs. 29c	MIXED CANDY, at George Street Store only, 2 lbs. 25c
Puffed Wheat, 2 pkgs. 25c	Handcock's Wholewheat Flour, 3 lbs. 29c	
Puffed Rice, pkg. 17c	Handcock's Infant Food, lb. 20c	
Kellogg's All Bran, pkg. 19c	Handcock's Health Food, pkg. 35c	

GROCERY ORDERS DELIVERED FREE.

PORTER S. WHITE Co.
Phones 1966 2966 2966 • Groceterias 322 GEORGE ST. 346 CHARLOTTE ST. 150 PARK ST. N.

HOME EDITION

The Evening Examiner

IF IT WILL HELP PETERBOROUGH AND DISTRICT, THE EXAMINER IS FOR IT.

PROBABILITIES.
Fresh northwest winds, partly cloudy. Friday, fair and comparatively mild.

VOL. LXI., No. 69 — PETERBOROUGH, THURSDAY, MARCH 22, 1928 — PRICE THREE CENTS

RUMOR HINCHLIFFE'S PLANE FOUND DENIED

OPPOSE SOVIET PROPOSALS FOR DISARMAMENT

Twenty-two countries Represented on Preparatory Committee Against Plan.

GIBSON TAKES FLOOR.

Maxim Litvinoff To Speak Again To-day in Favor of Scheme.

GENEVA, March 22 (Associated Press).—Twenty-two of the 25 countries represented on the preparatory committee for a disarmament conference are lined up against the Soviet plan for immediate complete disarmament.

Hugh S. Gibson, United States; Calixto Whitmarsh, Cuba; Baron Rollin Jacquemyne, Belgium; Jonkheer Rutgers, Holland; E. Heening, Sweden; M. Sokal, Poland, and M. Markovitch, Jugo-Slavia, added their criticisms to those of Lord Cushenden Tuesday, making the Russian defeat overwhelming.

Notwithstanding this, Maxim Litvinoff, the Russian vice-commissar of foreign affairs, and head of the Soviet delegation, will speak again today in favor of his plan, after which he may withdraw if the plan is either discarded or referred to the various governments by the delegates for instructions.

Answer to Bid.

Ambassador Gibson surprised everybody by taking the floor yesterday. It had become generally understood that the United States would not reply to the bid contained in M. Litvinoff's speech Monday for United States support for the Soviet project. All attention was centered on him as he began with a direct answer to the Soviet in these words. In the opinion of the delegations, consistency, sincerity and logic should impel a country which had proposed a multilateral pact against war to support the proposals now before us for im-

(Turn to Page 6, Please)

W. BREYFOGLE IS CLASS POET

Elected To Office In Senior Class at Dartmouth University.

A LEADING STUDENT.

HANOVER, N.H., March 22 (Special to The Examiner).—Dartmouth College displayed unusual interest in the election of officers for the class of 1928, which was held during the afternoon and evening of yesterday; the results being released this noon.

John M. McAvoy, of Phoenixville, Penn., was chosen as president of the class. Prominent among the other class officers elected was William A. Breyfogle of Peterborough, Ontario, who was chosen class poet. The election of both McAvoy and Breyfogle, who are two of the most prominent and poplar members of the Senior Class at Dartmouth, was made unanimous.

The Ontario student, who has been very active in academic affairs, also assumed a leading part in having the resolution advocating that all seniors in good scholastic standing be allowed to cut classes at will following the Easter recess, presented to the administration officers of the college.

THE WEATHER

The temperature last night got down to the freezing point, but no lower. Yesterday it rose to 39 degrees. Our general thaw has yet to come, but it can not be much longer delayed. A general break-up is due any day now. I was told by a town official yesterday that some of the streets were swept and scraped on March 17th last year. Yesterday I mentioned a gentleman saying he had seen several orioles and black birds yesterday morning. I have been informed by others that it must have been a case of mistaken identity, and that the oriole is one of the last birds to arrive. However the first-named gentleman reiterates he was not mistaken. We will let it go at that. A resident of the south end tells me he saw a swan heading towards the north this morning, his head and long neck peering downward as he passed over the city.—W. P.

Date trees in the world total 90,000,000, according to a recent estimate.

England's birth rate for 1927 is the lowest ever recorded there.

Cuba is to have a child-welfare service.

Jerusalem now has a population of 70,000.

Haifa, Palestine, will construct a $1,000,000 harbor.

Viscount Willingdon Takes Out First Card

OTTAWA, Ont., March 22. — Canadian Press. — His Excellency, Viscount Willingdon, Governor-General of Canada,has asked the privilege of taking out the first of the new membership cards of the 100,000 which is the objective of the forthcoming campaign of the League of Nations Society of Canada. His Excellency addressed the inaugural banquet held here recently in connection with the campaign for new members to be held on League of Nations day, April 17. Yesterday the officials of the society were gratified with the request of His Excellency to be the first of the new "hundred thousand."

It is further hoped to have the Lieut.-Governor of each province in the Dominion take out the first new member's card in the 10,000 which will be allowed to each province.

OLIVER WHITE RECEIVES GIFT

21st Battalion Club Honors One of the Original Members.

LEAVING FOR ENGLAND.

The 21st Battalion Club together with ex-members of other units, met in the Sergeants' Mess at the Armories last evening to bid "bon voyage" to Oliver White, who leaves on Saturday to take up his abode in England.

Vice-President George Melton said they met that evening to say farewell —or rather au revoir—to their friend and comrade, Olly White. If it had not been for Comrade White, the 21st Battalion Club would not have got off to a flying start in 1919, since when, through his enthusiasm, it has become the most successful Battalion Club in Eastern Ontario. On behalf of the club and of his many soldier friends assembled, he asked their dear old comrade to accept a very small token of their great esteem.

Fred Hart spoke in felicitous terms of his association with Mr. White in the many enterprises which the club had organized, and mentioned that of the nine annual re-union banquets Mr. White had attended all but one.

Bobby Muir said that he felt that something was going out of his life when he thought of the departure of his old comrade. His one hope was that it might not be long before Mr. White would again be with them—if only for a holiday.

Sid Whatley, in a moving speech, recalled that Oliver White was a charter member of tthe original Returned Soldiers' Club, which eventually blossomed into the Peterborough Branch of the G.W.V.A. He was their first secretary-treasurer, and had always proved to be a true friend and comrade to his fellow ex-service men. Mr. Whatley wished Mr. White health, wealth, and prosperity upon his return to the Motherland.

The presentation took the form of a handsome steamer trunk.

The recipient, in rising to reply, was accorded musical honors. He said he could not express half what he would like. He never dreamt that his old comrades thought enough of his poor effort to give him such a useful and costly present. From the bottom of his heart he thanked them, and he hoped that each and every one would, if they were ever in the Old Land, call and visit him, for he would assure them a real welcome.

The remainder of the evening was given to harmony, every man present being called upon for a song or as an alternative to tell a yarn.

Midnight arrived all too quickly, and an enjoyable evening closed with all joining hands and singing "Auld Lang Syne."

ENGINEERS HEAR ABOUT BIG BRIDGE

P. L. Pratley, M.E.I.C., of Montreal, Will Be Speaker To-night.

The usual fortnightly meeting of the Peterborough Branch of the Engineering Institute of Canada will be held in the Chamber of Commerce of 8.15 p.m., on Thursday, March 22.

The speaker will be P. L. Pratley, M.E.I.C., of the firm of Monsarrat and Pratley, consulting engineers, Montreal, designers of the Montreal Harbor bridge. Mr. Pratley visited Peterborough just two years ago, giving at that time an address on the substructure of the bridge. The title of his address on Thursday evening is "Progress with the Montreal Harbor Bridge," and will deal with the completion of the substructure, and the beginning of the steel work. The meeting should be a most interesting one and all members and friends are urged to attend.

ANGLERS MEET TO CONSIDER SAVING FISH

Many Tourist Centres Represented at Meeting in Toronto To-day.

SEASON TOO LONG.

Spokesman Says They Will Ask For Restocking and More Rangers.

TORONTO, March 22. Canadian Press. — Not merely sport, but the second greatest industry of the province, was the paramount interest of the anglers of Ontario, who met here to-day for the protection of the game fish of the country. Over a dozen important tourist centres of the province were represented.

"Matters that seem to us to need investigation," said W. George, Orillia, as spokesman "are duration of the season, which is far too long now, the stocking of lakes, the establishment of bounds and the putting on the job of a proper number of rangers who are properly qualified to do the work intelligently."

"We think there is not enough being done by the government and what is done is not the most advisable," he added, suggesting that a commission of investigation might be sought.

Deer Season Discussed.

TORONTO, March 22. — Canadian Press. — Deer hunting and the deer season were discussed by the Ontario legislature's fish and game committee to-dav when a considerable difference of opinion developed over the period of the season in different parts of the province.

A special committee was appointed to decide on dates and report back to the main committee. No action was taken on the suggestion that the use of dogs in deer hunting be forbidden, and it was considered that the prohibition of the shooting of fawns and does was unworkable, though hunters will be asked to spare these wherever possible.

McDONALD TAKEN TO VALLEYFIELD

Will Be Hanged Sometime Tomorrow Morning—Appeal Considered.

VALLEYFIELD, Que., March 22 (Canadian Press). — George McDonald was in the death cell of the local jail here to-day awaiting execution some time between midnight and eight o'clock to-morrow morning for the murder of Adelard Bouchard, a Lachine taxi driver, last summer. The doomed man was brought here by a circuitous route and was ushered into the prison secretly, attracting practically no attention. He was accompanied by six armed guards.

Everything is in readiness for the execution. Executioner Ellis, with his assistant, arrived here to-day, and will inspect the scaffold.

McDonald did not see his wife, Doris, before leaving Montreal. Mrs. McDonald will remain in Montreal Women's Jail for some days before being transferred to Portsmouth Perlitentiary to serve the life imprisonment sentence which has been given her by the Dominion Cabinet in place of the death verdict passed by the trial judge at Valleyfield last December.

Last minute efforts tending towards a stay of the execution of George McDonald may be made during today by his counsel, J. Legault, K.C. Mr. Legault said he was considering the matter and would decide within a few hours whether or not he would make an appeal.

Before the cell which holds their son, John McDonald, of Sydney, N.S., and his wife, of Portland, Maine, came together today after an estrangement of many years. Their daughter, also of Portland, joined in the pathetic reunion.

The hour of execution is not yet definitely determined but the coroner has been instructed to arrange for an inquest tentatively at eight tomorrow morning.

On his last day on earth, barring a stay of execution, George McDonald is in good health and this morning joked with his guards. He was more composed than his parents at the farewell meeting.

DESTROYER HITS SUB.

Periscopes of British Under Sea Vessel Damaged in Crash.

LONDON, March 22. Canadian Press. — The British submarine R-4 and the Destroyer Thruster were in collision off Portland this afternoon. In announcing the news of the collision the admiralty stated that the damage appeared confined to both periscopes and one periscope standard of the submarine.

Jail Break Avoided In Sing Sing Fire; Inmates Hurt As Blaze Makes 125 Jobless

OSSINING, N.Y., March 22.—Fire which started in the Sing Sing prison mattress shop at noon yesterday destroyed $75,000 worth of property, played havoc with prison routine for an hour and exposed this community to the possible danger of a jail break, which did not occur Three prisoners were hurt fighting the flames.

The 1,650 inmates, under surveillance of extra guards, either helped the Ossining firemen put the fire out or remained docile during the sudden confusion, when thick smoke and the prison gates invitingly open for the fire apparatus seemed to offer chances for escape. The principal effect of the stubborn fire, aside from the damage, was to render more acute than ever the unemployment situation at the prison. It threw 125 convicts out of work.

The building which burned was two storeys high, 175 feet by 65 feet, one of the older prison edifices. Its second floor contained the mattress shop, where the fire started, and the paint shop, both packed with inflammable material. On the ground floor were the prison tin shop, blacksmith shop and machine shop. Neighboring structures which caught fire but were saved were the shoe shop and barber shop. The fire's cause is as yet unknown, and Warden Lawes is investigating.

A guard discovered smoke issuing from the roof about noon, when there were few men at work within. Prisoners and guards were already running from the place and gave the alarm.

The prison fire department, composed of keepers and convicts in charge of Keeper Frank McLaughlin, former Ossining Fire Chief, started work. Warden Lawes gave orders for keepers to bring 200 trusties back from outside the prison walls. He summoned all guards off duty and commanded all prisoners except the fire fighters to their cell blocks. From several of these the convicts could watch the fire.

Soon the prison firemen saw they needed help and called the Ossining fire department. Extra keepers took stations at the prison gates and the fire companies drove through. They stretched hose to all prison hydrants and through the iron fence to the Hudson River. Firemen soaked the neighboring buildings and then concentrated on the flaming structure. The burning mattress hair gave forth dense smoke, but no prisoners, as far as could be learned took advantage of the screen.

STUDENTS' STRIKE SPREADS TO OTHER QUEEN'S FACULTIES

Arts and Science Students Also Aroused Over the Suspensions.

DANCE WAS CAUSE.

Drinking Bout Also Reported—Senate Stands Firm On Punishment.

KINGSTON, Ont., March 22 (Canadian Press).—At a huge mass meeting of all the students of Queen's University at noon to-day, it was decided to go on strike immediately because of the suspension of three students who attended a dance on the night of the college frolic, and it was also decided that the students will stay out until they have been given a definite guarantee by the Senate of the University that they will be granted the attendance they will lose as a result of being out. The meeting also passed a resolution stating that they will enforce the rule regarding students not in favor of the resolution attending classes. The resolution came from the Arts, Science and Medical faculties in favor of the strike, while the girl students decided against striking, though when the motion was taken almost half of them voted in favor of a strike.

The situation was by far the most serious that has ever occurred at Queen's, and was attributed by speakers at a mass meeting to the inefficiency of the student government at the university. At the same time the meeting passed a resolution appointing the presidents of the faculties and the president of the Alma Mater Society to meet the Senate of the University with a view to having the matter settled. Notification was received from the Senate that it would be impossible to deal with the matter until March 29.

Excitement Widespread

The entire University is seething with excitement, which is reflected to some extent throughout the city. Another aspect enters into the affair with the Arts and Science men aroused over suspension of two other students because of alleged participation in a drinking bout in their boarding house.

The students in general were up in arms after the incident of suspensions over a dance. This dance had been arranged by three senior Medical students to follow the college frolic, less than two weeks ago. At seven in the evening they were notified by the Senate that they must not hold the dance, and accordingly it was turned over to a private individual. Later the Senate suspended three students who attended the dance.

The students, who held a mass meeting to-day, placed a large poster labelled their "Bill of Rights," calling for the resignation of certain members of the Senate, and cancellation of its decisions regarding suspensions, as well as demanding allowance for attendance at classes during the period of the strike. This poster was torn down, but the students busied themselves making others, it was understood.

Senate Stands Firm

"The Senate is unanimous in its decision to take a firm stand in the matter," said Principal Taylor today. "Apparently the whole issue of student government will have to come to a showdown.

"Our position is this: We don't force students to come here to Queen's, but if they do they must be prepared to respect the traditions and regulations of the University."

Oil Committee May Go to Three Rivers

WASHINGTON, March 22.—Canadian Press. — A sub-committee of the Senate Teapot Dome Committee may be sent to Three Rivers, N. M., in an effort to obtain the full testimony of Albert B. Fall about the naval oil leases.

This matter was considered by the entire committee yesterday afternoon after information had been received from newspaper sources that Fall had stated he was ready to "tell" since his physicians had informed him he had only a few months more to live.

The committee finally decided to send Fall a telegram saying that a sub-committee would be sent to Three Rivers if he was ready to testify in full.

Obituary

MRS. E. R. WATSON.

The death took place in Nicholls Hospital this morning, March 22, of Mrs. E. R. Watson, of 559 George Street, in her 33rd year. The remains were taken to Hastings by C.N.R. to-day, the funeral to take place to Norwood Cemetery on Saturday afternoon, March 24.

SIR MORTIMER DAVIS.

CANNES, France, March 22 (Canadian Press).—Sir Mortimer Davis, of Montreal, Canadian tobacco magnate, died to-day. Sir Mortimer, who was president of the Imperial Tobacco Company, was 62. He was born in Montreal. Death was attributed to heart disease.

Oxford Dictionary Bought For Library

It will be of interest to the citizens of Peterborough, and more especially to teachers and students to learn that the Public Library has recently purchased a copy of the Oxford Dictionary, which is declared to be, without a doubt, the greatest dictionary ever published in any language. When it is stated that it took seventy years to compile, an idea is gained of the vast study and the erudition brought to bear in carrying out the achievement. The Public Library in purchasing this dictionary has made a very helpful addition to its stock.

NAVY INCIDENT HAS HUMILIATED BRITISH SEAMEN

Much Publicity Attends the Royal Oak Naval Affairs.

CARTOONISTS LAUNCH JIBES

Kenworthy Demands Fullest Publicity Be Given Court Martial Proceedings.

LONDON, Mar. 22. — The Royal Oak scandal is still causing much public agitation, and Commander Kenworthy, Laborite, is demanding that the fullest publicity be given to the court martial proceedings at Gibraltar, involving Rear Admiral Bernard St. Collard, Captain K. G. D. Dewar and Commander H. M. Daniel.

It is understood that the charges against Commander Daniel and Captain K. G. D. Dewar, who will be tried separately, will be based on regulations forbidding the passing of comment or criticism on the conduct of superiors, as may bring such officers into contempt. Meanwhile Rear Admiral William M. Kerr has been appointed to succeed Collard.

Cartoonists Active.

A newspaper cartoonist is emphasizing the comic side of the affair. The idea of a dance with a jazz band in attendance on board a British battleship as a prelude to the suspension of three senior officers and hauling down of a rear admiral's flag during naval manoeuvres, is not only humiliating to the navy, but has given newspaper cartoonists the opportunity to gibe at the admiralty.

One cartoon depicts fully dressed naval officers on board a battleship playing jazz instruments, while three other officers go through the weird contortions of the charleston. The cartoon is entitled Syncopated Naval Discipline on the Royal Oak.

C.N.R. REVENUE HIGHER IN 1927

Sir Henry Thornton Credits Increase To Greater Volume of Business.

GAIN $3,200,000.

OTTAWA, March 22 (Canadian Press).—Sir Henry Thornton informed the Railways and Shipping Committee of the House to-day that the gross revenue of the Canadian National Railways had increased $3,200,000 in 1927, as against 1926. The increase, he said, was largely accountable to the greater volume of business.

FIRE KILLS EIGHT; JUMP KILLS ONE

Jury Brings in Verdict of Nine Deaths in Bunkhouse Fire.

PRINCETON, B.C., March 22. — (Canadian Press).—That eight men were burned to death in the Sunday morning fire which destroyed the bunk house of the Granby Mining Company and that the ninth met his death by jumping from an upper storey window to escape the flames was the verdict of the coroner's jury which concluded the inquest here yesterday.

SPAIN RETURNS TO LEAGUE SEAT

Cabinet Decides To-day To Resume Country's Membership.

GENEVA, March 22 (Canadian Press). — The official return of Spain to the League of Nations was announced to-day by Don Pedro Sangro, the Spanish representative. The announcement was made by Don Pedro at a session of the League Committee on Child Welfare. He said the decision to return was reached at the Cabinet meeting in Madrid this morning.

BARROWBY, England, March 22 (Canadian Press)—Undeterred by his spectacular somersault from the saddle in the point-to-point race at Risely yesterday, the Prince of Wales took part in the Duchess of Rutland's Cup race at Belvoir Hunt point-to-point meeting to-day, and captured second place. The course was three and a half miles over ordinary hunting country. Col. Payton, on Hallington, won.

Gold Shipment Sent To Europe

NEW YORK, March 22.—Canadian Press. — Europe drained $3,000,000 from the American gold reservoir yesterday. The first consignment of the metal to England this year was made by the International Acceptance Bank in shipping $1,000,000 to London on the Aquitania. The American Exchange-Irving Trust Company sent $2,000,000 to Hamburg.

Although the purpose of the shipment to England was not revealed, with the pound sterling at $4.85¼, close to the year's high level, it was believed in some quarters to be an exchange operation. At this price the rate was higher than it was on December 7th last year, when the first gold since 1924 went to the London market.

CHURCH TO SEAT 450 IS PLANNED

Mark Street Committee Decides To Go Ahead With Building This Summer.

WILL VISIT TORONTO.

The committee named at the annual meeting of the Mark street United Church congregation, consisting of Messrs. William Tinker, E. Wand, William Scott, K. Throop, and J. L. Welsh from Mark street, and Messrs. G. A. Gillespie, W. G. Morrow and Dr. J. E. Middleton from St. Andrew's, Trinity and George street respectively, met on Tuesday to consider building a new church, and organized, with the Rev. A. E. Thornley as chairman, William Tinker as secretary and V. Boorman and J. Speer as joint treasurers.

All the members from Mark street were present and decided to build a church on the corner of Mark and Hunter streets, with an auditorium seating 450 people, and Sunday school accommodation in proportion.

Three of the members of the committee had visited Runnymede Baptist church in Toronto, erected in 1924. A. Francis Brown, the architect, had on request, sent some outlines of the church, which were inspected by the committee. They decided to visit the Toronto church in a body on March 29. The committee feel that there is sufficient money in sight to justify beginning to build in the early spring.

SEVERE QUAKE IS RECORDED

One of Heaviest Shocks Ever Recorded By Seismograph at Toronto.

TORONTO, Mar. 22.— (Canadian Press.)—A violent earthquake was recorded on the seismograph at Toronto Observatory last night. The first wave came at 11.23.10 p.m. with the maximum at 11.38.20 and the record lasted four hours. It was one of the heaviest shocks ever recorded locally and observatory officials say that if it occurred on land it would have caused complete destruction.

Mexico City reported heavy shocks last night, five persons being injured by falling stones. It is believed that part of the shock recorded here touched the Mexican capital.

CLERGYMAN DIES.

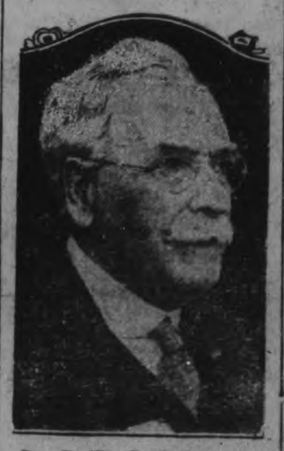

Rev. Dr. W. T. Graham, prominent Canadian Baptist and chairman of the last session of the Baptist convention of Ontario and Quebec, who died on Tuesday. He was taken suddenly ill while preaching a sermon in Beamsville recently.

JOKER BLAMED FOR REPORTS ABOUT WRECK

Passenger on Bangor Train Had Intended Remark as a Joke.

THREW STATE INTO FLURRY.

C.R.F.A. Plane Unable To Find Any Trace of Wreckage Around White Cap Mountain.

GREENVILLE, Me., March 22 (A.P.).—The possibility that the monoplane Endeavor, in which Captain Walter Hinchliffe and the Hon. Elsie Mackay set out from England last Tuesday for a trans-Atlantic flight, might have been in the Moosehead Lake region apparently was dissipated by yesterday's developments here.

The "joking" report of a passenger on the morning train to Bangor that a wrecked plane and two bodies had been found on White Cap Mountain, 25 miles from here, caused insistent rumors that the bodies of the missing English fliers had been found.

John W. Haines, Great Northern Paper Company detective, traced the source of the reports to the passenger, who had intended the remark as a joke, he said. The rumors galvanized Northern Maine into a furore of excitement that rapidly seeped to other sections of the state.

A Canadian Royal Air Force plane, piloted by Captain Charles Bath, sent from Ottawa to investigate reports of a plane heard in this vicinity last Thursday, landed on Moosehead Lake late yesterday afternoon on the heels of the rumored finding of the bodies.

The flier was accompanied by Mechanic Anderson.

Captain Bath covered the 85 miles to Greenville from Megantic, Que., where he had laid over for two days for favorable weather, in 54 minutes. He reported seeing no wreckage during the trip.

Investigate 20-Mile Area

Shortly after his arrival, the Canadian flier hopped off again in company with Detective Haines to cover the 20-mile region between Greenville and Kokadjo, where the motor of an aeroplane was reported to have been heard Thursday morning.

The Canadian plane returned after slightly less than an hour's search of the entire territory. Three occupants sighted nothing resembling a wrecked plane, they reported. Haines stated that the visibility was good and that the topography around White Cap Mountain stood out in clear detail. They could have spotted any unusual feature on the ground, he declared.

The plane, equipped with skis, made a perfect landing on the lake here on a four-inch cushion of snow.

Captain Bath stated he would remain in Greenville overnight and return to Ottawa this morning.

May Have Been Tractor

Thorough investigation by the detective into the report that two Kokadjo residents had heard a plane revealed that a heavy tractor, owned by the Great Northern Paper Company, was in the habit of making a 54-mile trip from Cooper Brook to Greenville every night. The trip consumes all night, and on the morning in question, it developed that the tractor had reached Kokadjo about one hour later than usual. Further, Haine's questioning unfolded that the governor on the tractor's motor had become broken that night, thereby speeding up the engine so that its exhaust could have easily been mistaken for that of an aeroplane.

YOUNG PEOPLE HEAR ABOUT OLD RAILWAY

F. H. Dobbin Gives Address To St. Andrew's Y.P.S.

"The Wrecking of the Old Cobourg Railroad," was the subject of a very interesting and somewhat humorous address given by Frank Dobbin at the Young People's Society of St. Andrew's Church.

Under the leadership of Victor Barry's group, the following program was well rendered, each number receiving a hearty encore.

Piano Solo, Miss Mae Pollock; Harmonica and Guitar Selection—Misses Crantham and Naish. Banjo Solo, Frank Clarke.

St. Andrew's Young People have accepted the invitation of All Saints' A.Y.P.A. to meet with them on Monday, March 26.

At the following meeting there will be a missionary program, under the leadership of Miss Jean Anderson's group. The meeting will be held on Monday, April 2.

English sparrows are now exceeded in number in England by the tit-lark, according to an eminent scientist.

BYRD AIDES TO TEST NEW FORD PLANE

Bennett and Balchen To Make Flight In All Metal Monoplane.

TRIAL ON SKIS PLANNED.

Experiments Indicate Fokker Will Not Be Taken On Polar Hop.

NEW YORK, March 22. —Another long cross country flight in the Bellanca plane, which will be one of three machines taken by Commander Richard E. Byrd on his South Pole expedition, was made on Tuesday. After completing tests last week in Canada with the plane, Floyd Bennett and Bernt Balchen, who will be two of Commander Byrd's pilots on his southern trip, flew the Bellanca to Detroit to the Ford Airport. There they will test a new all-metal three-motor Ford-Stout monoplane which has been built for Commander Byrd.

The trip to test this plane made it seem more likely that Commander Byrd will take a Ford with him instead of a Fokker, which he used on his North Pole flight and on his trans-Atlantic flight. Both the pilots at Detroit are skilled test pilots. Bennett was with Commander Byrd on the North Pole flight and will be second in command of the expedition and Balchen was a pilot on the trip of the America across the Atlantic, and has been pilot for the Atlantic Aircraft Corporation since Commander Byrd brought him to this country from Spitzbergen.

Balchen has since then taken out his citizenship papers. He is an able pilot and navigator, as well as mechanic and all around handy man on any expedition in cold climates.

May Not Take a Fokker.

When Commander Byrd first planned his South Pole trip he intended to take a Fokker with him, but certain difficulties made this seem inadvisable, and it is believed now that he intends to use a Ford. Edsel Ford was one of Commander Byrd's chief backers on his North Pole flight, and has helped him in many ways in preparing for the South Pole expedition, one of the most difficult ever undertaken.

It is not expected that Commander Byrd will take two three-motor planes with him to the Antarctic, as his plans ave called for one tree-motored ship and two single-motored. If he takes the Ford with him, he will undoubtedly leave the Fokker behind.

One of the great advantages of the Ford plane is that the wing may be disassembled and packed away more easily than the Fokker wing, which is of wood and in one piece. Getting

(Turn to Page 5, Please)

IT'S NOT HARD TO GROW THIN

People all about you can testify to that Most of the slender figures seen today have been won in easy ways. Many have been won by Marmola prescription tablets, based on a modern scientific discovery. People have used Marmola for 20 years—millions of boxes of it. Now slender figures in almost every circle show what Marmola does.

A book in each box of Marmola gives the formula and states the scientific reasons for results. So users realize how and why effects are beneficial. A way which has done so much for so many deserves a test from you. Make it now, watch the results for a little while, then decide. Ask your druggist today for a $1 box of Marmola.

POPULAR "CONFEDERATION" TRAIN TO RESUME SERVICE ON MAY 19TH

The "Confederation" was inaugurated by the Canadian National Railways in commemoration of Canada's Diamond Jubilee Celebration. It provided a fast through service from Toronto to Vancouver daily, via Winnipeg, Brandon, Regina, Saskatoon, and Edmonton. It proved to be a very popular train with the travelling public and on May 19th will resume its service.

It is a magnificent train of all-steel construction, made up of compartment, observation, library, buffet cars (radio equipped), standard sleepers, tourist sleepers, diner and coaches. It provides every convenience for its passengers.

Tickets and information from any Canadian National Agent. 2d, 10 22

CAVAN COUNCIL RECEIVES $4,804

Amount of Subsidy Paid By Highways Department For Road Work.

MILLBROOK, March 22.— Communications were received from various sources at a recent meeting of the Cavan Council, one being from the accountant of the Department of Highways enclosing a cheque for $4,804.79, the amount of subsidy paid to Cavan for work done on the roads in 1927. One from the counties' treasurer notified the council that a patient had been admitted to the Sick Children's Hospital from Cavan Township, and that the township would be responsible for half of the fees. Hubert Gardiner asked for further grant of 10 cents a rod for the wire fence erected by Mr. Fallis on the Emily boundary.

C. Richards was awarded the printing contract for 1928 for the sum of $200. The clerk was instructed to purchase one office and four other chairs for the township office. A by-law was passed to appoint fence viewers and pound keepers for the ensuing year.

The following accounts were ordered to be paid: Millbrook Telephone Co., $2.89; James Douglas, $90; J. N. McGill, $9.75; W. Widdis, $11.75; J. Blodgett, $6.82; N. A. Fallis, $8.13; N. Ward, $9.88; L. H. Gibson, $105.85; Richards & Richards, $54.10; H. Kincaide, $12; J. V. Sisson, $40; G. H. Hooton, $3; J. N. McGill, $37.50; miscellaneous, $54.

Representatives from the Adams and Sawyer-Massey Companies waited on the council and it was decided to purchase a Sawyer-Massey leaning wheel grader with engine hitch.

EGG GRADING RULE HITS CAVAN FOLK

Cannot Get Payment For Produce Until Law is Complied With.

CAVAN, March 22.—A number of Cavan people who had eggs left after the market on Saturday morning in Peterborough, found, on taking them to the grocery stores, that they could not sell them and receive their money unless graded by the inspector who was on the market. Many Cavan people came home with their eggs left to be paid for next Saturday.

Sermon on "Ruth".

On Sunday evening the Rev. J. O. Totten preached a sermon on "Ruth" while sixteen ladies formed the choir. They sang "The Old Rugged Cross" and Mrs. Staples and Mrs. Kennedy sang "My Mother's Bible", with Mrs. Totten presiding at the organ.

Syrup is Slow.

The weather has not been very favorable as yet for the making of maple syrup, but a few have trees tapped.

Personals.

Mr. Ralph Staples was a visitor to Peterborough on Saturday.

Mr. and Mrs D. J. Hunter entertained at dinner on Saturday. Those present were the Rev. J. O. and Mrs. Totten, and Mrs. Warriner, Mr. and Mrs. R. S. Staples, Mr. and Mrs. R. Matchett, and Mr. and Mrs. F. M. Staples.

Mrs. T. Kellett, Pontypool, was the guest of the Misses Maude and Blanche Moore over the week-end.

Mr. Wildred Reynolds spent the week-end in Peterborough, with his mother, Mrs. W. Gray.

Voice of the People

A WONDERFUL WORK.

To the Editor of The Examiner.
Sir:

The churches are at last learning to get to the unfortunate. What is known as the Yonge Street Mission, 381 Yonge street, Toronto, feeds as many as 500 men a day sometimes. The good being done there is colossal. There is no blow about it and no one is making a living out of it! It is all voluntary and every cent subscribed by the public goes for the direct benefit of the poor. Nor are there any frills like bands and concerts which cost money but furnish more entertainment for the players than for the poor. But the important thing about it is that with a suitable hymn or so and a word or two of comfort hundreds of hungry men get a good meal with attendants from the various churches glad to do the work and to be active in the work of the Lord without first taking a share for their own living expenses. The day of making relief an occasion of expensive shows and advertising is at and end there and ought to be elsewhere. People who are in real earnest do not do that kind of thing.

ONE WHO WAS THERE.

SCHOOL CONCERT IS GREAT SUCCESS

Pupils of Omemee High School Present Fine Program.

OMEMEE, March 22.—The pupils of the Omemee High School delighted a large audience in Coronation Hall on Friday evening where they presented an excellent program. By the aid of a lantern, the various numbers were announced.

Miss Ross, the energetic principal, in a few opening remarks expressed the appreciation of the teachers and pupils for the interest shown in the school, after which the curtain was raised and the voices of between twenty and thirty scholars, seated around a campfire, peeled out in old familiar choruses such as "Just a Song at Twilight", "Carry Me Back to Old Virginia", and "Glory, Glory to Omemee." The next item was entitled "Ha! Ha! The Awkward Squad" in which a number of raw recruits caused much merriment in misunderstanding orders given by the officer. But, in the next scene, after ten days' training, marked improvement was noticed in discipline and quick action.

The Harmonica Band, composed of Ross Widdis, Morgan Rowland, Gordon Marshall, Erroll Windrim, Edward Lowes and Arthur Williamson, received much applause.

Lockinvar, a pantomime, was cleverly given, Miss Eileen Rutherford took the part of Lockinvar, Miss Christina Connell, the bride, and Miss Lorraine Best, the groom. A piano solo by Miss Lenore Jamieson was well received.

The dumbell drill, given by nine boys with music supplied by Morgan Rowland, on the mouth organ, showed much careful training. At this time, Rev. E. W. Rowland, presented the Deyell gold medal to Audrey Weir, for having secured the highest marks of any candidate in Victoria County at the Entrance Examinations last June. Mr. Rowland, in making the presentation, spoke of the honor Audrey has brought to her school, to her village, and also to her parents, Rev. A. T. and Mrs. Weir.

"Golden Slippers", the popular catchy chorus, proved a hit with the audience, after which Errol Wilson gave a humorous reading entitled "Lavinsky at the Wedding." A short skit, "Pat's matrimonial venture", with Eleanor Sherin, Eileen Rutherford, and Ross Widdis, representing the different characters and displayed much Irish wit and humor. This was followed by the "Irish Jig" by several girls in costume, and a duet entitled "Irish Eyes" by Ethel Stephenson and Eleanor Sherin.

Probably the best number on the program was the "Trail Scene" in "The Merchant of Venice" which was given by James Mackey, Floyd Parsons, Morgan Rowland, George Dickson, Edward Lowes, Ethel Stephenson and Jane Earle, each of whom was a star in his part. To James Mackey, as Shylock, the Jew, goes special praise, as kept all eyes upon him as he sharpened his knife in anticipation of the pound of flesh to be taken from Antonia's breast if the bond was not fulfilled. Before the presentation of this scene, Gordon Marshal gave a splendid synopsis of the play leading up to the trial.

A pretty folk dance followed, and the audience was attracted to Edward Lowes as "Bluestone the Magician." A short skit in which the Merchant of Venice of today was depicted was cleverly acted by several of the boys and girls. The Harmonica Band gave a selection after which a girls' drill was splendidly performed to the music of "Marching Through Georgia" played by Floyd Parsons. As a closing number, "The Maple Leaf Forever", was sung in chorus while the Union Jack was displayed and guarded with crossed swords. The proceeds amounted to about one hundred and twelve dollars.

DOES NOT WANT TO SEE HUSBAND

Breach Opened Between Doris McDonald and Husband in Past Few Weeks.

CITIZENS RESENTFUL.

MONTREAL, Que., March 22 (Canadian Press).—Doris McDonald does not want to see her husband, George, before he dies on the Valleyfield scaffold, Friday. A breach between husband and wife, although they were in widely separated jails, opened in the past few weeks.

The trouble between the pair began during the weeks following the trial, and Doris ceased to write to George after her alleged "confession" from Denver. She also appeared to be annoyed when McDonald gave a statement confessing to the murder, and when notified of the communtation of her own sentence, told her attendants she felt sorry for him, but she never wanted to see him again.

Previous to this time she had repeatedly told the nuns of the Good Shepherd that she would rather die than live without her husband. Officials presume that Doris thought that her confession would save her husband and that she felt grieved at not being able to make this sacrifice. It is thought that she relied on her sex to save her from the gallows.

Citizens Resentful

MONTREAL, Que., March 22 (Canadian Press).—Citizens of Lachine, the home of Adelard Bouchard, who was murdered last July, and for which crime George McDonald is to hang at Valleyfield, Friday, are somewhat resentful because Doris McDonald, George's wife, is not going to hang with her husband. Doris yesterday had her death sentence communted to one of life imprisonment. Opinion, expressed in several interviews there yesterday, is that the law should have been allowed to take its course and there is a feeling that Doris should pay the supreme penalty alongside her husband at the Valleyfield jail Friday morning.

Family Affected

The immediate members of the Bouchard family seemed most affected. "Speak to Uncle Joe, he knows," said young Arthur Bouchard, son of the murdered taxi driver, at his late father's garage, where he is, in spite of his years, bravely carrying on as the family bread-winner. Mrs. Bouchard was apparently so affected by the news of Doris' reprieve, that she refused to be interviewed.

"Uncle Joe," otherwise known as Josephat Dubois, brother-in-law of the murdered man, termed the commutation granted to Doris as "the rankest injustice."

WARSAW SCHOLARS HONOR ST. PATRICK

Senior Room Pupils Entertain Juniors at Concert.

WARSAW, March 22.—The pupils of Warsaw School observed St. Patrick's day on Friday afternoon. The room was prettily decorated with shamrocks and other reminders of the Emerald Isle.

The junior room pupils were guests, while the boys of the senior room gave the following program: duet by Clarence Payne and Sidney McCauley; a violin trio by Ivan Clements, Sidney McCauley and Clarence Payne. A debate, "Resolved that the torrid zone offers greater advantages to man than the temperate", proved a keen contest. Clarence Payne and Sidney McCauley upheld the affirmative and Ivan Clements and Clarence Tedford were on the negative. After commenting briefly, Miss Young awarded the decision to the negative.

The boys of the senior room sang, "Tipperary" after which there were several Irish readings. Rev. H. B. Herrington briefly addressed the pupils. William Myles acted as chairman and in his opening remarks, showed how St. Patrick taught the doctrine of the Trinity by the shamrock.

A dainty lunch of candy, cake and cocoa was served by the girls of the senior room.

St. Patrick's Social.

Warsaw Town Hall was very prettily decorated with shamrocks, harps and other Irish emblems, for the entertainment given by the Ladies' Guild of St Mark's Church. A little Irish comedy "Thirty Minutes For Refreshments" was the first number on the program, which continued with a solo by Mrs. Vivian Jackson, duets by Mr. and Mrs. Rufus Payne and Eileen and W. Myles. Irish selections by William Aiken on the violin, orchestra selection, and community singing was much enjoyed.

Dr. Munro acted as chairman in the absence of Rev. Mr. Fenton. Lunch was served at the conclusion of the program, which was followed by dancing.

No preaching service was held in the Presbyterian or Anglican Church on Sunday.

At the evening service in the United Church, Rev. H. B. Herrington, gave a history of the missionary work on Trinidad, and also a history of the Island. It is not sixty years since a Presbyterian missionary from Nova Scotia went to Trinidad.

Personals.

Mr. and Mrs. John Clysdale gave a large farewell party for their brother and nephew, who plan returning to their western home this week.

Mrs. David Little is staying with Mrs. Richard Thompson.

Mrs. Rose has returned to Peterborough, and has taken her father, Mr. Gray Tucker, who has not recovered his strength from his recent fall.

Mrs. Thomas Cooper was in Lakefield on Friday afternoon.

Miss Eva Crowe is seriously ill in St. Joseph's Hospital, Peterborough.

Mr. Charles Gow, who has visited his sisters, Mrs. E. R. Hamblin and Mrs. David Payne, for a few weeks left for his home on Tuesday morning.

Miss Laura Bowen returned home on Friday.

Miss Cressa Crowe returned home on Sunday, after attending the class in Lakefield, and a few days in Peterborough.

PRESENTATION MADE SPRINGVILLE PEOPLE

Mr. and Mrs. Harry Brown Are Leaving the Village Shortly.

SPRINGVILLE, March 22.—Mr. and Mrs. Harry Brown's home was the scene of an enjoyable social recently, when about eighty of their friends gathered to bid farewell to them before their departure from the community. During the evening, an address was read by Walter Bowles and an easy chair was presented to Mr. Brown by Harold Ball; an electric toaster stove and iron to Mrs. Brown by Owen Murray, while little Arleigh Murray presented the children with a box of candy. Mr. Brown made a suitable reply thanking the many friends for their gifts. Short appropriate speeches were made by Rev. A. M. McConnachie and S. S. Staples. Vocal solos were given by Miss Daisy Murray and Bruce Herron, and community singing was also enjoyed.

Lunch was served and dancing followed with music provided by Mr. and Mrs. Reynolds of Smith.

Mr. and Mrs. Brown have for many years lived on their farm in North Monaghan, and are now moving to Peterborough where they have purchased property on High street.

CATCH DEER ON STREET.

VANCOUVER, Mar. 22.— (Canadian Press.)— Two men captured a ful lgrown deer on a city street here last night. Where it came from is a mystery.

STIRLING LADIES ARRANGE SOCIALS

Tea and Banquet Held at Churches—Auction Sale Held.

STIRLING, March 22.—The Ladies' Aid of St. Andrew's Presbyterian Church held a very successful tea in the basement of the church on Monday evening. The room was tastefully decorated appropriate to St. Patrick's day. Three interesting contests were presented; Mrs. Williams gave a piano solo and A. D. McIntosh, a former resident, spoke for a short while in keeping with the occasion and anniversary of Ireland's Saint. Rev. Mr. Reid, who was chairman for the occasion, thanked those present who had in any way helped to make the occasion such a brilliant success. During the tea hour Mrs. Clifford Cain at the piano and Mrs. Tice with the violin furnished music. The president, Mrs. Harper Rollins received great praise for the success attained. The proceeds amounted to $85.00.

Ladies' Union Banquet.

The Ladies' Union of St. Paul's United Church gave a splendid banquet in the basement of the church on Friday evening, the room being artistically decorated for the occasion. Mrs. Halpenny presided at the piano during the supper hour and gave many Irish selections. Thomas Montgomery acted as chairman for the short program which followed, all those whose birthday came in March were invited to the platform and on arriving, were informed that an Irish song was expected of them. This they gave with zest, being led by Mrs. Jackson. Community singing was enjoyed with W. Fitchett as leader. Short addresses were given by George Luery and O. A. Halpenny. The proceeds for the evening amounted to nearly ninety dollars.

Sale of Household Effects.

Robert Christie held a successful sale of his household effects on Saturday afternoon. Mr. Christie has sold his farm on East Front Street to Arnold Wannamaker, and has purchased a lot from the Girdwood estate where he will build a residence this summer. He is residing in the meantime in Morden Bird's house on Front street.

Personals.

Mr. and Mrs. C. M. Sine, Mrs. S. Murphy and Mrs. F. Heagle attended the funeral of Mrs. E. Morthy in Toronto, last Friday.

Mrs. Percy Ford of. Detroit and Miss Wannamaker of Oshawa are staying with their mother, who is seriously ill.

Mr. A. D. McIntosh of Toronto is visiting his son, Mr. Sheldon McIntosh.

Mr. Harford Sine of Toronto, and Mr. Percy Ford of Detroit spent a few hours Monday at the home of Mr. Karl Sine.

EX-GOVERNOR DEAD.

CHESTER, Penn., Mar. 22.—(Canadian Press.)—William Sproul, former governor of Pennsylvania and widely known financier and business man, is dead here. He was 57.

SPECIALS ARE ON SALE AT THESE LOW PRICES MARCH 23 TO MARCH 29

178 CHARLOTTE

Magic Baking Powder Contains no Alum— 16-oz. tin 34c
Royal Yeast Makes Perfect Bread ..... pkg. 7c
Gillex The New and Better Canadian Cleanser No Grit— No Odor ..... pkg. 14c
Gillett's Pure Flake Lye . tin 14c
Cream of Barley MacKay's—Cooked in 3 Minutes..... pkg. 28c
Oxo Cubes A Cube to a Cup 10-Cube pkg. ... 24c
Symington's Gravy Makes More and Better Gravy ..... pkg. 17c

Special Aylmer Fancy Quality Early Crosby CORN 2 No. 2 Size Tins 25c

Branston Pickles Crosse & Blackwell's Imported ..... jar 29c
Soap Flakes Bulk—Superior Quality— 2 lbs. 25c
Spaghetti With Tomato Sauce—France-American— tin 14c
Camp Coffee It's the Best .. bottle 27c

DELIVERY HOURS: 10 a.m., 2 and 4 p.m. Saturday—8 p.m.

178 CHARLOTTE

Golden Syrup Lyle's Imported 2-lb. tin 26c
Pickles Sour Mixed and Sour Chow— Crosse & Blackwell Imported ..... jar 38c

Jelly Powders MacLaren's Invincible— Assorted Flavors ..... 3 pkgs. 17c
Wheatsworth Biscuits A Real Wholewheat Biscuit ..... pkg. 21c
Rowntree's Elect Cocoa ½-lb. tin 22c
Pineapple Marmalade Family size jar.... 40-oz. jar 53c

Special Choice Quality No. 4 Sieve—No. 2 Tin PEAS Tin 11c

Special Good Quality Medium Weight 5 String Each BROOMS 31c

Ivory Soap Guest Size—As Fine as Soap Can Be ..... 2 cakes 9c
Linit Starch Penetrates and Preserves Fabrics ..... pkg. 9c
Pineapple and Raspberry Jam Harvest Brand 16-oz. jar 23c
Pure Raspberry Jam St. Wm.'s Brand—Large 3-lb. glass jar 53c
Pure Peach Jam Bridger's large 3-lb. glass jar 52c
Pure Strawberry Jam Ross Brand —Large 3-lb. glass jar 52c
Red Currant Jelly Glasco's 12-oz. jar 22c
Crabapple Jelly Aylmer Brand— 16-oz. jar 18c

Special HANDY AMMONIA POWDER 2 pkgs. 11c

Wheatena Tastes Good pkg. 29c
Cake Flour Quaker Brand—For Lighter Cakes ..... pkg. 23c

Little Chip Marmalade Orange and Lemon- 12-oz. jar 23c
Pure Orange Marmalade Large 40-oz. Family size jar 29c

Pancake Flour Self-Rising—White Swan Brand ..... pkg. 13c
Flaked Wheat White Swan Brand— Surly and Furly.... 2 lbs. 17c
Post Bran Flakes "Now you will like Bran" pkg. 12c
Red River Cereal The Natural Food for Old and Young ..... pkg. 26c
Green's Sponge Mixture pkg. 16c

LOBLAW'S FRUIT CAKE
Cherry Cake Really De-licious lb. 36c
Rich Fruit and Nut Cake It's Good ..... lb. 32c

Cookies Loblaw's Home-made Style ..... 1-lb. box 17c

Special Home-made BUTTER SCOTCH 12 Oz. Box 13c

Special Fresh VALENCIA CAKE lb. 18c

Self Serve LOBLAW GROCETERIAS Cash and Carry

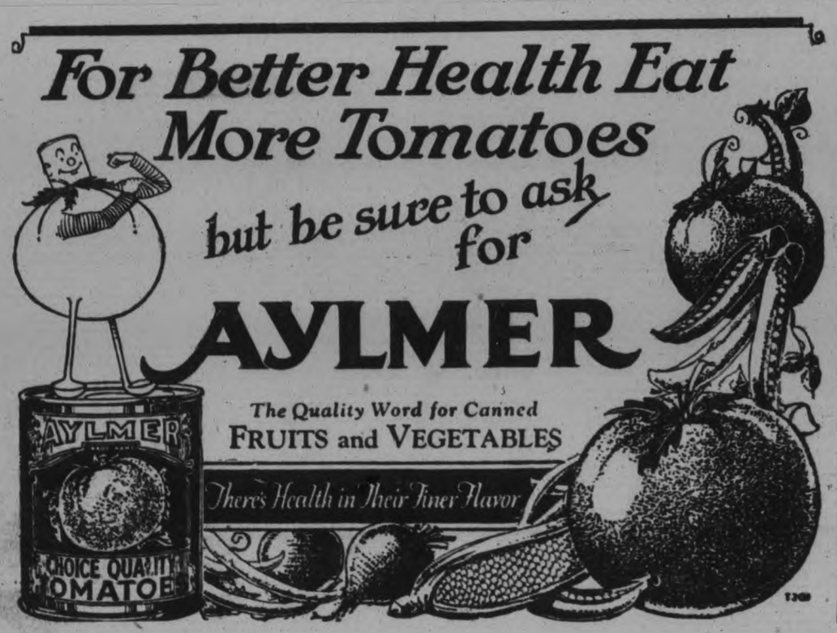

The Family Remedy for Constipation and Flatulence

KKOVAH SALTS

Make You Fit—Keep You Fit

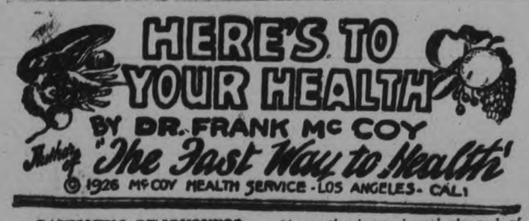

BANISHING BILIOUSNESS

One who says he is "troubled with the blues, has frequent headaches, enervation, constipation, and digestive disorders" describes a general case of autointoxication, often designated as "biliousness."

Physicians are loathe to use the word "biliousness" and some medical dictionaries do not even contain a mention of it. This is because there is a growing tendency among physicians to be more specific in their diagnoses.

What the layman knows as biliousness will be found by the diagnostician to come from gallstones, catarrh of the bile duct, liver abscesses, gall bladder adhesions, cirrhosis or cancer of the liver, or simply intestinal indigestion. However, as the songster says, "A rose by any other name would smell as sweet," and the sick man is not as much concerned with names as with a cure.

It happens that most cases of "biliousness" can be cured by the removal of the fundamental causes which produce excess intestinal putrefaction and fermentation.

The bile is composed of waste tissues and toxins absorbed from the alimentary canal. When an extra large amount is made it simply shows that there has been too much tissue degeneration, or that the intestines have been overloaded with excesses of certain kinds of food or inharmonious food conglomerations.

Gall stones can only be formed from thickened bile.

Inflammation of the gall bladder and other liver disorders come from a like cause.

The essential thing to do is to stop creating an excess of bile. This can be done by thoroughly cleansing the intestines and keeping them clean.

A Cleansing Diet.

Bilious patients will often experience a remarkable change for the better by going on a diet of only green vegetables. This diet should exclude meat, eggs, starches and sugars. It is best to even eliminate milk at first. It is all right to use some of the acid or subacid fruits along with the non-starchy vegetable diet. Two or three meals a day ssould be used, and all vegetables are permitted except potatoes and Hubbard squash.

To get the quickest results it is best to take one or two enemas a day to keep the lower bowel cleaned of fecal matter which often contains bacteria which cause fermentation and which should be washed out as they are not needed on this non-starchy diet. It is perfectly safe to use as large an amount as desired of these vegetables. This will prevent a desire for other food for which the patient may become "lonesome" unless well filled with the greens.

If two or three weeks on this diet does not bring about a great improvement, and the elimination of most of the bilious symptoms, it may be necessary for the patient to take a fast on fruit juices for a week or two. This treatment is advisable if a diagnosis has proven the presence of gall stones, or if there is gall bladder catarrh or jaundice. During the fast, vast quantities of bile will be eliminated by the liver, and as no intestinal putrefaction is taking place, the amount the liver secretes will be gradually reduced. After a carefully planned diet is resumed, the liver will go on doing its normal work and biliousness will not again manifest its symptoms except after a series of repeated abuses, such as those which were formerly responsible for other bilious attacks.

Keep your intestines clean, and you need never fear that your liver will become sluggish or "mulish."

Questions and Answers.

Question Worried writes "I had an inward goitre about ten months ago and had two operations which were successful but left my eyes very bulgy. Will you kindly tell me if my eyes will ever become normal, or what can be done to make them as they were before?"

Answer If the operations were really successful your eyes should gradually become less bulgy. The same diet treatment which you could have taken to cure your goitre will also be partially effective now. If you did not see the articles which appeared last month on exophthalmic goitre I will be glad to send them to you.

Question M. L. writes "In your articles on food you never mention anything to drink at meals—tea, coffee or milk. Should we not use any?"

Answer The best drink with meals is water, and not too much of that.

Question Edward writes "I am taking a physical examination within six months to become an aviator. Before doing so I would like to know if there is anything possible that can be done to strengthen the powers that control one's equilibrium?"

Answer Some people are born with an ability to whirl about for minutes at a time without becoming dizzy, but the balancing fluid in the ears is proportioned differently in different individuals and there are many in perfect health who become dizzy or even seasick from any slight whirling movement. I do not know of anything that will correct this condition.

Primitive man thought God was on his side, too

Start reading "What CAN a Man Believe?" Today. Turn to page 10

Miss Margaret Wolstenholm, of the Madrigal Singers, will sing at the sacred concert in the Regent Theatre on Sunday evening.

More than 2,000 electrical refrigerators were sent from America to other countries last year.

Germany produced 153,597,000 tons of coal last year, which is nearly 13,000,000 tons more than in pre-war years.

Coal miners of Germany are demanding higher wages, shorter hours and better underground working conditions.

Never Too Late!

THE SPRING IS HERE! EVERYBODY IS TRYING

To be dressed up for Easter—Our year's best holiday. It will surprise you to see the Quality and Values in

LADIES' COATS, DRESSES AND MILLINERY

waiting for your inspection.

CREDIT
Pay While You Wear.
No Extra Charge

We know that some people will be sorry they did not know us before, on account of our splendid quality, low prices, and easy terms.

Nathan Fine
283½ GEORGE, Opposite Grand Opera House
We Also Carry a Full Line of Men's Furnishings

Financial News and Views

Latest Comment on Grain and Industrial Markets. Closing Quotations on the Principal Active Stocks.

(Quotations over Stobie-Forlong & Co. Wire).

(2.30 p.m. Quotations)

NEW YORK STOCKS.

	High	Low	Last
Balt. and Ohio	116	114	116
Cast-Iron Pipe	262	258	262
Chrysler	64¾	63¼	63⅝
General Motors	181¾	178½	178½
Hudson Motors	93	92⅛	92⅜
Inter. Nickel	97⅝	95⅜	96¼
U. S. Ind. Alcohol	119⅜	115½	117⅛
Coca-Cola	138⅜	138	138½
Mack Truck	96	95	95¼
U. S. Rubber	45	44⅛	44⅜
Sears Roebuck	93¼	90⅛	93
Montgomery W.	139⅞	137¾	139⅞
U. S. Steel	151⅞	147¾	147⅞
Yellow Cab	34¼	33¼	33⅜
Amer. Can	160	159	159
Beth. Steel	60⅞	60	60⅛
Con. Gas	141½	139	141½
Gen. Elect.	148¼	145½	146⅞
Int. Comb.	50⅞	50	50⅛
Int. Paper	77¼	74¾	75⅜
Radio	156⅝	151¾	151⅜
Texas Gulf	75⅝	75	75¼
N. Y. Cent.	173½	170	173½
Can. Pacific	215½	213¼	215½
Rock Island	112⅛	111	112½
Hupmobile	51½	48¾	50
Overland	23	22	22
Studebaker	63⅝	62⅝	63
Houston	151	148¾	151

CANADIAN STOCKS

	High	Low	Last
Brompton Paper	67	..	..
Brazilian	206¼	..	..
Bell Phone	166	..	..
Int. Nickel	96¼	93	94¾
Ind. Alcohol	42	41	41
City Dairy	46½	46	46½
Hiram Walker	65	63⅛	63⅛
MacKay C.	125	121½	122
Brit. Amer. Oil	38	36½	37⅜
Seagram	18¾	18½	18¾
Imperial Oil	59½	..	..
Int. Petroleum	37⅜	37	37⅝
F. N. Burt	69¾	69½	69½
Twin City	45	44½	44¼
Massey Harris	42	40¾	40½
Page Hursey T	93	92½	92½
Cosmos	19	..	..
Canada Malting	36¾	36	36⅜
Carlings	35½	35⅛	35⅜
Building Prod.	43	..	..
North. Bakeries	45	44½	44½
Cockshutt Plow	110⅛	110	110⅛
Christie Brown	127	118	126
Canadian Oil	53	..	..
Coast Copper	44	43½	43½
Imperial Tobacco	8⅝	..	..
Maple Leaf Mill.	106	..	..

WINNIPEG WHEAT.

	High	Low	Close
May	142¼	141½	142⅛
July	143⅜	142⅜	143⅜
Oct	135¼	134½	135⅛

CHICAGO WHEAT.

May	140⅝	138⅜	140⅝
July	137⅝	135⅝	137⅜
Mar	141⅜	140¼	141⅜

CHICAGO RYE.

May	123	121¼	122⅛
July	116½	114⅝	115⅝
Mar	125⅝	123¾	123⅝

CHICAGO CORN.

May	101⅜	100⅝	101¼
July	104	103¼	103⅜
Mar	99½	98⅝	99⅛

CHICAGO OATS.

May	58	57⅛	57⅜
July	52⅜	51⅞	52⅛
Mar	58½	57⅞	58½

MINING STOCKS.

(Quotations over F. G. Oke & Co. Wire).

	High.	Low.	Last.
Abana	265	260	260
Amity	33	32	33
Aconda	26½	25½	26
Ajax Oil	51	..	..
Amulet	381	360	360
Ankerite	45	..	..
Apex	7	6⅝	7
Area	21	19	21
Argonaut	19¼	18	19
Arno	22	..	..
Baldwin	2⅜	..	..
Barry Hollinger	117	114	115
Bathurst Mines	26⅜	26½	26¾
Beaver	153	152	153
Bedford	47	46¾	47
Bidgood	100	96	98
Buckingham	7⅞	7½	7½
Capital Rouyn	14½	13¾	14
Capital Silver	14	..	..
Castle Trethewey	57	..	..
Cent. Manitoba	140	135	136
Chaput Hughes	10½	..	..
Colum. Kirkland	4	..	..
Copper Hill	35	..	..
Corona	8¼	..	..
Crown Reserve	57½	54½	57½
Dom. Kirkland	3¼	..	..
Dome	1080	1050	1060
Duprat	8½	8	8
Goldale	33	..	..
Gold Hill	25	24	25
Goodfish	54¼	53¾	54
Granada	24¼	23	23
Grover Daly	9¾	..	..
Hilltop	15	..	..
Hollinger	1710	1700	1700
Howey	128	125	125
Inter. Nickel	98	93½	94
Keeley	59	58	59
Jackson-Manion	81	78	79
Kirk. Hunton	16½	..	..
Kirkland Lake	195	190	195
Koot. Florence	33	32	32
Lebel Oro	30	..	..
Lake Shore	2340	..	..
Laval-Quebec	21	20¾	20¾
Macassa	41¾	41	41
Malartic	123	117	112
Marriott	22	..	..
McDougall	63	57	60
McIntyre	2705	..	..
Millcrest	8	..	..
Mining Corp	355	..	..
Newbec	39	37	38½
Night awk	7	6	6
Nipissing	480	..	..
Noranda	1860	1830	1835
Osisco	38	..	..
Peterson Cobalt	23	22	22⅛
Pawnee Kirk	54	53½	54
Pioneer	68	57	66
Porcupine Crown	4½	..	..
Potter Doal	16	15	16
Premier	265	262	262
Realty Mines	27	25½	27
Ribago	13	11	12½
San Antonia	40	38	39
Stadacona	15	13	14
Sudbury Mines	21½	21	21
Sudbury Basin	1085	1022	1050
Sylvanite	325	..	..
Towagmac	330	..	..
Teck Hughes	865	850	865
Tough Oak	57	55½	56½
Treadwell Pref.	2800	..	..
Vacuum Gas	8	..	..
Vipond	92	83	83½
West Dome L.	11½	11	11⅛
Wright Har.	510	500	501

Unlisted.

Sherritt Gordon	735	715	715
Hudson Bay	1770	1728	1728
Pend Oreille	1725	1715	1720

WILL LIVE ON MEAT.

Viljhalmur Stefansson, Arctic explorer, who is trying to prove men can "live off the land" in the north by strict meat diet for a month. He claims his all-meat diet will not bring on scurvy as is generally believed.

Mine Shares Strong In Heavy Trading

TORONTO, March 22. Canadian Press. — Prices were stronger on the Standard mining exchange to-day, with Pioneer, Bidgood, Malartic and McDougall in the spotlight. Pioneer climbed to 66 in heavy trading just before the noon close. Bidgood reached the dollar mark, then steadied down around 93, while Crown Reserve sold around 55. Kirkland Lake and Wright Hargreaves were firmer at 193 and 5.00. Malartic crossed 1.20 mark and McDougall sold around 62. The firmer issues also included Teck Hughes at 857 Pend Oreille at 17.20, and Noranda at 18.50. Some weak spots crept into the list, notably Sherritt at 724 and Sudbury Basin at 10.35, the latter reporting a half dollar loss.

Liverpool Decline Influences Wheat

CHICAGO March 22 (Canadian Press).—Influenced by lower quotations at Liverpool and by favorable weather for the new domestic crop, wheat values here averaged lower today in the early dealings. Liverpool advices said Argentine wheat shipments are expected to be large this week. Opening at 5-8 cent decline to 3-8 cent advance, Chicago wheat later showed losses all around. Corn, oats, and provisions were likewise easier, corn starting 1-8 to 3-4 down and afterward sagging a little more.

Opening prices were: Wheat, March 141 3-8, May 139½; corn, March 99, May 101 5-8; oats, March 57 7-8, May 57 5-8.

Toronto Prices Firm; Walkers and Nickel Lead

TORONTO, Mar. 2. — (Canadian Press.)—Stocks generally held firm on the Toronto stock exchange to-day, with Hiram Walkers and International Nickel holding the market leadership. Walkers gained another point at 64, but Nickel improved only fractionally at 96¼. The firmer issues included British American Oil at 37¾, Great West Saddlery at 26, McColl at 35½, and Canadan Malting at 36½ in the unlisted section. MacKay common in the regular list reacted three points at 122. Western Canada Flour at 41 and Winnipeg Electric at 126 were both a point better.

Violent Downward Move Begins In Wall Street

NEW YORK March 22. Canadian Press.—The violent upward movement of stock prices which has been under way almost uninterruptedly for two weeks came to a sudden halt in the middle of to-day's stock market when a general selling movement swept through the list. Early gains of $1 to $10 a share were substantially reduced or wiped out and in many instances converted into losses several of which ranged from 5 to 12 points. The reaction was not associated with anything in the day's news.

Trading was conducted at a furious pace with every indication that the day's sales would cross the 4,000,000 mark for the first time in the history of the exchange.

Radio plunged from 158¼ to 146. General Motors fell from 181¾ to 177 1-8, General Electric from 148 to 145; United States Steel common from 152 to 149¼; Dupont from 872 to 866; Collins and Aikman from 106 to 97. International match preferred from 116½ to 112¾, and Greene Can anea Copper from 128⅝ to 122¼.

Modern railway gasoline tank cars have just been introduced into Australia.

Western styles in dress are taking the place of the narrow cotton shawl in Siam.

More than a half-million dollars worth of hats were imported into Egypt in the past 12 months.

TECO SPRING STYLE SHOW

"Never wear anything with a slouch. Hold your head high, smile, and you will get anything you want," said Madame Hale Miller, of Toronto, Style Exponent whose brilliant description of the season's modes held her audiences through the Spring Pageant of Fashions offered at the Teco Store at two and four o'clock yesterday afternoon, at half past ten o'clock and at half past two o'clock to-day.

A breezy, bright personality, a humorous, friendly manner of addressing her hearers, accompanied by a splendid display of lovely gowns, coats, hats and jewelry on professional mannequins from Toronto, made Madame Miller's talk intensely interesting. The showing included models at conservative prices, the frocks ticketed from $15 to $75, the hats from $5 to $20, and the dress coats from $29.50 to $175.00.

The discourse scintillated with sparkling bits of dressology. "If you don't look well in a pullover sweater, don't attempt to wear it simply because it happens to be in style. I can't wear a full skirt nor can I wear a pullover. But I can wear a cardigan. Don't buy it because it's in syle, but because it is becoming to you."

Ensemble costumes were much in evidence. "She bought the coat first and then got the frock to match," was the explanation for one harmonising outfit in soft marron glace brown.

"The feminine touch is the thing this year. These little hats that are pulled down and worn with one of the fascinating and alluring little nose nells, and jabots that appear everywhere, on blouse and on skirts. See the line at the back of this hat, with the brim going right around and hiding that ugly neck line.

"Coats with scarfs and little tucks on the sleeves, and little bows. Every girl has more than one bow this spring. She wears a tiny bow on her shoulder or at her waist line or on her blouse. And belts are a password. You find them everywhere—on sports and evening gowns."

"Capes are very fashionable," pointing out the interest in a cape coat of black kasha with a printed silk lining that matched exactly the frock worn inside.

"I like the way she wears her fur. Always wear a fur with an air. Don't wear it like this" (illustrating with the bunchy neckpiece and hunched-up shoulders often seen), "Wear it tight around your neck or back off the shoulders, whichever way becomes you best."

"Each one of you has a particular charm. Do you know what it is? If you have lovely blue eyes, wear blue to emphasize them. If you have lovely teeth—smile. If your hands are beautiful, show them. We should go through life trying to be as attractive as possible."

Two types of suits were then shown—the classique with its man-tailored touch and the fantasie, a navy with grey vestee and grey lining, and a black Balibunti hat.

"We are going to wear large hats later on, in Milan and mohair, with perhaps one big flower at the side. And those little bandeaux that are placed inside the crown are coming back again, after many years. And look at these scarfs with their huge polka dots. You can wear them over the shoulders or around your waist or tied about your wrist."

With a sand cape coat whose edge was done with brown embroidery was shown a dress of light cocoa color, with a variation in the cape style shown in three cascades depending from one shoulder. "Young girls can wear the full cape," said Madame Miller," but the matron should choose the half cape, with its slenderizing lines."

An odd treatment of monkey fur trimming was illustrated in a dress coat of black embroidered in silver and Angora, the scarf collar extending to a cape effect across the back and the fur used along the outer edges of the sleeves, in fringing style.

Point d'esprit, an old-time material coming back to favor, was received with acclaim in a black taffeta with skirt made of three tiers of the fluffy lace-like stuff. It had an inner slip much shorter than the ruffles, swathed hip lines, and long sleeves and pointed yoke of point d'esprit.

A French dress of printed silk in black and white had four little georgette collars and a gown christened "Flaming Youth" was in brilliant "English Red," with a variation in Indian print to the top of the skirt and the scarf worn over one shoulder. A little hat with it was also in the brilliant red.

"Wear shoes, gloves, stockings and bag to match," said Madame Miller. "If you are large in size, wear a small print. Leave the huge designs to the thin woman."

"There are four new colors this spring: the new English red, a vivid Japanese green, a creamy eggshell tint and Parma violet."

The negligees which were illustrated on the models were lovely examples, one in rose pink brocaded satin, with ruffles and edging of dark cream lace, another in a "Pullman negligee" style showing the vogue for printed materials.

A wonderful French evening wrap in a warm shade of light brown georgette had a fox collar that rose high behind the head in Queen Mary of Scots style, with sleeves stitched flatly half way down, then billowing out in bell effect, and ending in tiny cuffs.

Another evening wrap was developed in brocaded metallic cloth.

"Taffeta is the thing for spring," said the lady. "And if you have to choose between a color and black for the one evening frock you can afford, take the latter. Your friends will not comment on it when you wear it often."

A gorgeous evening frock of Pompadour taffeta that demonstrated the longer skirt length for after-daytime wear was worn by a youthful mannequin with slender figure. It was of flowered material, with panniers that ended in a scalloped hem of pale green. The bodice was tight-fitting and the whole gown gave the effect of a flower.

A debutante dress of pale pink taffeta had one shoulder band of white roses and was worn with pink pearls that hung down the back. Another black taffeta model had the popular uneven hemline formed by the end of the sash which had a huge chou of taffeta at the waist. This "robe de style," as it was called, was short and long in the back and the upper half of the bodice was formed by a deep yoke of cream lace.

A "petal" dress of pale ping georgette had a skirt composed of countless layers of the filmy stuff in varying shades of maize and green.

"Don't wear your hair the same way three hundred and sixty-five days of the year," was Madame Miller's parting admonition. "In Paris, for evening, they are wearing more hair. Some of them adopt the braid around the head, similar to a style we had years ago, and others do it with three little curls over each ear, or with curls on the top of the head, combed out."

DRESS PHILOSOPHY

"If you can afford only one pair of shoes, buy black. You may love grey or you may love beige—don't buy them. We love lots of things that don't harmonize with the rest of our costume."

"Ladies, do you know what style is. It is simplicity, plus suitability, plus a bit of swagger."

"Grey is a pretty woman's color. If you have a sallow complexion, you can't wear it."

"When you have been down town all day, dressed in black and you come home tired out, wash your face and put on pink or blue. You can rest in either of these colors. If you want excitement, wear red. If you want love, wear yellow. If you want life and love, wear flame. You have no idea what colors can do for you."

"Don't get your clock mixed up with your clothes. When you go down town in the morning, don't wear a velvet dress, or high-heeled shoes or brilliant jewellery."

"The way you carry your umbrella tells a lot about your married life. If you carry it this way (over the crook of the arm) you are quite satisfied with him. If you carry it uncertainly, you are not quite sure. If you carry it like this (a la Mrs. Jiggs) you are the boss, and if you carry it dingling by the handle, you don't care very much.

"Young women can wear rounded lines, older women can wear up and down lines, but sophisticated people go in for slanting lines."

These are just a few of the pungent bits of dress philosophy enunciated by Madame Hale Miller of Toronto, explaining Spring style trends at the Fashion Pageant at the Teco Store, yesterday and to-day.

Sage Tea Dandy to Darken Hair

By DOROTHY LANG

You can turn gray, faded hair beautifully dark and lustrous almost overnight if you'll get a bottle of "Wyeth's Sage and Sulphur Compound" at any drug store. It costs only 75 cents. Millions of bottles of this old famous Sage Tea Recipe, improved by the addition of other ingredients, are sold annually, says a well-known druggist, because it darkens the hair so naturally and evenly that no one can tell it has been applied.

Those whose hair is turning gray or becoming faded have a surprise awaiting them, because after one or two applications the gray hair vanishes and your locks become luxuriantly dark and beautiful.

This is the age of youth. Gray-hair, unattractive folks aren't wanted around, so get busy with Wyeth's Sage and Sulphur Compound tonight and you'll be delighted with you dark, handsome hair and your youthful appearance within a few days.

THE CHURCHES

GOSPEL HALL.

Last night a fine audience heard A. N. O'Brien speak on Matt. 16, "Whom do men say that I am? Peter said thou are the Christ, the Son of the Living God." Mr. O'Brien said eternal destinies hang on how this question is answered. Peter's answer was a Divine answer 'Thou are the Christ' and Jesus said "On this rock I will build my church." The church is built on Christ and none are ever lost who are built into Christ. Strange how some pervert this Scripture to mean that Peter was the rock referred to, but this was impossible. Peter was only a man and the church was never built on such a poor foundation.

The Lord also said to Peter, "I give unto you the keys of the kingdom of heaven, and he used one key on the day of Pentecost when none but Jews were saved, but later He used the other key and the Gospel was preached to the Gentiles and many entered in and were eternally saved.

Mr. O'Brien's messages and illustrations are an inspiration, and arrangements have been made whereby Mr. O'Brien will remain over Sunday.

JOLLY JINGLES By Graham Hunter

WHERE WHITE MICA IS FOUND

Occurrences in Canada of white mica or muscovite, some few times, are known from Labrador in the east to British Columbia in the west! and Arctic expeditions have brought back good samples from Far North. Perhaps the most important white mica deposits are those of the Saguenay district, on the lower St. Lawrence, in the province of Quebec. Other deposits occur north of Buckingham, Que., and at several places in Ontario and British Columbia. Deposits of lepidolite or lithia mica are also found in Quebec and Manitoba.

"Saves the Clothes and Hands"

SAYS MRS. —— WELLER ST., PETERBORO.

"I've been using Rinso for several years now, and I wouldn't think of doing my housework without a package of it on hand. Doesn't it get clothes white? And so easily! It's wonderful in our water—why just soaking the wash in the safe Rinso suds overnight gets all the dirt out. There's no real rubbing to do and, of course, that saves the clothes—and hands! With Rinso, clothes don't need to be boiled—that saves on my gas bill, too. Rinso is also just as good for cleaning woodwork, tiles, sinks, etc. It's a real worksaver."
Mrs. ——, Weller St., Peterborough.

Yes! You can get whiter clothes in less time with less work

DOESN'T that sound welcome to you women who know what hard wash day work means? And Rinso does exactly what we say. Millions of women have proved it. They're using Rinso each wash day. And they are feeling better—feeling happier. Rinso saves them hours of hard work, yet they have the whitest clothes that ever gladdened a woman's eyes.

Rinso makes such rich, soapy suds that clothes are actually soaked clean. A little rub here and there perhaps, where the things are badly soiled—but that's all. No boiling—no other bar soap, chips or powder needed. Rinso does the work alone—and does it better—in hard or soft water. White clothes kept whiter. Coloured things kept brighter. Save your strength, your time, your clothes ..... Use Rinso.

Made by the Makers of LUX

Lever Brothers Limited, Toronto

No scrubbing—Saves clothes! —Saves you time!

All Washing Machines wash clothes whiter with RINSO

The Examiner

PHONES—Editorial 1601. Business Office 1600. Private Branch Exchange to all Departments.

The Examiner is a member of the Audit Bureau of Circulation.

The Daily Examiner, published every lawful evening by The Peterborough Examiner, Limited. Office, 419 George street. $6.00 per year, delivered in city; out-of-town subscribers, by mail, $4.80 a year.

The Weekly Examiner published every Thursday. Subscription price, $1.50 a year.

U. S. REPRESENTATIVES

Special U. S. Representatives—W. H. Stockwell, 629 People's Gas Building, Chicago, Ill.

New York—Chas. F. Miller, 225 Fifth Avenue.

Advertising Rates on application.

R. M. GLOVER, Managing Director.

THURSDAY, MARCH 22, 1928.

THE MACHINERY IS WRONG.

Whatever may be the ultimate result of the inquiry into the mystery of the Ottawa election ballots, enough has already been disclosed to create a new demand for the removal of the electoral machinery from the realm of party politics.

That there has not been more abuse of the present system which vests the naming of the election officials in the party that happens to be in power speaks well for the probity and honesty of the majority of Canadians.

The method is obviously wrong; at its best it represents a bit of patronage that does not even benefit those who bestow it, inasmuch as it is usually a source of friction rather than of strength to the party cause, and at its worst it is to some degree at least a menace to the public interest.

Ballot boxes should not be handed out to election officers in a place that serves as a rendezvous for party workers, nor should ballots and ballot paper, etc., be retained after the election in quarters that are used by a political club, and that such things have apparently been done is a strong indictment of the system under which our elections are conducted.

The appointment of permanent election officials would remove many of the weaknesses that under present conditions are only too apparent in the machinery that exists for carrying on elections.

THE FOREIGN LABEL.

The fascination of a foreign label seems to have an hypnotic charm over some Peterborough citizens.

To be able to say, "I got this in New York" or "I sent for this," makes certain citizens appear to have what might be termed an "out-of-town" complex.

Conversation at the luncheon at a recent gathering of men brought out the fact that one man felt quite elated over having read a book he had sent to New York for; another fellow prided himself on the well-groomed appearance afforded by his suit "purchased in a neighbouring city," and a third chap called attention to a hat his wife was wearing which carried the label of an exclusive shop in the metropolis.

This writer wanted to read that book and found he could get it right here in Peterborough for the same price. He bought it and saved himself postage in a local store. He learned that the suit his friend bought out of town could be purchased for less here.

The hat made him chuckle, for he had seen the same model attractively displayed in no less than three local millinery stores.

Now all three of these fellows are paid Peterborough money and there is every reason to believe, etc. But why say more?—Issued by the Peterborough Chamber of Commerce.

OPENING UP A NEW EMPIRE.

One of the most interesting special editions that has come to The Examiner's notice is one bearing the suggestive title, "Opening Up a New Empire," that has just been issued by The Edmonton Journal.

Its purpose is to call attention to the necessity of working out a solution of the railway and general development problems of the Peace River country, and the wealth of information it contains is evidence of the great pains taken by the staff of The Journal in making sure that this ninety-page number should be accurate, interesting and complete.

The edition gives a vast amount of data in regard to the agricultural areas, the mineral resources, the actual development to date and the railway and other problems of this great country, and of Northern Alberta in general.

In amassing such a store of information The Journal has, it is apparent, relied for material not only upon its own correspondents but also upon Boards of Trade and municipal authorities, Government experts and many residents of Northern Alberta, with the result that the details as given are authentic and reliable.

A number of this kind gives the Eastern reader a fresh appreciation of the possibilities of that great section of Canada west of the Great Lakes, and a new realization of the extent and potential wealth of this wonderful Dominion.

The management and staff of The Edmonton Daily Journal are to be congratulated upon their most impressive special number.

QUITE A DIFFERENT THING.

The accusation was made at this week's meeting of the Children's Aid Society that The Examiner had made charges against the caretaker of the Children's Shelter and against his wife.

That, of course, was an accusation based upon a misunderstanding.

The Examiner made no charge against any one; it simply reported the charges made by members of the Board of Management against these officials at a previous meeting of the Board, which is obviously another and quite a different thing.

The case illustrates a difficulty frequently encountered by newspapers, namely, the difficulty of getting some of its readers to understand the difference between something that is said by a speaker at a public or semi-public meeting and reported by a newspaper and something that is said by the paper on its own account.

What transpires at such meetings it is the mission of a newspaper to record, for the information is of value and interest to the public, but newspapers in reporting what is said by those participating in discussions are not to be held responsible for the views expressed.

The place in which a paper gives its own opinions is the editorial page, and for what The Examiner says there The Examiner is quite satisfied to accept the responsibility.

We do protest, however, at being accused of making charges against anybody when all that has actually happened is what was published in a report of such charges being made.

There were more divorces granted in Canada in 1927 than in any other year in the history of the Dominion. That is a condition out of which we cannot derive any particular satisfaction.

WOMEN AND POLITICS.

During the past week or two much has been heard about women and politics. Several million Englishwomen have been given the franchise; women have been denied the right to sit in Quebec's Legislative Assembly; our Supreme Court is deciding whether a woman is sufficiently a "person" to become a Senator; and announcement comes that a National Convention of Liberal women will meet in Ottawa in April.

• • •

These things suggest certain queries about women's part in politics. Is it true—as an exchange grandiloquently states—that today women march abreast of men in the field of political action? Did the vote vaccination given to women some years ago "take" so far as making them real politicians goes? Are they thinking and talking politics, influencing votes, developing women statesmen and orators, taking a real, interested, active, potent part in robust, practical politics?

• • •

At the risk of peril to our peace of mind, and perhaps something worse, we venture to answer in the negative. We regret to say it, but it is true that women, as politicians, have been pretty much flat failures. The proof is complete, overwhelming.

• • •

Suffrage now has been a going concern long enough to admit of certain summaries. And what are the facts? In England there are but half a dozen women in a House of 600 members. There is no woman member of the House of Lords; no woman in the Cabinet; no woman as even as Undersecretary; not a woman on the Bench. And it is worse in Canada. We have as many women voters as men voters, but we have but one female member in a House of 240. We have no women Senators; no women in the Cabinet; none on any important commission; no women Deputy Ministers; no women on the Bench. They neither help make our laws, nor help interpret them, nor help administer them.

• • •

Politics was to have been the big adventure. But possession, apparently, has been found different from courtship. It is not that what has happened has anything whatever to do with the definite advance of feminism. It can give no cheer to those survivors who still mutter sullenly that woman's place is in the home, because women are either in the home less than ever or they are there not because they must, but because they consciously prefer it. And it is so with their attitude toward politics.

• • •

When women stay out of anything now it is deliberate, and most of them are deliberately staying out of politics. That is the reality. In local matters, in county matters, in Provincial matters women are to a great extent out of the game everywhere and content to be so. And it is so in the larger fields.

• • •

Some of them, it is true, went to the recent Winnipeg Convention. But, having gone there, what happened? What happened was—as a clever woman writer, Anne Anderson Perry, has told—that they played no determining part in the work of the convention. Male hands wrote the platform; male throats spoke nearly all the speeches and cheered most loudly for the speakers; males dominated the committees; and males gave the leadership to a male. It was a good, old-fashioned, organization, he-man convention.

• • •

At the last election in Canada thousands of women were studying or teaching ,thousands and hundreds of thousands were keeping house and making homes, hundreds of thousands were working in offices and shops, thousands playing bridge or golf or tennis, and the percentage of those who cared what happened politically, or who tried to determine what should happen politically, was so small as to be appalling.

• • •

It will be said, of course, that the same thing is true of a great body of men. But we are not so sure of that. For the truth is that while there are men who are political slackers, the average man is a political animal who, at election times at all events, lives and thinks and dreams politics. He may not know much about them, he may be deplorably ignorant about them, but he is interested nevertheless.

• • •

And man's interest is more sustained. Take, as an illustration, Mr. Robb's last Budget. During the past week or so we have been in a number of gatherings where women predominated, and we never as much as heard it mentioned. It affects cottons and woollens, affects the clothing of children, is fairly vital to the home, but it might have been something that was done by somebody in Peru for all the consideration that it came in for. In gatherings of men, on the other hand, the matter came as naturally into the discussion as the weather.—Ottawa Journal.

EDITORIAL NOTES AND COMMENT.

The ballot puzzle gets more interesting all the time. Newspaper serials will have to look to their laurels.

Despite Monday absentees the Legislature is moving at a pace that should attract the attention of Hon. Geo. S. Henry, Minister of Highways.

Epidemics should be considerate enough to stay away from Peterborough until the Council makes up its mind what it is going to do about the health department.

Demonstrations by manufacturers' agents and a little help from the sun will eventually solve the problem of getting rid of the ruts.

Lindbergh will be losing his popularity. He took some 20 members of Congress on sight-seeing flights the other day—and brought them all back safely.

Babe Ruth having picked the New York Yanks to win the American League, it would cause no surprise if Bill O'Hara surmised that the International pennant will be won by Toronto.

Women may not have a vote in Quebec, but Premier Taschereau is likely to discover that at least one of the fair sex has a voice.

When it comes to buying machinery to eliminate the ruts from the streets the City Council seems to be in a rut itself.

In the matter of passing estimates there is nothing slow about the Legislature, which voted over $5,000,000 in an hour on Monday.

"Hail, Gentle Spring!" says The Globe, "but let the hailing come from us and not upon us."

"As you were!" is the present status of Peterborough's full-time health department campaign.

A leisurely breakfast and plenty of SEAL BRAND Coffee — that's the way to begin the day!

CATTLE, GRAIN AND PRODUCE

TORONTO LIVESTOCK

TORONTO, March 22.—Light runs of cattle this week were favorable to a fair recovery from the slight losses the earlier part of the week. The market yesterday morning opened quite snappy, in comparison with the drag on Monday and Tuesday's markets. Choice heavy steers were quoting 25c higher for the best at $10.25 to $11.25. Choice butcher heifers higher from $9.25 to $10.25. General tone of the market firmer on all grades.

Lambs — Choice, $16.00; medium, $15.00; heavy, $12.00 to $13.00; culls, $12.00 to $13.00; spring, $15.00 to $16.50 each; good, $12.00 to $13.00 each.

Sheep — Yearling, $7.00 to $8.00;; choice, $6.00 to $7.00; medium, $5.00 to $5.50; heavy, $5.00 to $5.50; culls, $2.00 to $3.00.

Receipts.

Union Stock Yards — Receipts: 1,070 cattle, 407 calves, 1,826 hogs, 90 sheep and lambs.

Heavy steers, choice	$10.50	to $11.25
Butchers, choice	9.00	10.25
do. common to medium	7.00	7.75
do. heifers	9.25	10.25
Baby beeves	9.50	12.00
Cows, fat, choice	7.50	8.25
do. canners, cutters	2.50	3.50
Bulls, butcher, choice	6.50	7.50
Bolognas	4.50	6.25
Feeders and shortkeep.	8.00	9.00
Stockers, good	6.00	6.75
Calves, choice	13.00	13.50
Springers, choice	90.00	120.00
Milkers, choice	70.00	90.00
Lambs, choice	15.00	16.00
Buck lambs	10.00	11.00
Sheep	7.00	8.00
Hogs, f.o.b., thick, smooth		8.25
Hogs, selects, f.o.b.		9.00
Hogs, off cars, selects		9.90

MONTREAL GRAIN AND PRODUCE.

MONTREAL, Que., Mar. 22 (Canadian Press). — There was a fair demand from the United Kingdom and the Continent for wheat here yesterday, and a moderate amount of business was done.

On account of the continued strength in the cash oat situation at Winnipeg the local market was again stronger and prices were advanced one cent per bushel. Prices for Argentine corn were also advanced two cents per bushel. Sales of car lots were made at $1.15 per bushel, ex-store.

The demand from English importers for spring wheat flour was good and a moderate trade was done for deferred shipment. The domestic market was quiet but firm. The trade in winter wheat flour continued of a limited character and prices were steady.

An active business was again done in all lines of millfeed and the undertone was firm. Prices for standard grades were firm under a fair inquiry.

Owing to the liberal supplies of eggs coming forward and the spring-like weather prevailing which generally tends to increase the production, a weaker feeling prevailed in the local market and prices were reduced one cent per bushel. The receipts were 1,342 cases.

The demand for potatoes showed no improvement and the undertone continued easy at the late decline noted.

A very firm feeling prevailed in the market for imported beans under a moderate demand. Sales of car lots of choice white hand-picked were made at $3.50 per bushel to arrive, and smaller quantities at $3.60 per bushel, ex-store.

Extreme dullness again marked the butter trade, but prices were well maintained. The receipts were 225 packages.

A small trade was done in cheese and values were firm. The receipts were 37 boxes.

Montreal Quotations.

Oats, Canadian Western No. 2, 86c.
Oats, Canadian Western No. 3, 80½c
Oats, extra No. 1 feed, 78½c.
Oats, No. 2 local white, 77½c.
Flour, Manitoba spring wheat patents firsts, $8.00.
Flour, Manitoba spring wheat patents, seconds, $7.40.
Flour, Manitoba spring wheat patents strong bakers, $7.20.
Flour, Winter patents, choice, $5.90 $6.00.
Rolled oats, bag 90 pounds, $4.05.
Bran, $40.25.
Shorts, $42.25.
Middlings, $48.25.
Hay, No. 2, per ton, car lots, $12.00 to $12.50.
Cheese, Westerns, 21¾c-22½c.
Cheese, finest Easterns, 21¾c.
Butter, No. 1 pasteurized, 40c to 40½c.
Eggs, fresh firsts, 40c.
Eggs, fresh extras, 42c.
Potatoes, per bag, car lots, $1.45 to $1.50.

CHICAGO CATTLE.

CHICAGO, March 22 (Canadian Press). — Cattle, 7,000; heavy fed steers, $14.50; best long yearlings, $13.75; heifer yearlings up to $13.00; heavy sausage bulls up to $8.25; mostly $8.00 downward; upper crust steer run, $13.75 upward; light vealers, $11.00 to $12.00; mostly $11.25 to $12.00; small killers, $12.50 to $14.00.

Sheep, $14.00; lambs, $17.00; several loads good to choice handy and medium weights, upward to $17.25; handyweight lambs lacking finish down to $16.75; extreme weight throwouts largely $15.00; sheep steady; top and bulk; fat ewes, $9.75; small supply better grade; feeding and shearing lambs strong, $15.50 to $16.25.

Hogs, 24,000; top, $8.45 paid for choice 180 to 200 pounds; bulk 170 to 220 pound averages, $8.25 to $8.40; medium kinds down to $7.75; bulk desirable 210 to 230 pound weights, $7.80 to $8.25; 270 to 340 pound weights, $7.65 to $8.00; bulk 140 to 160 pound weights, $7.25 to $8.10; choice kinds up to $8.35; pigs largely $6.25 to $7.25; choice strong-weights, $7.50; medium kinds, $5.00; bulk packing sows, $6.75 to $7.25; few $7.40; shippers, 7,000; estimated holdover 15,000, bulk of which were held off market at close.

CHICAGO GRAIN.

CHICAGO, March 22 (Canadian Press). — Higher prices for wheat accompanied export buying from North America yesterday, estimated at 1,000,000 bushels notable broadening of general trade in grain was witnessed, with corn, oats, and rye all overtopping high price records for the season.

Closing quotations on wheat were unsettled ⅞c to ⅞c net advance, corn finished ⅝c off to ¼c up, oats unchanged to ⅝c down, and provisions varying from 5 cent decline to an equal gain.

Reports that certain successful traders in the stock market were reaching out after grain attracted considerable attention, especially as the day neared an end. The wheat market from the beginning showed a stronger undertone, and aside from continued evidence of European demand was apparently influenced by unfavorable crop reports from numerous sections of domestic winter wheat territory, Illinois, Indiana and Ohio in particular. Contributing to the upward impetus of the wheat market were advices at hand that United States flour mills in the principal centres are enjoying an unwonted flour production, North-west mills operating at 62 per cent. of capacity against 42 per cent. a year ago. It was also stated that the average rate of flour production for the entire country is well above last year, and is showing even greater increase over two years ago, with the millfeed market continuing to display unusual strength.

Prospects of corn export business lifted March delivery of corn to well above $1.00 a bushel, but big selling to realize profits brought about a reaction. Besides, no new export buying of any significant amount was confirmed. Oats averaged higher, though influenced at the last by profit, taking sales and by advices that showed progress of seeding.

Provisions were eased as a result of selling on the part of packers, as well as by lower quotations on hogs.

STERLING EXCHANGE.

MONTREAL, Que., Mar. 22 (Canadian Press). — Sterling exchange rates were quoted here yesterday as:
Demand—$4.87 5-16.
Cables—$4.87⅜.

HEART WAS SO WEAK
Had to Stay In Bed

Mrs. F. Wilson, Lethbridge, Alta., writes:—"My heart was very weak, and I had to stay in bed for five weeks with it.

"My aunt advised me to take MILBURN'S HEART AND NERVE PILLS as she had taken them with good results after a very bad operation.

"I took them and some time after a doctor came to examine me for life insurance and he said there was nothing wrong with my heart."

Milburn's Heart and Nerve Pills are 50c. a box at all druggists and dealers, or will be mailed direct on receipt of price by The T. Milburn Co., Limited, Toronto, Ont.

PRINCE THROWN.

Is Unseated While Taking Part in Guards' Cup Race.

RISELEY, England, March 21 (Canadian Press). — The Prince of Wales fell to-day during the Oakley Hunt point to point races. He was not hurt. The Prince was competing in the Brigade of Guards Inter-Regimental Cup race when he fell. After jumping the seventh fence, he tried to clear the brook, but was unseated.

Voice of the People

LAKE CATCHACOMA

To the Editor of The Examiner:

Sir,—In the discussion before the Council of the Lake Catchacoma-Gooderham road, the lake is called "Lake Ketchecum." As the name on all the government plans and maps and in the registry office, on tax-papers and official papers of every kind is "Lake Catchacoma," a great deal of confusion, especially to tourists, may be save d by using the correct name "Lake Catchacoma."

—READER.

GOD'S MINUTE

The Lord is the strength of my life.—Ps. 27:1.

Our Gracious Father in Heaven, we accept with thankful hearts this most wonderful privilege of entering into Thy presence through prayer. A new days stretches out before us, and we know not what shall befall us ere we come to its close. How greatly do we need a strength that is more than human. We find ourselves insufficient for the tasks of the day. Our vision is so narrow, our judgment so faulty, our wisdom so incomplete. We are becoming more and more conscious of our shortcomings and our failures, and if we recognize them, how grievous must they appear in Thy sight. Forgive us and help us, we pray. Teach us that we are most strong when in weakness we throw ourselves upon Thee. Teach us that we shall enjoy the greatest liberty when we are in most complete bondage to Thee. Teach us that to lose self is to gain power and influence. Help us today to be good witnesses for Jesus Christ. May our lives ring true. May our conduct be in strict accord with the profession we make. May it be easier for others to do right today, because we are in the world. Make us strong in the hour of temptation, and give us grace for every trying situation that may arise. This petition we humbly offer through Jesus Christ Our Lord. Amen.

William S. Abernethy, D.D.
Washington, D.C.

Her Baby Wakes up Laughing and Cooing

"I started using Eagle Brand for my five months old baby two months ago. Now she wakes up laughing and cooing and is more than satisfied. No more getting up nights, as she gets only one bottle, going to bed, and no more till 7 a.m. She won a third prize at a recent baby show and I know Eagle Brand helped her to win. She weighed 6 lbs. at birth but is now over 13 lbs. If any mother would like me to tell her about Eagle Brand I would be pleased to do so. I only wish I had known about it sooner as it cannot be too highly recommended".

"Mrs. W. J. P.
Ontario."

(Original letter on file)

EAGLE BRAND CONDENSED MILK

THE BORDEN CO. LIMITED, MONTREAL
Please send FREE Baby Books to
NAME.....
ADDRESS.....
BABY'S WELFARE

PERSONAL SERVICE at the DOMINION STORES LIMITED

"Where Quality Counts" "Where Quality Counts"

Finest California Thompson Seedless Raisins 10c lb.
Positively no dealers supplied

Pure Lard 3-lb. Pail Regular 53c 49c

Lifebuoy Soap Reg. 3 for 25c 3 cakes 20c

Shamrock Sockeye Salmon ½-lb. tin 21c

Finest Smyrna Cooking Figs 2 lbs. 19c

Clark's Spaghetti 14c tin

Aylmer's Condensed Chicken Soup 24c tin

Lazenby's Chef Sauce 25c bottle

"TASTY" Bread 9c each
Made in our own modern bakeries
White Loaf
Fruit Bread 14c

Aunt Jemima Buckwheat Flour 22c pkg.

Baker's Breakfast Cocoa ½-lb. tin 25c

Diced Carrots 2 tins 21c

Dixie Biscuits A chocolate coated Marshmallow 25c lb.

Finest Fresh Milled Rolled Oats 5 lbs. 25c

Victory Pickles Large Bottle Sweet Mixed 49c Sour 39c

Christie's Assorted Biscuits 1 lb. package 35c

McLaren's Olives Regular 15c

Invincible Picnic Mason Jar 2 Jars 25c

Shirriff's Shredded Orange Marmalade 12 oz. 19c Jar Reg. 23c

Richmello TEA A delightful flavory tea 79c lb.

Classic Cleanser 8c tin

Gem Lye 2 tins 25c

Crisco 1-lb. tin 25c 3-lb. tin 74c

Richmello Coffee A High Grade Blend 1 lb. tin 59c ½ lb. tin 33c

D-222

Would You Like Better Feet?

Consult us about your foot troubles.

There is a real foot technique that produces results—we practice it.

W. A. SETTLE
Osteopathic Practician
124 HUNTER ST. WEST, PETERBOROUGH, ONT.
Phone 649.
All Diseases Treated. "He Treats the Spine."

THE TECO GUARANTEE
"Goods Satisfactory or Money Refunded."

TECO STORE

Hours: 9 a.m. to 6 p.m. - Telephone 3000

TWO DELIVERIES DAILY
Purchases of $5.00 or over delivered Free within City.
On Purchases totalling under $5.00 a charge of 10c per delivery will be made.

Friday Is Teco Bargain Day in the Spring Showing of Women's Fashions

Charming Neckwear
Friday Bargain, 69c

Lace Vestees with Collars and Cuffs, or Collar and Cuff Sets. Several new and pretty designs, in ecru or in cream. Friday Bargain, set 69c
—Main Floor

Friday Bargain Day rolls round again, and this week, apropos of the Pageant, we are especially featuring Bargain offerings in new frocks, underthings, smart accessories and other such. A great day, Friday, for the style-wise and the Thrifty! Come Early!

Rayon Underwear
Bargain Priced

RAYON SLIPS of a very fine quality, with shadow-proof skirt. Such shades as orchid, peach, blue and white. Small, medium and large sizes ..... Friday Bargain $1.95

BLOOMERS of heavy rayon, cut on generous lines, in small, medium and large sizes. Colors: black, coral, maize, Nile, sand and orchid. Regular $2.95 ..... Friday Bargain, pair $1.95
—Third Floor

A Clearance of Corsets

A final clearance of Lover's Form Corsets at three Bargain prices. All are of pink brocade, and sizes range from 34 to 40.

Regular $4.95. Friday... $3.59
Regular $6.95. Friday .. $4.95
Regular $8.50. Friday .. $6.50
—Third Floor

Misses' Smart Canton Crepe Dresses
A Bargain Day Feature at
$7.95

For the miss of 14 to 20 years here is a unique opportunity! For these are new Dresses—their colors and their styles identify them with spring 1928. And they are charmingly made—materials and trimmings being of good quality and the workmanship being of a high order.

To make the Bargain Day in Fashion Pageant Week a memorable one on the Third Floor, they are Bargain priced at... $7.95
—Third Floor

Women's Combinations
Reg. 69c, Friday 49c

Knit of cotton, with a fine rib and a stripe of silk. Sleeved or sleeveless style, ankle or knee length. Regular 69c. Friday Bargain at 49c

Women's and Misses' Vests
Friday Bargain, 29c

Knit in a fine rib-stitch of cotton, edged with lace at neck and arms. Tape draw-string. Regular 39c. Friday Bargain..... 29c
—Basement

Kiddies' Semi-made Dresses
Friday, 2 for 35c

Of printed cotton broadcloth in green and white, Copen, and white, tan and navy, tan and green, or pink and blue. Two smart little Dresses for a child of 3 to 5, printed on a double length of material. Each pair of Frocks are in the same colors, but different in design. Friday Bargain ..... 2 Dresses 35c
—Main Floor

Spring Hats For Little Girls! A Friday Bargain at $1.95

Various straws, alone or combined with other materials. Round crowns and brims that droop or roll. Youthful shades: red, sand, monkey, blue, rose, black. Dainty trimmings are velvet ribbon or small French flowers. Sizes for girls, 14 and under. A Friday Bargain..... $1.95
—Third Floor

Bargains For Men and Boys

Boys' Windbreakers, $2.19

For the outdoor boy who's planning spring hikes—a Windbreaker for cold wet days. These are in bold check patterns—just made for a boy—and they have elastic knitted cuffs and waistband. In sizes 26 to 34. Friday Bargain..... $2.19

Men's Tweed Caps, 8-piece style, Friday, 89c

Men's All-Wool Blue Cheviot Trousers, sizes 29 to 44, Friday Bargain, pair .. $2.95

Men's Warm and Serviceable Sweater Coats, grey or brown, sizes 36 to 40 only, Friday Bargain $1.98
—Main Floor

Men's Boots
Friday Bargain, $3.95

Blucher and Balmoral styles, calf or kid, round toes, welted soles, rubber heels. Sizes in the lot, 6 to 10. Pair..... $3.95
—Main Floor

English Bowls
For Fruit or Flowers
Friday Bargain 35c

In a variety of decorative colors, or in black. Seconds at a savings. Friday Bargain price..... 35c
—Basement

Ten Friday Bargains From the 2nd Floor

Opportune savings in many Dress Fabrics, in Towelling, in Curtainings—bargains that at this time of year will prove an invaluable help to thrifty householders.

Come Early For Them Friday!
Second Floor

BLACK DUCHESS SATIN, heavy weight and lustrous finish, 36 inches wide. Regular $1.29. Friday, yard..... 95c

ALL-WOOL CREPE, soft and supple. The latest colors. 38 inches wide. Friday, yard..... 89c

BROCADED SATIN, self-color design. Lovely for cushions or linings. 35 inches wide. Friday, yard..... $1.10

BLACK SWISS CREPE DE CHINE, fine quality and jet black. 38 inches wide. Regular $1.29. Friday, yard..... 98c

LINEN CRASH TOWELLING, 17 inches wide. Friday Bargain, yard..... 19c

PEBBLED SATIN, rayon and cotton, 35 inches wide. A lovely material for party frocks or slips. Various colors. Friday Bargain, yard..... 52c

APRON PRINTS. Numerous designs on both light and dark backgrounds. 31 inches wide. Friday, yard..... 19c

RAYON MARQUISETTE. The new champagne shade. Tape edged. 36 inches wide. Friday, yard..... 39c

CLEARANCE OF REMNANTS FROM THE DRAPERIES at half-price. Friday..... 10c to $3.50

CLEARANCE OF DRESS GOODS REMNANTS at half-price. Friday..... 10c to $3.50
—Second Floor

To the Man of the House
Friday, A Hand-Drill $1.08

Its 3-jaw steel chuck will take drills up to five thirty seconds of an inch. In its handle it carries six steel drills, sizes from 1/16 to 5/32 of an inch. A splendidly made and very handy Drill. Only a limited quantity, though, so come early! Friday Bargain..... $1.08

A Sanitary Lunch Box
Friday Bargain 39c

Measuring 10 by 7½ inches. It contains a thermos compartment, two strong clasps and a leather handle. It is japanned black. Friday..... 39c
—Basement

Bed Springs Bargain Priced

At $4.75

Good stout cable wire Springs, securely built on to a strong angle iron frame. 4ft. 6in size. Friday $4.75

At $6.75

Cable wire Springs, reinforced all the way across. Supported by a strong iron frame. Sizes 4ft. 6ins., 4ft., and 3 ft. 3ins. ..... Friday $6.75
—Fourth Floor

Come Friday For TECO Bargains!

TECO STORE
OPERATED BY T. EATON Co. LIMITED

Come Early For Friday Bargains!

IONIC CHAPTER IS 19 YEARS OLD

Campbellford Masonic Body Celebrates Its Birthday.

PROGRAM GIVEN.

CAMPBELLFORD, March 22.—The Ionic Chapter, Royal Arch Masons, No. 168, G.R.C., celebrated its nineteenth birthday anniversary on Tuesday night. After the degree work had been put on by the county degree team, the members and visiting brethren sat down to a most enjoyable banquet, Long's catering. The visitors included members from lodges in Stirling, Belleville, Cobourg, Port Hope, and Prince Edward County. At the conclusion of the banquet, the program began with the toast to the King. Rt. Ex. Comp. E. J. Free proposed the toast to the Grand Chapter which was responded to by Re. Ex. Comp. W. F. McMahon, Grand Supt. Ontario District, No. 10, and Rt. Ex. Comp. Thomas W. Solmes, Grand Supt. Prince Edward District. Comp. McMahon also presented I.P.Z. Ex. Comp. J. D. Cumming with a token.

The presentation was followed by a quartette, Comps. W. Henson, J. M. Bygott, H. O. Richardson, and A. Hazell. The quartette also delighted the brethren with a second number. The toast to St. Patrick was proposed by Ex. Comp. O. C. Watson, and responded to by Ex. Comp. G. A. Kingston. The address by Comp. Rev. Ernest Harston was greatly appreciated. Ex. Comp. R. J. Allan proposed the toast to the guests and V. Ex. Comp. J. O. Herity, Belleville, responded. These speeches were followed by a second number by the quartette. The candidates for the degree were toasted by Ex. Comp. J. D. Cumming and Comp. E. Harston. The evening was concluded with the singing of "Auld Lang Syne."

I.O.D.E. CHAPTER HAS DISBANDED

Campbellford Branch Decides To Surrender Its Charter.

FORMED DURING WAR.

CAMPBELLFORD, Mar. 22.—At a meeting held in the Carnegie library building at three-thirty yesterday afternoon, the Campbellford Chapter, I.O.D.E. rung down the final curtain on a very successful career. Organized during the war and with a record of excellent service rendered, the motion was put yesterday afternoon to return the charter to the proper authorities, for the present at least, as finished in this locality.

For several years the local chapter flourished and did much for the welfare of the men overseas. This seemed to be one of the major duties of the organization at that time. During postwar days, their presence has been manifest in various other ways. The order is responsible in a large degree for the war memorial which was erected on the west side of the river, opposite the town dock, where it can be seen to advantage from both street and river.

There were about twenty members present at the meeting yesterday afternoon. This is taken as an indication that there is not the same interest in the order as in previous years when the membership numbered almost four times that number. No reason was given as to why the members have dispersed, but it is understood that the step is only a temporary measure and that the order, or some similar organization will be brought into being shortly after midsummer.

Marmora

MARMORA, March 22.—Mr. and Mrs. Fred Matthews gave a very enjoyable party at Deloro on Monday evening for Mr. and Mrs. George Young, who were recently married. The bride received many useful presents.

Mr. Dean Terrion and Mrs. John Terrion, Jr., spent the week-end with relatives at Eldorado.

Mr. John Hart, Worshipful Master of L.O.L. 319, is attending Grand Lodge of Ontario East, held in Lindsay this week.

Mr. Hugh Farrell is busy drawing out cedar poles for the Hydro.

Mr. George Bedore held a sawing bee on Tuesday.

Norham

NORHAM, March 22. — Miss Jean Diamond, of Whitby Ladies' College, spent the week-end with her parents, Mr. andMrs. J. Diamond.

Miss McCready, teacher in Norham Public School, spent the week-end at her home in Belleville.

Dean Massey spent the week-end with relatives in Castleton.

Friends of Mrs. M. Massey will be glad to know that she is able too be around after her recent accident.

The roads at present time are in bad condition. The soft weather resulted in many deep ruts, however, Mr. Cockburn, stage-driver, made the trip from Warkworth to Colborne with his truck on Saturday and Monday. He had been using the sleigh for some time.

The camp in Mr. Richard Clark's woods, which has been in operation for the past eight weeks, finished Saturday night.

Wood bees on Monday and Tuesday drew a large supply of wood to the Norham church and parsonage.

Their little clothes must be changed constantly

Children have such pretty clothes today . . . how do mothers do it! An active child can soil two dresses a day without half trying, and as for boys—!

But wise mothers know that Jane's dress and Johnny's rompers can make their frequent trips to the tub, UNDAMAGED—if Surprise Soap goes too.

CERTAINTY of Safety is what you want. That's why Surprise Soap is the leading laundry soap of Canada. For over forty years it has proved that it cleanses thoroughly, yet is pure, mild—and safe.

SURPRISE SOAP

806

Mount Pleasant

MOUNT PLEASANT, March 22.—Mr. Lambert Gibson, road superintendent, of Millbrook, was in the village on Tuesday.

Miss Evelyn Bland of Peterborough spent the week-end at her home here.

Gordon Ruth has returned to his home after spending the past ten days with his cousin, Mr. Ernest Lowes, in Peterborough.

Mr. Herbert Jones of Omemee was in the village on business on Tuesday.

Mr. and Mrs. W. Windrim of Omemee spent Monday with Mr. and Mrs. Foster Eggleston.

Mr. and Mrs. Robert Ruth spent Tuesday with Mrs. Ruth's sister, Mrs. Sarah Lowes, in Peterborough.

GOOD PROGRAM GIVEN AT SCHOOL

King George H. and S. Association Arranges Fine Concert.

Under the auspices of the King George Home and School Association, a very enjoyable concert was held on Tuesday evening in the kindergarten room of the school, with a good attendance. The chair was occupied by J. C. Ellis.

During the intermission refreshments were served by the social committee, headed by Mrs. J. W. Ebbs, from tables daintily decorated with shamrocks. Mrs. J. Pammett had charge of a sale of home-made cooking.

The program was as follows: Series of lightning cartoons by H. H. Lush; vocal solos by Mrs. T. E. Curvin, Mrs. H. Hunter, Miss Berenice Cain and Miss Elva Jackson; vocal duet by Mrs. R. Bugg and Mrs. F. A. Rathbone; piano selections by the Misses Pearl Smith and Hilda Storey; violin number by Robert Wyllie; recitation, Margaret Wyllie; readings by Mrs. John Speer, the Misses Queenie Hope, Ruth Ellis and Thelma Bulmer. Accompanists were the Misses Margaret McCabe, May Pollock, Pearl Smith, and Trevor Miller, piano; J. Miller, cornet, and Edwin R. Wand, saxaphone.

BYRD AIDES WILL TRY OUT PLANE

(Continued from Page 1)

the Fokker wing out of the hull of the Chantier at King's Bay, Spitzbergen, and bolted on to the fuselage was a difficult task. If anything had slipped and the wing had been injured the expedition would have ended at once.

The Ford metal wing, on the other hand, is in three sections, which can be taken apart and packed away and easily put together under difficult conditions. This may be the deciding factor in using the Ford plane.

The Ford will probably be flown in a few days to the snowy wilderness north of Winnipeg in Canada. Here it can be tried out on skis with a load under conditions approximating those it will meet in the snow-covered Antarctic. It is a very large plane, with a wingspread of seventy-eight feet, several feet longer than the wing of the Byrd trans-Atlantic plane, and undoubtedly the largest plane ever flown on skis. It is built with a specially light duralumin covering on the wings and the fuselage. Several hundred pounds have been saved in this way.

Commander Byrd will take a substitute for sunlight with him to use during the long Antarctic night if he has to stay during that time on the ice cap of the Ross Sea. It is a lamp which reproduces the ultra-violet rays of natural sunshine, so that by lying under it one becomes sunburned.

It is probable that the expedition will spend one winter season in darkness on the Ross ice barrier, a period which is depressing and difficult to withstand physically as well as mentally. The ultra-violet rays are useful in fortifying the body against diet deficiencies and also as an aid in the rapid healing of wound infections and in the treatment of diseases such as rheumatism.

The lamp is a vacuum tube of pure quartz, in which mercury is turned to vapor by an electric current. It is a simple, compact type of lamp such as is used in many private homes, and will be supplied by the U.V.R. Laboratories.

6 Years of Misery

No Relief From Stomach Trouble Until He Tried TANLAC

If your stomach is sick, you are sick all over. If you can't digest your food properly, you quickly lose strength, get thin and nervous, and feel just as tired in the morning as when you went to bed. For 20 years Tanlac has been restoring to permanent, buoyant health many thousands who suffered just as you do. Why shouldn't Tanlac do for you just what it did for Mr. Noah Pare, 330 Albert Street, Windsor, Ont.

He writes: "There was not a day in six years that I did not suffer with my Stomach. It was sore as a boil, and gas would clog up in my chest until I had to fight for breath. I became so nervous and worried that the strain was showing on me. I could not eat, sleep or do my work properly. I tried many treatments without any benefit whatever until I started on Tanlac—and I want to tell everyone who suffers as I did, to use Tanlac. After finishing the third bottle, I was well and I don't believe there is a man in Canada with a better stomach than mine. I eat and sleep well; never have pains or gas; never had a day's sickness since using Tanlac."

Tanlac brings back lost appetite, helps you digest your food, builds up weight and strength. It contains no mineral drugs; it is made of roots, barks and herbs, Nature's own medicine for the sick. Get a bottle from your druggist today. The cost is less than 2c a dose—and your money back if it does not help you.

NOVEL STYLES IN NECKWEAR

HALL'S FASHION NEWS

NEW TRIANGULAR SILK SCARFS

SPRING COATS WITH THAT CHIC & DASH OF SPRINGTIME SMARTNESS

It may be the cut of the collar and cuffs—it may be clever tucking or intricately cut blonde fur collar that individualizes or distinguishes these Coats and makes each and every one of them so desirable. You will agree when you see them, that they are the best looking coats you have had the pleasure of trying on, and so desirably priced, too. From .....

$8.95 TO $65.00

SMART SPRING COATS SPECIALLY PRICED

There are really such good looking Coats it seems almost like giving them away at this low price. Wonderful quality materials that show expert workmanship in every detail. Some are fur trimmed, others strictly tailored. All nicely silk lined. Shown in light and dark shades, in sizes for women and misses.

Amongst the collection you will find smart Coats of English tweed and dressy light-weight garments of fine wool tricotine and Poiret twill. Mostly in the fashionable fawn and dark navy colouring. Several made from light beige, soft surfaced wool cameline ..

SIZES 16 TO 42

$25

THE FLOWER

The touch of true chic is secured by the addition of a smart flower or cluster of gay posies on shoulder or lapel. We are showing these in a range which includes Violets, Cowslips, Primulas, Verbena, Pansies, and many others in every imaginable colour. Prices ..

50c to $1.50

THE SCARF

IN NEW THREE-CORNERED SHAPE

The Scarf is a smart accessory—in fact, no sports costume is complete without one. A complete assortment of the newest and gayest in dainty flower and bright futurest designs ..

$1.95 $2.25 $2.95

1 Year Old Gossard

Washed Daily

CONSTANTLY fresh and dainty—that's what our corset department offers now in the new Charmosette Gossards. Charmosette is a new elastic—used only in Gossard figure garments.

Q. Charmosette can be laundered every day, and keep its fresh elasticity. It can't bulge, ride up, stretch out of shape—it stays smooth and firm on the figure. It wears three times as long as other elastics, and gives a wonderfully buoyant feeling of constant support.

Q. Drop in our department and see the new models. Let our corsetiere fit you in a Charmosette Gossard—that's the only way to appreciate this wonderful new fabric.

SECOND FLOOR

New Fancy Tweeds — 54 inches wide, in novel grey, fawn and mid-brown mottled treatments. Per yard **$1.69**

54 in. Wool Kashas — Soft, fashionable woollens in grey, blue, natural, peach, etc., for dresses or spring coats **$1.95**

Printed Silk Crepes — Showing a wide range of new flower patterns on sand, navy and other suitably coloured grounds. Per yard **$1.25**

Peter Pan Prints — These daintily patterned, fast colour Prints are ideal for the making of children's dresses for school or play **39c**

36 inch Ginghams — In an assortment of checks and fancy plaids, which includes blues, greens, pink, rose, mauve, black and white, etc., at **19c**

RICHARD HALL LIMITED

COUNTRIES OPPOSE SOVIET PROPOSALS

(Continued from Page 1)

mediate and complete disarmament. It is precisely on the grounds of sincerity, consistency and logic that my government supports the idea of a multilateral pact renouncing war as an instrument of national policy, and at the same time finds itself unable to support the drastic proposals for immediate and complete disarmament, which we do not believe are calculated to achieve their avowed purpose."

There were nods of approval all around the committee table, except by the Germans, Russians and Turks, when Mr. Gibson went on to say: "We are engaged in this study of how to effect limitations and the reduction of armaments by agreement. We are now asked to scrap this work which is the result of several years' negotiations and accept in its place total immediate disarmament, which has frequently been considered in the past and invariably rejected as unworkable.

Several other delegates wanted to free their minds, and occupied the remainder of the day in giving their views. Among them, Baron Rolin Jacquemyne, made the greatest stir when, looking straight at M. Litvinoff, he cried:

"An olive branch is brandished over our heads in such a way as to resemble a cudgel rather than an emblem of peace. Hatred of our civilization is behind this project."

Commandant David Whitmarsh, of Cuba, reminded M. Litvinoff that modern arms, such as he wishes to suppress, were not always the favorite weapons in warfare.

"The people of Cuba," he said, "in their long struggle for independence, used a simple machete. That is what other peoples would do when determined to fight if unable to procure modern weapons."

The debate will probably end to-day after M. Litvinoff has replied to the critics of his plan.

School Report

WARSAW, March 22. — The following is the school report for the months of January and February of S.S. No. 3, Dummer. * Signifies absence for one or more examination. The first denotes attendance, second standing.

V.—Sidney McCauley, 30, 85; Harry McCauley, 19, *.

IV.—Alex. Bowen, 13, 50; Cora Crowe, 42, 82; Cora Drain, 36, 73; Lucille Herrington, 40, 72; William Myles, 38, 67; Clarence Payne, 38, 69; Reta Robertson, 38, 83; Edward Rose, 38, 68; Clarence Tedford, 41, 87.

Jr. IV.—Kenyon Choate, 41, 68; Ivan Clements, 42, 79; John Dewart, 30, 66; Russel Greystock, 35, 56*; Marjorie Lonsberry, 20, 35*; Muriel Lonsberry, 18, 32*; Kegham Mouradian, 42, 55*; Aileen Myles, 42, 62*; William Robertson, 40, 64*; Orval Watts, 39, 44.

Sr. III.—Levon Krikorian, 41, 88*; Dorcas Lloyd, 25, 61*; Kenneth McQuaig, 41, 73; Jean Munroe, 40, 58; Ivan Payne, 38, 58; May Payne, 38, 66.

Jr. III.—Pansy Lloyd, 33, 25*; Aleta McQuaig, 42, 84; Laura Payne, 42, 85; Maisie Robertson, 37, 81; Ivan Watts, 37, 87.

ALEX. B. CURRIE, Teacher.

Junior Room, names in order of merit:

Sr. II.—Iva Payne 42, Mary Tedford 40, Eva Clifford 36, Rhoda Lloyd 26, Harold Choate 39, Allan Sharpe 42, Ferena Robertson 42, Zelda Crowe 36*, Thomas Hawthorne 38, Earl Bell 36, Harvey Clifford 26*.

Jr. II—Monda McQuaig 42, Emily Payne 38, Kathleen Dunford 41, Irene Clifford 16.

Sr. I.—Irwin Hawthorne 38, Alvin Watts 41, Percy Drain 40, Edna Payne 35, Edward Lloyd 34.

Sr. Pr.—Florence Bolton 41, Enid Darling 42, Harold Sharpe 41, Harry Lloyd 28, Wilbert Cooper 33, Percy Myles 38.

Jr. Pr.—Joseph Watts 42, Cressa Payne 39, Jean Hawthorne 38, Roy Crowe 37, Burrill Payne 35.

SADIE E. YOUNG, Teacher.

TELLS SKINNY MEN HOW TO GAIN WEIGHT.

Money Back If You Don't.

If the flat chested man whose ribs are almost bursting thru his skin doesn't try to make himself look like a real man, no one else will.

When any man or woman needs more weight they ought to be told that the greatest of all flesh builders is McCoy's Cod Liver Extract Tablets.

McCoy takes all the risk—Read this ironclad guarantee. If after taking 4 sixty cent boxes of McCoy's Tablets or 2 One Dollar boxes any thin, underweight man or woman doesn't gain at least 5 pounds and feel completely satisfied with the marked improvement in health—your druggist is authorized to return the purchase price.

Ask McDermid & Jury, Bond's, Lynch's and Giles' Drug Stores, or any good druggist.

Obituary

MRS. ROBERT McELWAIN.

OMEMEE, March 22.—On Friday, March 2, there passed away at her home another of Emily's pioneers in the person of Mrs. Robert McElwain, at the age of 73. Mrs. McElwain had been in delicate health for some time and her death was not unexpected. She was born in Drumcarrow, Ireland, where several members of her family still reside. She was married to Robert McElwain in 1872, and he predeceased her two years and ten months ago. Since that time, Mrs. McElwain has been given every care by a loving daughter, Olive, and a son, Harry, in the old home in Emily where she has resided practically all her married life.

She was a member and faithful worshipper when health permitted in the former Methodist Church and later in the United Church.

The funeral was held on Sunday afternoon. Interment was made in Emily Cemetery. Rev. E. W. Rowland of Trinity United Church, conducted the service.

Many beautiful floral tributes signified the love and esteem in which the late Mrs. McElwain was held. Left to mourn the passing of a loving and devoted mother are two daughters, Mrs. Herb Jackson and Miss Olive, and two sons, Samuel and Harry, all of East Emily, also four brothers, Gordon Ruck, Omemee, and Robert, Henry and Thomas, of Drumcarrow, Ireland, and three sisters, Mrs. Johnston of Los Angeles, Cal., Mrs. Belford and Mrs. Jennings, of Fleurville, Ireland.

STOMACH GAS 10 YEARS, MAN TRIES EVERYTHING

"For 10 years I tried everything for relief from stomach gas. Adlerika helped at once. I feel like a new man now."—Ed Belland.

Adlerika relieves stomach gas and sourness in TEN minutes. Acting on BOTH upper and lower bowel, it removes old waste matter you never thought was in your system. Let Adlerika give your stomach and bowels a REAL cleansing and see how much better you feel. It will surprise you! McDermid & Jury, E. L. Payne, McDermid Drug Co.

East Emily

EAST EMILY, March 22,—Mr. John Carew was a business visitor to Lindsay last Wednesday.

Mr. C. Bailey was the guest of his cousin, Mr. Frank Jackson, in Oshawa last week.

Miss Evelyn Gillis, of Peterboro, spent the week-end with Mr. and Mrs. Roy Cullis.

Miss Velma Harrison, of Peterboro, spent the week-end with her grandparents, Mr. and Mrs. William Harrison.

Mr. and Mrs. A. Fee were visitors to Peterboro on Saturday.

Mr. and Mrs. Walter Monchrief were visitors to Peterboro on Friday.

Mr. George Newman was a visitor to Lindsay on Saturday.

The Rev. Mr. Blanchard, of Almonte, will conduct the service in Bethel United Church next Sunday afternoon.

Mr. Cecil Casey and sister, Miss Flossie were visitors to Peterboro on Saturday.

Mr. Eugene Switzer and sister, Miss Ida, spent Saturday in Peterboro.

Mr. K. A. Murray, of Maple, spent a few days renewing old acquaintances in East Emily.

The Misses Pearson, of Selwyn, spent last week with their sister, Mrs. Wilbert Harrison.

Mr. Foster, from C. P. C., Peterboro, met the directors of the East Emily Dairy Co., at a meeting last Friday.

for RHEUMATISM

A soothing remedy for painful swellings. Gives quick relief in rheumatism, neuralgia, colds, lumbago, and painful irritations. See to Sister and use the nerve centers.

Radway's Ready Relief

35¢ 70¢

Sold by all druggists

WEDDING BELLS

WESTRAN—STEVENS.

A pretty wedding was solemnized on Saturday last at the home of Mr. and Mrs. C. Stevens, Cross street, when their daughter Dorothea was united in the holy bonds of matrimony to Wilbert Westran, son of Mrs. Laura Westran and the late Mr. Westran of Orillia. The ceremony was performed by the Rev. J. E. Todd. Attendants were Miss Florence Westran, sister of the bridegroom, and Allan Stevens. The wedding music was played by Frank Stevens, brother of the bride.

The bride was charmingly gowned in roseblush georgette and carried a bouquet of ophelia roses.

After the ceremony, a buffet luncheon was served, decorations being carried out with daffodils and palms.

The young people, who left for a honeymoon trip to Orillia on the 5.15 train, were recipients of a large number of useful and beautiful gifts. On their return, they will reside in Peterborough.

CHARACTER STUDIED AT Y.P.U. MEETING

Miss Eva Race Gives Topic When Omemee Young People Meet.

OMEMEE, March 22,—Miss Eva Race gave the topic, "Character Building," at the Young People's Union of Trinity Church regular meeting with Miss Ruth Tully as leader. The scriptural reading was given by Morgan Rowland, and a piano duet by the Misses Race was much enjoyed.

At a previous meeting it was decided to offer prizes for the most suitable name suggested for a branch paper, the editors of which are Messrs. O. R. Slatter, F. McConnell, and T. McCammon. Out of the many names offered, "The Broadcaster," as suggested by Christina Connell was selected.

Personals

Miss Beryl Hart, of Peterboro, spent the week-end with Miss Mamie Hickson.

Mrs. Thomas Rowan and children, of Lindsay, were guests of the former's parents, Mr. and Mrs. I. H. Fee, over Sunday.

Mrs. R. Post spent Saturday with her sister-in-law, Mrs. D. Balfour, of Lindsay.

Mrs. Albert Byers, of Toronto, paid a short visit with Mr. and Mrs. Charles Ivory last week.

Mrs. J. Matthews and daughter, Miss Bernice, of Port Hope, attended the high school concert in Omemee on Friday evening and remained with friends until Saturday evening.

Miss Gwendolyn Jarvis of Peterboro spent the week-end with her sister, Mrs. W. H. Kells.

Mrs. A. Staples and daughter, Mrs. Irvine, of Lindsay, spent Thursday with the former's sister, Mrs. Wm. Earle.

Mr. Roy Faulkner, of Peterboro, spent the week-end with his parents, Mr. and Mrs. S. Faulkner.

Mrs. Richard Morton, is enjoying a holiday with her daughter, Mrs. W. Arbuckle, at Ottawa.

Mr. Gabriel Balfour visited friends in Lindsay on Friday.

Mr. and Mrs. E. Hazelwood and family, of Hastings, spent Sunday with Mrs. Hazelwood's parents, Mr. and Mrs. Arthur Williamson.

Mr. J. Johnston, of Valentia, visited his brother, Mr. R. H. Johnston on Tuesday.

Mrs. R. Bradley and daughter were visitors to Peterboro on Monday.

Misses Marion Dickson and Lenore Jamieson spent the week-end with friends in Toronto and remained over to head the world's greatest pianist, Paderewski, on Monday evening.

Mr. Clifford Jackson, of Peterboro, visited friends in town on Monday evening.

Mr. Gordon Hayes, of Toronto, visited his parents, Mr. and Mrs. Everett Hayes on Saturday.

Mr. and Mrs. B. Pogue and children were the guests of Mr. and Mrs. Ferguson, of Peterboro, on Sunday.

Mrs. H. Foster has returned to her home in Carberry, after several weeks' visit with her father, Mr. Frank Fitch and other relatives in this vicinity.

Miss Ida M. Nugent, of Toronto, is the guest of her mother, Mrs. H. Nugent.

Rev. Mr. Blanchard, of Almonte, will occupy the pulpit in Trinity United Church on Sunday next. Mr. Blanchard is one of the several candidates which the Board has heard from, who are open to accept a call from this circuit.

Mr. George Wilson called on friends in Lindsay on Saturday.

Miss Doris Parker, of Orange Corners, spent the week-end with Miss Mary Faulkner.

A very successful sale of home cooking was held on Saturday afternoon by the Flower Committee of Trinity Church in Mr. Morcombe's store. Mrs. W. Henderson and Mrs. E. Bradburn were in charge and the proceeds amounted to about thirteen dollars.

During the mild weather last week, Messrs. F. Parker and R. Tate had the cement foundation built for their new barber and butcher shops which will be erected as soon as weather permits.

PIMPLES ON FACE AND HANDS

Were Hard and Red. Could Not Do Hard Work. Cuticura Heals.

"Small pimples broke out on my face which later grew larger and were hard and red. Later pimples broke out on my hands and kept getting worse each day. I could not do any hard work with my hands on account of the breaking out.

"I began using Cuticura Soap and Ointment and they helped me. I continued the treatment and after using two cakes of Cuticura Soap and one box of Cuticura Ointment I was healed." (Signed) A. W. Babychuk, Wishart, Sask.

Use Cuticura Soap, Ointment and Talcum to promote and maintain skin purity, skin comfort and skin health; the Soap to cleanse and purify, Ointment to soothe and heal, and Talcum to powder and refresh.

Sample Each Free by Mail. Address: Canadian Depot: "Cuticura, Ltd., Dept. L, Montreal." Price, Soap 25c. Ointment 25 and 50c. Talcum 25c. Cuticura Shaving Stick 25c.

NEITHER ILL NOR WELL.

A Condition of Health Due To Weak, Watery Blood.

There are thousands of men and women today who are not sick enough to take to their beds, neither are they well enough to do a day's work or live a normal life. No particular organ seems to be at fault, yet the whole system lacks strength and vitality. They cannot get refreshing sleep and arise as tired as when they went to bed. They are nervous, have headaches and backaches, dizzy spells and pains that shift about. Appetite is lacking and digestion poor. Life has lost its zest.

Invariably these people are pale and the lips show white where carmine should be. This pallor betrays the cause of the condition, which is thin blood. When the blood is thin the whole system suffers.

Such people need Dr. Williams' Pink Pills to send rich, red blood through the body and bring renewed vigor to tired muscles and undernourished nerves. The beneficial influence of this remedy reaches the whole system. These pills do more than relieve symptoms, they remove the cause of the disability.

Dr. Williams' Pink Pills are sold by all medicine dealers or will be sent by mail, post paid, at 50 cents a box by The Dr. Williams' Medicine Co., Brockville, Ont. To any reader of this paper a copy of the medical booklet, "Building Up the Blood", will be sent free on request.

Westwood

WESTWOOD, March 22.—Miss Della Drummond spent the week-end with friends in Peterborough.

Mrs. W. R. Payne and Mrs. Sargent of Warsaw were guests at the home of the former's brother, Mr. Stuart Graham on Friday.

Mrs. F. Breckenbridge has returned after spending a few days with her daughter in Toronto.

Miss Alice Douglas is visiting friends in Stamford.

Mr. Peter Comstock has returned from a visit with friends at Apsley.

Mr. Charles Kindred has returned to his home at Zion after spending a few days with Mr. and Mrs. T. Breckenbridge.

Mrs. William Renwick is visiting her parents, Mr. and Mrs. John Harrison.

Mr. Charles Nevins spent Monday at Norwood.

Miss Janet Breckenbridge is visiting friends in Millbrook.

SULTANAS

By appointment to their Excellencies the Governor-General and Viscountess Willingdon

Ask for Christie's with the plump Smyrna Sultanas, *all unbroken* (a special Christie secret). They taste so deliciously fresh.

In the store, or on the 'phone, always ask for

Christie's Biscuits

The Standard of Quality Since 1853

Eat More Milk

IF children or grown-ups dislike to drink milk, let them *eat* lots of it in cream soups, sauces, puddings. All cooking achieves new heights of smoothness and richness when made with Carnation Milk—pure, whole milk evaporated to double richness. Saves on butter and cream and *it keeps.*

Write for free Cook Book

Carnation Milk Products Co. Limited
Aylmer, Ontario

Produced in Canada

Carnation Milk

"From Contented Cows"

WOMEN'S PAGE

Display Managers' Event

Our windows are featuring some splendid values all this week. Outstanding lines of seasonable merchandise not advertised in the local papers. There are 19 in all, and every one is a saving. They have to be seen to realize their wonderful value. Come down town to-night. All marked in plain figures.

Also throughout the store, wherever you see a green ticket it means extra good value. In some cases the quantities are limited. Every department has backed up the Display Manager with better values.

TWO MORE DAYS ONLY—FRIDAY AND SATURDAY.

Canadian Department Stores Limited
SUCCESSORS TO THE CRESSMAN CO., LTD.

Evening Examiner Fashions

Outstanding Smartness

An interesting type with bolero front and deep V-opening completed with vestee. The lower edge of the bolero is finished with applied bands. The skirt at front shows the new circular fulness, the back is straight in one piece and the set-in sleeves are dart-fitted. Style No. 916 is stunning made of the two surfaces of black crepe satin, one of the new supple woollens, two tones of georgette crepe, or printed and plain silk crepe. Sizes 16 years, 36, 38, 40, 42 and 44 inches bust. Size 36 requires 4¾ yards 36-inch, or 3 yards 54-inch material; ⅝ yard 20-inch white and ¾ yard 32-inch striped material. Price 25 cents the pattern.

Many styles of smart apparel may be found in our Fashion Book. Our designers originate their patterns in the heart of the style centers, and their creations are those of tested popularity, brought within the means of the average woman. Price of the book 10 cents the copy.

Pattern Purchase Coupon

Address Fashion Department, Evening Examiner

No..... Street.....

Name .....

Pattern No..... Size.....

Town .....

Province .....

Amount Enclosed .....

Price 25 Cents Each—Coin Preferred

PAYNE DRUGS AND TOILETS

PAYNES

WE SAVE YOU MONEY!

Philips' Milk Magnesia
Reg. 60c 39c
Castoria
Reg. 35c 25c
Minard's Liniment
Reg. 35c 29c
Ipana Paste
Reg. 50c 39c
Eno's Fruit Salt
Reg. $1.00 ..... 79c
Listerine
Reg. $1.00 ..... 79c
Reg. 60c 49c
Reg. 35c 23c
Pinkham's Compound
Reg. $1.25 ..... $1.00
Forhan's Tooth Paste
Reg. 35c 25c
Burdock Blood Bitters
Reg. $1.20 ..... 89c

REXALL DRUG STORE
Opposite T. Eaton Co.
Phone 146
We Deliver

French acted as hostesses. Thirteen tables of cards were played. The first prize was won by Mrs. C. E. Curtis, the second by Mrs. T. H. Skinner, and the consolation by Mrs. H. H. Graham. Among those present were: Mesdames H. McCannan, W. L. Ferguson, E. J. Ruiter, F. Reed, J. Vallery, G. A. Borland, G. Johnson, J. M. Brownlee, G. Coleman, H. H. Graham, G. H. Rowe, W. H. Andrews, B. McLean, W. E. Waterman, J. Welsh, R. J. Martin, H. Matthews, G. Gimblett, E. Delong, W. K. McGlee, W. Gibbs, J. A. Asquith, Fred Mowry, W. G. Hall, Harry Gunsolas, Charles Seymour, B. Watt, Harvey Staunton, James Baird, E. Whaley, Wilfred Wood, C. Wiggins, R. Price, E. Cuff, N. Henry, F. Whatley, T. G. Loudon, F. Miller, C. E. Curtis, W. J. Hutchinson, E. Law, C. Wright, H. W. Hotston, T. H. Skinner, and the Misses Leota Fisher, Annie Elliott, Reta Head, Vera Foster, Kathleen Vincent, Lottie Allen, Sybil Kendal.

RID YOURSELF OF RHEUMATISM

Why suffer from torturing rheumatic pains, sore inflammed joints and suffer intensely because your system is full of the dangerous poisons that make thousands helpless and kills hundreds years before their time.

If you want quick, gratifying relief take one teaspoonful of Rheuma night and morning. Almost from the first day you should realize that when Rheuma goes in rheumatic agony goes out.

Don't be skeptical about Rheuma. You should know in a few days after beginning the treatment that the dangerous poisons are leaving your system through the natural channels. Rheuma should please you in a day and make you hopeful of quick recovery in a week or money refunded. McDermid & Jury and druggists sell Rheuma with this guarantee.

FLOODS DAMAGE MINES.

DRUMHELLER, Alta., Mar. 22. — (Canadian Press.)—Heavy damage to mining property in the Red Deer Valley as a result of floods is reported. Rosebud creek and Red Deer river were at flood stage and showed no abatement to-day.

No Woman is Beautiful Who is "Skinny"

Gain Pounds of Weight in 3 Weeks with Yeast and Iron— *or pay nothing*

All over the country women and men are amazed at the almost magic effect of IRONIZED YEAST. After a single course of treatment—thin, weak bodies are brought up in weight and strength. Flesh made round and firm. Hollows filled out. Skin made satiny smooth with the glow of girlhood. How is this done?

Yeast and Iron have always been considered two of the greatest body and blood builders by medical science. They contain those vital food elements that build up flesh, correct skin and digestion troubles and enrich the blood. IRONIZED YEAST contains these ingredients in a highly concentrated form which give results in *half the time required by yeast and iron taken separately.*

IRONIZED YEAST gives you all the weight-building benefits contained in various sickening oils without upsetting the stomach.

So it is natural that after taking IRONIZED YEAST in a single course treatment you will notice an amazing improvement in your health, appearance and spirits. The skin loses its sallow, pimply, blotchy look, pounds of good flesh are taken on and your digestion and bowel action are wonderfully improved.

So, don't have a skinny, weak body that looks as though it had never been fed enough. Don't go around with an ugly skin. Sixty pleasant, tasty tablets in a handy package. Safe for everybody; contains no harmful drugs.

Try It on "Money-Back" Offer

Go today to any drug store and get a full size treatment. If, after this generous trial, you are not delighted with effects, *ask for your money back.* It will be refunded immediately. If inconvenient to buy from druggist, send $1.25 direct to CANADIAN IRONIZED YEAST CO., Ltd., Fort Erie, Ont., DESK 149-EE.

Why TOLERATE Gray Hair?

WHY, indeed, endure gray hair? No excuse for it when KOLOR-BAK, a clean, colorless, scientific liquid can be bought under a money-back guarantee at druggists and department stores! Restores color to your hair, whether blonde, brown, auburn or black, works gently and gradually—and benefits the scalp, too!

KOLOR-BAK

Who Wrote This?

(The McClure Syndicate, Inc.)

1. "I count life just a stuff
   To try the soul's strength on."
2. "Venus, thy eternal sway,
   All the race of men obey."
3. "Let each man think himself an act of God,
   His mind a thought, his life a breath of God."
4. "The joy of meeting not unmixed with pain."
5. "Whereto serves mercy,
   But to confront the visage of offence?"
6. "Ay me! what perils to environ
   The man that meddles with cold iron!"
7. "Man resolves in himself he will preach; and he preaches."
8. "There is purpose in pain,
   "Otherwise it were devilish."

Answers to to-day's questions
1, Robert Browning; 2, Euripides; 3, P. J. Bailey; 4, Longfellow; 5, Shakespeare; 6, Samuel Butler; 7, De la Bruyere; 8, Owen Meredith.

More than 5,000,000 in Great Britain are members of co-operative societies.

Uncle Wiggily

By HOWARD R. GARIS

To-day's Bedtime Story

(Copyright, 1928, McClure Syndicate.)

UNCLE WIGGILY AND THE ACCORDION

"You had better hide!" said the Italian rabbit gentleman, who wore green rooster tail feathers on the side of his hat. "Here they come! Don't let them see you!"

"Who are they?" whispered Uncle Wiggily, who, with Baby Bunty and Vallie, the little rabbit children, had been traveling in Holland, but who a few moments before meeting the strange bunny had fallen into Italy. "Who is coming?"

"And what is that music?" asked Bunty, for even while the Italian rabbit was gently pushing the three travelers along to a hiding place, the air was filled with a sweet melody.

"That's an accordion," said the Italian rabbit, "and it is being played by some of the children who are coming to gather the dried macaroni. So if you don't want these children to see you it will be best for you to hide."

"They left an accordion behind," exclaimed Bunty.

"Yes, yes!" answered Uncle Wiggily quickly. "We had better hide. I love children, but I don't know how to speak Italian to them and if I wanted them not to lift me by my ears I wouldn't know how to tell them to stop. After I've been in Italy a little longer and can speak the way the Italian children talk I may not hide from them."

So the three traveling rabbits hid in among the rows of dangling strings of macaroni which was hung over line after line of little wooden fences. Safe from sight, Uncle Wiggily, Bunty and Vallie listened to the music of the accordion coming nearer and nearer, and then they heard the voices of many boys and girls.

"You will be all right here for a time," whispered the Italian rabbit. "I'll be back in a little while."

"Where are you going," asked Uncle Wiggily, as he saw his new friend about to hop away.

"I am going to look for a place where you may spend the night," was the answer. "I think there's a vacant burrow under the ground in the grape hill not far from where I live. I'll be back soon."

With that he hopped off through the rows of drying macaroni and Uncle Wiggily, Bunty and Vallie, peering out, saw several dark-skinned and brown-eyed Italian children gathering the "long, white shoe strings," as Bunty had called the macaroni.

By this time the little rabbit girls had a chance to look more closely at the macaroni, also to handle some that was not yet dry enough to be taken in out of the field. And Bunty exclaimed

"Why, it doesn't grow on these fences! It's just hung here. It doesn't grow at all—there aren't any leaves! How funny!"

"Did you think macaroni grew like apples or grapes?" asked Uncle Wiggily.

"Why, yes, I did," said Bunty, and Vallie said the same.

Then, while in their safe hiding place, Bunty and Vallie watched the Italian boys and girls gathering the long dried strings of macaroni, Uncle Wiggily told the children what it was.

"Macaroni," he said, "is made from flour, water, eggs and sometimes it has grated cheeses in it. The flour paste is rolled out very thin and then cut into long strings, just like shoe strings, as Bunty said. These strings are hung up over lines or porch railings or fences to dry in the sun which, in Italy, shines almost as much and as hot as in our own California. When the macaroni strips are dry they are brought in and put away in boxes. Macaroni will keep a long time. The Italians love to eat it in many ways, plain, boiled with grated Parmasan cheese on it or put into soups or other dishes."

"Is it good for rabbits?" asked Bunty.

"Not exactly," said Uncle Wiggily, "but it is good for boys and girls." The Italian boys and girls seemed very happy while taking down the dried strings of macaroni. They sang while one of them played the accordion. At last the macaroni was taken down—all except some not yet dry enough, where Uncle Wiggily and the rabbit children were hiding, and the little Italians hurried away.

"Oh, look!" suddenly exclaimed Bunty, hopping out from the hiding place. "They left the accordion behind."

"So they did!" said Mr. Longears, hopping out to pick it up.

"Can you play it?" asked Vallie, for the accordion was a small one.

"I'm afraid I can't," answered Mr. Longears.

"Well, you had better try if you know what's good for you!" suddenly growled a voice. "I want to hear some music!" And the dangling strings of half-dried macaroni began to shiver and shake. And what happened after that I shall tell you tomorrow. The story then will be about Uncle Wiggily. And I do hope the letter Q doesn't lose its tail when it chases after U to spell queer.

HALF-CAPE.

A flowered lemon colored chiffon afternoon frock picks out the orange of its decoration to feature a half-cape that extends over just the left side front and back.

YOUTHFUL MODELS.

Expressing the vogue for youth in costumes, the jacket and jabot combination is gaining popularity. Navy blue taffeta and cream lace make one charming interpretation.

THROUGH Canadian homes is passed the word of a finer, richer coffee—a coffee distinguished by mellowed fragrance and more pleasing flavour—GOLD MEDAL COFFEE.

Varieties selected from the world's finest coffee plantations—blended with infinite care, ground and roasted by the most approved of modern methods—sealed in air-tight tins, make GOLD MEDAL COFFEE the finest ever offered to the Canadian public.

At your grocers.

NATIONAL GROCERS CO. LIMITED
Wholesale Distributors 38

GOLD MEDAL COFFEE
"You'll drink it again"

Lyrics of Life - By Douglas Malloch

WHEN YOU'RE AWAY

They've written books
With less to say
Than how life looks
When you're away.
I wish my pen
Could tell you how
I need you then,
I miss you now.

No song's a song,
No flower a flow'r,
The world's all wrong
Each day, each hour.
Each day, each night,
I look about,
But nothing's right
With you left out.

So here's a blot,
A tear or two,
To tell you what
You ought to do;
The world's all gray,
The sky's all black,
When you're away—
So come right back!

(Copyright, 1928, Douglas Malloch.)

TAFFETA ENSEMBLE.

A taffeta frock in soft green black and cream broken-plaid design has a plain black taffeta three-quarters coat, cuffed, collared and pocketed in plaid.

Miss Alma Coon, of George Street United Church choir, will sing at the sacred concert in the Regent Theatre on Sunday evening.

PERSONALS

The engagement is announced of Marjorie May, daughter of Alex. Anderson, of South Monaghan, to Alfred Ernest Jackson, son of Mr. and Mrs. Jackson, of Bailieboro. The marriage to take place first week of April.

• • •

Miss Olga M. Hendren, nurse in training at the Toronto general hospital, spent yesterday with her parents, Mr. and George J. Hendren of North Monaghan.

• • •

The many friends of Mr. Tom Alcock of Chamberlain street will regret to learn that he is in Nicholls hospital, where he underwent an operation for appendicitis.

• • •

Mr. Stanley Darling was a recent visitor at the home of Mr. and Mrs. Stanley Millage of Smith township.

• • •

Mr. David Lamb of Galt, has been appointed district manager here for the Great West Life Assurance Co., and has assumed his new duties. He will be joined later by Mrs. Lamb and family. Mr. George Stevenson, former manager here, has been promoted to Ottawa, in charge of the division there.

• • •

A bowling team from the Duffus Recreation Academy left for Toronto at noon to-day, to compete in the annual tournament of the Canadian Bowling Association, being held this week at the Olympic Gerard Recreation Academy. The members of the team are Fire Chief George Gimblett, Alex. Miller, Ulrich Brioux, David Ahearn and Vincent Anthony.

Mr. Harry Long left on the noon train to-day to visit friends in Corbyville.

• • •

Mrs. Thomas Darrah of this city is visiting her daughter, Mrs. Thos. Tyers in Smith township.

• • •

Mrs. Harold Lewis of Smith, was a recent visitor at the home of her parents, Mr. and Mrs. Alex. McGregor, of the 4th line.

• • •

Under the auspices of the Hastings Sub-division of the Catholic Women's League, a most delightful afternoon tea was held at the home of the president, Mrs. James Perrault, on St. Patrick's Day. The decorations were carried out in the conventional green and white of the season, and tea was served on numerous small tables to more than eighty guests during the afternoon."

• • •

Mrs. Herbert Roseborough, of Smith, is visiting her brother in the city.

• • •

Mrs. H. McCarthy, Sophia street, and Mrs. G. Gray attended the funeral in Madoc this week of their brother, Mr. George Huffman. Others attending were Mrs. W. H. Morton, a niece of the deceased, also Mr. and Mrs. S. P. Phillps, Mr. Gray and Mr. Morton.

• • •

Messrs. Russell Roseborough, Harry Blewett and Clarence Mann, of Smith, were successful competitors in the seed judging competition held during the week at Cobourg, Mr. Mann standing second, Mr. Blewett third and Mr. Roseborough eighth.

• • •

The Misses Gertrude Dunlop and Eileen Collins have returned home after a visit to Montreal.

• • •

Mr. and Mrs. George Gibbons, Simcoe Street, entertained twenty of their friends last evening in honor of the latter's mother, Mrs. E. J. Dickenson, who has just returned to the city after spending the past four months with her son Lionel in Western Canada. The evening was spent in the enjoyment of cards, music and dancing, followed by the service of dainty refreshments. Prizes for bridge were won by Mr. W. G. Hall and Mr. R. M. McGarrell.

• • •

Friends of Mr. D. Hobbins, Queen Street, will regret to learn of his illness, owing to which his daughters, Mrs. Peter Happelle of Redditt, Ontario, Mrs. Patrick Hobbins of Detroit, Michigan, Mrs. Leonard Brown of Toronto, and Mrs. David King of Lackawanna, N.Y., have been called home.

• • •

Mrs. Herbert Jackson has returned to her home in Smith Township after spending the past week with her aunt, Miss Margaret Mann, George Street, who is ill.

• • •

Mr. W. Blackwell has gone to Knoxville, Tennessee, where he will be joined by his son, Mr. Holden Blackwell, and accompany him on a motor trip through the Southern States and Florida. Mr. Blackwell will be absent for several weeks.

• • •

Miss Marjorie Read was hostess last evening at a bridge party and miscellaneous shower given in honor of Miss Clara Sollitt, whose marriage takes place this week.

• • •

Mrs. G. E. Porter, Gilmour Street, acted as hostess on Tuesday evening to the members of thte Art Study Club of the Women's Art Association. In the absence of the scheduled speaker, the convenor of the club, Mrs. B. L. Barns, gave her paper on "Chinese Art," which was presented to the members during last season.

• • •

At the conclusion of the third and last presentation of the McNabb Store's Fashion Show at the Capitol Theatre last evening, those assisting were presented with bouquets of American Beauty roses and five-pound boxes of chocolates. Madame Merriam assisted in the preparing of the mannikins: Mrs. Homer Borland, Mrs. R. C. Cummings, the Misses M. Morphet, V. Davidson, G. Allen, O. Johnston, M. Rutherford, F. Adams.

• • •

The degree team of the Eastern Star Lodge, L.O.B.A., is exemplifying the work at Grand Lodge, Lindsay, this evening. The team includes the following ladies: Mrs R. J. Manley, captain, Mrs. A. Huffman, Mrs. J. McPhate, Mrs. Fred Brown, Mrs. M. Sexsmith, Mrs. Pearl Lockie, Mrs. J. Gerrard, the Misses Myrtle Frost, Rose Sexsmith, Edith Brown, Olive Curtis, Flossie Brown, Fred Shurety, Ruth Billings, Violet Saunders, Laura Parker. Mrs. C. Wright, R.W.P.G. Treasurer of Eastern Ontario, is also attending the meetings of the Grand Lodge. Gentlemen attending include George Porter, Past Perceptor of the Black Knights, R. J. Manley, County Master, William Allen and John Brown.

A very enjoyable bridge pasty was held at the home of Mrs. W. A. Greenslade, 196 Dalhousie Street, under the auspices of the Ladies' Lawn Bowling Club. Mrs. R. J. Devey Mrs. L. H. Deyman, and Mrs. R.

"Here is the Beef, Mother"

WHEN you add Oxo to soups, stews, and meat pies, you put in Concentrated Beef, thus making them more nourishing and tasty, with the rich nutriment and flavour of prime lean beef.

Oxo is the Housewife's Great Economy

OXO

Puts in the Beef

BRIGHTEN YOUR HOME — NOW — AT LITTLE EXPENSE

This NEW corner effect is the latest thing in RUG patterns

Again, Congoleum Gold Seal Rugs lead in establishing new rug fashions . . . this time with a new corner effect that can be used as either the new rounded effect or square.

Again, Congoleum Gold Seal Rugs set a new standard for quality with the new *"Multi-cote"* surface, whereby longer wear is built into the felt base and *throughout* the durable surface.

Yet, with all these advantages, comes the most surprising news of all—*Prices are now lower than ever.*

Your dealer has a full assortment of beautiful new patterns to select from at these low prices.

"Du Barry" Congoleum Gold Seal Rug No. 186 is shown here. — A new pattern inspired by a famous old Aubusson rug in the museum at Lyons, France.

Genuine Congoleum can be positively identified by the Gold Seal on the surface.

Your Guarantee of satisfaction and assurance of the best value your money can buy.

CONGOLEUM GOLD SEAL RUGS
CONGOLEUM CANADA LIMITED, MONTREAL

Congoleum Canada Limited, 64B
1270 St. Patrick Street, Montreal.
Send me, without cost or obligation, a copy of your latest booklet entitled "Charming Colour Schemes That Cost So Little."
Name.....
Address.....
City..... Prov.....

All the newest effects in beautiful Congoleum Rugs will be found at ROBT. FAIR CO., LTD.

RICHARD HALL, LTD. Invite your inspection of their better values in lovely Congoleum Rugs. THIRD FLOOR

Home Furnishing Co. Are showing attractive designs in Congoleum Rugs 208 Charlotte

McBride & Franks Carry a complete line of all that is new in Congoleum Rugs 224 Charlotte

Kitchner Eliminated in Allan Cup Series

REGINA WINS ONE GOAL LEAD OVER GUNNERS

Right Winger's Good Play Gives the Winners Only Advantage.

FINAL SCORE 4-3.

Eastern Champs Play Strong Game, Coming Near Tying Score.

TORONTO, March 22. — Harold March, stocky little right winger of of Regina Monarchs, led the junior champions of the West to victory over the rugged Ottawa Gunners in the first game of the Memorial Cup final series last night at the Arena Gardens. The score was 4 to 3 and the winged-footed flanker gave one of the greatest ice exhibitions that any junior has in these parts in many, many years to score all his team's goals.

Monarch's victory last night can be attributed to March and he alone, for when he was resting they were not the dangerous machine who held the study Gunners at bay and presented the Westerners with a one-goal lead on the series. In the Memorial Cup finals the winners of two out of the three games annexes the junior championship of all Canada.

More than seven thousand fans saw these Lochinvars from out of the West submerge the Gunners under an avalanche of speed in the first half of a bitterly fought battle and then saw the Ottawa pluggers come back in the last period to draw up to within one goal of a tie as the gong rang out its final message. They saw two teams who opened the play to its limit and as the veteran Kingstonian, Jim Sutherland, remarked, "played hockey all over the ice, not on half of it."

Twenty-five Penalties

Despite March's sensational play and the fact that the teams played short-handed over most of the route through penalties, it was the opinion of the fans that the game did not provide the thrilling situations that studded the Marlboro-St. Michael's title in the O.H.A. semi-finals. Twenty-five penalties were meted out by the officials, and practically every one was for a minor infraction of the rules.

There was overmuch tripping and petty slashing throughout the contest, and the only near he-man fracas occurred when Armstrong and Williamson squared off after a mixup in front of the Monarch's goal in the third period. Not a blow was struck, but the referees banished the would-be combatants to the bastile for four minutes.

Monarchs took the lead in the first period by virtue of the lone counter of the frame; each notched a marker in the middle stanza; and each crashed the other's citadel for two goals. At one stage of the final dash the Monarchs were leading by 4 to 1, and it was not until the final 25 seconds of play that the Gunners pinked the twine twice to get within striking distance.

Gunners presented a comparatively heavy, powerful machine which showed if anything an edge in favor of defensive strenth. Murphy at centre and Tabor on the right boards, are tall and rangy, though Gord. Peterkin on the right flank was lighter he matched his check, the elusive March, in size and in speed. Howe and Quinn furnished a relief division and the former was particularly effective. Their attacke bore a striking resemblance to the system employed by the Montreal Vics with puck carrier going in alone and the wings trailing him to pick up the loose pucks and rebounds.

The teams:

Regina: Goal, Langford; defence, Bergl and Achtzener; centre, Dowie; wings, March and Shaw; subs, Williamson and Farrow.

Ottawa Gunners: Goal, M. Peterkin; defence, McInenly and Armstrong; centre, Murphy; wings, G. Peterkin and Tabor; subs, Quinn and Howe.

Referees: Clair Devlin, Kingston, and Billy Kaane, Winnipeg.

The Summary.

First Period.

1—Monarchs March 11.22

Second Period.

2—Gunners Armstrong 2.22
3—Monarchs March (Dowie) 11.13

Third Period.

4—Monarchs March 8.52
5—Monarchs March 3.28

Will Be Close Race In Rowing Classic

LONDON, March 22 (Canadian Press Cable).—With Oxford's crew showing improvement there is no longer much difference between the crews that will row the great Varsity boat race on March 31, it was considered by experts yesterday. There is every prospect of a close race over the four and a quarter mile course on the Thames. Under conditions sufficiently similar to warrant the comparison, Cambridge rowed from Putney Bridge to Hammersmith Bridge yesterday in 7 minutes and 31 seconds, and the intermediate point times were remarkably similar to Oxford's. Oxford rowed, from Hammersmith Bridge to Chiswick steps in 4 minutes, 10 seconds, going much steadier yesterday than in recent workouts.

MONTREAL VICS BEAT KITCHENER BADLY IN FINAL

Second Game of Series Goes To Easterners By 8-2 Score.

WIN ROUND 10-3.

Winners Too Fast For Kitchener Squad and Look Much Better.

MONTREAL, Que., March 22. — Canadian Press. — Victorias of this city won the amateur hockey championship of Eastern Canada and the right to meet University of Manitoba, western titleholders, in the finals for the Allan cup, by defeating Kitchener, Ontario champions, 8 to 2, in the second contest of the two-game semi-final series here last night. Vics won the first game, played at Toronto, Monday, by a 2 to 1 count, thus taking the round 10 to 3. Vics were far superior to the slow-skating Kitchener squad last night, the locals skating rings around the opposition at all stages. Green Shirts were bewildered by the speed thrown at them by the Quebec titleholders and could do nothing right, either on the offensive of on the defensive.

Kitchener: Goal, Berner; defence, Karges and Schneider; centre, Seagram; wings, Molson and Roth; subs, Heller and Farrell.

Vics: Goal, Cockburn; defence, Carlin and Shearer; centre, Abbott; wings, Thomson and Slater; subs., Valois and Grant.

Referee: Lou Marsh, Toronto.

The Summary.

First Period.

1—Vics. Abbott 2.30
2—Vics. Grant 8.20

Second Period.

3—Vics. Grant 2.50
4—Vics. Abbott 2.20
5—Vics. Valois 4.10
6—Kitchener Molson .30
7—Vics. Grant 3.35
8 Grant .25
9—Vics. Thomson 2.10

Third Period.

10—Kitchener Seagram 2.50

Final score: Victorias 8, Kitchener 2.

SPORT BITS

AUGUSTA, Ga., March 22 (Canadian Press).—John Hennessey, youthful Indianapolis star, defeated "Big Bill" Tilden, ranking United States tennis player, here yesterday in the feature match of the Davis Cup test play, 6-8, 6-1, 2-6, 6-2, 6-4.

Most Valuable Player.

MONTREAL, Que., March 22 (Canadian Press).—Babe Siebert, husky defenceman, has been awarded the cup which is presented each year for the most valuable player in the home games of the Maroons. This trophy will be presented to Siebert tonight during the Pittsburgh-Maroon game.

6—Gunners Howe (Tabor) 10.14
7—Gunners Howe .25

Final score: Monarchs 4, Gunners 3.

CANADA WINS MAJOR HONORS

Y.M.C.A. Teams Take Two Out of Three Group Championships From U.S.

INTERNATIONAL HEVATHLON.

NEW YORK, March 22 (Canadian Press).—By taking two of the three group championships, Canadian Y.M.C.A. teams have wrested major honors from United States rivals in the international hexathlon, an all-around athletic event. This was disclosed yesterday by announcement of the results in the fourteenth annual senior championship.

The hexathlon is a six-event test comprising 60 and 160 yard potato races, running high jump, fence vault, standing broad jump, and 12-pound shot put. It was participated in this year by 5,338 men representing 54 associations in 21 states and five Canadian provinces.

The Winnipeg, Man., team won the Class "A" title, while the Halifax, N.S., group captured the class "C" championship. El Paso, Texas, won the competition in Class "B".

Individual Class "A" honors were won by Fred Kiffin, of the Bedford branch, Brooklyn, N.Y., for the fifth time and third year in a row. Kiffin scored 595 points to beat out A. Bratten, star of the Winnipeg team, who tallied 583.

The next three individual leaders and their points: Alex. Munroe, Detroit, 573; G. Smallcombe, Toronto 559; A. Scott, Toronto, 553; Herb. Schwarze, National Indoor, 16-pound shot put champion, and world's record holder, competing for the Milwaukee Association, broke the 12-pound shot put record with a toss of 55 feet. This bettered his own mark of 52 feet 6 inches, set last year.

The Class "A" leaders were:

Winnipeg, 5,528; West End Branch, Toronto, 5,251; Milwaukee, 4,981, Providence R.I., 4,920; Lincoln, Nebraska, 4,893; Central Branch, Toronto, 4,872; Central Branch, Montreal, with 4,606, with 12th.

The Class "B" leaders:

El Paso, Texas, 4,194; Brockton, Mass., 4,023; Broadview branch, Toronto, 3,823.

In this class, London, Ont., was 14th, with 3,014 points.

The Class "C" leaders:

Halifax, N.S., 2,932; Elyria, Ohio, 2,864; Sherbrooke, Que., 2,679; Quincy, Mass., 2,625; Watertown, N.Y., 2,438; Massillon, Ohio, 2,240; Calgary, Alta., 2,063.

JOHNSTON WILL MEET GENARO

World's Flyweight Champion To Meet Canadian Bantamweight Champ.

TORONTO, March 22. — Toronto's next big boxing attraction will be held in the Coliseum on Friday night, March 30th, when Frankie Genaro, the flyweight champion of the world, will box Jackie Johnston, bantam weight champion of Canada.

The match was made at 119 lbs. Genaro will build himself up to about 111 pounds so the little weight Genaro will spot Johnston will be offset by the fact that Johnston will have to come down to 119 pounds from his present weight of 124 pounds.

Johnston is apparently back in the form that made him popular here a year ago. He has been winning consistently of late in Detroit. Matchmaker Playfair Brown saw him in one of his bouts recently and lost no time in signing him up for a Toronto engagement.

"He is the most improved boxer we have," said Brown, "and if he will turn in as good a bout as he did in Detroit he will come mighty close to beating the small but mighty Genaro."

When one stops to consider that Genaro has twice defeated both Carl Tremaine and Bushy Graham as well as Charles Phil Rosenberg, who knocked the daylights out of Bobby Eber here, then one realizes just the herculean task facing Johnston.

In Joe Jacobs, manager of Delaney Joe Gilch, Jack McVey and Genaro, the little Italian has one of the shrewdest managers in the business, who plans days ahead just the plan of battle that his boys box to win from different types of opponents. Jacobs has every confidence in the ability of Genaro to as decisively whip Johnston as he did Belanger.

STARS OF REGINA MONARCHS

Here are the stars of the Regina Monarchs, champions of Western Canada, contenders with the Eastern Canada winners for the Dominion junior title. The Monarchs triumphed over everything in the west. They only lost one game meeting defeat in the last Abbott Cup battle with Kenora. ABOVE are five of their shining lights: 1, Harold Shaw, left wing; 2, Jimmy Langford, goal; 3, Len Dowie, centre; 4, Ken Williamson, relief forward; 5, Al. Holt, relief forward.

NATIONAL HOCKEY LEAGUE STATISTICS.

MONTREAL, Que., March 22.—Following is the N.H.L. statistics in the Canadian Division:

	Goals	Assists	Points	Pen. in. min.
Morenz, Canadiens	30	16	46	60
Joliat, Canadiens	26	10	36	101
Stewart, Montreal	23	7	30	102
Gagne, Canadiens	20	10	30	75
Carson, Toronto	17	6	23	34
Finnigan, Ottawa	18	4	22	34
Kilrea, Ottawa	17	4	21	66
Himes, Americans	14	5	19	30
Connacher, Americans	11	6	17	32
Day, Toronto	9	8	17	48
Smith, Montreal	12	4	16	72
Siebert, Montreal	8	8	16	105
Cox, Toronto	9	6	15	27
Keeling, Toronto	8	6	14	48
Clancy, Ottawa	8	6	14	71
Mantha, Canadiens	4	10	14	57
Nighbor, Ottawa	8	5	13	46
Ward, Montreal	10	2	12	42
Burch, American	10	2	12	32
Leduc, Canadiens	7	5	12	71
Phillips, Montreal	7	5	12	23
Dutton, Montreal	6	6	12	54
Bailey, Toronto	8	3	11	63
Smith, Ottawa	8	3	11	84
Lamb, Montreal	8	3	11	37
Duncan, Toronto	7	4	11	97
Boucher, Ottawa	7	4	11	76
Lowrey, Toronto	6	4	10	20
Rodden, Toronto	3	7	10	36
Reise, Americans	8	1	9	60
Oatman, Montreal	6	3	9	36
Herberts, Toronto	8	0	8	42
Green, Americans	6	1	7	59
Bouchers, Americans	5	2	7	52
Gardiner, Canadiens	4	3	7	24
Munro, Montreal	4	2	6	35
McKinnon, Americans	3	3	6	69
Smith, Toronto	3	3	6	10
Lepine, Canadiens	4	1	5	6
Gouderneault, Canadiens	4	1	5	20
Hart, Canadiens	3	2	5	4
Broadbent, Ottawa	3	1	4	52
Larochelle, Canadiens	3	1	4	28
Denneny, Ottawa	3	0	3	10
Boucher, Americans	2	1	3	103
Grosvenor, Ottawa	1	2	3	14
Simpson, Americans	2	0	2	32
Touney, Montreal	2	0	2	2
McCaffrey, Toronto	1	1	2	9
Ramsay, Toronto	0	2	2	10
Barry, Americans	1	0	1	2
Burke, Canadiens	1	0	1	10
Bouchard, Americans	1	0	1	33
Emms, Montreal	0	1	1	10
Gorman, Toronto	0	1	1	30
Carson, Montreal	0	1	1	10

IN TRAINING CAMP

TID-BITS FROM MAJOR CAMPS IN SOUTH

In training

At Winterhaven, Fla.:

Reading (I.) 2 7 1
Philadelphia (N.) 1 5 1

Parks, Reuprich and Songstock; Willoughby, Benge and Wilson.

At Auburndale, Fla.:

Philadelphia (A.) 2 6 1
Baltimore (I.) 10 12 0

Lyons, Daney, Powers and Perkins; Allen, Cantrell and Dixon.

At Wichita Falls, Tex.:

Chicago (A.) 11 16 3
Wichita Falls 9 9 3

Luque, Connally and Berg; Payne, Estelle and Lapan.

At Tampa:

Brooklyn (N.) 8 7 1
Washington (A.) 3 5 2

McWeeny, Doak, Clark and Lopez, Henline; Griffin, Hopkins, Brown and McMullen.

At Bradentown, Fla.:

New Cork (N.) 11 20 2
Boston (A.) 10 14 2

Fitzsimmons, Barnes, Cantwell and Hogan, Cummings, Spohrer; Morris, Wilson and Hoffman, Berry.

At St. Petersburg, Fla.:

Boston (N.) 2 6 2
New York (A.) 8 8 0

Hoyt, Pipgras, Collins and Grabowski; Jones, Morrison, Goldsmith, Taylor and Urban.

The barrage that has just been started on the Nile will assure the irrigation of 5,810,000 acres of land in Egypt.

BLACK HAWKS LOSE LAST GAME OF YEAR

Beaten at Home by Rangers — Fight Marks Fast Contest.

CHICAGO, March 22.—Fast playing and a fist fight between two players marked the victory of the New York Rangers over the Chicago Black Hawks, 6 to 1, in a National League hockey game last night. It was the last of the season for the Black Hawks, who have won but seven contests.

"Ching" Johnson, Ranger defence star, and Duke Keats, Black Hawk centre, were the participants in the fight which was precipitated when they collided in a fast play. They were separated only after the players, referee and the police intervened. The teams:

Chicago Black Hawks—Goal, Gardiner; defence, Taylor and Wentworth; centre, Keats; wings, Arbour and Dye; subs., McVeigh, Moran, Miller, McColmon and Hoffinger.

New York Rangers—Goal, Chabot; defence, Johnson and Abel; centre, Boucher; wings, Bill Cook and Bunny Cook; subs., Thompson, Murdoch, Gray and Bourgeault.

Referee—M. J. Rodden, Toronto.

SELECTION APPROVED.

NEW YORK, N.Y., March 22. — (Canadian Press).—Formal approval of the selection of Lawson Roberton, of the University of Pennsylvania, as head coach of the 1928 American Olympic team, and appointment of ten assistant track and field coaches was decided upon yesterday by the American Olympic Committee.

One American automobile company has established five assembly plants and three branch companies in Europe.

Hockey Scores

Hockey games played last night resulted as follows:

Allan Cup Series.

Montreal Vics, 8; Kitchener 2. Vics win round 10 to 3.

O.H.A. Memorial Cup Finals.

Regina 4, Ottawa 3.

Canadian League.

Stratford 4, Falcons 0.
Kitchener 1, Detroit 0.

Canadian-American.

Philadelphia 2, Quebec 0.

National League.

Rangers 6, Chicago 1.

CAMPBELLFORD H.S. DEFEATS COLLEGE

Wins Basketball Game at Albert College, Belleville ,27-16.

CAMPBELLFORD, March 22.—The Campbellford High School basketball team invaded the precincts of the Albert College team, Belleville, on Saturday, and came home with the victory safely stowed away. The score at half-time was nine to five in favor of Albert College, and the final score stood at 27-16 for the visitors. The return game will be played here some time shortly after Easter.

The teams:

Campbellford—Defence, Dewey and Darling; centre, Johnston; forwards, Ibey and Bailey; subs., Learmouth, Thain, McGee and Bush.

Albert College—Defence, Ray and Downey; centre, Wright; forwards, Muir and Williams; subs, Maneret, Purchase, Clement and Thompson.

Campbellford

CAMPBELLFORD, March 22. — Campbellford cannot lay claim to any farm work being under way in the fields on the first day of spring, as was the case in the western provinces. But there was dust blowing on the south section of Front Street yesterday.

About thirty members of the Stirling Lodge, I.O.O.F., visited the Campbellford Lodge on Tuesday night for the purpose of exemplifying the first degree work. After the conclusion of this, there was a banquet and entertainment in the form of speeches and music tendered the visiting brethren.

Barona Model 4-40 $225 or with Electric Drive $265

Treble and Bass all There!

Fifes---clarinets and flutes,---as well as traps,---tympani---bass viols and gruff-throated tubas---all clearly heard.

Liquid trebles,—deep, low fundamentals,—these tones give Orthophonic Victrola music its beauty and color. So that today a public concert by famous artists and an Orthophonic Victrola performance by the same great artists,—are two things alike as twins,—and you need not stir from the lazy comfort of the fireside to hear the Orthophonic Victrola. It's really marvellous when you come to think of it. We moderns owe a tribute to the scientists who have contributed the rich gift of "matched impedance", or "smooth flow of sound" to the Victrola. To Victor, was extended the privilege of developing this principle for your greater enjoyment.

As a result you may have beautiful, realistic music at home, and you may have it contained in graceful cabinets wrought in fine woods. Artistically designed models,—all equipped with a device which stops each record after playing. Electrical drive, if you wish,—at slight additional cost, eliminates winding. Prices from $1400 down to as low as $115,—on convenient payments from all His Master's Voice dealers.

The new Orthophonic Victrola

"True in Tone" Trade Mark Reg'd

Orthophonic—on! If it bears the dog Trademark

HIS MASTER'S VOICE

Victor Talking Machine Company of Canada, Limited, Montreal

Heintzman & Co.

Orthophonic and Record Dealers
Royal Bank Building, George and Hunter Sts.

E. V. WARNE

We are George Street Representatives for Orthophonics and Records, 325 George St.

O'Keefe's Dry GINGER ALE

O'Keefe's Dry is a satisfying, stimulating, all-weather beverage. At winter social activities, out-of-doors or in, you'll find this delicious drink a most satisfactory addition to your party.

Get it from your grocer or druggist in the 6 and 12 bottle cartons.

O'KEEFE'S BEVERAGES LIMITED
Toronto

216

LOCAL DISTRIBUTORS —J. M. BROOKS.

CAPITOL - Now Playing

FILM-DOM'S most popular male star in a pep-py drama that will carry him still further! If you liked Dix in "The Quarter-back," "Womanhandled," or "Man Power"—"SHANGHAI BOUND' is the picture for you!

OLD COUNTRY SOCCER.

Standings to date:

—English League—Div. 1.—

	P	W	L	D	Ps.
Huddersfield	32	18	8	6	42
Everton	33	14	9	10	38
Cardiff City	33	15	10	8	38
Leicester C.	33	15	11	7	37
Bolton W.	33	14	11	8	36
Blackburn	33	13	11	9	35
Newcastle	32	12	10	10	34
Burnley	34	14	15	5	33
Arsenal	31	12	11	8	32
Sunderland	31	12	11	8	32
Tottenham	33	13	14	8	52
West Ham	32	12	13	8	32
Bury	34	15	17	2	32
Liverpool	33	11	13	9	31
Birmingham	33	9	11	13	31
Portsmouth	33	12	14	7	31
Aston Villa	31	12	13	6	30
Derby C.	32	11	13	8	30
Middlesbro	33	10	13	10	30
Manchester U.	32	11	14	7	29
Sheffield U.	32	11	14	7	29
Wednesday	32	6	16	10	22

—Scottish League, Div. I.—

Celtic	31	20	3	8	48
Motherwell	32	20	5	7	47
Rangers	30	20	4	6	46
St. Mirren	33	16	11	6	38
Aberdeen	33	16	12	5	37
Falkirk	33	16	13	4	36
Partick	32	16	12	5	35
Kilmarnock	33	13	11	9	35
St. Johnstone	33	13	12	8	34
Cowdenbeath	31	13	11	7	33
Dundee	33	13	15	5	31
Hibernians	33	11	15	7	29
Airdie	32	9	13	10	28
Clyde	33	10	17	6	26
Queen's Park	33	10	17	6	26
Hamilton A.	33	10	19	4	24
Bo'ness	32	9	18	5	23
Raith Rovers	31	6	20	5	17
Dunfermline	32	8	26	3	9

ELEVEN BOILS ON HER ARM AT ONE TIME

Mrs. S. Petuh, Fisher Home, Alta., writes:—"I was troubled with boils and had eleven of them on my arm at one time.

"I tried all kinds of medicine, but got no relief.

"I took two bottles of BURDOCK BLOOD BITTERS and have never been troubled since."

B.B.B. banishes boils and all other blood disorders; manufactured only by The T. Milburn Co., Limited, Toronto, Ont.

ARTIST TO TALK ON MODERN ART

Arthur Lismer Will Address Women's Art Association On Friday.

"The Modern Element in Canadian Art" is the title of the illustrated lecture which Arthur Lismer, Toronto artist and lecturer, and one of the vice-presidents of the Ontario College of Art, will give under the auspices of the Women's Art Association in the hall of the Conservatory of Music on Friday evening of this week. Coincident with this an exhibition of paintings is to be held in the studios of the Conservatory, largely illustrative of the art of the Group of Seven, in which coterie Lismer is an outstanding figure.

This movement toward something new in Canadian art, which has its flowering in the work of the Group of Seven, was started some years ago by a group of young commercial artists employed at Grip, Limited, Toronto, as designers and engravers, who made holiday sketching trips throughout Northern Ontario. After months of commercial work in the art department,- the stored-up creative energy poured out during the period of vacation.

Lismer, one of this group, was a Yorkshireman who had adopted Canada as his country. He went to work when he was twelve years of age and received his education at an art school. Later on, with twenty odd pounds in his pocket he went to Belgium for one year. About 1911 he came to Canada, where he gravitated to Grip Limited. His early sketching was done on trips where he sketched vigorously trying to catch on canvas the essential differences between English and Canadian landscapes. In 1915 he went to Halifax where he painted landscapes and war pictures of the hulls of camouflaged ships. Shortly after the war he returned to Toronto and became vice-principal of the Ontario College of Art and a member of the Group of Seven.

He has done a great deal of sketching in various sections of the North Country and also in Quebec, and these environments have inspired many of his pictures. The idea of the necessity of the art element Lismer would carry into every avenue of the national life. He has written articles for a business man's magazine urging Canadian manufacturers to originate new designs in textiles, pottery, furniture and other manufactured products. He wants to see the manufacturer, the salesman, the retail merchant and the advertising man get together with the artist and find where the art element in life can play a part.

When five pictures were selected from the Wembley Exhibition by the Tate Gallery Committee in 1924, to be considered for purchase, Lismer's "September Gale," inspired while on a visit to Georgian Bay, was among the number. It was later purchased by the Canadian National Gallery at Ottawa.

HERE AND THERE

INSURGENTS KILLED.

MEXICO CITY, Mar. 22.—(Canadian Press.)—Despatches from Vera Cruz say Alejandro Kursain and Atilano Besiche were slain when they did not heed police orders to halt. The two were prominent insurgent chieftains.

KEEPING CARS OUT.

PARIS, Mar. 22.—(Canadian Press.)—The Paris Herald to-day said a huge European automobile cartel is being organized to keep United States makers out of continental markets.

MARY'S MOTHER DEAD.

LOS ANGELES, Mar. 22.—(Canadian Press.)—Mrs. Charlotte Pickford, mother of Mary, the famous screen star, died early to-day. She had been suffering from a lingering illness for some time.

1,000 COMMUNISTS HELD.

SHANGHAI, Mar. 22.— (Canadian Press.)—Information received here to-day indicated that a round up of alleged communists in Japan following the general election had reached a thousand persons.

Medical Writer Tells How To Keep Young Unto Ripe Old Age

Says Ambition, Vigor and Energy Ability and Healthy Vitality Should Not Be Confined to Youth

Just because you are past middle life, or due to ill Health are an unhappy victim of chronic weakness, despondency, inertia and inability, don't give up hope and think you have to stay this way—and don't don't make the mistake of thinking your condition the natural consequence of age.

Many folks in their early thirties seem old and "worn out"—while others, well past sixty, appear to be in the prime of life. Youthfulness is not taken away by the passing of a certain number of years—but through carelessness or misunderstanding, it is often lost or almost killed.

No matter what you age may be, if you have not lost the desire to be at your best—you can surely be helped—and here's a simple test to quickly prove it. Go now to Bond's or your druggist and get a box of Double Strength Erbac and take it regularly according to directions for the full 30 days—then test your condition, your energy, strength and endurance. The value of the treatment can easily be proven by results!

Double Strength Erbac, a special private formular, is supplied in plain sealed packages only—and sold on a guarantee of satisfaction or money back. Try it today.

VISITING ARTIST.

An event anticipated with a great deal of pleasure is the annual concert of the Peterborough Male Voice Choir, which takes place this year in the Grand Opera House on Friday, March 30th. The assisting artist will be Miss Margaret Northrup, of New York, soprano singer widely heralded by the press of many American cities.

When Miss Northrup made her New York debut in 1923, the press reviews of her recital were marked by unanimous recogniton of the beautiful quality, splendid training, and ultimate promise of her voice, and all united in warm tribute to her art of interpretation, her clear diction, and her attractive stage presence.

That these first impressions have since been justified has been proved by the outstanding success which has attended Miss Northrup during the seasons which have followed.

Coenraad V. Bos, the eminent Dutch pianist and accompanist, was so impressed by her art, following her appearance in her home city, that he wrote the following unsolicited letter to the editor of the Washington (Pa.) Reporter:

"It was with the greatest pleasure that I played for Miss Northrup at her recital. Washington should certainly be proud of this charming singer. I have played for the greatest singers these many years, and I am sure that Miss Northrup soon will be known everywhere. Her career as a concert singer will be a wonderful one, and in after years, we shall probably remember with pride and pleasure her first concert in her home town as the remarkable start of many wonderful appearances."

Most important among Miss Northrup's appearances have been engagements with the Springfield Music Festival (in Carmen), Philadelphia Oratorio Society (Messiah), Toronto Oratorio Society (St. Paul), New York Philharmonic Orchestra (Israel), Montreal Choral Society (St. Matthew's Passion), Hamilton Elgar Choir (The Sun Worshippers), and Reading Choral Society (Bach, Dvorak).

5¢

On the way home LIFE SAVER buy a packet for a nickel LIFE SAVER the kiddies love them LIFE SAVER that Candy Mint with the hole!

LIFE SAVERS

FIRST AID TRAINING PROVES VALUABLE

Men Able To Help Many Others Besides Fellow Employees.

The growing recignition of the importance of first aid knowledge among industrial workers is exemplified in the annual report of the Bell Telephone Company of Canada.

Employees of the company's construction forces and other branches of the service have received a thorough training in first aid work. As a result, they have been able to render help in critical circumstances, not only to fellow employees but to other victims of accident or mischance, to the saving of both life and property. Of the company's male plant staff, numbering upwards of 4,400, over seventy-five per cent. are now qualified first aiders.

PILES GO QUICK

Piles are caused by congestion of blood in the lower bowel. Only an internal remedy can remove the cause. That's why salves and cutting fail. Dr. Leonhardt's Hem-Roid, a harmless tablet, succeeds, because it relieves this congestion and strengthens the affected parts. Hem-Roid has given quick safe and lasting relief to thousands of Pile Sufferers. It will do the same for you or money back. McDermid & Jury, Bond's Drug Store, and druggists everywhere sell Hem-Roid with this guarantee.

PROF. ELFORD TO SPEAK HERE

President of World's Poultry Congress Expected in City.

ASSOCIATION MEETS.

The Peterborough Poultry Association held its monthly meeting on Thursday evening, and a large crowd was present. The regular routine business occupied the major part of the evening after which a discussion took place regarding their plans for the coming season. The indications point to a steady increase in interest by the poultrymen of this district.

It was decided at this meeting that the association take out a membership in the Chamber of Commerce, and George Paxman, the treasurer, was appointed to represent the Poultry Association. It was also decided to hold the regular meetings of the association on the first Tuesday of every month and these meetings from now on will be held in the board room of the Chamber of Commerce.

It is expected Prof. F. C. Elford, of the Department of Agriculture, Ottawa, will address the meeting in April. Prof. Elford was elected last July in Ottawa as president of the World's Poultry Congress, which is being held again in London, Eng., in 1930.

Everyone interested in poultry should keep the above meeting in mind and be on hand to hear Prof. Elford, who is possibly the greatest authority on Poultry in Canada.

Frank H. Dawson, President, occupied the chair and conducted the meeting.

THEATRES

AT THE REGENT.

RIN-TIN-TIN HERE IN NEW THRILLER

"Jaws of Steel" Acclaimed as Dog-Star's Greatest

The coming of Rin-Tin-Tin to the Regent is much like the coming of the circus; neither ever loses drawing power. Every time either is heralded, one can be assured of new throbs and thrills. "Jaws of Steel" puts Rinty in just such a light. "The Night Cry," "Hills of Kentucky," "The Clash of the Wolves" and a score more, have fixed themselves indelibly on the memory of millions. Rinty has been cheered at, hurrahed for, and here he is again, more compelling than ever, in a picture which shows him at a new and exciting angle.

Jason Robards, Helen Ferguson, Baby Mary Louise Miller, and all the rest of the support are satisfactory, but it is Rinty that wows 'em. He is first seen as a pup in the rickety flivver of the young Warrens who, with their small daughter, are on their way across the desert to prospect for gold. The pup is lost overboard, so to speak, (the pup is played by Rinty's youngest, Rinty, Jr.).

Years in the wastes change the whimpering waif into a savage creature, known to herdsmen as "The Killer." As last the Warrens strike gold, and a crook tries to defraud them. Then it is that the lost dog reclaims his own folks and fights for them in a way to make the fellers shout and whistle themselves hoarse. Among the startling exploits of Rinty is the way in which he evades the sheriff who comes to explore the cabin where the old scout has been killed. It is the belief of the posse that Rinty has done the deed. As if by magic the dog escapes up the chimney. Again his cleverness eludes death at the unwilling hand of the master he is bent on saving.

Ray Enright who directed Rin-Tin-Tin in "Tracked by the Police" is responsible for "Jaws of Steel" and he acquits himself magnificently and the photography is beautifully handled. The picture is one for the whole family. If any doubters of the dog's intelligence still exist, they, of all people should see Rin-Tin-Tin in his greatest work—"Jaws of Steel."

REGENT

HOME OF FIRST RUN PICTURES AND GOOD MUSIC

The Ghost Town! The Killer! Gold!

Alkali Joe lay dead in his cabin. The only clue ----sawlike marks. The only motive—gold!

—x—

A wild dog of the desert was captured—a dog who had been lost the year before while hunting a baby's lost doll.

Who Was "The Killer"?

Episode No. 3, the Great Serial, "Masked Menace"

COMEDY— "The Bull Fighter"

Regent Orchestra in Special Music

GLIDERS VISITING U. S.

FRANKFURT, Mar. 22.— (Canadian Press.)— The Rhoen Rossitten Company to-day announced that it had accepted invitation from the American Motorless Aviation Club to send an expedition of German gliders to America.

Mrs. Hazel Davidson McClelland will give a reading at the sacred concert in the Regent Theatre on Sunday evening.

Tigers Meet Beavers At Boston Home Rink

BOSTON, March 22 (Canadian Press).—Playoff games in the Canadian - American Hockey League will start next Tuesday night at the Boston Arena, when the Boston Tigers play the Quebecs Beavers in the first game of a two-game series, President Charles C. Clapp of the league announced last night.

The place of the second game of this series will be announced today after President Clapp has conferred with Newsy Lalonde, manager of the Quebec club. It will be played either at Springfield or Boston, as Lalonde may decide.

The winners of the Tigers-Beavers series will meet Springfield, March 31, on its own home ice. The second game will be at Springfield on April 3. Third and fourth games will be played April 5 and April 7. The rinks alternating as in the first two contests. The total goals scored will determine the winner in each series.

FIVE PERSONS HURT.

MEXICO CITY, Mar. 22.—(Canadian Press.)—Check made by the police to-day showed that five persons were injured by stones falling from houses rocked by the earthquake last night.

YE OLDE FIRME HEINTZMAN & CO.

March Clearing Sale of NEW and USED

GRAMAPHONES

$5.00

OUR NEW SPRING STOCK IS HERE.
WE MUST CLEAR THESE OFF THE FLOOR.
COME IN AND CHOOSE ONE NOW.
COMPARE THESE PRICES AND SPECIAL TERMS
DOWN DELIVERS ONE OF THESE HIGH-CLASS INSTRUMENTS TO YOUR HOME

EMPIRE CABINET UPRIGHT

Fumed oak case. Only **$45.00**

A First-Class Instrument
Terms $2.00 Weekly

BRUNSWICK CABINET

ONLY **$35.00**

Terms $2.00 Weekly

GOLD MEDAL WALNUT CABINET

This is a large machine Splendid tone. Only **$60.00**

EDISON UPRIGHT, including 50 Records. Only.....$60.00

TABLE MACHINES FROM $10.00 UP

If you want a First-Class Instrument for your Summer home, don't miss this opportunity; Also

ROGERS' AND FADA RADIOS, VICTOR ORTHOPHONICS, BRUNSWICK PANATROPES. ALL THE LATEST ROLLS AND RECORDS AT

HEINTZMAN HALL

OPEN EVENINGS PHONE 258

WE TAKE PRIDE IN THE SERVICE WE GIVE

The man outside is not so comfortable

3 out of 5 taxi cab drivers said:

"We keep off rheumatism this way"

YOU have to just sit and take it—rain, snow, biting wind—hands gripped to the wheel until your arms and shoulders are numb!

Not so good for the old driving muscles! That left arm and elbow! It catches everything! After a day in the rain or snow, it's as wet as if you'd held it under a water tap. You've got to watch yourself or the first thing you know you're laid up with an attack of rheumatism.

We went out and asked hundreds of taxi drivers—just where we happened to find them—how they avoid the effects of exposure to wet and cold.

Three out of five said they use Sloan's.

When they are damp and chilled from hours of driving in snow or rain, they apply Sloan's over their backs, arms, shoulders and legs—and they never have a bit of trouble with stiffness or pain in the muscles.

One of the taxi drivers questioned. 3 out of 5 told us that they use Sloan's to ward off the effects of exposure and strain

In every trade hard workers praise this remarkable remedy

In every trade where men and women work hard with their muscles, or where they are exposed to dampness or to extremes of heat or cold, you hear praise of Sloan's Liniment.

A brakeman on the Chicago and Northwestern tells this story of the quick relief that Sloan's gave to a sprain and a wrenched ligament:

"I fell off the top of a box car on my left arm, spraining it and tearing the ligaments loose. I suffered considerable pain for about forty-eight hours. I got a bottle of Sloan's Liniment. It relieved the pain right away. It is now fifty-three hours since I was hurt. I have no pain at all to speak of. The swelling has nearly all gone down. I think it is the best liniment I have ever used. I suggest that anybody having a sprain get a bottle and apply it according to directions, and they will never be sorry." *Harry M. Hall, Belle Plaine, Iowa.*

Sloan's is sure—quick

No one should ever be without Sloan's Liniment in the house. It's the best first aid in case of a sprain, a strain, a wrench or a bruise. It works by the surest, most scientific method known for relieving pain. It stirs up the circulation—sends new blood to the place where the pain is—gives you quick, positive relief. At any druggist's—and many other stores besides—you can get a bottle that will last you a long time for 35 cents. Use Sloan's Liniment for:

Rheumatism *Lame Muscles*
Sciatica *Stiff Neck*
Lumbago *Colds and*
Neuralgia *Congestions*
Sprains and Bruises

Read what this doctor says of Sloan's: "People whose work exposes them to strain or to damp and cold usually suffer from a good deal of muscular soreness. We find that Sloan's gives them quick, positive relief."

SLOAN'S

Endorsed universally by those who do the world's hard work

MADE IN CANADA

CAPITOL - Now Playing

FILM-DOM'S most popular male star in a pep-py drama that will carry him still further! If you liked Dix in "The Quarter-back," "Womanhandled," or "Man Power"—"SHANGHAI BOUND' is the picture for you!

OLD COUNTRY SOCCER.

Standingss to date:

—English League—Div. 1.—

	P	W	L	D	Pts.
Huddersfield	32	18	8	6	42
Everton	33	14	9	10	38
Cardiff City	33	15	10	8	38
Leicester C.	33	15	11	7	37
Bolton W.	33	14	11	8	36
Blackburn	33	13	11	9	35
Newcastle	32	12	10	10	34
Burnley	34	14	15	5	33
Arsenal	31	12	11	8	32
Sunderland	31	12	11	8	32
Tottenham	33	13	14	8	32
West Ham	33	12	13	8	32
Bury	34	15	17	2	32
Liverpool	33	11	13	9	31
Birmingham	33	9	11	13	31
Portsmouth	33	12	14	7	31
Aston Villa	31	12	13	6	30
Derby C.	32	11	13	8	30
Middlesbro	33	10	13	10	30
Manchester U.	32	11	14	7	29
Sheffield U.	32	11	14	7	29
Wednesday	32	6	16	10	22

—Scottish League, Div. I.—

Celtic	31	20	3	8	48
Motherwell	32	20	5	7	47
Rangers	30	20	4	6	46
St. Mirren	33	16	11	6	38
Aberdeen	33	16	12	5	37
Falkirk	33	16	13	4	36
Partick	32	16	12	5	35
Kilmarnock	33	13	11	9	35
St. Johnstone	33	13	12	8	34
Cowdenbeath	31	13	11	7	33
Dundee	33	13	15	5	31
Hibernians	33	11	15	7	29
Airdie	32	9	13	10	28
Clyde	33	10	17	6	26
Queen's Park	33	10	17	6	26
Hamilton A.	33	10	19	4	24
Bo'ness	32	9	18	5	23
Raith Rovers	31	6	20	5	17
Dunfermline	32	8	26	3	9

ELEVEN BOILS ON HER ARM AT ONE TIME

Mrs. S. Petuh, Fisher Home, Alta., writes:—"I was troubled with boils and had eleven of them on my arm at one time.

"I tried all kinds of medicine, but got no relief.

"I took two bottles of

BURDOCK BLOOD BITTERS

and have never been troubled since."

B.B.B. banishes boils and all other blood disorders; manufactured only by The T. Milburn Co., Limited, Toronto, Ont.

ARTIST TO TALK ON MODERN ART

Arthur Lismer Will Address Women's Art Association On Friday.

"The Modern Element in Canadian Art" is the title of the illustrated lecture which Arthur Lismer, Toronto artist and lecturer, and one of the vice-presidents of the Ontario College of Art, will give under the auspices of the Women's Art Association in the hall of the Conservatory of Music on Friday evening of this week. Coincident with this an exhibition of paintings is to be held in the studios of the Conservatory, largely illustrative of the art of the Group of Seven, in which coterie Lismer is an outstanding figure.

This movement toward something new in Canadian art, which has its flowering in the work of the Group of Seven, was started some years ago by a group of young commercial artists employed at Grip, Limited, Toronto, as designers and engravers, who made holiday sketching trips throughout Northern Ontario. After months of commercial work in the art department, the stored-up creative energy poured out during the period of vacation.

Lismer, one of this group, was a Yorkshireman who had adopted Canada as his country. He went to work when he was twelve years of age and received his education at an art school. Later on, with twenty odd pounds in his pocket he went to Belgium for one year. About 1911 he came to Canada, where he gravitated to Grip Limited. His early sketching was done on trips where he sketched vigorously trying to catch on canvas the essential differences between English and Canadian landscapes. In 1915 he went to Halifax where he painted landscapes and war pictures of the hulls of camouflaged ships. Shortly after the war he returned to Toronto and became vice-principal of the Ontario College of Art and a member of the Group of Seven.

He has done a great deal of sketching in various sections of the North Country and also in Quebec, and these environments have inspired many of his pictures. The idea of the necessity of the art element Lismer would carry into every avenue of the national life. He has written articles for a business man's magazine urging Canadian manufacturers to originate new designs in textiles, pottery, furniture and other manufactured products. He wants to see the manufacturer, the salesman, the retail merchant and the advertising man get together with the artist and find where the art element in life can play a part.

When five pictures were selected from the Wembley Exhibition by the Tate Gallery Committee in 1924, to be considered for purchase, Lismer's "September Gale," inspired while on a visit to Georgian Bay, was among the number. It was later purchased by the Canadian National Gallery at Ottawa.

HERE AND THERE

INSURGENTS KILLED.

MEXICO CITY, Mar. 22.—(Canadian Press.)—Despatches from Vera Cruz say Alejandro Kursain and Atilano Besiche were slain when they did not heed police orders to halt. The two were prominent insurgent chieftains.

KEEPING CARS OUT.

PARIS, Mar. 22.—(Canadian Press.)—The Paris Herald to-day said a huge European automobile cartel is being organized to keep United States makers out of continental markets.

MARY'S MOTHER DEAD.

LOS ANGELES, Mar. 22.—(Canadian Press.)—Mrs. Charlotte Pickford, mother of Mary, the famous screen star, died early to-day. She had been suffering from a lingering illness for some time.

1,000 COMMUNISTS HELD.

SHANGHAI, Mar. 22.—(Canadian Press.)—Information received here to-day indicated that a round up of alleged communists in Japan following the general election had reached a thousand persons.

Medical Writer Tells How To Keep Young Unto Ripe Old Age

Says Ambition, Vigor and Energy Ability and Healthy Vitality Should Not Be Confined to Youth

Just because you are past middle life, or due to Ill Health are an unhappy victim of chronic weakness, despondency, inertia and inability, don't give up hope and think you have to stay this way—and don't don't make the mistake of thinking your condition the natural consequence of age.

Many folks in their early thirties seem old and "worn out"—while others, well past sixty, appear to be in the prime of life. Youthfulness is not taken away by the passing of a certain number of years—but through carelessness or misunderstanding, it is often lost or almost killed.

No matter what you age may be, if you have not lost the desire to be at your best—you can surely be helped—and here's a simple test to quickly prove it. Go now to Bond's or your druggist and get a box of Double Strength Erbac and take it regularly according to directions for the full 20 days—then test your condition, your energy, strength and endurance. The value of the treatment can easily be proven by results!

Double Strength Erbac, a special private formular, is supplied in plain sealed packages only—and sold on a guarantee of satisfaction or money back. Try it today.

VISITING ARTIST.

An event anticipated with a great deal of pleasure is the annual concert of the Peterborough Male Voice Choir, which takes place this year in the Grand Opera House on Friday, March 30th. The assisting artist will be Miss Margaret Northrup, of New York, soprano singer widely heralded by the press of many American cities.

When Miss Northrup made her New York debut in 1923, the press reviews of her recital were marked by unanimous recogniton of the beautiful quality, splendid training, and ultimate promise of her voice, and all united in warm tribute to her art of interpretation, her clear diction, and her attractive stage presence.

That these first impressions have since been justified has been proved by the outstanding success which has attended Miss Northrup during the seasons which have followed.

Coenraad V. Bos, the eminent Dutch pianist and accompanist, was so impressed by her art, following her appearance in her home city, that he wrote the following unsolicited letter to the editor of the Washington (Pa.) Reporter:

"It was with the greatest pleasure that I played for Miss Northrup at her recital. Washington should certainly be proud of this charming singer. I have played for the greatest singers these many years, and I am sure that Miss Northrup soon will be known everywhere. Her career as a concert singer will be a wonderful one, and in after years, we shall probably remember with pride and pleasure her first concert in her home town as the remarkable start of many wonderful appearances."

Most important among Miss Northrup's appearances have been engagements with the Springfield Music Festival (in Carmen), Philadelphia Oratorio Society (Messiah), Toronto Oratorio Society (St. Paul), New York Philharmonic Orchestra (Israel), Montreal Choral Society (St. Matthew's Passion), Hamilton Elgar Choir (The Sun Worshippers), and Reading Choral Society (Bach, Dvorak).

5¢

On the way home buy a packet for a nickel the kiddies love them that Candy Mint with the hole!

LIFE SAVERS

FIRST AID TRAINING PROVES VALUABLE

Men Able To Help Many Others Besides Fellow Employees.

The growing recignition of the importance of first aid knowledge among industrial workers is exemplified in the annual report of the Bell Telephone Company of Canada.

Employees of the company's construction forces and other branches of the service have received a thorough training in first aid work. As a result, they have been able to render help in critical circumstances, not only to fellow employees but to other victims of accident or mischance, to the saving of both life and property. Of the company's male plant staff, numbering upwards of 4,400, over seventy-five per cent. are now qualified first aiders.

PILES GO QUICK

Piles are caused by congestion of blood in the lower bowel. Only an internal remedy can remove the cause. That's why salves and cutting fail. Dr. Leonhardt's Hem-Roid, a harmless tablet, succeeds, because it relieves this congestion and strengthens the affected parts. Hem-Roid has given quick safe and lasting relief to thousands of Pile Sufferers. It will do the same for you or money back. McDermid & Jury, Bond's Drug Store, and druggists everywhere sell Hem-Roid with this guarantee.

PROF. ELFORD TO SPEAK HERE

President of World's Poultry Congress Expected in City.

ASSOCIATION MEETS.

The Peterborough Poultry Association held its monthly meeting on Thursday evening, and a large crowd was present. The regular routine business occupied the major part of the evening after which a discussion took place regarding their plans for the coming season. The indications point to a steady increase in interest by the poultrymen of this district.

It was decided at this meeting that the association take out a membership in the Chamber of Commerce, and George Paxman, the treasurer, was appointed to represent the Poultry Association. It was also decided to hold the regular meetings of the association on the first Tuesday of every month and these meetings from now on will be held in the board room of the Chamber of Commerce.

It is expected Prof. F. C. Elford, of the Department of Agriculture, Ottawa, will address the meeting in April. Prof. Elford was elected last July in Ottawa as president of the World's Poultry Congress, which is being held again in London, Eng., in 1930.

Everyone interested in poultry should keep the above meeting in mind and be on hand to hear Prof. Elford, who is possibly the greatest authority on Poultry in Canada.

Frank H. Dawson, President, occupied the chair and conducted the meeting.

THEATRES

AT THE REGENT.

RIN-TIN-TIN HERE IN NEW THRILLER

"Jaws of Steel" Acclaimed as Dog-Star's Greatest

The coming of Rin-Tin-Tin to the Regent is much like the coming of the circus; neither ever loses drawing power. Every time either is heralded, one can be assured of new throbs and thrills. "Jaws of Steel" puts Rinty in just such a light. "The Night Cry," "Hills of Kentucky," "The Clash of the Wolves" and a score more, have fixed themselves indelibly on the memory of millions. Rinty has been cheered at, hurrahed for, and here he is again, more compelling than ever, in a picture which shows him at a new and exciting angle.

Jason Robards, Helen Ferguson, Baby Mary Louise Miller, and all the rest of the support are satisfactory, but it is Rinty that wows 'em. He is first seen as a pup in the rickety flivver of the young Warrens who, with their small daughter, are on their way across the desert to prospect for gold. The pup is lost overboard, so to speak, (the pup is played by Rinty's youngest, Rinty, Jr.).

Years in the wastes change the whimpering waif into a savage creature, known to herdsmen as "The Killer." As last the Warrens strike gold, and a crook tries to defraud them. Then it is that the lost dog reclaims his own folks and fights for them in a way to make the fellers shout and whistle themselves hoarse. Among the startling exploits of Rinty is the way in which he evades the sheriff who comes to explore the cabin where the old scout has been killed. It is the belief of the posse that Rinty has done the deed. As if by magic the dog escapes up the chimney. Again his cleverness eludes death at the unwilling hand of the master he is bent on saving.

Ray Enright who directed Rin-Tin-Tin in "Tracked by the Police" is responsible for "Jaws of Steel" and he acquits himself magnificently and the photography is beautifully handled. The picture is one for the whole family. If any doubters of the dog's intelligence still exist, they, of all people should see Rin--Tin-Tin in his greatest work—"Jaws of Steel."

GLIDERS VISITING U. S.

FRANKFURT, Mar. 22— (Canadian Press.)— The Rhoen Rossitten Company to-day announced that it had accepted invitation from the American Motorless Aviation Club to send an expedition of German gliders to America.

Mrs. Hazel Davidson McClelland will give a reading at the sacred concert in the Regent Theatre on Sunday evening.

REGENT

HOME OF FIRST RUN PICTURES AND GOOD MUSIC

The Ghost Town! The Killer! Gold!

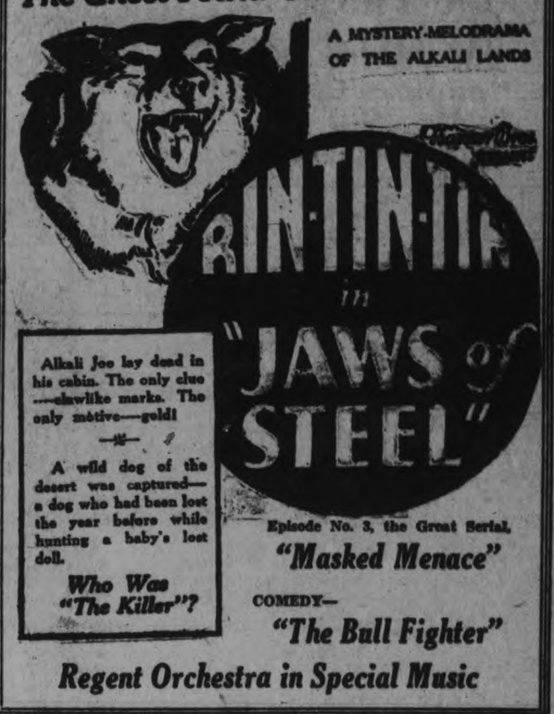

Alkali Joe lay dead in his cabin. The only clue ....skwlike marks. The only motive—gold!

A wild dog of the desert was captured—a dog who had been lost the year before while hunting a baby's lost doll.

Who Was "The Killer"?

Episode No. 3, the Great Serial, "Masked Menace"

COMEDY— "The Bull Fighter"

Regent Orchestra in Special Music

Tigers Meet Beavers At Boston Home Rink

BOSTON, March 22 (Canadian Press).—Playoff games in the Canadian - American Hockey League will start next Tuesday night at the Boston Arena, when the Boston Tigers play the Quebecs Beavers in the first game of a two-game series, President Charles C. Clapp of the league announced last night.

The place of the second game of this series will be announced today after President Clapp has conferred with Newsy Lalonde, manager of the Quebec club. It will be played either at Springfield or Boston, as Lalonde may decide.

The winners of the Tigers-Beavers series will meet Springfield, March 31, on its own home ice. The second game will be at Springfield on April 3. Third and fourth games will be played April 5 and April 7. The rinks alternating as in the first two contests. The total goals scored will determine the winner in each series.

FIVE PERSONS HURT.

MEXICO CITY, Mar. 22.—(Canadian Press.)—Check made by the police to-day showed that five persons were injured by stones falling from houses rocked by the earthquake last night.

YE OLDE FIRME HEINTZMAN & CO.

March Clearing Sale of NEW and USED

GRAMAPHONES

$5.00

OUR NEW SPRING STOCK IS HERE.
WE MUST CLEAR THESE OFF THE FLOOR.
COME IN AND CHOOSE ONE NOW.
COMPARE THESE PRICES AND SPECIAL TERMS
DOWN DELIVERS ONE OF THESE HIGH-CLASS INSTRUMENTS TO YOUR HOME

EMPIRE CABINET UPRIGHT

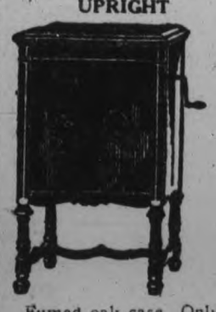

Fumed oak case. Only **$45.00**

A First-Class Instrument
Terms $2.00 Weekly

BRUNSWICK CABINET

ONLY **$35.00**
Terms $2.00 Weekly

GOLD MEDAL WALNUT CABINET

This is a large machine Splendid tone. Only **$60.00**

EDISON UPRIGHT, including 50 Records. Only.....$60.00

TABLE MACHINES FROM $10.00 UP

If you want a First-Class Instrument for your Summer home, don't miss this opportunity; Also

ROGERS' AND FADA RADIOS, VICTOR ORTHOPHONICS, BRUNSWICK PANATROPES. ALL THE LATEST ROLLS AND RECORDS AT

HEINTZMAN HALL

OPEN EVENINGS PHONE 258

WE TAKE PRIDE IN THE SERVICE WE GIVE

The man outside is not so comfortable

3 out of 5 taxi cab drivers said:

"We keep off rheumatism this way"

YOU have to just sit and take it—rain, snow, biting wind—hands gripped to the wheel until your arms and shoulders are numb!

Not so good for the old driving muscles! That left arm and elbow! It catches everything! After a day in the rain or snow, it's as wet as if you'd held it under a water tap. You've got to watch yourself or the first thing you know you're laid up with an attack of rheumatism.

We went out and asked hundreds of taxi drivers—just where we happened to find them—how they avoid the effects of exposure to wet and cold.

Three out of five said they use Sloan's.

When they are damp and chilled from hours of driving in snow or rain, they apply Sloan's over their backs, arms, shoulders and legs—and they never have a bit of trouble with stiffness or pain in the muscles.

In every trade hard workers praise this remarkable remedy

In every trade where men and women work hard with their muscles, or where they are exposed to dampness or to extremes of heat or cold, you hear praise of Sloan's Liniment.

A brakeman on the Chicago and Northwestern tells this story of the quick relief that Sloan's gave to a sprain and a wrenched ligament:

"I fell off the top of a box car on my left arm, spraining it and tearing the ligaments loose. I suffered considerable pain for about forty-eight hours. I got a bottle of Sloan's Liniment. It relieved the pain right away. It is now fifty-three hours since I was hurt. I have no pain at all to speak of. The swelling has nearly all gone down. I think it is the best liniment I have ever used. I suggest that anybody having a sprain get a bottle and apply it according to directions, and they will never be sorry." *Harry M. Hall, Belle Plaine, Iowa.*

One of the taxi drivers questioned. 3 out of 5 told us that they use Sloan's to ward off the effects of exposure and strain

Sloan's is sure—quick

No one should ever be without Sloan's Liniment in the house. It's the best first aid in case of a sprain, a strain, a wrench or a bruise. It works by the surest, most scientific method known for relieving pain. It stirs up the circulation—sends new blood to the place where the pain is—gives you quick, positive relief. At any druggist's—and many other stores besides—you can get a bottle that will last you a long time for 35 cents. Use Sloan's Liniment for:

Rheumatism, Sciatica, Lumbago, Neuralgia, Lame Muscles, Stiff Neck, Colds and Congestions, Sprains and Bruises

Read what this doctor says of Sloan's: "People whose work exposes them to strain or to damp and cold usually suffer from a good deal of muscular soreness. We find that Sloan's gives them quick, positive relief."

SLOAN'S

Endorsed universally by those who do the world's hard work

MADE IN CANADA

RED ROSE TEA "is good tea"

Red Rose Orange Pekoe
—Top Quality

In clean, bright Aluminum

What CAN a Man Believe?

By BRUCE BARTON

Author of "The Book Nobody Knows," "The Man Nobody Knows"

IV—Blood Sacrifice

PRIMITIVE man made another discovery: he found out that he could do things without being where the things he did were done. That is, he could throw a stone and knock over a rabbit twenty yards away. He could shoot an arrow and kill a deer. Presumably his gods also could hurl stones or thunder-bolts and shoot arrows and accomplish results at a distance. His gods were never very far away; the heavens in those days were not high, but he was conscious of them, and the crude beginning of gratitude were born in him when the gods seemed to be on his side.

Coming through the long desert and finding suddenly a cool spring, he thanked his gods for the refreshment; feeling the cold raw blasts give way before the conquering power of the sun, he humbled himself and prayed. He began to have some better qualities, that primitive beast-like man.

But he had his terrible side as well. He butchered his enemy without mercy and drank the blood. He lived long before Harvey's discovery of the circulation, but when he slit a throat the blood spurted, and to him that spurting was a manifestation of life in the blood. He came to believe that blood was precious, sacred.

Divides With Gods

It was his habit to divide with his gods whatever good things he gained; he thought the gods liked the flavor and smoke of cooking meat and that above all they liked blood. So bloody sacrifice entered into religions.

Thus we have our imaginary picture of primitive man in his two aspects: the beginnings in him of gratitude and affection, and the equally strong beginnings of cruelty, of superstition born of fear.

But somehow in the process of his development a strange thing occurred. There entered into that rude heart from somewhere a consciousness of what we call sin. He had committed some evil act and got away with it unrebuked—some particularly atrocious murder, some more than usually violent rape, some triumph within him of brute passion where his feeble reason taught him better—and this act left him not happy but depressed. This was an extraordinary experience, for not in all the history of the brute creation had it occurred before.

Adam and Eve

The Book of Genesis records it allegorically with the story of Adam and Eve and the forbidden fruit. What the real experience was, or whether there was any one experience or only a slow accretion of many, we may leave to the philosophers and theologians to inquire. But the fact is unmistakable.

In some great hour for the human race, primitive man felt struggling through his hatred and his lust a faint protest from a dawning conscience; he was ashamed, and trembled and hid himself from the gods. That experience in the old theology has been labeled the "fall of man," but if it was a fall it was a fall forward. The man had become like God, knowing good and evil. It was the first great upward step.

The first blood sacrifices, as we have conjectured, may have been a generous desire to share with the gods. Men liked meat, and the gods were nourished by the fragrant odor of it and the gratitude of the worshiper. But with the dawning of the sense of sin sacrifice took on a different aspect. Sacrifice was for sin and a means of forgiveness.

Sin Cost Life

It took a good while to work out the theory concretely, but little by little the generosity of the free-will offering became merged in the semi-penal form of sin-offering. And there was more and more occasion for blood, which had, let us admit, a certain harsh educational value. Men learned, however cruelly, that sin was expensive and destructive: it cost life.

Obviously, however, this system of sacrifices for sin had one sad result. It became a means of placating or bribing the gods. Sin was not always a breach of the moral law; it was anything which people imagined that the gods did not like, and the gods were by no means always moral, nor were the deeds at which they took offense invariably those that made men undesirable neighbors.

Precious Sacrifices

Whatever displeased the gods, whether grave or trivial, must be paid for in blood, and if not the blood of the man who had sinned then the blood of someone else. The blood of an enemy would sometimes answer the requirement, but for the most costly offense it must be the blood of a friend. The more precious the person the more the gods rejoiced in the blood. Thus many ancient peoples, including even some of those who are told about in the Bible, sacrificed their own children.

It is a tenacious thing, this idea of bloody sacrifice; it still hangs on. Religion to many people is even now something that hurts, and God is an unhappy being who will not be appeased or bribed to good conduct except through self-abasement and pain.

So much for conjecture.

Tomorrow—Conscience in Men.

© McClure Newspaper Syndicate

LIBERAL LADIES MEET IN APRIL

Will Hold Dominion-wide Convention in Ottawa Next Month.

MUCH ON PROGRAM.

(Contributed.)

Coming from all over Canada, Liberal Women at their great National Gathering in Ottawa on April 17 and 18, will discuss mainly problems of interest to women in each of the provinces, and Liberal organization within the provinces. Prominent women speakers from each province will voice the needs and views of Liberal Women from their localities.

Among the important subjects for addresses and discussion will be legislation for women and children, old-age pensions, citizenship, organization, women's part in election campaigns, and the organization of Liberal Women, the subjects being dealt with as they apply to each province.

Of nation-wide interest to both women and men will be the discussion of women's use of the franchise, a subject which has been attracting a certain amount of attention recently. Mrs. Annie C. Hall of Brampton, President of the Ontario Women's Liberal Association, will speak on organization in Ontario, and Miss A. M. Hatfield, President of the Nova Scotia Women's Liberal Association, will cover the subject for her province. Other provinces will have similar representation on the programme.

The Provisional Committee of the National Federation of Women's Liberal Clubs, with headquarters at Ottawa, reports a heavy list of acceptances in response to the Convention call. A particularly large number of Quebec women have signified their intention of attending. Fairly adequate representation is assured to women in Liberal Ridings by the presence in Ottawa of the wives of Liberal Members of Parliament.

The April Meetings are unique in the political history of women in Canada. So far the National Political Organization of women has not progressed to any great extent, and this move on the part of Liberal women will undoubtedly give an impetus to the study of women's place in the country's political life.

This National Convention of Liberal Women from all parts of Canada is purely a movement by and for Liberal women. The National Provisional Committee at Ottawa, aided by the wives of the Cabinet Ministers and of Liberal Senators, as well as Liberal Members of Parliament, has made all arrangements for the meetings. The National meeting will be financed entirely by women—a point stressed because of periodic suspicion that such political movements for women are financed by men of the party for purely party purposes.

While Liberal Women are thus completely in charge of their own organization, however, they in no sense desire to form a women's party. Rather they want to assure the adequate organization of Liberal Women, and to further the cause of Liberalism among women.

Joint chairmen of the National Meeting will be Mrs. P. F. Casgrain of Montreal, wife of the Chief Liberal Whip; Mrs. C. H. Thorburn, of Ottawa, and Mrs. W. R. Motherwell, wife of the Minister of Agriculture. Numerous Committees are meeting daily at Ottawa to assure the entertainment and comfort of Convention visitors as well as to complete all the plans for the two days' Meeting.

RELIEF FROM ITCHING PILES

is so quick when PAZO OINTMENT is applied, it will surprise you. Druggists are keenly interested in the remedy and are recommending it to their customers. Ask your druggist about PAZO OINTMENT. In tubes with pile pipe, 75c; or in tin box, 60c.

REPORTS TO CITY COUNCIL

BOARD OF WORKS

The Board of Works reported as follows —

We recommend that a request from A. A. McIntyre for permission to erect a building 20 by 30 feet on his lot on Murray Street, at the creek, be granted, provided he covers it with iron.

We recommend that A. Comstock & Sons be permitted to move a building used as a workshop at their warehouse on George Street to the rear of a lot between Nos. 211 and 219 Sherbrooke Street provided the building is covered with iron.

We referred the letter from the Kiwanis Club asking that the northwest corner of Charlotte and Park Streets be rounded and that a tree on Bonaccord Street be removed, to the City Engineer for a report.

Prices received from the Bituminous Spraying and Contracting Company for spraying the streets with oil were referred to the Mayor, the Chairman of this Board and the City Engineer to look into and report.

A report was received from Gore, Nasmith & Storrie on the addition to the sewage disposal plant, and estimating the cost at $51,000.00. The City Engineer was instructed to prepare detailed plans for the addition in accordance with the scheme outlined and submit them to the Provincial Health Department.

We recommend that the City Engineer be authorized to have Mr. Gore, of Gore, Nasmith & Storrie, come to Peterborough for consultation regarding the addition to the sewage disposal plant if he finds it necessary.

We recommend that notice be given of the intention of the Council to pave with asphalt Aylmer Street from Charlotte Street to the Canadian Pacific Railway; Park Street from Brock Street to McDonnel Street and McDonnel Street from Reid Street to Park Street as local improvements under section 8 of The Local Improvement Act.

Quotations from Wetlaufer Bros., for a concrete mixer were referred to the Mayor, the Chairman of this Board and the City Engineer for a report.

We recommend that the Mayor, the Chairman of this Board and the City Engineer look into the matter of purchasing a truck and report with prices.

TILLIE THE TOILER — It's a Mystery to Tillie, Too — By Russ Westover

BRINGING UP FATHER — By Geo. McManus

OLIVER'S ADVENTURES — Man Overboard — By Gus Mager

BOBO BAXTER — Maybe the Stranger Is Jonah — By Rube Goldberg

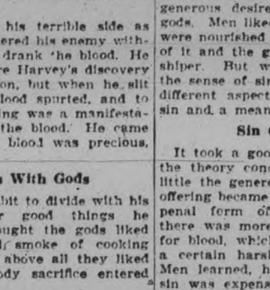

Before You Buy NEW Parts

It's easy to run up a big hill for Spring Overhauling. Check up on the battery first. You may not need those new distributor points and spark plugs after all. Your trouble may be a corroded terminal or a loose connection that we could fix in a jiffy. Have us look after the "starts" before you buy new "parts."

Aldous & Metcalfe

197 HUNTER ST. W. - PHONE 266

Genuine Willard Batteries and Willard Service for All Makes.

a For Sale—General

FEW PURE BRED CANARY HENS. 544 Aylmer street. 3d-71-4049A

GROCERY STOCK AND FIXTURES for Sale. Apply Box 4034, Examiner. 3d-70-4034A

BABY STROLLER IN GOOD CONDITION. Apply 29 Lafayette avenue. 3d-72-4083A

120-EGG HAMILTON INCUBATOR. 'Phone 2959J. 3d-71-4076A

QUEBEC HEATER, ALSO QUEBEC Heater with Oven; good condition. 'Phone 2281M. 3d-72-4097A

TWO OAK CHAIRS. PHONE 1268F, after 6 p.m. 3d-72-4084A

WHITE ENAMEL DRESSING TABLE with Bench. 885 Water. 'Phone 1767F. 3d-72-4104A

FOR SALE—GENTLEMAN'S SPRING Tweed Coat, almost new; cheap. 'Phone 1870J. 3d-72-4103A

ONE OAK FINISH KITCHEN CABINET, with Zinc top, white enamel lined. Call at 350 Park between 9 and 12 a.m., or 'phone 2167F. 1d-70-792A

DINING-ROOM TABLE AND CHAIRS. Apply 541 Sherbrooke Street. 3d-72-4107A

SEED BARLEY, PHONE 831 r 6. 3d-20,22,24-4027

PAIR EASY CHAIRS, COVERED IN Repp, almost new; also Congoleum Rug, 9 x 12, Flooring Covering, and other articles of Furniture. Apply after 6, 147 Stewart Street. 3d-71-4078A

HEINTZMAN SQUARE PIANO, APply 501 Bolivar. 3d-70-4037A

MIXED SLABS, CUT 12-IN., $2.50 per Load. Apply A. Deal, 'phone 1930W. 6d-75-4089A

BOY'S C.C.M. JOYCYCLE, GOOD CONdition, $8.00. Apply 572 Patterson. 3d-72-4092A

BROWN REED BABY BUGGY, Stroller style, good as new; also Maple Wheel, in A1 condition. Apply 296 Prince Street. 'Phone 1337J. 3d-70-4040A

FOR SALE — CONN C. MELODY Saxophone, gold-plated bell; perfect condition, $70.00. 'Phone 2275. 3d-72-4086A

GENT'S WHEEL. AT 43 SMITH Street, $15.00; A1 condition. 3d-72-4088A

TWO CYLINDER AUTO KNITTER, $12; also quarter cut oak piano, case Bell Organ, $15. Both in good condition. 106 Cameron street, 'phone 2635W. 3d-69-3993A

NEWFOUNDLAND PUP, SEVEN months old. Phone 3053. 3d-71-4051A

FOR SALE — ONE OR TWO LINES of Winter Underwear, to clear at Bargains. Record Store, Smith and Reid. 3d-71-4069A

FOR SALE — HUDSON-ESSEX. SEE the new Models at Pulkinghorn's Garage, 182 Hunter. 26d-91-3906A

GOOD ROTTEN MANURE. ORDER now for lawn and gardens. 'Phone 2661. 26d-82-3749A

IF YOU REQUIRE SANITARY RUBber goods write for catalogue and price lists. Safe and Sanitary Rubber Works, Dept. 17, 4906 Wellington Street, Montreal. every Sat. 1 yr. 7885A

STREET MAPS FOR SALE OF THE City of Peterborough. All streets shown and locations of manufacturing plants only 50c. At The Examiner office. dtfA

b For Rent—Houses and Apartments

STEAM - HEATED APARTMENT; bachelor, couples, business girls. 'Phone 1153W. 7d-72-3972B

TO RENT — A SMALL, COMFORTable House (Six Rooms), conveniences; central location. 'Phone 2211F. Apply 183 Antrim. 6d-70-3966B

MODERN 7-ROOMED BRICK HOUSE, $25.00. Apply 73 Robinson Street. 'Phone 1389J. 3d-71-4064B

FOR RENT — $12, $15, $18, SMALL Houses, factory district; also Modern House, west part City, $40.00 Apply 421 George Street. 10d-72-3903B

APARTMENT "B," NOVA SCOTIA Apartments, heated, and with all modern improvements. Possession immediately. Apply 437 George Street. dtf-213B

HEATED APARTMENT, SUITABLE for Bachelor; or would be large enough for two; immediate possession. Apply 437 George Street. dtf-3589B

HEATED APARTMENT, SUITABLE for Bachelor; or would be large enough for two; immediate possession. Apply 437 George street. dtf-3589B

UNFURNISHED UPPER DUPLEX, steam heated, front, back entrance; newly decorated. 190 Brock Street. 'Phone 613. 3d-71-4073B

ONE OR TWO FURNISHED ROOMS for Light Housekeeping for Lady. 'Phone 36J. 3d-70-4042B

THREE ROOMS FOR LIGHT Housekeeping. Write Box 4094, Examiner. 3d-72-4094B

FURNISHED OR UNFURNISHED Rooms; accommodation for Travellers; 3 minutes from Depots. 306 Aylmer. 'Phone 2552M. 3d-70-4039B

APARTMENT (FURNISHED) TO Rent; all conveniences. Apply 310 Stewart Street. 'Phone 298J. 3d-72-4100B

BEAUTIFULLY FURNISHED, UPto-date Apartment, steam heated, front, back entrance, hardwood floors. 190 Brock. 'Phone 613. 3d-71-4071B

c For Rent—General

FOR RENT — NO. 385 WATER Street, suitable for Store or Office. Apply 437 George Street. dtf-4233C

FOR RENT—HEATED OFFICE ON George street. Apply 437 George street. dtf-C

TWO OUTSIDE OFFICES IN BANK of Toronto building; heated. Apply Bank of Toronto. dtf-1529C

TRAPPING RIGHTS, ON PIGEON Lake, 100 Acres frontage; good marsh. Donoghue Farm. J. R. Walsh, R. R. 8, Peterborough. 'Phone 998 ring 3-2. 3d-72-4093C

d Real Estate

TEN-ACRE GARDEN SPOT, 6-ROOM Brick House, barn and stabling, edge of City; would exchange for House South part City. Apply 421 George Street. 10d-72-3902D

FOR SALE — 25 ACRES, LOT 5, Concession 9, of the Township of Enniamore. Apply Miss M. Shannahan, Peterborough. 'Phone 744. Would consider Renting for Pasture. 3d-71-4080D

HERE IS A WONDERFUL OFFERing—Tapestry Brick Bungalow, well located, hardwood finish throughout, hardwood floors all through; fireplace, beam ceilings, oak panelled Dining-room, breakfast nook, built-in cabinets, combination laundry tubs, good furnace, and dandy plumbing; wired for electric stove; full cellar and attic—$4,500. Terms. Apply 344 King Street. 3d-71-4079D

HOUSES FOR SALE—MODERN SIXRooms; very desirably situated in the South-end; these Houses have just been finished with every convenience. 'Phone 1158J. 3d-72-4108D

FOR SALE — LARGE, COMFORTable, Bright House, hardwood floors, furnace; very best location; sacrifice; owner must sell immediately. Apply Box 1333, Examiner. 3d-70-D

FOR SALE — TWO LOTS CHEmong; very central. 'Phone 613. 3d-71-4072D

LOOK! TORONTO, MODERN 6Room House, well rented; would exchange for House in Peterborough. Apply 421 George Street. 'Phone 273 Evenings. 10d-72-3904D

FOR SALE—MODERN 6-ROOMED House, very desirably situated in the West-end. This House has just been finished, and has every convenience. Easy terms (Monthly instalments if desired). Apply 437 George street. dtf-1764D

f Boarders Wanted

BOARDERS WANTED, APPDY 491 Aylmer street. 6d-70-3941F

BOARDERS WANTED — WARM Front Room; good Board, if wished. 'Phone 2821. 3d-72-4091F

ROOM AND BOARD IN NICE LOcality, central, all conveniences. Phone 3058W. 3d-70-4023F

g Help Wanted—Male

YOU CAN EARN $10 TO $25 A WEEK in your spare time at home writing Showcards. No canvassing or soliciting. We instruct you and supply you with work. Write today. The Menhenitt Company, Ltd., 37 Dominion Building, Toronto. dtf

BOY FOR GENERAL WORK IN Bakery. Dawson's Bakery. 3d-71-4065G

WANTED — GOOD CARPENTERS. Apply Thos. C. Ephgrave, General Contractor, London Street, or the Lock Works. 3d-71-4067G

h Help Wanted—Female

WANTED — EXPERIENCED GENeral. Apply Grand Hotel. 3d-70-757H

GIRL WANTED FOR LIGHT HOUSEwork, in small family. Apply at once 97 Rink Street or 283½ George Street. 2d-71-4096H

j Employment Wanted

WANTED BY MIDDLE AGED PERson, position as housekeeper in small family. Apply 90 Gladstone avenue. 3d-70-4022J

POSITION AS ELECTRICIAN, BY Man with ten years' experience. Apply 240 Murray Street. 3d-72-4105J

YOUNG MAN WANTS POSITION IN Garage; partly experienced. Apply 231 Hunter W. 3d-71-4068J

Nursing.

PRIVATE NURSES FREQUENTLY earn $30 a week. Learn by personal correspondence. Catlogue No. 34 free. Royal College of Science, Toronto 4, Canada. e.tf.

EXPERIENCED PRACTICAL NURSE Disengaged. 'Phone 3071. 3d-70-4020W

m Lost

ON MONAGHAN ROAD, PAIR OF Glasses. Finder please 'phone 1275F. 3d-71-4057M

TUESDAY EVENING, IN CAPITOL Theatre, Small Brown Change Purse, containing Sum of Money. Finder please leave at Examiner. 3d-71-4059M

MONDAY, MARCH 19TH, BETWEEN McDonnel Street and St. Andrew's Church, via Central Park, Murray, Aylmer, Brock, a Pink Cameo Brooch, with pearl setting. Valued as a keepsake. Kindly telephone 1972W. Reward. 3d-71-4061M

LOST — FIVE INTERNATIONAL Petroleum Coupons. Reward if left at Examiner Office. 3d-71-4060M

Cuts-Burns

Vicks' healing, antiseptic ingredients bring soothing relief. Apply gently

VICKS VAPORUB

OVER 17 MILLION JARS USED YEARLY

Mrs. H. F. Doig will sing at the sacred concert in the Regent Theatre on Sunday evening.

m Lost

CHILD'S GLASSES IN CASE, IN west end. Finder please leave at Examiner. 3d-72-4081M

n Found

ON SIMCOE STREET, EVERSHARP Pencil. Owner may have same by proving property and paying for this advt. 2d-71-4096N

LADY'S PARASOL, REGENT THEAter, Sunday evening. Owner prove property and pay ad. 'Phone 1635J. 3d-71-4048W

o Live Stock

TEAM OF SIX-YEAR-OLD HORSES for sale, weight 2,700 lbs. Phone 1517J. 6d-73-4024O

BLACK HORSE. APPLY LEAHY'S Lane, East of River Road. 3d-72-4098O

TWO MILCH COWS, MILKING short time; also One Bay Mare, Clyde, six years old. Apply E. McGregor, R. R. 1, Peterborough. 3d-71-4055O

p Poultry

SPECIAL PRICES PAID FOR HENS and Chickens. 'Phone H. F. Doig, 2097. 26d-91-3982P

POULTRY — COD LIVER OIL FOR Poultry, 30c Pint. 'Phone 1681F. 3d-72-4058P

LIVE POULTRY WANTED—BEST Market Price Paid, delivered to A. Atkins, 190 Charlotte St. Phone 771. Will call if desired. 26d-71-3483 P

q Wanted

EXPERIENCED TWISTERS. APPLY Bonner-Worth Mills. 6d-71-728Q

WANTED — FRESH COWS ON Shares. 'Phone 2636W. 3d-72-4085Q

WANTED TO RENT — BY MAY First, 5-Room Apartment, first floor, Duplex preferred, or Small House, all conveniences. Write Box 4087, Examiner. 3d-72-4087Q

YOUNG MAN WANTS BOARD AND Room in Private Modern Home; must be central, and have 'phone; prefer one with garage, but not absolutely necessary. Please state terms. Box 4063, Examiner. 2d-70-4063Q

WANTED TO RENT — 7-ROOM House by April 1st; reliable party. 'Phone 1879J. 3d-72-4101Q

WANTED—TO RENT, OPTION OF buying, medium sized home, conveniences, stable, garage, 2 or 3 acres; north or west end preferred; must be in good repair. Reliable party. Box 4047 Examiner. 3d-72-4047Q

WANTED, TO BORROW — A THOUsand Dollars at Six per cent., for five years, on a First-class Mortgage. Box 4070, Examiner. 3d-71-4070Q

THE BEST TIME TO SELL YOUR Fowl is now, while the Jewish holidays are on. Special prices paid. 2097, H. F. Doig. 3d-71-4062Q

WANTED TO RENT — A WEBster's New International Dictionary for two weeks. 'Phone 1292J or 2776W. 3d-70-4029Q

WANTED — SMALL HOUSE OR Rooms. 'Phone 1266W. 3d-70-4015Q

WANTED—USED FURNITURE AND House Furnishings; will pay highest cash price. 'Phone 2415. Ruskin's, 217-219 Hunter W. 6d-70-3949Q

WANTED—SMALL ENGINE LATHE. State size and price to Box 4044, Examiner Office. 3d-70-4044Q

WANTED TO BORROW — $300.00, Six per cent. interest for one year. Write Box 4054, Examiner. 3d-71-4054Q

WANTED—BY THE LAST OF APRIL Five-Roomed House, central, with all conveniences, and must be clean. Rent reasonable. 'Phone 1464F, Evenings. 3d-71-4045Q

s Used Cars For Sale

FOR SALE—1928 WHIPPET, NEVER driven; sacrifice; owner needs money. Write Box 4066, Examiner. 3d-72-4066S

FOR SALE—"GRAY DORT" TOURing Car, first-class running order, good top, good tires, new battery. Will demonstrate. Price reasonable, Apply F. Noble, 29 Park St., N. 3d-72-4082S

SPRING OFFERING OF RE-CONDITIONED Cars, Late Models: 1 Dodge Special Sedan of 1927, 2 Dodge De Luxe Sedans of 1926, 1 Dodge Special Sedan of 1926, 1 Dodge Special Touring of 1926, 1 Nash Standard Sedan of 1927, 1 Chrysler 58 Coach of 1926. Eastwood Motors, Dodge Motor Cars, Graham Trucks, cor. Brock and Water Streets. Tel. 943. 5d-70-3985S

WHERE TO FIND A GOOD USED CAR.

For "Better Class" USED CARS, consult BREWER MOTOR SALES, Distributors for Hudson and Essex Cars, Speed Waggons, etc. 131 Brock Street, Telephone 192. A Square Deal for Every Buyer. 26d-85-608S

t General Notice

TREE PRUNING — NOW IS THE time to get your Fruit Trees Pruned by Experienced Gardener. 'Phone 2496J. 6d-71-3991T

WOOD SAWING, 37 CRESCENT ST. 'Phone 1419F. W. Little. 12d-77-3971T

ANY PERSONS SUFFERING FROM Rheumatism or Gout, Sciatica, and Neuritis, or Blood Poisonings, I have a real remedy that is certain of results and sure relief. Call or write to F. Cook, 208 Perry Street. 6d-73-4035T

PAINTING, KALSOMINING, GRAINing and Prefaring Hardwood Floors. Apply W. J. Tranter, 607 Chamberlain Street. 6d-73-4028T

DRESSMAKING.

AT HOME OR GO OUT BY DAY. 'Phone Miss Wilson, 1843J. 12d-73-3877Z

ALTERATION AND REPAIR WORK, by Experienced Tailoress. 'Phone 2247W. 6d-74-4021Z

WANTED — WORK, SEWING OF all kinds, 'Phone 1758F. 4d-73-4074Z

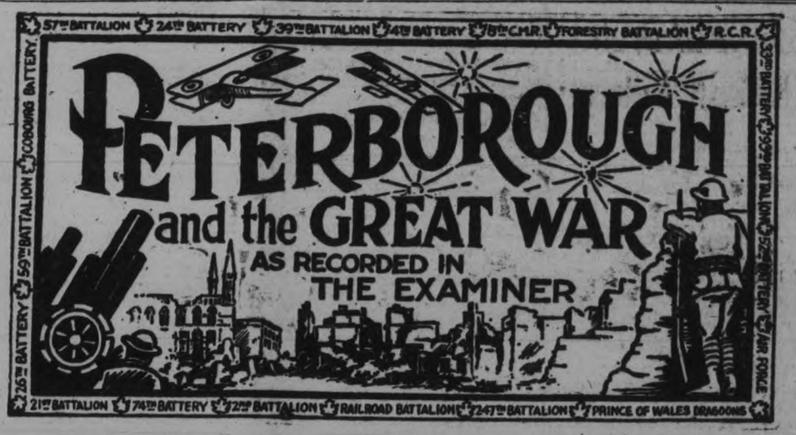

MARCH 22, 1915.

Lt. W. N. Galaugher reported killed in action.

Lt. Gerald Rockham attached to 39th as signalling officer.

Miss Anna Doig spends leave in Peterborough before proceeding overseas with University of Toronto General Hospital Corps.

Lt. Col. C. H. Rogers writes telling of front line life.

MARCH 22, 1916.

93rd Battalion Orders by Lt.-Col. T. J. Johnston; Orderly Officer today, Lt. J. A. Ketchum. Orderly Sergeant, Sgt. Payne. Orderly Corporal, Cpl. Ringer.

Taken on strength: O. E. Carrington, J. P. B. Gunn, V. R. Sweeting, T. P. Reid, H. C. Lewis, P. Bertrand, B. McCue.

"Billy" Allen is promoted to Corporal at the front with the 25th Battalion.

MARCH 22, 1917.

Lt. R. A. Crisp suffers fractured skull when he falls 200 feet in an aeroplane.

Stg. Peter Victor, president of Returned Soldiers' Club, is elected a member of the Ontario Provincial Executive Committee.

247th Battalion Orders by Lt.-Col. C. H. Ackerman; Orderly officer today, Lt. G. G. Shaw.

Cobourg Heavy Battery has enlisted R. V. Miller and E. C. Stoneman during past week.

Orion Banks has joined the 247th.

Pte. J. H. Wilson, who served with the 2nd Battalion, has been appointed to the recruiting staff of the R.C.H.A.

Pte. E. B. Corrigan died of wounds today.

MARCH 22, 1918.

What the Canadians Were Doing.

The greatest projector-gas bombardment in the course of the war was carried out by the Canadians on the night of March 22nd, against enemy positions between Lens and Hill 70. Sharply at eleven o'clock, a signal rocket gave notice of the zero hour. A moment later more than five thousand drums of lethal gas were released from trench-mortar-line projectors into the German positions from the outskirts of Lens north to Cite St. Auguste and the Bois de Dix Huit. From the opposing front lines, favouring winds carried the poisonous clouds back upon the enemy's dug-outs, and reserves. The whole front was lit up with enemy flares, dimly seen through a heavy mist, and our men in the line could hear the enemy's gas alarms and cries of distress. Nine minutes later, our field artillerly, supported by our heavy guns and heavy trench mortars, opened a slow bombardment, increasing in intensity until forty minutes later enemy positions were swept with a short, intensive, creeping barrage which raked his forward and rear areas with high explosives. Caught by our gas without a moment's warning, caught again as he was emerging from his dug-outs by our artillery fire, the enemy casualties must have been very heavy. The effectiveness of our previous gas operations had been proved emphatically by the evidence of prisoners, and this one was three times greater than anything of its kind ever attempted by the Canadians.

The German reply to our attack came some five hours later, when they launched a raid in strength against our lines in the Hill 70 sector. Advancing under the protection of a heavy trench-mortar barrage, mixed with high-explosive and gas shells, the enemy attacked along the whole of an Eastern battalion front. Beaten off from one company sector, he succeeded in gaining a footing on another company front. He did not hold his advantage for long. Attacking the Germans with bombs, bayonets, and revolvers, our men drove them in disorder from the trench. They left sixteen dead behind them and in their flight across No Man's Land they were caught in an artillery barrage which caused them further appreciable losses.

This offensive attack had the effect of frightening the Germans into anticipating an attack in force by the Canadians. This was a serious menace as the corps had the name of being the spear-head of British offensive attacks. It was therefore necessary to withdraw reserve divisions from the point of attack further south and move them up to combat the anticipated Canadian attack. This had the effect of materially relieving the situation on the Somme front.

During this same night and morning the first Canadian Motor Machine-Gun Brigade under orders from British G.H.Q. was withdrawn from the corps area and ordered south to the Fifth Army area, where the debacle was in progress. They left at 5.30 a.m. on the 23rd and their stirring adventures will be told tomorrow.

IN PRAISE OF MOTHER

A play which was both effective and instructive was given recently in St. George's church basement by scholars of the Sunday school. It was entitled "In Praise of Mother," the object being to point out the real significance of "Mothering Sunday," the old church name for Refreshment Sunday or the fourth Sunday in Lent.

In the first act, a family of children are greatly disappointed because their mother has been called away when they were looking forward to her reading for them. Acting on the suggestion of the eldest daughter, Alice, they have a "meeting" instead, about Mothering Sunday. Alice explains very fully the meaning of the day, and the children are full of enthusiasm over the thoughts of the presents they will get for mother, the violets they will gather and the simnel cake they will make. Absent members of the family are to be written to, especially "Jack," who has not written home for so long, and about whom mother is secretly fretting.

The second act shows Jack in camp reading the letter he has just received from his sister Ethel, urging him to join in the family spirit for Mothering Sunday and write a letter to mother. He determines to write at once, and sarts a letter, but becomes so tired that he lies down to take a sleep and dreams of home. Members of the family appear to him in his dreams, and the songs "Old Folks at Home," and "I Want to See the Dear Old Home Again" are heard in the distance. Perhaps the most impressive scene was where father, mother and family appear in the home enjoying the quiet recreation of home life, Alice singing sweetly "Love's Old Sweet Song." The church bells ring and the family answer the call of Mother church by retiring and softly singing "We Love the Place O God."

Jack awakes much impressed by his realistic dreams and hastens to finish and mail his letter to reach home for "Mothering Sunday."

The closing act depicts the morning of Mothering Sunday and mother at the breakfast table, wondering why the children are so late. Soon a scamper of feet is heard and the children come in, in procession, each with a present, the youngest girl leading the way carrying the simnel cake. Remembrances from the absent ones, and especially a letter from Jack, fill to overflowing the mother's cup of joy, and she is compared to the mother in the Bible whose "children rise up and call her blesed, her husband also and he praiseth her."

The children sing the song "Mothering," after which the ringing of the church bells remind them that Mother Church is calling and they respond to the call.

Those taking part in the play were as follows: Mother, Marjorie Sims; Father, Ernest Gibson; Alice, Beatrice Curtis; Nora, Frances Simmons; Ethel, Ruth Farr; Lucy, Evelyn King; Mary, Ruth McBride; Margaret, Ivey White; Jack, Kenneth Gibson; Olive (niece) Hilda Honughton.

Rev. J. L. and Mrs. Hughes were responsible for the training of the scholars, Mrs. Hughes also acting as accompanist. Mr. Tucker gave valuable help during the evening, especially in the way he manipulated the lantern in the second act ,producing the correct lighting effect while the rest of the room was in darkness.

The theme of "Mothering Sunday" was carried out in the church services on Sunday, when a special "Mothering Sunday" hymn was sung both morning and evening.

BUILDERS' BARGAINS.

BUILDERS' BARGAINS—FREE Catalog of Doors, Windows, Frames, Flooring, Asphalt, Shingles, Ready Roofing, Wallboard, Paint, Hardware. Over 2000 bargains. Special prices during March. Write for copy today to Halliday Company, P.O. Box 1980, Hamilton, Canada. 3d-13,22,31-3786D

APPLICATIONS RECEIVED.

APPLICATIONS WILL BE RECEIVed by the undersigned for the position of Matron and Caretaker of the Children's Shelter, Peterborough. Applicants must state age, experience if any, and enclose letters of recommendation. Duties to commence May 1st, 1928. Applicants with children will not be considered. State salary expected. Salary of Maid paid by Society. Applications received to April 5th, 1928. John Edgar, Secy., 131 Simcoe Street, Peterborough. 3d-22,24,26-780

A Raw, Sore Throat

eases quickly when you apply a little Musterole. It penetrates to the sore spot with a gentle tingle, loosens the congestion and draws out the soreness and pain and won't blister like the old fashioned mustard plaster.

Musterole is a clean white ointment made with oil of mustard. Brings quick relief from sore throat, bronchitis, tonsilitis, croup, stiff neck, asthma, neuralgia, headache congestion, pleurisy, rheumatism, lumbago, pains and aches of the back or joints, sprains, sore muscles, bruises, chilblains, frosted feet, colds on the chest.

The Musterole Co. of Canada, Ltd. Montreal

MUSTEROLE WILL NOT BLISTER

Better than a mustard plaster

NOTICE OF REGISTRATION OF BY-LAW.

Notice is hereby given that a by-law was passed by the Council of the Corporation of the City of Peterborough on the 5th day of March, 1928, providing for the issue of debentures to the amount of $5,600.00, for the purpose of paying for the extensions and improvements made in the Waterworks System of the City of Peterborough, in the year One Thousand Nine Hundred and Twenty-seven, and that such by-law was registered in the registry office of the County of Peterborough on the 7th day of March, 1928. Any motion to quash or set aside the same or any part thereof must be made within three months after the first publication of this notice and cannot be made thereafter.

Dated the 7th day of March, 1928.

S. R. ARMSTRONG, Clerk.

3d-8,15,22-562.

An Obstinate Cough

will yield to the healing qualities of

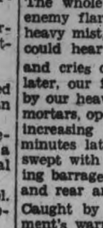

Parke's Cough Balsam

This old reliable remedy has a reputation of giving satisfaction. It contains a valuable natural balsam that goes right to the inflamed parts and heals them.

50c PER BOTTLE

BOND'S DRUG STORE

Corner George and Hunter Streets.

— FOR SALE —

New and Second-hand Rubber and Leather Belting, Pulleys, Shafting, Pipes, Wiping Rags, etc., at Lowest Prices. Also COTTON BAGS for Sale.

APARTMENTS to Let. Low Rent.

A. LOW & CO.

385 Bethune Street

'Phone 607—Nights and Holidays 1027

LOCAL IMPROVEMENT NOTICE

TAKE NOTICE THAT:—

1.—The Council of the Corporation of the City of Peterborough intends to construct as a local improvement, asphalt pavements on the streets or parts of streets set out below and intends to assess a part of the cost upon the land abutting directly on the works.

2.—The estimated cost of each of the works, the amount of which in each case is to be paid by the Corporation, and the estimated cost per foot frontage of each work are also set out below. The special assessments are to be paid in ten annual instalments.

Street	Estimated Cost	Amount to be paid by Corportion.	Estimated Cost per foot frontage.
Park Street, from Brock Street to McDonnel Street	$14,159.10	$ 9,127.10	$3.96
McDonnel Street, from Reid Street to Park Street	19,730.40	13,662.40	3.96
Aylmer Street, from Charlotte Street to C. P. Railway	33,741.00	20,604.60	4.10

3.—A petition to the said Council will not avail to prevent the construction of the said works or any of them; but a petition against the works or any of them or the manner in which they have been undertaken, may be made pursuant to Section 8 of The Local Improvement Act, to the Ontario Railway and Municipal Board, by a majority of the owners representing at least one-half of the value of the lots which are to be specially assessed for the said works or any of them.

4.—A by-law for undertaking the works will be considered by the Council at a meeting thereof, to be held on the 16th day of April, 1928, at 7.30 o'clock p.m., or at a regular or special meeting thereof to be held thereafter.

Dated, Peterborough, March 21, 1928.

S. R. ARMSTRONG, Clerk.

REAL BARGAINS

FOR THURSDAY, FRIDAY AND SATURDAY ONLY AT

A. ATKIN'S

NEW AND SECOND-HAND STORE

Children's Boots and Shoes. Sizes 5 to 10. Pair.....75c
Clearing Out All Ladies' Shoes. All sizes. Pair....25c to $1.00
Boys' Boots. Black and Brown. Size 3 to 5 Pair.....$1.75

Table Oilcloth, 54 in. wide, yd 39c
Cups and Saucers:—
White, per dozen, $1.25, Cups and Saucers.
China, Assorted, per doz. $1.75 Cups and Saucers.
Dinner Plates, Plain White, dozen $1.15
Mirrors, all sizes and shapes, White frames.....35c to $1.25

Boys' Suits:—
Light Shades, 2 Bloomers $5.95
Blues, 1 long, 1 bloomer $7.45
Boys' Knickers, Blue, pair...95c
Boys' Bloomers, all shades; pair $1.45
Boys' Fine Wool Sweaters....89c

Men's Used Suits, 3 piece, medium sizes. To Clear.....$3.75 up
Men's and Boys Used Rubber Boots. Men's Repaired Boots and Shoes. We handle a Full Line of Beltings at Moderate Prices.

PHONE 771 189 CHARLOTTE. WE DELIVER FREE

NOTICE TO CREDITORS

In the Surrogate Court of the County of Peterborough

IN THE MATTER OF THE ESTATE OF JANE E. WADE, late of the City of Peterborough, in the County of Peterborough, Widow, Deceased.

NOTICE IS HEREBY GIVEN pursuant to R.S.O. 1914, Chapter 121, Section 56, that all creditors and others having claims against the Estate of the said Jane E. Wade, Deceased, who died on or about the Eighth day of February, A.D. 1928, are required to deliver or send by post prepaid, on or before the 20th day of April 1928, to the undersigned Solicitor for the Executor of the said Estates, their names and addresses and full descriptions and particulars in writing of their claims and statement of their accounts and the nature of the securities (if any) held by them duly verified by Statutory Declaration.

AND TAKE NOTICE that after the said 20th day of April, 1928, the Executor will proceed to distribute the assets of the Estate among the Parties entitled thereto having regard only to the claims of which he shall then have had notice and the said Executor will not be liable for the said assets or any part thereof to any person or persons of whose claims notice shall not have been received by him at the time of such distribution.

J. F. STRICKLAND,
376 Water Street,
Peterborough, Ontario,
Solicitor for Executor.

DATED this 21st day of March, A.D., 1928.

3d-22,28,5-779

Railway Time-Tables

CANADIAN PACIFIC RAILWAY
(Corrected to date.)

Going East—
8.10 p.m.—Indian River, Norwood, and Havelock. Daily except Sunday.
11.59 a.m.—Havelock, Tweed, Kingston, Smiths Falls, Ottawa, Montreal, Quebec, Boston and New York. On Sunday to Havelock only.
12.36 a.m.—Havelock, Tweed, Kingston, Perth, Ottawa, Smiths Falls, Montreal, St. John, Boston and New York. Daily except Saturday. Sleepers Montreal and Ottawa.
1.50 a.m.—Havelock, Tweed, Perth, Smiths Falls and Ottawa. Daily.

Going West—
4.55 a.m.—Myrtle, Toronto, Guelph, Goderich, Hamilton, Galt, Woodstock, St. Thomas, London, Chatham, Detroit, Chicago and New York. Daily.
5.50 a.m.—North Toronto, Agincourt, Owen Sound, Orangeville, Teeswater and Brampton. Daily except Sunday.
7.35 a.m.—Toronto, Hamilton, Brantford, Buffalo, New York, Galt, Woodstock, London, Chatham, Detroit and intermediate points. Daily except Sunday.
7.00 a.m.—Bethany, Lindsay, Orillia, Port McNicoll and intermediate points. Daily except Sunday.
3.20 p.m.—Toronto, Hamilton, Buffalo, Rochester, Boston, Woodstock, London, Windsor, Detroit, Chicago and intermediate points between Peterboro and Toronto. Makes connection with Vancouver Express for Winnipeg and Vancouver. Daily.
6.30 p.m.—Lindsay, Toronto and intermediate points. Daily except Sunday.

CANADIAN NATIONAL RAILWAYS TIMETABLE.
(Corrected to Date.)

Train No. 96—7.00 a.m., for Port Hope, Oshawa, Toronto, and makes connections for points on the Main Line East.
Train No. 92—8.20 a.m., for Lindsay, Blackwater Jct., Orillia, Midland, North Bay, and Toronto.
Train No. 371—8.30 a.m., for Lakefield.
Train No. 98—8.35 a.m., for Hastings, Campbellford, Stirling, Belleville, and makes connection with the "International Ltd." for Kingston, Brockville, Cornwall, Montreal, Boston, Portland, New York, and Halifax.
Train No. 92—12.00 noon, for Port Hope, Oshawa, Toronto, Hamilton, Buffalo, New York, London, Chicago, and makes direct connections for points in California, also makes connections for points on Main Line East of Port Hope.
Train No. 100—12.15 p.m., for Hastings, Campbellford, Stirling, Belleville, connecting with the "Inter-City Train" for Montreal, Quebec, and Halifax.
Train No. 373—12.10 p.m., for Lakefield.
Train No. 95—5.15 p.m., for Lindsay, Orillia, Midland, North Bay, Toronto, making connection with the "National" for Sudbury, Winnipeg and Pacific Coast points.
Train No. 99—8.05 p.m., for Lindsay.
Train No. 94—8.59 p.m., for Port Hope, Kingston, Montreal, Quebec, Halifax, Boston, Portland, and New York. Carries through sleeper Peterborough to Montreal.

CHAMBERS & MILLS

$1,250.00—6-Roomed House, extra lot, close to City on Bus line; small payment.
$2,200.00—Brick House, all modern, except furnace.
$4,000—New Brick and Stucco, all modern, hardwood floors.
$2,000.00—Brick Cottage, all modern, good garden; easy terms.
$1,500.00—Brick Cottage, all modern, except furnace; 180 acres of good land, good buildings; would take House in City.
Good Butter and Cheese Factory for Sale.
Several Good Farms for Sale or Exchange.

CHAMBERS & MILLS
'PHONE 341
Res.: Chambers 1504W, Mills 1492W

GORDON & O'BRIEN —Barristers, BARRISTERS AND SOLICITORS, Solicitors, Notaries. Money to loan on easy terms. Special attention to Patents and Trade Marks. Phone 219. Hon. G. N. Gordon, K.C., J. A. O'Brien.

J. R. CORKERY, Barrister, Solicitor, Notary Public. Office: Ground Floor, 414 Water St., Peterborough. Five doors North of Hunter street. Money to Loan at current rates on easy terms.

S. T. MEDD—Barrister, Solicitor, Notary. Office over the Dominion Bank, corner of George and Simcoe streets. Telephone No. 22. Private funds to loan at current rates upon easy terms.

R. H. HALL—Barrister, Solicitor, etc., Peterborough, Ont. Office, corner of Hunter and Water streets, over the Canadian Bank of Commerce. Trust Funds to loan on easy terms of payment.

JAMES FORDYCE STRICKLAND—Barrister, Solicitor, Notary Public, Peterborough. Phone 191. Money to Loan. 375 Water Street.

WILFRID F. HUYCKE—Barrister, Solicitor, Notary Public. 393 Water street. Telephone 339.

PECK, KERR & McELDERRY—Barristers, Solicitors and Notaries. Office, Water street, Peterborough. Money to loan at the lowest current rates of interest. Telephone 1980. E. A. Peck, F. D. Kerr, K.C., V. J. McElderry.

MEDICAL.

DR. BUCHANAN, F.R.C.S., Edinburgh M.R.C.S. Eng., L.R.C.P., London, Eye, Ear, Nose and Throat Specialist. Hours, 9-11, 2-4 p.m., and 7-8 p.m. Phone 513. Office, corner Water and Murray streets.

DR. C. C. CRAGG, Eye Ear, Nose and Throat. Office, Clinic Building, corner Charlotte and Reid. Phone, office 2000, house 1012.

SURVEYOR.

F. T. WEBSTER, Ontario Land Surveyor, Registered Professional Engineer, formerly of Ottawa. Phone 2540.

VETERINARY.

DR. W. F. McELROY, Vet. Sur. Office and Residence, 290 Charlotte Street, Charibond Building, Peterborough. 'Phone 1623J.

1928 BUILDING PLANS

Houses, summer cottages, garages, etc. Many colored plans to select from. Homes built on monthly payment plan. Call or phone

A. B. CUNNINGHAM
351 Reid Street

'Phone 720 When You Want Your
PIANO OR ORGAN TUNED
Player Pianos a Specialty. All Work Guaranteed.
W. H. CUNNINGHAM
589 Weller Street.

CHINA PAINTING
Mrs. Langley McCarthy Teaches Biscoff's New and Beautiful Work in CHINA PAINTING

DAVIS-THOMPSON COMPANY, LTD.
Insurance and General Agency
433 GEORGE STREET - - PHONE 40

6% BONDS

The Underwriters have commissioned me to sell for them 1st Mortgage Real Estate Development Gold Bonds (Central Montreal City Properties). The finest Security in the World.
Address: J. H. BURNHAM - - - Peterborough, Ont.
12d-79-766

4% INTEREST, compounded Half-Yearly, Paid on Deposits.

One Dollar opens an account. Special facilities afforded Depositors for the convenient transaction of their business, and accounts are subject to cheque withdrawal.

For Sums of $100 and upwards this Company's Debentures are issued in terms of one to five years, bearing special rates of interest, depending upon the term of investment.

MONEY TO LOAN.

Toronto Savings and Loan Co.

435-437 George Street, Peterborough.

"Fruit-a-tives"— The Best Remedy for Constipation

TRIED and proven for 24 years—the largest selling laxative in Canada — and endorsed by many thousands of people.

No other medicine is just the same as Fruit-a-tives. It is made only of the juices of fresh, ripe fruits combined with tonics, and acts on the whole digestive and intestinal tract, purifies the blood stream and promotes general health.

Do not be satisfied with so-called "laxatives." Give Fruit-a-tives a trial. 25c and 50c a box everywhere.

Marcelling

MRS. E. M. BARRIE

Phone 2074W for appointments

18d-14,16,21,23,28,1,6,8,13,15,20,22,27 29.3.5. 10.12-261

R. C. HEARD

Has removed his agricultural Warehouse to

348 Water Street,

Opposite the Market.

3d-67-3938

M. COOPER

369 George Street South

'Phone 3008W

Gentlemen, Hair Cut and Hair Tonic, 35c. Ladies, Hair Cut and Waved, 35c. Little Girls, Hair Cut and Waved, 25c. Boys, Hair Cut and Hair Tonic, 25c. Wave Lotion, 35c Bottle. Stay-put, 15c Can.

6d-74-771

LOCALS

ST. JOHN'S A.Y.P.A.

Will show films on the growth of the telephone in the Parish Hall Thursday evening, 8 o'clock, March 22nd. Everyone is invited to attend. Admission free. 3d-70-4046

WHEN YOU WANT

Coal that satisfies Call 111, and order Lehigh Valley Coal. All sizes on hand. Also Solvay Coke, Hard and Mixed Wood; cut and split as desired.—J. E. A. Fitzgerald. 253 Hunter Street. 17d-78-643

W. C. T. U.

Will hold a tea and money shower at the home of Mrs. T. Barrie, 757 Water street, Friday, March 23rd, 3.30 to 6 p.m. All friends of this work are cordially invited. 2d-70-768.

SPECIAL VALUES IN DRY WOOD

12-Inch Mixed Heavy Slabs $4.50
12-Inch Hardwood Heavy Slabs..$9.50

A large team-box load in each case. Excellent values and ideal for present use. Buy direct from manufacturer. The Peterborough Lumber Co., Ltd. Phone 545. 163 Hunter St. W. 7d-71-707

BUY YOUR FUEL NOW.

And avoid cutting up your lawn. Don't wait until the frost is out of the ground. Our stock is complete, quality the best, "Famous Reading Anthracite." Prices will never be cheaper. Sanitary Ice, Coal, Coke and Wood Supply. 'Phone 147. dtf.

IT WON' T BE LONG NOW.

SANITARY ICE SUPPLY — PHONE 147 ICE — TICKETS IF CONTRACT

Coal—Wood—Coke.

New Wedding Gifts

Our new stock of Silverware has just arrived anl includes many new and beautiful designs. These pieces are of the best quality and made by well-known manufacturers of very high reputation. Included in our assortment are:

CASSEROLES
PIE PLATES
CANDLE STICKS
ENTRE DISHES
TEA SETS
BON-BONS
MUFFIN DISHES
BREAD TRAYS
SANDWICH PLATES
SALTS AND PEPPERS

All patterns of Flatware, etc, etc. Come in and let us show you these beautiful Wedding Gifts, all at Popular Prices.

WARNE BROS.
DIAMOND HALL
PHONE 880

RUMMAGE SALE.

A Group of the Trinity W.M.S. intend holding a Rummage Sale in the Reid Street Sunday School Hall on Friday morning, March 23rd. Doors open at 9.30. 2d-70-4056.

X-RAYS

Guaranteed to cure all skin diseases, ring-worm or eczema. Real relief for asthma, rheumatism, and bronchitis. F. M. Seymour, X-ray Specialist. 340 Charlotte Street. For appointment phone 2742. Under medical supervision. 26d-83-565

CLIPPER PLATES AND CLIPPERS OF ANY KINDS SHARPENED, 50 CENTS PAIR, AT TAYLOR'S

On our New Clipper Grinder. Every pair guaranteed. Scissors, Knives and Razors Sharpened. Saws Filed and Set. Lawn Mowers Sharpened; Umbrellas Repaired and Re-covered. William Taylor, the Sheffield Cutler. 221 Hunter Street West. TTS

ILLUSTRATED LECTURE

Arthur Lismer, noted Canadian Artist, and Vice-President of the Ontario College of Art, will give an Illustrated Lecture on "The Modern Element in Canadian Art," in the Conservatory Hall, on Friday, March 23rd, at 8.15. This is under the auspices of the Women's Art Association.

Members Free. Non-Members, 35c Students, 25c.

Owing to the Evening Meeting, there will be no Studio function in the afternoon. 1d, 70, 778

BICYCLES REPAIRED

Now is the time to have your Wheel Cleaned and Repaired. A bicycle repaired each year outlasts one that is neglected.

MILLARD'S Bicycle Shop
225 HUNTER ST. - PHONE 234

-t,t,s-551

GOODFELLOW & WELCH

PLUMBERS AND TINSMITHING
Hot Water Heating
Furnace and General Repair Work
382 WATER ST. 'PHONE 599

3m-tts-17

ALL SAINTS' CHOIR.

Practice to-night at 7.30. Boys at 7.00.

ST. PAUL'S CHURCH CHOIR.

Choir practice will be held as usual to-night at 8 o'clock.

KNIGHTS OF PYTHIAS

Will hold their Weekly Euchre and Dance on Friday evening, March 23rd at 8 o'clock. Proceeds for relief. 1d-70-777

NOTICE.

Please take notice that I will not be responsible for any debts contracted in my name on and after this date. Michael Mulcahy. 3d-71-4053.

KNOX CHOIR.

Knox church choir will meet for practice to-night at 8.00. Music for the Easter festival. Secular numbers at 7.30.

RUMMAGE SALE.

At 385 Water street, Saturday, March 24, at 1.30 p.m., under the auspices of Unity and Excelsior Clubs of George Street Church. 2d-71-4099.

GEORGE SLOAN & SON,

Contractors and Builders. Estimates furnished on New and Repair work. 'Phone 1854F. 518 Chamberlain Street. 14d-13,15,17,20,22,24,27,29,31,3,5, 7,10,12-641

SONG RECITAL.

The singers from the Studio of Dorothy Allan Park will be heard in Recital next Monday evening, March 26, in the Conservatory Hall. The public is cordially invited. Admission 25 cents. 3d-70-754

'PHONE 520

Milk—Nourishing, yes. The cheapest and most substantial food on your table. Our milk is Pure and Clean. It is obtained from selected dairies. Telephone our office 520 and our driver will call. Campbell's Dairy Products Limited. 3

"LADIES"

To look your best, go to Wright's. Hair tinting, permanent waving and hot oil treatments a specialty. Marcel by lady operators, 50 cts.; marcel and hair cut by Mr. Wright, $1.00. 1d-70-4102

CARD OF THANKS.

The members of the family of Mrs. Henry Brown, lately deceased, of Bonarlaw, Ont., wish to express their gratitude to their friends and relatives for their many kindnesses to their mother during her last illness.

PETERBOROUGH MALE VOICE CHOIR.

An emergency meeting of all members of the choir will be held to-night (Thursday) at 7.00 p.m. at the Y.M.C.A. for a short time to discuss important business. Please attend. 1d-70-790.

RUMMAGE SALE.

A rummage sale will be held in the basement of St. Andrew's Sunday school (Kirk street entrance) Tuesday afternoon, March 27th, at 1.30 p.m. Those desiring to donate please leave in basement or telephone 885, 1673F or 1972W.

CARD OF THANKS.

The Sisters at St. Vincent's Orphanage wish to express their appreciation of the generous response made to their recent Tag Day appeal, also to thank sincerely all who assisted in any way during the day, the ladies who organized and those who worked, the Border Transit Company and The Evening Examiner.

The largest fighting ship in the world is H. M. S. Nelson of the British navy.

The normal atmospheric pressure on the body at sea level is 14.7 pounds per square inch.
and boiled linseed oil.

The Antarctic Continent has the greatest average altitude of all the continents.

LABRADOR FOLK STURDY WORKERS

Add To World's Wealth of Fur and Fish—Helped By Grenfell.

For thirty-five years Dr. Wilfred T. Grenfell (Oxen.) F.R.C.S., (now Sir Wilfred,) has braved the rigors of the Labrador climate, giving unselfishly to humanitarian work among the fisherfolk and trappers. The bleak and barren coast of Labrador has made life unbelievably hard for its inhabitants. The sturdy descendants of Devon and Dorset the Jersey Isles and Scotch and Irish fishermen, who came over during the last three centuries, have been practically cut off from contact with the outside world. The small resident population is augmented each summer by some twenty thousand deep sea fishers, coming from Southern Newfoundland, Nova Scotia and the Maine and Massachusetts coast. The interdenominational, nonsectarion and international character of the work is self-evident.

On this coast Sir Wilfred found an honest, simple people, totally lacking medical or surgical care uneducated and without schools, earning by diligence a precarious living through fishing, furring and sealing, and carrying on their trade largely through a system of barter.

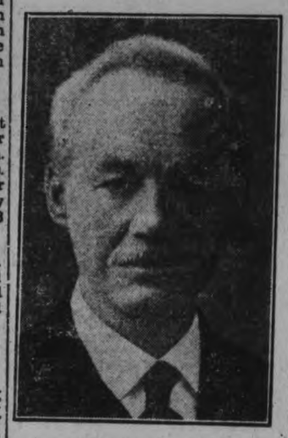

Sir Wilfred Grenfell

The question is often asked whether. this population—resident and transient—is worthy of the effort and money expended on it; it is a question finding its answer in the fact that here live a sturdy, self-reliant people, who are fishermen and trappers by nature, who are unhappy when taken away from the coast, and who contribute, far out of proportion to their number, to the wealth of the world in fish and fur.

To-day, when the trend is toward centralization in cities, it would seem that any enterprise which tends to keep people in a country where their sturdy qualities and personal resourcefulness are developed, is worthy of consideration and support. Producing their share of the world's wealth, these courageous workers suffered untold hardships in bleak northlands and waters during the long years when even the rudimentary accepted perquisites for body and mind were lacking, but in these later years a new page has been written in the history of the inhabitans of Labrador, due to the undaunted determination of Sir Wilfred Grenfell and his associates reinforced by public benefactions, to provide for that outlying part of the British Empire the safeguards and advantages we so much enjoy and to allow these vigorous British people to work out their own destiny and to win public recognition in the land they love and in which they prefer to live.

TRINITY W.M.S.

Police Matron Amy Wood Gives Address On Her Work.

Trinity Women's Missionary Society met in regular session on Tuesday afternoon in Reid Street Hall, with a good attendance of the members. The president, Mrs. A. F. Bookhout, was in the chair. Later, when the meeting was handed over to Mrs. A. Switzer's group, the chair was taken by Mrs. J. Lillico.

The programme consisted of an interesting talk on her work given by Police Matron Amy Wood, and vocal solos by Mrs. W. H. Hohner and Mrs. W. J. Byers, with accompaniments played by Mrs. S. Richardson, Mrs. A. Fife, and Miss M. Clarry.

POLITICAL CRIME.

TIENTSIN, China, Mar. 22.—(Canadian Press.) — Diplomatic circles here to-day viewed the murder of General Shao Tseng, former premier, yesterday as a political assassination.

INTERESTING TALK GIVEN W.M.S. LADIES

Mrs. R. Harstone Speaks On "New Frontiers of Missions" at St. Andrew's.

An interesting address on "New Frontiers of Missions," was given by Mrs. R. Harstone, at the regular meting of the Women's Missionary Society of St. Andrew's church, held on Tuesday afternoon, with the president, Mrs. J. W. Gordon, in the chair. There was a good attendance of the members.

Devotional exercises were followed by the reading of reports by the secretary, Mrs. B. Barns, and the treasurer, Mrs. W. Zeihr. Mrs. F. Dixon reported on the allocation for the year.

A Thankoffering will be held in April.

The meeting was featured by the presentation to Mrs. George Munro of a life membership. This was made by Miss Elizabeth Ferguson, and was suitably acknowledged.

A very much appreciated vocal solo was given by Mrs. G. H. Spicer.

Around the City

Bank clearings for the week totalled $737,252.

J. Smith and E. Humpage, of St. Andrew's United Church choir, will sing a duet at the sacred concert in the Regent Theatre on Sunday evening.

Scout News

2ND (ARMOUR) TROOP.

There will be a meeting of boys for scouting on Friday at seven o'clock in St. Luke's Church. All who have attended meetings for scouting in East City are asked to be on hand. This meeting will be the first time that scoutmaster and assistants will be present. Now let's make this a grand success.

Voice of the People

ABOUT THE SHELTER

Dear Sir: I would like space in The Examiner to deny some of the statements made at the C.A.S. meeting on Tuesday, 20th. In the first place, my contract calls for cleanliness both for the Shelter and the children. The children are bathed every week and some of them, the smaller ones, several times a week, which has been necessary to keep them passably sweet and clean. Their clothes were not always changed as the ladies suggested, as there was not always a supply of clothes available. As for nine safety pins; where could they have been? His clothing must have been all pinned together, which does not reflect credit on the board.

Secondly, my contract calls for enforced discipline, which I can prove has been done in much milder form than was the case before we came. How can a child be taught to obey if it has to be coaxed with two or three candies, as Mrs. Welsh suggests or did on one occasion? The child under discussion is three years old and was fighting his older brother, who was trying to unfasten his clothes in the toilet, as he does on many occasions, and Mr. Brooks and Miss Munroe will both verify this statement; that the boy had fought and cried for five minutes before Mr. Brooks went down to the room. Mr. Brooks was still white and trembling when I came home half an hour later, not with anger at the child, but at the ladies for interfering.

Another case mentioned at the meeting was a boy brought here by Mr. Edgar, who said if the boy gave trouble to take him across a chair and spank him until he could not sit down comfortably, which Mr. Brooks did; and I spoke to Mr. Edgar about it. I said I could manage the boy myself, which I have done since,—even though I am too old for the job.

In the case mentioned by Mrs. Darcey, the boy had played outside until he was cold and couldn't wait to go to the bath room. He came to the play room to take off his coat and mitts, shutting the door behind him and in his hurry and with his hands cold he could not open the door. The child is not afraid of being spanked and has no need to be. The playroom door has never been locked excepting one day; and that time Mrs. Fanning told me the door must never be locked, and it never has been since.

It is false that the children are kept shut in a room and the ladies never see them. I have sent the children back to the play room on sewing days, so as not to bother the ladies—not knowing they were so fond of them.

As for children being dirty on inspection day. There must have been a number of polite lies told on that occasion, as we were complimented by a number of people who visited the place, and through The Examiner afterward, and the ladies themselves appeared to be well satisfied. We have had the County Council, the Grand Jury, and also Government Inspectors visit the place and they all saw the children and gave good reports. We must have gotten very old and very dirty in the last six weeks.

Mrs. J. M. BROOKS,
Matron of Children's Shelter.

BIRTH.

McLAUGHLIN.—At the Private Patients' Pavillion, General Hospital, Toronto, March 21, to Mr. and Mrs. H. J. McLaughlin, 21 Valleyview, Moore Park, Toronto, a son, (Robert Neill).

AUTOMOBILE LOANS ARRANGED

Contracts refinanced; if in need of a loan on your car consult us; easy terms; quick service; all dealings confidential.

G. H. Brown. Phone 1728M.

17d-19,20,21, 23,24,26,28,31,1,4,7,8,11,14,16,18-787

SCOTTISH NATIONAL MEMORIAL

Officials views will be shown at ALL SAINTS' PARISH HALL TO-MORROW (FRIDAY) EVENING at 8 o'clock. Don't fail to see them.

ADMISSION 25c.

Special Meeting

Of Peterborough Lawn Bowling Club will be held in the Chamber of Commerce, Friday evening, March 23rd, at 8 o'clock. All members urgently requested to be present.

1d-70-791

WANTED

Qualified person for the position of Pathologist and Bacteriologist at NICHOLLS HOSPITAL, Peterborough. Applications will be received by the undersigned for the combined or separate positions up to Noon of March 27th next. State salary.

JOHN CRANE, Secretary,
Box 855, Peterborough.

1d-70-787

First-Aid Week

Now is the time to check up your first aid and medicinal supplies. Come in and let us help you select your first aid and emergency requirement. Here is a list of household remedies and first aid supplies at Bargain Prices

60c Phillips' Milk of Magnesia,39c
35c Eclectric Oil 29c
50c Horlick's Malted Milk 45c
$1.00 Horlick's Malted Milk ..85c
$1.25 Burdock Blood Bitters ..89c
$1.25 Pinkham's Compound, $1.00
$1.00 Listerine 79c
60c Listerine 49c
35c Listerine 23c
$1.25 Creomulsion 98c
75c Kruschen Salts 69c
35c Minard's Liniment 29c
40c Castoria 25c
$1.00 Dextri Maltose 85c
$1.50 Wincarnis $1.19
25c Baby's Own Tablets 20c
$1.50 Fellow's Hypophosphites, $1.25
75c Woodward's Gripe Water, 65c
Tr. Iodine, 2 oz. 25c
Epsom Salts .....5c and 8c

Boracic Acid ..... 5c to 25c
Aromatic Spt. of Ammonia, 2 oz. 35c
Adhesive Plaster, 1 yard, 15c to 25c
Gauze Bandages, 10 yards, 15c to 25c
Absorbent Cotton ...10c to $1.25
Hospital Cotton, 1 lb. 69c
House First-Aid Kit $4.00

TOILET PREPARATIONS

40c Italian Balm 27c
50c Pepsodent Tooth Paste ..33c
50c Squibb's Tooth Paste 39c
50c Pebeco Tooth Paste 39c
60c Forhan's Tooth Paste 50c
35c Forhan's Tooth Paste 25c
35c Kolynos Tooth Paste 25c
50c Ipana Tooth Paste 39c
50c Pond's Creams 39c

GILES
THE DRUGGIST
"WE DELIVER ANYTHING ANYWHERE ANYTIME"
GEORGE ST., OPP. GRAFTON'S PHONE 2160

Toilet Paper 8 Rolls 25c

SLICED BREAKFAST BACON, lb.....25c
H. P. SAUCE, Bottle.....29c
HEINZ CATSUP, Large Bottle, 3 for.....85c
BULK SEEDLESS RAISINS, 2 lbs.....25c
MATCHES, 3 Boxes for.....25c

6 Bars P.&G. Naptha Soap 25c

FRESH MEATS

LOIN LAMB CHOPS, SPECIAL, lb.....30c

Our Usual Low Week-End Prices on All Pork Cuts. High Class Government Inspected Beef. Veal is More Plentiful and Better Quality. We have All Cuts at Lowest Prices.

FITZPATRICK & GERAGHTY
Service Markets:
Rubidge St. - Phone 461
Charlotte St. - Phone 491-492
599 George St. - Phone 596

Brownatone restores the gray hair question in one easy home application. $1.50 economy size enough for 5 new hair growths, only 30c per application. Guaranteed harmless, permanent; defies detection; won't rub off or wash out. All shades, blonde to black, perfect match. Also 50c size. At Drug and toilet counters. For test bottle send 10c. THE KENTON PHARMACAL CO., 1501 Stearns Building, Windsor, Ontario.

Parsnips RIGHT OUT OF THE PIT—GOOD FIRM STOCK ..... pk. 30c

500 pounds Fresh Dairy Butter, lb., - 38c

4 McConochie's Kippers, Goldens, - 23c

4 Infant's Delight 25c
Large Jug Vanilla 23c
8 Bars Castile 23c
Sani Flush 29c

½'s Sockeye Salmon 22c
2 Kippered Snacks 13c
September Cheese, lb. 28c
4 Lbs. Green Tea Siftings $1.00

FISH

Whitefish, 1½ lb. to 2 lb. average, lb. 15c
Sliced Red Salmon, lb., 20c
Pickerel, lb. 18c
Trout, lb. 18c
Smoked Fillet, lb. 16c
Scotch Loch Fyne Salt Herrings, doz. 60c

Vegetables

Fresh Shipment of Spinach, Carrots, Tomatoes, etc.

Maple Syrup 70c qt.
Bring Your Own Container

Special
1-LB. CARTONS H.A.
Pure Lard 18c

2 Babbit's Cleanser 15c
5 lbs. Corn Meal 25c
Large Vi-Tone 49c
Quart Sour Pickles 36c
Quart Sweet Pickles ...46c
2 lbs. Dates 21c

2 Crossed Fish Sardines, 29c

HONEY

5 lbs. Amber Honey ...47c
10 lbs. Amber Honey ..89c
5 lbs. Clover Honey ...63c
5 lbs. Beekist Honey ..69c

MIXED CANDY
Bright New Stock
2 lbs. 25c

Boyle's CASH & CARRY GROCERY.

Ye Olde Firme Heintzman & Co.

SURE HITS

This Week's Victor (VE Process) Records

21212—"I JUST ROLL ALONG" (Fox Trot)—
All-Star Orchestra
"AWAY DOWN SOUTH IN HEAVEN" (Fox Trot)—
The Virginians
216515—"MY OHIO HOME"—Harrington and Bersch, with Sleepy Hall's Banjo.
"IF I CAN'T HAVE YOU"—Sleepy Hall's Melody Boys
21227—"MY STORMY WEATHER PAL" (Waltz)—
The Troubadours
"THERE MUST BE A SILVER LINING" (Fox Trot)—
Waring's Pennsylvanians
35883—"TOGETHER" (Vocal Refrain)—Paul Whiteman and His Concert Orchestra.
"MY HEART STOOD STILL"—Paul Whiteman and His Concert Orchestra.

Heintzman Hall
'Phone 258
Cor. Hunter and George St.
2d

Grand Scotch Concert

In Aid of
MARK STREET CHURCH BUILDING FUND
Under Auspices of
YOUNG MEN'S BIBLE CLASS,

Victoria Hall Wednesday Evening March 28th,

AT 8 O'CLOCK SHARP.

The Caledonian Choir will assist, and there will be a fine program of Readings, Vocal Music, etc. This Concert should command a crowded house.

Admission 25c; Children 15c.

3d-22,24,27-781

Big Drug and Drug Sundry Sale —at— The McDermid Drug Stores

Friday and Saturday

Bag of Samples Free With 50c Purchases

It will pay you to read our list of bargains in this Sale carefully. We are sure our extremely low prices will surprise you, and with 50c Purchases you will receive a Bag of Samples.

Bag of Samples Free With 50c Purchases

NOTABLE PRICES ON PATENT MEDICINES

60c Phillips' Milk of Magnesia,39c
60c Riker's Milk of Magnesia, 39c
60c Andrews' Liver Salts 49c
$1.25 Pinkham's Comp. $1.00
$1.25 Scott's Emulsion 79c
65c Scott's Emulsion 39c
50c Williams' Pink Pills 31c
50c Dodds' Kidney Pills 33c
35c Thomas Eclectric Oil 29c
35c Castoria 25c
35c Chase's Liver Pills 24c
$1.20 Burdock Blood Bitters, 89c
75c Kruschen Salts 69c
35c Listerine 23c
$1.00 Listerine 79c

Vial Perfume Free with each 25c can of Hudnut's Talc.

15c Jar Gay Paree Face Cream with each 75c box of Face Powder.

75c Compact Free with each $1.00 box of Charval Face Powder.

25c Tooth Brush Free with each 50c tube of Klenzo Tooth Paste.

$1 Shaving Brush and 50c Klenzo Shaving Cream, both for 99c.

15c cake Jergen's Glycerine Soap Free with each 50c Bottle Lotion.

15c box Gay Paree Face Powder Free with each 50c jar of Cream.

TOILET ARTICLES LOWLY PRICED

50c Pebeco Tooth Paste 39c
50c Ipana Tooth Paste 39c
50c Pond's Creams 39c
40c Italian Balm 27c
50c Ilasol Cream 35c
75c Georgia Rose Bath Salts, 59c
$1.25 Georgia Rose Body Powder, 98c
60c Shari Perfume 25c
25c Jonteel Soap 19c
50c Pepsodent Tooth Paste ..33c
50c Milk of Magnesia Tooth Paste 39c
25c Milk of Magnesia Tooth Paste 19c
$1.00 Coty Face Powder 58c
50c French Balm 39c
25c Lavoris 20c

McDermid Drug Stores Save You Money — We Deliver in a Hurry

McDermid & Jury
Phone 102
COR. GEORGE AND CHARLOTTE ST.

McDermid Drug Co. Ltd.
Phone 15
393 GEORGE ST., NEXT TO C.D.S.L.

HOME EDITION

The Evening Examiner

PROBABILITIES.
Light winds; fair.
Saturday — Southerly winds; fair and milder.

IF IT WILL HELP PETERBOROUGH AND DISTRICT, THE EXAMINER IS FOR IT.

VOL. LXI., No. 70 PETERBOROUGH, FRIDAY, MARCH 23, 1928 PRICE THREE CENTS

LONDON BOARD HEARS PETITION FROM STUDENTS

Body Demand Re-instatement of Teachers or Sufficient Reasons For Dismissal.

POSTPONE ACTION.

Committee Will Decide To-day Whether Strike Be Called For Monday.

LONDON, Ont., March 23 (Canadian Press). — The local Board of Education yesterday afternoon received the students' petition, demanding reinstatement of two Collegiate Institute teachers, or "sufficient" reasons for their dismissal, and postponed action on the petition until a further meeting which will be held in camera.

The Board dealt likewise with letters from the Trades and Labor Council of London, the London and Provincial Federation of Teachers, all of which protested the manner in which the dismissals of C. Y. Bluett and E. C. Lichner from the Central Collegiate staff, had been handled by the Board.

Last night officials of the students' committee which threatened a strike to-day unless satisfactory action was taken by the Board yesterday, stated that there will be strike until Monday at all events. A meeting of the students' committee has been called for to-day to decide whether or not a strike will be called for Monday.

Favor Waiting.

The present feeling among the student leaders seems to favor waiting until the Board has dealt with the various requests on behalf of the teachers, and has stated ots decision.

In their petition, the students admitted that Mr. Bluett was "no fashion plate," this reference to the fact that carelessness of dress is one of the reasons given for his dismissal. The students, however, deny the "unsanitary habits" attributed to Mr. Bluett ,and also went on record as disagreeing with the charge that he is too strict a disciplinarian.

In a three-page letter, the local Teachers' Federation said the Board should give reasons for their action, and deplored the publicity which had resulted from the situation, saying that it would make it more difficult for London to secure the better type of teacher.

Chairman Dr. Bowman told the students that they regarded the petition as a demonstration of loyaley to the teachers, and reminded them that the Board was elected to administer the schools, and must take responsibility for so doing. Dr. Bowman told the Canadian Press that the trustees would meet early next week, probably on Monday, to deal with the matter.

Demand Decision.

LONDON, Ont., Mar. 23.—(Canadian Press.)—Failure of the Board of Education to deal definitely with the appeals for the reinstatement of C. Bluett and E. Liebner as requested yesterday by students, teachers and private citizens, has not decreased the prospect of a student walkout at Central Collegiate. An early appeal was made to-day to the students by Bluett and Liebner not to strike at least until such time as the Board had given its answer. Believing that the Board only postponed action with the express purpose of upsetting hitherto arranged plans for a strike on Monday, the students are standing firm by their latest statement that unless the Board replies by Saturday night they will walk out on Monday in any case. A strike seems inevitable as the hours pass.

TOPIC OF INTEREST FOR SUNDAY SERMON

Rev. William Allan Will Give Address On Impatience of a Parson.

"The Impatience of a Parson," will be the unusual subject of the Rev. William Allan at the evening service in St. Paul's Presbyterian church this coming Sunday evening, and since it is based on several thoughts found in the widely favored book of the same name, and is built up to hold a local interest, it promises to be one of the finest sermons delivered in St. Paul's for some time.

The music at this Sunday's services will be of a special nature, the feature soloist being Ronald Fortune, tenor soloist of St. Andrew's and St. Paul's, of Montreal. Martin B. Chenhall, A.R.C.O., organist will also be heard in a brief recital which begins at 6.45 p.m., compositions by Bach and Dr. Pearce to be rendered.

NEW ASPERICS.

Asperic, a novelty lightweight woollen, fashions many spring ensembles. New designs feature almost invisible patterns in lines and

Sinclair Not Barred From New York Tracks

NEW YORK, Mar. 23.— (Associated Press.)—The colors of Harry F. Sinclair and his Rancocas Stable, although barred in Maryland, will be carried this year on New York tracks.

After considering the action of the Maryland Racing authorities, the stewards of the jockey club, controlling turf body in New York, adopted a resolution yesterday stating that it "in no way affected the entries of the Rancocas Stable on race courses under the jurisdiction of the Jockey Club."

No explanation of their decision was issued, but it is understood that stewards based their ruling on the ground that Sinclair's activities on the turf are not affected by any developments outside that sphere. The Maryland Commission barred the oil operator as a result of his connection with the Teapot Dome scandal and its resultant political ramifications.

McDONALD PAYS DEATH PENALTY

Dies This Morning For Murder of Adelard Bouchard Near Valleyfield.

MEETS END BRAVELY.

VALLEYFIELD, Que., March 23 (Canadian Press). — George McDonald, convicted murderer of Adelard Bouchard, went to his death bravely here to-day, mounting the gallows steps with firm gait and head erect. The execution took place at 5.37 a.m., and twelve minutes later the body was cut down by Hangman Ellis.

Sheriff Crepin led the way up to the platform, with McDonald right at his heels ,accompanied by Rev. Father Verschelden, chaplain of the Bordeaux Jail, Montreal, and the assistant hangman.

No newspapermen were admitted to the scene, but a statement was made later by the prison officials. The inquest was held at eight a.m., the jury returning a verdict of death by hanging.

A telegram was received at the jail during the night for George from his wife, Doris. It read: "To-morrow mass and communion will be offered, and I will never cease to pray for you. May the Blessed Lady receive you at the gate of heaven."

On reading the message, George murmured, "God bless her soul."

It was the first communication between husband and wife since Wednesday when the Governor-in-Council commuted the woman's sentence to life imprisonment.

The actual preparations for the hanging began at four o'clock when McDonald was awakened. He had slept well during the night. Mass was celebrated by the priest, during which the doomed man received holy communion. At the conclusion of the ceremony McDonald knelt by the side of his spiritual adviser in prayer, 75 men, prisoners, officials, and detectives ,attending the service. There was a delay of half an hour as Hangman Ellis insisted on waiting until daylight.

Sheriff Crepin commented later on McDonald's bravery. "Yesterday he said to me, 'You wait and see if I don't mount the gallows with firm step and head erect,' and he certainly did," the sheriff said.

On the scaffold Father Verschelden said: "Jesus, Redeemer, have mercy on my soul." McDonald repeated it over and over after the priest, and while he was still doing so the trap was sprung.

No newspapermen were admitted to the scene of the hanging.

FESTIVE MEETING PLANNED BY CLUB

Automobile Association's Annual Banquet To Be Happy Affair.

That there will be plenty of "zip" to the annual general meeting of the Peterborough Automobile Club, to be held in the Empress Hotel on Tuesday, April 3, at 6.30 p.m., is evidenced by records of a meeting of the committee in charge of entertainment, comprising the vice-president, Thomas M. Dutton, J. L. Gillespie, and the secretary, F. G. Stinson, is arranging for an orchestra, song leader ,and soloists to be in attendance, and for some "stunts," while paper favors, balloons, etc., will give a festive appearance. The club is most anxious that there be a large attendance of lady motorists.

Richard A. Stappells, manufacturer, of Toronto, who is the president of the Ontario Motor League, with which the Peterborough club is affiliated, will be the chief speaker of the evening, and it is also hoped to have one or two Peterborough men speak on subjects of local interest. The customary annual reports will be presented to the meeting in condensed form.

A supreme court decision of 1898 decided that the Great Lakes came within the legal meaning of the

MISSING PAPERS NOT IN BOXES FOR N. OTTAWA

King's Printer Tells of Examination—More Ballots Produced.

INSPECTOR REPORTS.

Returning Officer Admits He Might Not Have Packed Unused Ballots.

TORONTO, March 23 (Canadian Press). — Examination of the boxes returned from Ottawa North did not throw any light on the missing unused ballot paper that should have been returned from the last Ottawa South provincial election, Horace Wallace, King's printer, told Commissioners Magee and Hodgins at today's session of the ballot inquiry.

Inspector Stringer of the Provincial Police, who made investigations in Ottawa this week, produced sixty-three ballots given him by C. Dore, Ottawa, who said his daughter had picked up ballots on Aylmer Avenue. He said the locks on the doors in the building where the returning officer had his office were mostly broken.

The feature of the session, however, was the admittance by F. Scott, returning officer, that he might not have packed up the unused ballot paper and undistributed ballots for shipment back to Toronto. In the light of evidence that had been given, he said, he must have neglected to put the ballots in the box. He was in a "peculiar frame of mind" when he had made the statements that jealousy might have prompted someone to open the boxes, he said.

I.O.D.E. PLANS NEW MEMORIAL

To Be Erected in Little Lake Cemetery, Replacing Present One.

57TH REGIMENT CHAPTER.

The efforts of the 57th Regimental Chapter I.O.D.E. will be directed particularly during the coming year toward a project to replace by something more substantial a small wooden memorial now erected in Little Lake Cemetery to the memory of fallen soldiers of Canada who are not interred in the local burying-ground. This was decided at the regular meeting of the Chapter, held yesterday in the Armories with the regent, Mrs. R. Cottrell, presiding. The exact nature which this will take has not yet been decided, but the ladies were of the opinion that a more worthy memorial might well be erected.

The sum of $10 was donated to Colonel W. G. Hall for use of the Peterborough Rangers, in purchasing prizes for the shooting contest.

A local family who has been receiving assistance from the Chapter during the father's absence in Christie Street Hospital was also voted $10.

A new member, Miss Ida Wesley was welcomed, and representatives to the Local Council of Women were appointed, in the regent, Mrs. R. Cottrell; Mrs. R. E. Clark, Mrs. E. B. Clegg, and Mrs. F. S. Schneider.

SOVIET PROPOSAL IS TURNED DOWN

League Committee Finds It Impossible To Carry Out at Present.

GENEVA, March 23 (Canadian Press).—The Soviet project for complete disarmament was given its death blow by the preparatory disarmament commission of the League of Nations to-day. Notice of the project's demise was postponed, however, until it was found whether the committee's own draft on disarmament would go to second reading this session. The resolution closing the debate on disarmament noted that practically all the members find the Soviet text, while in harmony with the ideals of mankind, is under existing world conditions incapable of being carried out.

BATH RETURNS HOME.

Canadian Aviator Who Searched For Fliers Goes To Ottawa.

GREENVILLE, Maine., Mar. 23.—(Canadian Press.)— Captain Charles Bath, of the Canadian Air Force, who, accompanied by a mechanic, made a thorough serial search of Kokadjo and the White Cap Mountain region of Moosehead Lake for Capt. Walter Hinchliffe and Lady Elsie Mackay and the monoplane in which they left England ten days ago for a trans-Atlantic flight, left to-day for Ottawa.

Captain Tells Court Had Not Been Paid In Full For Two Smuggling Voyages

PHILADELPHIA, March 23 (Canadian Press).—Leslie Tibbo of Halifax, captain of the seized British rum running steamship Bulko, the government's chief witness against the two alleged "master minds" on trial for the third time, yesterday testified that he had made two liquor smuggling voyages without collecting all of his pay.

This is the third time in two months the defendants John McCambridge, owner of a fleet of tug boats in New York, and Jack Murphy, Halifax, NS., alleged supercargo of the alleged rum syndicate, have faced smuggling and conspiracy charges in the Federal courts here in connection with the Bulko, seized last September with a liquor cargo valued at $500,000.

The trial is before Judge William H. Kirkpatrick and a jury of ten men and two women. In the first two trials, the juries disagreed and the court directed the acquittal of Samuel Bernstein, New York, and Morris Rotman, Providence, R.I., described as the "money men" of the alleged plot, for lack of evidence.

Tibbo's testimony was directed chiefly against Murphy, who, he said, had "hired" him to ship on the rum runners, Tilly, Newton Bay and the Bulko. He said that Murphy was aboard the Bulko, formerly known as the Lairg, when the vessel landed a big cargo of liquor at Oyster Bay, in July, 1926.

KENWORTHY DEMANDS FULL ENQUIRY INTO NAVY INCIDENT

Refers To Possibility That Full Facts May Never Be Known.

ONE PRINCIPLE INVOLVED.

Had Already Heard Dozen Different Versions of What Had Happened.

LONDON, March 23 (Canadian Press Cable).—In the debate on the navy estimates in the House of Commons yesterday, Lt.-Commander J. M. Kenworthy, Labor member for Central Hull, pressed for the widest possible inquiry into the trouble on board H.M.S. Royal Oaks at Malta, which resulted in the suspension of three senior naval officers.

He referred to the possibility that the terms of the reference of the court martial might be so narrowly drawn that the full facts would never be elicited and stated he already had heard a dozen different versions of what had happened. The principle of highest importance involved was whether the naval personnel—perhaps an officer to-day but a seaman, stoker, or marine to-morrow—who preferred a complaint affecting naval discipline, should have the whole circumstance examined or only the mere act of laying the complaint.

Commander C. Bellaire, Conservative, Maidstone, supporting Lt.-Commander Kenworthy, said that the form of the letter sent in by Captain Kenneth C. B. Dewar and Commanded H. M. Daniels, the officers to be courtmartialed, was not important compared with the truth of the charges made, and declared that "if the captain of a battleship costing six million pounds is unable to get his case stated justly, what chance has a poor man on the lower deck?"

Cheered Officers

Rear Admiral T. P. H. Beamish, Conservative, Lewes, hotly contested Commander Bellair's action in mentioning that the crew of the Royal Oaks had cheered the captain and commander as they left the ship to return to England. Any popular officer, he said, got something in the nature of a cheer when he left the ship.

Lt.-Col. C. M. Headlam, undersecretary of state for the admiralty, emphasized the admiralfy's determination that the court martial should be carried out in the spirit of the navy. The officers, he said, would be given full justice. Commander Bellairs expressed satisfaction at the statement.

THE WEATHER

The temperature went down to 18 degrees last night, making solid for a short time at least the deep slush that disgraces so many of our sidewalks. Highest yesterday 44 degrees. As the sleighing is now about at its end, I have tabulated the good days of sleighing this winter, as well as those that might be considered poor. I have found that the days of sleighing this winter are almost one-third less than usual. There were 50 days on which sleighing might be classed as good, and nineteen or twenty when it could be considered only poor. In Peterborough the number of days sleighing generally totals from ninety to one hundred.—W. P.

Hanging Announced An Hour Too Soon

VALLEYFIELD, March 23 (Canadian Press).—The body of newspapermen waiting outside the walls of the jail here to-day for news of the hanging of George McDonald sent out slightly premature announcements of the execution when, shortly before five a.m., an official of the Provincial Police came out and told them the execution had taken place. This was denied a few minutes later by another police official, and newspapermen resumed their wait until six a.m., when the black flag was hoisted to the jail flagstaff.

Gold Export Drains New York Reserve

NEW YORK, Mar. 23.—(Canadian Press.) — The United States' huge gold reserve was depleted $4,000,000 more yesterday when the French American Banking Corporation shipped that amount of the metal to Buenos Aires. This increased the total shipments to South America in the last week to $8,200,000.

Of this amount, $1,370,000 was consigned to Brazil, and prior to yesterday's shipment, the Federal Reserve Bank reported exports aggregating $4,200,000 to the Argentine.

A further movement of the gold held earmarked here for the Bank of France, was also reported by the Federal Reserve Bank. The amount of the shipment was $11,925,000 raising the total amount of French earmarked gold withdrawn from this market to about $25,000,000, all of which went from New York in the past two weeks.

Aggregate exports of gold in the week ended March 21 were $17,840,000, against imports of only $259,000. Wednesday's consignments of $1,000,000 to London and $2,000,000 to Hamburg were not reported to the Federal Reserve Bank in time for inclusion in the report.

PROGRESS MADE ON BIG BRIDGE

Engineer Explains Work Done Since He Spoke Here Last.

OVER MONTREAL HARBOR.

Almost two years ago P. L. Pratley, M.E.I.C., of the firm of Monsarret & Pratley, consulting engineers, Montreal, spoke before the Peterborough branch, Engineering Institute of Canada. At that time he outlined the work of building the famous Montreal Harbor Bridge, construction of which was just nicely under way.

Last night in the Chamber of Commerce Council Room, Mr. Pratley again addressed the Peterborough branch, this time with a splendid report of progress made on the new bridge, for in so doing, he delivered an address quite on a level with other highly informative addresses delivered before the local branch, by other speakers.

The meeting, which was called to order at 8.15 by A. E. Caddy, M.E.I.C., chairman, who briefly re-introduced Mr. Pratley. For over an hour thereafter the attention of all was held by the splendid collection of slides thrown on the screen and explained by the speaker.

"Progress on the Montreal Harbor Bridge" was the title given Mr. Pratley's address. The slides played a large part, but in his delivery of detail, the speaker showed himself possessed of a remarkable memory and understanding of his subject. The major portion of the story of progress was devoted to an outline of the pier construction, showing the various stages of the work, the sinking of the huge steel caissons, work with the compressed air apparatus, and cementing therein.

This part finished, the engineers were shown the laying of all steel work from pier to pier, and economic and other charts.

At the close of his address, Mr. Pratley was tendered a hearty vote of appreciation.

Most of the natives of Syria, who wear tarbush during the winter, have adopted the straw hat for summer.

STUDENTS VOTE TO END STRIKE AT UNIVERSITY

Return To Their Classes This Afternoon—Suspended Men Back On Monday.

WILL SEEK CREDITS.

President of Alumni Association To Act As Mediator, Asking For Committee.

KINGSTON, Ont., March 23 (Canadian Press).—The Queen's University students' strike, which went into effect yesterday, came to an end today, when at a big mass meeting in Grant all they decided to return to their classes this afternoon. In the meantime, the three suspended students over whom the strike resulted, will be reinstated on Monday, this being the date set by the Senate.

The strike came to an end after R. Sweezy, Montreal, president of the alumni association, addressed the students and appealed to them to consider the position of the minority of students who have missed all the classes they can, and who would probably lose their year if the strike continued. He gave them the assurance that he would do all he could to try and have the striking students given credit for attendance during the time they have been on strike if they would return to classes and also said that he would see the Senate regarding the appointment of a joint committee of students and the Senate to handle such cases in future.

Last night students were roaming the streets, and the only topic of conversation about the campus and the streets is the strike, the most drastic action that has ever been taken by students at the university. The proposed parade has been abandoned and there was no indication that there would be any untoward action. About the college yesterday morning appeared several signs, which however soon disappeared. One was a bill of rights, calling for the resignation of the principal, the registrar and Prof. R. O. Jolliffe; another bore the words "Justice or Jolliffe," while another had "How many Taylors does it take to make a Man."

SAFETY WORK HAS RESULTS

Field Officer Points To Decrease in Number of Children Killed.

ADDRESSES PUPILS.

P. B. La Trope, field secretary of the Ontario Safety League, addressed the pupils of four of Peterborough's schools yesterday on safety principles and how to prevent accidents. This year a bigger campaign than ever is being conducted by the Ontario Safety League and part of this program is to educate the school children so that they might practise safety principles

"In 1927 there were 1,548 fatal accidents in Ontario, an increase of 97 over the previous year. Thirteen fewer school children were killed during the year, which goes to show that results are being obtained by these campaigns among the school children. Of the 41 different hazards in which these 1,549 people met their deaths the automobile ranks first with a total of 422 people losing their lives, an increase of 124 over 1926. Drownings took a toll of 318 lives during the year," said Mr. La Trope.

During the morning, Mr. La Trope was accompanied by Chief Constable S. Newhall, and in the afternoon by Inspector J. Reid.

Mr. La Trope illustrated his address with lantern slides and moving pictures and had community singing, which was greatly enjoyed by the children. In his address, Mr. La Trope spoke of the dangers in the home from fire, poison, and matches. While on the street the child was cautioned about stealing rides on sleighs, motors and carts, the danger of riding with two on a bicycle. The proper way to cross streets was shown the boys and girls, and they were warned against jay walking or cutting across intersections.

Inspector Reid told the children that when he came to Peterborough 16 years ago there was only one automobile, and that was owned by Dr. Carmichael. Now there are 4,700 licenses issued annually." He warned the children about rushing across the streets without first stopping and looking.

"In the summer this city has a great tourist trade and everyone must realize that the more accidents we have the more safety prevention work must be done to protect the lives of the boys and girls in this city," said Inspector Reid.

There were 1,050 boys and girls who heard the lectures. The schools visited were Central, Prince of Wales, Lake Street, and St. Mary's.

Automatic signal lights to control street traffic are just being introduced into Havana, Cuba.

An American firm has drawn the plans for the six-storey hospital to be erected at Bogota, Colombia.

18 SUITE APARTMENT HOUSE PLANNED FOR PETERBOROUGH AS LINK IN CHAIN OF CITIES

York Apartments Limited Hope To Erect Fire-proof Building Here.

$20 A ROOM RENT.

Site Not Definitely Chosen, President States—Two Under Consideration.

TORONTO, Ont., March 23. — (Special.)—Construction in Peterborough of a four-storey building of up-to-date apartment dwellings, a link in a chain of such enterprises located in a number of the leading cities in the province, has been decided upon by York Apartments, Limited, Toronto, said Kenneth McLeod, president of the company this morning. Two sites in Peterborough are now being considered, said Mr. McLeod, but no definite decision has been arrived at. He refused to divulge the location of either.

"It would be inadvisable to say anything just now as to the district we are considering," he said; "but we expect to have a final decision as to the site and the type of building made before May 1."

The rent situation in Peterborough would influence the type of house to be erected intimated Mr. McLeod. The apartments will be ultra-modern in every detail, in that they will contain electric refrigerators, ranges and fire places.

"If the real estate men of the city can assure us of $20 per month per room the apartments will be all of fireproof construction. Twenty dollars per month is the minimum we can accept for these dwellings, so that if the real estate dealers think this rent cannot be obtained, we will have to put up a building other than of fireproof construction, and costing less to erect. The building will be known as the Peterborough-York Apartments."

Mr. McLeod expressed the opinion it would contain eighteen suites. Mr. McLeod, who stated that he had never before been in Peterborough, intends to visit the city within the next two weeks to supplement present information by personal observation.

York Apartments will own and operate the dwellings, the Atlas Tenance and Development Company, 1129 Bay street, Toronto, assuming responsibility for financing and construction.

Plans and specifications have been completed for the erection of similar houses in Brantford, Kitchener and Stratford, and the directors intend to branch out into other cities of corresponding size and population.

The York Apartments, said Mr. McLeod, are being erected only in cities where the demand for modern accommodation is most insistent. Fire insurance for the full insurable value of all buildings and equipment will be carried, and in no case will it be for less than the total amount of first motgage bonds outstanding at any time.

Object To Re-marriage Of Divorced Persons

FORT WILLIAM, Ont., March 23 (Canadian Press). — At its next meeting ,the Manitoba Conference of the United Church of Canada will be asked by the Superior Presbytery to pass legislation forbidding its ministers to re-marry a divorcee, male or female.

A resolution favoring this action was passed by the local ministers of the United Church here, following one of the hottest debates in the annals of the local organization.

The resolution, a lengthy document, urges in part:

"That the church make it clear that the marriage vow is essentially a matter of inward agreement and intention, and not a matter of convention or ceremony however expedient, and that neither the church nor the state can make a marriage union. They can only endorse it."

WALTER FISHER IS RE-APPOINTED

Will Pay $800 For Market Tolls For 1928—Two Tenders Received.

$5.00 DIFFERENCE.

W. Fisher was re-appointed market clerk at the Property Committee meeting of the City Council last night. Only two tenders were submitted, W. Fisher's for $800 and Nat Carew's for $805. Although Mr. Carew's was the highest tender it was the opinion of the majority of the committee that Mr. Fisher, with his experience and the service he has rendered, was entitled to the appointment as the difference in the tenders was almost negligible.

Aldermen Phelan and McIntyre moved that Mr. Carew be given the appointment and Mayor Denne and Alderman Huffman moved an amendment in favor of Mr. Fisher. Alderman Phelan maintained that when tenders were advertised that it was the duty of the committee to allow it to the man who would pay the most for the privilege.

Alderman Stocker, chairman of the Board of Works, was asked to find other accommodation for the street commissioner's car as the city garage needed the room for the police cars.

The members of the committee will make an effort to come to an agreement with the City Trust so that the East City Hall might be utilized for concerts. The members felt that the citizens across the river were entitled to have it opened up and they believed that if arrangements could be made with some responsible person to look after the hall the City Trust would agree to the repairing.

Those present were Alderman Ackerman (chairman), Mayor Denne, Alderman Phelan, Stocker, Huffman and McIntyre.

TORONTO BOYS ARE REMANDED

Five Young Lads, Four of Them Probationers, Held For Week.

CONVICTED IN TORONTO.

Five Toronto youths, four of them with previous convictions and at present out on probation, appeared in Police Court this morning charged with vagrancy, and were remanded for a week, as Judge Mott of Toronto is considering sentencing the boys on their previous convictions.

Some time on Wednesday afternoon the boys drifted into this city, having stolen a ride on the train. One boy had an aunt here, and there they went to have their supper. Later on in the evening, while they were wandering around, they were arrested by Constable Wheeler and Sergeant Deannard. The parents of the boys were communicated with in Toronto, but they refused to have anything to do with the cases.

Joseph Farmer, 16, William Brioux, 17, and J. Bevridge, 16, pleaded guilty to the charge of vagrancy, and were remanded for one week. Two others, 14 and 15, were tried in the Juvenile Court ,but did not plead, and were remanded to jail for a week when John Edgar, agent for the Children's Aid Society, would not assume the responsibility of producing the boys when they would be called upon to stand trial.

Farmer, Brioux, Hobson and Conley were all convicted about four weeks ago in the Toronto Court of breaking into a store at the corner of Queen and Wright Streets and stealing a quantity of tobacco and cigarettes.

REV. WILLIAM ALLAN PREACHES AT PERTH

New Church Not Large Enough To Accommodate Lecture Audience.

The opening and dedication of the new St. Andrew's Presbyterian Church, Perth, on the fifth anniversary of the destruction by fire of the former beautiful edifice, is a Phoenix-like event. Last Sunday and Monday, Rev. William Allan, minister of St. Paul's Presbyterian Church, was the preacher in connection with the opening of this new building. The Perth Courier writes as follows:

"A congregation that completely overcrowded into the gallery of new St. Andrew's Church on Monday evening heard with delight and appreciation the lecture, 'The Scotsman At Home and Abroad,' by Rev William Allan, pastor of St. Paul's Presbyterian Church, Peterborough, who preached at both services on Sunday. The large congregation present on Monday was not a surprise, for Rev. Mr. Allan's reputation as a lecturer and preacher had preceded him to Perth, and his two able discourses on Sunday sufficiently advertised the distinguished visiting divine to guarantee a large congregation on Monday. For two hours Rev. Mr. Allan took his hearers on an imaginary trip through Scotland, north to south, east to west, touching and describing Glasgow, Edinburgh, Inverness, Perth and other prominent centres, then to Australia, and finally to the United States and Canada. His lecture was replete with enough wholesomely humorous stories to fill a good-sized book, keeping the congregation in continual convulsions of laughter, and will be long remembered by those who availed themselves of the privilege of enjoying a treat all too seldom heard in Perth."

The minister of St. Andrew's Church is the Rev. Bunyan McLeod, D.D., and the new building is a splendid tribute to his executive ability.

The great highway connecting Antwerp and Brussels, Belgium, will soon be opened.

UNITED STATES NOT FAVORABLE TO PROPOSAL

Would Not Remove Dockage and Inspection Charges on Export Grain.

ALONG ATLANTIC SEABOARD

Effort To Place Ports On Equality With Canadian Shipping Points.

WASHINGTON, Mar. 23.—(Canadian Press.)—The United States' department of agriculture is not favorable to the proposal to remove dockage and inspection charges on export grain.

The proposal was made here at a meeting Monday night by Senators from Maine, New York, Pennsylvania, Maryland and Virginia with representatives of business men from Atlantic City ports in these states.

It was decided that Secretary of Agriculture Jardine would be informed upon his return to the capital Monday that the temper of the meeting was that inspection and dockage charges at United States' ports should be removed to place those ports on an equality with Canadian ports, where dockage is not charged.

The secretary has not signified his attitude, but officials of his department express the opinion that removal of the dockage charge of two per cent. on the current price of export grain would not prevent grain being shipped through Canadian ports. The disparity in freight rates on grain from the western states to the head of the Great Lakes is the real handicap on United States' grain for export officials think in some cases rates on United States' grain eastbound is eleven cents a bushel higher than on Canadian grain from the same zones to Fort William. There is every indication, however, that senators from the Atlantic seaboard states will vigorously support the attitude of business men from the ports of their states and urge removal of the dockage charges. The argument to be used is that if the United States can export grain at all in the teeth of the higher freight rates, that grain should go via United States ports and would go through United States' ports if the average of three cents a bushel dockage wasremoved. It will be suggested that the fact that Canadian grain is exempt from these charges is the reason why Buffalo gets handling of so much Canadian export wheat..

Ensured Proper Cleaning.

The department of agriculture takes the stand that the dockage charge was put in to ensure the proper cleaning of export wheat at the seaboard and to maintain the quality and standard of United States' wheat in the markets of the world. Decrease of vigilance at the ports might mean that the standard would be allowed to diminish, it is suggested. A stiff fight over the proposal is in prospect.

DEBATE EQUALITY.

Men and Women of Marmora Society Hold Interesting Discussion.

MARMORA, March 23.—The excellencies and weaknesses of the sexes came to the front on Wednesday evening, at the meeting of the Marmora Literary and Social Society. A mirth provoking Cambridge debate was conducted. It was resolved that in every respect woman is equal to man. Miss Reta Kenney led on the affirmative side, her opponent being A. R. Millar. All members present were allowed the privilege of taking part in the discussion. Needless to relate, the count of the subsequent vote was not declared.

After a further diversion of indoor games a delicious lunch was served.

FATHERS AND SONS HOLD BIG BANQUET

Lakefield Tuxis Square Holds Successful Get-together Event.

LAKEFIELD, March 23.—The Katchewanooka Tuxis Square, of which A. B. Burrows is Mentor, held a well attended and highly successful Father and Son banquet on Tuesday evening, in the basement of the Regent Street Church. There were between fifty and sixty present, and about 7.30 all were seated at the attractively decorated tables which were arranged in rectangular form. Following the supper, which was enlivened by hearty chorus singing, a brief toast list was run off with A. B. Burrows acting as toastmaster. Kenneth Kemp proposed the toast to the fathers, and said: "This banquet was prepared to honor the fathers who have endured much and made many sacrifices to give their sons a good start in life. We hope that one of the results of this will be even better co-operation between fathers and sons." C. S. Tanner replied to this, expressing appreciation of the honor given them.

Harry Sherin replied on behalf of the boys and he asked, "What is it that every father desires for his son —a place in the world and success in that place. I will challenge anyone to give a better definition of success than the following: 'It isn't the cut of the clothes that you wear, Nor the stuff of which they are made, although chosen with taste and care; and it isn't the price that you paid. It isn't the size of your pile in the bank, nor the number of acres you own. It isn't a question of prestige or rank, nor sinew or muscle or bone. It isn't the servant that comes at your call, it isn't the things you possess, whether many or little or nothing at all. It is the service which measures success.'"

Mr. Burrows proposed the toast to the ladies, and the reply was given briefly by the only lady privileged to be present. Following this, Messrs. Burrows, H. Wannamaker and Kenneth Kemp sang a trio entitled "Tommy the Cat", and "The Campbells are Coming," all attired in kilts, sporrans represented by white wash brushes, and tams. Mr. Burrows was soloist while Messrs. Kemp and Wannamaker played the bagpipes which, like the sporrans, were home made of straight material which included hockey sticks.

Rev. David Wren of Trinity Church, Peterborough, principal speaker of the evening, was then called. Mr. Wren expressed pleasure at being present on such an occasion. There are three questions the speaker three questions the speaker often asks when addressing service clubs and gatherings boys: Where do you live, what do you do, what do you see? "It is a sad thing when a boy is afraid to tell his father where he has been. Youth today faces temptation which did not belong to our age, life is a complex and one is not sure that the time has come when we can prohibit what was forbidden in our day. Every age has had a task and every age has made a special contribution which is only suitable to that age. Our only way to know the world that youth is living in, is by a spirit of comradeship and being our boy's chums.

"Passing over the second question: 'What do you do'; we take the third 'What do you see?' It liwl be a great thing when fathers and sons fail to see the ignoble and learn to see the best for them. Never was a time when so many men and women, boys and girls wanted the best as at present. It is a great task and a tremendous responsibility for those who see only the best. It is a good thing to dream. The men who came together and brought about the confederation of provinces which to-day is our beloved Canada, had a vision. The greatest dreamers of the world had visions which must come true when the swords will turn into ploughshares, when men of all creeds will come together in the brotherhood of Love. Let us do our part to bring to fulfillment, the dream of Jesus, making a friend of Him who is ever the friend of youth."

Messrs. Lemay and Kemp moved a vote of thanks to Mr. Wren. Rev. J. V. McNeeley, pastor of Bridgenorth and Selwyn United Churches, was the next speaker. "In our lives we make acquaintances and friends, we use the former and enjoy the latter. Is the relation between father and son that of friend or acquaintance? It is for the father to make the first step. What a delightful thing it is when father and son are friends, sharing their work and play." Mr. McNeeley has been the leader of the boys at the Bay of Quinte summer school for some years, two years in Bobcaygeon and last year at Oak Lake, Stirling; and extended a cordial invitation to the boys, whether Tuxis Boys or Trail Rangers, to come to the camp in the summer.

Rev. T. M. Wesley, of Knox United Church said it was the first banquet of the kind he had ever attended. "The business of a father and son was the oldest in the world, and the most respectable", he declared. The speaker felt as did Mr. Wren, that the heart of the youth is all right and "though we read and hear a great deal of the revolt of youth and the jazz and hip pocket type of young person, we must remember that one of that type creates more notice than ninety-nine young people who are earnestly and sincerely trying to solve life's problem."

Rev. S. A. Kemp, of the Regent Street United Church, was the last speaker and he referred to the remarks of the previous speaker regarding the value of fathers and sons being chums, especially during the childhood of the boy. Mr. Kemp paid a glowing tribute to the work of Mr. Burrows, the leader of the boys, who had arranged the banquet and done so much for the boys 'work in the so much for the boys' work in the the splendid turnout of fathers and sons on Sunday night which did so much to put across the splendid service.

Mr. Burrows spoke a word for the boys, drawing the attention of the fathers to the splendid type of boys they had, and the work of the boys should be remembered for they worked well and faithfully.

Messrs. H. Wannamaker and Jack Nicholls acted as accompanists for the musical numbers.

KERR-BRYSON TOURS—1928.

The Canadian National Railways have much pleasure in announcing that the Kerr-Bryson Tours have now completed arrangements for their 1928 summer tours across Canada.

This year's plans provide for a delightful trip from Toronto to the Pacific Coast and return, with stopovers at the cities of Winnipeg, Saskatoon, Calgary, Edmonton, Vancouver, Victoria and Seattle; two or three days in each of those famous tourist resorts of the Canadian Rockies, Jasper National Park, Banff and Lake Louise; the famous scenic triangle tour trip of the Canadian National Railways, by rail from Jasper to Vancouver, steamer through the 550 miles of sheltered waters of the Inside Passage of the North Pacific Coast and rail through the wonderful valleys of the Skeena and Bulkley Rivers back to Jasper; and finally a visit to Minaki Lodge, a magnificent summer resort, a short distance east of Winnipeg in the beautiful Lake of the Woods district.

Arrangements have also been made for an extension of this trip, for those who may so desire, from Prince Rupert north to Skagway and Alaska, and those fortunate enough to be members of this extension party will, on the return journey, enjoy the added feature of the delightful sail through the Great Lakes from Duluth to Sarnia, with a short stop-over at Duluth and also at the Twin Cities of Fort William and Port Arthur.

These trips as usual will be personally conducted and on an all-expense basis. Descriptive booklet is now in course of preparation, and is expected to be available within the next week, and copies of same will be promptly furnished upon request to the organizers of the tours, Mr. Martin Kerr, 4 Beulah Avenue, Hamilton, Ont., Mr. A. E. Bryson, 44 Silverthorne Avenue, Toronto, or any Canadian National Agent.

2d-15,23

AYRSHIRES SOLD FROM HUME HERD

Campbellford Breeders Dispose of Cattle and Buy New Ones.

Alex Hume and Son, Humeshaugh Farm, Campbellford, report the sale of twenty head of Ayrshire cattle, ranging from young calves to milk cows, to the Mutual Dairy and Land Company, Pickering, Ontario. The owner of this farm is Victor Ross, vice-president of the Imperial Oil Company.

The calf purchased by Mr. Ross is named Humeshaugh Renown and its mother is Humeshaugh Fairy Queen, who gave 9,089 pounds of milk, 395 pounds of butter fat (average test 4.35) in 323 days on twice a day milking.

Messrs. Hume also report the sale of their herd sire Burnside Sir Andy to George A. McMillan, Seagrave, Ontario. They have purchased eleven head from Lancaster.

MINE COMPENSATION.

Workers Suffering From Silicosis To Receive Financial Assistance.

TORONTO, March 22. — Canadian Press. — The government has completed its plans for the payment of compensation to mine workers who suffer disability from silicosis through working in Ontario's mines. A lump sum of fine hundred dollars will be paid in the ante-primary state and persons in the primary state will receive a thousand dollars. The secondary state entitles worker to 66 2-3 per cent. of his wages for life. The worker is in this stage if he suffers from tuberculosis plus ante-primary silicosis.

ST. LAWRENCE PLAN UPHELD

Prof. Goforth Answers Objections To Proposed Developments.

COMPLETION INEVITABLE.

TORONTO, March 22 (Canadian Press).—Objections to the development of the St. Lawrence were answered and assurance was given that Montreal men support the project in the address to the Empire Club today of Prof. W. W. Goforth, M.A., specialist in economics at McGill University, Montreal. "There are scores of Montreal engineers, lawyers, business men, and even academic souls like myself who have come to the conclusion that this great scheme of improved communication and electrical development must inevitably be proceeded with," he said.

Answering the objections, Prof. Goforth denied that the estimate of $650,000,000 would be exceeded. Montreal's status as an ocean port would not be affected. On the contrary, its importance would be enhanced and prospects of using the power which could be developed were "very bright indeed."

MISS DUFF RESIGNS FROM SCHOOL POST

Has Been Teacher at Lakefield For More Than Fifty Years.

LAKEFIELD, March 23.—Miss Duff, principal of the Public School, tendered her resignation as principal on account of ill health, the same to take effect at once! at a recent meeting of the Public School Board. Moved by Messrs. Dench and Charlton, "That it is with a great deal of regret that the Public School Board accept the resignation of Miss Duff after over fifty years of faithful service in our school, for the past five years as principal. Her influence upon a long succession of the leading citizens of Lakefield and upon their children has been incalculable. This Board also wishes to place on record their appreciation of her faithfulness to duty, her punctuality and her unwavering success at the Entrance Examination."

The Board was insructed to secure the services of Mrs. J. W. Ridpath as principal of the Public School to fill the vacancy caused by the resignation of Miss Duff. The secretary was instructed to advertise for a principal to commence duties on September 1st.

The salaries of the Public School teachers are to be increased $100.00 a year, taking effect January 1, 1928.

The Finance Committee presented a report recommending payment of the following accounts: Kaustine Mfg. Co., $33.99; W. J. Little, $149.77; W. W. Leonard, $10.68; Village of Lakefield $4; .. G. Fitzgerald, $61.91; Roy Bullock, $1; Hall, Hall and Stevenson, $12.90; Hall, Hall and Stevenson, land purchase, $75.00. Total of $349.25.

An oaken font cover, surmounted by an oaken cross has been placed in St. John's Church in loving memory of the late Mrs. Mary Northcott by her daughters, Mrs. T. Waldon and Miss Fanny Northcott, and the members of the W.A., as a joint memorial. The cover is a handsome one and matches the fittings of the church.

Father and Son Service.

Last Sunday was Father and Son Sunday in the Regent Street United Church, fathers and sons attending service in company. Sunday, March 25, will be observed as music Sunday. The choir have prepared some splendid music and the sermons at both services will deal with the value of music in religion and its place in religious history.

Baptist Church.

Miss Davidson, representing the Tract Society, gave a very interesting and instructive lecture in the Baptist Church on Thursday evening last on the work among the sailors, which is an important branch of the Society's activities.

A lecture was given on Tuesday evening, under the auspices of the Mission Circle, on mission work in India and was accompanied by lantern slides which were of exceptional interest.

Personals.

The final game in the District Hockey League between the Canada Cement Company and Warsaw will be played on Friday evening, weather permitting.

Mrs. W. E. Gillman entertained at three tables of bridge on Saturday afternoon. The tallies were large shamrocks and the decorations were of shamrocks. Prizes were won by Miss Graham and Mrs. F. J. Burgess.

Mrs. W. W. Leonard entertained at bridge on Wednesday evening last in honor of her sister, Miss Edwards of Peterborough, who is her guest. Mrs. A. B. Burrows won the first prize and Miss Helen Burgess the consolation prize.

Miss Miriam Brown entertained a number of young friends on Tuesday it being the occasion of her eighth birthday.

If you buy out of town, and I buy out of town, and all our neighbors buy out of town, what in thunder will become of our town? Ever think about it?

dtf

Use MAGIC BAKING POWDER

in all your baking—That's the way to assure success.

Made in Canada No Alum

E.W. GILLETT CO. LTD. TORONTO, CAN.

BETHANY COUPLE MOVE INTO CITY

Mr. and Mrs. William Jones Presented With Chairs and Address.

BETHANY, March 22.—The home of Mr. and Mrs. William Jones was the scene of an enjoyable evening, on Monday last, when a number of their friends gathered to express their regret at their departure from this community. They have both at all times been only too glad to lend a helping hand to their neighbors, and the wish of the entire community is that they will enjoy many years of happiness and comfort in their new home in Peterborough. During the evening they were presented with chairs and an address read by Mrs. E. J. Fallis and signed by Mrs. W. D. Cavano, Mrs. E. J. Fallis and Hiram Wood.

Mr. Jones made a very suitable reply expressing their appreciation of the kindness shown them by everyone, also extending an invitation to all to visit them in their new home.

Dainty refreshments were served and the remainder of the evening was spent in cards and dancing.

CIRCUIT REPORTS SHOW BALANCES

Fraserville Churches Seeking New Pastor—Slides Being Shown.

FRASERVILLE, March 23.—Lantern slides illustrating the work of the United Church missionary work in Dondi, West Africa, are going around the churches of the Fraserville circuit and will be on view at a picture evening at Bailieboro this evening.

The financial report of the churches on the circuit is being printed this week and shows a substantial balance for the year ending December 31, for each church. The pulpit supply committee of the Quarterly Official Board of the circuit is at work looking for a minister to succeed the present minister next July. Upon invitation, the Rev. Clarence C. Miller, of Haliburton, will be a visitor on the circuit next Sunday, and preach at Bensfort at 11 a.m., Bailieboro 3 p.m., and Fraserville at 7 p.m.

At Bailieboro, a series of evangelistic services will be held, beginning next week, commencing on Monday evening and continuing each evening under the leadership of the minister, Rev. H. W. Foley. On Tuesday the Rev. J. E. Todd, of George Street Church, will preach, and on Wednesday the Rev. J. W. Gordon, of St. Andrew's Church, Peterborough.

At the end of the Leadership Training Class held for a week recently at Bailieboro six candidates wrote on the examination set by the department in Toronto, and all passed and are to receive their certificates.

Miss Ruby Quartermaine, gold medalist at the Kiwanis Musical Festival, will sing at the sacred concert Sunday evening.

MR. DAY OF THE HELENA COSTUME CO. will be at the SHANNON MILLINERY, Front Street, Campbellford, SATURDAY, MARCH 24.

1d-71-800

Did God create conscience, or did man's conscience make God?

Start reading "What CAN a Man Believe?" Today. Turn to page 14

FARM ACCOUNTING CONTEST STARTS

Ontario Department Promoting Competition Among Young Farmers.

The Ontario Department of Agriculture is putting on a farm accounting competition and J. B. Nelson, agricultural representative, has already received six entries for this county. The province is divided into two districts and the competition is open to all young men and women under the age of thirty-five who are living on farms. The prize for this district is a two weeks' short course with railway fare, board and lodging paid, at the agricultural school at Kempville.

There must be five entries before a competition can be conducted and unless three complete the contest no prize will be awarded. If there are eight entries and six complete the contest two winners will be awarded the free course.

To be eligible for a prize the contestant must complete a set of accounts for farm business conducted during the current year and must summarize briefly the information brought out by the accounts. The contest will commence on April 1st, May 1st or June 1st and will continue for twelve months.

A one day school will be held at the agricultural representative's office, George street, to instruct the contestants in the proper procedure.

OTONABEE PEOPLE WANT POWER LINE

Will Ask H. E. P. C. To Send Representative To Discuss Matter.

KEENE, March 23.—The clerk was instructed, at the last meeting of the Otonabee Council, to call a meeting whenever most convenient to the ratepayers, and have a representative of the Hydro Electric Power Commission present to address the meeting in reference to having hydro power in Otonabee.

On motion M. Kennaley, tax collector, received $16 in reference to collecting taxes in arrears. Mr. Webster, surveyor, received $250 on account re surveying Base Line swamp. On motion the Township bought a small grader from the Dominion Road Machine Company.

The following accounts were passed: Fred Stewart, 30c; George Stewart, 26c; W. H. Dawson, 26c; Howard Harper, 91c; E. Lynch, 26c; Richard Patten, 38c; John Hayes, 30c; A. McNaughton, 53c; Norman Patterson, $1.24; Robert Richardson, $10; Dennis O'Toole, $30.57; Fergus Clancy, $55.35; A. E. Crowley, $36.50; James Fitzgerald, $42.75; E. O'Connor, $43.75; John Fitzgerald, $26.13; James Shearer, $16.50; Frank Brown, $16.50; Fred Doris, $2.50; William Taylor, $12.50; Joseph Manley, $1.50; Harry Fife, $7.50; Vincent Hayes, $2.50; Harry Mauley, $22.50; James Jackson, $2.00; Donald Cameron, $21; David Kempt, $2.50; M. Kennaley, $17.50; Ambrose Doris, $26.65; T. T. Webster, $350.00; D. H. Moore, $2.

PLOWS BREAKING ROADS TO DETOUR

Warm Weather Aids Work Of Opening Blockaded Area.

SAULT STE. MARIE, Mich., Mar. 23 Canadian Press—The progress being made by State snow plows, aided by warm weather, is expected by highway officials to break the three weeks' snow blockade in the Upper Michigan Peninsula within the next two days, ending the food shortage troubles of Detour, the only village to be completely isolated. Because of the disabling on Tuesday of the second army transport plane ordered here to carry food and mail to Detour, the local post office department has virtually abandoned hope of getting an aerial mail to Detour.

Exclusive Record Brunswick Dealers

J. M. GREENE MUSIC CO.

CHARLOTTE STREET

FLARED TUNICS.

New tunics, the length of the new cardigans, flare from the waistline, and when they take a straight skirt under them are reminiscent of the peg-top silhouette.

COIN DOTS.

A raspberry chiffon has coin dots in alternating silver, gold and bronze. Gold lace edges its uneven skirt, but silver lace fashions its neck yoke.

JEAN RIDDICK YARN SHOP

412 George Street

SPECIALTY SHOP FOR STOCKINGS AND LINGERIE

Every Wednesday and Saturday we place on Sale Special Values

The ladies are very much interested in our bargain announcements.

SPECIAL QUALITY

Ladies' Silk Hose

All silk to the top. Saturday only, pair..... 49c

Tu-Fri

Boys and Girls! Can You Draw!

These pictures are by: (1) Evelyn Hamilton, (2) Marion Scott, (3) F. Moffatt, (4) Alex. Heron, (5) Hilda Carnie, (6) Ruth Smith, (7) Anna Forest. Do you boys and girls up to twelve years of age think you can draw as well as these?

We receive lots of drawings from little friends of The Examiner, but because we have no machinery for making the drawings into "cuts" for printing, we have not been able to reproduce them in the paper.

Now, however, we have found a way that will print SIMPLE drawings such as these, and we wish our young readers to send in more.

Just to make this interesting, we will give a weekly prize—and allow our young artists to choose the winner! Sounds like fun, doesn't it?

And it will be—just try. You will have your drawing printed in the paper, you will have the fun of choosing the winner every week, and you may yourself win a prize.

Here are the simple rules:

1. Age limit, 12 years.

3. Drawings may be in ink or pencil, but they must be clear and SIMPLE. This process will not print drawings with a great deal of detail.

3. A voting coupon will be printed on Saturday, which you will fill in, saying whose drawing you think was best during the week.

4. Only those who send in drawings may vote.

5. Coupons must be sent to The Examiner office not later than Tuesday night.

6. Any boy or girl in Peterborough or district may enter, and there is no fee of any kind. Just send in your drawing. Don't forget to put on it your name, age, and address.

Clip out the drawings as they appear, and on Saturday, March 31, tell us your favorite.

SEND THIS WITH YOUR DRAWING

This is my drawing for The Examiner.

Name .....

Address .....

Age ..... Birthday .....

Start Now—First Prize will be sent out on April 4—Can You Win?

WAKE UP WITH COLD GONE, SAY DOCTORS

Advise Hospital Tested Method That Brings Relief Overnight Is Ideal for Home Use!

Head colds, coughs and chest colds may now be ended almost overnight by an economical home method approved by doctors at the hospital. And druggists say that hundreds of Peterborough people, like Mrs. Arthur Price, have been surprised to find how quickly it brings results, even in severe cases where all other remedies used had failed.

Fearing pneumonia as her cold got worse, Mrs. Price called the doctor for advice. Her head and chest were congested; she felt "feverish" and the inflammation was spreading down into her bronchial tubes. The doctors then recommended Ayer's Cherry Pectoral—a concentrated mixture of ingredients, which hospitals have found to be the quickest, safest, and surest to end colds.

With the first pleasant spoonful she felt the comforting, healing warmth—from her nose passages deep down into her chest. It eased her cough almost instantly. In a few hours her feverish "grippy" feeling began to disappear. By morning her head had cleared up, and in a day or so all traces of the cold were gone.

Note: Other cases reported daily —all certified by the physicians who treated each case.

Doctors find that this hospital medicine does far more than stop coughing instantly. It is absorbed by the whole system. This quickly checks phlegm, heals irritation and drives out the cold from the nose passages, throat and chest.

Just a few pleasant spoonfuls of Cherry Pectoral now and you'll feel like a different person tomorrow. Hospital directions with each bottle

AYER'S Cherry Pectoral for COLDS and COUGHS

ROBT. FAIR Co. Ltd.
Phone 145

NINE O'CLOCK SPECIAL

REXOLEUM MATS, suitable for kitchens and bedroom doorways. Choice of brown, blue, green or rose. Neatly bordered. Size 14" x 27". Regular price, 15c each. 9 to 11 a.m. **3 for 25c**

NINE O'CLOCK SPECIALS

FANCY EMBROIDERED HEMSTITCHED PILLOW CASES, 44 inches wide. Actual value, 75c each. On Sale Saturday morning at 9 o'lock sharp, at, each **49c**

PURE LINEN BEDROOM TOWELS, fancy colored hemstitched ends, in generous size. Regular price, 35c each. Saturday morning at 9 o'clock at, each (Not more than 3 pairs to a customer.) **19c**

FROM 9 TO 11 O'CLOCK ONLY

EXTRA HEAVY STANDARD COTTON SHIRTING, for men's and boys' shirts and ladies' aprons, in checks and stripes. Regular price, 25c yard. Saturday morning from 9 to 11 o'clock, yard **15c**

ODD LINES OF MERCURY AND VENUS MAKE PURE THREAD SILK HOSE, that formerly sold as high as $1.50 pair. Special for Saturday morning, 9 to 11, pair **25c**

NOTE.—Owing to the low prices at which we are selling our 9 O'clock Specials, no refunds or exchanges can be made.

CLOSE CUT PRICES ON STAPLES

ONE LOT OF ODD BLEACHED DAMASK PURE LINEN NAPKINS, size 22 x 22 inches. Special price for Saturday, each **25c**

FANCY COLORED STRIPED BATH TOWELS, terry weave, size 16 x 36 inches. Special price for Saturday at, per pair **35c**

COLORED ALHAMBRA COTTON BEDSPREADS, the old-fashioned kind. Size 70 x 90 inches. Shades of rose, blue and red. Special price, each **$1.95**

MERCHANTS' MILLS COMPANY AND WABASSO SPECIAL QUALITY CIRCULAR PILLOW COTTON, in 40, 42 and 44 inches wide. Specially priced at, yard **35c**

EXTRA HEAVY QUALITY COLORED BATH TOWELLING, full 18 inches wide, heavy terry surface, very absorbent. Regular price, 35c yard. Special price for Saturday, yard **25c**

BUY YOUR MOTOR RUGS NOW AT THESE PRICES. Tartan and fancy plaids, with fringed ends. Priced, each, **$2.35, $2.95**

FULL DOUBLE-BED FLANNELETTE BLANKETS, in white or grey, with fancy pink or blue borders. Priced at, pair **$1.89**

REAL GOOD QUALITY BLEACHED AND UNBLEACHED SHEETING, 72 inches wide. Very specially priced at, yard **39c**

MERCURY MILLS FULL-FASHIONED PURE THREAD SILK-TO-TOP HOSE, in all good shades, as atmosphere, parchment, nude, champagne, peach, Aloma, blush, shell grey, plaza grey, zinc, rifle, gun meta , white and black. In sizes 8½ to 10. Specially priced for Saturday at, per pair $2.25

CREPE DE CHINE SCARFS, hemstitched ends, 1½ yards long, of good quality, and shades of white, pink, blue, mauve, yellow, sand, apricot, rose, rosewood, apple green, gooseberry, tan, brown and grey. Specially priced at, each **$1.69**

THE NEW SPRING STYLE IN "KAYSER" GLOVES, with fancy cuff, extra heavy silk, in shades of Arab, chalet, chateau, mist, hoggar, black and white, white and black, and all-white. Sizes 6 to 7½. Specially priced at, pair **$1.50**

SILK CREPE DE CHINE SHOES, for babies, in pink and blue. Specially priced at, pair **35c**

We have just received a new shipment of **SANITARY BLOOMERETTES,** in pink or white. Special price for Saturday, pair **$1.00**

LADIES' CORSETS, in plain coutil, neatly trimmed and with four hose supporters. Sizes 23 to 30. Specially priced at, pair **98c**

LADIES' BLOOMERS, in cream or sand, fine knit wooltex. Regular prices, 65c and 75c. Special price for Saturday, pair **59c**

ONE LOT OF LADIES' VESTS, in all sizes, but not every size in each style. Regular up to $1.00. To clear on Saturday at, each **39c**

PORCH DRESSES, in Victoria print, with convertible collars, jabots, vestees and pleats in skirt. Sizes 36 to 44. Special Sale price for Saturday **$1.98**

GOOD QUALITY WHITE FLANNELETTE GOWNS, long sleeves and V neck, tucks and silk embroidery finishing yoke. Medium sizes only. Regular price, $1.25. Special Sale price for Saturday at, each **89c**

WASH GOODS REDUCED

WE ARE OFFERING A SUPERFINE COTTON BROADCLOTH, mercerised finish, 38 inches wide, in colors of rose, pink, maize, sky, Copen., grey, navy and sand, at the very special price of, yard $1.00

SILK AND WOOL CHENE DRESS GOODS, for ladies' costumes and sport dresses, 36 inches wide, in 12 of the newest shades for spring and summer, and very specially priced Saturday at, yard $1.35

NEW SPRING GINGHAMS, 32 inches wide, in plain checks, stripes and plaids. Special price, yard **28c**

"VICTORIAN" PRINTS, in many pretty designs and coloring, 32 inches wide. Specially priced at, yard, **35c**

UNCRUSHABLE DRESS LINENS, 36 inches wide, in ten different shades. Specially priced, yard **75c**

SPRING COATS

In a collection of extremely smart styles. Some have mole collars, others scarf collars. Slenderizing styles, featuring insets of satin and tucks at either sides. They are fashioned of twills, charmeen, tricotine and kasha. Fully lined with silk crepe, brocade and crepeline. Colors include all the new spring shades; also black and navy. Sizes 16 years to 48 bust. **$15.00 to $49.50**

SMART TAILORED COATS, in navy charmeen and Donegal tweeds, in plain or herringbone weave. Sizes 16, 18 and 20 years. Priced, **$15.00**

CHILDREN'S COATS FOR SPRING, in fancy tweeds and kashas, neatly designed with contrasting color insets on collar, cuffs and pockets. Fully lined. Sizes 6 to 14 years. Priced from **$4.25 to $13.95**

A GROUP OF AFTERNOON DRESSES, in georgette, flat crepe and crepe satin. Styled to express youthfulness and slim lines. They are in a variety of the new spring colors. Sizes 14 to 20 years Special Sale price for Saturday at $9.95

HOUSEFURNISHING ATTRACTIONS

DRAPERY SILKS, 98c YARD

Several short lengths of Drapery Silks from 2½ yards to 5 yards. Suitable for living and dining-room windows. Mostly plain shades in the lot. Choice of rose, blue and mulberry. 45 inches wide. Regular up to $2.00 yard, for **98c**

FRILLED CURTAINS, $1.89 PAIR

25 pairs only of Fine Voile Frilled Curtains, with tie-backs. Suitable for most any window. 2¼ yards long. Regular $3.00 pair, for **$1.89**

INLAID LINOLEUM, $1.35 SQ. YARD

Best quality Inlaid Linoleum with patterns through to back. Choice of block, tile and parquet designs, including plain, jaspe and granite effects. 2 yards wide. Sq. yard **$1.35**

DUPLEX WHITE AND GREEN SHADES, $1.19 EACH

Combination White and Green Shades, made of good quality opaque cloth, and mounted on strong spring rollers. Regular size, 37 x 70 inches. Saturday **$1.19**

MARCH 23, 1915.

Pte. F. J. Long (16th Battalion) writes telling of dugout life.

Pte. W. Hall presented with safety razor by letter carriers.

39th paraded with 57th tonight on last march before leaving city.

Capt. Cecil Arnott (Strathcona Horse) writes telling of training life in England.

Pte. S. Worrall presented with wrist watch by friends in St. Luke's Church.

Major S. T. Medd (8th C.M.R.) presented by Moore Preceptory and Corinthian Chapter with Masonic emblem.

MARCH 23, 1916.

93rd Battalion Orders by Lt.-Col. T. J. Johnston; Orderly Officer today, Lieut. B. N. Sexton; Orderly Sergeant, Sgt. Gower; Orderly Corporal, Cpl. Livingstone.

Taken on strength: W. J. Long, W. J. Armstrong.

Trinity Church ladies presented 93rd with pies.

Pte. J. S. Steenburgh, Cordova, reported killed in action.

Pte. N. E. Darling (1st C.M.R.) writes telling of chumming with Peterborough boys.

Pte. J. D. Jones (4th C.M.R.) writes that trenches are "as comfortable as can be expected."

MARCH 23, 1917.

Pte. A. H. Beaver (93rd) reported killed in action.

Pte. John P. Flynn of Bird's Creek, joins 247th.

247th Battalion Orders by Lt.-Col. Ackerman; Orderly officer today, Lt. V. J. McElderry.

Sgt. H. O'Hearn writes thanking pupils of Auburn school for parcel.

Peterborough Returned Soldiers' Club affiliated with Great War Veterans Association.

Pte. Harry Wyatt writes telling of his expectation of getting back into the big fight.

Pte. W. D. Kearns writes thanking Kitchener League for comforts.

MARCH 23, 1918.

Official communique admits that Germans have broken through the British defensive system.

Enemy started at 8 o'clock this morning to shell Paris.

Pte. James Martin (4th C.M.R.) writes recalling that he has been on active service 2 years and 4 months.

Sgt. Major Peabody mentioned in despatches and awarded D.C.M.

Pte. J. Routledge reported killed in action.

Major Sneath, who was in command of No. 2 Troop, 8th C.M.R., here in 1915, reported killed in action.

Lt. George Logan (R.F.C.) who was reported missing some weeks ago, is now reported a prisoner of war.

What the Canadians Were Doing

Those who think that the Canadians had no part in meeting the great German offensive of March, 1918 have overlooked one of the most stirring passages of the Great War history—the story of Canada's Motor Machine-Gun Corps. Like Topsy, the Motor Machine-Gun Corps just "growed". Fortunately when the crisis came and the unit could be used to advantage, it was at full strength, and won the highest praise for its most effective work from the commanders of the French, Imperial and Canadian corps with which it co-operated.

It was this unit that originated the harrassing indirect bullet fire, something that had never been conceived by Imperial or German experts. It also conceived the brilliant idea of the Machine Gun barrage which proved even more deadly than that of the shells. At Courcelette and the famous Sugar Refinery; at Zollern Redoubt and Regina Trench the assaulting Germans faded away before Machine Gun barrages, created by weapons that it was impossible to locate.

In March, 1918, the Corps was completely re-organized, being allowed an almost unlimited supply of Vickers Guns and greatly increased transport. In addition to its eight armoured cars, it had several batteries which could work with fast trucks and could be dismounted and used in open warfare.

The story of the Motor Machine-Gun Corps' part in breaking the German offensive is told in "Canada in the Great World War" as follows:

"The training and organization were just completed, Colonel W. K. Walker, D.S.O., from the Cavalry Brigade Machine Gun Squadron, taking command, when urgent calls for it were made by the Fifth Army on March 22nd, the front at St. Quentin, just taken over from the French, having been broken. It was at this time that the real usefulness of the mobile Canadian Motor Machine-Gun Corps was proved. Lieut.-General Currie himself supervised the sudden mobilization of the unit; the batteries were hurried back from the front line, and that afternoon, with hundreds of thousands of rounds of ammunition, fully equippped and with rations for several days, the long convoy started for Amiens to assist the hard-pressed Fifth Army. General Gough met them on the main road at Villiers-Bretonneux and to the officers stated that they were his last available reinforcements and that the situation was extremely serious. He explained that it was a battle for time, as the French were rushing in troops to assist him, but that machine guns were needed to fill the many gaps that had been made in the British line.

The long line of armoured cars and armed motors, their gun crews fresh and cheering, were given right of way by the tired, broken Imperial infantry, which had fought stubbornly for two days. It was hardly dusk before they were in the front line and fighting. The armoured cars started forays down the well-made roads, cutting up German units who were attempting to consolidate. At the cross-roads at Villiers-Carbonell they fought a pitched battle with a whole German regiment, spraying it with bullets until it finally broke and ran. Some batteries made their way up the main Roye road, dispersing garrisons from the armed trucks in the little villages. These garrisons held on desperately, fighting against time, until finally their own cars rescued them and they fell back on the next vantage point. The quickly shifting machine guns baffled the enemy, who thought the British strength in front was much greater than it was, and more time was gained.

Bethonvillers, Roye, Bouchoir and Le Quesnel were held for hours after the Imperial infantry had retired, and then orders came for the Canadians to fall back and hold the valley of the Somme until the Imperials could reorganize and make a final attempt to save Amiens.

THEY SHALL NOT PASS!

On March 23, two days after the launching of the great German offensive, this editorial was published:

Have Confidence.

Our people should not be disheartened at the news from the western front, bad as the meagre official reports make it appear. Germany is staking everything on this last supreme effort. She has thrown her every resource into the struggle and must win complete success or make peace. At a terrible cost her massed legions have broken through the British line south of St. Quentin, but Field Marshal Haig announces that our force, who were defending the line at that point are retiring in good order to previously prepared positions. Heavy masses of British reserves will undoubtedly be rushed to St. Quentin sector and counter attacks that may make it possible to restore the line, may now be in progress.

The same spirit that blocked the Germans at the Marne, that time after time stopped the rush toward Calais, that made the slogan, "They shall not pass" a terrible reality for the enemy at Verdun, still animates the fighting forces of the Allies on the western front.

Yardley's
Old English
Lavender Soap

Established 1770 By Appointment

The Luxury Soap of the World

DEMURE little vendors of lavender offered their wares amid the quaintness of 18th Century architecture, when Yardley's Old English Lavender Soap first began to soothe delicate complexions with its refining purity.

Yardley's of to-day is as delightful to use as it was then. It still preserves and enhances the natural beauty of the complexion, still imparts its lingering lovable fragrance.

$1 per box of 3 large cakes at all best druggists and department stores.

YARDLEY, 8 New Bond St., LONDON, Eng.

CANADA: 358-362 Adelaide St. W., Toronto 2, Ont. U.S.A.: 15 Madison Square, New York

Win Your Way to NIAGARA FALLS

"The Home of Shredded Wheat"

Many teachers and school children will visit us next summer at our expense. You can, too.

Write for particulars to

THE CANADIAN SHREDDED WHEAT COMPANY, Ltd.
Niagara Falls, Ontario

SPAIN WILL ENTER LEAGUE

Rivera Sends Reply Accepting Invitation To Re-enter Geneva Assembly.

HELP IN WORK.

MADRID, March 23 (Canadian Press).—Spain has agreed to remain within the League of Nations. The Spanish Government made public last evening its reply to Francisco Jose Urrutia, a prominent League counsel, accepting the invitation to re-enter the League. The reply, which is signed by Premier Primo de Rivera, says:

"Mr. President: I have the honor to inform you that I have received your kind letter of March 9, which contains in the name of the council of the League of Nations and in agreement with the desires expressed by all its members, a resolution adopted by that body in session that day for consideration of the government of His Majesty.

"The affectionate terms in which the letter is written, eliminating all references which might give any indication concerning our national aspirations and aspiring only to the aim of not desiring to see Spain separated from the League of Nations, in order that she may continue to collaborate in the great disinterested work, could not fail to make an impression on the government over which I preside and which met in special session for the purpose of studying such an important document.

Not Failed to Co-operate.

"Spain, which has not failed to co-operate during these years in the noble and inspiring aims of the League of Nations, proposing and negotiating with various countries, treaties of conciliation and arbitration, is very sensible to the invitation which Your Excellency has transmitted to His Majesty's Government, and is of the belief that there is not and could not be any other reply than to accept gratefully, without conditions or reservations, the honorable invitation. The government trusts that the Assembly will determine the form and position to which Spain is entitled in order that her participation may be efficacious and useful and in conformity with her special situation as a great neutral power during the late war and her ancient position of creator of civilized nations.

"This is all can say, expressing to you the most sincere gratitude for all those representatives of the nations who have voiced respect and love for the old and glorious Spanish nation.

"With my high and special consideration for Your Excellency."

SCHOOL WANTS FIRE PROTECTION

Will Not Rebuild in Port Hope Unless Assured of This.

PORT HOPE, March 23.—Before Trinity College School is rebuilt, the Board of Governors seeks assurance that the town will provide more adequate fire protection. The governing body of the college met with the Town Council, the Board of Trade, and members of the Water Commission yesterday and presented a list of changes that are wanted.

Losses due to the recent disastrous fire were greatly increased by the lack of water pressure, the college officials contended. "The Board of Governors would hesitate to recommend the large expenditure required for the reconstruction of the school, unless they can be assured that efficient water supply in case of fire can be guaranteed, more particularly as this is the second time the school has been destroyed by fire," a statement presented to the council read.

In order to allow elasticity in the design of the proposed new buildings, diversion of the road running to the south of the school was requested. Connection of all drains at the college to the town drainage system was also asked.

The Town Engineer was instructed to make a survey of conditions at the college site and report back to council.

ACCIDENTS!

WHETHER it be a cut, a bruise, sprain, burn or scald, Zam-Buk provides the handiest and surest means to quick, perfect healing.

It is from certain valuable herbal extracts that Zam-Buk gets its power to subdue pain and inflammation, its germ-destroying activity and fine skin-growing property.

Zam-Buk is splendid for chapped hands, frost-bite, chilblains, etc. Get a box to-day!

Zam-Buk

KIWANIANS' SONS WILL BE GUESTS

Joseph McCulley Will Give Address at To-morrow's Meeting.

The Kiwanis luncheon of this week is going to be featured with a father and son banquet. A special speaker, Joseph McCulley, of Pickering Boys' College, Newmarket, will be here. Mr. McCulley is recognized as being one of the pioneers in boy work in the province of Ontario. Many of the leading boy workers in the province today are products of his teaching.

Instead of the noon-day luncheon the same will be held in the evening at 6.15, in order that the Kiwanians will be able to bring their sons. The attendance committee has reported that they expect an attendance of over a hundred on this occasion. The musical program will be put on by Kiwanians' sons.

Victor

(VE) Orthophonic Records

O'l Man River

(From Broadway's Leading Success "The Show Boat")

Fox Trot — Paul Whiteman and His Orchestra — 21218

There Must Be a Silver Lining

Fox Trot — Waring's Pennsylvanians — 21227

My Ohio Home

Fox Trot — Jean Goldkette and His Orchestra — 21166

Vocal — Harrington and Bersch with "Sleepy" Hall's Banjo — 216515

Away Down South In Heaven

Fox Trot — The Virginians — 21212

Together

(With a vocal refrain full of heart-throbs)

Waltz — Waring's Pennsylvanians — 21213

Instrumental — Paul Whiteman's Concert Orchestra — 35883

Also the latest Red Seal records by famous Victor artists

Victor Talking Machine Co. of Canada, Limited

Heintzman & Co.

Orthophonic and Record Dealers
Royal Bank Building, George and Hunter Sts.

E. V. WARNE

We are George Street Representatives for Orthophonics and Records, 325 George St.

The Examiner

PHONES—Editorial 1601. Business Office 1600. Private Branch Exchange to all Departments.

The Examiner is a member of the Audit Bureau of Circulation.

The Daily Examiner, published every lawful evening by The Peterborough Examiner, Limited. Office, 419 George street. $6.00 per year, delivered in city; out-of-town subscribers, by mail, $4.80 a year.

The Weekly Examiner published every Thursday. Subscription price, $1.50 a year.

U. S. REPRESENTATIVES

Special U. S. Representatives—W. H. Stockwell, 629 People's Gas Building, Chicago, Ill.

New York—Chas. F. Miller, 225 Fifth Avenue.

Advertising Rates on application.

R. M. GLOVER, Managing Director.

FRIDAY, MARCH 23, 1928.

CANADA'S NEW STATION.

Ottawa advices say that strong objections are being made by prohibitionists to the granting of a license to Canada's most powerful broadcasting station on the ground that it is operated in the interests of a firm of distillers.

The cause of temperance needs often to be saved from its friends.

Those who are responsible for this protest are taking a course that cannot help but injure the movement they support.

The station objected to has not been used in a manner to give logical cause for complaint on the part of the most conscientious prohibitionist, inasmuch as there has been no advertising of liquor.

On behalf of the new broadcasting unit, it can be said that it gives Canada something that was very badly needed, a station with sufficient power to reach all parts of the Dominion and penetrate into sections that have been "dead" so far as radio communication with Toronto was concerned.

Peterborough's experience with C.K.G.W. has been that at last, no matter how bad the reception conditions, local listeners-in are assured of being able to tune in one station anyway—something that was not possible before the advent of this super-Canadian station.

Local radio enthusiasts who believe that the "Cheerio" station should be kept on the air should write the Department of Marine and Fisheries at Ottawa.

RECORD PROFITS.

The nature of the reports presented at the annual meeting of the Canadian General Electric Company showing record profits in 1927 for this great company should afford much satisfaction in Peterborough whose fortunes are so closely associated with those of the C. G. E.

How closely is to be judged from the fact that the company distributed $1,900,000 in wages here last year, while in addition to this very material contribution to the city's capital Peterborough received as a result of the company's activities valuable publicity, not only throughout Canada, but over the globe generally.

It is gratifying, therefore, to learn that last year the gross profits increased by 55 per cent. to $2,903,053, or $1,032,435 more than was earned the previous year.

The Canadian General Electric Company's success means much to Peterborough, and much to the whole country.

This city's wage bill has already been mentioned, and it is worthy of note that the total payment of wages and salaries amounted to more than $5,500,000 last year—more than one-third of this in Peterborough—while the company expended over $11,000,000 in the purchase of materials, supplies and equipment, all these purchases being made in Canada, in conformity with the company's practice, whenever possible.

The very strong position in which the company now finds itself, with working capital of $9,409,505, justifies looking forward to this year's operations with a good deal of confidence.

A TRAVELLER'S COMPLAINT.

A Montreal commercial traveller, writing to The Examiner, says:

"They don't stop at 'stop signs' in Peterborough. I was nearly run down three times in three days."

This visitor seems to have been singularly unfortunate, for observation seems to warrant the belief that the signs are being well obeyed, and that the "through street" plan has been as successful as it was prophesied it would be in reducing traffic accidents at street intersections.

However, the experience of The Examiner's correspondent suggests that there still exist motorists who refuse to be governed by the by-law, and who ignore the "stop" signs whenever they think that they can do so safely.

There can be no defence in such cases based on ignorance of the law, for the system has been in force long enough to give every driver a chance to know what is expected of him.

It remains, therefore, for the police to drive home the lesson by calling upon offenders to discuss their conduct in the Police Court.

And at the same time the department would do well, before the traffic increases to summer proportions, to demonstrate to drivers who need the warning that speeding over intersections is also an infraction of the traffic laws and must be stopped.

The "through street" plan will come close to complete success when all drivers entering through streets stop as required, and all motorists on through streets respect the speed limit at intersections.

EVERYBODY'S BUSINESS.

"It is not the city people against the country people or the anglers versus the guides and the resort owner. It is all of us against the destruction of game fish and for the re-stocking of depleted lakes and streams."

These words, taken from the speech of G. A. Warburton, of Toronto, at the Sportsmen's Convention yesterday, cover the situation in Ontario as thoroughly as could be done in a full-page article.

This business of conserving Ontario's resources of fish is everybody's business—or should be—and the organization formed yesterday, a federation of the anglers of the Province, should have the support of the people generally.

There is need for such a federation.

The decrease of game fish in the waters of the Province alone justifies the organization.

There is need to face the situation broadly rather than to quarrel over details, need for united action, need of educating the people with respect to good sportsmanship, and need for an aroused public sentiment as to the value of game fish to the Province.

And, incidentally, there is need for the commission asked for by the anglers to investigate the whole situation.

It would fill in many of the gaps that have existed in our conservation methods, and undoubtedly lead to a more scientific and businesslike policy than is possible under the present system, which finds the Minister and Deputy-Minister too occupied with the many duties with which they are charged to have time for a thorough investigation into the conditions.

The whole campaign should be enthusiastically backed—if we place any value upon our resources of fish and game.

ART, ATHLETICS AND JAIL.

Another pleasant uplift plan in the United States seems to have flattened out. Someone had the cheerful idea of elevating the morals of prisoners by subjecting them to the aesthetic influence of great works of art. Accordingly, an exhibition of paintings of high artistic quality was arranged for an American penitentiary. The show was thrown open in the afternoon, so that the benign effect of seeing beautiful things might get in its stimulating, potent and subtle effect on the inmates.

Unfortunately, an athletic event for the prisoners was scheduled for that same afternoon, and art was the loser. Fifty saw the pictures and 1,600 saw the game.

The conclusion to be drawn from this experiment is that the athletic event was better managed than the art exhibit. The exhibit had no chance against the game out in the prison yard. Unless the publicity man for the show could have thought up a stunt more potent and subtle than the call of sport, his experiment was doomed from the moment its date clashed with that of the game.

Another conclusion that should not be drawn, but will be drawn by those long on art and short on sport, is that the reason the 1,600 were in the penitentiary was because they preferred sport to art. Such a deduction would be decidedly unfair to those hosts of baseball fans, football enthusiasts and business men not too tired to play golf.

The probability is many of both prison groups would not be in prison had they had more art and athletics before they entered upon careers of crime. The fifty were doubtlessly as starved for art as the 1,600 for sport. —Kingston Whig-Standard.

SUNDAY VISITING.

Are people, and especially housewives, entitled to a more quiet Sunday than they customarily spend during that period of the year when the state of the highways invites motoring and visiting? And is this incessant breaking-in upon the Sabbath rest by visitors who generally arrive unexpectedly and who nearly always require entertainment and refreshment responsible in many cases for permanent loss of health and premature death?

The questions are raised by The New Outlook, as the result of statements made to it by a reader who is of the opinion that one of the reasons for the high death-rate amongst Canadian mothers which has been causing alarm is the non-receipt of that rest which they require, particularly when they are in a delicate state of health, and which in numerous cases they are able to obtain only upon Sunday. This correspondent, obviously of rural residence, relates instances from his own experience in support of his contention. "In my own home community," he says, "we had service every two weeks, and from four to seventeen rigs, buggies and democrats would arrive at our home on the farm for Sunday dinner, after the custom of the time. I have seen my mother, when she went into the pantry to replenish some dish (for I often followed her into the pantry) burst into tears, then, trembling, dry her eyes and again appear before guests smiling. Sometimes there were upwards of twenty guests and a second table had to be served. The result of these strenuous Sundays after a hard week's work was a breakdown, the permanent loss of health and premature death, with a little family left motherless."

When this man himself was married, he reached a determination that things should be different in his own household. He and his wife agreed that they would devote their Sundays to rest, worship and the training of their family. And for some time they were able to carry out their purpose. But with the advent of the motor car, letters began to arrive from friends in the city or in other parts of the country, stating that friends would visit them upon Sunday, until finally in one year, by actual count, no fewer than 1,641 meals were served to Sunday visitors. The same results followed—breakdown of health, enforced rest, the services of specialists, care in a hospital and, ultimately, death at a premature age.

The same story, we feel, might be repeated by many other families throughout the country. How often does it happen, especially upon Sundays, when there is greater leisure for motoring, that visitors arrive unannounced and that the housewife, who has been fully occupied with her normal duties during the week, is required to forego the rest to which she is entitled in order to furnish them with food and to arrange their entertainment. Is it any wonder that women who never experience any relief from such demands very often lose their health and fill premature graves? The Sunday visitor, not always so welcome as he imagines himself to be, is often unwittingly contributing to the decline of a wife and mother, and the least to be expected of him is to indicate his intention of paying a visit in sufficient time for the making of adequate preparations without breaking-in upon the calm of the Sabbath. But how many who take to the highway on Sunday with such an objective ever think of observing this rule?—Brockville Recorder and Times.

EDITORIAL NOTES AND COMMENT.

Neither of the Toronto evening papers has yet announced that D. B. Hanna, Mr. Ferguson's "strong man," is to be the Queen City's new Chief of Police.

A further chance of helping the Humane Society will be offered on Sunday night when another concert is to be held. The cause well deserves assistance.

Spring poets are telegraphing their verse these days. But so far let us be thankful they have not begun to use the radio.

Hon. W. H. Price should be at the head of the Fisheries Department in view of what he is seeking to do in the way of protection for Ontario's crop of suckers.

The fair sex is out of luck. Women have been denied a vote in Quebec, and now the authorities refuse to allow Lady Bailey to fly over Sudanese territory.

President Coolidge once more declares that he is not a candidate. He has to say so about as often as Mr. Hanna has to deny that he is resigning from the Liquor Control Board.

The Toronto Leafs have an outfielder who rejoices in the name of Rabbitt. That, however, may not prevent him from being a goat later on.

The Parliamentary restaurant is said to be losing $30,000 a year. What are the members eating, goldfish?

CATTLE, GRAIN AND PRODUCE

TORONTO LIVESTOCK

TORONTO, March 23.—There was not enough cattle in the market yesterday to establish a new rating, and after a good clean up on Wednesday at from 20c to 25c advance over last week's averages, the 72 fresh cattle in yesterday were easily disposed of at steady to firm prices. There were no fresh calves in and no sheep and lambs.

Hogs, only 129 fresh on the market, were apparently holding steady to strong at Wednesday's price of $9.00 f.o.b. selects.

Receipts.

Union Stock Yards — Receipts: 72 cattle, 129 hogs, no sheep and lambs.

Heavy steers, choice	$10.50 to $11.25
Butchers, choice	9.00 10.25
do. common to medium	7.00 7.25
do. heifers	9.25 10.25
Baby beeves	9.50 12.00
Cows, fat, choice	7.50 8.25
do. canners, cutters	2.50 3.50
Bulls, butcher, choice	6.50 7.50
Bolognas	4.50 6.25
Feeders and shortkeep.	8.00 9.00
Stockers, good	6.00 6.75
Calves, choice	13.00 13.50
Springers, choice	90.00 120.00
Milkers, choice	70.00 90.00
Lambs, choice	15.00 16.00
Buck lambs	10.00 11.00
Sheep	7.00 8.00
Hogs, f.o.b., thick, smooth	... 8.25
Hogs, selects, f.o.b.	... 9.00
Hogs, off cars, selects	... 9.90

MONTREAL GRAIN AND PRODUCE.

MONTREAL, March 23 (Canadian Press). — With the exception of sales of a few loads of Canadian Western to the United Kingdom for April and May shipment, the export trade in grain here yesterday was quiet.

A moderate amount of business was done in oats in the local market for all-rail shipment from Fort William. There was also a steady demand from country buyers for spot supplies and prices were firm.

A feature of the flour trade was the improved demand from foreign buyers for spring wheat grades for shipment in all positions and some fair-sized sales were made. The domestic trade was quiet, but the tone of the market was firm. The market for winter wheat flour was without any new feature to note, prices being maintained with a small trade passing.

Owing to the steady increasing demand for millfeed and shortage of supplies, a very strong feeling prevailed in the market, but prices showed no further change. The market for standard grades of rolled oats was quiet but firm.

An active business was transacted in fresh eggs in a jobbing way and prices were unchanged. The receipts were 2,955 cases.

A stronger tone developed in the potato market and prices recovered five cents per bag. This was attributed to the decreased receipts and the better demand.

The demand for imported beans continued steady and values were firm. Sales of car lots of choice white hand-picked to arrive were made at $3.50 per bushel, ex-track, and broken lots at $3.60 per bushel, ex-store.

Owing to the increased offerings and the absence of buyers a weaker feeling developed in the butter trade and prices scored a decline of ½c per pound. The receipts were 97 packages.

The cheese trade was fairly active and firm. The receipts were 55 boxes.

Montreal Quotations.

Oats, Canadian Western No. 2, 86c.
Oats, Canadian Western No. 3, 80½c
Oats, extra No. 1 feed, 78½c.
Oats, No. 2 local white, 77½c.
Flour, Manitoba spring wheat patents firsts, $8.00.
Flour, Manitoba spring wheat patents seconds, $7.40.
Flour, Manitoba spring wheat patents strong bakers, $7.20.
Flour, Winter patents, choice, $5.90-$6.00.
Rolled oats, bag 90 pounds, $4.05.
Bran, $40.25.
Shorts, $42.25.
Middlings, $48.25.
Hay, No. 2, per ton, car lots, $12.00 to $12.50.
Cheese, Westerns, 21¾c-22½c.
Butter, No. 1 pasteurized, 39c-40c.
Eggs, fresh extras, 42c.
Eggs, fresh firsts, 40c.
Potatoes, per bag, car lots, $1.50 to $1.55.

CHICAGO CATTLE.

CHICAGO, March 23 (Canadian Press). — Hog receipts, 35,000; pigs strong; spots 25 cents higher; top, $8.50 paid for choice 180 to 210 pounds; bulk better grade 170 to 220 pounds, $8.25 to $8.45; bulk 230 to 260 pound weights, $7.95 to $8.35; pigs largely $6.25 to $7.25; bulk packing sows, $6.75 to $7.25; shippers, 13,000; holdover, 15,000.

Cattle receipts, 8,000; good to choice vealers scaling 125 pounds upward 25c to 50c higher; light kinds strong, mostly $11.50 to $12.50; best fed steers, $14.25; yearlings, $13.75; bulk, $12.00 to $13.00; best heifers, $12.90; bulk, $11.50 to $12.50; heavy sausage bulls up to $8.35; most kinds with weight, $8.10 to $8.25.

Sheep receipts, 7,000; spots 25c up; top handy weight lambs to traders, $17.65; next highest price, $17.40; bulk 85 to 94 pound wooled lambs good and choice, $17.00 to $17.40; most extreme weight throwouts, $15.25 to $15.50; better grades 85 to 88 pound clipped lambs, $14.50 to $15.25; sheep scarce; better grade fat ewes on $9.50 to $10.00 basis; light supply feeding and shearing lambs in broad demand, strong to 15c higher; good kinds, $15.50 to $16.00.

CHICAGO GRAIN.

CHICAGO, March 23 (Canadian Press). — Buying of wheat against selling of corn did much to send the wheat market up at the last yesterday and to pull corn values down. Reports of need of rain in Nebraska were construed as somewhat bullish regarding wheat.

Closing quotations on wheat were unsettled, ⅛c to ⅞c net higher, corn ⅝c to ¾c down, oats at ⅝c decline to ¼c advance and provisions 5c to 10 to 12 cents off.

In connection with late advices telling of extremely dry weather in parts of Nebraska, talk was current that high winds before rain will bring about serious crop deteriorations. Under such circumstances, increased speculative buying which started after midday disclosed a lack of offerings and brought about a sharp rally from an early decline. Earlier, the market here had apparently been influenced a good deal by lower quotations at Liverpool and by advices which were taken to indicate generally auspicious weather for the domestic winter crop.

Figures given circulation by Chicago trade authorities yesterday show that the world's available supply of wheat decreased 19,568,000 bushels during February, compared with an increase of 23,375,000 bushels the month previous and with a dercease of 7,647,000 bushels in February last year. On the other hand, wheat shipments from Argentina this week are estimated at 6,615,000 bushels, an amount somewhat exceeding the total for the week before, and greatly above the corresponding aggregate a year back.

Corn prices acted heavy throughout the day. Favorable weather for field work tended apparently to restrict selling from rural sources, but re-sellers of corn in Europe were reported to be offering corn cheaper than the offerings from the United States. Enlarged pressure from the new Argentine crop was also a subject of attention. Oats were governed mainly by the action of corn.

Despite some upturn in hog values, the provision market was responsive to feed grain declines.

STERLING EXCHANGE.

MONTREAL, March 23 (Canadian Press). — Sterling exchange rates were quoted here yesterday as:

Demand—$4.87¼.
Cables—$4.87¾.

Last year America sent nearly six times as many automobiles, trucks and busses to Europe as it did in 1919.

GOD'S MINUTE

They shall prosper that love Thee. —Ps. 122:6.

Our Heavenly Father, we would humbly bow before Thee and in acknowledgment of Thy goodness would confess Thee to be our God. We thank Thee for Thy manifold mercies and continued love and care to us, so unworthy of any of Thy blessings.

We confess our sins, and pray that for the sake of Christ Thou wouldst forgive us and help us to so live that everywhere we may carry the Spirit and the life of the Master with us. Grant that we may have that purity of heart by which we may be always able to see Thee.

May we see our opportunities every day, and help us to use them that we may best minister to our fellow men, and bring glory to Thy great and Holy Name. Lead us day by day. May we obediently follow Thee, lovingly doing Thy will, and seek so to express the love of Christ that others will be led to accept Jesus as Saviour and Lord, while Thy believing followers may the better be established in the faith. Be gracious to all in sadness and difficulty. Help them to full trust in Thee, and realize ever Thy presence with them.

We ask this all in the name of Jesus Christ, Thy Son, our Saviour. Amen.

I. G. Bowles, B.A., B.D.,
North Bay, Ontario.

Voice of the People

THE HON. R. B. BENNETT

Editor, Peterborough Examiner,

Dear Sir: I noticed in your editorial in yesterday's issue that following the somewhat commendatory article written by Hon. G. N. Gordon with respect to Hon. Arthur Meighen, it was considered quite possible that I might be led in the general amenities of the occasion to say something complimentary with regard to Hon. R. B. Bennett.

It so happens that my reading of Hansard has brought the conviction to my mind that Mr. Bennett is the perfect example of what a Leader of the Opposition ought to be. It goes without saying, of course, that he is fully conversant with the general business of the Dominion from a public standpoint and has a most thorough knowledge of the rules of Parliament. It can be taken for granted also that with the acute mind that he possesses nothing will pass without criticism wherever the occasion demands it. In one particular Mr. Bennett is so different from his distinguished predecessor that the whole atmosphere of the House of Commons has apparently been changed as a result. This is because of Mr. Bennett's studied politeness on all occasions and because even in the heat of debate he exhibits a certain gracefulness of temper that is in direct contrast to the sour expressions which often fell from the lips of Mr. Meighen. In my opinion Mr. Bennett has raised the general tone of debate in the House of Commons to a higher level than it has been for a long time. This is the mark of a big man of high ideals and of a generous nature.

As statesmen go, Mr. Bennett is still comparatively young and should have many years of useful public service ahead of him. I fervently hope that he may live to a ripe old age and that he continues in his present honorable position until the day he dies.

Yours truly,
JOSEPH WEARING.

TRIBUTE TO SECRETARY

Dear Mr. Editor:

I regret to read in your valuable paper the resignation of Mr. B. Whatley as secretary, etc. of the Peterborough Branch of the Canadian Legion. It was with pleasure I also noted the eulogy of his past services by the executive, and the commendation of the president; and in reference to his work regarding pensions, the practical knowlege of Mr. Whatley, and Mr. J. Abraham, the president, of the returned sol-

Continued on page eight.

A CORRECT SHOE

There is no such thing as a "corrective" shoe. Many monstrosities are placed on the market under this misnomer, with no intelligent work behind them whatever.

Any shoe that is supposed to correct something, will usually cause some unnatural pull on the foot, and insidiously produce FOOT TROUBLE.

Have your feet attended by a foot specialist, and your shoe dealer will have little trouble in fitting you to a shoe that will be CORRECT.

W. A. SETTLE
Osteopathic Practician
124 HUNTER STREET WEST, PETERBOROUGH, ONT.
Phone 649
All Diseases Treated. "He Treats the Spine."

Smart Clothes for Spring

Order Your New Suit or Topcoat Now—It will be Finished for Easter

Most men like new clothes for Easter—but it's human to delay. It will take you only a few minutes to step into our store, select material and have your measure taken. Then you won't need to worry any more. We will see that your order is finished and delivered on time. But you must come NOW—on Saturday or Monday.

You will find a truly magnificent stock of Suitings and Topcoatings to choose from at only

Suit or Topcoat
Made-to-Measure
$24

Perfect Fit Guaranteed

Our tailor shops are organized to take care of late orders—and remember that we GUARANTEE perfect fit or money paid will be refunded without question.

We do not believe you can find in Canada a more varied stock of all the very newest colorings and designs in all kinds of fabrics, including BLUE SERGE, than we are showing. We have never offered greater values.

When you buy Regent Clothes you buy direct from the makers. You really get the WHOLESALE PRICE because there are no middlemen's profits. You not only save money but you are sure of getting the very latest style tailored into clothes that wear long and keep their shape.

Leave Your Order To-Morrow—Pay When Y Accept Delivery

The Regent Tailors

Branches in All Parts of Canada

326 GEORGE STREET

There are Two of these Genuine Day-Fan Sets, right in every way, which we will sell Complete With
Tubes
6 Volt, 100 Amp. A Battery
2 Heavy Duty B Batteries
Aerial Outfit
Speaker
And Installed, with Free Service

$129

$9.00 Down; $2.00 Weekly. Fully Guaranteed

REAL RADIO SALE

OPEN EVENINGS

Radio SALE

Here's a Radio Sale with so many advantages to the buyer, that it would seem like good policy to take advantage of it. The first and most important feature is the fact that the sets offered are the celebrated Day-Fan, so highly endorsed by leading broadcasting stations. Then look at the prices, which are greatly reduced, and include also installation, and service, with a full guarantee of satisfaction. And another important advantage is the very easy terms of payment. Only a small down payment puts the set in your home, ready to entertain you at once.

Day-Fan RADIO

Three of these Day-Fans will be sold at away below original price. The complete outfit will be 4-Tube Day-Fan
Tubes
6 Volt, 100 Amp. A Battery
2 Heavy Duty B Batteries
Aerial Outfit
Speaker
Installed, and with Free Service

$119

$9.00 Down; $2.00 Weekly. Fully Guaranteed

REAL RADIO SALE

OPEN EVENINGS

One 5-Tube Neutrodyne Set, in mahogany cabinet; complete with all heavy duty batteries and speaker, installed, ready to operate. Only

$124.00

$9.00 down; $2.00 weekly

2—SPECIALS—2

Atwater-Kent 3-Tube Radio, complete with all necessary equipment and installed, ready to operate

$79.00

$9.00 Down; $1.50 Weekly

Westinghouse Radiola 4-Tube Set, in mahogany cabinet. Complete with every accessory and installed in your home.

$75.00

$7.00 Down. $1.50 Weekly

Day-Fan RADIO

See the Day-Fan at Your Radio Dealers

2—SPECIALS—2

One Two-Tube Westinghouse Set, in mahogany cabinet, with sections for all batteries, and installed

$23.00

$5.00 Down. $1.25 Weekly

One Westinghouse 4-Tube Set, in beautiful mahogany cabinet. Complete with all necessary equipment and Speaker, and Installed

$98.00

$9.00 Down. $1.75 Weekly

Here are Two very fine Day-Fan Sets, with folding front drop door, in beautiful mahogany, and compartment for B Batteries. COMPLETE, with all Heavy Duty Batteries and Full Equipment. Fully guaranteed. Only

$129.00

$9.00 Down. $2.00 Weekly

ALL SETS AND MERCHANDISE FULLY GUARANTEED

SEE OUR SPECIAL SPRING AND SUMMER EASY TERMS

J. M. Greene Music Co. Oldest Radio Dealers in Peterborough Charlotte Street

FARMERS PROTEST CHANGE IN WEEDS

Think Bladder Campion Should Remain in Primary Noxious Class.

NORWOOD, Mar. 23.—On Wednesday afternoon there was a well-attended meeting of the farmers of this district, held under the auspices of the Department of Agriculture. J. B. Nelson, the district representative, acted as chairman. He spoke on the Seeds Act and in connection with this the meeting passed the following resolution:

Moved by G. A. Brethen, seconded by H. A. Thistlewaite: "Whereas this meeting understands that bladder campion has been, as far as the Seeds Act is concerned, transferred from the list of primary to secondary noxious weeds and, whereas we consider this one of the worst weeds in Ontario, therefore be it resolved that the proper authorities be petitioned to consider the replacement of bladder campion in the list of primary noxious weeds."

The speaker for the afternoon was C. A. Galbraith of Hornby, an expert on seeds. He emphasized the necessity of sowing good seed for bigger profits and also the proper kind of seed to sow.

TORONTO Ont., March 23. Canadian Press).—Discussing the work of the Women's Allowance Board, Russel Nesbitt, Bracondale, in the Provincial Legislature referred to certain social welfare organizations in this city:

"There has been some criticism in the Opposition press that we did not place upon that board some social service reformer," Mr. Nesbitt said. "If there is one thing that has cursed Toronto organizations it is these social service spendthrift workers, of the kind who sit at a desk with a telephone and send those who apply for relief to the house of Refuge.

"In the four years the board, under Rev. Peter Bryce, declared 56 Toronto mothers unfit to receive mothers' allowance. Talk about autocracy; I don't know where they got their power to do it. There were 150 children debarred from receiving the allowance. Under the regime of Dr. Jamieson there has not been one mother declared unfit, or a child debarred from receiving the allowance, since he became chairman; under supervision of the Toronto Mothers' Allowance Board, and the Toronto board placed in the position of responsibility of looking after that family.."

That Chronic Cough

calls for PERTUSSIN, the pleasant tasting, harmless remedy that soothes the irritated air passages and helps Nature to effect a speedy recovery.

Physicians have recommended PERTUSSIN for years for coughs and bronchial troubles.

At all drug stores. Bottles 60c. and $1.50.

PERTUSSIN
Safe for Every Cough

BELIEVED LOST SOMEWHERE IN ATLANTIC

In the layout above, the two British fliers who left Cranwell airdrome, attempting a non-stop flight to America and have not been heard from since, are shown with close relatives of the Hon. Elsie Mackay. From left to right above the pictures are: Hon. Mrs. Millington-Drake, the girl flier's sister; a portrait of the Hon. Elsie, called one of the most daring beauties of England. Formerly she gained fame as an actress on the stage. Next is another picture of Miss Mackay, daughter of Lord Inchcape, a British shipping magnate. Below, left to right are Captain Walter Hinchliffe, the intrepid British pilot in charge of the plane; an earlier picture of Miss "Poppy" Wynnham on horseback while acting as a jockey in the movies duing the time she was in disgrace at home; Lord Inchcape, her father.

MEMORIAL DEADLOCK LIFTED

The deadlock in Germany as to where the "Ehrenmal" or Monument of Honor for the fallen German soldiers in the World War, shall be placed has been tentatively settled by a compromise. Three projects held the field, and none would give in. One was to build the monument near Berka, another, on the Rhine near Ehrenbreitstein, and a third favored Berlin. The Reichs Cabinet was unable to decide, and while postponing the Rhine project until there shall be no troops of occupation there, decided to build the Ehrenmal at Berka and to convert Schinkel Watch chamber in Berlin into a Hall of Honor. Leaders of the various political parties are to be consulted before the final decision.

FASTING AIDS EYESIGHT

That by fasting he was able to improve his eyesight to such an extent that two years ago he threw away the spectacles he wore for 14 years and has never resumed their use, is the claim of Trelawney Irving, a well known London man. Other prominent people of England have taken up the idea with reported success. In his treatment Irving at first abstained entirely from food, then took orange juice in water, and lemon juice. Then, he says, he was given "an infusion of spinach and lettuce," and later apple-water. Altogether his fast lasted 50 days. Irving was able on the forty-seventh day to go to London from the country sanatorium where he was being treated, and transact a great amount of business with ease.

Miss Mildred Hetherington, pianist, will give a piano solo at the sacred concert Sunday evening.

MASEFIELD'S WORKS PRAISED BY PASTOR

Rev. W. Harold Young Says They Show Genius Overcomes Obstacles.

A splendid address on the life and work of John Masefield, English man of letters, was delivered on Wednesday at the Women's Art Association of Toronto by the Rev. W. Harold Young of St. Paul's United Church, Toronto, former minister of George Street United Church in this city. Genius overrides the handicaps of environment and circumstance, maintained Mr. Young, and the life of Masefield, he thought amply proved the assertion.

Masefield, said Mr. Young, received only a common school education which came to an end when he was 14 years of age. For several years later, his school was in the British mercantile marine, in which, to use his own words, "he joined the dance round the curve of the world." Later he was bar-room boy in a cheap New York hotel, and in 1896, while employed as a carpet maker in a factory in New York, he began to read the works of the fourteenth century poet, Chaucer, which kindled within him the desire to express his thoughts and longings in verse. A year later, following extensive reading of Shelley, Keats and Shakespeare, he began in London the first of his "Salt Water Ballads," the fruits of his experience at sea. His narrative poems, "The Widow of Bye Street" and "The Everlasting Mercy," Mr. Young classed as the greatest of Masefield's achievements.

Masefield, continued Mr. Young, had also invaded with considerable success the realm of drama. He appealed to those of his hearers who had witnessed the version of Masefield's play Good Friday, given at Hart House Theatre last year to bear out his assertion that Masefield had justified his entrance into the dramatic field. "What of Masefield's future?" asked Mr. Young, and suggested that perhaps the poet was still waiting for the vital thing which must come before a great book or great poem could be written, "the inspiration of a great theme."

What 5 things could the Christian Church learn from business

1.—?
2.—?
3.—?
4.—?
5.—?

for the answers read

What Can a Man Believe

By BRUCE BARTON

In The Examiner

REPAIRS PLANNED AT NORMAL SCHOOL

Brickwork and Roof Will Cost $10,000—Other Estimates Down..

Repairs and renovations are contemplated at the Normal School this year, the following items from the supplementary estimates for Ontario would indicate:

Painting, fencing, and class rooms	1,300.00
Repairs to heating plant	400.00
Fire protection	200.00
Repairs and incidentals (additional)	500.00
Repairs to brickwork	6,000.00
Repairs to roof	4,000.00
Drinking fountains	400.00
	$12,800.00

A decrease in the salaries and ordinary expenses is shown in the original estimates, which follow:

	1927.	1928
The Principal	$ 4,200.00	$ 4,200.00
Four Department Masters	14,400.00	14,250.00
Drawing Master	1,200.00	1,200.00
Writing Master	600.00	600.00
Music Master	1,200.00	1,200.00
Drill, Gymnastics and Calisthenics	600.00	600.00
Instructor of Manual Training	1,200.00	1,200.00
Instructor of Household Science	2,400.00	2,400.00
Librarian	2,000.00	2,100.00
Secretary and Stenographer	1,200.00	1,200.00
Engineer	1,500.00	1,500.00
Caretaker	1,300.00	1,300.00
Extra services and additional teachers	500.00	500.00
Reference books, periodicals, stationery, services and contingencies	2,000.00	2,000.00
Apparatus, chemicals, musical instruments, domestic science and manual training supplies	800.00	800.00
Physical culture apparatus and athletic supplies	100.00	100.00
Payment to the Peterborough Board of Education.	1,100.00	1,100.00
Maintenance:—		
Fuel, light and power	3,000.00	3,000.00
Water	350.00	350.00
Furniture, repairs and incidentals, etc	500.00	500.00
Expenses of grounds, trees, etc	600.00	600.00
Scrubbing, cleaning, cartage, etc	1,200.00	1,200.00
	$41,950.00	$41,900.00

When Sourness, Pain and Bloating Follow Every Meal

Make This Simple Test For Swift and Sure Relief.

To quickly prove 90 per cent of Stomach distress is absolutely unnecessary and that you can eat and enjoy most any food you really want—get from your druggist some Bisurated Magnesia (powder or tablets) and take a little after your next meal. This is a simple, inexpensive test that can be depended upon to prove its value in less than five minutes. In most instances, relief comes instantly!

Bisurated Magnesia is a pleasant, harmless, non-laxative form of old fashioned Magnesia that, when taken after meals, cleanses, sweetens and neutralizes the dangerous acids that cause most stomach troubles. One day's trial will convince you—ask your druggist for Bisurated Magnesia today.

Java is to have a new government railway line.

$4,000,000 OFFER MADE FOR C.D.S.L.

Creditors Will Probably Get 40 Cents on the Dollar.

TORONTO, Mar. 23.—A feature of the meeting of creditors of the Canadian Department Stores Limited held in the Prince George hotel yesterday, was the acceptance by the creditors of an offer of $4,000,000 for the real estate, chattels and merchandise of the company. The name of the purchaser was not divulged but before the trustees will be in a position to finally accept the offer, it will be necessary to get the approval of the income bond holders. Pending this, the trustees were authorized to carry on the business.

When the affairs of the company are finally wound up and the division of assets made, creditors will probably receive between 38 and 40 cents on the dollar, it was stated by A. S. Crighton of the Canadian Credit Men's Association, one of the two trustees appointed by the meeting. The other trustee appointed was G. T. Clarkson, of R. C. Clarkson and Sons, Toronto.

A resolution was passed, authorizing the examination, if advisable, of officers of the company. The question of legal fees and other technical matters took up considerable time.

Unless unexpected developments take place, there will be no further public meetings of creditors, it was stated. The income bond holders will meet on April 14. Mr. Clarkson, chairman of the meeting, would make no further statement as to correctness of a report that a large Toronto department store would take over the defunct company. "We can make no public statements as to the probable buyer or the amount offered," Mr. Clarkson declared.

There were between 400 and 500 creditors present at the meeting. The expectation of receiving approximately 40 cents on the dollar appeared to be satisfactory to the creditors.

Inspectors appointed were L. Phillips of Montreal, Charles Austin of Chatham, C. M. Reid of Belleville, Norman Zyffer of Mercury Mills Limited and C. Graham Brown of National Surety Company, Toronto.

The usual motion in bankruptcy cases, that of authorizing the discharge of the trustees on completion of the wind-up, was passed.

YOUR PET PERFUME

What an achievement to capture and bottle the soul of a flower—its fragrance!

Yet how many of us ever stop to wonder whence came that delicately scented drop, that expensive and highly desired last touch which we put to our persons before going out to dinner or tea?

The story of perfume is a real romance dating back to before the time of Cleopatra and the ancient Greeks. These peoples of centuries ago had few materials and no technical knowledge such as we possess to-day, yet they were able to make perfume of delicate and lasting fragrance. This was proven conclusively when the tomb of King Tutankhamen was opened. It seems hard to believe that an odor would persist throughout all those centuries but fragments of scent still lingered in the ancient mummy cloths.

The great hub of the perfume industry to-day is at Grasse, France. Here and at Cannes, Nice, and Monaco, places whose very names suggest the greatest elegance in dress and fashion, millions of pounds of blossoms are produced annually. Here the vast gardens of the perfumer yield fortunes in orange blossoms, roses, jasmin, violets, cassia, and tuberoses. The elusive fragrance of these blossoms is distilled and extracted that hundreds of millions of people may satisfy an aesthetic craving for beauty of scent.

Thousands of peasants toil daily that the blooms may reach the zenith of perfection. The cultivation

affects the odor which will eventually be given out by the extracted oil, so every precaution is taken to understand the peculiar needs of the various species. Nothing short of the best is acceptable. Then, when the blossoms in their prime are gathered, great boilers swallow them up. To some, water is added, and they are boiled, the fragrance issuing forth being carefully distilled. Others have their essential oils extracted by a steam process. Still others have various solvents added to them that thus the precious oils may be separated.

While the petals of flowers are the largest and most important source of our vegetable perfumes certain leaves, bark, wood, seeds, roots, fruit rind, and resinous gums are also used.

There are raw materials other than trese, however, without which the perfumer would be totally unable to concoct his precious liquids. These are the secretions of the glands of certain animals. The four kinds of animal perfumes are musk, civet, castor and ambergris. The last three are produced by such animals as the musk deer, muskrat, musk ox, Florida alligator, civet, and beaver.

The source of ambergris, perhaps the most important was for many years a mystery. Large masses or sheets of a waxy substance were found floating in tropical seas. It was determined, after much experimentation, that by adding a few drams of this substance to perfumes under the proper conditions, a lasting quality was given to the scent. So an effort was made to discover the source of ambergris. It was finally found to be a secretion from the whale.

These four animal perfumes are known as "fixatives" because they cause the odor imparted by the vegetable essences to last. They make the finished product tenacious. Since the public now demands that all perfumes cling, it would be worse

than useless to attempt the successful marketing of an "unfixed" vegetable essence.

The trade of the perfumer is an art as well as a science. From the same recipe the true artist and the layman would produce a very different article. It takes an innate knowledge of scent perfection as well as technical knowledge of method and material to achieve a product which will be perfect enough to bring six or eight dollars an ounce.

S. S. CLASS GIVES PICTURE TO FRIEND

Inez White Leaving Shortly With Family To Live in England.

A pleasing little incident took place at St. George's Sunday school on Sunday morning last. At the close of the school session the presentation of a framed picture was made to Inez White a scholar of the Sunday school, who leaves here in a few days with her family to reside in England.

The picture was the gift of the teacher, Miss M. Huxley and her class, as a small remembrance to their little friend, who was very popular among them.

Rev. J. L. Hughes made the presentation. He expressed regret at losing Inez and her brother and sister, Douglas and Doreen and extended good wishes on behalf of himself, the teachers and scholars. A silver Sunday school badge pin was also handed to each of the three departing scholars.

A further note of regret at the departure of Inez from their midst was expressed on Wednesday evening at the meeting of the Junior Auxiliary of which Inez was a member. A leather bound birthday book was presented to her by Beatrice Curtis and a nicely worded address was read by Chrissie Milby. Mrs. Hughes (superintendent) extended good wishes and success to their departing friend, after which the members all signed their names in the book.

'Quake Startles Rome.

ROME, March 23. Canadian Press. morning when a mild earthquake shock was felt throughout the city. Little damage was done.

SEWING WORK ON EXHIBITION

High School Pupils' Work To Be Shown in Hall Store Window.

PRIZES AWARDED.

To-morrow, in the windows of the Richard Hall store, an exhibit of some of the work done by the sewing classes at the Technical Vocational Night Soohols, will be on view. These exhibits, made annually at the conclusion of the term, are very interesting, illustrating the advances made by the students in these classes, which are conducted on several nights weekly during the season at the Central and South Central schools, under the supervision of A. F. Hagerman of the teaching staff of the Collegiate Institute. The teacher of the Central school this winter was Mrs. J. Kennett, with three weekly classes in charge, while Mrs. H. Lucas was instructress of three classes at the South Central and one at the Central. Enrolment at the two schools totals over one hundred and forty pupils.

On Wednesday evening, judging of the work was done by the two teachers, each judging the other's work. At the Central school, the first prize was won by Mrs. J. Bradbury, and the second prize by Mrs. Rowe, while similar prizes at the South Central school were won by Mrs. J. Rigden (first) and Mrs. H. Lupton (second). These prizes were all donated by the Richard Hall Store and consisted of ten dollars' worth of goods for the first award and five dollars' worth of goods for the second. Special prizes of a $2.50 dress length of Fuji silk were given by Mrs. Kennett and Mrs. Lucas, these being won at the Central by Mrs. Selkirk and at the South Central by Miss Demetra Doukas. A similar special prize given by Mr. Hagerman at the South Central school went to Miss Sheila McKeown.

For three months before Christmas and three months after, the students take a lesson once a week, being enrolled in classes held on different nights.

The range of work done has a wide scope, including nearly everything in the way of adult and junior feminine apparel, from aprons and lingerie to dress and fur-trimmed coats. The exhibit at the two schools was extremely interesting. Handiwork of the most intricate type was exhibited on these garments and an inspection of the linings and inner sections showed the amount of energy expended in fine stitching. On the coats, such items as buttonholes and button fastenings, linings of sleeves and placing of trimming, was done with tailor-like efficiency, one cream flannel summer coat in particular showing a very workman-like finish.

The dresses were examples of light and heavy wear, in satins and tricotines and cottons, and were trimmed and sewed in dainty fashion. On the lingerie, fine embroideries, shirring, smocking and hem-stitching were much in evidence. One beautiful set of white longcloth trimmed with "spoke" hemstitching and finished with picot braid won the second prize at the South Central school. A negligee of pale rose baronet satin had dainty cream lace edging. The dresses and coats for juniors were also splendid examples of careful, earnest work and demonstrated the attention given by teachers and students alike to the intricacies of fine and plain sewing.

A SELFISH MAN.

There is a selfish man in Peterborough.

He has a car.

He has cleared away the snow and slush all winter from a straight path from his door to his car.

The remainder of his sidewalk has never been cleared, except inasfar as the snowplow scraped the surface.

He is the only man on his side of the street who has not thought of others—but he has a clear walk from his house to his car.

Senator Ferris Dead.

WASHINGTON, March 23.—Canadian Press. — Senator Ferris of Michigan, died here to-day from an attack of pneumonia.

Every Man Past 40 Should Make This Test

For Amazing and Lasting Relief From Middle-Age Ailments That Cause Daily Annoyance and Sap Vital Force

No longer need men near or past the prime of life put up with those painful and often embarrassing conditions brought on by overworked, sluggish Kidneys, Bladder Weakness and Prostrate Gland Trouble, with their distressing symptoms of Lameness, Pains in back and down through groins, scanty but frequent and burning urination, "Getting-up-Nights", Nervous Irritability and lack of force—because a ten day test of Dr. Southworth's URATABS will convince the most skeptical of the value of this special treatment for their particular case.

Amazing testimony of Physicians and users give convincing proof of the power of URATABS to restore Health and Strength to a weakened, inflamed or irritated Bladder and Urinary Tract. A multitude of alarming symptoms seem to quickly disappear—and you see and feel a truly genuine improvement often within two or three days. "No more Backaches, no more pain, no more embarrassment or Getting-up-nights. I now sleep soundly, and get up in the morning full of 'pep', thanks to URATABS!"

While new to the general public, the wondrous value of URATABS has been thoroughly proven by nearly 40 years of successful use in the private practice of Dr. H. C. Southworth. And now any good druggist will supply them on a guarantee of satisfaction or money back. Try URATABS today.

Spring Footwear Styles in Splendid Variety

Our Display of New Spring Footwear is impartial, varying as it does from sturdiest Oxfords and Ties to the daintiest of Evening Slippers imaginable.

Truly there's much of interest in these New Spring Arrivals for everyone who desires to be correctly costumed for the Spring season. **Ladies' Patent Leather, Tan Calf and Honey Beige Tie Oxfords from $3.25 TO $7.50**

Ladies' Patent Leather, Black Kid and Honey Beige Strap Shoes from $2.45 TO $6.50

Lighter Weight Oxfords in Black or one of the many Shades of Tan for Men and Young Men from $4.50 TO $7 50

Special Value this week.—Ladie's Dongola Kid House Slippers; in One, Two and Three Straps. Price **95c**

SEE OUR WINDOW DISPLAY OF NEW SPRING FOOTWEAR AND TRAVELLING GOODS AT MOST FAVORABLE PRICES.

R. NEILL Limited

350-354 GEORGE STREET

FOLLOW YOUR NEIGHBOR'S EXAMPLE! ATTEND PETERBORO'S GREATEST MONEY-SAVING PAGEANT!

Here are Values that stand out like a Lighthouse!

H. LeBRUN & CO. GREATEST SALE

Continues at a Trip-Hammer Speed!

$50.00 FREE

AT 9 A.M. SATURDAY we will give away 50 $1.00 Value Bearing Bonds to the first 50 adults who enter our store. They are redeemable for ONE DOLLAR'S WORTH OF MERCHANDISE on your purchase of $5.00 or over any time during this Great 10-Day Sale.

Be here on the stroke of Nine Saturday morning to get your

ONE DOLLAR BOND FREE.

HAVE YOU SEEN THE **Man of Mystery**

SEE HIM IN OUR WINDOW AT
10.30 SATURDAY MORNING
2.30 SATURDAY AFTERNOON
AND AGAIN AT
7.30 SATURDAY NIGHT.

See him demonstrate our Suits and Coats. He will show you what we have in style, fit, and fabrics.

DON'T MISS IT FOLKS

YOU can buy any suit that he demonstrates if you want it. Every suit that is modelled by the Mystery Man has been chosen from our regular stock—all are for sale at our LOW LEVEL SALE PRICES.

Once In a Blue-Moon Selling Event!

Never in our history have we done things that saved the good folks of Peterboro and district so much real money—the hundreds of satisfied customers who have taken advantage of our Super Bargains can testify to that. When you consider that this Wonder Event is being staged right at the beginning of the Spring season, at a time when practically every merchant is getting the top-notch price, you should grasp this unusual opportunity to save on new Spring Suits and Top Coats as well as Furnishings. Don't be lured into the idea that high prices must be paid to get best values until you have paid this GREATEST OF ALL SALES a visit. YOU BE THE JUDGE! And, mark you, you don't have to be a clothing expert to pass judgment on the Bargain Values that are here at never-to-be-forgotten prices. Let your slogan be: MEET ME AT LEBRUN'S.

Suits & Overcoats

Men, we want you to realize the great values that are waiting for you at this Sale. You'll find the finest display of Suits and Coats that you ever saw, and at prices you NEVER saw before. Finest all-wool fabrics, hand-tailored garments, for men and young men, in plain and fancy checks, plaids, stripes, herringbones, also true blue serges, and a big variety of new coatings. Note these few prices, and there are many others space will not permit.

SUITS			Spring Coats		
VALUES TO $25.00 for	VALUES TO $27.50 for	VALUES TO $32.50 for	LOT NO. 1	LOT NO. 2	LOT NO. 3
$12.95	$18.95	$22.45	$13.95	$15.95	$18.95

WINTER O'COATS, $27.50 VALUES, ONLY - - - - $18.45

See These Shirt Bargains

Percales, Broadcloths, Cambrics, Oxfords, etc., in all good sensible colors and patterns. Sizes 14 to 16½ and a few size 17.

Men's Dress Shirts	Men's Dress Shirts	Men's Dress Shirts
$2.00 to $2.50 Values	Values to $3.00	Values to $3.50
98c	$1.39	$1.69

Six Good Reasons Why You Should Attend This Sale

MADE-TO-MEASURE SUITS
For the duration of this Sale we will give a discount of 10% OFF all Made-to-Measure Suits. Place your order now and have it delivered for Easter.

KIDDIES' JERSEY SUITS
For boys from 2 to 6 years. All pure wool, two-piece Suits in a choice of shades and patterns. Very fine spring styles. Sale price..... $2.19

MEN'S OXFORD SHIRTS
These are semi-dress or fine work Shirts, with collar attached, in many different shades. All sizes in stock and all are a good full cut style. Sale price..... $1.39

MEN'S COLLAR ATTACHED SHIRTS
In fancy patterns and checks, in blues; also plain white broadcloth. Some have button-down collars. All sizes, and our entire stock to $2.50. On Sale at.. $1.95

HATCHWAY'S COMBINATIONS
Here is a splendid line of Spring Weight Underwear that sell all over for $2.50. Every garment is guaranteed to give perfect satisfaction. Sizes 34 to 42. Sale price..... $2.19

WINDBREAKERS FOR BOYS OR GIRLS
Here is a wonderful lot of Red and Blue Windbreakers for either girls or boys, ages 2 to 8 years. Collars and cuffs are nicely trimmed. Very snappy, and a bargain at, only..... $2.19

Since 1872 The Clothier — H. LeBRUN & Co. — GEORGE STREET — Peterboro Ontario

Financial News and Views

Latest Comment on Grain and Industrial Markets. — **Closing Quotations on the Principal Active Stocks.**

(Quotations over Stobie-Forlong & Co. Wire).
(2.30 p.m. Quotations)

NEW YORK STOCKS.

	High	Low	Last
Amer. Can.	84¾	83¾	83¾
Amer. Loco.	112¾	112¼	112½
Smelters.	185⅞	178⅛	185⅞
Balt. and Ohio	117⅜	116⅝	116⅞
Cast-Iron Pipe	262	260	260
Chrysler.	63¾	63¼	63½
Fleischmann	70½	70	70
General Motors	187	182	187
Hudson Motors	94½	91½	92½
Int. Harvester	253½	250⅞	253½
Int. Nickel.	95¼	94¼	94½
U.S. Ind. Alcohol.	117½	116⅛	116¼
Coca-Cola	144	139	143⅞
Mack Truck	95½	94½	94⅞
Marland Oil	36⅝	36	36
U.S. Rubber	46¼	45⅜	46⅛
Sears Roebuck	97½	95⅝	97
Montgomery W.	140⅝	138½	139½
White Motors.	36	33½	36
U.S. Steel	150⅝	148¼	149
Yellow Cab.	33⅝	33⅜	33⅝
Philips Petrol.	40⅜	39⅛	40⅜
Bethlehem	60¼	59¾	60
Con. Gas	141¼	140	140½
Gen. Elect.	148⅝	146½	148
Int. Comb.	51¾	50	51½
Radio	157½	152	155
Texas Gulf.	75⅜	74⅞	75
N. Y. C.	173½	172	173¼
Reading.	107¼	106	107¼
Rock Island.	113	112	112½
Overland	22½	22	22⅜
Studebaker.	62⅝	62¼	62½
Houston.	152	150	152

CANADIAN STOCKS

	High	Low	Last
Brompton Paper.	57⅛	..	..
Brazilian	209	..	..
Bell Phone	164	..	..
Int. Nickel	96¼	94	95
Ind. Alcohol	42	40¼	42
Can. Pacific	214¼	..	..
City Dairy	46½	46	46¼
Dom. Stores	117	..	..
Hiram Walker.	64½	63¾	64
MacKay C.	121	..	..
Brit. Amer. Oil	38	37⅛	37¾
Seagram.	18½	..	..
Imperial Oil	59½	..	..
Int. Petroleum	37½	37¼	37⅜
Imperial Tobacco.	9⅝	..	..
Twin City	44	43¼	43¼
Massey Harris	41¾	41	41½
Page Hursey T.	92	91½	91½
Canada Malting	37	36¼	37
Cosmos	20	..	..
Steam. of Canada.	35¾	..	..
Carlings.	35	34	35
North. Bakeries	44¾	44½	44½
Cockshutt Plow	110	..	..
Christie Brown	127½	124	124
Canadian Oil	55	54	55
Coast Copper	43	42½	42¾
McColl. Fron.	35	34¾	34¾

WINNIPEG WHEAT.

	High	Low	Close
May.	142⅝	141½	141½
July.	143⅜	142⅝	142⅜
Oct.	135⅝	134⅝	134⅝

CHICAGO WHEAT.

May.	141⅛	139½	139⅝
July.	138⅛	136½	136⅝
Mar.	142½	140	140⅛

CHICAGO RYE.

May.	122	119⅝	119⅝
July.	115	113	113¼
Mar.		..	121¼

CHICAGO CORN.

May.	101¼	99½	99⅝
July.	103⅜	102⅜	102½
Mar.	99⅛	97⅛	97⅛

CHICAGO OATS.

May.	57⅜	56¾	56⅞
July.	52¼	51½	51⅝
Mar.	58⅛	57¼	57¼

MINING STOCKS.
(Quotations over F. G. Oke & Co. Wire).

	High.	Low.	Last.
Abana.	267	264	266
Amity.	33	..	..
Aconda	26	25	25½
Ajax Oil	51	..	..
Amulet	380	360	365
Ankerite	40	..	..
Apex	7	..	..
Area	20½	20	20
Argonaut	19	17½	19
Arno	22	..	..
Baldwin	2½	..	..
Barry Hollinger	116	113	113
Bathurst Mines	27	26¾	26¾
Beaver	153	151	153
Bedford	47	46	46
Bidgood	100	97	99
Buckingham.	7½	..	..
Can. Loraine.	13¾	..	..
Capital Rouyn	14⅛	13⅞	14
Capital Silver	13½	..	..
Castle Trethewey	55½	55	55½
Central Manitoba	135	130	130
Chaput Hughes	10	..	..
Columbus Kirk.	4	..	..
Coniagas	490	..	..
Copper Hill	35	..	..
Corona	8½	8	8
Crown Reserve	59	57	59
Dom. Kirkland	2¾	..	..
Dome.	1050	1035	1050
Duprat.	8¼	8	8
Goldale	33	..	..
Gold Hill.	24	23	23
Goodfish	53	50	51
Granada	24	23	24
Grover Daly.	10	9⅞	10
Hilltop.	19½	..	..
Hollinger	1715	1700	1710
Howey.	125	122	123
Inter. Nickle.	95½	94½	94½
Keeley	65	59	65
Jackson-Man.	80	79	79
Kirk. Hunton	16	15	15
Kirkland Lake	195	191	195
Kootenay Florence	33	32	32
Lebel Oro.	37	..	..
Lake Shore	2350	..	..
Laval-Quebec.	21	20	20
Macassa	41½	40	40
Malartic	129	124	128
Marriott	22	..	..
McDougall	60	..	..
McIntyre	2700	..	..
Millcrest	8½	..	..
Mining Corp.	355	350	350
Newbec.	39	38	39
Night Hawk	6	..	..
Nipissing	480	475	475
Noranda	1850	1817	1817
Osisco	38	..	..
Peterson Cobalt	23	22	22¾
Pawnee Kirk	52	50½	52
Pioneer.	6	57	62
Porcupine Crown.	4½	..	..
Potter Doal	16	15¼	15¼
Premier.	265	260	260
Realty Mines.	26½	26	26½
Ribago	14½	11	11½
San Antonia	40	39¾	39¾
Stadacona.	15	13½	14¼
St. Anthony	38	..	..
Sudbury Mines	20	19	19½
Surbury Basin	1030	980	1000
Sylvanite.	330	..	..
Towagmac.	330	325	330
Teck Hughes.	860	855	855
Tough Oak	56½	54½	56
Treadwell Pref.	2825	..	..
Vacuum Gas	9	..	..
Vipond.	91	77	86
West Dome Lake	12½	11	12½
Wright Hargreaves	500	490	495
Unlisted.			
Sherritt-Gordon	725	717	720
Hudson Bay	1730	1700	1700
Pend O'Reille.	1735	1710	1725
Goodfish	53	50	51

MINES

F. G. Oke and Company wire as follows:

Toronto, March 23.—This morning's mining market can be regarded as patchy or possibly a specialty market with such stocks as Malartic, Pioneer and Vipond in prominence. On reports of a discovery of major importance on the 500-foot level on Vipond, shares in this company have enjoyed an appreciable advance during the past two or three days. Also, the prices of a few weeks ago for Vipond appeared quite out of line with other Ontario gold producers or properties nearing the production stage.

Pioneer, one of the Huronian Gold group, seemed to move in sympathy with Vipond as no official reports could be obtained as to the reason for Pioneer's appreciable advance. However, shaft sinking on the Jubilee vein on Pioneer's property in the Michipicoten area is expected to reach the 500-foot objective shortly when lateral work on this horizon is fully expected to disclose commercial ore widths and values and as a result, further advances in Pioneer would not be surprising in the comparatively near future.

Malartic has been receiving considerable attention of late and we are reliably informed that this company has all the ear-marks of developing into an important gold producer. Work on the 130-foot level has been eminently satisfactory with $6 to $60 disclosed across commercial widths. When it is considered that very few of our producing mines had any better showings at a depth of 130 feet than that of Malartic the outlook appears exceptionally bright.

The market generally appears in sound condition for an upward movement and it does not look as though the slight re-actions of the past few days will be carried much further. such a volume of buying that prices have moved up fairly sharply. It is not believed that a hectic market, such as marked the close of the past year will develop. The banks continue to sit tight. They are afraid of the New York situation and for that reason are taking on no new commitments, especially with mining stocks as the sole collateral. The banks were a big factor in the break in the market and will do their best to hold down speculation until the situation clarifies.

Meanwhile developments of a spectacular nature continue all across the Dominion. British Columbia is having a strong market and the outlook is that it will continue for some time. It is a public market. Outside buying started the movement, a considerable amount of new funds having been attracted from California and Eastern Canada. The people of Vancouver were drawn in and they have continued to buy steadily. There was a danger that as soon as the Vancouver people had bought all they could that a slump

Toronto Trend Uncertain Though Leaders Are Firm

TORONTO, Mar. 23.— (Canadian Press.)— Some uncertainty crept into the active list on the Toronto stock exchange this morning, though the active leaders, Nickel and Walkers, were firm. Both gained a full point, Nickel at 95 and Walkers at 64. McKinnon Voting Trust stock moved sharply up to 41 and Canadian Industrial Alcohol and Brazilian also appreciated in the regular list. In the unlisted section British American Oil eased down to 37 with McColl losing a fraction at 35.

Bad Weather Reports Send Wheat Prices Up

CHICAGO, March 23 (Canadian Press).—Dry weather reports, especially west, and predictions of heavy acreage abandonment east, lifted wheat to-day to the highest prices yet touched by the July delivery. Meanwhile, corn selling, although of only the scattered sort, proved sufficient to send the corn market downward. Starting unchanged to ¾ cent higher, wheat later showed advances all around. Corn opened unchanged to 3-8 cent decline, and subsequently underwent a general sag. Oats were easier.

Opening prices were: Wheat, March 142¼, May 140½; corn, March 99, May 101¼; oats, March 58½, May 57¾.

Low Priced Mines Stronger This Morning

TORONTO, March 23. — Prices were irregular on the Standard mining exchange to-day, with the high priced stocks for the most part weak and the cheaper issues occasionally showing strength. Sudbury Basin weakened again below 10.00 and Kirkland Lake gold and Bidgood were steady at 194 and 97. Crown Reserve at 57½ and Pioneer at 65, were also firmer, while Malartic was about 8 higher at 128 and Towagmac 5 firmer around 330. The weaker spots included Barry Hollinger at

RETIRES AFTER 40 YEARS.

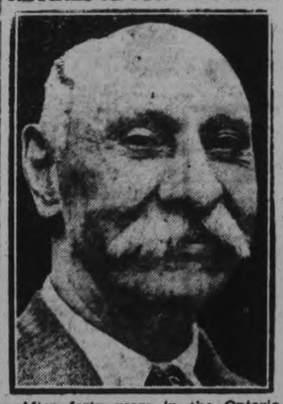

After forty years in the Ontario government service at Osgoode Hall, George Smith, whose photograph appears ABOVE, has just retired. Born in Canterbury, Eng., 61 years ago, Mr. Smith came to Canada in 1885. For a while he farmed in Quebec. Then he moved to Ontario and worked with a survey party in northern Ontario before joining the government service.

114, Nipissing at 475, Teck Hughes at 860, Wright Hargreaves at 5.00, Pend Oreille at 17.35 and Vipond at 80.

Upward Movement Resumed In New York

NEW YORK, Mar. 23.—(Canadian Press.)—Disregarding profit taking in several of the recent leaders, the stock market swung upward in impressive fashion again to-day. Trading showed a marked broadening in demand, with gains of two to five points in the seasoned dividend paying Industrials and Rails, supplemented by an advance of six to sixteen points in several of the pool specialties. Trading did not keep pace with yesterday's record breaking session in the first three hours, but large blocks of stocks again made their appearance at frequent intervals.

Price movements bore little relation to the day's news, although an unexpectedly small increase in brokers' loans undoubtedly fired the speculative imagination and gave the "bull" market a new lease of life.

Several 1927 earnings reports made their appearance during the day and they showed mixed results. Packard earned $3.37 a share on common in the six months ended February 29, against $1.96 in the corresponding period a year ago. Southern Railway earned $14.40 a share for the full year of 1927 as against $15.87 the year before. The Ajax Rubber Company reported a deficit of nearly $2,000,000 last year as contrasted with a deficit of less than $300,000 in 1926.

Interest In Mines Resumed And Market Much Busier

TORONTO.—Substantial buying of mining stock by the public has resulted in the Canadian mining shares market taking another upward turn. For some considerable time the mine issues have held a rather horizontal position but the flood of good news that has been coming out brought on would come, as was the case in Calgary Oil Stocks, but this danger seems to have been averted by the pouring in of funds from the western states, particularly from the cities of Seattle and Spokane. There is not a great deal of wild-catting going on, but there is a danger from the flood of new companies that are rushing on the market, hoping to get development funds cheaply while the public is in the mood, to grab anything that has a semblance of a chance. Consolidated Smelters' subsidiary operations are very much in the limelight and are providing the market leadership. The Provincial Secretary of British Columbia has aided in holding wild-catting to a minimum by refusing to grant names to new concerns that would capitalize the "Smelter" situation.

In Alberta the oil situation has taken a decidely important turn. Three substantial producers have been brought in during the past couple of weeks. McLeod No. 1 which has been giving a small quantity of oil on the pump, has come in strong and is now reported to be showing about 170 barrels daily. Spooner No. 1 which showed a small flow from the limestone was deepened and blew in as a tremendous wet gasser much the same as the famous Royalties four. Unfortunately before its possibilities could be gauged it froze up. The same is true of the new Dalhousie well, an Imperial Oil Subsidiary. It also blew in and froze up quickly. It will take some time to thaw these wells out and until then, it will be impossible to tell just what the addition to the Alberta Naptha production these two wells will make.

The soundest of financial men declare that it will be impossible to hold the Manitoba mining situation in check this year. They say that a tremendous boom is pending. The Flin Flon—Sherritt—Gordon section and the area North of these is going to be overrun by prospectors, many of whom have already gathered at the Pas. The geology of the area is said to be so favorable that new discoveries of importance are bound to be forthcoming. Besides base metals, there is also promise of silver and gold discoveries. Also there is known to be a great area of norite rocks similar to those in the section in which the nickel-copper deposits of Sudbury are found and this is believed to hold much promise.

Sudbury promises to vie with Manitoba as there is a great rush of new operators into this section. Recent discoveries in diamond drilling on Sudbury Basin Mines have proven the extension of the lead-zinc bodies of Yukon Treadwell and materially extended the possibilities of the camp. It is said the values secured under Vermillion Lake are fabulous.

Gold operations in Northern Ont. have come into the limelight again because of the excellent developments on the 400-ft. level of Bidgood and the cutting of high grade ore by Moffat Hall which adjoins.

Quebec issues continue off color. This is attributed to the delay in publishing the statement on Amulet ore reserves which has been promised for some time.

New Zealand expects to set a record in new buildings this year.

Some districts of Panama are having labor shortages.

GROUP OF SEVEN EXHIBIT

(By Jeanette.)

A certain reviewer of books was once given a volume to peruse. He did so, and commenced his criticism thus: "If you are the sort of person who likes this type of book, you will enjoy this volume very much."

Something very similar might be said of art of the Group of Seven, a septette of Canadian artists who have made a name for themselves of late years, and have accomplished somewhat of a revolution in art by the methods employed by them. They are not futuristic exactly, neither are they impressionistic. They are modernists and they aim to present landscape, especially Canadian landscape, as it appears to them. The results are quite startling at times. An exhibit of their work, or a portion of it, the showing comprising twenty-small and larger-sized pictures, is being made at the studio of the Conservatory of Music during to-day and to-morrow, under the auspices of the Women's Art Association.

Hector Charlesworth says the art of the Group of Seven is "flub dub," and steadfastly maintains his dislike of its manifestations. He says in the "Saturday Night" that a picture ought to be more than a shout, and should be something with which a man might comfortably live. "'Oscar Wilde has stated," says Mr. Charlesworth, "that Nature constantly imitates art. If this be true and Canadian Nature essays to imitate some of the landscapes to be seen at the exhibition of the Ontario Society of Art, then we shall all have to wear smoked glasses."

On the other hand, Augustu Bridle spoke of the new form of art as imbued "with an exhiliration almost an abandon, that convinces any average beholder of the vitality of Canadian art which a few years ago showed signs of senility." He cries: "Let us hope for more of the same. This is modern and a note of great joy!"

Owen Staples said in an address delivered this winter to the members of the Women's Art Association: "These strong lines, unrelieved by atmosphere are very noticeable in the work of the Group of Seven. I wonder if it is really a true exposition of our land that goes forth in these delineations of barren rocks, mining country charred stumps, and burnt-over areas."

People either love or hate these pictures. When Leon Bakst, the Russian sculptor, saw "Above Lake Superior," one of Lawren Harris's conceptions, he said: "It is not painting, it is sculpture." An Oxford Pd.D. described it is "a horror"; a little Irish woman spoke of it as "The Place Where the Gods Live," and one man said that Harris should have been locked up for painting it.

The pictures at the Conservatory are interesting, if somewhat puzzling at moments. They are decorative perhaps, rather than natural, and there is no sentiment in their strong and virile delineations. A very lovely use of color is noted in some of the pictures, as "Poplar and Sumach" by Casson, with its palette knife splashes of yellow and red, or in the wonderful ultramarine glow of the water in two examples of Varley's work in a sextette of unnamed pieces. This same painter uses the dull burnt umber that seems popular with these artists, in another of this group, and he has an indescribably ugly thing that looks like a dead whale, cut up in pieces, but is probably a bit of the beauty of the Canadian Northland, if one knew its title.

The Kleig lights of the moving picture studios must have been turned on a few of these landscapes to bring out the extraordinary colors that dominate them. "Never on land or sea" can the ordinary mortal of ordinary mental calibre expect to see scenes like some of these. From the lonely planet of Mars, lit only by pallid moonbeams, must have drifted the picture called "Northland Lake" by McDonald.

In contrast to the tortured trees and bitter, hungry rocks of several of these scenes that seem to have been developed in a macabre mood, is the peaceful beauty of a picture called "Ossa Bay," with a hint of old-time flatter treatment of paint in its surface.

Some of the pictures are oddly titled. In "Birches," the emphasis is not on the trees, but on the snow-covered hillside that supports their attenuated trunks, and "Early Spring" looks exactly like a scene taken of a village after a landslide had struck it and knocked it askew.

There is some lovely use of soft green and blue, cool and calm, in a "Mountain Sketch" by L. Harris, and a good deal of sympathetic atmospheric interest in the "Street in Murray Bay" by A. Y. Jackson.

Again the confusing note is manifested in Lismer's "Lake," with tortured white clouds over calm and moveless water. Lismer's "Fishing Boats" is beautiful in its chiaroscuro effect, but would the house lie canted on an uneven keen as is so natural with the boats in the foreground?

WOULD GIVE PRIZES TO WOLF TRAPPERS

TORONTO, March 23 (Canadian Press). — The Fish and Game Committee of the Ontario Legislature to-day passed on to the Department of Game and Fisheries, with a recommendation for favorable consideration, the scheme advanced by Theodore Legault, Liberal, Sturgeon Falls, for the extermination of wolves in the province, under which, it is expected, ten thousand wolves would be killed next year. Under Mr. Legault's proposition an association would be formed by certain persons interested, and fifteen thousand dollars in prizes would be given to those getting the greatest number of pelts. To finance the association the Government would pay five dollars for each wolf killed in addition to fifteen dollars now paid to the trapper. As evidence of its good faith, no money would be paid to the association until ten thousand wolves had been killed.

JURORS DISCUSS SCOPE OF VERDICT

TIMMINS, Ont., March 23 (Canadian Press).—Proceedings at the resumed sitting of the inquest into the deaths of three of the thirty-nine victime of the Hollinger disaster were held up for some time to-day while the members of the jury retired to consider the attitude they were going to adopt regarding the scope of the present inquiry. Their action arose out of a question put by one of their number who wanted to know whether they were to deal with responsibility for the tragedy and who had been told by Peter White, K.C., assisting Crown Attorney, that the hearing was for the purpose of threshing out the whole matter. The jury's intentions were not expressed when they returned to court.

CAMBRIDGE CREW ROWS TRIAL COURSE

LONDON, March 23 (Canadian Press Cable). — Cambridge's crew, training for the annual university boat race with Oxford on the Thames on March 31, had an excellent full course trial today from Putney to Mortlake. The trial was on a strong Springtime tide. Cambridge finished in 19 minutes and 31 seconds, compared with the full course record of 18.21 made by Oxford in 1908. Cambridge beat the mile record to-day by 12 seconds, and the record to Hammersmith Bridge by 19 seconds

ALL SAINTS' WINS.

Carpet Bowlers From St. John's Beaten in Three Games.

Three rinks of carpet bowlers from St. John's were defeated in friendly games at All Saints' last night by rinks skipped by Messrs. Wiggins, Page and Wood. The scores were 18-11, 22-20, and 32-17.

Insured Buying!

There's a way of insuring your buying against wasted money and unsatisfactory merchandise. And that insurance costs you not a penny. It is always paid up to date and in full force.

That insurance is the advertising here in your newspaper. Advertised products are standardized, perfected and carefully priced before they are ever advertised.

Whether you are buying soap, clothing, shoes, toothpaste, food or electrical household appliances, the result is the same. You get reliable, economical merchandise whenever you buy by the advertisements.

Make up your insured shopping list in the comfort and quiet of your own home. Compare the merits of the products advertised. Study the way in which each is adapted to your needs.

You'll find advertising truthful, informing and interesting. That's the only sort that pays, you know.

Every dollar you spend on advertised merchandise is insured against waste

FACTORY-TO-HOME STORE

SEVENTEEN SATURDAY SNAPS—

In Furniture and House Furnishings for Saturday Selling

SCRIM
Plain centre with band borders. White, ivory and ecru. 36 inches wide. Regular price, 15c, for, yard..... **9c**

NOTTINGHAM NETS
Several designs, white and ecru, 36 inches wide. Regular price, 35c, for, yard..... **17c**

SCOTCH MADRAS
Choice of 10 new designs. Some bordered and Colbert edge. Cream shade. 36 inches wide. Regular price, 39c, for, yard..... **27c**

POPLINS
Plain shades of rose, gold and blue, with satin stripe. Guaranteed sunfast. 50 inches wide. Regular price, $1.75, for, yard..... **$1.25**

CHINTZ
Choice of 10 new designs and color combinations. 40 inches wide. Very special at, yard..... **29c**

TAPESTRY FOR UPHOLSTERING
Heavy close weave. Serviceable colors in floral designs. 50 inches wide. Regular price, $2.25... **$1.50**

COLORED SCOTCH MADRAS
In shades of blue, brown and mulberry. 50 inches wide. Regular price, $1.15 for..... **65c**

SILK PANELS
All-over design, bordered bottoms and finished with silk bouillion fringe. Ecru shade. 36 x 2¼ yards. Regular price, $2.50, for, each.... **$1.25**

SHADOW CLOTH
English made, soft rich floral effects, reversible, 50 inches wide. Regular $3.00, for, yard..... **$1.65**

LAMPS
Bridge and Floor styles, polychrome and walnut standards. Silk shades in attractive shapes, with cut silk panels, beautifully guimped, and finished with silk or glass bead fringe.
Bridge Lamps. Regular $20, for..... **$13.75**
Floor Lamps. Regular $32, for..... **$19.75**

Bed Outfit, $17.50

Walnut finish Steel Bed, heavy 2-inch continuous posts, 1-inch fillers; Guaranteed Coil Spring; pure new Felt Mattress in attractive ticking. All sizes in stock. Regular $22.50, for..... **$17.50**
Note—This is not a cheap Outfit made up for sale purposes, but is taken out of our Regular Stock.

PORCELAIN TOP KITCHEN TABLES
Slightly imperfect. White enamel finish, with drawer. Regular price, $10.50, for..... **$6.75**

CHESTERFIELD SUITE
3 Pieces (Kroehler make); Chesterfield, Wing Chair, and Arm Chair; upholstered all over in silk damask in rich blue effect, floral design, reversible cushions. Regular price $175.00, for..... **$125.00**
Solid Walnut End Table Free with this Suite—See Window

DINING-ROOM SUITE
Solid oak, Old English finish or walnut finish, Queen Anne design. Large Buffet, Oblong Table with .. legs and extends to 6 feet, China Cabinet has drawer in bottom, and Chairs have full slip seats in genuine leather. Regular $165.00, for..... **$129.00**

DINING SUITE
9 pieces, 5-ply veneer walnut, high lighted two-tone finish, massive legs. 72-inch Buffet, large Chana Cabinet with drawer. Table extends to 6 feet, and Chairs are upholstered seats and backs in English mohair, taupe shade. Regular price, $325.00, for..... **$239.00**

SANITARY COUCHES
Drop sides, sagless spring, pure felt mattress covered in good quality chintz, tapestry effects in serviceable colors. Makes a comfortable double bed. Regular price $18.50, for **$12.75**

BEDROOM SUITE
4 Pieces, Walnut finish, in Sixteenth Century effect. Large Triple Mirror Vanity Dresser, two drawers on each side; High Boy has 3 large drawers and 4 small; Bow-end Bed, and Bench. A very attractive Suite. Regular price $135.00, for..... **$98.00**

McBride & Franks

Phone 2069 - 224 Charlotte St.

36-INCH CHINTZ
In some of the prettiest colours and newest designs at..... 23c

SATURDAY AT HALL'S

LINEN TOWELLINGS
In both white and natural linen colour, at, per yard..... 15c

New Bags
SPECIALLY PRICED

All made from real leathers in the new reptile and Japanese shark finish.

$2.95

A Special Corselette
SIZES 32 TO 40
Strong but lightly made summer-weight garments of new pink satin stripe coutil, with silk swamy top and inserts of heavy hand-loomed elastic ....

$2.19

A COMPREHENSIVE SHOWING OF ACCEPTED FASHIONS FOR SPRING 1928

Women who are interested in seeing what the prevailing styles will be in outer apparel for Spring, and who wish to select from an assortment that is not surpassed in correct styling, good material, superior tailoring and modest prices, will visit this store at their earliest convenience.

Charming Spring Coats

They are made from fine Botany wool. Poiret twills, charmaines and tightly-twisted double failles. Lined with silk or silk crepe, and thoroughly tailored throughout.

In colours, navies and a variety of sand shades take the lead, although the new pigeon greys, lighter blues, blacks and other colours are represented.

Fashionable furs are used on some models in the form of novel deep cuffs or for collars.

SIZES 16 TO 44

$35.00

COATS FOR MISSES WEAR

Smartly tailored Coats of English and domestic tweeds and soft wool kashas, for the miss of from 13 to 19 years. These are turned out in various light shades of fawn and grey and in pretty black and white checks, at $8.75

HATS
WITH UNEVEN BRIM LINES

Smart new models with small brims or the becoming off-the-face type. Fine quality felts, straw in various weaves and subtle new materials fashion these unusual Hats. Here in black and lovely new spring shades.

$4.95

Triangular Scarfs

Some in lightly tinted flower patterns, others in new gold batik work in Oriental colourings, on crepe de chine or heavy flat crepe. A 1928 novelty at ...

$1.95 $2.25 $2.95

NEW GLOVES
OF CELLANESE SILK

Gloves of fine quality with good weight, in new shades of fawn, grey and tan. All made with the popular, tastefully ornamented reversed cuff. Per pair .....

$1.29

SILK STOCKINGS
IN SERVICE WEIGHT

Some of pure thread silk, others of combined silk and rayon. These are offered Saturday in a range which includes many of the season's most wanted colourings. All sizes...

69c

Georgette and Flat Crepe Dresses
THE NEWEST OF THE NEW

The Georgette Gowns are smartly cut, pleated and draped in the newest manner. Those of flat crepe feature one and two-piece models, in pleated and plain styles; many with flare circular skirts and uneven hem-lines. Specially priced..... $12.90

Dresses of Wool Jersey

Neatly fitting Dresses in one and two-piece models. Some in plain shades of rose, fawn, sand or blue; others in pretty two-tone effects. All at..... $7.90

Full Fashioned Silk Hose

They are seconds of our regular $1.95 quality Stocking. Many show very slight imperfections. Here in 10 good colours. Per pair.

$1.00

Interesting Lace Curtainings
JUST ARRIVED

A most comprehensive showing, which includes Madras, Shadow and Open-weave Nottinghams, heavy Filet, as well as small designs and all-over patterns in new Bungalow Nets. Widths, 36 to 42 inches..... 49c

50 Inch Coloured Chintz
IN ARTISTIC DOUBLE PRINTS

The pattern arrangements are novel. Some produced in soft deep tones, others in the new bright Oriental tints. Wonderful value at, per yard..... 49c

Printed Crepes in Lovely Colours
AND GREAT PATTERN VARIETY

The pretty floral designs are new and modern in their arrangements. All very wearable and most becoming. The Crepes are light in weight but dependable in wear. And so inexpensive, costing you only, per yard 98c

Sets of Mixing Bowls

These Sets consist of four good-sized, heavy, Glass Bowls, with one Measuring Jug. The whole packed in corrugated carton for shipping, selling att per Set 79c

English Pyjama Flannelettes
A QUALITY WORTH 29c A YARD

These are thick, evenly woven, good looking, dependable Flannelettes. We are showing them in several patterns, produced in good shades of pink, blue, fawn, mauve, grey, etc., at 19½c

Chamois Suede Gloves in New Colours

These new Fabric Gloves are good looking and dependable in every way. We show them in popular shades of platinum and steel grey, light mode, melon and modists, at 79c

All Silk Canton

A beautiful Crepe, closely woven from tightly-twisted threads of pure Japan silk, and dyed in every good shade. The best All-Silk Crepe you have ever handled. Per yard 1.69

White Fancy Towels

They measure 19 x 38 inches, are ornamented with fancy all-over jacquard patterns, and with bars and stripes of rose, blue, gold or mauve. Each... 39c

Bedding Bargains

Scotch-made Wool Blankets, $8.90

Large Blankets of flannelette. $1.89

72 and 80-inch White Sheets, each, 98c

40 and 42-inch Pillow Slips, each. 25c

Printed Crepes

Many in the ultra-modern Oriental patterns and colourings. Crepes which make up into the smartest of summer dresses. Yard, $1.25

Oilcloth Tablecloths
IN 54 x 54-INCH SIZE

They are perfect in quality, but are slightly damaged in printing. Regularly worth 98c each. Sale price, 69c

Double Weight Fugi

A heavy, pure thread Japanese Silk which gives good service for dresses, lingerie, linings, curtains, etc. In white, black, and several bright colours. Per yard 98c

Comforter Bats

In every instance these are cleath, full weight, full size rolls.

2-lb. 69c

2½-lb. 89c

3-lb. 98c

Real Value in Cottons

Yard-wide Factory Cotton..... 10c

40-inch Heavy Factory Cotton... 15c

Fine, firm White Cotton..... 12½c

Close, even White Cotton..... 19c

Black Duchess Satin

A soft, velvety, bright surfaced Satin. We were able to procure this in black only. It's a cloth equal in quality to many for which you have paid $2.00 a yard. Special..... $1.00

Strong Flannelettes
BOTH WHITE AND STRIPED

Whites have soft fleecy surface, fancies are here in good patterns in combinations of fawn, blue, pink, grey. Per yard 17½c

Terry Wash Cloths

Of good size and made with long, thick looped surface. In White grounds, with stripe and check patterns in pink, blue, gold and mauve, at 5c

Fine Spring Weight Sox for Men

Some are of pure wool, others of mixed wool and rayon silk. The patterns are new striped, check and small plaid arrangements, in light and dark combinations of colour. Real value at, per yard 59c

70 inch Table Damask
TWO GOOD PATTERNS

A serviceable width for large tables. The designs are in a pretty combination of flower and geometrical patterns. Per yard 69c

MEN HANDKERCHIEFS
Full sized and of fine white cambric, at, each..... 6c

RICHARD HALL LIMITED

MEN'S TIES
New patterns. In stripes and fancy mixtures. Each.. $1.00

Voice of the People

(Continued from Page 4.)

diers' problems which they have studied so well, I doubt whether this combination could be beaten in the Province of Ontario. The proof of this is recorded in the fine work that has been accomplished in this direction. In some instances there have been very difficult cases to handle. Also his duties in connection with the care and maintenance of the hall have been carried out very efficiently, all members must admit; and I regret to say, our loss must be someone's gain, and we are bound to give honor where honor is due.

Yours sincerely,
R. A.,
A Member of Branch.

OAT QUALITIES DIFFER

O. A. College, Guelph,
March 20th, 1928

The Editor,
Peterborough Examiner.

Dear Sir: Mr. W. H. Merrill, in his letter which appeared in The Examiner of March 16th, states that he had sent the results of the special prize for best decorated sheaf of oats at the Peterborough Exhibition to the O.A.C., so that Prof. Squirrel might see the necessity of getting behind the best results for the farmers regardless of the O.A.C. By best results, I suppose Mr. Merrill means such varieties of oats as Victory and Empire, which won over O.A.C. 144 oats at Peterborough Exhibition.

I would like first to remand Mr. Merrill and readers of this letter that the ability to win at seed shows is far from the most important factor when a farmer is considering which variety to grow on his farm. I am willing to admit that Victory is rather a good show oat, but how about its yield of grain and straw, its hull percentage, or its resistance to lodging, when compared to other varieties?

Prof. Squirrel is certainly getting behind the best results for the farmers. To prove this I might tell you that Victory oats were imported from Sweden in 1911 by the O.A.C.. Since that time they have been tested with some 300 or more varieties of oats, all of which have been tested for at least five years at the College.

Readers and perhaps Mr. Merrill might be interested in a few of the results obtained from trials of 27 varieties under uniform conditions for the five years, 1923-27. In yield of grain O.A.C. 144 stood at the top with 97.78 bushel per acre. Victory stood eighth with 84.70 bushels, a difference of 14 bushels per acre In yield of straw O.A.C. 144 gave 2.58 and Victory 1.98 tons per acre. The hull percentage of Victory was 30.3 and of O.A.C. 144, 29.7. O.A.C. was outstanding over all varieties in stiffness of straw.

In the standing field crop competitions of Ontario for an eight year period, 1918-1925, of the 1,108 first prizes which were awarded by 161 selected men of experience, but one first prize was awarded to the Victory variety.

Surely this is conclusive proof that the O.A.C. are standing behind the best varieties of grain for the farmer to grow.

Yours very truly,
FRANK DENCH, O.A.C. '29

BOW OXFORDS.

Navy blue and wood brown kid oxfords, with two eyelet ties, will be quite chic for daytime wear with ensembles for spring.

Obituary

MRS. DUNCAN CAMPBELL.

NORWOOD, Mar. 23.—The funeral of the late Mrs. Duncan Campbell, whose death occurred in Regina, Sask., last Thursday, was held in the Presbyterian church on Tuesday afternoon. The service was conducted by the Rev. D. G. Thomson, of Hastings, assisted by the Rev. R. F. Stillman, of Norwood.

The late Mrs. Campbell is survived by three daughters, Mrs. (Dr.) C. H. Dixon of Regina, with whom she resided, Mrs. R. W. Johnston, of Drinkwater, Sask., and Mrs. Wm. Atkinson, of Campbellford.

Many floral tributes were laid upon the casket, bearing testimony of the esteem in which the deceased was held.

The bearers were Messrs. I. N. Ackerman, J. W. Rork, J. E. Roxburgh, E. P. Cuff, J. A. Finlay and Alex. Kempt.

J. SIPES.

FRASERVILLE, March 23.—The funeral of J. Sipes was held on Wednesday afternoon from the home of Charles Lawrence. Interment took place in Fraserville Cemetery.

MRS. JOHN G. CAREY.

HASTINGS, Mar. 23.— The death occurred in Toronto on Tuesday, March 20th, of a former well known resident of Hastings in the person of Mrs. Catherine Carey, beloved wife of the late John G. Carey. Deceased moved to Toronto some twelve years ago. The funeral was held on Thursday at 9 o'clock, at the Church of Our Lady of Mount Carmel, where Requiem High Mass was sung. Interment took place in the Hastings Roman Catholic cemetery.

MRS. WILLIAM REGAN.

MARMORA, March 23—The funeral of Mrs. William Regan was held on Wednesday afternoon in St. Paul's Church. The sacred edifice failed to accommodate all of the many sympathising citizens who turned out to pay their last respects to one so highly esteemed.

The service itself was most impressive. Two hymns were sung, that had been selected by the deceased, "Come Ye Disconsolate, and Abide With Me." Rev. A. B. Caldwell took for his text, "What is your life?"

Comrades of the Marmora and Deloro Great War Veterans Association officiated as bearers. They were: H. Nayler, W. Kerr, F. Leal, W. J. Cottrell, A. Moon and L. Rundle.

MRS. ISAAC LARMER.

MILLBROOK, March 23.—The death of Mrs. Isaac Larmer, in her eighty-eighth year, which occurred on Tuesday, March 20, after an extended illness, removes one of the oldest residents of Cavan Township.

Deceased, whose maiden name was Martha Gibson, was born on the First Concession of Hope Township, and after her marriage to the late Mr. Larmer, about sixty-five years ago, came as a bride to the family homestead east of the village, where they continued to reside until after the marriage of their youngest son, Ormond, who had taken over the home farm. Mr. and Mrs. Larmer spent their remaining years in the cosy home which the former had built on the Fourth Line, Cavan. Four years ago last August, Mr. Larmer's death took place; had he lived a few months longer they would have celebrated the diamond anniversary of their wedding day.

Life-long members of the Presbyterian Church, both Mr. and Mrs. Larmer were active in its interests so long as health permitted; they were among the most widely-known and highly-respected residents of this section of the countryside.

Four sons and four daughters made up the family of the deceased, and of these seven children survive: Mrs. A. J. Fallis, of Fallis Line; Mrs. H. Seton, Millbrook; Mrs. H. A. Earle, Cavan; Messrs. Loftus, Wilber and Ormond, of Cavan, and Charles, of Oshawa; one daughter, Mrs. Scott (Effie), of Winnipeg, predeceased her parents by fourteen years. There are twenty-two grandchildren and one great-grandchild.

The funeral, which was largely attended, took place from her late residence on Thursday at 2.30 p.m., Rev. John Riddle having charge of the services.

The pall-bearers were six grandsons: Dr. Lawrence Fallis (Detroit), R. J. Fallis, James, Robert, Keith and Harry Larmer. Four of the younger grandsons carried the floral tributes, among which was a wreath from Golden Sheaf Rebekah Lodge No. 176. Interment was in the Presbyterian Cemetery at Centreville.

GEORGE RUNBELOW.

An old and much respected resident of the town of Cobourg passed away at his late residence on Stuart street on Saturday, in the person of Gorge Rumbelow, aged 74 years. Last Thanksgiving he was taken ill and gradually grew weaker until death claimed him. Deceased was a native of Wicken, Cambridgeshire, England, where he was born in January, 1854. In August, 1874, he was married to Miss Emily Peachey and they came out to Canada on their honeymoon and settled in Cobourg. From his arrival here until the Cobourg Woollen Mills closed, Mr. Rumbelow was a faithful and valued employee of the company. He was afterwards employed with the Cobourg Felt Company, retiring about four years ago.

In religion he was a member of the United Church, and previous to church union, he was a member of the Presbyterian church. In 1924 he and Mrs. Rumbelow celebrated their golden wedding. In addition to his widow he is survived by seven daughters, Mrs. Hartley Simpson of Clinton, Mich., Mrs. John Walker of Cobourg, Mrs. James Anderson of Peterborough, Mrs. Dan Hare, Moose Jaw, Sask., Mrs. William Anderson of Toronto, Mrs. Best Feir of Winnipeg, Mrs. Robert Boyd of Clinton, Mich., and three sons, George of Stafford Springs, Conn., Harry of Moose Jaw, Sask., and Albert of Cobourg. The funeral took place on Tuesday afternoon to Cobourg Union cemetery, the services being conducted by Rev. W. R. Tanton, pastor of Trinity United church. The pallbearers were two sons, George and Albert, and four sons-in-law, H. Simpson, James and William Anderson and Robert Boyd. Mr. Rumbelow was a most affable and kindly dispositioned man and in his passing the family will have the sincere sympathy of their many friends.—The Cobourg Sentine-Star.

France produced 52,846,000 metric tons of coal and lignite last year, which was more than that of 1926.

Do Not Overlook the Special Items Displayed in the Windows—Last Day of The Display Managers' Event

SPECIAL SALE OF $9.95 EASTER FROCKS

A BOON to the woman who appreciates superior styles but whose means are not unlimited is this selling which offers stunning frocks of Flat Crepe, Canton Crepe and Georgette at the very nominal sum of $9.95. They are so obviously Frocks of the better sort with their horizontal tucks, double box pleats and shirrings you will want to buy several instead of one for Easter.

New Umbrellas $1.75 to $6.00

Have you seen the new "Crook" handle? We are now showing a nice range of new Umbrellas in Gloria and silk and wool top. Mounted on black and gold painted paragon frame, strong and durable. Splendid assortment of new handles. Colors of green, purple, red, navy and black.

Celanese Georgette $1.19 Yard

New arrivals of beautiful new spring wash fabrics. Lovely pastel shades of combination colors and printed floral patterns, of several designs. Very exclusive. Full 36 inches wide. Splendid with "Kashilda" as a combination.

"Kashilda" 98c Yard

Another splendid quality, heavy-weight wash fabric with that silk appearance. Made of Celenese yarns. Guaranteed fast plain shades. Ideal for combination with Celenese georgette. Colors are primrose, helio, Francoise, beige, mid-blue and black. Full yard wide.

Dainty Dimities 39c Yard

Extra fine quality White Dimities with pretty small floral designs in several patterns and lovely colorings. Ideal for ladies' and children's dresses. All fast colors. Full 36 inches wide.

MAIN FLOOR

Jersey Dresses

Now showing a very fine range of Ladies' Knitted Wool Jersey Dresses in one and two-piece styles. Self colors and others trimmed with contrasting combination color effects, woven in stripes and bands. All these are the newest styles. Sizes 16 to 40.

SECOND FLOOR—PRICED AT

$5.95

Spring Coats

Snappy spring styles in Tweed and Gabardine Sport and Tailored Coats in such materials as navy Poiret, Donegal and fancy tweeds. Trimmed with braid, buttons and pin tucks, with or without belt. Tweed Coats are in the popular straight-line style, inserted and patch pockets. Some trimmed with plain kasha. Sizes 14 to 42.

SECOND FLOOR—PRICED AT

$15.00

Ladies' Handbags $1.95

A very fine selection of all that is new in Handbags for spring. New styles, real leathers, in flat and pouch style with strap back. Choice of snake, alligator and lizard effects. Complete with change purse, mirror and centre section. Combination colors and two-tone effects.

SPRING SILKS! Flat Crepe $2.50 Yd.

Splendid heavy quality Flat Crepe for ladies' dresses. Lovely finish, in shades of sand, leaf mould, rosewood, powder, monkey skin and grey. Full 38 inches wide.

36-Inch "Habutai" $1.00 Yard

1,000 YARDS OF THIS GOOD QUALITY SILK FOR SLIPS, LININGS AND LINGERIE.

Colors: cornflower, cherry blossom rose, powder, peach, sky, Raphael, golden brown, crane, trianon, debutante, chinchin blue, navy, iris pik, Mother Goose, reseda, black, gold, conchishell, Castillian red, psyche green.

Fugi Silk 49c Yard

New shipment of all the newest shades in the same heavy quality Fugi Silk, for ladies' and children's dresses and slips. Full 29-inch.

MAIN FLOOR

Full Fashioned Silk Hose

Pure Thread Silk Hose—a Stocking made expressly for the Canadian Department Stores, Ltd. A quality that you will appreciate, and guaranteed perfect in every way—no seconds. Colors are opal, mauve, Arab, boulevard, beige, circassian, plaza grey, grain, aluminum, moonlight, black and white. Sizes 8½ to 10.

$1.00 Pair

MAIN FLOOR

Quality Hose

Pure Thread Silk Hose for ladies. Special "Harvey" Brand. Reinforced double heel, sole and toe, widened top. Splendid fitting Hose, heavy quality. Colors are champagne, aluminum, naturelle, parchment, sonata and new hoggar. Sizes 8½ to 10.

MAIN FLOOR—PRICED AT

69c Pair

Beautiful Quality Silk Gloves

Ladies' beautiful quality Pure Silk Gloves, entirely new for spring wear. "Kayser" Brand. With the new straight tailored style cuff, daintily embroidered in lovely pastel shades; also flare style, scalloped embroidered cuffs. New colors are patio, Arab and hoggar. Sizes 6 to 7½.

MAIN FLOOR—PRICED AT

$1.50 Pair

Silk and Wool Hose

Hose for ladies—a quality that will give every satisfaction in wear and fit. Splendid quality art silk and pure Botany yarns. Seamless and unshrinkable. High spliced heel and double sole. Colors are oak, dust and white, flesh and white, oyster and white. Sizes 9 to 10.

MAIN FLOOR—PRICED AT

59c Pair

Spring Shoes

Tongue Pumps for growing girls are here in Patent. Low heel style, with large buckle and tongue over instep. Both in Patent and Tan.

$5.00 Pair

SECOND FLOOR

Silk Crepe de Chene Scarfs

Beautiful Hand-painted Silk Crepe de Chene Scarfs. The most exquisite range of lovely colors seen. Assortment of designs. Popular long Scarf, measuring 59 inches long.

MAIN FLOOR—PRICED AT

$2.50 Each

Silk Nighties $1.50

Early buyers will find a splendid selection of shades in this good quality Silk Knit Nighties. Trimmed with lace shirring and some tailored with self-material trim.

SECOND FLOOR

'Martha Washington' Dresses $2.95

New shipment of these popular House Dresses, which are made of good quality broadcloth, chambray, percale and gingham. Many trimmed with pipings of organdy in self colors. All fast colors. Pretty patterns and designs. Sizes 34 to 44.

SECOND FLOOR

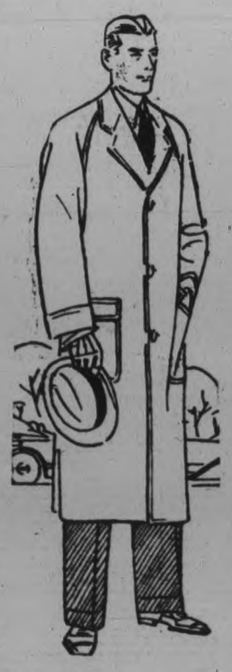

The "KARLROY" Blue Serge Suit $34.50

YOU SIMPLY CANNOT MATCH IT AT THE PRICE

If you have not already seen this wonderful Suit, step in on Saturday and try one on. Every garment is made up to standard specifications, and each Suit must be perfect in every minute detail.

MATERIAL comes from the best makers of English serges; no fear of fading. Dark Navy Blue, positively fast color.

"KARLROY" Suits keep their good fit, their shape lines, and style. You cannot wear out their good appearance.

FEATURES of the **"KARLROY" SUIT:** Hand finished collars, sleeves and skirt, Hymo fronts, twelve cross-stitch lapel, inside vest pocket, wide outlets at every seam, medium rise on trousers. The young men's models are finished with art silk lining. The men's and typed models have wool serge linings.

STYLES for young men and men; also typed for the short and tall fellow; single and double breasted; sizes 34 to 46.

Spring Top Coats $19.50

New shades and cloths are featured in this big group of Spring Toppers. Choice of slip-on set-in sleeve or raglan style. Popular three-button, slightly wider notch lapel, some have plain sleeves, others with finished cuff. Colors are tweedish effects of grey and fawn mixeures, light Donegal tweeds, new browns and greys. Sizes 34 to 42.

MEN'S SHOP, NORTH ENTRANCE

Card Tables $1.98 Each

Just 24 only of these well made Bridge Folding Card Tables. Covered with good quality green felt. Standard size.

FOURTH FLOOR

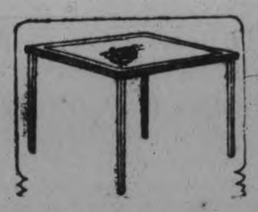

"Wear-Ever" Aluminum $1.00 Each

Clearance of the following lines in this splendid first quality Aluminum: Covered Sauce Pans, Open Sauce Pans, Frying Pans, Potato Pots, London Kettles, Preserving Kettles, Pails. Values to $2.50.

FOURTH FLOOR

IN THE BARGAIN ANNEX

Strong Enamel Dish Pans, large size, in 3 colors, each 59c
Enamel Percolaters, Roasters, Kettles and Frying Pans, each ..98c
Feather-Filled Pillows, covered with strong ticking, pair 90c
Ladies' Rayon Silk Hose, in a fine assortment of colors, pair, 19c
Pretty Colored Check Dimity, good quality, all colors, yard ..20c

IN THE BARGAIN ANNEX

Ladies' good quality Fabric Suede Gloves, values to $1.00, pair, 59c
Printed Dress Voiles, for ladies' dresses, 38-inch, yard 19c
Striped Shirting, for men's shirts, light grounds, yard 19c
"Sunnyside" Toilet Paper, good size rolls, fine quality, 10 for 25c
Gold Laundry Soap, in the same large size bars ..... 10 for 55c

Canadian Department Stores Limited

SUCCESSORS TO THE CRESSMAN CO., LTD.

Saturday—9 a.m. to 9.30 p.m. 'Phones 138, 139, 203.

PIONEER DIES AT BONARLAW

Mrs. Catherine M. Brown Was One of Early Settlers There.

WAS 89 YEARS OLD.

(Contributed.)

On Monday morning, March 12th, inst., there passed away at her home at Bonarlaw, Ontario, Mrs. Catherine Mary Brown, widow of the late Henry Brown of that place. The deceased had been a resident of the district the greater part of her life. Although at the time of her death in her eighty-ninth year, she had been well and active until a fortnight before.

She was born in the village of Chippenham, in Wiltshire, England. The quiet little village with its many-arched old bridge, where her family had lived for many generations, was ever fondly recalled. She was but four years of age when she came out to Canada with her parents, who bought a farm near London, Ontario. But conditions in the new country apparently did not appear promising, for they returned shortly to England again for a while. Migrating a second time to Canada a few years later, they settled in Hastings county, near Harold. After her marriage, Mrs. Brown and her husband took up their abode at Big Springs, now Bonarlaw, where they resided till their deaths.

Her earliest recollections of Canada were of the days of the old spinning wheel, when the dinner horn called the men in their red flannel shirts from the fields, and oxen were used on the land. Their times of jollification were the corn-huskings and barn-raisings, or when the women of the neighborhood gathered about the quilting frames to sew and gossip. Rather amusing were some of the reminiscences of those days. She recalled how one of her neighbors, a good-hearted German woman, who had not acquired the fullest mastery of the English language, and confused her prepositions in conversation, was in the habit of welcoming her callers on chilly days with the hospitable request to "come in and sit on the stove." Remote and old-fashioned those times appear to us to-day.

Mrs. Brown had been a member of St. Mark's Church, Rawdon, from its earliest days, and thither was her body conveyed on its way to the cemetery. A large number of friends and relatives attended the funeral. The service was conducted by the Rev. M. J. C. Levason of the parish and Rev. A. B. Caldwell of Marmora. And so tempus fugit. What was life without its memories?

GROWTH TOLD BY C. G. E. CO.

Annual Report Shows Great Improvement in Position.

OFFICERS RE-ELECTED.

TORONTO, March 21.—The annual report of the Canadian General Electric Company, Limited, for the year ending December 31, 1927, submitted to the shareholders at the annual general meeting on Tuesday, shows considerable improvement in the operating results and liquid position.

Profits Increased.

The gross profits after reserves and taxes, but before providing for depreciation, amount to $2,903,053, an increase of $1,032,435, or 55 per cent. over the profits for the previous year. Eight hundred thousand dollars was written off for depreciation as compared with $700,000 in 1926, leaving net profits of $2,103,053, an increase of $932,435. The sum of $599,042 was distributed in dividends during the year on the preference stock, leaving a surplus of $1,504,011 after preference dividends.

Cash and Dominion Government Bonds total $3,145,486, as compared with $1,437,245 at December 31, 1926, an increase of $1,708,241. Total current assets amount to $11,072,174, an increase of $1,786,302, while current liabilities total -1,662,669, a decrease of $5,511. The excess of current assets over current liabilities or the working capital is $9,409,505, an increase of $1,791,844 over the working capital at December 31, 1926. The ratio of current assets to current liabilities has increased from 5.6-1 to 8.6-16

Facilities Improved.

The improvement in the company's earnings has result from a larger volume of sales, operating economies and in a considerable measure from improvements in designs and the installation of additional modern machinery. Pursuant to the policy of providing adequate and efficient manufacturing facilities the company expended in 1927 the amount of $819,324 for additional machinery and equipment, and during the past four years the amount expended for such purposes has been $2,469,000.

The Company has no funded debt, notes payable or other interest bearing obligations outstanding.

A decrease in capital assets is shown in the balance sheet due to applying $2,000,000 formerly carried as general reserve and a further sum of $1,352,888 appropriated from 1927 operating profits against the book values of the plants. The electrical manufacturing industry being highly technical and rapidly developing requires much special machinery and equipment, as well as appropriate building facilities, which cannot be suitably used for other purposes. The Company considers it wise, in view of the circumstances, to carry the plants at conservative valuations.

Wages and Materials.

During 1927 the company distributed in salaries and wages over $5,500,000. Purchases of materials, supplies and equipment called for the expenditure of over $11,000,000, and in conformity with the company's policy these purchases were made in Canada wherever possible.

As a result of an employees' savings and investment plan introduced in 1927, the employees of the company purchased upon favorable terms, over 8,700 shares of the preference stock, having a par value of $435,000. The plan was so favorably received that a second similar offering for 1928 has recently been presented to the employes. The directors believe the measures of this kind are of material benefit to the employees and improve relations existing between employees and the company.

The retiring directors and officers were re-elected.

USE FRESH EGGS

next winter, when they are scarce. Pack fresh eggs now in Parke's Glassine. It will keep them like new-laid eggs. You will be delighted with the quality of your eggs next winter. 15c, 25c and 50c.—Bond's Drug Store, corner George and Hunter streets.

TWO SAILORS KILLED.

Ten Others Burned By Gasoline Explosion On U. S. Naval Vessel.

WASHINGTON, March 23.—(Canadian Press).—Two enlisted men are dead, five suffered serious burns, and four enlisted men and a warrant officer suffered minor burns as a result of a gasoline explosion Wednesday aboard the destroyer Tender Wihtney at Guantanamo, Cuba.

FIRE DAMAGES TOWER.

The Tower of London was the scene of a fire recently which broke out in one of the towers of the historic structure. The flames were quickly extinguished and damage was confined to the top floor, used for offices.

HE ISN'T CONSTIPATED ANY MORE

Thanks to Kellogg's wonderful ALL-BRAN

Mr. Grinslade wrote, of his own accord, to tell us how much he valued ALL-BRAN in relieving constipation. June 1, 1927

"Just a few words to let the company know what Kellogg's ALL-BRAN has done for me. I was constipated for several years until I went to eating your PEP and ALL-BRAN. I am now rid of constipation and it is all due to the use of your products, and I will recommend it to anyone that is bothered with constipation."

Yours truly,
H. M. GRINSLADE
(Address sent on request)

Constipation is a dreadful thing. It undermines health. It steals happiness. Throbbing heads, aching backs, spots before the eyes, bad complexions are just a few of its telltale symptoms.

Don't let it get in its deadly work on you. Protect yourself now. Kellogg's ALL-BRAN is guaranteed to prevent and relieve constipation. A health cereal—ALL-BRAN is 100% bran. Doctors recommend it. Delicious with milk or cream, or with fruit or honey added. Eat two tablespoonfuls daily—chronic cases, with every meal. Use in cooking. At all grocers. Made by Kellogg in London, Ont.

Kellogg's ALL-BRAN

CAUGHT BAD COLD WHILE OUT PLAYING NOT PROPERLY DRESSED

Mrs. L. Mantle, Millet, Alta., writes:—"My youngest child had a very bad cold which she got by going out playing in a strong, cold wind not properly dressed.

"She got so hoarse she could hardly speak, and her throat and chest were very sore.

"I used everything available, but she received no relief until, finally, I secured a bottle of

Dr. Wood's Norway Pine Syrup

and the first few doses certainly did her good. It is wonderful how it can help so quickly."

"Dr. Wood's" Norway Pine Syrup is 35c. a bottle, large family size 60c. put up only by The T. Milburn Co., Limited, Toronto, Ont.

THE TECO GUARANTEE "Goods Satisfactory or Money Refunded."

TECO STORE

Hours: 9 a.m. to 6 p.m. - Telephone 3000

TWO DELIVERIES DAILY
Purchases of $5.00 or over delivered Free within City.
On Purchases totaling under $5.00 a charge of 10c per delivery will be made.

A Pretty Printed Frock

—Third Floor

Fashion demanded prints, and the prints have risen famously to the occasion. Wonderful what a deft designer does with a simple flower or a cluster of leaves!

This Frock, for instance, in three colors, beige, red and navy, and shows an all-over pattern of two overlapping blossoms. Simple, it sounds, but it is artistically so—and therein lies its charm. And the Dress is smartly designed, with a jabot of plain beige. Size 16. Price, **$35.00**

In Hosiery—the New Peerpoint Heel

Adorable Chiffon Hose of a remarkably clear and even knit have arrived, and bring with them the newest heel—the "Peerpoint." Full-fashioned, silk to the top, and in lovely shades—rose nude, shell, gunmetal, pony, chestnut and dust. Sizes 8½ to 10. Pair.....—Main Floor... **$2.50**

The Ensemble Idea Is a Stronger Favorite Than Ever

For it offers a simpler and thriftier road to smartness. Start with a dress, or with a coat, and build your outfit around it. Or, simpler still, purchase the Ensemble complete and choose accessories in harmony. What have you?—a costume whose versatility adapts it to many occasions—and that, in brief, means thrift!

—Third Floor

One in Sand Kashmir
For the Smaller Woman

A two-piece Dress, the top of jersey with plain neck and, apropos of the monogram vogue, an embroidered motif in tan on the front; the skirt accentuating the hip-line by its cut and its front pleating. Then a coat of the same material as the skirt, straight-cut. Its mannish severity emphasized by cord-stitching on collar and lapels and buttons in the military manner. Pockets, of course—this time they are slash, and smartly small. Also a most effective narrow belt of tan leather. Size 18, and priced at..... **$49.50**

Saturday! Notable Features In All The House Furnishing Departments

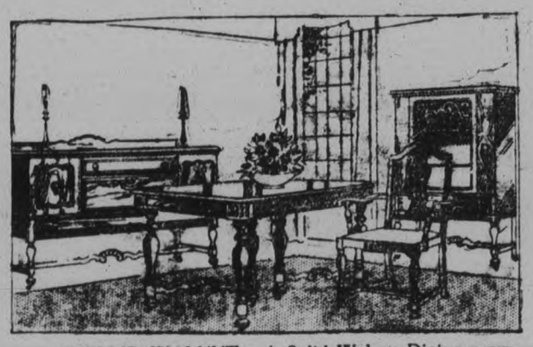

IN SOLID WALNUT. A Solid Walnut Dining-room Suite of 9 pieces. The Buffet is 60 inches long and has full length linen drawer, a drawer for silver and china cupboard. The China Cabinet has glass door, 2 shelves and a drawer in the bottom. The Table is square and extends to 6 feet. 1 Arm Chair and 5 Diners with leather slip seats. The suite..... **$192.50**
(Monthly Payment Terms can be arranged if desired.)

Monthly Payment Terms can be arranged if desired.

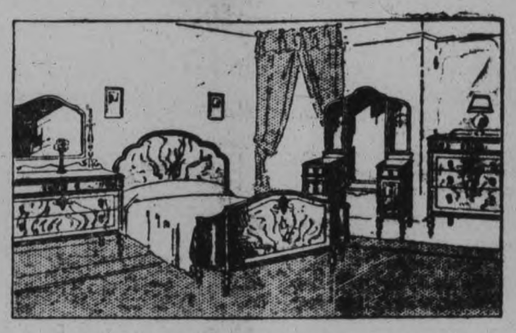

A BEDROOM SUITE with solid walnut tops and 5-ply veneer fronts. A Chiffonier with 3 large drawers and 2 smaller ones. A Dresser with a large mirror, 2 large drawers and 2 small ones. A Vanity with a long vision mirror and 2 small side mirrors and 3 drawers on each side. Bed is 4' 6" size, with the popular bow end. Complete suite..... **$175.00**
(Monthly Payment Terms can be arranged if desired.)

Cretonne! A Special, Yard 49c

Hand-blocked Cretonnes and Shadow Cloths. Bold designs in gay colors. Lengths from 5 to 15 yards. Widths, 30 and 50 inches. Specially priced for Saturday, yard..... **49c**

Jacquard Bath Towels, Saturday Special, Pair 55c

An excellent quality and a range of good colorings. Special, pair..... **55c**

Linen Bridge and Luncheon Sets Saturday $1.95

Smart sets, bordered in blue and yellow, and hemstitched at the edge. Cloth is 36 by 36 inches. Serviettes are 14 by 14 inches. Saturday special, set..... **$1.95**

Oyster Linen Luncheon Cloths, Saturday Special, $1.98

Size 54 by 54 inches, with pretty colored borders. Special Saturday..... **$1.98**

Brocaded Oilcloth Covers 98c

A splendid grade, in blue, brown, green or sand. They are 54 inches square and a special Saturday at..... **98c**

Bathroom Rag Mats Each, 85c

Stout and serviceable Mats, attractive as to color. Size 27 by 54 inches. Special Saturday at..... **85c**

BLUE STRIPED FEATHERPROOF TICKING, 33 inches wide. Saturday, Yard **59c**

FACTORY COTTON, Heavy and well finished, 40 inches wide. Yard **12c**

—Second Floor

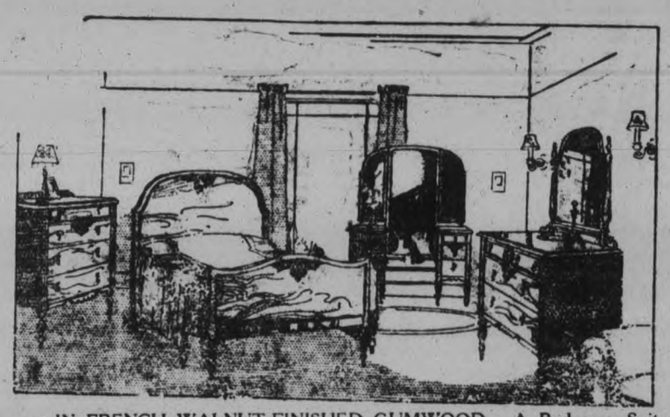

IN FRENCH WALNUT-FINISHED GUMWOOD. A Bedroom Suite of particularly handsome appearance. There is a 3-mirror Vanity with 3 drawers on each side; a Chifforette of pleasing proportions, with 4 drawers; a Bed, 4' 6" wide, with bow end. The entire Suite is of very pleasing design..... **$98.50**
(Monthly Payment Terms can be arranged if desired.)
—Fourth Floor

Paints! Saturday!

In the Basement the Paint Department is especially featuring Brandram Henderson

Some of the many purposes it serves efficiently are: painting barns, roofs, fences, waggons and automobiles; decorating walls and ceilings; renovating woodwork and furniture. It comes ready mixed for immediate use and easy to apply. Its prices are: ½ pint, 50c; pint, 90c; quart, $1.60. Come to the Paint Department Saturday for your Spring painting needs and let us tell you more about the Brandram-Henderson line.

Saturday in the Chinaware Department

CONSOLE SET. A large Bowl and 2 short Candlesticks. In heavy cut glass, pink or green or amber in hue. Special Saturday, set..... **$3.85**

CANDLESTICKS. A selection of new and attractive Candlesticks of china in squat shapes. Charmingly colored in orange and green or blue and yellow. Per pair..... **69c**

—Basement

Saturday Specials in Housewares

ALUMINUM POTATO POT with lock handle and lipped spout. Capacity about 4 quarts. Price.. **95c**

JAPANNED DUST PAN, with hood. A practical answer to a need in every home..... **15c**

WOODEN CLOTHES HORSE, of strong clear white wood. Three drying sections, each with three drying bars..... **75c**

TOILET BRUSH, stiff fibre bristles on twisted wire. Size about 17 inches..... **10c**

—Basement

Come Early **TECO STORE** OPERATED BY T. EATON Co. Limited Come Often

BUS SERVICES ARE IMPROVED

Campbellford To Have Connections With Brighton, Belleville and Peterborough.

TOWN MORE ACCESSIBLE.

CAMPBELLFORD, Mar. 23.—With the opening of the roads in a few days, it is expected that the bus services between Belleville and Peterborough, via Campbellford, will be resumed. This was a popular service last season and afforded a convenient means of transportation at hours when there were no train connections.

This year there will also be a bus service from Campbellford to Brighton where connections are to be made with the west bound bus for Toronto. While this service is not entirely new, the seven passenger sedan is a new addition and will afford a much more comfotrable service than the former speed-wagon which was more designed for freight than for passenger service.

With the new paved streets which are to materialize this year, Campbellford is showing signs of prosperity and indications are for a prosperous season. The town will be accessible by rail, road and water. Some of the business men have expressed a hope that there will be an improved train service in the near future. This, they claim, would be a great advantage to the municipality.

STORM SEWER CLEARED OUT

Spectators Get Soaked When Workmen Lose Control of Hose.

MANY WATCH WORK.

Campbellford, March 23. — The road and bridge gang was busy yesterday forcing an opening through the storm sewer which crosses the intersection of Bridge and Front streets here. The work was carried out under the supervision of the town foreman and several of the councillors who appeared on the scene from time to time. The warm weather has turned much of the snow into water and the sewer system has been called upon to carry off large quantities of water during the last few days. Yesterday it was discovered that a short section was frozen at the intersection of the main streets and the town gang set to work to correct matters. There was an ever changing crowd of spectators during the process and a fire hose was employed to force water through the passage.

Toward the middle of the afternoon the water pressure proved too much for the men who were holding the nozzle and they were powerless to keep the stream under control. They lost their grip and the hose fell to the ground and began to writhe like a great angry serpent. The result was a shower of water diluted with mud from the road and small gravel stones. Eventually the hose was got under control again, but not before spectators at a safe distance had been afforded considerable amusement at the expense of those who were caught closer to the scene of the accident.

CITIZENS HONOR STIRLING TEAM

Banquet Held and Presentations Made To League Champions.

HIGH TRIBUTE PAID.

STIRLING, March 23.—The citizens of Stirling and vicinity did honor to their hockey team on Thursday night when a banquet was held in the Town Hall at which 150 guests were present. The assembly was catered to by the ladies of the Women's Institute, and the fine meal was heartily enjoyed by everyone. Community singing opened the next part of the program, and Reeve Thomas Montgomery, acting as toast master, called for the following toasts: "The King," "Our Hockey Team" was proposed by Dr. C. F. Walt, acting for L. Meiklejohn, who was on account of illness unable to be present. Dr. Walt spoke of the progress of hockey in Stirling during the past 25 years; first as played on the ice on the pond; then in an enclosed lot across the pond, and now in the covered rink. Some of the players of the earlier days, viz., V. Whitty, E. Gould, Roy Bissonnette, and Roy Bean, played their last game of life when they made the supreme sacrifice on the battlefields of France.

Hugh Morton and Jack Ackers replied. Following this each member of the team was presented with a silver cup, suitably engraved, and W. Whitty, the manager of the team, was given a gold watch by the members of the team. Mr. Montgomery presented individual cups and Jack Ackers, one of the team, gave the watch to their manager.

The team.—W. J. Whitty, manager; Jack Ackers, captain and centre; Wes. Hulin, goal; Julien Manurice, left defence; Harry Ingram, right defence; Hiram Ackers, left wing; Earl Wallace, right wing; Raymond Scott, left wing; Ellis Hoard, sub.; Delbert Thompson, sub.

In replying, Mr. Whitty spoke of the good fellowship and most gentlemanly team he had ever managed; Mr. Whitty thought the country people, the ladies, and all who had given encouragement in any way towards helping to win the championship, and he thought if the team remained as now constituted, they needn't take a back seat to the Intermediate hockey teams.

Clinton McGee Jr. rendered a solo in a pelasing manner. Mr. Whitty spoke of the free service rendered the team by the doctors who were called to attend to the numerous accidents which befell members of the team during the season, and publicly thanked them. The manager in his remarks also praised Jack Ackers for his services and said he would compare with any hockey player.

Roswell Coulter sang a solo.

The decoration committee composed of J. G. Butler, R. Coulter, and A. E. Dobbie, spoke briefly. The latter upheld anything he had published about the Stirling team. Ed. Pyear, who the chairman said had attended two more games than had been played, spoke briefly.

Father Corrigan spoke words of praise and voiced the sentiment of those present that the citizens should stand by the team with all possible encouragement and keep the trophy permanently in Stirling by winning it the next two years.

The league trophy was then presented to Mr. Whitty, manager of the team by Mr. Montgomery. In accepting it Mr. Whitty hoped they would be successful in winning the cup the next two seasons and so become the permanent owners.

J. S. Morton and D. M. Halpenny spoke on behalf of the ladies, praising their service in rendering community aid where needed. Mr. Halpenny in his remarks said he thought more encouragement should be accorded the junior team, as it was from them the seniors came.

Mr. Montgomery interspersed the different numbers of the program with numerous witty remarks.

Robert Patterson led the community singing with Gerald Clute at the piano.

The hall was appropriately decorated with red and white bunting, and the tables with red candles, these being the colors of the team.

Each member of the team is to be presented with a sweater. These are now in process of manufacture and in a few weeks will be ready.

Preserve the Beauty and Brightness of Your LINOLEUM *this safe way*

Printed linoleum . . . Congoleum and floor oilcloth . . . cleanse these with Sunlight Soap only.

They all have wearable patterns. Liable to be marred or damaged unless washed safely.

Sunlight Soap — so safe and efficient in the laundry — protects such surfaces . . . washes away all dirt and grime without scouring off the finish.

Sunlight is all pure soap, free from injurious chemicals and purposely made to dissolve freely.

Lever Brothers Limited Toronto

WOMEN STAB OFFICER.

Resent Court's Decision Acquitting Him of Murder of Relative.

COLUMBIANA, Alabama, Mar. 23.—(Canadian Press).—H. Blake, Calera Chief of Police, was fired at and then stabbed by two women in Circuit Court here yesterday just after he had been acquitted of the murder of their relative, Miss Louise Monteabaro. Mrs. Monteabaro, mother of the girl, fired a pistol from distance of five feet, the shot going wild. Mrs. C. Tubbs, aunt of the girl, then stabbed the police chief in the neck. Blake may recover.

GANGSTER SHOT.

Chicago Political Boss Killed On Way From Faction Meeting.

CHICAGO, March 23—(Canadian Press).—Gangland's three way combination of death, guns, gunmen, and a motor car, have ended the crowded life of Diamond Joe Esposito, whose career began as a day laborer in Brooklyn and ended as a Chicago political boss. Fifty shotgun slugs were fired into Diamond Joe's body Wednesday night as he was returning from a meeting of a political group with which he was affiliated, an anti Thompson faction. Three men shot him from behind and fled in an automobile.

VICTORIA COUNTY TEAM WINS TROPHY

Defeats Brockville in Contest Before Grand Orange Lodge.

LINDSAY, Ont., March 23.—(Canadian Press).—Victoria County degree team won the Shipman Silver Trophy, defeating Brockville before the Grand Orange Lodge of Ontario East. The competition embraced counties in the Eastern Ontario jurisdiction. Lieut.-Col. Kidd, Grand Master, made the presentation, while E. N. Mitchell, County Master for Victoria, responded.

HAVELOCK LADIES FORM INSTITUTE

HAVELOCK, March 23. — A meeting was held in the Town Hall on Thursday afternoon for the purpose of organizing a branch of the Women's Institute in Havelock. About forty were present and thirty-two signed up as members of the society. Reeve Curtis presided, and Mrs. Alex. Mathison acted as secretary for the meeting.

Mrs. Charles McCown, of Campbellford, secretary-treasurer of the Women's Institute for the Province of Ontario, was present, and gave a very instructive address on the origin of the organization and its work in support of the best interests of the community in which it operates.

The following officers were appointed:

President—Mrs. W. Whitton.
Vice-president—Mrs. J. Hoffman.
Secretary-treasurer—Mrs. C. Hubbel.
Directors — Mesdames G. Rigby, D. Burgess, J. Longmuir, D. McAdam, and Miss Jennie Wright.

QUICK QUAKER

Satisfies the heartiest morning appetite, yet pleases the most delicate digestion

149

RIGID VEGETATION MADE WIFE UNHAPPY

LONDON, England, March 23. — (Canadian Press).—The suggestion that a husband's liking for vegetarianism led his wife to try to take her own life and that of her infant son was made at the Old Bailey. Mrs. Ruth Jones, 24, of Finsbury Park, appeared before the Lord Chief Justice, to answer charges of attempted murder and attempted suicide. She pleaded guilty.

Gerald Dodson said the married life of Mr. and Mrs. Jones had not been happy owing to the husband's ideas on food. "He seems to have been a rigid vegetarian, and to have insisted upon a diet of herbs not only for himself but also for his wife and baby," he added.

The Lord Chief Justice: "Is that a ground for divorce?"

Mr. Dodson: "I have not considered that; my lord. It may become a ground in a few years' time."

Tindal Atkinson, on behalf of Mrs. Jones, said her husband had drawn up a very rigid dietary for himself and his family, and a doctor whom she consulted had assured Mrs. Jones that if this was persisted in the baby would not live.

The woman's husband, Herbert Jones, a compositor, stated that he was willing to take his wife back.

The Lord Chief Justice: Will you promise not to insist on this vegetarian diet for the child or for her?

Jones: "Yes, on my honor."

The Lord Chief Justice bound Mr. Jones over to come up for judgment if called upon.

WOMEN'S PAGE

PERSONALS

Mrs. Fred Mowry of 66 Aylmer Street entertained at bridge last evening for Mrs. O. Blain, Monaghan Road, who is leaving this city to reside in Kitchener. Decorations were carried out in St. Patrick's Day colors and with yellow daffodils. Later, dainty refreshments were served. Prizes for bridge were won by Mrs. R. Simmons (first) and Mrs. L. Ackford (second). A novelty prize was drawn for and won by Mrs. W. Burrell.

• • •

Mrs. F. J. Traviss of 590 Cedar Street has returned home from St. Joseph's Hospital.

• • •

Miss M. Frost of the Quaker Oats Company attended the meeting of the Grand Orange Lodge at Lindsay yesterday.

• • •

Miss Violet McKeown was hostess last evening at a bridge and handkerchief shower given in honor of Miss Clara Sollitt, whose wedding takes place to-morrow.

• • •

Miss Grace Darling of Young's Point is visiting Mrs. McColl, Rogers Street.

• • •

Mr. George A. Benor, Stewart Street, is celebrating a birthday anniversary to-day.

• • •

The Misses Cullen and Newton of Almonte attended the reception at Mount St. Joseph this week and were guests of Mrs. T. Cronin, Walnut Street.

• • •

Mrs. D. Lunn and children of Cavan are spending the week-end with Mrs. A. E. Morrison of 560 Wolfe Street.

• • •

Mrs. H. H. Tewsley entertained at a tea and miscellaneous shower yesterday afternoon for Miss Clara Sollitt whose wedding takes place to-morrow.

• • •

Mr. James Henderson of Keene, a life-long resident of the village, is to-day celebrating the eighty-fourth anniversary of his birth.

• • •

Mr. and Mrs. Stewart Cox of Colborne motored to the city this week, to visit relatives here. They were accompanied by Mr. and Mrs. Garnet Coffee and Mrs. Griffiths.

• • •

The many friends of Miss Ferne Telford of Bridgenorth, who is in the hospital in Toronto, will be glad to hear that she is progressing favorably toward recovery.

• • •

Mr. and Mrs. F. Dyer of Lake Street entertained a few friends on Wednesday evening in honor of Mr. Tooze, who left on the midnight train for St. John, N.B., to embark on the "Minnedosa" for Devonshire, England, where he will make an extended visit.

• • •

Mrs. E. E. Cox, Lock Street, is celebrating a birthday to-day.

• • •

The Ys Men's Club held a ladies' night last evening, with dinner at the Y.M.C.A., followed by a theatre party at the Capitol. There was an attendance of forty-six ladies and gentlemen. President Tom Dutton headed the dinner table. Ray Brown acted as Sergeant-at-Arms, and Arnold Lillow led the community singing. Horace Ballard was convenor of arrangements, and the Ladies' Auxiliary catered for the dinner. An interesting address on "Character Reading" was given by H. B. Cowan, with a vote of thanks to the speaker voiced by Rev. J. H. Sutcliffe. Mrs. Gerald McClelland favored the audience with two well-received readings. A visitor last night was Newton Thompson, of Belleville, Governor of the Ontario Ys Men.

• • •

Mr. and Mrs. Oliver White and their three children, late of McGill Street, leave here early on Saturday morning for Halifax, where they will embark on the s.s. Aurania, which sails on Monday, March 26th, for Plymouth and London, to make their future residence in the Old Country. Their neighbors and many friends regret their departure, and extend best wishes for their future welfare.

• • •

Mr. and Mrs. William Clarke were hosts at a pleasant gathering on Wednesday evening, when over thirty of their friends and neighbors visited their home to present Mrs. Martha Clarke, whose wedding takes place the latter part of this month, with a number of gifts in a miscellaneous shower. The evening was spent in playing progressive euchre, prizes being won by Mrs. J. Dinsdale, Mrs. William Wedlock, Mrs. G. Nichols, and Messrs. J. Dinsdale, B. Cullen, and C. Cooke. Dainty refreshments were then served, followed by dancing. Among those present were: Mr. and Mrs. J. Cullen, Mr. and Mrs. B. Cullen, Mr. and Mrs. C. Cooke, Mr. and Mrs. G. Nichols, Mr. and Mrs. P. Nichols, Mr. and Mrs. A. Robinson, Mr. and Mrs. J. Dinsdale, Mr. and Mrs. S. Kennedy, Mr. and Mrs. M. McNeely, Mesdames Wedlock, Rody Coombes, Robinson, the Misses Florence Wedlock, Rita Dinsdale, Hazel Hetherington, Florence Hetherington, Mina Isaac, Jean Kennedy, and Messrs. C. Tucker, C. Dinsdale, G. Cullen.

Motherhood!

Peterboro, Ont.—"Dr. Pierce's Favorite Prescription was very beneficial to me. I had become all rundown, tired, weak and miserable, had no appetite and my nerves were all upset. I saw the 'Prescription' advertised as being helpful to prospective mothers so I decided to try it. It built me up, quieted my nerves, gave me an appetite and I got along fine the remainder of the time—was able to do all my own work. I had comparatively no suffering, and my baby was very strong and healthy."—Mrs. Lottie Murney, 301 Townsend St.

At all drug stores. Tablets or liquid.

Send 10 cents to Doctor Pierce's Laboratory in Bridgeburg, Ont., for trial pkg. of tablets.

"See Us and See Better"

Don't Disregard

The first warning that your eyes are not right. Have them examined and save future trouble. We give you service on your glasses.

W. H. LACEY, Optometrist
410 GEORGE STREET
(Opp. Examiner Office)
'Phone 1160 — 1084J for Evening Appointment.

Evening Examiner Fashions

Distinguished Model

A distinguished model featuring the diagonal closing, circular skirt at front, plain back and up-in-the-front waistline. Crepe satin, new light weight kasha, tweed, canton faille crepe, wool crepe, flat silk or crepe Roma are appropriate materials for style No. 910. The applied band around the neck and down the front is particularly chic if made of contrasting fabric or color, or cut from the bias of fabric. Sizes 16 years, 36, 38, 40, 42, 44 and 46 inches bust. Size 36 requires 3¼ yards 36-inch, or 2⅛ yards 54-inch material, and ½ yard 30-inch contrasting. Price 25 cents the pattern.

Many styles of smart apparel may be found in our Fashion Book. Our designers originate their patterns in the heart of the style centers, and their creations are those of tested popularity, brought within the means of the average woman. Price of the book 10 cents the copy.

Pattern Purchase Coupon

Address Fashion Department, Evening Examiner

No..... Street.....

Name .....

Pattern No..... Size.....

Town .....

Province .....

Amount Enclosed .....

Price 25 Cents Each—Coin Preferred

FASHIONS FOR EASTER

There is a new silkiness to the light weight wools and a heavier finish to the silks. Georgettes have developed a material called wool georgette and there is something akin to it in the spiderweb fabric. All sorts of lovely stripings and designs are manifested in the silk jerseys for sports suits, and there is a luxurious material called peau de peche, with a heavy satiny surface, that also makes up beautifully for sports wear. Silks are printed in a tweed design, tweeds have a velvet-like finish in some instances and there are dozens of variations to the satin crepes.

Spring boutonnieres are made of crystal in some cases and crystal jewelry also is very good. Necklaces, earrings and bracelets of this cut crystal are extremely effective, also necklaces of ornate design in antique finish, with large flat pendants.

For wear with the suit there are vestee and cuff sets of washable flat crepe, or the new collarless surplice vestee of double georgette with cuffs to match, sometimes finished plainly and sometimes with the gorgeous Vandyke cuffs that come in cream lace and make such a wonderful finish to a plain frock.

Scarfs appear in oblong, triangular and square styles and cover themselves with futuristic and cubist designs in stencilled outlines or with large painted flowers. A scarf and hat to match is the latest idea for sports wear.

Everything is matching this year. Although the identical shade may not be carried out, one should have a harmonizing or matching coat for one's frock and a hat that carries out the same color scheme. Hosiery and footwear is also supposed to carry out this harmonizing idea. Bags are of pouch shape in soft leathers.

Jeanette.

Uncle Wiggily

To-day's Bedtime Story

By HOWARD R. GARIS

UNCLE WIGGILY AND THE GRAPES

(Copyright, 1928, McClure Syndicate.)

Uncle Wiggily had picked up the accordion which one of the little Italian boys had dropped in the field where the strings of macaroni were drying. The accordion gave a faint musical squeak as the rabbit gentleman lifted it from the ground.

"Oh, you can play!" exclaimed Baby Bunty.

"How lovely!" murmured Vallie. The little Valentine rabbit child, with Bunty and Uncle Wiggily had dropped down into an Italian field where macaroni was drying, as I told you in the story last night. Uncle Wiggily, Vallie and Bunty were on their way home from a visit to Holland, where they had been blown on a runaway kite.

"Now listen!" growled the Wolf.

"He's got to play more than that if he doesn't want me to nibble his ears," growled the voice that had so startled the three rabbits a little while before.

"Who are you?" boldly asked Uncle Wiggily for, as yet, they had not seen the owner of the growling voice.

"I'm an Italian Wolf!" was the answer and from behind a screen of drying strings of macaroni stepped a big, hungry Wolf.

"Oh!" exclaimed Bunty and Vallie, but they did not run away and leave Uncle Wiggily to face the Wolf alone. The two brave little bunny girls hopped closer to Mr. and Mrs. Longears, who still held the accordion. It was stretching itself out like a lazy cat, the bellows opening farther and farther and a few faint squeaks coming from it.

"Go on!" ordered the Italian Wolf, who seemed just as impolite as the Woozie Wolf that lived near the hollow stump bungalow. "Play me some music!"

"I—I'm afraid I can't," answered Uncle Wiggily, gently twinkling his pink nose. "I never learned to play the accordion."

"I don't care whether you ever took any lessons or not!" snarled the Wolf. "I want you to play me some music! Quick now, before I nibble your ears," and the Wolf not only looked hungrily at Uncle Wiggily's ears, but also at those of Vallie and Bunty.

The rabbit gentleman and the little bunny girls were wishing the brave Italian rabbit, who looked like a policeman from Naples, with green rooster feathers in his hat, would come back. Perhaps he could save them from the Wolf. But the Italian rabbit was away looking for a place where Uncle Wiggily might sleep that night, so there was no one to stop the Wolf from nibbling ears unless Uncle Wiggily played music.

"Go on!" growled the Bad Chap. "Make me some music!"

"Oh, dear!" sighed Mr. Longears. "I never played in my life anything more than a cornstalk fiddle. But of course I should at least try to work this accordion." He looked at it and saw that at each end there was a leather strap, or loop. Uncle Wiggily had seen the Italian boy put his hands under these leather loops to pull the accordion bellows out, once he had pushed it in to make certain notes. "Ah," thought the rabbit gentleman to himself, "maybe if I can't play the accordion I can play a trick on this Wolf." So he said to the Bad Chap:

"Perhaps you play a little, Mr. Wolf? I'm sure you can, so if you will first give me a lesson on the accordion I will play for you."

"All right!" growled the Wolf. "Give it here. I can play, but I'm lazy and I want you to do it for me. But I'll give you one lesson."

So the Bad Chap took the accordion from Uncle Wiggily. The Wolf slipped his paws under the two leather straps and it was a tight fit for his paws were large and the straps were smal.l

"Now listen!" growled the Wolf. He pulled the accordion out. Some music came from it, but Uncle Wiggily did not stop to listen. Instead the rabbit gentleman shouted:

"Come on, girls! The Wolf's paws are held fast now in the accordion straps and he can't catch us! Run! Hop! Get away!" And through the rows of macaroni ran the three bunnies.

"Ha! if Uncle Wiggily can't play the accordion he can play a trick on me!" growled the Wolf as he twisted and squirmed to get his paws loose from the straps so he could run. But his paws were tightly held fast so Uncle Wiggily got away. He and the little bunny girls were now running through a field on the side of a hill when, all at once Vallie cried:

"Oh, somebody is throwing stones at us."

"No," said Mr. Longears, "we are now in a field of grapes and it is grapes dropping off the vines that you think are stones hitting you. See what a lot of grapes are here!" It was true. There were thousands of grape vines on the hill. The three rabbits hid among the green leaves listening to see if the Wolf would chase after them.

And if the snow man doesn't come in the house to warm his nose and melt into a puddle of water, I'll tell you next about Uncle Wiggily and the white bears.

HERE AND THERE

Boycott Foreigners.

AMOY, China, March 23. — Canadian Press. — An anti-foreign commercial boycott against all nationalities, but especially against the Japanese, has been launched here by the Chinese labor unions.

Damaged Sub in Port.

PORTLAND, Eng., March 23. — Canadian Press. — After a collision with the destroyer Thruster, the British submarine R-4 was safe in port to-day undergoing repairs to two damaged periscopes and the conning tower.

Brazil will Co-operate.

GENEVA, March 23. Canadian Press. — Brazil to-day informed the League of Nations that despite its withdrawal it would continue to co-operate in the work of the league.

Twelve Men Missing.

GIBRALTAR, March 23. Canadian Press. — A boat with twelve men from the steamer Citos was missing to-day following the wrecking of the vessel off Tarifa, Spain, in a gale last night.

Rebels not Dislodged.

MANAGUA, March 23. Canadian Press. — A clash between a United States marine patrol and a small band of rebels, indicated to-day that an aerial bombardment of the region near Murra, had failed to dislodge the Sandin forces.

Dike Breaks.

SABLE DOLONNE, France, March 23.—Canadian Press. — The Atlantic Ocean threatened to engulf the village of Lafaute. The dike weakened by a succession of storms during the winter, burst under the pressure of a spring tide and the water flooded two hundred acres of plough ed land.

Discrimination Shown.

WASHINGTON March 23. Canadian Press. — As part of a drive to compel the use of United States ports for American trade, efforts are being made to discriminate against imports which come in via Canadan ports.

Reservoir of Life.

LONDON March 23. Canadian Press. — Sir Oliver Lodge, British scientist told a London audience that human beings came from some vast reservoir of life where they had no identity. They were given an earthly body so that they could develop individuality.

Stanley Northrop, violinist, gold medalist at the Kiwanis Musical Festival, will play at the sacred concert Sunday evening.

A reputation of over thirty years is at stake every time a package of Red Rose Orange Pekoe Tea is sold. So highly is this reputation prized that the makers have authorized your grocer to replace any package free of charge that does not satisfy you in every particular. 6-B

DRESS

By MARY MARSHALL

All you will need for your Saturday-Sunday house party, yet it may easily be stowed in a small case. There is a brown woolen coat with a collar of summer ermine and a beige lining—to do for all occasions. For travel and sport wear a two-piece frock of beige crepe de chine. For afternoon the coat is worn with a brown chiffon frock which is worn over a flesh-colored slip and for evening the same slip is worn beneath a pink lace evening gown. The hat chosen was of beige felt, and there were thin brown stockings and brown shoes. The bronze slippers may be worn with bronze stockings for afternoon and with flesh-colored stockings for evening.

We live in an age of sets and ensembles. Sets of books that make it possible to get all the worth-while literature of the past without bothering to select it for ourselves. Book clubs that provide us with just those of the new books that experts decide we ought to read. Sets of furniture, cereal sets, fitted toilet cases. Even for the new baby it is possible to go to the store and buy baby outfit No. 1, No. 2, No. 3—according to what we can afford to pay—with the assurance that even the necessary number of safety pins will be included.

The ensemble carries out the same idea in the realm of clothes. Instead of selecting a frock and then a wrap and a hat and a scarf and jewelry and stockings and shoes and gloves—we go to the dressmaker and have the whole matter settled for us.

There is a wrap and a scarf to go with the frock. The dressmaker knows just the sort of hat that would complete the costume to perfection—she will send for one of the milliners to come and talk to us about it. And there are necklaces and bracelets, chosen especially for this type of costume, and of course the shoulder ornament and probably the perfume as well. The dressmaker knows just what sort of shoes would go well with the costume—she knows a shoe dealer who has been especially successful in supplying her customers with shoes that harmonize with her creations.

Some of the French dressmakers who have a trick of beginning with a frock and ending with an entire ensemble do so as much to protect their reputations as obviously to increase their profits. Even the most charming frock may be ruined by a discordant hat or a badly selected bit of jewelry.

IF BACK HURTS FLUSH KIDNEYS

Drink Plenty Water and Take Glass of Salts Before Breakfast Occasionally.

When your kidneys hurt and your back feels sore, don't get scared and proceed to load your stomach with a lot of drugs that excite the kidneys and irritate the urinary tract. Keep your kidneys clean like you keep your bowels clean, by flushing them with a mild, harmless salts which helps to remove the body's urinous waste and stimulate them to their normal activity.

The function of the kidneys is to filter the blood. In 24 hours they strain from it 500 grains of acid and waste, so we can readily understand the vital importance of keeping the kidneys active.

Drink lots of good water—you can't drink too much; also get from any pharmacist about four ounces of Jad Salts. Take a tablespoonful in a glass of water before breakfast each morning for a few days and your kidneys may then act fine. This famous salts is made from the acid of grapes and lemon juice, combined with lithia, and has been used for years to help clean and stimulate clogged kidneys; also to neutralize the acids in the system so they are no longer a source of irritation, thus often relieving bladder weakness.

Jad Salts is inexpensive; cannot injure; makes a delightful effervescent lithia-water drink which everyone should take now and then to help keep their kidneys clean and active. Try this; also keep up the water drinking, and no doubt you will wonder what became of your kidney trouble and backache.

GRENFELL WORKERS TRAVEL ALL WINTER

Engage in Arduous Labors Started Years Ago By Sir Wilfrid.

At the time Sir Wilfred Grenfell volunteered to undertake his arduous work in northern latitudes he was serving on the hospital ships of the Royal National Mission in the North Sea, and at the suggestion of Lord Southborough first visited Labrador and Newfoundland to see if medical and surgical service could be established there. From this simple beginning has grown one of the most attractive, appealing and alluring missionary adventures known today.

When winter ice cuts off communication with the outside world, the floating population has departed, boats been beached, and the summer Grenfell stations closed, dog teams are used and long patrols by doctors and nurses established.

Swathed in "dickies," which are both wind and water proof, Grenfell Association workers travel over hundreds of miles of wind-swept and icy barrens, or the frozen bays of the Atlantic, in humanitarian service.

The press of the English-speaking world for years has eagerly published accounts of Sir Wilfred's romantic story. Unsought honors have been bestowed upon him in this country and in Europe. At the opening of the new St. Anthony hospital last July—the crowning achievement of his busy life—King George of England, conferred on him the knighthood of the order of St. Michael and St. George. Oxford conferred an ex-honorary degree; he was made a Fellow of the American College of Surgeons and Harvard has given him its honorary M.A.

Sir Wilfred has been called the best-loved missionary in the world. His success is due in large part to his exceptional personal charm. According to one anecdote from the legend which has grown up around him he was once crossing the Atlantic on his tiny hospital ship, the gift of an empire builder; when playing ball with a friend the ball went overboard in mid-ocean. After it went Sir Wilfred. A lifeboat picked him up a half hour later, still clinging to the ball.

For this quality of great physical audacity Labrador has furnished a perfect background with its stormy winds, dense fog polar current and ice-bergs. Its gloomy cliffs rise sheer from the sea hundreds of feet and it has tales to tell of incredible suffering and heroism, in many of which Sir Wilfred has played the part of doctor, benefactor and friend, and played it modestly and well.

HOROSCOPE

The Stars Incline, But Do Not Compel

(Copyright, 1928, McClure Syndicate.)

FRIDAY, MARCH 23, 1928

This is read as an unimportant day in planetary direction, but astrologers announce that benefic aspects dominate.

It is a day when it is lucky to deal in lands or to buy farms. There will be a new anxiety to possess at least a little area of the Earth's surface, the seers prophesy.

Home-owning and gardening are two desires stimulated by this planetary government.

Writers need not be dismayed if they find imagination torpid under this rule which is most inimical to creative thought.

Financial affairs, even when good, may appear most discouraging while this configuration prevails.

This is not a lucky day for courtship or marriage. Many misunderstandings may arise from vows taken under this sway.

Theatres again come under an unfortunate rule which presages many disappointments to producers.

Motion pictures also are subject to adverse direction of theatres making for many readjustments in business as well as artistic matters.

Some sort of a novel project will engage the ambitions and interest of the younger generation, it is foretold.

Progress in schools and colleges this year should be great, for a few tremendous intellects are said by occultists to be developing for future achievements.

The southern forces in China are to overthrow the northern according to a reading of the stars.

Persons whose birthdate it is may suffer annoyances from many sources in the coming year, but they may succeed if they keep their own counsel.

Children born on this day will be cheerful and happy and will find success in life.

Who Wrote This?

A Series of Popular Questions from Famous Authors, selected by J. Wilson Roy.

(By the McClure Syndicate Inc.)

1—"Limited in his nature, infinite in his desires, man is a fallen God who remembers the heavens."

2—"He had kept the whiteness of his soul,
And thus men o'er him wept."

3—"Love understands love; it needs no talk."

4—"Life for delays and doubts no time does give,
None ever yet made haste enough to live."

5—"The drama's laws, the drama's patrons give;
For we that live to please, must please to live."

6—"Architecture is the work of nations."

7—"The law is the last result of human wisdom acting upon human experience for the benefit of the public."

8—"God, the best maker of all marriages,
Combine your hearts in one."

Answers to To-day's Questions.

1—Alphonse de Lamartine. 2—Lord Byron. 3—F. R. Havergal. 4—Abraham Cowley. 5—Samuel Johnson. 6—John Ruskin. 7—Samuel Johnson. 8—Shakespeare.

READY-TO-WEAR B DEPARTMENT

Frocks

NEW FOR SPRING

Every new box—arriving daily from the fashion centres—holds within its wrappings some of the most delightful new Frocks, introducing the season's newest necklines, various and important details that mark them distinctly of spring 1928.

Youthful modes for every type. Printed chiffons and Indian prints, batiks, novelty woollens and jerseys, in individual styles.

Flowers and Scarfs in a gorgeous array.

PHONE 340 **Barrie's** LIMITED 310 GEORGE

Lyrics of Life - By Douglas Malloch

PLEASE TELL MY WIFE

I wish that you would see my wife
And tell her that I love her,
A thing, these later years of life,
I hoped that she'd discover.
'Twas quite an easy thing to say;
The way that youth would view it,
But, now we both are getting gray,
I just can't seem to do it.

I wish that you would write a line;
Would send my wife a letter,
And kindly tell this wife of mine
I really love her better
Than in the days of twenty-one;
And thought of course, she knew it,
I think it really should be done—
I wish that you would do it.

I wish you'd do that much for me;
It's really very easy;
Just write a line, or come to see,
Adopt a manner breezy;
Just say, "He loves you," just like that;
There's really nothing to it;
There's nothing to be frightened at—
But I can't seem to do it.

(Copyright, 1928, Douglas Malloch.)

INDIGENT RATE TO BE INCREASED

Provincial Secretary Brings in Bill Raising Cost To Municipalities.

TORONTO, March 23.—The Ontario Government's warning of last fall that municipalities, sooner or later, would have to shoulder a greater share of financial responsibility for the keep of indigent patients in hospitals and charitable institutions has taken concrete form. Under terms of legislation which Hon. Lincoln Goldie, Provincial Secretary, brought down to the House last night the municipalities' rate of payment will, after April 1, be increased from $1.50 to $1.75 per day.

Extra Cost.

The Government, however, is also saddling itself with extra cost. Its present per diem grant of 50 cents will be increased to 60 cents, on the understanding, in not only the case of the public hospital, but homes for incurables as well, that "the total amount of such grant is to be based upon the number of days' actual treatment and stay of each patient admitted to or being within such hospital during the fiscal year next preceding the year for which such aid is given."

No New Bill Yet.

Mr. Goldie's legislation is in the form of an amendment to the present act administering public hospital and charitable institutions. Following its introduction last night, Premier Ferguson told the House that it had been the Ministry's intention to bring down an entirely new "hospitals" bill, but certain contentious clauses had held up its completion, and rather than delay the sitting of the House it had been decided to amend the present act instead.

The ten-cent increase in its per diem rate will mean to the Government, it is learned, an increased expenditure annually of between $90,000 and $100,000.

PEPPERMINT STRIPE.

A batiste tennis dress uses a peppermint stripe pattern in gay red and white. It has gathered skirt, self-tie sash, cap sleeves, and a Lord Byron collar.

Lesson No. 11

***Question:* How does emulsified cod-liver oil increase the efficiency of milk as a protection against rickets?**

***Answer:* Milk is deficient in rickets-preventing vitamin. A little emulsified cod-liver oil added to or taken with milk *makes it a more perfect vitamin-food.*' Give it as**

SCOTT'S EMULSION

Never Too Late!

THE SPRING IS HERE! EVERYBODY IS TRYING

To be dressed up for Easter—Our year's best holiday. It will surprise you to see the Quality and Values in

LADIES' COATS, DRESSES AND MILLINERY

waiting for your inspection.

CREDIT
Pay While You Wear.
No Extra Charge

We know that some people will be sorry they did not know us before, on account of our splendid quality, low prices, and easy terms.

Nathan Fine
283½ GEORGE, Opposite Grand Opera House
We Also Carry a Full Line of Men's Furnishings

OTTAWA AND PITTSBURGH WIN N.H.L. FIXTURES

PIRATES HOLD THIRD PLACE

Pittsburgh Defeats Montreal Maroons, Two Points Ahead of Detroit.

SCORE 2 TO 1.

MONTREAL, Que., March 23 (Canadian Press). — Pittsburg Pirates last night scored a 2 to 1 victory over the Montreal Maroons, and thus jumped into undisputed possession of third place in the standing of the United States section of the National Hockey League. The Corsairs are now two full points ahead of the Detroit Cougars, and are heavy favorites to cop the one remaining play-off berth in the league.

The Montreal team provided good opposition for the Pirates last night, but the locals did not over-exert themselves, as the result of the game meant nothing to them. The Maroons, however, went in flashes, and only good work by Worters, Pirate goalie, kept the locals from entering the summary more than once.

The locals took a one-goal lead in the first period when Oatman slipped one past Worters. The Pirates, however, tied it up before the second period was one minute old, when Darragh beat Benedict. The winning counter was scored forty seconds after the start of the final frame when Milks flipped a shot past Benedict from outside the defence.

OTTAWA WINS.

OTTAWA, March 23. — Ottawas wound up their quota of home games in the National Hockey League by swamping the New York Americans under a 5-0 count in a game that developed into a rough-and-tumble exhibition in the closing minutes.

The world's champions displayed a superior brand of hockey to notch two counters in the initial period and add three more in the final stanza. Kilrea and Finnigan bagged a pair of tallies each, while Alex. Smith secured the other.

In the last half of the third period the Americans roughened play, and three of them tripped to the pen in rapid order, leaving only three of their men remaining on the ice. Three separate fist fights were nipped in the bud. Bowcher drew a major penalty for cutting Kilrea in the face with his stick.

ORIOLES HAVE GREAT TEAM

Dunn Believes Baltimore Certain To Rank Among Leading Contending Clubs.

INTERNATIONAL LEAGUE.

AUBURNDALE, Fla., March 23. — (Canadian Press).—Jack Dunn believes his Baltimore Orioles are certain to rank among the contending clubs in the International League this season.

Before leaving for Baltimore to get business matters straightened out before the first games of the year, Dunn said he believed he had all his playing problems solved.

That indicates that the Baltimore pilot has been promised three ball players. He is badly in need of one good outfielder and two good infielders to fill holes in the line-up which are all too apparent at present.

Dunn is pleased with his pitching and catching staff. He says he has the best pitcher in minor league baseball in George Earnshaw and the best catcher in Leo Dixon, recently secured from the St. Louis Browns in the trade that sent Jack Ogden to faster company. The Baltimore pilot has another good catcher in Otto Freitag. A veteran of several seasons, Earnshaw is the ace of the hurling staff, which includes Bill Henderson and Guy Cantrell, both of whom look for a good season.

Then there are Fred Vincent and Andy Chambers, who have yet to sign their contracts. Neither has reached camp. Dunn also is counting on Howard Gates and Clarence Allen, two youngsters, and a flock of raw recruits. Among the southpaws are Stewart Bolen, who came from the Browns in the Ogden deal, and Fritz Coumbe and Jack Slaphy.

However, the Orioles need a second baseman, a first sacker and one outfielder. Dunn evidently has them, for he has ceased looking into foreign pastures for aid.

WINNERS OF INTERN ATIONAL RUGBY CHAMPIONSHIP

The English rugby team defeated the Scottish 6-0 at Twickenham, winning the international rugby championship and the Calcutta Cup. ABOVE is the English team. LEFT to RIGHT standing: A. E. Freethy (referee), K. J. Stark, W. J. Taylor, J. V. Richardson, C. D. Aarvold, J. Hornley, F. D. Prentice, G. V. Palmer. MIDDLE ROW, sitting, LEFT to RIGHT: R. H. Sparks, E. Stanbury, R. Cove-Smith, J. S. Tucker, H. G. Periton, K. A. Sellar. FRONT ROW, sitting, LEFT to RIGHT: H C. C. Laird, A. T. Young.

WILSON'S BACHELOR

Sande Reinstated By Maryland Board After Four Months' Suspension Period

BALTIMORE, Md., March 23 (Canadian Press).—After a four months' suspension from Maryland tracks for fouling another rider's mount in the Pimlico Futurity, Earle Sande, noted American jockey, was reinstated by the Maryland Racing Commission yesterday, and under the decision will be permitted to participate immediately in turf classics. The racing commission's ban on Sande was lifted at a special meeting when that body met to consider the application the jockey had submitted, asking that his license be renewed.

Sande's suspension last November followed charges made by a track steward who accused him of deliberately fouling Reigh Count, the favorite, when the noted jockey was riding Bateau in the Pimlico Futurity. Sande was found guilty of pulling his mount across the path of the other entry.

All other tracks in the United States and Canada, which recognized the Maryland Commission's ruling in banning Sande, are now expected to permit him to ride.

Bowling

In the play off for the championship of the Y.M.C.A. Senior League rolled on Tuesday and Wednesday evenings the Baracas, winners of last season's Church League, emerged victorious over the Royals, runners-up for 1927 and 1928. The winners were forced to extend themselves all the way and the series was only decided by an extra ten frames. Winners and losers alike turned in some mighty fine scores. Baracas won the first, third, sixth and seventh games.

Baracas		Royals	
Fitzgerald	365	McNeely	591
Nichols	602	Jones	731
Johnson	363	Ashmore	159
M. McNeely	681	Frost	646
Baptie	652	Milburn	490
Delahaye	243	McIlmoyle	404
	1190-862-1034-3086		1006-1021-994-3021

Baracas		Royals	
Delahaye	606	F. McNeely	703
Nichols	519	Jones	544
Johnson	513	Ashmore	566
M. McNeely	422	Frost	562
Baptie	652	McIlmoyle	121
		Milburn	369
	784-905-1023-2722		1040-951-874-2865

Tie Breaker—won by Baracas.

Baracas		Royals	
Delahaye	177	F. McNeely	270
Nichols	239	Jones	205
Johnson	248	Ashmore	274
M. McNeely	268	Frost	144
Baptie	207	Milburn	128
	1139		1021

Bonarlaw

BONARLAW, March 23. — Miss Kathleen McComb was hostess to the girls of the C.G.I.T. Group on Saturday, and gave a very interesting program. An Irish Romance proved very entertaining, the winner being Miss Grace Stiles. A dainty lunch was served by Miss McComb at the close of the meeting.

Mrs. John S. McKeown and little Betty are spending a few days in Campbellford.

Misses L. Walker and Annie McKenzie, of Madoc, spent Sunday evening in Bonarlaw.

Mr. T. H. Robertson of Peterboro spent the week-end in this district.

Mr. and Mrs. F. McKeown and family spent Sunday on the 9th Concession.

Miss Maud Thompson visited at Mr. Fred McKeown's home on Tuesday.

Mr. and Mrs. Arthur Burkitt motored to Frankford on Wednesday last and spent the day with Mrs. George Burkitt, whose birthday it was. Mrs. Burkitt has been recently ill in the hospital.

Messrs. Simon Matthews, Earl Mumby, David and Clarence Wellman attended the dance at Stanwood on Tuesday night.

Mr. Albert Weymark, of Havelock, visited friends in this vicinity over the week-end.

Zion

Misses Lizzie Heffernan, Rita Redmond and Jean Slattery, high school students of St. Peter's School, Peterborough, have resumed their studies after spending the week end with their parents in Otonabee.

Mr. Pierce Powers met with an accident last Sunday morning.

Miss Bridgie Fitzgerald is visiting friends here.

Mr. William Clancy spent Wednesday evening in East City.

Master Joe Heffernan is busy trapping muskrats.

Jerome O'Toole attended the St. Patrick's concert Friday evening last.

Mr. John Fitzgerald is busy looking around for horses.

Messrs. Vince Powers and Herb. Fitzgerald, high school students of St. Peter's school, spent the week-end with their parents in Otonabee.

Mr. John Heffernan threshed last week and the yield of grain was good.

The ice-cleaner has no more ice to clean.

Feel Good

Most ailments start from poor elimination (constipation or semi-constipation). Intestinal poisons sap vitality, undermine health and make life miserable. Tonight try NR—NATURE'S REMEDY—all-vegetable corrective—not an ordinary laxative. See how NR will aid in restoring your appetite and rid you of that heavy, loggy, hopeless feeling. Mild, safe, purely vegetable—25c

NR TO-NIGHT TOMORROW ALRIGHT

Recommended and Sold by All 13 Peterborough Druggists.

SPORT BITS

DEFEATS GEORGE LOTT.

AUGUSTA, Ga., Mar. 23.—(Associated Press.)—"Big Bill" Tilden defeated George Lott, Chicago, America's No. 3 ranking tennis player, 6-8, 6-2, 6-1, 3-6, 7-5 here yesterday in the Davis Cup test matches.

John Hennessey, Indianapolis, beat Wilker Allison, University of Texas, 6-4, 6-4, 6-3 in the other single match of the day.

CREWS IN TRAINING.

LONDON, Mar. 23. — (Canadian Press.) — In spring-like weather Cambridge's crew preparing for the great boat race with Oxford indulged yesterday in only a short journey and light paddling. Oxford, however, rowed from Putney Bridge to Hammersmith Bridge in seven minutes and thirty seconds. This was just one second faster than the Cambridge crew did the same distance Wednesday in conditions that were about similar.

FAT EMMA

"Twins of Delight!" That's what folks say of these two unrivalled Chocolate Bars. 5c each everywhere—adopt them to-day!

PIE FACE

AMATEUR HOCKEY MAGNATES TO ASSEMBLE AT CAPITAL CITY

Will Gather For Yearly "Clean-up" Meeting of C. A. H. A..

DISCUSS PLAYING RULES.

Manitoba University and Montreal Victorias Play For Dominion Championship.

OTTAWA, Ont., March 23.—(Canadian Press.)—King Amateur Hockey will ascend to the throne of public interest for Canada's sports-loving public this week end as the cream of the Dominion's "simon pure" puck chasers, and the rulers of their governing association, assemble in the capital.

For the players the immediate business at hand will be the final series—staged this year with Manitoba University pitted against the Montreal Victorias—for possession of the Allan Cup and the title of Canadian amateur hockey champions which goes with the historic silverware.

The rulers of the sport will gather for the yearly "clean-up" meeting of the Canadian Amateur Hockey Association. Delegates representative of every province of the Dominion will be on hand to review the business of the Association, finances, and for a general scrutiny of the organization's work during the past season. Plans for the conduct and by-laws of the governing body for next season and other years to come will be passed upon, and officers for the ensuing year elected.

One of the leading topics of discussion at the meeting, which is to open on Saturday morning and continue on Monday, will be that of playing rules. At present there are a number of differences in the rules of amateur play and those in vogue in the professional and semi-pro leagues. A committee of the National Hockey League which has been considering the rules governing play by the professional club members of that circuit, will meet a committee of the C.A.H.A. Saturday in an effort to iron out differences with a view to adoption by both organizations of uniform rules.

Arrive in Morning.

The Manitoba University team and their Eastern Canada rivals are scheduled to arrive Saturday morning and will likely proceed immediately to the auditorium for a short workout to shake train weariness from their limbs. The first battle of the all-important series is to be played Saturday night with the second game on Monday evening. Possession of the trophy and Dominion title is decided by a two-out-of-three game series, and if a third game is necessary it will be staged on Wednesday.

Around club rooms and other gathering places of Ottawa sport followers, those who are willing to back up their opinion with money, had, in the early wagering, made the Varsity sextette favorites to outscore the Easterners. However, the valiant Bushing and all around hockey skill which the Victorias displayed on Wednesday evening in vanquishing the Kitchener holders of the Ontario title, by the lop-sided score of 8 to 2, has changed the complexion of the situation. To-day any betting that was reported was on an even money basis or with the western representatives on the slightly longer end of 5 to 4 odds.

Last Trophy in 1908.

It is recalled that if the Montreal aggregation is successful in scuttling the university hockey ship, it will mark the return to their ancient club of a trophy that slipped from its grasp in 1908 and since has never returned. In 1907 when the Victorias were champions of the Eastern Canadian League, the now much sought after Allan cup was introduced for competition. Interest in the amateur game was on the wane at that time due to the fast growing popularity of professional hockey, and many of the best of the "simon pure" ice stars were being bought over into the moneyed ranks. Sir Montagu Allan, an ardent follower of the game presented the cup for amateur competition to help revive the sport, and the extent to which the desire of the titled fan has been fulfilled can be easily judged by the importance and large following which the amateur sport enjoys at the present day. Since Victorias were champions of the east, Sir Montagu Allan presented his trophy to them in the initial year of its existence. In 1908 Ottawa lifted the cup from the Montrealers and although on a few occasions since the Victorias have been within striking distance of re-possessing the trophy they have never as yet succeeded in their quest.

Arrangements for the holding of the C.A.H.A. general meeting have been in the hands of Silver Quilty, past president of the body. The vanguard of the delegates will arrive in the capital to-day to assist in the preliminary plans for the meeting.

Among those who are to attend are British Columbia, A. R. Dingman, Vancouver; Alberta, A. B. King, Okotokss, and C. A. Lynch, Calgary; Saskatchewan, J. Hamilton, Regina, H. A. Ebbels, Saskatoon, and W. Van Valkemurg, Saskatoon; Manitoba, E. A. Gilroy, Portage la Prairie; F. H. Harples, Winnipeg, C. G. Robinson, Winnipeg, and Roy Taylor, Winnipeg; Thunder Bay District, Dr. Gillie, and M. Cochran, Fort William; Maritimes, J. Logan Burnhill, and Frank Wilson, Truro, N.S.; Quebec, Frank Morrissey, and F. Greenlead, Montreal; Ontario, J. McKay, Toronto, Sheriff Paxton, Whitby, W. A. Hewitt, vice-president Toronto.

The general sessions will be presided over by Dr. F. Sandercock, Calgary, the association president. A feature of the meeting is that it will be the first time delegates from the Maritime provinces have sat in at the discussions. The Maritime district gave up its independent status to come under the wing of the C.A.M.A. only last year.

BASEBALL RESULTS

At Avon Park, Fla.:

Philadelphia (A.)	3	8	0
St. Louis (N.)	8	14	2

Ehmke, Orwell, Jonnard and Fox; Alexander, Berty and O'Farrell, Mancuso.

At Clearwater, Fla.:

Philadelphia (N.)	6	13	2
Brooklyn (N.)	7	13	3

Decatur, Miller, McGraw and Wilson; Elliott, Ehrhardt and Deberry.

At Orlando, Fla.:

Baltimore (I.)	1	8	1
Cincinnati (N.)	8	10	1

Dolen, Cates and Freitag, Dixon; Luque and Hargrave.

At Bradentown, Fla.:

New York (N.)	8	12	2
Boston (A.)	7	10	4

Levy, Clarkson and Cumming, Hogan, Spohrer; Russell, Wiltse, MacFayden and Heving, Hoffman.

At St. Petersburg, Fla.:

New York (A.)	2	4	3
Boston (N.)	6	10	1

Coveleskie, Johnson, Thomas and Grabowski, Bengough; Greenfield, Smith and Taylor, Urban.

At Wichita Falls, Texas:

Chicago (A.)	5	8	1
Wichita Falls	10	15	3

Cox, Blankenship, Wilson and McCurdy; White, Buvid and Dannig.

Orbindes Favorite Lincolnshire Race

LONDON, March 23. (Canadian Press). — Orbindos, veteran handicap horse, is favorite for the Lincolnshire Handicap, the first great race of the 1928 season, which is to be run on March 28. The betting yesterday revealed the odds on Orbindos six to one against; on the Mohawk eight to one; Philammon and Priory Park 100 to eight; Rob, 100 to six; and Gifted, 20 to one.

Trump Card has jumped into prior consideration for the Grand National, but he is a very lukewarm favorite with three or four other leapers liable to supplant him in public favor before the famous steeplechase is run on March 30. The odds on Trump Card yesterday were 10 to one; on Master Billie and Easter Hero 100 to nine; on Bovril Third 100 to eight; on Maguelonne 100 to seven; on Koko and Carfax 100 to six; and on Billy Barton, American hope, 20 to one.

You will find many things in the Classified Ads. of the Examiner.

WHERE GOOD CLOTHES COST LESS

Serving You For 21 YEARS

Shop of Fashion-Craft Celebrates Its 21st Birthday with Some Very Tempting Values IN Men's Clothing, Furnishings, Hats and Caps - New Spring Arrivals

FASHION CRAFT
Tailored Suits
Newest Spring models and materials. Imported tweeds and worsteds, blue and grey serges. Specially priced at
$24.50 up

SPRING AND FALL
TOPCOATS
Fashion Craft make. Single and double-breasted slip-on models. Tweeds, French cord and Edinboro cloths. At
$24.50 up

EXTRA SPECIAL, 75 ONLY
Fashion Craft Suits
Broken lines from our regular stock. Tweeds and fine worsteds. Sizes 35 to 40. Values to $45.00. To clear at
$29.50

Special Lot of Forsyth Shirts Values to $3.75 **$1.95**

Work Shirts, reg. $1.50, 95c
Overalls, reg. $2.50, at $1.65
Silk and Wool Hose . . 55c
2 Pairs $1.00
Fancy Cashmere Hose 95c

Cotton or Flannelette
PYJAMAS
Forsyth Make—All Sizes
Values to $3.00 at . . $1.95
Values to $4.00 at . . $2.95

Mufflers . . . . . 25% Off
Winter Underwear, 25% Off
Sweater Coats . . 25% Off
Oil Slickers, $9.00 values at $5.95

The New Goods Are In - We Invite Inspection

HATS
F. C. Special . . . $4.95
Brock $6.00
Borsalino $8.00

JACK PRIMEAU
140 HUNTER ST.

CAPS
Newest Tweeds
$1.95

Capitol

TO-NIGHT TO-MORROW

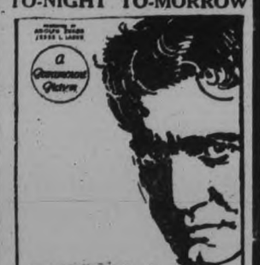

RICHARD DIX in "SHANGHAI BOUND"

WITH MARY BRIAN

The best liked man on the screen today in the finest picture of his career! American action plus Oriental intrigue! Result—Richard Dix's best vehicle!

When Wishing Won't

CLASSIFIED Will!

USE the PHONE

Call 1600

Ask for Want Ad Dept.

BARNARD GIVES LIST OF RULES TO SPEED PLAY

American League Umpires Will Make War on Slow Ball Games.

CHANGE UNIFORMS

Stalling on Mound and in Batter's Box to be Stopped.

ST. PETERSBURG, Fla., March 23. — American league ball games must be speeded up or somebody will pay for making them slow.

Such is the edict that has gone out from the office of the league's new executive, Ernest S. Barnard, and the umpires have been instructed to wage a vigorous campaign against the slow and drawn out contest.

When President Barnard called his umpires together at Chicago recently he outlined to them a number of suggestions which call for drastic changes in the habits of the players.

No official announcement of the plan has been made but it has recently become known. President Barnard is working on the theory that the average ball game, not prolonged by any too vigorous hitting and the frequent changing of pitchers, should not consume more than one hour and forty five minutes. He pointed out that the games had been running, in numerous instances, considerably beyond the two hour mark. Hence the new rules.

Four Main Rules.

Among the numero ; regulations decided upon to hurry the games along are the following:

1: Pitchers shall not stall on the mound for its effect on batsman. A ball shall be called for a delay lasting more than 20 seconds.

2: Batsman shall not leave the batter's box as a protest against the pitcher. He must remain in the box unless there is some good reason for stepping out.

3: Infielders are not to throw the ball around after a batsman reaches the plate.

. Pitchers will not be allowed to waste time in roughing the ball before delivering it to batsman.

In addition to thes: specific rules for the purpose of speeding up the game, President Barnard has ordered his umpires to enforce two other rules which are apart from this campaign. A box is to be chalked between the bench and the plate and the batsman next in line must take his place in this space while awaiting his turn at the plate. No other batsman many leave the bench except the one who is due next at the plate.

Loafing Halted.

No longer will it be possible for a batsman after going out at first base to take a place along the right field wall and rest until his team takes the field.

That has been a common practice at all parks, but in future the retired batsman must return to his dugout. There will be no loafing in front of the stand by any player whose team is at bat.

Still another ruling which has been made by the new president of the league is that the olive drab uniform of the umpires will go, and only the blue uniform will be worn in the American league. This seems like a step backward as the olive drab uniform, introduced by President Ban Johnson few years ago was generally regarded as an improvement over the more sombre blue.

There is some speculation on the amount of trouble which the umpires will have when they start out to make pitchers hurry in their work and to keep batsmen from stepping from the box. The players have become adepts in these stalling tactics and not until a few fines or suspensions are handed out is it likely that the desired results will be attained. Some pitchers are notoriously slow and others stall for the purpose of making the batter tighten up and thus lose something of his effectiveness.

It has been customary for pitchers to roughen the ball as the gloss on it when it comes from the factory makes the sphere more difficult to control. By passing it around the infield occasionally it was roughened some more, and occasionally darkened. Umpires have been accustomed to take two or three dozen baseballs before a game and roughen them into play, but even this did not satisfy the pitchers.

This year the baseballs will undergo a special roughening treatment in the factory before being sent out.

The rule against having two or three batsmen out on the grass while waiting for a turn at the plate is due to the feeling that it is entirely unnecessary.

As far as is known there has been no agreement between the two major leagues about putting these regulations into effect.

GOLF PLAY TO BE HELD AT MONTREAL

Motion Adopted at Meeting of Royal Canadian Golf Association.

MONTREAL, Que., March 23.—(By Canadian Press).—The Canadian Amateur Golf Championship will be held at the Summerlea Golf Club, Montreal, this year, by recommendation of the executive committee of the Royal Canadian Golf Association adopted at the annual meeting here. Rosedale Golf Club, Toronto, will be the scene of the open championships, and the Royal Montreal Golf Club the interprovincial championship. The dates of the various tournaments are left to the incoming executive committee.

For the first time since 1914 the annual meeting of the organization is being held in the province of Quebec, and members gathered here to review achievements of 1927 and to make plans for the coming season.

Major W. D. Wilson, of Hamilton, Ont., has been nominated by the executive committee as president of the organization for 1928. The nomination blank states, however, that the president is to be elected by all member clubs, and committee men are to be nominated and elected by each province. Other nominations for president can and may be made at the meeting, according to the commitee.

The address of W. W. Walker, of Toronto, contained announcements of importance, particularly with reference to interprovincial golf tournaments. There is also a ruling that expenses of interprovincial teams of four players could be paid by the respective associations. It was understood, however, that the associations must purchase the tickets, including railway fares and berths, and hand them to individual members of the teams. This action, it was felt, would enable the R.C.G.A., to adhere to the principle embodied in the address of C. A. Bogert, retiring president, last year in which it was stated: "It is my earnest hope and recommendation that in dealing with proposed changes in the constitution no step will be taken to in any way imperil amateur golf in this country."

The association had made rapid strides in the past year, Mr. Walker said. The total membership was 157 clubs, of which 31 were associated 125 allied, and one affiliated. Three clubs, at Bancroft, Goderich and Stratford, Ont., had been dropped from membership, while four had been elected to membership, these being Hampstead and Timberdale at Montreal, Que., Marine Drive at Vancouver, B.C., and Regina, G.C., at Regina, Sask.

Three new members, R. C. H. Cassels, .C., Toronto, Ont., James Buchanan, Montreal, Que., and O. P. Wilson, Winnipeg, Man., have been appointed to the golf committee, with Mr. Cassels acting as chairman. The functions of the committee are to interpret the rules, but any changes are, of course, to be approved of by the executive committee.

Experimental work by the departments of agriculture of the provinces and Dominion had done much to improve the greens throughout the country, particularly in regard to the improvement of old grasses, testing new selections, work with fertilizers and various other phases in connection with turf improvement, and further work of importance is expected during the present year.

One of the outstanding features of the year was the interprovincial match which took place on July 2 at Hamilton, Ont. The match was won by the province of Quebec, with the following players and scores: N. M. Scott, 151; J. B. Mickles, 159; W. M. Hodgson, 145; Watson Yuile, 163, or a total of 618. Manitoba came second, with 629, and Ontario third with 639.

The report observes that this match provided an opportunity for members from various provinces to discuss matters of general interest, and the result of these discussions was the unanimous approval of holding a championship in the west about once in every five years, and also the continuing of the interprovincial matches as one of the national competitions. It is therefore expected, the report continues, that the interprovincial match will be developed this year to a standard which will attract great interest, and will provide opoprtunity for closer co-operation between national and provincial associations, developing a more national interest in amateur championships.

The report of the 1927 ladies' championship was as follows: "The Ladies' Open Championship was held at the Lambton Golf and Country Club, Toronto, commencing on October 3, 1927, the winner being Miss Helen Payson, of Portland, Me., who defeated Miss Fritzi Stifel, of Wheeling, West Va., by 3 and 2 in the 36 holes finals. The two semi-finalists were Mrs. J. L. Anderson, Cherry Valley, L.I., who was defeated by Miss Payson 5 and 4, and Mrs. W. G. Fraser, Royal Ottawa, who was defeated by Miss Stifel 2 and 1. The best score in the qualifying round was 77, made by Miss Glenna Collett, Providence, R.I." The ladies' championship had been successfully conducted since 1924 by the Committee of the Canadian Ladies' Golf Union, the report adds.

TECO STORE

CLOTHES HAVE TAKEN ON NEW GOOD LOOKS!

IT'S SPRING! And coatings and suitings advance by strides toward a newer splendor of color and pattern. The man who's up-to-date chooses a hat with a narrower brim and more of a roll. You wear more often than before a collar-attached shirt; perhaps it's colored, and then you wear a tie of a darker shade of the same hue.

It's Spring—and you'll want new clothes! Get wise to the new styles, consider your own tastes, and then come to the Teco Store. We'll look after both!

HATS

THE HATS have welted or silk-bound brims and are in medium grey or brown. Or if you prefer the light shades, fawn and light grey.

SHIRTS

THE SHIRTS are collar-attached ones in white, or—if you're daring—green. Also neat pin stripes for those who favor patterns. The fabrics are fine cotton broadcloth or Irish poplin.

TIES

THE TIES are chiefly stripes—and what stripes! Gay Roman colorings in generous display, making the Tie a most predominating part of your outfit.

English Worsteds, Scotch Tweeds, Irish Twists

Sounds worth while? Wait till you see them!—overplaids, checks, Glen Urquhart plaids, herringbones, and all kinds of stripe patterns. Every type of design treated in a way that makes them essentially new style. Most styles single-breasted this Spring—for both young men and their elders.

Bold-Patterned Top Coats Aren't Afraid of Spring!

Black and whites, fawns, browns and greys in definite and positive; that's what you want for Spring! Or if you prefer, there are also neat conservative patterns. All of them are single-breasted and roomy slip-ons, chiefly with set-in sleeves.

The range of Spring Men's Wear is very complete just now, and if you come in Saturday you will be choosing from the best selection of the season.

TECO STORE

OPERATED BY T. EATON CO. LIMITED

You can see some of these things in the George Street Windows—and more of them in the Men's Department, Main Floor.

Our Boarding House - - - - - - - - - *By Ahern*

GOODYEAR

THE WORLD'S GREATEST TIRES.

Buy them at

WATSON'S TIRE AND RADIO SUPPLY CO.

444-446 GEORGE ST. • PHONE 968

Peterboro's Largest Tire Dealers.

All Sizes — All Times.

SEE OUR ECONOMY TIRE WINDOW.

CHINA PAINTING

Mrs. Langley McCarthy Teaches Biscoff's New and Beautiful Work in CHINA PAINTING

THEATRES

AT THE CAPITOL.

RICHARD DIX IN "SHANGHAI BOUND."

The Oriental background that is invariably interesting forms the setting for this picture in which the popular Richard Dix stars as Jim Bucklin captain of the Hoi Ping, bound for Shanghai from the coaling station of Chow-Luen, on the Yangtze River. An uprising of Chinese river pirates occurs at the same time, and Bucklin has a great deal of difficulty in getting free of the town and aboard his vessel. He takes with him a quartette of wealthy Americans, who arrived unexpectedly and who arouse the anger of the natives by killing one of their lead.

Aboard the freighter, lacking native assistance, the guests, one of whom turns out to be the proprietor of the line, have to turn in and help in the engine room and at the furnaces, and the spoiled daughter, Mary Loudon, is compelled to cook, very much against her will. Bucklin finally conquers, however, and the picture has its romantic episodes in the love scenes between him and the subjugated Mary. A true story book ending is registered. The audience might have liked Bucklin to fal l in love with the more amiable Rose Deven, his assistant, but he prefers the spoiled Marv, a part very well enacted by Mary Brian.

The plotting and outlining of the story are effective and the characterizations are good But Richard Dix has started to pose too much. Much of his time in this production is spent in ruminating with stern brows and a far-away look.

A Jimmy Adams' comedy is entitled: "Here comes Precious," a farcical affair that rouses a good deal of laughter. The humorous touches in the feature picture were apparently much enjoyed also by the audence last night.

AT THE REGENT.

"JAWS OF STEEL."

At the Regent Theatre, a Warner Bros.' production starring Rin-Tin-Tin, supported by Jason Robarts, Helen Ferguson, Baby Mary Louise Miller, Jack Curtis, Robert Perry and George Conners. Directed by Ray Enright.

Rin-Tin-Tin, most popular dog in the world, is now packing the Regent with enthusaistic audiences —cheering, whistling, hand-clapping, stamping, uproarious audiences. Many a human star would give half of his salary to create the ecstasy in grown-ups, that Rinty does in the breasts of Young America, and not all of Young America is without gray hairs and furtive bald spots. What has age to do, when Rin-Tin-Tin hurtles through space, swims roaring rivers or rescues his friends from the menace of the bad men.

"In "Jaws of Steel" Rinty is shown first as the puppy pet of a little girl, going with her parents, by flivver, across the desert to prospect for gold. Rinty's son plays this part, and topples over into the sand, as the flivver joggles on. It is undeniably Rinty himself, who grown fierce and fanged, befriends the family later, and saves them from evil. Rinty is glorious as the hero of this exciting tale. He seems to know without being told, to sense situations, to really feel the part he plays. Be there with all the gang! Rinty will be at the Regent only one more day! Don't wait!

REGENT Now Playing

The Greatest Rin-Tin-Tin Picture Yet!

Warner Bros. present

RIN-TIN-TIN in "JAWS of STEEL"

A WARNER BROS PRODUCTION

with Jason Robards Helen Ferguson Baby Mary Louise Miller

The Ghost Town! The Killer! Gold! —A Mystery-Thriller!

Directed by RAY ENRIGHT

A Mystery Melodrama of a Ghost Town in the Goldfields!

CLEAN! SWIFT! COMPELLING!

Episode 3 of the New Serial "THE MASKED MENACE"

COMEDY :: :: REVIEW

The Incomparable Regent Orchestra in Popular and Classical Music.

"WHERE THE STYLES COME FROM"

JEANNETTE'S BUYERS

have been exceptionally fortunate in securing garments that cannot help but excel the already established reputation of Peterborough's leading Ladies' Specialty Store.

Millinery

Our Millinery selection is unexcelled. Bobbettes and large head sizes.

Fashion's Favored Modes at Jeannette's

JEANNETTE'S announce the arrival of their new PARIS-INSPIRED SPRING

COATS, SUITS, HATS, DRESSES

AND THE MOST FASHIONABLE

FUR NECKPIECES

All most moderately priced, for Milady's Spring wear. JEANNETTE'S styles are authentic and exclusive.

JEANNETTE'S STYLE STORE

STOUT AND ODD SIZES OUR SPECIALTY

There will be no extra charge for any garment specially made to your individual requirements from any style chosen in the Store.

Select Now

For best choice. A small deposit will hold any article till wanted

390 George Street
Telephone 2060

MANUFACTURER-TO-WEARER STORE

What CAN a Man Believe?

By BRUCE BARTON

Author of "The Book Nobody Knows," "The Man Nobody Knows"

V—Conscience In Men

IN some such fashion as we have described scientists imagine that faith had its birth in the human heart. Man, who fought the earth and its beasts for a living, who shook with terror in the storm, and died from exposure or the blows of his fellows, had the effrontery to conceive that his life was important in the eyes of Beings beyond the stars, that whether he did his best or not was a matter of some consequence in this world and, perhaps, even in a world to come.

Very much later, many thousand years later, when the race began to make written records, a more dramatic history of the beginnings of religion was evolved, such a story as we have in the opening books of the Old Testament. Moses believed that the Ten Commandments which he brought down from the mountain for the children of Israel were handed to him direct from God. We know that he had learned most of them as a lad in Egypt, where the number of the commandments was not ten but forty-two; each with a special god to look after it.

Before Moses

The Code of Hammurabi, seven or eight hundred years before Moses, has the same injunctions against living, theft and murder, and the stone tablet on which the two hundred and eighty-two laws of Hammurabi are inscribed bears a picture of the great law-giver receiving them from his god.

Did Hammurabi lie? Did Moses lie? Not a bit. Both believed, as had every prophet, that the message he uttered was no mere invention of his own. And they were right. Whatever share each one had in the wording and recording of the law and its arrangement and application, no one of these men made it up.

These great underlying truths are older than any of the men whose names have attached to them; they are the cumulative conscience of the race, and had their beginnings on the day when the first man sinned and trembled, and did not know why.

Conscience and God

"Just a minute," somebody exclaims. "Let us get you straight on this. Do you believe that God created conscience in men and has slowly but steadily, through the ages, enlightened it? Or do you believe that men's conscience created the idea of God and has slowly, through the ages, recreated Him in more worthy image, as conscience has developed and knowledge grown?"

If the gentleman who raises this question will continue with us through from day to day, he will discover later an attempt at an answer. Meanwhile, let us assume for the purposes of this chapter that it makes no difference.

If you believe that there is a God who created men and women, starting them off as naked, clawless and hornless beings, compelled to fight for existence against the lion, the bear and the rattlesnake, then the God of such beings had to be content with very meager beginnings in the matter of religion.

And it was no more debasing to His nature to be worshiped by crude and even cruel rites than it is debasing to Him to put a drop of His being into the bulb sunk into the slime that is later to blossom as a water-lily. He was working with very rough material in those first days, working on a long-time program which could not go too fast.

If, on the other hand, you believe that men fashioned gods in their own image and, as their minds and hearts improved, have made their gods constantly better, you are also welcome, in this chapter, to hold to that view.

"Voice of God"

Historically, the result is the same. Religion has moved forward from lower to higher planes. The prophets of each succeeding epoch have uttered the moral requirements in nobler language, proclaiming always that what they uttered was the voice of God.

The Jehovah of Joshua who commanded the Israelites to slay their enemies, sparing none, not even the women and children, was in moral grandeur far below the level of the Jehovah of Jonah who refused to destroy the city of Nineveh "wherein are more than sixscore thousand persons that cannot discern between their right hand and their left hand; and also much cattle."

And Jonah's God, in turn, rises to no such height as the Father of Jesus who could "so love the world that He gave His only begotten Son."

Let Us Face Facts

Step by step through the ages religion has grown finer in its conception of God and its statement of the moral law. Even the most critical of skeptics will hardly deny that, with all its wickedness and cruelties, it has been a lifting force, a ladder for the upward climb. But the toughest part of the climb is over. We have achieved civilization, and it looks reasonably secure. We are full-grown men at last and need no myths; let us face the facts.

Tomorrow—The Facts Against Religion.

© McClure Newspaper Syndicate

HERE'S TO YOUR HEALTH

BY DR. FRANK McCOY

"The Fast Way to Health"

© 1926 McCOY HEALTH SERVICE - LOS ANGELES - CAL.

Sunday.

Breakfast Baked eggs, Melba toast, stewed figs.

Lunch Cooked asparagus, cooked string beans, salad of watercress and lettuce with *Cream cheese dressing.

Dinner Celery soup, broiled chicken, steamed rutabagas, spinach, salad of grated raw carrots, Jello or Jell-Well.

Monday.

Breakfast Crisp bacon, waffle with butter and maple syrup.

Lunch Potato soup, string beans, shredded lettuce.

Dinner Boiled fresh beef tongue, baked squash (recipe given Feb. 11).

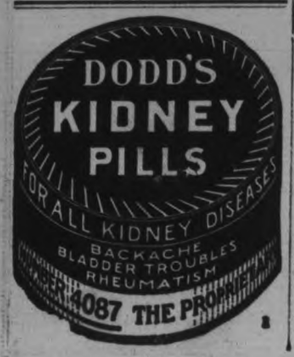

Tuesday.

Breakfast Coddled egg; re-toasted Shredded Wheat Biscuit, stewed raisins.

Lunch Cooked carrots and peas, salad of chopped raw cabbage and parsley.

Dinner Jellied tomato consomme, broiled lamb chop, cooked lettuce, baked egg plant, raw celery, pineapple whip.

Wednesday.

Breakfast Cottage cheese, sliced pineapple, Melba toast, if desired.

Lunch Macaroni, spinach, head lettuce.

Dinner Vegetable soup, roast beef, cooked tomatoes, cooked celery, salad of grated raw beets. Minced prunes in gelatin, with cream.

Thursday.

Breakfast Coddled egg, wholewheat muffins, stewed raisins.

Lunch Raw apples as desired, peanut butter.

Dinner Broiled mutton chops, baked parsnips, cooked lettuce, string bean salad, apricot whip.

Friday.

Breakfast Baked stuffed apple.

Lunch Sweet corn (canned), cooked asparagus, cauliflower salad.

Dinner Tomato and celery soup, baked white fish, spinach, salad of tomatoes and celery, Jello or Jell-Well.

Saturday.

Breakfast Poached egg on Melba toast, stewed peaches.

Lunch Generous dish of Junket.

Dinner Vegetable soup, Salisbury steak, buttered beets, tomato-spinach-asparagus salad, cup custard.

*CREAM CHEESE DRESSING

Mash with a fork the desired quantity of cream cheese, adding as much thick cream as necessary to form the consistency of a salad dressing. Mix in enough cooked spinach, which has been chopped and drained, to give a good green color. A little chopped cucumber may also be added. Add a little more cream if the mixture is too heavy. This dressing is especially good over a salad of water cress and lettuce, the piquancy of the watercress seeming to blend well with the cheese flavor.

Questions and Answers.

Question G. W. writes "My doctor tells me I have catarrh of the bladder after examining my urine. I have been suffering with a bad back for about three months. The medicine he prescribed gives me relief while I am taking it but when I leave off the pain comes back. Is daily grief for my departed injurious to my general health?"

Answer Although medicine may relieve you for a time, you must find out the causes which are producing the constant bladder irritation. From my experience I find that these causes are mostly from committing dietetic errors. Yes, it is true that daily grief over loved ones who have passed on may cause a great deal of trouble in the body, and I am sure that actual disease frequently develops because of this. You must learn to substitute some other interest for the former interest you had in the departed one.

Question S. B. A. asks "Will you let me know through the Question and Answer column if very young, mall potatoes are a non-starchy vegetable, and also if you allow wholewheat bread with one kind of protein if one's digestive organs are strong?"

Answer Young potatoes are just as starchy as the old ones. Real wholewheat bread may be eaten in limited quantities with a protein meal by those who have good digestive power. There is something about the digestion of real wholewheat which makes its use with meats less injurious than when white flour products are used.

Question M. F. L. writes "I read your articles regularly, and would like to ask about nose bleeds. What causes them?"

Answer Nose bleed may be caused by the weakness of the nose membrane due to catarrh, or it may be because of an unbalanced state of the blood which comes from an insufficiency of the normal organic blood minerals. Eat more vegetables and less starches and proteins. This will build up your alkaline blood reserve.

In torrid Egypt nearly $450,000 worth of felt hats and only $140,000 worth of straws were imported last year.

THREE-QUARTERS.

Both the tunic and the cape of a Lucerne (a new violet-blue) tweed ensemble feature the three-quarters length. This promises great vogue.

MANY BEIGES.

Beige is taking on airs, with its popularity. There are now white jade, natural, honey, daff, rose, shadow, violet, and grege beiges.

TILLIE THE TOILER — It's Mac's Inning Now — By Russ Westover

BRINGING UP FATHER — By Geo. McManus

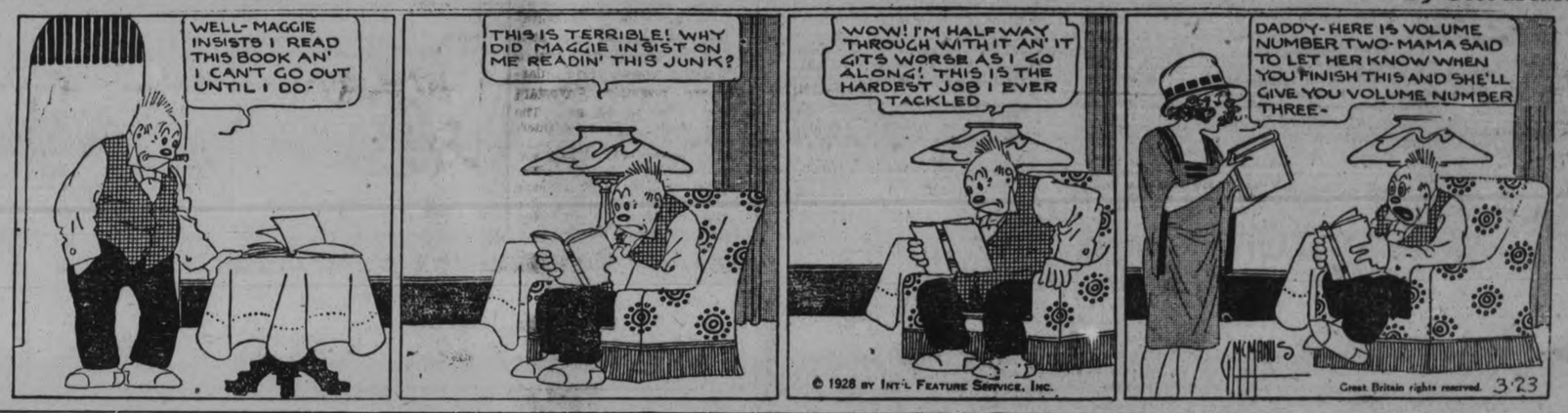

OLIVER'S ADVENTURES — Getting Chummy — By Gus Mager

BOBO BAXTER — -Well, That's Different! — By Rube Goldberg

'PHONE 1600

We will Send for Your Copy
RATES IF PREPAID.
1 Cent a word or figure for first Insertion.
1-2 cent a word for repeats.
25 words, one time 25c
25 words, three times 50c

a For Sale—General

FEW PURE BRED CANARY HENS. 544 Aylmer street. 3d-71-4049A

GROCERY STOCK AND FIXTURES for Sale. Apply Box 4034, Examiner. 3d-70-4024A

BABY STROLLER IN GOOD CONDITION. Apply 29 Lafayette avenue. 3d-72-4083A

120-EGG HAMILTON INCUBATOR. 'Phone 2959J. 3d-71-4076A

QUEBEC HEATER, ALSO QUEBEC Heater with Oven; good condition. 'Phone 2281M. 3d-72-4097A

TWO OAK CHAIRS. PHONE 1208F, after 6 p.m. 3d-72-4084A

FOR SALE—GENTLEMAN'S SPRING Tweed Coat, almost new; cheap. 'Phone 1870J. 3d-72-4103A

ONE OAK FINISH KITCHEN CABINET, with Zinc top, white enamel lined. Call at 350 Park between 9 and 12 a.m., or 'phone 2167F. 1d-70-792A

ONE LADY'S SPRING COAT, SIZE 38, fawn color, mole trimmed; cheap. 'Phone 2810. 3d-73-4117A

DINING-ROOM TABLE AND CHAIRS. Apply 541 Sherbrooke Street. 3d-72-4107A

POLICE PUPS, PEDIGREED. Apply 248 Munroe Ave. 3d-73-4110A

AT HICKEY'S SHOE STORE, 169 Hunter Street — Woman's Strap Slippers, $2.75; Men's Oxfords, $3.75; Boys' Oxfords, $3.25; Youths', $2.75; Boys' School Shoes, $2.50. 2d-72-4121A

PAIR EASY CHAIRS, COVERED IN Repp, almost new; also Congoleum Rug, 9 x 12, Flooring Covering, and other articles of Furniture. Apply after 6, 147 Stewart Street. 3d-71-4078A

FOR SALE — CHEAP, ONE OAK Roll-top Desk. Apply Lowe & Outram, Ltd., opp. C.P.R. Station. 3d-73-4128A

BROWN REED BABY BUGGY, LIKE new, $15.00; Man's Wheel, good condition, $20.00; large Quebec Heater, new, bargain, $15.00. 'Phone 1337J. 296 Princess Street. 2d-72-4120A

MIXED SLABS, CUT 12-IN., $2.50 per Load. Apply A. Deal, 'phone 1930W. 6d-75-4089A

BOY'S C.C.M. JOYCYCLE, GOOD CONDition, $8.00 . Apply 573 Patterson. 3d-72-4092A

FOR SALE — CONN C MELODY Saxophone, gold-plated bell; perfect condition, $70.00. 'Phone 2275. 3d-72-4086A

NEWFOUNDLAND PUP, SEVEN months old. Phone 3053. 3d-71-4051A

FOR SALE — ONE OR TWO LINES of Winter Underwear, to clear at Bargains. Record Store, Smith and Reid. 3d-71-4069A

FOR SALE — HUDSON-ESSEX, SEE the new Models at Pulkinghorn's Garage, 182 Hunter. 26d-91-3906A

GOOD ROTTEN MANURE. ORDER now for lawn and gardens. 'Phone 2661. 26d-82-3749A

IF YOU REQUIRE SANITARY RUBber goods write for catalogue and price lists. Safe and Sanitary Rubber Works, Dept. 17, 4906 Wellington Street, Montreal. every Sat, 1 yr. 7885A

STREET MAPS FOR SALE OF THE City of Peterborough. All streets shown and locations of manufacturing plants only 50c. At The Examiner office. dtfA

b For Rent—Houses and Apartments

STEAM - HEATED APARTMENT; bachelor, couples, business girls. 'Phone 1153W. 7d-72-3972B

TO RENT — A SMALL, COMFORTable House (Six Rooms), conveniences; central location. 'Phone 2211F. Apply 183 Antrim. 6d-70-3966B

MODERN 7-ROOMED BRICK HOUSE. $25.00. Apply 73 Robinson Street. 'Phone 1389J. 3d-71-4064B

FOR RENT — $12, $15, $18, SMALL Houses, factory district; also Modern House, west part City, $40.00 Apply 421 George Street. 10d-72-3963B

APARTMENT "B," NOVA SCOTIA Apartments, heated, and with all modern improvements. Possession immediately. Apply 437 George Street. dtf-215B

HEATED APARTMENT, SUITABLE for Bachelor; or would be large enough for two; immediate possession. Apply 437 George Street. dtf-3549B

HEATED APARTMENT, SUITABLE for Bachelor; or would be large enough for two; immediate possession. Apply 437 George street. dtf-3589B

BEAUTIFULLY FURNISHED, UPto-date Apartment, steam heated, front, back entrance, hardwood floors. 190 Brock. 'Phone 673. 3d-71-4071B

c For Rent—General

FOR RENT — NO. 385 WATER Street, suitable for Store or Office. Apply 437 George Street. dtf-4233C

THREE ROOMS FOR LIGHT Housekeeping. Write Box 4094, Examiner. 3d-72-4094B

FOR RENT—HEATED OFFICE ON George street. Apply 437 George street. dtf-C

TWO OUTSIDE OFFICES IN BANK of Toronto building; heated. Apply Bank of Toronto. dtf-1529C

TRAPPING RIGHTS, ON PIGEON Lake, 100 Acres frontage; good marsh. Donoghue Farm. J. R. Walsh, R. R. 8, Peterborough. 'Phone 998 ring 3- 3d-72-4095C

UNFURNISHED UPPER DUPLEX, steam heated, front, back entrance; newly decorated. 130 Brock Street. 'Phone 613. 3d-71-4073B

TWO LARGE MODERN APARTments. 281 Rubidge Street or 255 Dalhousie. Evenings. 3d-73-4131B

FOUR-ROOMED HEATED APARTment, hardwood floors, also garage. Apply 532 Charlotte. 3d-73-4133B

APARTMENT (FURNISHED) TO Rent; all conveniences. Apply 210 Stewart Street. 'Phone 2983J. 3d-72-4100B

d Real Estate

TEN-ACRE GARDEN SPOT, 6-ROOM Brick House, barn and stabling, edge of City; would exchange for House South part City. Apply 421 George Street. 10d-72-3992D

FOR SALE — 25 ACRES, LOT 5, Concession 9, of the Township of Ennismore. Apply Miss M. Shannahan, Peterborough. 'Phone 744. Would consider Renting for Pasture. 3d-71-4080D

FOR SALE OR TO RENT — SEVENRoomed Brick House, all conveniences; newly decorated throughout. Apply 598 Sherbrooke. 3d-73-4123D

HERE IS A WONDERFUL OFFERing—Tapestry Brick Bungalow, well located, hardwood finish throughout, hardwood floors all through; fireplace, beam ceilings, oak panelled Dining-room, breakfast nook, built-in cabinets, combination laundry tubs, good furnace, and dandy plumbing; wired for electric stove; full cellar and attic—$4,500. Terms. Apply 344 King Street. 3d-71-4079D

HOUSES FOR SALE—MODERN SIXRooms; very desirably situated in the South-end; these Houses have just been finished with every convenience. 'Phone 1158J. 3d-72-4108D

FOR SALE — TWO LOTS, CHEmong; very central. 'Phone 613. 3d-71-4072D

LOOK! TORONTO, MODERN 6Room House, well rented; would exchange for House in Peterborough. Apply 421 George Street. 'Phone 273 Evenings. 10d-72-3904D

FOR SALE—MODERN 6-ROOMED House, very desirably situated in the West-end. This House has just been finished, and has every convenience. Easy terms (Monthly instalments if desired). Apply 437 George street. dtf-1764D

f Boarders Wanted

BOARDERS WANTED — WARM Front Room; good Board, if wished. 'Phone 2821. 3d-72-4091F

ROOM AND BOARD IN NICE LOcality; central; all conveniences. 'Phone 3058W. 3d-73-4127F

g Help Wanted—Male

GOOD PERMANENT POSITION FOR young hockey player of O.H.A. possibilities. Submit references as to ability as a player and character. Eastern Ontario small town. Box 733, Examiner. 3d-19,21,23-733G

YOU CAN EARN $10 TO $25 A WEEK in your spare time at home writing Showcards. No canvassing or soliciting. We instruct you and supply you with work. Write today. The Menhenitt Company, Ltd., 37 Dominion Building, Toronto. dtf

BOY FOR GENERAL WORK IN Bakery. Dawson's Bakery. 3d-71-4065G

WANTED — GOOD CARPENTERS. Apply Thos. C. Ephgrave, General Contractor, London Street, or the Lock Works. 3d-71-4067G

h Help Wanted—Female

GIRL WANTED FOR LIGHT HOUSEwork; in small family. Apply at once 97 Rink Street or 283½ George Street. 2d-71-4090H

WANTED — EXPERIENCED GENeral. Apply Grand Hotel. 3d-73-802H

j Employment Wanted

POSITION AS ELECTRICIAN, BY Man with ten years' experience. Apply 240 Murray Street. 3d-72-4105J

A YOUNG GIRL IN COLLEGIATE wants Work on Saturday in Office, Store, or Home. 'Phone 3023J. 1d-71-4124J

YOUNG MAN WANTS POSITION IN Garage; partly experienced. Apply 231 Hunter W. 3d-71-4068J

k Business Opportunities

WANTED — SALESMEN TO SELL Oakland Park sub division lots in Oshawa or out of the city. A splendid opportunity to make a good income from Oshawa real estate, during the great development in the city of Oshawa. Write H. P. Bull, 492 King Street East, Oshawa. Phone 2770 or call in person. 3d-73-795K

l Agents Wanted

BIG OPPORTUNITY TO MAKE GOOD Money in your spare time Selling Ladies' Underwear and Hosiery. All equipment free. Write Paragon Knitting and Textile Mills, Dept. U54, Toronto. 1d-71-4120L

m Lost

ON MONAGHAN ROAD, PAIR OF Glasses. Finder please 'phone 1275F. 3d-71-4057M

IN ANTHONY'S STORE, GEORGE and Charlotte, on Thursday, a Parcel containing a Smock, probably picked off counter by mistake. Please return to Examiner Office. 3d-73-4116M

TUESDAY EVENING, IN CAPITOL Theatre, Small Brown Change Purse, containing Sum of Money. Finder please leave at Examiner. 3d-71-4059M

m Lost

CHILD'S GLASSES IN CASE, IN west end. Finder please leave at Examiner. 3d-72-4081M

MARCH 14TH, ON DOWNIE STREET or corner of Aylmer and King Streets, a Silver Bracelet, with white and blue brilliants. Please leave 256 Aylmer Street. 'Phone 984. Reward. 1d-71-4132M

MONDAY, MARCH 19TH, BETWEEN McDonnel Street and St. Andrew's Church, via Central Park, Murray, Aylmer, Brock, a Pink Cameo Brooch, with pearl setting. Valued as a keepsake. Kindly telephone 1972W. Reward. 3d-71-4061M

LOST — FIVE INTERNATIONAL Petroleum Coupons. Reward if left at Examiner Office. 3d-71-4060M

n Found

ON SIMCOE STREET, EVERSHARP Pencil. Owner may have same by proving property and paying for this advt. 2d-71-4096N

LADY'S PARASOL, REGENT THEATer, Sunday evening. Owner prove property and pay ad. 'Phone 1635J. 3d-71-4048W

WRIST WATCH. APPLY 495 CROSS Street. 3d-73-4118N

o Live Stock

TEAM OF SIX-YEAR-OLD HORSES for sale, weight 2,700 lbs. Phone 1517J. 6d-73-4024O

FOR SALE—TWO REGISTERED Shorthorn bulls, fit for spring service; also 1 brood sow, two years old, due to farrow March 29. Apply to Gerald Armstrong, R.R. No. 2, Millbrook, Ont. 2d-23,24-1wklyMar.29-767O

THREE FIRST-CLASS HOLSTEIN Cows. Apply 563 Bethune Street. 3d-73-4113O

WELL MATCHED TEAM OF STEEL Greys, rising three and four; one Bay Gelding, rising five. Apply Edward Crough, Ennismore Cross. 3d-73-4109O

BLACK HORSE. APPLY LEAHY'S Lane, East of River Road. 2d-72-4098O

TWO MILCH COWS, MILKING short time; also One Bay Mare, Clyde, six years old. Apply E. McGregor, R. R. 1, Peterborough. 3d-71-4055O

p Poultry

SPECIAL PRICES PAID FOR HENS and Chickens. 'Phone H. F. Doig, 2097. 26d-91-3982I

POULTRY — COD LIVER OIL FOR Poultry, 30c Pint. 'Phone 1681F. 3d-72-4058P

LIVE POULTRY WANTED—BEST Market Price Paid, delivered to A. Atkins, 190 Charlotte St. Phone 771. Will call if desired. 26d-71-3483 P

q Wanted

EXPERIENCED TWISTERS. APPLY Bonner-Worth Mills.. 6d-71-728Q

WANTED — FRESH COWS ON Shares. 'Phone 2636W. 3d-72-4085Q

WANTED TO RENT — BY MAY First, 5-Room Apartment, first floor, Duplex preferred, or Small House, all conveniences. Write Box 4087, Examiner. 3d-72-4087Q

WANTED—ONE FLAT TOP OFFICE Desk; must be in good condition. Write Box 4129, Examiner. 3d-73-4129Q

WANTED TO RENT — AT ONCE, Garage, in vicinity of Lake Street. Apply 133 Lake Street. 3d-73-4119Q

WANTED TO BUY, 50 PIECES OF Oak, 4¼ x 8¼ x 12 feet. Apply William Hamilton Ltd. 3d-73-794Q

ROOM, WITHOUT BOARD, BY GENtleman; must be central. Write Box 4112, Examiner. 3d-73-4112Q

WANTED TO RENT — 7-ROOM House by April 1st; reliable party. 'Phone 1879J. 3d-72-4101Q

WANTED—TO RENT, OPTION OF buying, medium sized home, conveniences, stable, garage, 2 or 3 acres; north or west end preferred; must be in good repair. Reliable party. Box 4047 Examiner. 3d-72-4047Q

WANTED, TO BORROW — A THOUsand Dollars at Six per cent., for five years, on a First-class Mortgage, Box 4070, Examiner. 3d-71-4070Q

THE BEST TIME TO SELL YOUR Fowl is now, while the Jewish holidays are on. Special prices paid. 2097, H. F. Doig. 3d-71-4062Q

WANTED TO BORROW — $300.00, Six per cent. interest for one year. Write Box 4054, Examiner. 3d-71-4054Q

WANTED—BY THE LAST OF APRIL Five-Roomed House, central, with all conveniences, and must be clean. Rent reasonable. 'Phone 1464F, Evenings. 3d-71-4045Q

s Used Cars For Sale

FOR SALE—1928 WHIPPET, NEVER driven; sacrifice; owner needs money. Write Box 4066, Examiner. 3d-72-4066S

CAR FOR SALE — OLD 490 CHEV., good for repairs; cheap. 228 Sherbrooke Street. 'Phone 227W. 3d-73-4114S

FOR SALE—"GRAY DORT" TOURing Car, first-class running order, good top, good tires, new battery. Will demonstrate. Price reasonable. Apply F. Noble, 29 Park St., N. 3d-72-4082S

WHERE TO FIND A GOOD USED CAR.
For "Better Class" USED CARS, consult BREWER MOTOR SALES, Distributors for Hudson and Essex Cars, Speed Wagons, etc. 131 Brock Street, Telephone 192. A Square Deal for Every Buyer. 26d-85-608S

t General Notice

TREE PRUNING — NOW IS THE time to get your Fruit Trees Pruned by Experienced Gardener. 'Phone 2496J. 6d-71-3991T

WOOD SAWING, 37 CRESCENT ST. 'Phone 1419F. W. Little. 12d-77-3971T

ANY PERSONS SUFFERING FROM Rheumatism or Gout, Sciatica, and Neuritis, or Blood Poisonings, I have a real remedy that is certain of results and sure relief. Call or write to F. Cook, 208 Perry Street. 6d-73-4035T

PAINTING, KALSOMINING, GRAINing and Preparing Hardwood Floors. Apply W. J. Tranter, 607 Chamberlain Street. 6d-73-4028T

DRESSMAKING.

AT HOME OR GO OUT BY DAY. 'Phone Miss Wilson, 1843J. 12d-73-3877Z

ALTERATION AND REPAIR WORK, by Experienced Tailoress. 'Phone 2247W. 6d-74-4021Z

WANTED — WORK, SEWING OF all kinds. 'Phone 1758F. 4d-72-4074Z

GUARD AGAINST ALL LOSS OF YOUR JEWELLERY AND FURS

Under our Special Policy. Full particulars on request.
HILL WEDDELL & HILLS,
'Phone 14 - - - - Est. 1883

Motion Pictures of General Motors Proving Ground and Pontiac Six Chassis Lecture

A competent factory representative will be in charge to explain the many interesting features in connection with the Newer and Finer Pontiac Six.

Tonight at 7.30 o'clock - Tomorrow Afternoon 1.30

AT OUR SHOWROOMS.

A. BROWN & SON - 383 Water Street

Ladies Welcome.

WE SELL — WE SERVE — WE SATISFY

CENTENARIAN ACTIVE.

John Barnby, Huron, Ont., county resident, who, despite the fact he celebrated his 106th birthday recently, is active and keen. He regularly attends church and joins vigorously in the psalms and hymns.

LEAGUE OF MERCY DOES GOOD WORK

Members Visit Hospitals and Other Institutions Regularly.

One of the activities of the Salvation Army in the city of which little is heard is the League of Mercy, a body of faithful women who regularly visit the hospitals, Protestant Home and House of Refuge. The report just issued gives some interesting details:

Visits to hospitals, 47; patients visited, 1,688; prayed with, 660; War Crys distributed free, 1,276; Young Soldiers, distributed free, 109.

Meetings held at Protestant Home, 41; total attendance, 460; War Crys distributed free, 544; private visits (inmates unable to get to meetings), 304.

County House of Refuge.—Meetings held, 2; attendance, 45; War Crys distributed free, 40.

War Crys to jail, 233.

The financial difficulty entailed in giving of War Crys has for a long time been a problem, but Commandant Ham, late of the city, together with Mrs. T. Lang who is sergeant-major of the league, and her co-workers inaugurated a scheme to overcome this. Small collecting boxes have been distributed among the friends of the League and the "odd cents" that are regularly collected now considerably aid the League in its work.

The ladies comprising the league are Mrs. T. Lang, sergeant-major; Mrs. W. Naish, assistant sergeant-major; Mesdames J. Smith, J. French, E. Sutherland, G. Thomas, E. Hedge, C. Breadman, J. Cuningham, G. Robinson, J. Halcrow, J. Bennett, Pammett, Hayward, Rose, Moore, Withers, and Rushworth.

LACE'S IMPORTANCE.

From lingerie to hats lace is chic this spring. The wood brown lace dinner gown is this season's smart innovation. One has a tiered skirt

HILL THE MOVER

PIONEER DISTANCE MOVERS OF Canada. Largest, speedy padded vans, New equipment. Latest methods. Two experienced men every trip. All loads insured. Beyond compare for skill and care. Before you move, write us, or wire and reverse the charges. Head Office, Hamilton, Ontario, Canada. HILL THE MOVER. 5d-2,9,16,23,30-486T

JOLLY JINGLES By Graham Hunter

Get Style Get Value This Spring!

P. BLACK'S

New Arrivals in New Georgette and Flowered Dresses

Dresses in Suit Style, two piece or one piece; Newest New York Creations. Some are made with combination shades of flowered or plain material; others all of one color; gold stitching is seen in some, and the flare is featured in a few models. Sizes are 16 to 40. We can procure these in any wanted size if not in stock, and of the colors desired. Made to sell for $20.25. Special for Saturday

$13.98

SEE FRONT WINDOW

SPORT DRESSES

These Sport Dresses are in many styles, making the selection an extra good one—Silks, Georgette, Kasha, and Wool are the materials. Worth $12.00 to $15.00; Saturday

SEE KING STREET WINDOW for Wool, Crepe and Georgette Dresses for Misses and Ladies.

$7.98

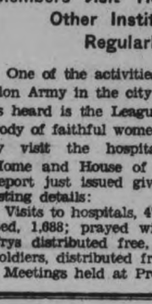

Easter Millinery

Hundreds of New Lines of Close-Fitting Hats; best new shapes, well trimmed with flowers, nose veils, or embroidery. Large selection; worth $5.50; Saturday

$2.98 AND $3.49

Girl's Hats

For ages 6 to 12; in a large assortment..... **$1.49 AND $1.98**

P. BLACK'S

Cor. George & King. - Opp. the Grand

Bowling

TORONTO TOURNAMENT.

The Duffus' Recreation Academy team did some good bowling last night in the tournament at Toronto, finishing fifth in the night's play. In the doubles, the Anthony-Brioux team finished eleventh, Ahern and Gimblett 23rd, and Curvin and Miller 30th. The scores follow

A. Miller	233	190	218—	641
U. Brioux	183	230	183—	576
V. Anthony	263	197	315—	775
D. Ahern	207	206	265—	680
G. Gimblett	241	224	217—	682
Totals	1127	1049	1178—	3354
Doubles.				
D. Ahern	212	199	202—	613
G. Gimblett	174	260	235—	669
Totals	386	459	437—	1282
V. Anthony	281	300	215—	796
U. Brioux	206	231	180—	617
Totals	487	531	395—	1413
T. Curvin	183	215	205—	603
A. Miller	210	224	196—	630
Totals	393	439	401—	1233

Railway Time-Tables

CANADIAN PACIFIC RAILWAY
(Corrected to date.)

Going East—
8.10 p.m.—Indian River, Norwood and Havelock. Daily except Sunday.
11.59 a.m.—Havelock, Tweed, Kingston, Smiths Falls, Ottawa, Montreal, Quebec, Boston and New York. On Sunday to Havelock only.
12.36 a.m.—Havelock, Tweed, Kingston, Perth, Ottawa, Smiths Falls, Montreal, St. John, Boston and New York. Daily except Saturday. Sleepers Montreal and Ottawa.
1.50 a.m.—Havelock, Tweed, Perth, Smiths Falls and Ottawa. Daily.
Going West—
4.55 a.m.—Myrtle, Toronto, Guelph, Goderich, Hamilton, Calt, Woodstock, St. Thomas, London, Chatham, Detroit, Chicago and New York. Daily.
5.50 a.m.—North Toronto, Agincourt, Owen Sound, Orangeville, Teeswater and Brampton. Daily except Sunday.
7.35 a.m.—Toronto, Hamilton, Brantford, Buffalo, New York, Galt, Woodstock, London, Chatham, Detroit and intermediate points. Daily except Sunday.
7.00 a.m.—Bethesy, Lindsay, Orillia, Port McNicoll and intermediate points. Daily except Sunday.
5.30 p.m.—Toronto, Hamilton, Buffalo, Rochester, Boston, Woodstock, London, Windsor, Detroit, Chicago and intermediate points between Peterboro and Toronto. Makes connection with Vancouver Express for Winnipeg and Vancouver. Daily.
6.30 p.m.—Lindsay, Toronto and intermediate points. Daily except Sunday.

CANADIAN NATIONAL RAILWAYS TIMETABLE.
(Corrected to Date.)

Train No. 96—7.00 a.m., for Port Hope, Oshawa, Toronto, and makes connections for points on the Main Line East.
Train No. 93—8.20 a.m., for Lindsay Blackwater Jct., Orillia, Midland North Bay, and Toronto.
Train No. 371—8.30 a.m., for Lakefield.
Train No. 98—8.35 a.m., for Hastings, Campbellford, Stirling, Belleville, and makes connection with the "International Ltd." for Kingston, Brockville, Cornwall, Montreal, Boston, Portland, New York, and Halifax.
Train No. 92—12.00 noon, for Port Hope, Oshawa, Toronto, Hamilton, Buffalo, New York, London, Chicago, and makes direct connections for points in California, also makes connections for points on Main Line East of Port Hope.
Train No. 100—12.15 p.m., for Hastings, Campbellford, Stirling, Belleville, connecting with the "Inter-City Train" for Montreal, Quebec and Halifax.
Train No. 373—12.10 p.m., for Lakefield.
Train No. 95—5.15 p.m., for Lindsay, Orillia, Midland, North Bay, Toronto, making connection with the "National" for Sudbury, Winnipeg and Pacific Coast points.
Train No. 99—5.05 p.m., for Lindsay.
Train No. 94—8.59 p.m., for Port Hope, Kingston, Montreal, Quebec, Halifax, Boston, Portland, and New York. Carries through sleeper Peterborough to Montreal.

Advertise in The Examiner

GORDON & O'BRIEN —Barristers, Solicitors, Notaries. Money to loan on easy terms. Special attention to Patents and Trade Marks. Phone 219. Hon. G. N. Gordon, K.C., J. A. O'Brien.

J. R. CORKERY, Barrister, Solicitor, Notary Public. Office: Ground Floor, 414 Water St., Peterborough. Five doors North of Hunter street. Money to Loan at current rates on easy terms.

S. T. MEDD—Barrister, Solicitor, Notary, Office over the Dominion Bank, corner of George and Simcoe streets. Telephone No. 22. Private funds to loan at current rates upon easy terms.

H. H. HALL—barrister, Solicitor, etc., Peterborough, Ont. Office, corner of Hunter and Water streets, over the Canadian Bank of Commerce. Trust Funds to loan on easy terms of payment.

JAMES FORDYCE STRICKLAND—Barrister, Solicitor, Notary Public, Peterborough. Phone 191. Money to Loan. 375 Water Street.

WILFRID F. HUYCKE—Barrister, Solicitor, Notary Public, 395 Water street Telephone 239.

PECK, KERR & McELDERRY—Barristers, Solicitors and Notaries. Office, Water street, Peterborough. Money to loan at the lowest current rates of intercst. Telephone 1950. E. A. Peck, K.C., F. D. Kerr, K.C., V. J. McElderry.

MEDICAL.

DR. BUCHANAN, F.R.C.S., Edinburgh M.R.C.S. Eng., L.R.C.P., London, Eye, Ear, Nose and Throat Specialist. Hours, 9-11, 2-4 p.m., and 7-8 p.m. Phone 519. Office, corner Water and Murray streets.

DR. G. C. CRAGG, Eye Ear, Nose and Throat. Office, Clinic Building, corner Charlotte and Reid. Phone, office 2000, house 1018.

SURVEYOR.

F. T. WEBSTER, Ontario Land Surveyor, Registered Professional Engineer, formerly of Ottawa. Phone 2540.

VETERINARY.

DR. W. F. McELROY, Vet. Sur. Office and Residence, 290 Charlotte Street, Charlbond Building, Peterborough. 'Phone 1623J.

'Phone 790 When You Want Your
PIANO OR ORGAN TUNED
Player Pianos a Specialty
All Work Guaranteed.
W. H. CUNNINGHAM
Simcoe Street.

— FOR SALE —
New and Second-hand Rubber and Leather Belting, Pulleys, Shafting, Pipes, Wiping Rags, etc., at Lowest Prices. Also COTTON BAGS for Sale.
APARTMENTS to Let. Low Rent.
A. LOW & CO.
388 Bethune Street
'Phone 607—Nights and Holidays 1627

DAVIS-THOMPSON COMPANY, LTD.
Insurance and General Agency
433 GEORGE STREET - - PHONE 40

6% BONDS
The Underwriters have commissioned me to sell for them 1st Mortgage Real Estate Development Gold Bonds (Central Montreal City Properties). The finest Security in the World.
Address: J. H. BURNHAM - - - Peterborough, Ont.
12d-79-756

4% INTEREST, compounde Half-Yearly, Paid on Deposits.

One Dollar opens an account. Special facilities afforded Depositors for the convenient transaction of their business, and accounts are subject to cheque withdrawal.

For Sums of $100 and upwards this Company's Debentures are issued in terms of one to five years, bearing special rates of interest, depending upon the term of investment.

MONEY TO LOAN.

Toronto Savings and Loan Co.
435-437 George Street,
Peterborough.

LOCALS

WHEN YOU WANT

Coal that satisfies Call 111, and ter Lehigh Valley Coal. All sizes hand. Also Solvay Coke, Hard and ted Wood; cut and split as de-d.—J. E. A. Fitzgerald. 253 Hunter et. 17d-78-643

ECIAL VALUES IN DRY WOOD

-Inch Mixed Heavy Slabs $4.50
-Inch Hardwood Heavy Slabs..$9.50
A large team-box load in each case. Excellent values and ideal for present use. Buy direct from manufacturer. **The Peterborough Lumber Co., Ltd.** Phone 545. 163 Hunter St. W. 7d-71-707

BUY YOUR FUEL NOW.

And avoid cutting up your lawn. Don't wait until the frost is out of the ground. Our stock is complete, quality the best, "Famous Reading Anthracite." Prices will never be cheaper. Sanitary Ice, Coal, Coke and Wood Supply. 'Phone 147. dtf.

OH, MY, THEY ARE THE PRETTIEST

Hats and Dresses I have seen is the general talk all over the city it stands to reason as the new store with all new stock of the very latest that Fashion has produced. The Florence Exclusive Shoppe, 311 George street, opposite Barries'. 3d-20, 23, 24-761.

IT WON' T BE LONG NOW.

SANITARY ICE SUPPLY
ICE
PHONE 147
Coal—Wood—Coke.

THE PETERBOROUGH TOOL WORKS

Guarantees Satisfaction in Making
TOOLS, DIES and SPECIAL MACHINERY.
Also Gear Cutting, Motor Winding and Electrical Heating.
REAR 176 SIMCOE
W. Juniper, Mgr.
Phone 2961J

BICYCLES
CLEANED AND REPAIRED
Bring them in to us before the Spring rush. Expert work at Reasonable Prices.
ASHBY SPORT GOODS
— 200-204 Rubidge Street —
Phone 546

A High Place

Optically speaking, Tellyer Lenses on our new frames hold the High Place today.

Our patients thank us daily for showing them our latest and best, and at prices to suit all.

M. J. ROCHE
Optometrist,
188 CHARLOTTE ST.
m,w,f-tf-626

M. COOPER
360 George Street South
'Phone 3098W
Gentlemen, Hair Cut and Hair Tonic, 35c. Ladies, Hair Cut and Waved, 35c. Little Girls, Hair Cut and Waved, 25c. Boys, Hair Cut and Hair Tonic, 25c. Wave Lotion, 35c Bottle. Stay-put, 15c Can.
6d-74-771

BEAUTY PARLOR
250 McGill Street
PHONE 2044-J
For Appointments.
3d-20,23-4030

SPRING FLOWERS
At Spring Prices

Tulips, Narcissus, and Daffodils, from.. **60c to $1.25**
Very choice Fresh Cut Daily in all colors.
We make Special Box Assortments for One Dollar. Try one and be convinced of their value.
See Our Window for ST. PATRICK'S DAY NOVELTIES.

W.M.S. MEETING.

The name of Mrs. W. Byers was included in the program of vocalists at the meeting this week of Trinity W.M.S. This should have said Mrs. M. Braund, who gave a vocal number.

NOTICE.

Please take notice that I will not be responsible for any debts contracted in my name on and after this date. Michael Mulcahy. 3d-71-4053.

SONG RECITAL.

A Recital of Songs will be given on Monday Evening by Singers from the Studio of Dorothy Allan Park, in the Conservatory Hall. The public is invited to attend. The programme will start at 8 p.m. Admission, 25 cents. 2d-72-798

AUCTION SALE

Of Household Furniture of Mr. Arthur Tighe, Lakefield, on Tuesday, March 27th, at 1.30 p.m.—R. H. Alford, Auctioneer. 2d-72-797

RUMMAGE SALE.

At 385 Water street, Saturday, March 24, at 1.30 p.m., under the auspices of Unity and Excelsior Clubs of George Street Church. 2d-71-4099.

CARD OF THANKS.

Mrs. George Cunningham wishes to thank the Golden Link Rebekah Lodge for flowers sent her as a token of sympathy during her recent sad bereavement.

NOTICE.

A barber shop has been opened corner Park and Lansdowne streets. Ladies' and gents' work. Children's work a specialty. 1d-71-4122.

'PHONE 520

There is no use crying over spilt milk. You can buy more from Campbell's Dairy Products and it is delightfully fresh and wholesome. Just try it and you will be delighted with its quality. Campbell's Dairy Products. 'Phone 520. 4

SATURDAY BARGAINS.

2 only Table Phonographs, with twelve records. Saturday $18.75. Easy terms.

1 Brunswick Phonograph, used for demonstrations only, with six records, worth new $160. Saturday $75.00. Terms, $1.50 weekly.

X-RAY.

Try the Sun Rays for Gall, Bladder and Stomach Trouble. Guaranteed real relief; also for all skin diseases. The best X-Ray Service in the city. F. M. Seymour, X-Ray Specialist, 340 Charlotte Street. For appointment phone 2742. Under medical supervision. 26d-83-566

SPECIAL FOR SATURDAY.

Tenor Banjos, complete, $18.00. Ukulele Banjos, complete with case, strings, instruction book, $8.00. Hawaiian Guitars ,complete outfits, $13.00. Easy terms.

The new Octofone or "eight purpose" instrument, combination of the following eight instruments, Tenor Guitar, Tenor Banjo Ukulele, Taro Pitch, Tiple Mandoline, Mandola, Mardo Cello. Latest and greatest string instrument, $23.00. Terms, $1.50 weekly.

Brunswick Records $3.00, for $1.00. 12 in. Records, reg. $1.50, Saturday 50c. Used Records, 19c.

TWO PIANO BARGAINS.

Greene Upright, very little used, light action, with lovely tone, bench to match, with five free lessons, saving of $175.00. Saturday $285.00.

Greene Upright, in fumed oak, used only in teacher's studio for 6 months, with bench to match, worth new $425.00. Saturday $300.00.
GREENE MUSIC CO.

CLIPPER PLATES
SHARPENED—50c PAIR.
Prompt Shipment of Mail Orders.
WM. TAYLOR,
221 Hunter Street West.
fmw

Ye Olde Firme Heintzman & Co.

SURE HITS

This Week's Victor (VE) Records

21212—"I JUST ROLL ALONG" (Fox Trot)—
All-Star Orchestra
"AWAY DOWN SOUTH IN HEAVEN" (Fox Trot)—
The Virginians
216515—"MY OHIO HOME"—Harrington and Bersch, with Sleepy Hall's Banjo.
"IF I CAN'T HAVE YOU"—Sleepy Hall's Melody Boys
21227—"MY STORMY WEATHER PAL" (Waltz)—
The Troubadours
"THERE MUST BE A SILVER LINING" (Fox Trot)—Waring's Pennsylvanians
35883—"TOGETHER" (Vocal Refrain)—Paul Whiteman and His Concert Orchestra.
"MY HEART STOOD STILL"—Paul Whiteman and His Concert Orchestra.

Heintzman Hall
'Phone 258
Cor. Hunter and George St.
2d

New Wedding Gifts

Our new stock of Silverware has just arrived anl includes many new and beautiful designs. These pieces are of the best quality and made by well-known manufacturers of very high reputation. Included in our assortment are:

CASSEROLES
PIE PLATES
CANDLE STICKS
ENTRE DISHES
TEA SETS
BON-BONS
MUFFIN DISHES
BREAD TRAYS
SANDWICH PLATES
SALTS AND PEPPERS

All patterns of Flatware, etc, etc. Come in and let us show you these beautiful Wedding Gifts, all at Popular Prices.

WARNE BROS.
DIAMOND HALL
PHONE 880

OLD TIME DANCE

Will be held in the Knights of Pythias Hall on Saturday, March 24, at 8.30. Admission 25c. 1d-71-4115

NOTICE.

For Prompt Taxi Service, 'phone 2965. Rapid Taxi. Heated Dodge Sedan. Special attention to Funerals or Weddings. 1d-71-4125

CARD OF THANKS.

The family and granddaughter, Mildred Brown, of the late Mrs. Armstrong, of Springville, wish to take this opportunity of thanking the church, the minister, Rev. Mr. McConachie, and the many friends and neighbors, for the flowers and many other kindnesses to their mother all through her long illness, and the sympathy shown them at the time of her death.

TRINITY UNITED CHURCH STAINER'S "CRUCIFIXION"

Mr. Norman Cherrie, baritone soloist of Eaton Memorial Church, Toronto, will be guest soloist in Trinity United Church next Sunday morning and evening. At the evening service the choir will sing "The Crucifixion" by Stainer when Mr. M. Park, tenor, and Mr. Cherrie will be the soloists. 1d-7-796

WEDDING BELLS

CAREY—McBRIDE.

A pretty wedding was quietly solemnized at the parsonage of St. James' United Church yesterday, when Helen E. McBride, eldest daughter of Mr. and Mrs. A. McBride, became the bride of John Henry ("Harry") Carey, son of Mrs. Mary Carey and the late George Carey, both of this city. The ceremony was performed by the pastor, Rev. J. H. Dudgeon.

The bride was charmingly attired in sand georgette, trimmed with gold lace, with hat, shoes and hose to match.

Attendants were Mr. and Mrs. William J. Carey, brother and sister-in-law of the bridegroom.

After the ceremony, a wedding luncheon was served to the immediate relatives and friends of the bridal party.

Mr. and Mrs. Carey will reside at 281 Prince Street.

Mrs. Ross Williamson will sing at the Sacred Concert in the Regent Theatre Sunday evening at 8.30 under the auspices of the Peterborough Humane Society.

HOT WATER BOTTLES

Our Entire Stock of Hot Water Bottles at

½ Price

Buy Now and Save Money.

McLEOD'S DRUG STORE
Phone 2670 - We Deliver

MEN !
Call and see our Samples of
Custom Made Shoes
For Spring.

Leave your order now for a hard-wearing, stylish and comfortable shoe.

We can remedy all little foot troubles.

Hand-Made Work Boots

All manufactured on premises. We keep a complete stock.

Goodyear Welt Shoe Repairing

We have the most up-to-date repair plant in the city.

All Soles on Ladies' Shoes Sewed On.

W. & A. INGRAM,
Custom Shoemakers & Repairers
430 GEORGE ST.
Terms: Cash.

IS RETIRING.

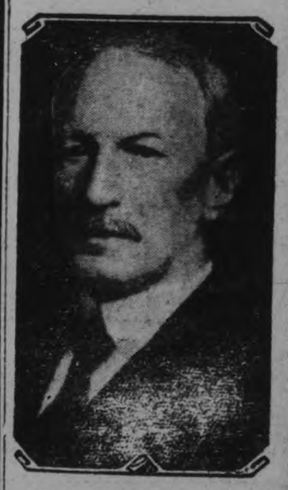

DR. N. H. BEEMER who is retiring from the Ontario hospital Mimico, where he has been superintendent since 1894.

SAWYER HURT WHILE AT WORK

Charles Mills Hit in Face By Piece of Wood Hurled From Saw.

AT EAST EMILY.

EAST EMILY, March 23. — Chas. Mills escaped what might have been a very serious accident, while sawing wood for Leslie Burgess on Wednesday. A stick of wood flew off the saw and struck him in the face makquite a deep cut. He was taken at once to Dr. Earle's, where he had a few stitches put in and the found dressed. He was able to drive out on Thursday to see how the men were getting on in the sawing.

OBITUARY

DAVID R. HOOVER.

After a lingering illness, the death occurred on Thursday, March 22, of David R. Hoover ,at his residence, 184 Edinburgh Street. He leaves to mourn his loss his wife and one daughter Ida, also one brother, Martin, of Peterborough. The funeral services will be held from the family residence at 2.30 on Saturday afternoon to Little Lake Cemetery.

MRS. CELIA HOPKINS.

NIAGARA FALLS, N.Y., March 23. — Mrs. Celia Hopkins, who was born 79 years ago, in Peterborough, Ont., the daughter of William and Ann Fox, died Wednesday night following an illness of several weeks at her home here, No. 208 Niagara St. In early girlhood she came with her parents from Peterborough, Ont., to Middleport, N.Y., and in 1868 she married Timothy Hopkins, and for a time after their marriage Mr. and Mrs. Hopkins lived in Lockport, N. Y., and in Loudenville, Ohio, but about 30 years ago they removed to this city where they have since resided. The late Mrs. Hopkins is survived by her husband, Timothy Hopkins, one son, William T. Hopkins; one daughter, Mrs. James W. Laner, a granddaughter, Mrs. Tracey Howard, and two great-grandchildren, Virginia Mary and Lois Jane Howard, all of this city.

Funeral services will be held from the Quinn and Rearson chapel here on Saturday morning at 8.30 o'clock and from St. Mary's Church here at nine o'clock, and interment will be here in Riverdale cemetery.

FEATHER BOA.

A long blue feather boa completes an ensemble of a white crepe costume and blue felt hat—a summery offering of spring.
SUE CIAL editoion only .. ..

TAILORED LACE.

A tailored lace coat, in beige, tops a blue and new beige chiffon dress. Its sleeves are straight and long. It is three-quarters length.

PARCHMENT MOIRE.

New for evening is a stunning parchment shaded moire slipper with a gold heel, gold pipings, and a fan-shaped tongue of gold.

ACTED AS PRINCE.

At the recent "Festival of State" held at St. Petersburg, Florida, Canada was honored by a float in the parade, and among the characters depicted on the float was that of the Prince of Wales. Elmer Golding of Toronto was selected to play the part of H.R.H.

Around the City

The car owned by Aldermen J. Hamilton backed down Sheridan street, across Hunter and smashed into the railing on the approach to the bridge at noon to-day. Alderman Hamilton had gone into his home for lunch and he left his car standing in front. In some unexplained way the car started to move backwards and as it went down the hill it gathered momentum, crashing through the railing and going over the embankment.

QUEBEC WOMEN AND THE SUFFRAGE

MONTREAL, Que., March 23. Canadian Press).—The Gazette has an editorial on "Quebec Women and the Suffrage". It notes that a woman voted in Three Rivers in 1820. In 1828 a defeated candidate entered a protest, that "the votes of women, married, unmarried and in a state of widowhood," were illegally received.

What is needed if the cause is to succeed is organization and leadership so that a wider sentiment in favor of the vote may be created amongst men. Faint heart ne'er won fair lady, and it never will win for her the provincial vote. It took a world war to win it for her at federal elections.

This year the banner of the cause was carried into the Legislature by William Tremblay, representative for Maisonneuve, who fought a losing battle courageously and gallantly, though his tact was not as good as his intentions when he suggested that it might be better for men to stay at home with their wives and discuss political matters instead of drinking about town. Men about town are not necessarily drinking men. Apparently numbers of women still believe that it is impossible for a woman to engage in politics and at the same time exercise the influence that is hers naturally and by right at home. There are men in the Legislature and elsewhere who are prepared to aid their cause, men who are convinced that the cause deserves something better than the small vote it has just obtained in the Legislative Assembly; and when the women can show greater unison in their own ranks in their insistence that the Federal Government's recognition of franchise equality with men shall imply identity of treatment at the hands of the provincial authorities in Quebec, it may not be long ere their cause will succeed in the Legislature.

CAMPBELLFORD - BRIGHTON STAGE SERVICE.

A new seven-passenger Buick Sedan has been added to the Campbellford-Brighton stage service, and special service is being afforded passengers. The bus leaves Campbellford daily except Sundays at 6.45 a.m., arriving in Brighton to connect with the 8.15 bus for Toronto. Returning, the bus leaves Brighton at 1.00 p.m. Special trips by appointment.
EARL WILLIAMS
Campbellford - Phone 267
1d-71-803

YOU LIVE ON

WHAT YOU DIGEST—NOT WHAT YOU EAT

Nugent's Dyspepsia Remedy, 50c and 85c

Relieves Gas, Acidity, Heartburn and Indigestion.

NUGENT DRUG CO.
FRANK GREATRIX, Prop.
Phone 332 - We Deliver - - 386 George Street

SAVE IN CASH GAIN IN QUALITY

Hams Pork SHANK OFF
Whole, lb. 20c Half. lb. 23c

SHOULDER ROASTS PORK, Lb. 18c
LEAN PORK CROPS, Trimmed, lb. 25c
PICNIC HAMS, Smoked, lb. 18c

Shoulder Roasts Beef	*Rolled Plate Rib Roasts*
From very best quality beef, 22c	Lean, cut any size, 20c

PEAMEAL PICKLEBACK, Half or Whole, lb. ..32c
Sliced, lb. 35c
BREAKFAST BACON, Lb. 23c
SHOULDER VEAL CHOPS, Lb. 25c

JOPLING'S
PHONE 275 Upper Store 461 GEORGE ST.

QUALITY AND SERVICE

MINICOLA'S

SATURDAY SPECIALS:

Iceberg Head Lettuce—Large and Solid, each.....10c
Small Heads.....3 for 25c
TOMATOES—SPECIAL, lb. 24c
Oranges, dozen.....25c, 29c, 39c, 49v, 59c, 73c
Fresh Carrots, Extra Large Bunch.....15c
Spinach, Fresh and Crisp.....2 lbs. 35c
Cauliflower, each.....25, 35c, 45c
Crisp, Fresh Celery, each.....15c, 20c, 25c
Green Peppers, Leaf Lettuce, Radishes, Parsley
FRESH FISH AND OYSTERS. FREE DELIVERY

D. M. MINICOLAS
410½ GEORGE STREET PHONE 935

Fisher's

GOVERNMENT INSPECTED MEAT

LEGS OF PORK	PICNIC HAMS	TRIPE
20c Lb.	18c Lb.	3 Rolls 25c
BEEF HEARTS	**PORK PIES**	**BLOOD PUDDING**
15c Lb.	3 for 25c	20c Lb.
PEAMEAL BACK Half or Whole	**PICKLED PIGS' FEET**	**MUTTON CHOPS**
32c Lb.	2 Lbs. 35c	25c Lb.
PEAMEAL ROLL BACON	**14 Oz. PEERLESS CATSUP**	**PURE PORK SAUSAGE**
24c Lb.	2 for 25c	22c Lb.

Our Beef this week is exceptionally choice. Pork, Lamb, and Veal of the Highest Quality.
PHONE 2249 - CASH AND DELIVERY

LATE WANT ADS.

TIRE CHAIN, SUNDAY, MARCH 18, size 32 x 6.30. Finder please 'phone 111. Reward. 3d-73-4126M

ONE OAK FINISH KITCHEN CABINET, with zinc top. White Enamel lined. Call at 350 Park, between 9 and 12 a.m., or 'phone 2167F. 3d-72-792A

IMPORTANT NOTICE

MALE VOICE CHOIR CONCERT ON FRIDAY, MARCH 30th

The Male Voice Choir Concert will be held in **ST. PAUL'S CHURCH**, Friday evening, March 30th, instead of in Grand Opera House, as originally announced and advertised. Margaret Northrup, Soprano, of New York City, will be the assisting artist. Owing to the change of the place for this concert, tickets will be 50c and $1.00, plus amusement tax, payable at door. It will not be necessary for tickets to be exchanged. 1d-71-804

AUTOMOBILE LOANS ARRANGED

Contracts refinanced; if in need of a loan on your car consult us; easy terms; quick service; all dealings confidential.

G. H. Brown. Phone 1728M.

17d-19,20,21,22,23,24,26,28,31,2,4,7,9,11,14,16,18-737

Easter Is Just Round the Corner !

We have another Saturday Treat ready for the Kiddies and Grown-ups, to keep them in mind of the coming event, as follows:

1 Pound Pure Peanut Taffy.25c
2 Pounds Pure Peanut Taffy.26c
Hand-Dipped Chocolates, Reg. 60c lb. Saturday, only.....29c
Fresh Home-made Sponge Taffy, lb.....30c
Ask for our Egg Malted Milk—Can't be Beat in the City

CHOCOLATE NOVELTIES FOR EASTER

We are taking orders for Decorating Candy Specials, such as Chocolate Eggs, Chicks, Bunnies, Hens, Roosters, etc. Names written or any lettering desired

DEAN The Candy King
301 GEORGE STREET (Opposite the Capitol)

YE OLDE FIRME, HEINTMAN & CO.

Our 3 Outstanding Weekly Piano Offers

No. 1.—MOZART PIANO, Upright Mahogany Case. Only..... **$265.00**
TERMS, $2.00 Weekly

No. 2.—TECHNOLA PLAYER, Mahogany Case; including 10 Rolls and Bench **$465.00**

No. 3.—BENSON SQUARE PIANO. In first class shape..... **$65.00**
Easy Weekly Payments

HEINTZMAN HALL
OPEN EVENINGS PHONE 258

IT'S CONFIDENCE THAT DOES IT

ORANGES

Special, large - dozen 59c
Others at 49c

Such large, beautiful fruit at these prices is bound to make it ORANGE DAY at White's three stores.

Spinach, lb.....15c	*Tomatoes, lb...25c*
Bananas, dozen ....25c and 3 lbs.....25c	New Cabbage, lb. 10c
Head Lettuce ..2 for 25c At .....10c and 15c	Cauliflower, each 25c, 30c and 35c
Celery, each 20c, 25c, 30c	New Carrots, large bunch 15c
Leaf Lettuce, Green Onions and Parsley, bunch 5c	Turnips, each 5c
Parsnips, pk. 30c	Grape Fruit, the best quality .....4 for 25c
Breakfast Bacon, lb. .25c	3 for 29c and 2 for 25c
	Eating Apples, 5 for 25c

GROCERY ORDERS DELIVERED FREE

Porter S. White Co.
Phones 1960 2960 2966 GROCETERIAS 332 GEORGE 346 CHARLOTTE 150 PARK N.

HOME EDITION

The Evening Examiner

IF IT WILL HELP PETERBOROUGH AND DISTRICT, THE EXAMINER IS FOR IT.

PROBABILITIES
Lower Lakes and Georgian Bay—Southwest winds, fair and mild.
Sunday—West to northwest winds, partly cloudy, probably scattered showers, somewhat lower temperature again.

VOL. LXI., No. 71 PETERBOROUGH, SATURDAY, MARCH 24, 1928 PRICE THREE CENTS

Fire Due to Negligence on Part of Management

SOVIET RUSSIA HAS NEW PLAN FOR COMPLETE DISARMAMENT

Original Scheme Rejected By Preparatory Committee For Disarmament Conference.

PROPOSALS MODIFIED.

U.S. Oppose Immediate Second Reading of Russian Draft

GENEVA March. 24. — Russia has a new plan for the disarmament of the nations of the world.

The original Russian proposals for total immediate disarmament having been rejected by the preparatory committee for a disarmament conference, Maxim Litvinoff, the Soviet vice-commissar for foreign affairs announced at the session of the committee yesterday afternoon that he would lay new proposals before the delegates.

There was an overwhelming majority against the disarmament proposals as first enunciated by M. Litvinoff, and it was supposed that would end the Soviet for the present, but after a long discussion by the delegates, in which they wandered far afield, the head of the Russian delegation sprung his new proposals, considerably modified.

Hugh S. Gibson,. United States' ambassador to Belgium, began yesterday's proceedings with the suggestion that the second reading of the Russian committee's draft convention be put over to a date to be fixed by the president, taking into account the progress of the negotiations between the powers whose views are divergent.

Oppose Suggestion.

Everybody agreed to this except the Germans and the Russians.

Count von Bernstorff, heading the German delegation, insisted on an immediate second reading of that convention, despite the fact that the governments are not in accord. The Turks, who were inclined to line-up with the Germans and the Russians on their arrival here, drifted away from them and took sides with the Conservatives, who hold that nothing useful can be done until the governments are in agreement because no one believed that governments can be obliged to disarm in spite of themselves.

Count von Bernstorff persisted and at the afternoon session introduced resolution calling on the council of the league to summon a general disarmament conference at a convenient date after the next assembly.

M. Litvinoff rallied to Count von Bernstorff and von Bernstorff rallied to Litvinoff, the German delegate expressing the opinion that the new Russian project ought to be examined. The debate developed sharp passages between von Bernstorff on one side and Lord Cushendun, Great Britain, and Count Claudel, France, on the other.

Von Bernstorff, in a resolution, proposed that "a first step" be taken toward disarmament. The British and French resented this insinuation that nothing had been done thus far and reminded the German that a few things had already been accomplished.

Von Bernstorff declared that Germany by accrediting forced disarmament through the treaty of Versailles, had a claim on the other powers, which was still unsatisfied. The time had come when they must acquit Germany by beginning to disarm themselves.

It was understood when the committee adjourned that the new Russian proposal will be distributed this morning, but will not be considered at this meeting. The text will probably be forwarded to the various governments for their information. But the first Russian project for total disarmament remains on the calendar. The plan was rejected by almost unanimous consent, but the resolution actually disposing of it failed of action in the confusion of the afternoon.

KITCHENER MEN COME IN PLANE

Fred Gillis and Harold Smith Fly To City To Visit Friends.

MAKE TRIP IN 1½ HOURS.

A real flying visit was paid to this city yesterday when Fred Gillis, a nephew of George Paxman, and Harold Smith, a nephew of Mrs. Foote, arrived here from Kitchener via airplane. The trip was made from Kitchener in one hour and a half, and a landing was made down at the Canadian Air Services flying field. The two young aviators left on their return trip to Kitchener this morning.

At a recent church wedding in London the bride was attended by her pet Pekingese dog, wearing a large white satin bow.

Italy Celebrates Fascism Anniversary

ROME, March 24 (A.P.).—The ninth anniversary of Fascism yesterday was not only emphasized by Premier Mussolini's message to the "Black Shirts," but by a celebration in the Chamber of Deputies, at which Roberto Farinacci, former secretary of the Fascist party, delivered a stirring speech describing the struggle and moaning of the Fascist revolution.

Mussolini's message had particular reference to what are known as the Avanguardisti, the youths who to-day moved out of their own organization into the party proper. He called upon all the Black Shirts to be "on guard." He said:

"To-day occurs the ninth anniversary of the creation of Italian Fascism of combat. You will celebrate it with recollection and with action. Eight thousand sons of Italian people enter the potent, political and military formations of the regime.

"Avenguardisti (youths who have just graduated from their own organization into the party proper), the veterans of Fascism await you with whole-hearted fratenity and happy pride. Be proud in receiving the party's emblem and the musket of the militia.

TWO BUILDINGS NOW PLANNED

Brinton Carpet Plant Being Enlarged Again This Spring.

EPHGRAVE CONTRACTOR.

Two large buildings will be added to the Brinton Carpet factory this summer by T. C. Ephgrave, general contractor. One addition will be a two story building 74 feet by 66 feet, and the other one story high and 100 feet by 60 feet. Mr. Ephgrave expects to commence work about April first and have everything completed in the fall.

The buildings will be of concrete foundations, with walls of brick, felt and gravel roofs, and concrete and wood flooring. They will be heated by steam.

SACRED CONCERT.

Sixth Program of Sunday Series to Be Given Tomorrow Evening.

Another fine program has been arranged for presentation in the Regent Theatre under the auspices of the Peterborough Humane Society. To-morrow's will be the sixth of the series of Sunday evening sacred concerts. The program follows:

Miss Bertha Hill—Solo, "How Lovely Are Thy Dwellings," by Liddle.

Miss Mildred Hetherington—Piano Solo, "La Cascade," by Pauer.

Miss Ruby Quartermaine — Solo, "Nearer My God to Thee."

Mrs. H. F. Doig—Solo, "The Lord is My Rock."

Miss Alma Coon—Solo, "Flee as a Bird."

Miss Margaret Wolstenholm—Solo, "Rest in the Lord," from "Elijah," by Mendelssohn.

Mrs. Hazel Davidson McClelland—Reading, "Laddie"

Stanley Northrop — Violin Solo, "Liebesfreud," by Kriesler.

Mrs. Percy Hooper — Violin Solo, "Adoration," by Borowski.

Roy Pitchford, boy soloist—"Hear My Prayer"

Trinity Church Choir Male Quartet (Mr. Downie, Mr. Skitch, Mr. Kennett and Mr. Maurice Park, "Sweet Sabbath Eve"

E. Humpage and J. Smith—Duet, "Watchman, What of the Night?"

Deputy Band Master Austen of the Salvation Army—Cornet Solos.

Army Temple Band — "On the Banks of Allen Water," "Debutante"

The concert begins at 8.30 to-morrow night.

Fido's 1928 Locket Must Now Be Worn

Dog taxes are due again and everyone owning or harboring a dog must go to the police station and get a tag. Last year there were over 600 tags sold by the police department and the sale is expected to be larger this year. The dog tax is $2.00 for a male and $4.00 for a female.

Several Are Killed During Mexican Quake

MEXICO CITY, March 24 (United Press-.—Reports received yesterday from Oaxaca said three persons had been killed and four seriously injured by the violent earthquake of Wednesday night. All the victims were caught in crumbling houses. Six homes collapsed, while the government palace, city hall and other buildings in Oaxaca were damaged.

MORE TOURISTS AND FACTORIES NEEDED IN CITY

Chamber of Commerce Members Suggest These to Help City.

MANY OTHER PROPOSALS

Good Response Made to Request for Answers to Two Questions.

On reviewing the suggestions received from the membership, as a result of the Chamber of Commerce questionnaire, President G. A. Gillespie felt they would be of sufficient interest to warrant publication. Consequently, Secretary Stinson, having prepared a list of the more outstanding suggestions received, in handing it in to The Examiner to-day, remarked that, "provided the individuals making the suggestions could be induced to work on committees appointed to carry out suggestions adopted by the executive, there would be a more general interest in the work of the chamber and doubtless great progress would be made."

Mr. Stinson called attention to the two outstanding requirements of the moment as expressed by the members of the Chamber of Commerce. According to the list, Peterborough is to aim at the securing of more industries and the increasing of the tourist business. "The Chamber of Commerce may be said to have been moderately successful along industrial and tourist lines, and with the co-operation of a larger and more representative membership and various civic bodies, much greater progress can be looked for in the future," he said.

1. What do you expect the Peterborough Chamber of Commerce to do for the promotion of your own line of business activity?

See if anything can be done to improve our streets. Meantime, let the people out.

Provide us with statistics, imports, exports, and consumption growth of Canadian wool.

By an organized effort, attract more industries here and increase the population.

Work to increase factories and general wage scale.

Increase tourist business.

Get busy—take advantage of every opportunity. Success is spelled by two words—industry and economy.

Get passed a law to improve sanitary conditions in barber shops.

Get more industries.

The securing of more tourists would increase the demand for more summer homes.

Secure new industries for the city.

The foregoing is a personal question and I answer accordingly: You would best promote my "business activity" by every member of the chamber coming to me and taking out a substantial life insurance policy. You would thus benefit both yourself and the community.

Work to increase the population.

Petition council to eliminate pedlars in city and hucksters on market. By-law reads for farmers only.

Make it possible for men to find employment in city.

Bring in more industries.

Boost "Made in Peterborough goods."

Assist in bringing in new industries.

Attract tourists.

Promote and encourage the greatest consumption ever of milk, butter, cheese, to keep up good prices.

Try to bring new industries to city.

Work for larger and better Peterborough.

More industries, more work, more people to feed.

Work for more industries.

Make Peterborough a greater centre of activity to the surrounding country.

Work to increase the population by making Peterborough attractive to new firms.

Develop this district's natural resources in agriculture and stock; as a tourist resort, as a shopping centre and as an ideal industrial location.

Whatever helps the general welfare of the city will help each line of legitimate business.

Work to promote tourist traffic.

Bring new industries to the city and thereby get more citizens.

Increase population to 50,000 so we can sell more groceries.

Use its influence with the present government to prevent any reduction on yarns and woollen and worsted clothes.

To urge upon the city council the need of supporting the library to the fullest extent possible—our library board is doing a great work in providing splendid reference books for the library and our young people are showing their appreciation by very greatly increased attendance—as a first-class auxiliary to the schools, it is invaluable.

Give us information as to any new industry coming to this city.

(Turn to Page 13, Please)

CHAMBER OF COMMERCE BALLOT CONTAINS REPRESENTATIVE LIST

Thirty-two Men Nominated Represent Many Businesses and Professions.

ELECTION ON THURSDAY.

Members May Send Votes By Mail or Deposit Them at Office Personally.

Candidates for election to the directorate of the Peterborough Chamber of Commerce are well distributed among the various businesses and professions of the city. The list, as submitted by the committee on nominations, is as follows:

Robert Abbott—Canadian Raybestos Co., Ltd.
J. W. Anderson—Agent, C.P.R.
Thomas Barrie—Barrie's, Ltd.
H. L. Beal—H.E.P.C. Gas Department.
H. J. Boyne—Boyle's, Ltd.
Andrew Brown—A. Brown and Son.
W. D. Campbell—Campbell and Best.
J. R. Corkery—Barrister.
C. S. Cummer—Bank of Montreal.
C. F. Cumming—Cumming and Hood Motors, Ltd.
R. F. Downey—School Inspector.
W. H. Dickin—Agent.
James Dutton—Stock Bread Co.
Thomas M. Dutton—Stock Bread Co.
J. Wells Fraser—Bank of Nova Scotia.
G. A. Gillespie—Peterborough Milk Products, Ltd.
C. G. Graham—Empress Hotel.
Fred Hills—Hill, Weddell and Hills.
J. K. Hughes—Chevrolet Motor Sales.
James Juby—Grocer.
F. D. Kerr, K.C—Peck, Kerr and McElderry.
R. J. Kidd—R. Neill, Ltd.
Charles Lacheur—Postmaster.
Alpine MacNab—Agent C.N.R.
E. F. Mason—Groceterias.
Gordon S. Mathews — Canadian Packing Co., Ltd.
H. J. McCannon—H. J. McCannon and Co.
J. A. McKone—Peterborough Business College.
A. J. Reynolds—Bank of Commerce.
Fred L. Roy—The Roy Studio.
J. J. Turner—J. J. Turner and Sons, Ltd.
J. F. H. Wallace—Sun Life Assurance Co. of Canada.

The annual election will be held on Thursday, March 29. The official ballots will be mailed the fore part of the coming week. Each will be numbered and will have a correspondingly numbered envelope which will enable members to register their votes by mail.

In addition, members may register their votes at the polling booth which will be in the Council rooms of the Chamber of Commerce. The poll will be open from 12.00 to 2.00 p.m., and from 5.00 to 8.00 p.m.

The judges of election will receive all ballots whether by mail or delivered in person and they will place them in the ballot box at the polling booth. The box will be opened and the ballots counted after 8.30 p.m. on March 29th. Members are cautioned to vote for sixteen candidates, no more, no less. The sixteen candidates receiving the highest number of votes will comprise the directorate. Officers will be elected by the sixteen directors from among themselves.

The judges of election are: D. M. Bissell, Dr. A. A. Cameron, W. C. Hughes, W. E. Taylor and W. Tinker. Assisting the committee on nominations under the chairmanship of D. M. Bissell were Kent Throop, E. M. Austin, Gordon Hill, Fred Hills, Thomas M. Dutton, J. D. Cameron, S. J. Black, James Juby, Dr. A. A. Cameron, F. H. Dawson, H. Dickin, W. E. Taylor and J. G. Gillespie.

EXAMINER PROMOTIONS.

Managing Director Announces Changes in Titles of Staff.

John R. Heron, for three years City Editor of The Examiner, has been promoted to Managing Editor. This promotion was announced by R. M. Glover, Managing Director, to-day.

C. Joseph Beauclerc, copy reader, becomes City Editor.

The Examiner staff will henceforth be: F. D. Craig, Editor; J. R. Heron, Managing Editor; C. J. Beauclerc, City Editor.

THE WEATHER

Temperature this morning at six o'clock, 35 degrees; lowest last night 28 degrees; highest point yesterday, 43 degrees. About four o'clock this morning we had our first thunderstorm. There were some vivid flashes of lightning and the subsequent crashes of thunder. The rain was heavy for a few minutes, but the total was not great. A thunderstorm at this season is usually followed by the break-up of the winter season, and the ushering in of gentle spring. May it be so on this occasion.—W.P.

MANY HAPPY RETURNS.

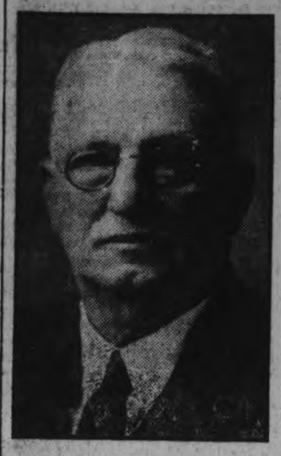

ROBERT FAIR
Veteran Peterborough merchant, who celebrates his birthday tomorrow

BOYS GUESTS OF KIWANIANS

Inspiring Addresses Given at Club's Father and Son Meeting.

BOYS GIVE PROGRAM.

A Father and Son luncheon is not a new thing to any Peterborough Kiwanian, yet there remains about such an event some novelty or attraction which makes each successive one held by the local club happier and more successful than its predecessor. This was evidenced last evening when at 6.30 a large representation of club members, each accompanied by his own son or some other man's son, filed into the large front dining-room of the Empress Hotel and for a couple of hours thereafter enjoyed a program of musical numbers, stunts, and a splendid address by Principal Joseph McCully, of the new Pickering Boys' College at Newmarket.

The Guests.

The guests were: Bob Huffman, Donald Tully, Lloyd Parnall, Claire Sullivan, Carl Liddle, Ted Borbridge, J. R. D. Marshall, Morris Wearing, James Bryce Lillico, Barclay McKone, Jack L. Craig, Harold B. Wiman, Ken. McCannan, Gordon Cuthbertson, Kenneth Weldon, Charles Clarke, Carl Wood, Donald Richardson, A. G. Reynolds, Arthur Woodcock, Fred L. Roy, Jas. W. Gimblett, Neill M. Gemmell, Jack McKone, Melville Hunter, George Hunter, Jack Telford, John M. Thompson, Bill Todd, G. W. Carlisle, and Alex., Grant Breckenridge, Harold Chadwick, Warren N. Turner, Paul Picard, Jack Comstock, Jack Mark, Lyle Taylor.

They were all boys last night from Joe Wearing and Art Reynolds in their official capacities as disturbers of the peace, to little six-year-old Alex. Carlisle, who stood up bravely on a chair and from his lofty position astonished his audience by his skill with violin and bow. The little lad "went over big," and responded to continued applause with a couple of encore numbers that only served more effectually to impress his hearers.

Called upon to "show Dad up," Master Carl Liddle was heard in splendid voice, his choice being "The Kinky Kids' Parade," which was equally well received as an encore. Carl has been an entertainer at Kiwanis before, but on each successive visit has shown improvement. Both youngsters were accompanied on the piano by G. F. Liddle.

"Canada and the Great War" is a story of valiant deeds and heroic sacrifice, and when young Lloyd Parnall stood before last night's gathering and reviewed the Dominion's achievements overseas, he did it in masterly fashion. His resume was well organized and admirably delivered, covering every battle, the victories won and defeats sustained, as well as the part played by those who stayed at home. Lloyd was the winner of the oratorical contests held at Queen Alexandra School recently.

Carl Brown, boosting the Canadian boy, provided three prizes which were won by visiting lads, namely, Harold Dawson, Jack Clayton, and Jack Mark. Art. Moffat announced the bowling contest which is to start sharp at 7.30 on Monday night in the Duffus bowling alley.

As mentioned above, the main speaker of the luncheon was Joe McCully, young principal of the Pickering Boys' College. His message was

(Turn to Page 13, Please)

Japan Boycotted By the Chinese

AMOY, China, March 24. — An anti-foreign commercial boycott against all nationalities but especially against the Japanese, has been launched here by the Chinese labor unions. The action was taken in protest against the Japanese consular police, who on March 2, arrested four alleged Korean communists for plotting against the Japanese authority in Korea.

MISSING GIRL BEING SOUGHT IN WIDE AREA

Circulars Sent All Over Ontario and Radio Call Sent Out.

FOUL PLAY RUMORED.

Disappearance Follows Stories of Stranger Attacking Girls On City Streets.

Helen Martin, 17-year-old girl who disappeared from this city early Sunday evening, has not been located by the police although she has been advertised all over Ontario as missing. Chief Newhall has had circulars printed with the description of the girl and her picture on them and these have been sent to the police departments throughout the province. Last night CKGW, the new Canadian radio station, called upon all its listeners-in to assist in finding the girl. Police officers have investigated every clue and still they have not the slighest idea of what has happened to the girl.

The girl was a Barnado Home girl and came to this city early in the year from Millbrook, where she had previously made her home. She was engaged as a domestic servant by Dr. McPherson and he speaks very highly of the way she carried out her duties. While in the city she attended St. Andrew's United church and Sunday school.

In all parts of the city to-day grave fears were expressed to The Examiner that the girl has met foul play and that she has been kidnapped or murdered by some mysterious person.

For several weeks all parts of the city have been visited by a strange person whom the police have not been able to locate. One night he was found to be operating in East City, where he tried to lure a little girl down to the river. Another night he was down on Crescent street where he brutally attacked a young lady. A third night he was reported in the west end. Then he returned again to the south end and about one week before the Martin girl disappeared he tried to kidnap a little girl up at the corner of McDonnel and Park streets. In every case this stranger, who was reported to the police as being between five feet nine and six feet tall, well dressed and of clean features, would make the attack in a distant part of the city, and then disappear before a policeman could be sent to the district. His operating in various districts has made it impossible to police all the city with the insufficient force. Since Sunday night he has not been reported anywhere in the city.

The disappearance of Helen Martin recalls to the citizens of this city the murder in Toronto early in the winter of Florence Costello, who after being brutally attacked was murdered and thrown in a ravine.

Chief Constable Newhall, when interviewed by The Examiner, said he had hearl of the rumor that the girl might have been murdered and though no trace has been found of her it could easily be possible. Chief Newhall refused to divulge any more details.

The girl is described as being 5 feet 4 or 5 inches, medium build, dark bobbed hair, dark coat, small black hat, light colored stockings, brown Oxford shoes, fawn corduroy dress with pink collar and cuffs and short sleeves.

Europeans Will Walk Into Fiery Furnace

JOHANNESBURG, March 24 (United Press).—Two Europeans have accepted a challenge to undergo Hindu fire-walking ceremonies at Maritzburg during Easter week. The ceremony consists of walking in a pit of red-hot coals from which fanatics assert they emerge unhurt. The Europeans are undergoing the usual Hindu preparation, foregoing fish, meat, eggs, alcohol and tobacco and eating only one meal a day. They bathe at sunrise and sunset every day and pray for ten minutes after each bath. Before the ceremony, they will wear yellow robes with sacred knots at the wrists, bathe in the river, walk around the local temple of fire, then go into the glowing furnace.

HOLLINGER VICTIMS DIED OF CARBON MONOXIDE POISONING

Jury Returns Verdict Following Inquest Into Mine Disaster.

WANT MORE INSPECTORS.

Stopes Be Cleaned of Rubbish Under Supervision of Government Inspectors.

TIMMINS, Ont., March 24 (Canadian Press). — Attributing responsibility of the dumping of debris from the powder thaw house into stopes to the Hollinger management and the operating executives, the jury in the inquest into the deaths of the men killed in the mine disaster of February 10th late yesterday afternoon returned the following verdict:

"We, the jury assembled, find that Lindsay, Kampula, Garden (over whose bodies the inquest was held) and others came to their deaths between the morning of Friday, February 10, 1928, and Monday, February 13, 1928, at the Hollinger Mine from carbon-monoxide poisoning due to the fire in stope 55A.

"That fire was due to gross negligence on the part of the Hollinger management and the operating executives in allowing condition to exist whereby their subordinates dumped large quantities of inflammable material in old stopes.

"We recommend that the old stopes where the rubbish has been dumped be cleaned out or made safe under the supervision of the Government inspectors be appointed."

Two Adjournments.

The jury was out an hour and a half, but prior to retiring to consider its verdict had taken two adjournments to consider what the attitude of its members was with regard to the hearing of evidence and the scope of the inquiry. Before the luncheon interval H. McQuarrie, one of the jurors, had inquired if he and his colleagues were to decide on responsibility, and he intimated then that evidence thus far produced had not touched on this point. Peter White, the purpose of threshing out the whole Caldbick, said the inquest was for matter, even if it were not altogether within the province of the jury.

After the second adjournment, Mr. White told Coroner H. E. Montgomery the jurors were ready to consider their verdict, and when A. G. Slaght, K.C., for the Hollinger, commented on the fact that the mining inspectors had not testified, Mr. White said the jury had informed him they did not require evidence on that point, Mr. Slaght declared that, at the suggestion of V. E. Emery, mine superintendent, conditions underground had been investigated with the co-operation and to the satisfaction of the inspectors, this having been done since the jury had been below surface some weeks ago.

Nine Witnesses Heard.

Nine witnesses were heard during the two sittings, and much of the evidence was similar to the testimony given before the Royal Commission, but yesterday in shortened form. A. F. Brigham, general manager, John Knox, his assistant, and C. C. Williams, general superintendent, all were asked by Mr. McQuarrie if they accepted responsibility "with the rest of the organization," and the two last-named agreed with Mr. Brigham's answer that "that is what I'm doing, and I'm not trying to sidetrack it." Mr. McQuarrie explained that he did not for a second thing the general manager knew the rubbish was in the stopes. His were the only questions asked by the jury yesterday.

Mr. White made several references during the sessions to rumors that have been in circulation about town, and he invited the jury to ask for a subpoena for any person they might think could throw any additional light on the disaster. He said the Royal Commission had gone into the subject with great thoroughness. One of the reports referred to concerned an alleged subsidence in another stope since the fire, and Mr. White said an unnamed man had wanted to see him in the matter, but had not shown up. A. Y. Young, assistant mine superintendent, declared there had been no such subsidence so far as he was aware, but that there had been a drop of about 20 feet in one stope a year ago. The stopes were now reasonably safe, witness was satisfied, so far as powder thaw debris was concerned.

Mr. Brigham was not prepared to admit the system of transmitting orders was faulty before the disaster and he believed there had been some sort of a check. When Mr. White wanted to know if, in the event of a question being raised about number of cars, or of production slipping or of unionism in the mine, the management would not be aware of it very promptly and suggested the same should have applied to the dumping of debris, Mr. Brigham replied that such matters as were brought to his attention were dealt with, and he could not account for this phase not being brought forward. He thought anybody from the mine superintendent down to the shift bosses would be responsible and

(Continued on page 2).

Fruit To Be Marked On British Market

OTTAWA, Ont., March 24 (Canadian Press).—A Canadian apple on the British market will soon be known and designated as such according to a report just received by cable from J. Forsyth Smith, Canadian fruit trade commissioner to Great Britain.

In the past Canadian, Australian, and other apples imported into Great Britain have simply been sold as apples. According to the new recommendation by the standing committee for agriculture and horticulture produce, both retail marking and container marking on imported fruit will become la under the British Merchandise Marks Act. This change is promised as a result of representations made at the request of Canadian exporters of fruit.

At the British Empire Exhibition in 1924, Canadian apples of the previous season's crop had to meet in competition the new crop from Australia and other countries, but this was no handicap. Latest cable advices from Great Britain point to higher prices for barrelled apples, and slightly lower prices for boxed stock.

PRODUCE SELLS QUICKLY TO-DAY

Plenty of Buyers Visit Market But the Vendors Are Few.

CHICKENS SCARCE.

Produce was sold out at an early hour this morning. The bright weather brought out plenty of buyers, but the bad roads kept some of the vendors at home.

Eggs sold from 36 to 38 cents a dozen, and butter from 40 to 43 cents a pound. Chickens, which were very scarce, were 35 cents a pound.

On the open section, amber honey was selling at 10 cents a pound in five-pound pails. Potatoes were $1.75 a bag, russet apples 40 cents a peck, and ordinary root vegetables at usual prices. Pork was 14 and 16 and 15 and 17 cents a pound. A ten-month-old collie pup was quoted at $5, and a mischievous-eyed three months' puppy at $1.50. A White Wyandotte rooster fought so hard with his more peacefully-inclined Barred Rock companions that he had to be tied up tightly, and disposed beneath the seat of the owner's car.

The fish buyers had plenty of choice this morning, with two vendors offering their wares. Fresh Lake Ontario whitefish were 30 cents a pound and frozen specimens were 18 cents. Pickerel and plaice both sold at 15 cents a pound, and fresh herrings at three pounds for a quarter. Two bits would buy a large quantity of fresh mudcat, skinned for the pan.

WAR MEMORIAL PICTURES SHOWN

Rev. J. D. Paterson Gives Address On Scottish Monument.

Official views of the Scottish National War Memorial at Edinburgh, and the dedicatory ceremony, recently purchased from the British Government by the Rev. J. D. Paterson of All Saints' Church, were shown last night in All Saints' Parish Hall. Mr. Paterson, who was present at the ceremony, has lectured on the memorial several times, but with the newly-arrived pictures he was able to make his address much more interesting. The pictures were good and the explanation given was most instructive. In keeping with the subject, the program consisted of Scotch songs by local Scots; Miss Jessie Pattison and John Anderson singing "The Crookit Bawbee"; Robert Hendry singing "Jessie McGraw" and giving as a reading, with piano accompaniment, "One of the Boys Who Went"; Mr. Anderson singing "The Cameron Man," and Jack Smith "The Trumpeter." Mrs. W. A. Logan acted as accompanist.

The attendance was good, the hall being quite well filled. The address will be repeated shortly. It was given under the auspices of the Women's Guild.

Around the City

The large centre window in McBride and Frank's store was broken yesterday afternoon when one of the men was uncrating a shipment of furniture and the hammer flew out of his hand and broke the glass.

LAKEFIELD TEACHER RESIGNS AFTER SERVICE OF 51 YEARS

Miss Duff Has Taught Entrance Class Nearly Twenty Years.

WON HONORS.

Accident Forces Resignation of Valued Member of Public School Staff.

LAKEFIELD, March 24.—The resignation of Miss Duff from the staff of the Public School came as a shock to the village, and the fact that Miss Duff is obliged to resign as the result of injuries received in an accident, causes deep regret.

Miss Duff has a record unique in Ontario of having taught almost fifty-one years in the village school, and has had exceptional success as a teacher. For nearly twenty years she has taught the entrance class with great success, the county prize, a coveted trophy, coming to one of her pupils on many occasions. Miss Duff's pupils, if gathered together, would represent a considerable army and her influence has been widespread, and every year old pupils call on her and talk over old times, many times attributing their success in life to her excellent grounding in the essentials. Miss Duff's pupils were individuals to her, and never merely a class, and many a boy or girl benefitted by her special instruction in some subject that was difficult to master.

For the past five years she has been the principal of Public School, a position which she held with dignity and grace to herself and her profession and to the utmost satisfaction of her pupils and the citizens of the town. Selfless to her devotion to duty, faithful and efficient, Miss Duff is the ideal teacher, and her passing from the active life of the Lakefield Public School is noted with deepest regret.

SHOWER FOR BRIDE IS WELL ATTENDED

Miss S. S. Spence Arranges Affair For Miss Florence Little.

LAKEFIELD, March 24. — Nearly sixty ladies gathered at the home of Mr. and Mrs. Nathan Payne on Monday evening to honor Miss Florence Little, whose marriage to Mr. William Steinkrauss took place this week.

When the company had all gathered, Mrs. S. S. Spence introduced the principal item of the evening's program in a short address, expressing the good wishes of the entire company and also of a number who could not be present, but who sent remembrances, gifts which will serve to remind the bride of many Lakefield friends.

Mrs. Spence has been the prime mover in many showers during the years she has been in Lakefield, and it was only fitting that she should have a special part in this one which took place on her birthday, March 19. Misses Marion Payne and Margaret Richardson carried in a large basket decorated in pale pink and white and filled with gifts which were varied in character and style but all useful or ornamental, and suitable for living room, dining room, boudoir or kitchen, and representing an expression of affectionate regard for a popular young lady.

Miss Little gracefully thanked her friends and assured them of her appreciation of their thoughtfulness of her on this occasion, the greatest in the life of a young girl.

Miss Margaret Richardson sang a solo and Mrs. H. E. Moore played a pianoforte solo. The remainder of the evening was spent in social intercourse accompanied by refreshments. Miss Little left on Tuesday for Toronto, where the marriage took place quietly.

WATER POWER DEVELOPMENT.

The growth of the development of Canada's water power is dramatically shown, thus:—170,000 horse power in 1900; 4,778,000 horse power in 1927.

89-Year-Old Trapper Anxious To Get Busy

CAMPBELLFORD, March 24.—To date there have been forty trappers' licenses issued in Campbellford. The thirty-ninth license to be issued was sold to William Potts, a farmer in Seymour Township in the region of Bradley Bay. Mr. Potts is a man eighty-nine years of age and had trapped every season since he was in his teens. This year finds Mr. Potts hale and hearty and as active as ever. He is anxious to get on the trapping grounds and have his trapline set out so as to be in as soon as the ice in the marshes loosens up enough for the rats to start moving.

WORK STARTS SOON ON WAR MEMORIAL

Marmora Expects Big Building Activity During This Summer.

MARMORA, March 24. — Now that the Memorial bylaw has been passed by a substantial majority, work of Marmora's memorial building will shortly be undertaken, and indications are that the citizens of the village will show their support in a very practical manner. It is understood that the women of the village propose to raise funds to purchase a clock to be placed in front of the building, and other steps will doubtless be taken to add to the appearance and value of the building as the work proceeds. The placing of the memorial tablets on each side of the entrance is a matter which will receive the consideration of the village and township councils. With the extension of the Royal Hotel occurring at the same time and the erection of a few more residences, prospects are for a prosperous summer and added attractions to the village.

Personals.

Mr. E. W. Bennett is spending a week with friends in Toronto.

Mr. W. F. Hamlyn of Belmont, spent Tuesday in town.

Mr. and Mrs. Fred Gray and family have moved to Deloro.

Mr. John Gray motored to Belleville on Wednesday.

The C.G.I.T. of Marmora United Church held a St. Patrick social on Monday evening.

Mr. W. E. Clark of Trenton spent the week end with relatives in town.

Mr. John Wiley returned to Cleveland Ohio on Tuesday to resume his work with the Lynn Construction Company.

Mr. W. M. Lester is convalescing a this home in Renfrew.

Mrs. J. E. Bailey, who has been seriously ill for several weeks, was taken to the Nicholls' Hospital, at Peterborough, on Thursday.

YOUNG PEOPLE MEET.

Roseneath League Has Interesting Program With Howard Lapp Presiding.

ROSENEATH, March 24. — The Young People's League meeting was held under the leadership of the citizenship vice-president, Howard Lapp. The program consisted of the scriptural reading by Miss Evaline Lean; violin duets by Fred Turner and Howard Lapp, accompanied by Miss J. Craighead and Edward Turner; story, "I Can't Stay if You Swear," by Mrs. W. Roberts; topic by A. Brown; violin solo by H. Lapp accompanied by F. Turner, and a piano solo by F. Turner, accompanied by H. Lapp. The attendance was about seventy.

Mock Trial

A mock trial and box social was held under the auspices of the Trail Rangers on March 10. The proceeds amounted to about twenty-seven dollars.

Many houseboats on famed Loch Lomond were submerged during the recent gales and rains in Scotland.

WINS FIVE DOLLARS BUT PAYS THIRTEEN

Pontypool People Enjoy Annual Pie Social Held By L.O.L. 82.

PONTYPOOL, March 24.—Leonard Kellett was the winner of the five-dollar gold piece, which was donated by Richardson Bros. for the gentleman paying the highest price for a pie, at the annual pie social, held under the auspices of the L.O.L. 82. He paid $13.50 for his pie.

Other prizes were: Lady's travelette ,donated by W. H. Hooper, for the pie bringing the highest price—Miss Iva Shaw; two dollars donated by Richardson Bros., for the gentleman paying the second highest price—James Richardson, paying $8.50; flashlight donated by Charles Brown for the lady whose pie brought second highest—Mrs. James Richardson; side of bacon donated by James Masters, for the gentleman paying the highest price for pie without a name—Picton Porter; silver watch for the second highest without a name, donated by Albert McMahon, won by Charles Harris; manicure set donated by O. H. Dunn for the married lady whose pie sold highest—Mrs. J. Richardson; box of chocolates donated by W. Rennie for the pie eating contest, won by Mel. Gray.

A good program was given, consisting of solos by Miss Anna Hawthorne; readings by Misses Ida Payne and Marietta Marvin; accordion selections by W. McLean, accompanied by Mrs. James Richardson; selections by the Pontypool Fife and Drum Band; local orchestra Balyduff; play entitled "Popping the Question" in which the part were taken by J. J. Clark, Mrs. J. J. Clarke, Mrs. Mel. Gray, Mrs. Reg. Mitchell, Miss Greta Davey and Manwood Chapman. The chairman for the evening was the Rev. Mr. Boomham, while Bert Richardson was the auctioneer for the pies.

The proceeds of the evening amounted to more than one hundred and fifteen dollars. A sleigh road of young people from Bethany was present for the occasion.

Lodge Meets

Sir Sam Hughes R.B.P. No. 1063 held its regular meeting on Monday evening when the second degree was received by two candidates. J. J. Richarson was in the chair, assisted by C. Brown and J. Payne in the degree work.

Re-arrange Store

Richardson Bros., bakers, have repainted the interior of their store and re-arranged the groceries, greatly improving its appearance. The work was done by L. A. Williamson and H. M. Richardson.

Personals

Mr. Charles Brown, who has his business in the Perrin Block, has leased this property for three years.

Mr. Jack Thompson Lotus has purchased the bungalow east of the village, formerly owned by the late H. Byers.

Rev. Mr. Boomham and Mr. John Payne attended the oratorical contest held in Orono on Tuesday evening. Mr. Payne was one of the competitors, receiving second prize.

Mr. Lewis Jamieson is spending a week with friends in Toronto.

Mr. M. E. Hinton was a Sunday visitor at the home of Mr. Charles Stevenson.

Miss Mabel Kellar spent Sunday at the home of Mr. Robert Payne.

Miss Muriel Matchett and Mrs. Talbert Kellett spent the week-end with friends in Cavan.

Mr. Keith Thorndyke of Bethany spent the week-end with friends in Pontypool.

Messrs. Albert McMahon and John Payne were business visitors to Millbrook on Saturday.

O'CONNELL REMANDED.

Will Come Up Again Next Week Charged With Murder.

TORONTO, Mar. 23.— (Canadian Press.)—Harry O'Connell, formerly of Ottawa, appeared in court to-day charged with the murder of his wife, shot to death here a few days ago. He was remanded for a week without plea.

Miss Gertrude Benham, an English naturalist, has just returned home after a four years' walking tour in search of rare flowers. Her tour included many long journeys in Asia and Africa.

YOUNG PEOPLE ENJOY DRIVE

Sleighing Party at Millbrook Terminates in Pleasant Church Social.

MILLBROOK, Mar. 24. — A jolly sleighing party, with the members of the Tuxis Square and the Senior Trail Rangers as hosts, took place on Wednesday evening, when twenty or more of the young people enjoyed an outing, the route of the drive being to Cavanville and return.

Reg Willis and Arnold Fallis provided the sleighs and teams, and included among the girls whom the boys had invited as their guests for the evening were several members of the Wide-Awakes' C.G.I.T. group.

A happy social gathering in the basement of the United church featured the return from the drive, supper being prepared by Mrs. G. W. Sayles, Mrs. F. P. Stinson and Mrs. G. Freelove. The tables were very attractive with shamrocks and other decorations in keeping with Saint Patrick's Day.

Community singing enlivened the proceedings as the meal proceeded, and at its conclusion brief addresses were made by the leaders of the C.G.I.T. groups, Messrs. F. P. Stinson, H. J. Anderson and C. C. Garside, and also by the pastor, Rev. F. H. Howard. The boys' work has recently been reorganized under Councillor Stinson's supervision, and with the associate leaders' assistance much is being accomplished in carrying out the general features of the official program along C.S.E.T. lines.

Class Entertained.

The Sunday school room of Grace Presbyterian church was the scene of a pleasant gathering, in the nature of a Saint Patrick's Day social, on Wednesday evening, when the members of Mrs. J. R. Eakins' Bible class were entertained at a hot bean supper followed by an enjoyable program.

The pastor, Rev. John Riddell, acted as chairman and gave an interesting address, other items on the program being songs by F. Russell, Joe Thorndyfle, and J. McIvor; a piano solo by Miss Phyllis Kidd, a duet by Misses Ruth Thorndyke and Vaneta Ingram; readings by Audrey Larmer, Aileen Franklin, Margaret Armstrong and Phyllis Brown; ukelele accompaniment for some of the songs was provided by Gordon Armstrong and W. Faden. A solo by the teacher, Mrs. Eakins, was also much enjoyed.

A number of contests helped to pass the time happily, the winners being Audrey Larmer, Albert Doak, and Gordon Armstrong.

The decorations, both of the large room and of the long tables, were of shamrocks, green fluted runners, ferns, green candles in brass holders, and other emblems in keeping with the day associated with the patron saint of Ireland.

Personals.

Messrs. J. E. Paul, W. E. Williamson, E. L. Morden, T. H. Aiken, N. Belch are among those from this district who are attending the sessions of the Grand Lodge of the Royal Black Preceptory of Ontario East at Lindsay this week.

Mr. H. J. Grassett, who has been manager of the local branch of the Bank of Toronto for the past six years, has been removed to Petrolia, and left for his new position yesterday. Mr. Britton, of South Porcupine, is the new manager here, and with his wife and family has arrived in town and will occupy the home on Centre Street vacated by Mr. Grassett.

Mr. and Mrs. Grassett will be missed, especially from the Anglican Church, of which he was treasurer, and in connection with which they, with their two children, Henrietta and Suzanne, were actively interested.

Among those who attended the funeral of the late Mrs. Isaac Larmer on Thursday were: Mr. and Mrs. Charles Larmer, Mr. and Mrs. A. Larmer, and Cassell Larmer, of Oshawa.

Mrs. Ira Dawson of Bailieboro has been visiting Mrs. L. W. Hutchison.

C. B. Sutton, manager of the local telephone company, is in Toronto this week on business.

One peculiarity of the marriage ceremony among the pigmy tribes of New Guinea is that the prospective bridegroom must chop off at the knuckle one of his bride's fingers. If the bride becomes a widow and marries again she must pay a forfeit of another finger.

California Honors Canadian Writers

BERKELEY, Cal., March 24.—(Canadian Press).—On March 6 the California Writers' Club gave a dinner to celebrate the inauguration of their new president Dr. Lionel Stevenson, Lecturer in English at the University of California.

Dr. Stevenson is a Canadian, educated in Vancouver, and has published a book of verses besides a book of criticism of Canadian literature.

There were present some 120 members of the club, among whom were writers internationally known.

The guest of honor on this occasion was Mrs. H. Glynn-Ward, another Canadian, best known as the author of "The Glamour of British Columbia."

In this connection it is interesting to note that the chairman of the entertainment committee of the club is also a Canadian, Mrs. George Jones Morgan, from Chatham, Ont., Mrs. Morgan's new novel, "Salvage All," centres about Victoria, B.C., and is to be published this month.

NEW POWER LINE WORK STARTS SOON

Contractor Has Poles Ready To Place—Second Line Suggested.

CAMPBELLFORD, Mar. 24.—Construction of the rural power line to serve the farmers along the Stirling road has not yet been actually begun. The six hundred poles which will be used have been cut and piled at various places along the line. The contractor intends to start the digging as soon as the frost is out of the ground and will probably let the contract for the post holes to some local bidder. As well as serving several farmers along the Stirling road as far as Masson's corners, there will also be a service run south from the English Line corner, about three miles south of town, to Robert Lee's farm near Bradley Bay. Several of the houses and farm buildings have already been wired for the new service and it will only be necessary to make the connection with the line as soon as the current is turned on.

There is considerable talk of a second line of about six miles in length being run down the sixth concession of Seymour as far as Menie and Burnbrae. As far as can be learned, there has been no definite action taken to date. But several business men have expressed an opinion that the line will be constructed in the near future.

Fraserville

FRASERVILLE, March 24.—Miss Bessie Wood spent the week-end in Peterborough, the guest of Mrs. H. Marsh.

Mr. Donald Bothwell, of Hastings, spent Wednesday evening with his parents, Mr. and Mrs. J. R. Bothwell.

Mr. W. A. Wood, U.F.O. shipper, was in Toronto on Tuesday selling a carload of cattle, and reports a brisk market.

Messrs. D. W. Johnson and J. O. Pue were in Lindsay on Thursday attending the Grand Lodge of Eastern Ontario.

A number of young people of this vicinity attended the dance at Centerville on Wednesday evening, held under the auspices of the U.F.O.

HOW TO CLASSIFY CANADIAN TIMBERS

Canada's timbers of commerce are divided into two classes: softwoods and hardwoods. This division may be occasionally misleading if it conveys the idea that every softwood is softer than any hardwood; but the distinction although adopted by the timber trade generally, is in reality a botanical one. Softwoods are the woods obtained from trees which have naked seeds usually borne on cones, and needlelike leaves. Hardwoods are the woods obtained from trees which have fruit-enclosed seeds and flat leaves. The two kinds of trees are referred to as conifers and broad-leaved trees, respectively.

NORWOOD COUPLE MOVE TO WARSAW

Chairs and Ring Presented To Mr. and Mrs. Borland and Daughter.

NORWOOD, March 24. — The neighbors of Mr. and Mrs. Thomas Borland gathered at the home of Mr and Mrs. William Robson on Monday evening for a social time. After lunch was served a farewell address was read to Mr. and Mrs. Borland by Mrs. Gerald Andrews and two wicker chairs were presented to them, and a ring to their daughter, Mary. All expressed their gratitude to the neighbors for the kindness shown them. Mr. and Mrs. Borland are leaving soon for their new home near Warsaw, where Mr. Borland has been engaged as cheesemaker.

WANAMAKER HELD MUCH INSURANCE

Famous Merchant's Life Insured for More Than Six Millions.

In the recent death of Rodman Wanamaker, famous owner of the Wanamaker stores of New York and Philadelphia, life insurance lost its greatest living practical exponent, Mr. Wanamaker, following closely in his father's footsteps, held more life insurance than any other man in the world. He is known to have left an open door with his brokers to secure all the life insurance possible on his life. He long since exhausted the American market and is believed to have had considerable covereage in Canada and England. The total has been given as high as seven million, but on account of the many changes in his life insurance estate, this figure cannot be positively verified. It is believed, however, that he carried well over six millions, but just how much more cannot be stated exactly. His view was that life insurance is just as valuable in preserving the family fortunes of the rich is in preserving the widows of the poor.

His father, John Wanamaker, founder of the Wanamaker stores, was one of the earliest business men to recognize the importance of life insurance as a buttress to big business and he, on his part, was for many years the most heavily insured man in the world.

Damascus is the oldest inhabited city in the world.

A SOURCE OF SATISFACTION

More and more people are coming to look upon our used car department as a place to buy dependable transportation.

That, more than anything else, is a source of genuine satisfaction to us.

It means the gaining of new friends. It means pleased customers who like our policies and methods well enough to say a good word for us to their neighbors and friends.

EASTWOOD MOTOR SALES

COR. BROCK AND WATER STREETS

Tel. 943

A USED CAR IS ONLY AS DEPENDABLE AS THE DEALER WHO SELLS IT

BIRTHDAY PARTY.

Mrs. George Burkett, of Bonar-law, Is Feted By Children.

BONAR LAW, March 24. — The home of Mrs. George Burkitt, was the scene of a very attractive birthday party on Wednesday. Mrs. Burkitt has been in poor health of late, having been confined to the Belleville general hospital, where she underwent an operation. She was 63 years of age and was taken by surprise when about 12 o'clock all of her children arrived, laden with all sorts of presents, including a large birthday cake of pure white decorated with 63 blue candles. After luncheon, the children presented their mother with a magnificent purse.

CHARM OF CANADIAN ROCKIES.

One of the chief charms of the Canadian Rockies is that their territory is and will be for many years to come still a virgin land. One may travel through the heart of it in luxurious Pullmans or by motor car and find accommodation comparable with the best on the continent, yet half an hour's walk from the railway or the highway Nature is still as wild and solitary and beautiful as she was before the white man came.

ONTARIO'S LEAD PRODUCTION.

All the lead produced in Ontario, some 3,700 tons or about 2½ per cent. of the Canadian production in 1926, is obtained from the mine at Galetta near Arnprior on the Ottawa river.

MAPLE AN IMPORTANT HARDWOOD

The maple, whose leaf is the national emblem of Canada, is our second most important hardwood, and is represented in Canada by nine or more species scattered from the Atlantic to the Pacific. The sugar maple, or hard maple (Acer saccharum) produces the most valuable lumber, which is used for furniture, vehicle stock, and interior house finishing. The sap of this tree is the source of maple syrup and sugar.

What are the facts against religion?

Start reading "What CAN a Man Believe?"

Today. Turn to page 14

Boys and Girls! Can You Draw!

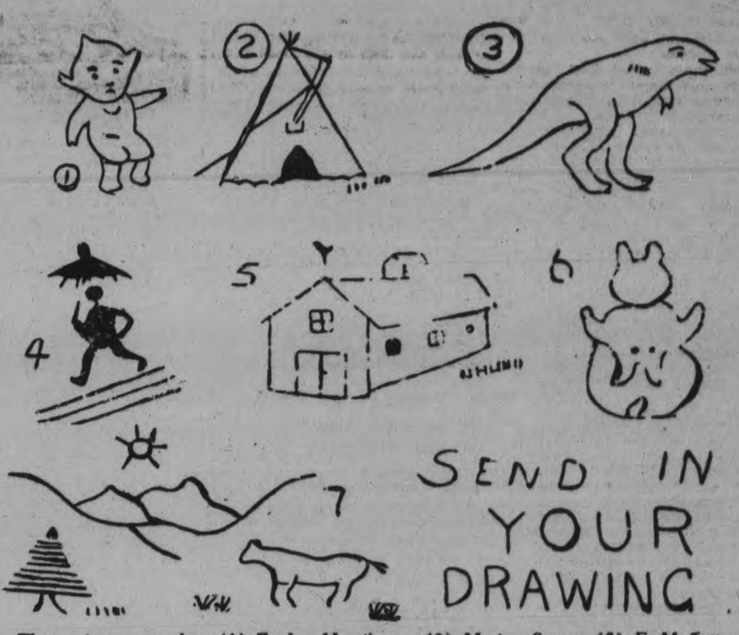

These pictures are by: (1) Evelyn Hamilton, (2) Marion Scott, (3) F. Moffatt, (4) Alex. Heron, (5) Hilda Carnie, (6) Ruth Smith, (7) Anna Forest. Do you boys and girls up to twelve years of age think you can draw as well as these?

We receive lots of drawings from little friends of The Examiner, but because we have no machinery for making the drawings into "cuts" for printing, we have not been able to reproduce them in the paper.

Now, however, we have found a way that will print SIMPLE drawings such as these, and we wish our young readers to send in more.

Just to make this interesting, we will give a weekly prize—and allow our young artists to choose the winner! Sounds like fun, doesn't it?

And it will be—just try. You will have your drawing printed in the paper, you will have the fun of choosing the winner every week, and you may yourself win a prize.

Here are the simple rules:

1. Age limit, 12 years.

3. Drawings may be in ink or pencil, but they must be clear and SIMPLE. This process will not print drawings with a great deal of detail.

3. A voting coupon will be printed on Saturday, which you will fill in, saying whose drawing you think was best during the week.

4. Only those who send in drawings may vote.

5. Coupons must be sent to The Examiner office not later than Tuesday night.

6. Any boy or girl in Peterborough or district may enter, and there is no fee of any kind. Just send in your drawing. Don't forget to put on it your name, age, and address.

Clip out the drawings as they appear, and on Saturday, March 31, tell us your favorite.

SEND THIS WITH YOUR DRAWING

This is my drawing for The Examiner.

Name .....

Address .....

Age ..... Birthday .....

Start Now—First Prize will be sent out on April 4—Can You Win?

DAMAGED BY GREAT FLOOD

More than 300 lives were lost when 13 billion gallons of water came rushing through the Santa Clara Valley shortly after midnight, when the St Francis dam at Newhall, 45 miles from Los Angeles, collapsed after a cloudburst. Most of the victims were trapped in their homes while they slept. This was the greatest catastrope in the history of the Golden State since the San Francisco earthquake. The dam had been completed about a year and was part of the Los Angeles water and power system an object of a long hard fight between the city and cattlemen in the San Fernando valley through which courses the Santa Clara river. The photographs were sent by telephoto from Los Angeles and show the remains of the dam and part of the devastated area.

THE SAYING IS CREDITED to Abraham Lincoln that God must love the common people seeing He has made so many of them. If that be so, then He must love John Plane. All who know John, love him. By his cradle he was placed among the common people, but by his character he takes his place among the aristocracy. There is a warmth to his nature and a winsomeness to his disposition that makes you think of spring. Even when he differs with a person it makes no difference to his disposition. He remains as kindly as if the two of them were in perfect harmony on all questions; he is the gentleman in spite of all things. What he holds with his mind is held with the grip of a giant. Yet his attitude toward those who cannot see eye to eye with him makes you think of the Man of Nazareth.

Mrs. Eddy and the Dead.

One does not require to be long in the company of John Plane to discover that he has an alert mind and keeps himself in touch with the various trends of thought today. He is a man that reads much, and he reflects as he reads, which is more than can be said for many readers. There is nothing he seems to enjoy more between odd jobs than "a guid crack." I often think his middle name might have been "Quiz," for, to use a Scottish word he is always "speirin'" about something or other. Like the farmer's hen he is always picking up!

While in his shop last Monday he said to me, "What do you know about Christian Science—and what do you think of it anyway?"

In reply to his question I told him that I had read about all that was written on the subject, including Mrs. Eddy's key and interpretation of the Scriptures.

"Then," said he, "you ought to know something about it, and I should like to get your opinion on Memoirs of Mary Baker Eddy if, by any chance, you have read it. In it the claim is made that Mrs. Eddy raised the dead."

Mrs. Eddy and Mr. Dickey.

On informing my carpenter friend that I had not yet read the book, "Memoirs of Mary Baker Eddy," he said, "Well, I wish you would read it and let me know how it impresses you. Meanwhile let me give you an inkling as to the nature of the book.

"It was written by Adams H. Dickey, private secretary to Mrs. Mary Baker G. Eddy. In it he claims that he saw Mrs. Eddy raise a man from the dead. The man was Calvin A. Frye, a member of the Eddy household. Mr. Dickey says he had heard of others who had been raised from the dead by Mrs. Eddy, but of this one incident he claims to have been an eye witness.

"Now, the writer of these memoirs may be quite sincere in setting forth these statements, but it does seem a bit strange to me that he should have waited sixteen years to tell his story. Mr. Frye had not been pronounced dead by any medical man, but he had been found 'unconscious, speechless, eyes closed, apparently breathless, with no pulse and indication of life.' If Mr. Frye were breathless, of course, it would be impossible for Mr. Dickey to smell his breath.

"Perhaps Mr. Frye was dead, but the proof submitted is far from being convincing. And, of course, he would have to be dead before even Mrs. Eddy could raise him from the dead."

Mrs. Eddy and Nature.

"In another part we are told by Mr. Dickey that snow was looked upon by Mrs. Eddy as a 'manifestation of error.' I might be inclined to agree with her so far as Canada is concerned if it came to us some year in July or August. But I like the snow, and welcome it during these winter months despite Mrs. Eddy's elucidating pronouncement.

"And she did not like severe electrical storms, considering them also, I suppose, manifestations of error. I know some folks who repudiate what they call 'the meaningless mumblings' of Christian Science who might be inclined to agree with Mrs. Eddy on the matter of electrical storms. Some, I know, if not in mortal error, are at least in mortal terror when the thunders roll and the lightnings flash."

Mrs. Eddy and Her Household.

Pausing for a moment to put some chips and shavings on the workshop fire, John Plane said, "But that is not all the amusingly interesting stuff Mr. Dickey treats us to in his book on Mrs. Eddy. He says that Mrs. Laura Sargent, another member of the Eddy household, 'was specifically charged with watching the weather and bringing it into accord with normal conditions.' However, Mrs. Eddy told her household that God, instead of Christian Scientists, really controlled the weather."

Looking at me with a twinkle in his eye, John said, "Don't you think that is a remarkable and striking admission? It is something for which we ought to be deeply grateful to Mrs. Eddy. That she ever gave God credit for anything without claiming the lion's share for herself is something to marvel at.

Mrs. Eddy Goes to the Dogs.

"Mr. Dickey said that when Mary Baker Eddy was a child the family had a dog named Ben that was often told to lie down under a table and would generally disregard the injunction.

"Mrs. Eddy found out that by mentally addressing the dog she would be heard without speaking a word aloud. When she saw that Ben was in trouble because of his presence in the room she would mentally say, 'Ben, get under the table and lie down,' and Ben would do so."

"Do you know, Mr. Preacher," said honest John, "I am inclined to believe that if Mrs. Eddy had not conceived the idea of training Christian Science Practitioners she might have made a success of training dogs. Only, between ourselves, I don't think she would have made as much money with the dogs as she made with her disciples. Some dogs are not so easily fooled as some folks are. The birth rate has not decreased any since Barnum said that there was a fool born every minute!"

Mrs. Eddy and the Pigs.

"She told me that one one winter's night," wrote Mr. Dickey, "when little pigs in the sty outside were squealing she asked her mother's consent to go out and sing them to sleep."

"Now, Allan Fairbairn, what do you think of that? Don't you think there's the touch of genius there? Wasn't there something happened one day with Christ and the pigs? Why should Christian Science not go one better and have its founder deal with the pigs by night. And how much better it was to sing them to sleep instead of causing them to rush headlong into the sea!

"Happy, O thrice happy, little pigs! What were their squeals and even their comical little tails but 'errors of mortal mind?' The squeals were hushed: their little tails were made quiet and there remained not a wrinkle on the placid brow of night."

As I took my departure I said to John Plane, "Here is a prayer once uttered by Professor Blackie which I will leave with you.

"From the three infallibles, the Roman Pope, the editor of a party newspaper, and a woman when she is wrong—Good Lord, deliver me.

"From prejudice that blinds the truth, from sophistry that juggles with truth, and from faction that poisons truth—Good Lord, deliver me.

—Allan Fairbairn.

The Minister Remarks--

—Some people get up early because they really like it, while others have to get to work on time.

—We fear that heaven is going to be a mighty unsatisfactory place to those who are annoyed by children.

—A scientist says that four hours in hot water is restful to the nerves—yet some people seem to be all the time in hot water without being rested a little bit.

—It pays to be a farmer when you can sell out your farm to a golf club.

—Don't count your chickens before they are hatched even if the eggs look promising. Many a man has married an heiress with a bad cough, only to have her outlive him.

—A. F.

The World's Best

THE greatest monuments of art shelter His sacred images; the most magnificent ceremonies assemble the people under the influence of His name; poetry, music, painting, sculpture, exhaust their resources to proclaim His glory, and to offer Him incense worthy of the adoration which ages have consecrated to Him. And yet upon what throne do they adore Him? Upon a cross!

—Pere Lacordaire.

Determining Destiny

DIRECTION determines destiny. To give life the upward incline is the chief business of Christianity. The fact of the Incarnation finds its chief significance in its purpose and power to face the world Godward. The slightest upward trend away from truth means the dismal swamp of doubt and then—the pit.—"Jesus Christ at the Crossroads."

—A. Z. Conrad.

OLIVET TO CALVARY

Specially Arranged In Three Parts

A Musical Ministry for the Next Three —— Sundays. ——

Rev. Wm. Allan, Minister

St. Paul's Presbyterian Church

11 a.m. "STANDING STILL"

RONALD FORTUNE

Tenor Soloist, St. Andrew's and St. Paul's, Montreal.

WILL SING THE FOLLOWING NUMBERS AT THE EVENING SERVICE:

"Nearer, My God, to Thee" ..... Lewis Carey
"In Native Worth" (from the "Creation") ..... Haydn

ORGAN RECITAL, 6.45 — MARTIN B. CHENHALL, A.R.C.O., Organist
Prelude and Fugue in C ..... Bach
Fantasia for Passiontide ..... Dr. Pearce

MID-WEEK SERVICE WEDNESDAY AT 8 P.M. Subject: "ARE OUR DEAD UNCONSCIOUS?" (Illustrated by Blackboard)

SUNDAY SCHOOL AT 3 P.M.

EVENING SUBJECT

"THE IMPATIENCE OF A PARSON"

ARE YOU LOSING FAITH?

ONE day, some men, standing in the presence of a celebrated Teacher who had come from God, said, "Help our unbelief." And in that cry for assistance they made confession of a need of which all of us are often conscious.

Disappointment comes to us as we fail to accomplish what we had set our hearts on doing. We lose faith in those we had trusted most, and we are downcast, ready to give up. It is at such times that we need to enter into fellowship with the men who first uttered that cry for help with eyes that looked longingly toward the Son of God. It is vain to look elsewhere for help; but no one ever looked to Him in vain.

After all, there is but one question which is really vital to most of us—do we believe in ourselves? It may be wrong to believe in ourselves for certain things, but it is just as wrong not to believe in ourselves for certain other things.

What if we are now in hard luck? Poverty is really more prolific than prosperity. Great ideas and great achievements, like the photo negative, must have time in the dark room to develop. Many a great achievement has been left undone because a man was too rich to keep at it. Don't begrudge your years of poverty and struggle; they are the richest of your life. They are the years in which you give no energy and thought to making a show; and in which the best there is in you is growing stronger than the obstacles in your path, stronger than the limitations that shut you in.

How does faith come? On the best authority we learn that faith cometh by hearing, and hearing by the word of God. When that word grips the inner life, it awakens desires, influences the will, corrects the conscience, purifies the affections, transforms the character, directs the steps, and enables us to bring the seemingly impossible to pass. Put it to the test and you will triumph in every time of testing.

—A. F.

SEARCH THE SCRIPTURES

1. What comprised the musical escort when King David David brought the ark from Gibeah to Jerusalem?
2. Was there a choir and orchestra in the temple in the days of King Solomon, and how many trumpets were there in the orchestra?
3. At what stage in the service did Jehovah manifest His presence?
4. Does God approve of a gowned choir?
5. What misuse of music is implied in Isa. 5:12?
6. What is to be the numerical strength of the heavenly orchestra and choir?

(Answers to these questions will appear next week.)

ANSWERS TO LAST WEEK'S QUESTIONS.

1. Eve became subordinate to Adam for obeying Satan in preference to God (Gen. 3: 16).
2. Gehazi.
3. The last verse of the last chapter.
4. The 91st Psalm is Heart's Ease Home.
5. A list of dietary dont's is found in Lev. 11.
6. The Dead Sea (Gen. 19).

—Florence Young.

Children's Corner — TELL US A STORY

DURING certain excavations conducted at the buried city of Pompeii, many interesting discoveries were made, but none which told a tale so thrilling in its sublime nobleness as that of the remains of the soldier found at one of the gates. Imbedded in the once molten lava which swept down upon the doomed city, was found the skeleton of a Roman soldier—whose post of duty was at the gate—still grasping a sword in its bony fingers. When the panic came upon the city, and those who could make good their escape, he had remained faithful to his sense of duty, and with resolute courage faced a fearful death.

The more Mussolini is explained, it would seem, the more mysterious he becomes.—Hiram Motherwell.

The average American is an optimist superficially, but many disappointments lie buried in his heart.—M. Regis Michaud.

Love must be blind indeed if it cannot see that it has been flattered by poetry.

The Church's Attitude To Another War

A Representative of the Reformed Church Speaks Out.

THE chatter of so-called military experts about preventing war by piling up armaments and teaching whole nations to think in terms of gases and gunpowder is the most colossal piece of nonsense that has ever been foisted on a thinking people. Thus spake Rev. Harold W. Schenck in one of the leading Collegiate Reformed Churches in New York. He believes that Americans are beginning to wake up. The "big navy" Congressman heard from home. The billion dollar naval program went on the rocks of puulic disapproval, and this preacher believes that the time has come when Christian citizens, interested in building a new world, should say, "Enough! We're done with this sort of foolishness. We now intend to place our reliance on the building of 'walls' of good-will, fair-play and international justice. We will require our Governments to submit their disputes to international tribunals of justice."

—A. F.

A Pen Picture

IT is the season of early spring, the flowers are beginning to appear, the fig trees are covered with early fruit, and the time of the singing of birds is come, but, though everything around is sweet and beautiful so far as Nature is concerned, man, the great marplot, brings sorrow. What is the good of the bounties of Nature when the invader is abroad? What advantage is there in ploughing and sowing if robbers swoop down and carry off the fruits of the earth on which toil and love have been spent?

These thoughts come into my mind, because from the lofty position in which I stand I see two bodies of men, although they are not as yet aware of each other's proximity.

Those nearer me are few in number; they are walking slowly and apparently sadly. The others, far away, are hurrying along like wolves seeking their prey—they glance this way and that, their keen eyes looking hungrily around. Now the little company have seen them, and they seem struck with terror. They consult together quickly, and hastily alter their purpose, adopting as a temporary makeshift an opportunity that fortunately presents itself, when—O, wonder of wonders—what is this? What new and amazing sight do I behold? The men hasten to a place of safety, and as I count them to make sure that I was not deceived, I see indeed that another is hurrying along the road together with those who slowly and sadly had traversed that way before.

The key to the previous Pen Picture of Bible History is to be found in 1 Chron. 12:8-15.

Death is not a catastrophe, it is a coronation.

Why not emulate the tea kettle, which though up to its neck in boiling water sings merrily on.

House of Commons Fixing Easter Date

A Bill Has Passed Its Second Reading in the British Parliament.

DIFFERENCE OF OPINION

PROGRESS is being made with the movement for fixing the date of Easter. At present Easter may fall on any one of thirty-five days in the year and is dependent on the date of the full moon. It has varied from March 22nd to April 25th. The system which made it a movable feast was initiated at the Nicaean Council in 325 A.D., and dates for it have been fixed in the Book of Common Prayer until 2199 A.D.

A bill for the stabilization of Easter has passed its second reading in the British House of Commons. It fixes the festival on the first Sunday after the second Saturday in April, and provides that the date on which the measure is to come into operation shall be fixed by order-in-Council.

Opposing interests are thus summarized by the Daily Mail:

For—Germany, the London County Council, and the Home Secretary.

Against—The Pope, the Clerk of the Weather, and Lord Hugh Cecil.

Neutral—The Archbishop of Canterbury.

The Home Secretary has announced that the Government regarded the vote of the House of Commons as an intimation of their wish for the Government to proceed with the various inquiries. Fortified with the view of the House, the Government can go definitely to the other countries of Europe and the other ecclesiastical authorities and say the House of Commons has adopted it. He will then ask the Foreign Secretary, in conjunction with the League of Nations, to summon a conference of the nations interested. The change will not be made, we are told, without the concurrence of the churches, which it is expected will be accorded. Convocation has already expressed approval.

—A. F.

It is a matter of economy to be happy, to view life and all its conditions from the brightest angle; it enables one to seize life at its very best. It expands the soul.—H. W. Dresser.

Other Denominations

FREE METHODIST CHURCH.
296 Aylmer Street.
(Rev. F. Loft, Pastor.)
Morning service, 11 a.m.
Evening service, 7 p.m.
Sunday school at 9.45 a.m.
Everybody welcome. Come thou with us and we will do thee good, at these spiritual meetings.

ASSEMBLY HALL

Christians gathered in the name of the Lord Jesus Christ, will (D.V.) hold meetings as follows:
Sunday:
Breaking of bread, 11 a.m.
Sunday school, 3 p.m.
Gospel meeting, 7 p.m.
Evangelists B. Widdifield, of Huntsville and D. Miller of Toronto will preach at 7 p.m., Sunday, and each night next week, except Saturday, at 8 p.m. All are heartily invited.

After Thirty Years In a City Pulpit

Despite Many Outward Changes He Finds Essentials of Life the Same.

BURIED among tall buildings on every side of it, there is a beautiful church edifice on Broadway, New York, the beauty of which you cannot see until you stand back on the other side of the street. It is known as Broadway Tabernacle. Its minister's name is the Rev. Charles E. Jefferson, D.D. He has just celebrated his thirtieth anniversary, at which time he said some things which are true of church life in more places than New York.

Speaking of all the scientific and inventive progress of the last thirty years he added that hardly anything of importance has changed in that time. The Bible, the old hymns, the great anthems, the Lord's Prayer are just the same. Life has not changed—weddings, funerals, births, joy and sorrow, tears and laughter, old age and youth—all are just the same.

In New York a pastor's success is measured by the size of his congregation, and the amount of money he raises. This is a cold, hard fact; and it is unfair.

—A. F.

A doctor and a clown know more than a doctor alone.

ANGLICAN

ST. JOHN'S CHURCH
Rev. E. C. Blagrave, D.D., Vicar.
5th Sunday in Lent.
8.30 a.m., Holy Communion.
11 a.m., "Mary and Martha."
3 p.m., Sunday school and Bible classes.
7 p.m., Evensong.
Frederick G. Mann, Organist and Choir-Master.

ALL SAINTS' CHURCH
Cor. Rubidge and Sherbrooke Sts.
8.30, Holy Communion.
11.00 Children's service.
3.00, Sunday school.
4.00, Holy Baptism.
7.00, Archdeacon Davidson will preach on the Church of England. The confirmation class is asked to attend. Special seats will be reserved.

ST. GEORGE'S CHURCH
Braidwood Avenue — South Peterborough.
Rev. J. L. Hughes, Rector.
Fifth Sunday in Lent.
Passion Sunday.
9 a.m., Choral Eucharist (Corporate Communion of the A.Y.P.A.)
10 a.m., Sunday school.
4.15, Adult Confirmation Class.
7 p.m., Evensong.

ST. LUKE'S CHURCH
Corner Rogers and Robinson streets.
Rev. Geo. J. Bousfield, B. A. Rector.
Services at 8 a.m., 11 a.m., and 7 p.m.
Sunday school, 3 pm.
Holy Baptism by Appointment.
Besides the regular Sunday services during Lent, there will be evening Prayer on Wednesdays at 7.45 p.m., and on Fridays at 5.05 p.m.

ROMAN CATHOLIC ST. PETER'S CATHEDRAL
Masses at 7.30, 9 and 10.30 a.m.
Vespers, 7.00 p.m.

THE UNITED CHURCH OF CANADA

ST. JAMES — UNITED CHURCH OF CANADA

REV. J. H. DUDGEON, Pastor.
F. Stevens, Leader and Organist.
10 a.m.—Classes for Instruction and Inspiration.
Pastor in charge of both Services.
11 a.m.—"PREVAILING PRAYER."
7 p.m.—"WHAT WILL I DO WITH JESUS?"
3 p.m.—Sabbath School, Bible Classes, and Brotherhood.
Rev. D. Wren will address the Brotherhood. Subject: "How Shall We Study the Scripture in These Troublesome Times?"
Wednesday Evening, 7.30—Midweek Service.

KNOX — "The Church of the Open Door" REV. WM. McDONALD, B.D., Minister MR. R. J. DEVEY, Musical Director

11 A.M.—THE SACRAMENT OF BAPTISM
"PARABLE OR PICTURE? THE LAST JUDGMENT"
Anthem—"Turn Thy Face From My Sins" ..... Stainer
Solo—"Our Blest Redeemer" ..... Mrs. N. Todd
3 P.M.—Sunday School, Missionary Prelude
7 P.M.—"THE TALE OF TRINIDAD"
Anthem—Nunc Dimittis ..... Harkness
Duet—"Consider the Lilies" ..... Mrs. H. Wood and Miss A. Crocker
We Cordially Welcome All Who Come

St. Andrew's Church
REV. J. W. GORDON, M.A., B.D., Minister.
11 a.m. and 7 p.m.—
Rev. J. T. DALEY, D.D.
3 p.m.—SUNDAY SCHOOL.
Mrs. H. F. Doig, Soloist Mr. John Crane, Director of Music
The Public cordially welcomed.

TRINITY — "The Family Church" Rev. David Wren, M.A., B.D., Minister
11 A.M.—Sermon Subject:
The Divine Requirement
3 P.M.—Sunday School and Bible Classes
7 P.M.—The Choir Will Present at This Service
"The Crucifixion" By Stainer
Mr. Norman Cherrie
Baritone Soloist of Timothy Eaton Memorial Church, Toronto
Who delighted this congregation with his singing one year ago, will sing at both services.
The musical programme of Sunday will be a rare treat to all lovers of music.
Strangers and visitors will be made very welcome.
Miss Mabel Clarry, Director of Music

GEORGE STREET UNITED CHURCH
REV. J. E. TODD, B.A., Minister.
The Minister Will Preach Morning and Evening.
11 a.m., Dr. A. I. Brown
7 p.m., Rev. R. Bamforth, B.A.
Soloists:
Soprano—Miss Daisy Murray.
Contralto—Mrs. G. F. Liddle.
Baritone—Douglas Carlisle.
G. F. Liddle, Music Director.
A CORDIAL WELCOME TO STRANGERS

MARK ST. UNITED CHURCH — Minister, Rev. A. E. Thornley, M.A. Organist, V. H. L. Boorman
Morning Subject—"TREASURES IN HEAVEN"
(A five-minute talk and children's hymn will be a new feature in the Morning Service.)
Evening Subject—"MANLINESS"

Murray Street Baptist Church
REV. J. H. SUTCLIFFE, M.A., Minister
Sunday Evening at 7.
"HIS OWN PLACE"
BAPTISM.
Anthem—"Vision of Christ" .....
6.45—Organ Recital.
11 a.m.—"THE PATTERN EVANGELIST."
Anthem—"Come Unto Me" ..... Bowles
Pastor's Choir—"Throw Out the Lifeline" ..... Ufford
Dr. S. J. Graham, Choir Director - Mr. A. Collison, Organist

THE SALVATION ARMY TEMPLE Simcoe Street
ENSIGN AND MRS. E. H. GREEN in Charge.
Do You Want A Cure?
For Depression, for Loneliness, for Poverty, for Sorrow, for Sinful Habits, for Spiritual Declension—
IF SO, ATTEND THE SERVICES ON SUNDAY, MARCH 25TH, AT 11 A.M., 3.15 AND 7 P.M.
Hearty Singing — Convincing Testimonies — Spirited Music — Practical Addresses. To come once is to come again to a warm spot in the heart of the city!

PARK STREET BAPTIST
7 P.M.—REUBEN'S
"Descent From The Cross"
The Last in Series on World's Great Paintings, by the Pastor, REV. J. L. HARTON, B.Th.
We invite YOU to view this picture Its message will help you as you approach the Easter Day.
3 P.M.—Sunday School. Every member expected to make a Real Rally Review. Lesson Cartoon by Six Boys.

Mr. A. N. O'BRIEN
Will be the Special Speaker at
GOSPEL HALL
TO - MORROW.
Morning Service 11 o'clock — Sunday School 3 o'clock
And a Special Meeting for All at 3.35.
GOSPEL SERVICE - - 7 o'clock

George Street - Rev. R. Keith Mills, Pastor
Bethany Tabernacle
Morning Service at 11.00 a.m.
Evening Service at 7.00 p.m.
Subject:
"BREAKING THE LAWS OF THE ALMIGHTY GOD"
The Octette will Sing - The Orchestra will Play
Song and Testimony. COME.

The Examiner

PHONES—Editorial 1601. Business Office 1696. Private Branch Exchange to all Departments.

The Examiner is a member of the Audit Bureau of Circulation.

The Daily Examiner, published every lawful evening by The Peterborough Examiner, Limited. Office, 419 George street. $6.00 per year, delivered in city; out-of-town subscribers, by mail, $4.80 a year.

The Weekly Examiner published every Thursday. Subscription price, $1.50 a year.

U. S. REPRESENTATIVES

Special U. S. Representatives—W. H. Stockwell, 639 People's Gas Building, Chicago, Ill.

New York—Chas. F. Miller, 225 Fifth Avenue.

Advertising Rates on application.

R. M. GLOVER, Managing Director.

SATURDAY, MARCH 24, 1928.

THE STRIKE AT QUEEN'S.

The students at Queen's University who went out on strike to protest against the action of the senate of the university in punishing three members of the student body have been well advised in returning to their classroom.

In declaring a strike the students made a mistake. Mob action of this nature was the wrong method to secure redress for grievances, and by adopting it the strikers were injuring the good name of their university, hurting the cause for which they were battling and putting themselves in bad odor with intelligent public opinion, which refused to believe that there was not a more sensible manner of settling a controversy than through a demonstration of force.

The Senate of Queen's is to be commended for refusing to be intimidated; its firmness and a wiser second though on the part of the students have averted a nasty situation.

Now that better counsel has prevailed the governing body should, as The Globe suggests, overlook the display of militancy on the part of students and seek to work out an understanding based on an intelligent respect for each other's position and responsibilities.

A GOOD START

Having succeeded in persuading Sir Joseph Flavelle to accept the position of Chairman, Premier Ferguson has launched his Industrial Research Council under most encouraging auspices.

Sir Joseph's extensive experience in industry, finance and education will undoubtly prove of the greatest value in organizing the effort which is counted upon to do much to add to Ontario's wealth.

This native son of Peterborough has had many triumphs in his distinguished career, and there is every reason to expect that under his guidance the Industrial Research Council will be organized on sound lines and will be successful in the objects for which it is being established.

The scheme is to be financed in part by the Ontario Government and by voluntary subscriptions, and it is possible that a measure of Federal assistance will also be forthcoming.

It is felt that enough attention has not been paid to research work in Ontario, and that through the Research Council it will be possible to solve many problems and thus materially benefit the various industries, including agriculture, in the Province.

The Council starts well with a Chairman of outstanding ability, and the appointment will stimulate public confidence in the undertaking.

THE IMPORTANT THINGS

It is not surprising to find that the answers made by members at the Chamber of Commerce to the questionaire sent them recently show a general belief that the things of chief importance to be done for the good of the community are the securing of more industries and the development of a larger tourist business.

Of these the former is of much greater moment.

The tourist traffic means the influx of much ready money and a great stimulus to business generally, but it must be remembered that this condition prevails for only a portion of the year—three months at the most.

It is decidedly well worth going after that business, but must give first place in importance to the securing of industries, the effect and benefit of which are felt every day in the year and are distributed generally throughout the community.

If material progress, business prosperity and physical growth are the ideals to be cherished, the way lies in the direction of attracting new industrial concerns, entailing more workers, more money to be spent, more housing accommodation, more business for our merchants.

You only need to look a few miles across country to Oshawa to see how industrial expansion can change almost overnight a slow-moving town into a thriving city.

The development of one industry has been responsible for that transformation, and the same growth invariably accompanies the arrival in any community of flourishing factories.

There are some people, of course, who may feel that size and bustle are not of overwhelming importance; that something finer and moral vital should be the aim of such organizations as the Chamber of Commerce; that the development of a neighborly and friendly spirit in our people, the cultivating of an atmosphere of tolerance and fair-play and culture, the striving for a cleaner, healthier and more beautiful city, the providing of more adequate facilities for healthful recreation for old and young—in short, the building up of a community life that would be of such a nature as to make us all feel that we are living in a city wonderful—might better engage our attention.

In this materialistic age, however, such thoughts have few champions.

AN UNAPPRECIATED SERVICE

This has been the season of the former street car employees' revenge, and if March goes out like a lion they would like to grab him by the tail and keep him rampaging around until April is well spent. Their revenge is being visited upon the automobile drivers in their struggle with the jagged and frozen ruts.

Motorists in the old days used to pick up at every corner pedestrains who would have been passengers, and thereby deprive the street car system of money that would ordinarily have been found in the fare boxes at the end of the day. The lifeblood of the street cars was gradually sapped, and constant transfusions by the Hydro-Electric Commission evoked protests that simply could not be longer ignored.

When the street cars were finally scrapped, the snow plow went with them. The tail went with the hide, and since the plow was withdrawn from use deep, frozen ruts have flourished like weeds in a neglected field. Automobile traffic used to be attracted to the plowed streets. Now it spreads out all over, and every street is yet or has been until the last few days a glorified gridiron that delights the old street car crews as they watch some of the drivers' struggles.

The City Council has found itself with an unexpected problem on its hands, now and forever, at least as long as snow falls and melts and freezes.

Discarding the old street car system was as easy a gesture as washing one's hands. Doubtless it was a necessary one, or the Council would not have made it. At any rate it exposed and emphasized a gratuitous service which the street cars had been rendering to the comfort and advantage of automobile drivers, but which they in turn certainly did not appreciate. They didn't even perceive it.

Somebody used to pay for the work the snow plows did. Now the City Council must provide the money for it. They continue to ignore it for another winter, but eventually they must face it. Recently they were looking over a mammoth scraper that apparently cost a few pennies to manufacture.

Street Commissioner Evans holds the opinion that the solution of the rutted street problem is by prevention. Remove the snow as it falls, so that it will not become deep enough to form ruts. Some way must be determined to overcome conditions such as those which have harassed automobile drivers most of the winter. Today their use is general, and there is no evading their demands. The new system of transportation has become firmly established, and adequate accommodation for it is no longer optional with municipal authorities.

THE BIG FRESH WATER GAME FISH.

The conserving of the game fish of the Province is beginning to receive much attention, and in this connection complaints are still heard from the Kawartha Lakes region to the effect that there is a good deal of 'lunge spearing in the spring. This is a hard thing to believe.

It is hard to believe that a summer resort region, enjoying a large and hoping for an enormous tourist traffic, largely based on the desire to fish for 'lunge, would tolerate the lawless destruction of the very source of its summer prosperity.

It would be supposed that even the most lawless persons would know on which side their bread is buttered. But if such persons do not know it the Boards of Trade, the organized merchants, the owners of holiday resorts should know it. It is hard to estimate the value of a 'lunge to the Kawarthas or any other district to which tourists come in search of it. Some say it is worth $50—but it is worth nothing on the end of a poacher's spear. The 'lunge is the big game fish of fresh water.

Last spring the Ontario Government had special watchers employed to patrol the spawning regions of the 'lunge, but this, the Peterborough and Lindsay people say, was not sufficient. But why leave it all to the Government? The local game protection and anglers' associations might very well do some volunteer work, for they better than any outside agency can create a local public opinion that will defend the 'lunge and recognize its high local value. They say people down there do not want to antagonize the poachers or they might get their barns burned. But the summer tourist trade is worth annually to the Kawartha Lakes region a good many barns.

In a case of this kind education and persuasion can accomplish a great deal, and where it fails the law can be invoked. Parties of volunteer protectors of the 'lunge could do a great deal during the spawning season to aid the watchers placed on the job by the Government. Hired men can't get the best results unless a robust public opinion backs them up.—Toronto Star.

PUNISH CARELESS DRIVER.

Judge Coatsworth, of Toronto, set a good example to other dispensers of justice when he sentenced two drivers of motor vehicles to serve sixty days each in the jail farm for criminal negligence. One of these was driving a truck which struck and fatally injured a little girl, while the other was in charge of a motor car which ran into five school teachers after they had alighted from a street car. This was the first time that either had been arraigned on a criminal charge, although one of them was 58 years of age. In each case employers gave character evidence in their favor.

The trouble is that the majority of those who offend at the motor wheel are not criminals. They are honest, reputable citizens, law-abiding in everything with the exception, possibly, of motor traffic regulations. Careful while on foot, they seem to be infected with the germ of carelessness as soon as they are handling the steering wheel of a car, and carelessness is not far removed from criminal negligence. They have no intention of disregarding the rights of others, but the speed demon gets possession of them, and the first thing they know they figure in an accident, perhaps a fatal one, for which they will have to suffer the consequences.

Counsel for the driver whose truck killed a child, in urging clemency, said that the only criminal act, apparently, was that the speed rate had been exceeded. But, surely, that's a serious matter, especially in a city, and more especially when a little child is riding on the back of a wagon, as was the fact in this accident.

In disposing of this case, Judge Coatsworth said the time had come when offenses of this kind must be dealt with in a serious manner. We believe the judge is absolutely right. There will always be careless, reckless drivers, but there will not be so many of them if their offences are treated seriously and are adequately punished. Punishment seems a hardship in some cases, but the only way to curb carelessness and recklessness by drivers is to inflict it impartially. All drivers must be given to understand that they will be punished if they do not show proper concern for the safety of others.—St. Thomas Times-Journal.

EDITORIAL NOTES AND COMMENT.

The strike of Queen's students was not a good advertisement for our system of education.

The newsboys who scattered election ballots on Ottawa streets have let the Province in for an inquiry that is going to prove expensive and perhaps fruitless as well.

The Ontario Government will spend $5,000 investigating the conservation of our game fish. That sum, according to one statistician, represents the cost to American tourists of about sixty black bass.

The members of the Quebec Legislature have voted themselves greater remuneration, only seven opposing the measure. A referendum of the electors might not show so much enthusiasm for the proposal.

It is well that Canadian newspapers are pointing out that the petitions for mercy sent by American citizens had nothing to do with the commutation of the sentence upon Mrs. Doris MacDonald. Justice in this country is administered without consideration of representations inspired by misplaced sympathy.

If a fine soldier and a strict but fair disciplinarian can make a good chief constable, Toronto has evidently the right man in Brigadier-General Draper whose war record should inspire confidence.

CATTLE, GRAIN AND PRODUCE

RETAIL

Fruit

Bananas, 25-40c doz., 3 lbs. 25c; grapefruit, 2 to 5 for 25c; lemons, 29-40c; oranges, 25-80c dozen; marmalade oranges, 40c dozen; dates, 2 lbs. for 17-25c; fancy, 17-19c; layer figs, 24c lb.; Spys, 25-50c pk.; Delicious, 5c ea; Russets, 25c pk; Peewauke apples, 40 cents a peck; cooking apples, 25-45c peck; cocoanuts, 10-13c each; melons, 50c-60c each; pineapples, 30 to 40c each; California pears, 50 to 75c dozen; preserving pears, 40 cents a basket; grapes, 20 to 35c lb.; pomegranites, 15 to 20 each; cranberries, 25 to 30c lb.; red grapes, 33c lb.; rhubarb, 10c bunch.

Vegetables.

Potatoes, 2 pks, 45c, $1.90-$2.50 bag; sweet potatoes, 5c lb.; carrots, new, 2 bunches for 25c, 30c per peck (old); cooking onions, 6 pounds for 25c; Spanish onions, 3 lbs. 25c; pickling onions, 10-20c qt; turnips, 3 for 10c; cabbage, 5-20c a head; new cabbage, 7 cents a pound; head lettuce, 10-20c each; leaf lettuce, 5c a bunch; Iceberg lettuce, 10c to 20c; parsley, 5 cents a bunch; cauliflower, 25 cents to 45 cents each; tomatoes, 24 cents per lb.; cucumbers, 15 cents each; vegetable marrow, 15-20 cents each; celery, 15-25 cents; celery hearts, 25 cents a bunch; pumpkins, 10-20c; squash, 10-25c each; mushrooms, $1.00 lb.; Brussels sprouts, 15c qt.; endive, 10-15c bunch; spinach, 15c lb.; peppers, 35-50c dozen; parsnips, 30c peck; green peppers, 10-13c each; radish, 10c bunch.

Nuts

Mixed nuts, 19-29c lb; peanuts, in shell, 30c lb.; shelled walnuts, 35-50c lb. budded walnuts, 35-50c; broken walnuts, 40c lb.; whole halves, 49-69c lb.; almonds, 23-65c lb.; papershell pecans, 55c lb.; Brazil nuts 24-31c lb; French walnuts, 23-59c lb; filberts, 45c lb.

Dairy Produce.

Butter, creamery, 40-45c lb.; dairy, 38-40c; lard, 16-22c; shortening, 15-18c; eggs, 35-50c dozen; cheese, new, 28c lb.; Roquefort, 42-50c; Limburger, 40c; honey, clover, 5lb. pail, 63-69c; 10 lbs., $1.25; amber, 5 lb. pail, 47c; 10 lbs., 89c; sections, 25c each.

Fish

Salmon trout, 20-25c lb.; halibut 22-30c; fresh and smoked fillets, 18-25c; Cohoe salmon, 32 and 35 cents lb.; whitefish, 15c lb.; codfish, 20-25c lb.; sea salmon, 18-25c lb.; kippers, 25-30c; English, 10c each; kipperines, 30c; finnan haddie, 12-15c lb.; ciscoes, 25c; pike, 15-20c; pickerel, 18-20c; oysters, 75c pint; in shell, 50c doz.; fresh sea herring, 10c lb.; Labrador herrings, 3 lbs. 25c; smelts, 30c lb.; salmon smacks, 40c lb.; shrimps, 50c pt.; English bloaters, 25c lb.; finnan haddie, boneless, 25c lb.; trout, 18c lb.

Flour.

Half barrel, $4.35-$4.75; 24-lb. bag bread flour, $1.15; 24-lb. bag pastry flour, 91-98c.

Meats.

Beef, 10-35c lb.; lamb, 20-45c; veal, 15-30c; pork, 18-35c; bacon, 23-49c lb.; sausage, 20-35c; chicken, 25-30c lb.; mutton, 15-32c lb.; lamb, 30c.

WHOLESALE.

Grain

Fall wheat $1.22 bushel; spring wheat, $1.17; rye, 85c; oats, 70 to 75 cents; peas, $1.35; buckwheat, 70c; barley, 67-72c bushel; red clover, $10-$13 bushel.

Hay, Bran, Etc.

Hay, baled, $12-$14, loose, $10-$13; straw, baled, $8-$10; bran, $34; shorts $36 a ton.

Hides and Wool.

Cow hides, 15-17c lb.; horse hides, $4.50-$5.50 each; calf skins, 16c lb.; lamb skins, 75c-$1.50 each; wool, 22-23c lb.; rejects, 15c lb.

Hogs.

Live hogs—Thick, smooth, $8.75 a cwt.; select graded, $9.25. Dressed hogs — Head on, $14.00; head off, $15.00 cwt.

TORONTO LIVE STOCK.

TORONTO, March 24. — There was a gradual toning up in the cattle market this week. Opening slow on Monday morning, with a good run of cattle offering, trade picked up later in the day, finishing in a good active demand for the best butcher cattle, with a shade higher prices for the tops.

In Tuesday and Wednesday's market, the stronger feeling was more definite. Choice heavy steers and good to choice butchers steers and heifers were selling 20c to 25c higher than last week.

The advance and generally stronger tone of the market was well sustained for the balance of the week, a good clean-up being effected at the close at steady to firm prices.

Choice heavy steers sold from $10.50 to $11.00, a few fancy higher. Choice butchers' steers sold from $10.00 to $10.50; choice butchers' heifers, $9.25 to $9.75, with the odd fancy heifer at 10c. Fat cows, choice, sold from $7.50 to $8.00; fancy up to as high as $8.50; good, $6.75 to $7.25; medium cows not so active, selling from $5.75 to $6.50; cutters, $4.50 to $5.25; canners, $3.50 to $4.00. Bulls were active, choice heavy selling at $6.25 to $7.00; choice light butcher bulls at $7.00 to $7.50; bologna bulls, $5.75 to $6.25. Baby beeves, choice kinds, were in good demand at $11.00 to $12.00 with fancy as high as $12.50; good, $10.00 to $11.00; medium, $9.00 to $10.00.

Stockers and feeders, trade quiet, a few Western heifers selling at $7.00 to $7.50.

Calves — Choice veal calves are lower, selling at 13c to 13½c, with the odd fancy at 14c; good calves, 12c to 12½c; medium, 9c to 11c.

Receipts.

Union Stock Yards — Receipts for the week: 4,963 cattle, 1,112 calves, 3,709 hogs, 372 sheep and lambs.

Heavy steers, choice	$10.50	to $11.25
Butchers, choice	9.00	10.25
do. common to medium	7.00	7.25
do. heifers	9.25	10.25
Baby beeves	9.50	12.00
Cows, fat, choice	7.50	8.25
do. canners, cutters	2.50	3.50
Bulls, butcher, choice	6.50	7.50
Bolognas	4.50	6.25
Feeders and shortkeep.	8.00	9.00
Stockers, good	6.00	6.75
Calves, choice	13.00	13.50
Springers, choice	90.00	120.00
Milkers, choice	70.00	90.00
Lambs, choice	15.00	16.00
Buck lambs	10.00	11.00
Sheep	7.00	8.00
Hogs, f.o.b. thick smooth		8.75
Hogs, selects, f.o.b.		9.00
Hogs, off cars, selects		9.90

MONTREAL GRAIN AND PRODUCE

MONTREAL, Que., March 24 (Canadian Press).—Owing to the lull in the demand from foreign buyers for grain the export trade here yesterday was extremely dull. Trading in cash grain in the local market was also slow, but the undertone was steady.

Prices for all grades of Spring and Winter wheat flour were firmly maintained under a small demand.

The demand for all lines of millfeed continued good and all offerings met with a ready sale. Prices were unchanged. A fair trade was done in standard grades of rolled oats and values were firm.

The feature of the local egg trade was the weaker feeling that developd and jobbing prices were reduced one to two cents per dozen. This was attributed to the large supplies coming forward. The receipts were 1,240 cases.

The undertone to the potato market continued firm owing to the smaller receipts and the improved demand.

A moderate trade was done in imported beans and values were steady.

The trade in butter was dull and the undertone to the market continued weak. The receipts were 182 packages.

A very firm feeling prevailed in the cheese market with a moderate amount of business passing in small lots for domestic consumption The receipts were 227 boxes.

Montreal Quotations.

Oats, Canadian Western No. 2, 86c.
Oats, Canadian Western No. 3, 80½c
Oats, extra No. 1 feed, 78½c.
Oats, No. 2 local white, 77½c.
Flour, Manitoba spring wheat patents firsts, $8.00.
Flour, Manitoba spring wheat patents seconds, $7.40.

(Turn to Page 14, Please)

GOD'S MINUTE

I will give thanks unto Thee forever.—Ps. 30, 12.

Eternal Father, help us to think wise thoughts, to speak kind words, and to do good deeds through all the hours of this new day of our lives. Help us to see things as they are, and also as they ought to be. We would have a hand in making the world a better place in which to live, and, as the nearer duties are the most pressing, we would begin at home. To the beloved beings in this household, therefore, we will consecrate our ability to be cheerful and helpful. Enable us to lift the burdens of the weary, and to bring happiness to the sorrowful about our own fireside, and then as our strength and wisdom are increased, to impart them to others, near and far. How full of the possibilities of usefulness is a single day! How sweet to think that in a single moment of a single hour of this one, we may render some service that will increase the sum of human virtue and happiness. Help us, O Lord, to do it!

Give us a new assurance of Thy love, and a new sense of the dignity and value of life. We pray Thee that we may be able to say, when our call comes, "Glad did I live and glad do I die, and I lay me down with a will." Amen.

Charles Frederic Goss, D.D., Cincinnati, Ohio.

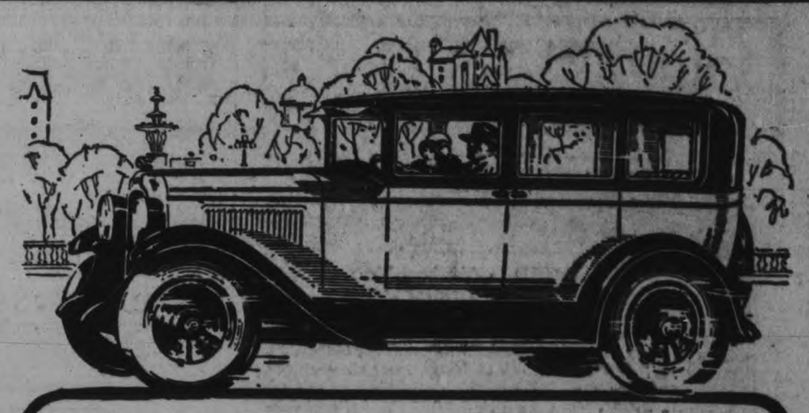

"Extra Quality that makes its Low Price all the more Amazing"

LOVEJOY SHOCK ABSORBERS
New Fisher Bodies
New GMR Cylinder Head
New Fuel Pump
New Carburetor
New Cross-Flow Radiator
New Thermostat
New Coincidental Lock
New Stoplight
FOUR WHEEL BRAKES

Of course, you recognize the quality of the New Series Pontiac Six the moment you see it.

In the rich color harmonies of its smart Fisher bodies you find all the distinguishing marks of the quality car.

But Pontiac quality extends far beyond mere outward appearance.

Get in the New Series Pontiac and feel the power of that sturdy six-cylinder engine . . . the easy-riding comfort of the Lovejoy Shock-Absorbers . . . the safe, smooth action of the Pontiac four-wheel brakes.

Examine the car in detail. Here are refinements beyond all your expectations of a car at Pontiac price . . . extra quality that makes Pontiac's low price all the more amazing. P-2152.B

Ask your dealer about the G. M. A. C. Deferred Payment Plan which makes buying easy.

The New Series PONTIAC SIX

A. BROWN & SON

Phone 126 OPEN EVENINGS 383 Water St.

PRODUCT OF GENERAL MOTORS OF CANADA, LIMITED

PASTURE LAND IN EASTERN CANADA.

In the five provinces of Eastern Canada there is almost as large an acreage in pasture land as in hay. The statistics for the year 1925 show 8,400,000 acres in pasture, 9,500,000 acres in hay, and 9,900,000 acres in all other crops combined.

Vancouver Express

DIRECT SERVICE TO
Port Arthur
Fort William
Winnipeg
Regina
Moose Jaw
Calgary
Vancouver

Leaves Toronto 9.00 Every p.m. Day

Good Connections:
At Regina for Saskatoon;
At Calgary for Edmonton;
At Vancouver for Victoria.

Standard Sleepers, Compartment-Observation Car; Tourist Sleeping Cars, Diner; Coaches,

Attentive Service
Excellent Cuisine

500 Miles of Superb Rocky Mountain Scenery

Canadian Pacific Hotels at Winnipeg, Regina, Calgary, Vancouver and Victoria.

GOLF AT VICTORIA THE YEAR ROUND

Ask any ticket agent for fares, timetables, etc., or write
W. FULTON
District Passenger Agent
TORONTO

Travel CANADIAN PACIFIC

ONTARIO

Protect the Highways
During Early Spring

Warning to Truck Drivers and Owners against excessive Weights and Speeds

During early Spring, The Ontario Highway Traffic Act provides special protection for roads, both paved and unpaved. At this time water lurks in the foundations of all roads, and great damage is done by excessive weights and speeds.

The law distinctly states that during March and April, on roads outside cities and towns:

Solid tired trucks and trailers shall not carry more than half a load;
Pneumatic tired trucks and trailers, with a carrying capacity exceeding three tons, shall be limited to half a load;
Horse drawn vehicles, with a carrying capacity exceeding one ton, shall be limited to half a load.

The speed limit for trucks is the same all the year round—15 miles an hour for solid tired vehicles, and 20 miles an hour for pneumatic tired vehicles of more than six tons gross.

The penalty for overloading at this season is a fine, imprisonment, or both. Licenses may be suspended also. Highway traffic officers have been directed to be especially vigilant in apprehending all who disobey.

The Department of Highways desires to impress upon truck and team owners and drivers the provisions of the law and the penalties provided. It seeks their co-operation in a decent observation of provisions so greatly in the public interest. Ontario has an investment of over $170,000,000 in roads and an annual maintenance bill of $4,000,000. This investment must be protected.

Ontario Department of Highways
The HON. GEORGE S. HENRY, *Minister.*

21

THE EXAMINER PICTURE PAGE

PEERESS KILLED IN PLANE

Lady Carbery, wife of Baron Carbery, Irish peer, and tenth of his line, met death while piloting a plane over Nairobi, Kenya Colony, in East Africa. Her companion, whom she was instructing, was also killed.

MISSING FLIER AND FAMILY

Lady Inchcape, mother of Hon. Elsie Mackay, who with Captain Hinchliffe, has been missing since they started on their trans-Atlantic flight in the airplane Endeavor, was not told of her daughter's fate because of her indifferent health. Lord Inchcape, when he learned of his daughter's plans, telegraphed to her an appeal that she abandon the perilous undertaking. Lord and Lady Inchcape are numbers one and two in the above illustration, while number three is the missing aviatrix, who will be remembered as Poppy Wyndham of the English stage and screen. Dennys Wyndham, former husband of Hon. Elsie Mackay, is number four. The marriage was annulled some time ago.

JUGO-SLAV HEIR.

Crown Prince Peter of Jugo-Slavia, the eldest son of Queen Marie and King Alexander, in a recent pose. Prince Peter is a cousin of King Michael of Rumania, whom he recently neglected to salute. The boy king, however, lifted Peter's arm into a saluting position.

Miss Phyllis W. Y. Lin, aristocratic daughter of China, who became the bride of Shih Cheng Liang in a picturesque Ottawa wedding recently.

INUNDATED WHEN DAM BREAKS

Millions of gallons of water broke loose and swept the Santa Clara valley with a loss of life feared in the hundreds and tremendous property loss. Los Angeles light, power and water were shut off as a result.

PROMINENT AT LEGISLATIVE FUNCTIONS

Among the many interesting figures at the Queen's Park functions this season has been Mrs. W. E. N. Sinclair, wife of the Liberal leader of the opposition in the Ontario legislature. Mrs. Sinclair and her daughter, Miss Minerva Sinclair, are shown above in recent photographs.

LED BATTERY TO VICTORY

The 15th Field Battery, Canadian Artillery, has captured the Gzowski cup, which is for winning second place in the dominion-wide competition for battery tactics. The cup was won at Petawawa. The officers are shown: Left to right standing—Lieut. J. C. Breckenridge, Lieut. Donald Gunn, Lieut. Gordon Trent. Left to right sitting—Capt. B. H. Mackay, Major O. S. Hollindrake, Lieut. T. M. Madland.

SCENE OF NAVY TROUBLE

H. M. S. Royal Oak flagship of the British Mediterranean fleet the scene of trouble between her officers and Rear Admiral Collard. He was relieved following a court of enquiry as well as the ship's captain and commander.

ESKIMO GIVEN CREDIT FOR RESCUE

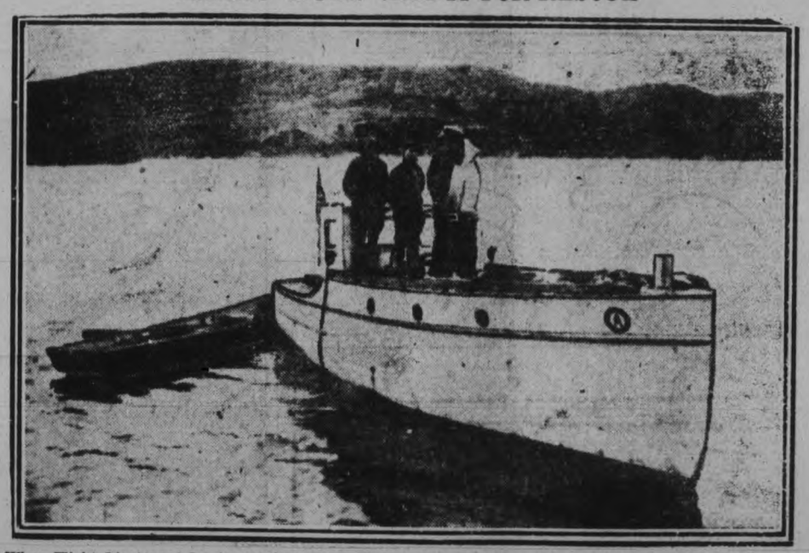

When Flight Lieutenant Lewis and Flight Sergent Terry, members of the Hudson straits expedition, came to grief on the ice floes off the Labrador coast and were missing 17 days, it was the Eskimo "Bobby" who accompanied them, who saved them from death. Bobby showed Lewis and Terry how to travel over the rafted ice of the Artic drift, and cross the wet open ice to the mainland. It was his skill that provided them with food and shelter. The central figure is Sergent Terry, who accompanied Flying Officer Lewis on his aerial reconnaissances, while the figure in the white parka is Bobbie the Eskimo. Bobbie is about 40 years old, married to an Eskimo lady with one eye. Bobbie was "mentioned in despatches" for his work in the desperate emergency after the plane came down on the ice field.

FINDS RUINS OF OLD CITY

Robert J. Casey, who recently discovered a long-forgotten city in the Cambodian jungles, is seen in the illustration above. In describing his adventures in the district shown on the map, he says: "Proh Khan is at the junction of two dry washes which in the wet season are rivers. I went up one alone because the native guides were afraid of tigers and elephants. I had to fight my way afoot through twenty-six miles of bamboo tangle, snake grass and swamp. I had to choose between my camera (plus 500 feet of film) and a supply of water, and I took a chance on the camera. Well, I got there. I saw the ruins still covered with trees and vines and tangle. Nobody knows what is in there. The temple treasures may still be in the passages, and the legendary emerald Buddha which you hear about all over the east may have been taken there. To my notion the greatest story of the century lies there in those galleries now barred by the jungle.

"I collapsed three times trying to find my way out of the place, and once was revived by a bunch of jungle dwellers who wore no clothes and acted as if they had never seen a white man before. My throat was swollen so that I could not eat for three days, my shoulders were black and blue from the weight of the camera, and my legs were skinned to the knees."

The illustration shows two of the old Cambodian temples.

Stone in the land of the Khmers had to be hauled overland a distance of at least nine miles. Some of it came from a hill forty or fifty miles to the north, carried in slings suspended from poles on the shoulders of slaves. No mortar was used in the building of these great citadels and temples.

SUCCEED IN CANADA

Lord and Lady Rodney who own and operate a thousand acre ranch five miles from Fort Saskatchewan Alberta, have been taking a holiday in London and telling Englishmen and Englishwomen how to succeed in Canada. Lord Rodney said: "If a man is prepared to work and grasp an opportunity with both hands he can make good on the land." Lady Rodney stressed the fact that if young Englishwomen hoped to get along in Canada they must be economical, capable and resourceful. The illustration shows (1) Hon. Geo. William Rodney, aged nine, heir to the title; (2) Lord Rodney, and (3) Hon John Francis.

CHILD STAR'S MOTHER SUED FOR DAMAGES

A $750,000 alienation suit has been brought against Mrs. Lillian Coogan, mother of Jackie Coogan, juvenile movie star. The suit was started by Mrs. Corabel Bernstein, who charged that the affection of her husband, Arthur Bernstein, business manager of the Jackie Coogan Picture Corporation, was stolen by Mrs. Coogan. The last-named denies the charge. Mrs. Bernstein has been allowed temporary alimony of $300 a month. She asked for $1000 a month, listing $150 a month for food, $100 for toilet articles, $500 for rent, and other sums to cover the price of a new car and wages for her chauffeur. Mrs. Bernstein is also seeking a divorce, naming Mrs. Coogan as co-respondent. The illustration shows :Jackie Coogan, Sen.; (2) Mrs. Lillian Coogan; (3) Mrs. Corabel Bernstein, and (4) Arthur Bernstein.

BRINGS CURIO FROM NORTH

A face carved by Indians from the vertebrae of a whale was brought back as a curio of the Canadian Northland by Lorne Saunders, pictured above, at Mileage 88 on the Hudson Bay Railway. This fire ranger is enthusiastic about the wealth of the Canadian north.

NEW HOSPITAL TO HELP GREATLY

St. Anthony Hospital in Labrador Fills Long Felt Want.

It was a great and memorable occasion in Grenfell annals, that day, last July, when the new St. Anthony hospital was formally opened and dedicated—the culmination of many hopes and fears, plans and preparations—but at last all was in readiness. Their Excellencies, Sir William and Lady Allardyce were there, and hosts of other distinguished visitors, guests and friends. Every flag-pole in the harbour hoisted the British ensign, while over the Grenfell home, the hospital and down at the wharf the Union Jack and Stars and Stripes flew side by side.

Dr. Charles Curtis, Medical Officer in charge at St Anthony, presided and first introduced Rural Dean Richards, of Northern Newfoundland, a long standing friend and great admirer of Dr. Grenfell's, who conducted the dedicatory service and prayers, closing with the hospital hymn:

Spirit of Truth, we call on Thee this house to bless,
Give wisdom, grace and strength to all who here Thy Name confess,
Spirit of Mercy bring Thy balm the sick to heal,
And make the weary ones to sing, who shall Thy presence feel.
Spirit of Peace, descend, Thyself the heavenly Dove,
Let care for souls and bodies blend in ministries of love.

Dr. Grenfell welcomed Their Excellencies, and all the distinguished guests. He expressed his great gratitude to His Excellency, the Governor of Newfoundland, to Lady Allardyce, to His Honor Judge Morris, representing the Government, to Sir James Startin, representing the Royal National Mission, and to the many friends of the International Grenfell Association from Newfoundland, Canada, England and the United States, who through gifts—monetary, personal and sacrificial—helped to make possible the erection of this new St. Anthony Hospital "To the Glory of God and the relief of suffering humanity." He also took occasion to pay special tribute to the two native Labradormen, Edgar McNeill, construction foreman, and Wilfred Mosher, superintendent of electrical and plumbing equipment, through whose untiring efforts the difficult work of building and completing the structure was accomplished.

Immediately following, His Excellency, Sir William Allardyce, unveiled the corner-stone and spoke in part as follows:

Thirty-five years ago two occurrences took place in Newfoundland that have had a marked influence on her subsequent history, what was known as the "Great Fire" when the City of Saint John's was destroyed; and the arrival of Dr. Wilfred E. Grenfell from England. Despite suffering and loss a great interest was taken in Grenfell's proposed medical work among the fishermen of Northern Newfoundland and Labrador. During three and a half decades the doctor has given unstintedly of his best to the sick and needy on this coast. He has established a standard of service which is not only the admiration of the Anglo-Saxon world but has inspired hundreds to give not only monetary support but devoted and self-sacrificing service to the cause he has so much at heart.

It is hot surprising then, that Dr. Grenfell's great work should have received the recognition from one, whose knowledge of every part of his Empire is well known, His Majesty, the King, whose personal message I now bring to you. The following letter was then read:

Sixteen years ago, on the occasion of the laying of the corner stone of the Seaman's Institute which bears my name, I expressed my high appreciation of the work that Dr. Grenfell, and those associated with him were doing for sailors and fishermen of Newfoundland. Since then I have watched with interest the progress of that work, and it is with great pleasure that I have learned that it is now to be extended by provision of a new hospital at St. Anthony. I trust that hospital will prove of greatest benefit to the people of Newfoundland. George Rex Imperattor.

When the applause had died away, His Excellency declared the hospital to be formally opened, and then added:

I have an announcement to make that will, I am sure, give the greatest satisfaction. His Majesty, the King, has been graciously pleased to confer the honor of Knight Commander of St. Michael and St. George on Doctor Grenfell.

Congratulations followed to Sir Wilfred and Lady Grenfell.

St. Anthony is headquarters for the Grenfell Hospital Mission on the Coast. It is the largest, most modern and best equipped of any, in fact, acts as a clearing-house for the smaller Grenfell hospitals. The entire staff is splendid, at any time, but during the summer there assembles here noted specialists who give of their knowledge and skill in the conquering of disease.

The "Jean Dalzell" Ward is named for a Canadian nurse, a volunteer, who gave her life in ministry at this Post. The children's ward also is of especial interest to Canadians because Miss Helen Fotheringham, of Toronto, personally solicited over $1,000, for the furnishings, and supervised the buying and shipment of these supplies. All the cots in the children's ward have flower plates, which interest the little patients greatly.

And now this hospital is busy serving the purpose for which it was erected, equipped and staffed, and bringing health and good cheer to all who come for consultation or for treatment. It also provides a wider field of usefulness for the skilled service of Dr. Curtis and his entire staff.

She Could Not Work HEADACHES Were So Severe

Mrs. A. Riehl, Burstall, Sask., writes: "I was troubled with very severe headaches, and sometimes I could not do my work.

"One day a friend told me about

BURDOCK BLOOD BITTERS

and advised me to give it a trial. I decided to do so, and after taking a few bottles I found it had done me a world of good, and I haven't had any headaches for a long time now."

Manufactured only by The T. Milburn Co., Limited, Toronto, Ont.

PLANS FLIGHT ACROSSS ARCTIC

Here are given two recent pictures of Capt. Wilkins, noted Arctic air explorer, who is preparing to make his third attempt to see if the so-called Arctic continent really exists. He plans a 2,100-mile flight from Point Barrow, Alaska, to Spitzbergen, noted as the base for Byrd's flight to the north pole. Wilkins recently completed the 500-mile flight into Point Barrow from Fairbank.

Woman's Wisdom

Stuart Brown

Kingston, Ont.—"Dr. Pierce's Favorite Prescription is such a great help to nature in motherhood, I marvel that every prospective mother does not take it. I had two children before I knew that there was such a tonic. My former experiences caused me dread. By chance I read that Dr. Pierce's Favorite Prescription quieted the nerves and strengthened the body of the expectant mother and I proved that statement to be true, also I had comparatively no suffering and did not lose any of my strength or vitality. My baby is now 2 years old and weighs 30 lbs., is the picture of health."—Mrs. Olive Brown, 12 Markland St.

Liquid or tablets at the drug store.

Write Dr. Pierce, Buffalo, N. Y., for free medical advice.

LEAD MINING IN YUKON.

In 1926 the Yukon produced about 2,930 tons of lead or about 2 per cent of the total Canadian production. Shipments take the form of silver-lead ores and concentrate from the Mayo district.

JAPANESE LANTERNS

When using Japanese lanterns for decoration, weight them down with pebbles and sand. The sand will put out any sparks that drop.

UNITED CHURCH ANNUAL MEETING

Thomasburg Congregation Hears Good Reports and Elects Officers.

THOMASBURG, March 24. — The annual congregational meeting of the United Church was held recently with Rev. J. Black, of Plainfield, in charge. In the absence of the secretary, Frederick Porter, John Morton acted as secretary for the evening. The report of the different departments of the church were given, after which Rev. Mr. Black read the duties of the officers to the church and answered questions concerning these.

The following officers were elected: Stewards, John Morton, Irvin Bateman, Walter Harrison, Percy McTaggart, Henry Blakely, and James Brown; auditors, Frederick Porter and John Morton; treasurer, James Brown. Ushers, Clare Carter and Henry Bateman, with James Bateman and Walter Harrison as assistants. Trustees, George Jones, Harry Lee, and Melbourne Adams. Organist, Miss Mae Lee.

Personals.

Mr. and Mrs. Wilbert Sherry and Mr. and Mrs. Thomas Coulson and children were guests of Mr. and Mrs. Ernest Morton on Wednesday.

Mr. and Mrs. Stanley Webb, of Chapman, spent Wednesday evening with Mr. and Mrs. Robert Fennell.

Miss Laura Harrison is spending a few weeks with friends in Belleville.

Mr. and Mrs. Damon McCamon and Mr. and Mrs. Sherry spent Friday evening at the home of Mrs. Wesley Fox.

Mr. and Mrs. Ernest Morton were the guests of Mr. and Mrs. Albert Martin, of Chapman, on Saturday evening.

Mr. and Mrs. Walter Harrison and Miss Mildred Harrison were entertained at the home of Mr. Robert Fennell on Thursday evening.

Mr. and Mrs. Harry Coulter, of Chapman, spent Saturday with the latter's parents, Mr. and Mrs. Herbert Mouck.

Miss Helen Blakely entertained a few of her friends on Thursday evening.

Mrs. Cooper has returned home after attending the funeral of her father, Mr. Barlow, of Frankford.

Head Colds relieved with vapors

SNUFF a little Vicks well up the nose or melt in a spoon or cup of hot water and inhale.

Medicated vapors reach the air passages direct.

For other cold troubles rub Vicks on throat and chest.

Acts 2 ways at once

VICKS VAPORUB

OVER 17 MILLION JARS USED YEARLY

TO IDENTIFY LIQUOR BUYER

When a cargo of liquor is ordered the skipper of the vessel wants proof of identity from the consignees before delivery. A simple system is used by the rum-runners. The order is written on one half of a dollar bill which is then cut or torn in two. One half is given to the man who orders and pays for the liquor, the vendor retaining the other half. When the liquor is shipped from St. Pierre Miquelon or other sources of supply the captain of the vessel is given the seller's half of the bill. Before the liquor is landed the recipient must produce the other half of the bill. Both halves of the bill having a treasury number the identification is simple and the system proof against forged orders. This bill was seized by officers of the department of national revenue.

For Your Aching Head

Take one ZUTOO TABLET and in 2 minutes, the pain is gone and you feel fine.

ZUTOO will stop any Headache, Sick, Nervous, Dyspeptic or Monthly—in 20 minutes by the clock. 25c at druggists.

SOE

ENGLISHMEN!

Join with your fellow-countrymen in the Sons of England Benefit Society in protecting yourselves and your families against the financial strain of sickness and adversity. Join them in social fellowship. Join them in advancing your common interests as citizens of the British Empire.

Initiation fee, $5. Small monthly dues assure free medical attendance and medicine, steady income when sick. . .death benefits for your family.

Write or apply for literature or information to local lodge secretary or to

David J. Proctor, Supreme Secretary
58 Richmond St. East, Toronto, Ont.

GUIDES' MOTHERS BANQUET GUESTS

Campbellford Girls Hold Mother and Daughter Banquet.

CAMPBELLFORD, March 24. — More than two hundred Girl Guides and their mothers attended the mother and daughter banquet held in the Sunday School Rooms of St. Andrew's Church last night at six-thirty. This is the second annual affair of this kind, and is proving a popular form of get-together for those who are fortunate enough to be able to attend. The affair is held under the auspices of all the Campbellford Guides. Last year the dinner was served in the Sunday School Rooms of St. John's United Church. While the banquet is primarily a ladies' affair, there were several men present by special invitation. Among these were Warden Davidson, Magistrate Payne, Rev. James Grier, Rev. N. Clarke Wallace, Rev. E. Harston, Dr. H. O. Richardson, William Ashton, Walter Henson, Charles Stephens, J. D. MacEachern, Charles Palliser, A. C. Connor, J. H. Bell, R. J. Allan, G. A. Kingston, and Harry Townsend. Rev. L. M. Smith was unable to be present and telephoned his regrets.

Following the dinner, toasts were in order. Mrs. J. H. Bell, leader of the Campbellford troop, proposed the King. The second honor was given to Princess Mary, proposed by Miss Gladys Stephens. The toast to Lady Baden-Powell was proposed by Miss Reta Palliser. Miss Mary McGregor proposed the Sister Guides of the Whole World. To the toast to the Mothers, proposed by Miss Margaret Cock, Mrs. J. D. MacEachern responded. Jean McArthur proposed the Fathers, and Mayor Kingston responded. His remarks were loudly applauded for their brilliant humor and the quotation with which he concluded his response, acclaimed his prowess as an after-dinner speaker. Miss Marjorie Ackerman proposed the toast to the Guide Leaders, Miss Grace Payne responding.

Following the toasts came some of the Girl Guide songs, in which the mothers were asked to join. The Brownies, the younger members of the organization, were not to be outdone, and their singing was led by Miss Evelyn Irwin.

Mrs. J. H. Bell, guide leader, as she rose from the head table to address the assembly, admitted that she was rather timid about speaking when there were so many good orators among the guides. On behalf of the organization she extended a welcome to the guests. It was her earnest hope, she claimed, that every girl in town would become a member of the Guides in the near future. She also wished to thank the examiners who had assisted in the test for the various efficiency badges, the Session of the Presbyterian church for their generous permision to use the church for their banquet, and to the ladies of the church.

Briefly, Mrs. Bell recalled the origin of the Girl Guides under Lady Baden Powell and stated that the organization was not in any degree a military affair. It stood for peace at all times. Nor was it merely a Canadian or British movement. It was known the world over, although in the various countries it was known by as many different names. There was, she claimed, a strong similarity between the badges of the various orders. She had personally examined a collection while in England recently. The laws of the movement in the various countries were very similar. A guide, she said, was a friend to all and a sister to every other guide.

Community singing of some of the popular favorites followed the address by Mrs. Bell. Miss Irene Stephens presided at the piano. The last number on the program was a campfire scene which afforded a wonderful opportunity for many of the mothers to learn something of the guide laws. The entertainment was concluded with the singing of "Taps," which in military language is the same as the First Post, played at the end of the day in camp, usually about three-quarters of an hour before "Lights Out."

The Campbellford Girl Guides originated about ten years ago and since that time have increased in number till their roll carries more than one hundred and twenty-five names. The Brownies were organized during the year 1923.

Watermelons are becoming an important fruit product of Palestine.

This is the pattern diagram that comes each week with the Mary Marshall fashion service.

Your New Spring Hat Is Easy to Make

THE accompanying diagram may look complicated at first. But it is really easy to follow, if you take it bit by bit. And the results are certainly worth while. You can really make a hat as pretty as the one in the sketch if you work carefully.

To begin with you will need a strip of buckram or stiff canvas six inches wide and long enough to go about the head and fasten securely. Just lap one raw edge over the other, and sew with coarse, strong stitches. Don't get this foundation of too stiff quality. It must be firm and stiff enough to hold its shape, but it should not be board-like.

This process is shown in figure 1. Now look at figure 2 and then pinch six pleats into the buckram, one back and front, and two on each side, as this figure shows, shaping the buckram to the head. By the way, it is a good plan to make the silk hat lining first, and protect the hair with this while trying on the hat. Fold down the pleated sections so that they are flat, and stitch them flat. Or else trim them off, fold back the raw edges, and fasten them down.

So much for the foundation. Remember when cutting it and fitting it that it will have a lining inside, and that a fold of the fabric of the hat will thicken the lower inside edge, also, and govern the correct size by these allowances.

Now get the material for the hat. Satin, at this time of year, is good, or some sort of silk. Cut a circle about eight inches across, and a strip about twenty-six inches long and three wide—figures 3 and 4, or A and B. B should be on the bias. Seam the ends together firmly so that the strip fits around the edge of the circle. Then baste one long edge of the strip to the outer edge of the circle, and stitch it. Press it and turn it right side out. You should now have something like figure 5.

Next, look at figure 6. Now lay your hat material over the foundation, pin it and then baste it and then sew it firmly. It should come down to within three inches of the lower edge at the back, and be fastened in a slightly upward line to the front, where it may be five inches from the lower edge. It should be gathered or pleated in at the lower edge to fit.

Next cut a piece of material like that in figure 7—C. This should be six inches wide in the middle, four at each end, and should be curved easily along the upper edge. Pin it over the buckram foundation of the hat to find out how big to make it and then seam it firmly at the back. Then turn under the upper edge and press, about a half inch. Fit the strip about the hat, holding the upper edge over the sewed-down edges of the puffed crown, and turning the lower edge under. Fasten securely with a blind stitch along the upper edge, and hem strongly on the inside of the buckram foundation underneath. This process is shown in figure 8.

Then put in the hat lining, lapping the turned-under edges of the lining over the turned-up edge of the outside of the hat.

A trimming band of ribbon can be arranged as suggested in the sketch. Or you may use a fancy pin very effectively.

© McClure Newspaper Syndicate

"CLASSIFIED"

The Little Giant of Advertising

USE the PHONE

Call 1600

Ask for Want Ad Dept.

Fill the Egg Crate Fast

Every time a full egg crate goes out, the dollars come in. The faster the crates fill, the faster you make egg-money. The plan that fills egg crates fastest is to feed your hens a daily dozen!

Pratts POULTRY REGULATOR

A teaspoonful a day added to the feed is enough. It costs a cent a month per hen, or a cent a day for thirty hens. One extra egg a month gives nice profit. It pays to ask for PRATTS, the real egg-maker, and take no other.

Pratt Food Co. of Canada, Ltd. Toronto

NOW!

within reach of thousands more . . .

THE Willys-Knight Standard Six at a record low price, possesses all the qualities that Willys-Knight stands for in beauty, performance, luxury and stamina. Presenting this distinctive car at so moderate a cost as to place it comfortably within the reach of countless new buyers, marks an achievement resulting from fourteen years' experience in developing Knight-powered cars. See the new Standard Six and you will admire the low, graceful lines. You will be pleased by the attractive color combinations, rich and harmoniously blended. Ride in the Standard Six, and you relax amid the comfort of tastefully appointed interiors. Drive the Standard Six, and you thrill to its flashing activity, its ease of control, its smooth, unfailing flow of power effortlessly delivered. Accept a demonstration *today*.

Willys-Knight Price Ranges: Standard Six Coach $1480, Sedan $1610. Special Six $1625 to $1895. Great Six $2365 to $3695. All prices are f.o.b. Factory. Taxes extra.

COACH $1480

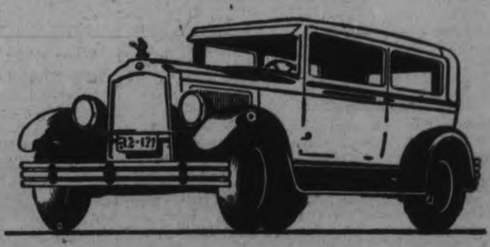

THE NEW Willys-Knight STANDARD SIX

J. J. DUFFUS, Limited,
Peterborough

Curtis & Humphries, Lindsay
Harry Tinney, Cavanville, Ont.
Jas. Daniels, Fenlon Falls

UX-201A
NOW ONLY
$2.00

Replace
That Poor Tube

One poor radio tube in a set prevents your enjoying the evening's program.
Have your dealer inspect your set and replace defective tubes with genuine Westinghouse Radiotrons. They make a good set better and a better set the best

Westinghouse
~ RADIOTRONS ~

GRADS WELCOMED TO TORONTO

When the Varsity Grads returned home to Toronto after whitewashing all comers in the Olympic hockey series, they were met with a rousing demonstration. The picture shows the crowd in front of the City Hall as the Grads were coming up from the station in triumph. They were showered with ticker tape confetti along the route and received diamond tie pins from the Mayor as the city's tribute.

VETERANS SEE COMRADE OFF

21st Battalion Men Bid Farewell To Oliver White, Leaving For England.

MEET AT STATION.

About one hundred members of the 21st Battalion Club and other friends of Oliver White assembled at the Canadian National Railway station this morning to bid him farewell as he left wtih his family for England, where he intends to reside. The veterans sang many overseas songs which had been favorites of Mr. Whites during the interval of waiting.

It is recalled that eleven years ago last Thursday Mr. White, with other men who had served overseas, organized the Peterborough Returned Soldiers' Club, which later became the local branch of the G.W.V.A. and is now Branch 52 of the Canadian Legion of the British Empire Service League. Mr. White had a great deal to do with putting the organization on the sound basis which has resulted in its growth.

MAN'S RELATIVES NOT YET LOCATED

Body of William Ross Being Held in Vault Awaiting Word.

Jeffersonville, Indiana, authorities are still waiting for word from relatives or friends of William Ross who died in that city on Sunday and whose body has been placed in a vault. The deceased is supposed to have been a resident of this city for many years, and anyone knowing any friend of this man is asked to inform the police. A lawyer going through the man's papers and estate found that he had a Christmas card received in 1925 from a William Scott, who gave his address as R.R. 4, Peterborough.

AVOID THE PAINS OF RHEUMATISM

This Trouble Comes Through Weak, Watery Blood.

Many people suffer rheumatic pains the blood. Rheumatism comes with the blood. Rreumatism comes with thin, watery blood, and can only be driven out of the system by enriching and purifying the blood. To make rich, red blood no medicine equals Dr. Williams' Pink Pills. These pills actually make new blood, driving out all poisonous secretions, and creating a condition of robust health. Thousands of rheumatic sufferers can testify to the value of Dr. Williams' Pink Pills. Among them is Mr. Jos. A. Tully, Bobcaygeon, Ont., who says: "As a worker in the woods for years I was exposed to all kinds of rough, wintry weather. The result was that I was finally laid up with rheumatism. I could hardly stir and was confined to bed. Medicine seemed to have little or no effect and the best encouragement the doctor gave me was that with the coming of warm weather I would be better. But instead of getting better, I grew worse. My joints were badly swollen, and my legs so stiff they would hardly support my body. At this stage I read that Dr. Williams' Pink Pills were recommended for rheumatism, and decided to try them. The results were beyond my expectations. After a few weeks the swelling had disappeared, and the stiffness gradually wore away, and much sooner than I expected all traces of rheumatism had disappeared. The next winter when I went into the woods I took a supply of Dr. Williams' Pink Pills with me, and they kept me in the best of condition. My experience should give encouragement to other rheumatic suffereres."

You can get these pills through any dealer in medicine, or by mail at 50c a box from The Dr. Williams' Medicine Co., Brockville, Ont.

Financial News and Views

Latest Comment on Grain and Industrial Markets. **Closing Quotations on the Principal Active Stocks.**

MINING STOCKS.
(Quotations over F. G. Oke & Co. Wire).

	High.	Low.	Last.
Abana	268	265	265
Amity	33	32	33
Aconda	26	25½	25½
Ajax Oil	52	..	..
Amulet	375	360	375
Apex	6⅞	..	..
Area	20	..	..
Argonaut	18¾	17	18
Arno	22¼	21½	21½
Baldwin	3	2½	3
Barry Hollinger	117	116	117
Bathurst Mines	19	18	18
Beaver	158	156	158
Bedford	48	47	47½
Bidgood	99	98	99
Buckingham	7½	7	7¼
Capital Rouyn	14½	14	14⅛
Capital Silver	13½	..	..
Castle Trethewey	60	56	57
Central Man.	130	128	128
Chaput Hughes	12	..	..
Columbus Kirk	4½	4	4½
Coniagas	496	465	495
Copper Hill	40	..	..
Corona	8¾	8	8½
Crown Reserve	58	56	57
Dom. Kirk	2½	..	..
Dome	1035	..	..
Dupret	8½	8¼	8½
Goldale	33	32	33
Gold Hill	23¾	22	22
oodfish	51	..	..
Granada	23½	23	23½
Grover Daly	10½	10	10
Hilltop	17	..	..
Hollinger	1715	1700	1715
Howey	123	121	122
Inter Nickle	94½	93½	93½
Keeley	62	61	61¼
Jackson-Man.	80	78	80
Kirkland Hun.	16	15¼	16
Kirkland Lake	200	196	200
Kootenay Flor.	33	..	..
Lebel Oro	35½	35	35½
Lake Shore	2350	..	..
Laval-Quebec	20½	19	20
Macassa	41½	40½	41½
Malartic	131	128	130
Marriot	23	..	..
McDougall	61	60	60
McIntyre	2705	..	..
Millcrest	9	..	..
Mining Corp.	360	355	355
Newbec	39¾	39	39¼
Night Hawk	6	..	..
Nipissing	470	..	..
Noranda	1821	1820	1820
Osisco	38	..	..
Peterson Cobalt	22¾	22½	22½
Pawnee Kirk	50	..	..
Pioneer	65	62	64
Porcupine Crown	4	..	..
Potter Doal	15½	15	15
Premier	260	..	..
Realty Mines	26	25	26
Ribago	12½	12¼	12½
San Antonia	40	39¾	40
Stadacona	15	14	15
Sudbury Mines	19	18	18
Sudbury Basin	1005	995	10.00
Sylvanite	325	320	320
Towagmac	320	..	..
Teck Hughes	860	855	860
Tough Oak	56	54	55
Treadwell Pref.	2625	..	..
Vacuum Gas	8	..	..
Vipond	91	88	90
West Dome Lake	13	12	13
Whitsey Coughlin	48	..	..
Wright Harg.	505	495	495

Unlisted.

Hudson Bay	1705	1702	1702
Sherritt Gordon	725	715	725
Pend Oreielle	1710	..	..

General Motors Shares Climb Over Four Points

NEW YORK, March 24 (Canadian Press).—General Motors, climbing 4 5-8 points to a new high record at 191 7-8, led another sharp upturn in prices in to-day's stock market. Heavy week-end profit-taking sales cut down some of the earlier gains which ran from one to ten points and sent a scattering of issues below yesterday's final quotations. The day sales ran over 2,000,000 shares.

The buying in General Motors undoubtedly received impetus from the prediction of John J. Raskob, chairman of the Finance Committee, that first quarter earnings would average $4 a share on the common stock and that the half-year's earnings would reach $9 a share. Except for further withdrawal of $3,000,000 in gold for export to South America, there were no financial or business developments of importance during the day.

Brazilian Issues Lead Active Toronto Market

TORONTO, Mar. 24.— (Canadian Press.) — Brazilian issues were the strong leaders in an active and firm market on the Toronto stock exchange this morning. Brazilian common advanced four at 214 and the new and rights improved fractionally. Changes elsewhere were generally small. Nickel held steady around 94, Industrial Alcohol was slightly higher at 42½, and Page Hersey appreciated a little at 92. Alberta Pacific grain sold more than a point higher to 62½. Great West Saddlery, the unlisted leader, advanced a point to 28 and British American Oil at 37¾ and International Petroleum at 38 were fractionaly better. Walkers was unchanged at 63¾. Canada Dredge was active around 37.

Prospects Of Rain Cause Drop In Wheat

CHICAGO, May 24. Canadian Press. — Owing largely to a forecast of unsettled weather southwest, indicating the likelihood of an improved moisture supply, wheat prices averaged lower early to-day. Deferred deliveries proved most responsive to the better outlook and went to a wider discount under May, opening 1-8c to 5-8c decline, wheat kept near to the initial ranges. Corn, oats and provisions were also easier, corn starting 1-8c to ½c off and subsequently undergoing e . additional sag.

The opening prices were: Wheat, March, 139½, May 139 1-8; corn, March, 96¾; May 99 1-4; oats unquoted, May 56 5-8.

FLOOD SURROUNDS QUARANTINED HOUSE.

Galt Family Kept in By Smallpox, Are Trapped in Home.

GALT, Ont., March 24 (Canadian Press).—A sudden rise of water and break up of ice, causing the Grand River to overflow, trapped Henry Miller and his family, who are quarantined for smallpox, in their home a short distance from the river. Arrangements were being made to-day to give them relief. All roads in the vicinity are flooded and traffic over the Canadian National Railway is tied up. So far the ice on the dam here was held, but the river is rising.

S-4 TAKEN TO NAVY YARD

This illustration shows the United States submarine S-4 as it appeared at Boston navy yard, where it was towed after being raised. The flag was put at half mast in memory of the crew who perished when the ship was rammed and sunk three months ago by the destroyer Paulding. Recently for the first time the air within was sufficiently cleared to enable a naval board to make its first inspection, which revealed a graphic story of the men's fight to remain alive while rescuers above sought frantically to extend succor. In the opinion of one expert the craft would not have been rammed had it been travelling one foot lower.

Old Country Soccer Results

LONDON, March 24 (Canadian Press).—Following are the results of scheduled League football matches played in the British Isles to-day:

English League—First Division.
Blackburn Rovers-Portsmouth—not played.
Birmingham 4, Burnley 0.
Bolton Wan. 3, Leicester City 3.
Cardiff City 1, West Ham U. 5.
Everton 2, Derby County 2.
Newcastle United 2, Bury 3.
The Wednesday 4, Liverpool 0.
Tottenham H. 2, Aston Villa 1.

Second Division.
Blackpool 5, Nottingham Forest 3.
Bristol City 2, Swansea Town 1.
Chelsea 0, Manchester City 1.
Clapton Orient 0, Hull City 0.
Grimsby Town 4, South Shields 1.
Notts Co. 1, Wolverhampton W. 2.
Oldham Athletic 4, Port Vale 1.
Reading 0, Leeds United 1.
Southampton 6, Barnsley 1.
Stoke City 5, Fulham 1.
West Brom. A. 2, Preston N.-E. 4.

Third Division—Northern Section.
Barrow 6, Halifax Town 2.
Bradford 6, Darlington 3.
Chesterfield 1, Doncaster Rovers 0.
Durham C. 2, Accrington Stanley 1.
Nelson 0, Bradford City 3.
Rochdale 0, New Brighton 0.
Rotherham U. 2, Lincoln City 4.
Southport 0, Hartlepool U. 2.
Stockport Co. 1, Crewe Alexandra 0.
Tranmere Rovers 5, Ashington 3.
Wrexham 5, Wiganboro 1.

Third Division—Southern Section.
Brentford 2, Gillingham 0.
Bournemouth and B. 3, Walsall 1.
Brighton and H. 5, Merthyr Town 0.
Crystal Palace 1, Swindon Town 0.
Exeter City 4, Queen's Park R. 0.
Luton Town 3, Coventry City 1.
Millwall 5, Newport County 1.
Northampton 2, Bristol Rovers 0.
Norwich City 0, Charlton Athletic 0.
South-End U. 3, Plymouth Argyle 0.
Torquay United 1, Watford 1.

Scottish Cup.
Celtic and Rangers win.

Scottish League, First Division.
Aberdeen 2, Hearts 0.
Airdrieonians 2, St. Mirren 3.
Bo'ness 1, Motherwell 1.
Clyde 1, Kilmarnock 1.
Hamilton Acads. 3, Dundee 3.
Raith Rovers 5, Dunfermline A. 1.
St. Johnstone 1, Partick Thistle 2.

Scottish League, Second Division.
Alloa 4, Bathgate 0.
Ayr United 0, Dumbarton 1.
Clydebank 5, King's Park 0.
Dundee United 2, East Fife 3.
East Stirling 1, Leith Athletic 1.
Forfar Athletic 4, Arthurlie 1.
Morton 0, Albion Rovers 2.
St. Bernard 8, Queen of South 2.
Third Lanark 10, Armadale 3.

MANCHESTER, England, March 24 (Canadian Press Cable).—So great was the throng which squeezed into the grounds for the semi-finals game in the English Football Association Cup ties to-day between Huddersfield Town and Sheffield United that many people fainted. A corps of doctors and an ambulance with stretchers were kept busy during the part of the early stages of the match removing people who had collapased. A number of spectators suffered from minor injuries in the jam and had to be given medical treatment.

ENGLISH CUP TIES
Huddersfield 2, Sheffield 2.
Blackburn 1, Arsenal 0.

EXPLOSIVES SEIZED ON WAY TO HUNGARY

Jugo-Slav Police Seized 22 Carloads Billed To Rumania.

LONDON, March 24 (Canadian Press)—Europe today faced another St. Gothard incident, involving the alleged smuggling of arms into Hungary. Despatches from Subotica on the Hungarian-Jugo Slavian frontier to Croatian and Austrian newspapers said Jugo Slavian authorities had seized twenty-two carloads of explosives. The explosives were described on the bills of lading as being for Rumania but are believed to have been en route to Hungary.

CLASSES AS USUAL AT QUEEN'S TO-DAY

Students Attend As If There Had Neber Been Any Strike.

KINGSTON, March 24 (Canadian Press).—Classes proceeded at Queen's University to-day, following yesterday's settlement of the student strike, as though there never had been any interruption to studies. The Senate, whose suspension of certain students precipitated the strike, met yesterday, and while no official statement was made, it is understood the Senate had not changed its original attitude.

SCHOOL IS BURNED.

Fire of Unknown Origin Destroys Building at Little Britain.

LINDSAY, Ont., Mar. 24.— (Canadian Press.)—Fire of unknown origin to-day destroyed the nine thousand dollar Public school at Little Britain, near here.

ALL SAINTS' A. A.

Club Prepares For Baseball Season — Will Have Junior Team.

All Saints' Athletic Association held its weekly meeting on Friday. After a short business meeting a program of sports was held. The two champion hockey teams will have their pictures taken next Saturday in front of the church at 2 o'clock. All players are requested to be on time.

Captain Doug. Hatton is getting his players' joints loosened up after their winter's inactivity, in preparation for the baseball season. Any junior player wishing to try out is asked to call at training quarters in the club-room Tuesday or Thursday at 7 o'clock.

The basketball teams will have their weekly practice on Wednesday from 6 to 7 o'clock.

GOSPEL HALL.

At three-thirty five on Sunday Mr. A. N. Obries will deliver a special address to Christians. All are invited to Gospel Hall to hear this.

Safe, speedy relief from
RHEUMATISM
SCIATICA, NEURALGIA, Etc.
T-R-C's
TEMPLETON'S
RHEUMATIC CAPSULES
enable you to throw off those poisons which cause you agony. Stop suffering! Buy a 50c or $1 box from your druggist—at once! 778

Sweeping To New Triumph

World's Most Famous Six Tops Its Greatest Value in Fineness, Smartness, Performance

Reflects Tomorrow's Vogue

Hudson's long performance leadership is countered now in a new supremacy of body mode, equally brilliant, equally certain and embodying Hudson's first principle of value as tangible as its great chassis qualities.

Wherever shown it has been accorded a public ovation that is a tribute to the success of the world's most famous "Six".

Come in and examine the New Super-Sixes. They will give you an entirely fresh view of motor car values.

NEW HUDSON PRICES
118-inch chassis
Coupe $1625
(Rumble Seat $35 extra)
Sedan $1700 Coach $1600
127-inch chassis
Standard Sedan . . $1860
Custom Landau Sedan 2120
Custom Victoria . . 2120
Custom 7-Pass. Sedan 2500
All prices f. o. b. Windsor, taxes extra
Buyers can pay for cars out of income at lowest available charge for interest, handling and insurance.

The NEW HUDSON *Super-Six*

BREWER MOTOR SALES, Distributor,
131-135 BROCK ST., Phone 192
DEALERS:
J. P. PULKINGHORN, PETERBORO. S. J. NEILSON, NORWOOD
LINDSAY MOTORS LTD., LINDSAY

HALL'S SATURDAY NIGHT

Specials from 7 p.m. to 9.30 p.m.

Mill Ends of Strong White Cotton

We were fortunate in securing a whole case of these mill ends in lengths of from 2 to 5 yards. All are fully bleached, of standard width, and good weight. They equal in quality the regular 15 to 18 cent white cottons. Saturday night, mill end price, PER YARD ..... **10c yd.**

Natural Pongee Silk

A finely-finished, evenly dyed Pongee for the making of dresses, underwear, draperies, etc. Per yard .....

39c

A SPECIAL VALUE IN

LIGHT-WEIGHT Corselettes

These garments are made from a firm, good wearing, pink satin-striped batiste. Each is reinforced at sides with inserts of heavy surgical elastic and stengthened with 3 short bones in front. Special

98c

Linen Towels

Real Linen, Huck Bedroom Towels, half bleached, and measuring 37 x 19 ins. in size. Each

17c

Fancy Printed Silk Crepes

Serviceable rayon mixed crepes printed with small flower and figure designs on grounds of sand, blue, green, rose red, grey, etc.....

59c

More Terry Wash Clothes

With white grounds, patterned with stripes and bars of pink, mauve, blue or rose.....

5c

White & Striped Flannelettes

All 27 inches wide. White with soft even surface, fancies in a number of good patterns in combinations of fawn, blue, pink, rose, grey, mauve, etc.....

12½c

Women's Silk Hose

SECONDS AND PERFECTS

Some in combinations of pure thread with rayon silk, others of Japanese thread silk, reinforced with lisle tops and feet. Many of them are in qualities worth $1.25 and $1.50 per pair. Here in several of the best colours, at .....

69c

Silk and Wool Hose

CLEARING 98c AND $1.25 QUALITY

This lot consists of odd colours, broken lots, and clearing lines of wool and silk Stockings; some in plain colours, others with small check or plaid patterns. You can't beat them for hard general wear, especially at such a low price as .....

49c

RICHARD HALL LIMITED

ART TRAINING IS AVAILABLE

School in Montreal Charges No Fees—Graduates Allowed To Teach.

FOR QUEBEC YOUTH.

MONTREAL, March 24.—(Canadian Press)—During the present winter the pupils to complete courses at L'Ecole des Beaux Arts, the Province of Quebec's art school at Montreal, will graduate and receive diplomas of authority to teach drawing. This school, which has, since its inception four years ago, maintained close contact with L'Ecole des Beaux Arts, of Paris, charges no fees, thus making art trainig available to any person in the province over the age of 14.

Commercial and practical aspects of the decorative arts are stressed, design in woodwork and wrought iron, modelling and wall decoration receiving particular attention. A five-year course in architecture which is a special feature is reputed of the best in Canada.

Because of its youth the school has as yet no alumni, but many of its pupils have won honors in exhibitions of paintings and drawings, while others have secured important commercial assignments through the recommendation of their instructors.

A much coveted honor open to the pupils each year is le Prix d'Europe, awarded by the Quebec government. This scholarship entitles the holder to two years study in Paris.

Landscape painting receives scant attention at l'Ecole des Beaux Arts, but portrait work, still life and drawing from the antique and from life, are thoroughly taught, according to Parisian academic standards.

When, on the representation of the Hon. Athanase David, provincial secretary, the government decided to establish an art school, it turned to Paris for the men fitted to direct such an institution. Emmanuel Fougeret, a French painter of high academic distinction and a Chevalier of the Legion of Honor, was brought over as director. With him was imported a staff trained in the same artistic traditions. Since then the Parisian atmosphere has prevailed, manifesting itself not only in the methods of instruction, but in the paintings and sculpture which decorate the school building, all of which are the works of French masters.

Two years ago M. Fougeret was succeeded by Charles Maillard, under whose direction the school has made rapid progress. A fact which frequently handicaps an ambitious minority of the student body, made up of foreign-born and English Canadians, is that the French language is almost entirely employed in tuition.

During its brief life l'Ecole des Beaux Arts has supplied art training to hundreds of men and women, of all ages and from all parts of the province. It is attracting an increasing number of pupils from the far distant rural districts and when its next term commences in October it is expected that its enrolment will exceed 500. A course of lectures on "The History of Art", to which the general public is invited, constitutes a prominent feature of this government experiment in the propagation of culture.

RADIO PROGRAMS

REGULAR SATURDAY FEATURES

(Eastern Time Stations)

CFCA Toronto, Can. (357m), 8 p.m. recital; 9 ,ensemble.
KDKA Pittsburgh, Pa. (315.6m) 7.30 p.m. concert; 8-10, N.B.C.
WBAL (285m) 6.30 p.m. dinner orchestra; 7.30, Jubilee singers; 10, Marylanders.
WCAE Pittsburgh, Pa. (461.3m) 6, dinner concert; 9-12, orchestra.
WEAF New York, N.Y. (491.5m) 6 p.m. dinner music; 7, South Sea Islanders; 7.30, High Jinkers; 9, musicale; 10, Palais D'Or orchestra; 10.30, orchestra; 11, Park Central orchestra.
WFI Philadelphia, Pa. (405.2m) 8.06 p.m. program; 10, orchestra.
WGY Schenectady, N.Y. (379.5m) 7.20 p.m., N.B.C.; 10.30, N.B.C.; 11.30, dance orchestra.
WHK Cleveland, Ohio (265.3m) 8.00 p.m. program.
WJR-WCX Detroit, Mich. (440.9m) 7 p.m. orchestra; 8, WJZ; 9, Personality Girls; 10.30, Cotton Pickers; 11.30, orchestra.
WJZ New York, N.Y. (454.2m) 7 p.m. Hotel Astor orchestra; 8, New York Symphony; 9, Philco hour; 10, Keystone duo; 10.30, orchestra; 11, Slumber music.
WMCA New York, N.Y. (370.2m) 6.30 p.m. orchestra; 8, musical extravaganza; 9, boxing bouts; 11, orchestra.
WSAI Cincinnati, Ohio (361.2m) 7.30 p.m., program; 10, WEAF; 11.30, Maids of Melody; 12, orchestra.
WTAM Cleveland Ohio (389.8m) 6 p.m. orchestra; 7, studio concert; 8, Indians; 10, minstrel; 11, dance orchestra.
KYW Chicago, Ill. (526m) 6.32-7 p.m. dinner concert; 7-9, N.B.C.; 9.05, Carnival; 10, Arctic broadcasts.
WGN-WLIB Chicago, Ill. (416.5m) 7-12.30 a.m. music.
WMAQ Chicago, Ill. (447.5m) 8, photologue; 8.30, song circle; 9.15, Chicago theatre revue; 10, Serenaders.

REGULAR SUNDAY FEATURES

(Eastern Time Stations)

CFCA Toronto, Can. (356.9m) 7 p.m. service; 8.15, musicale.
KDKA Pittsburgh, Pa. (316.6m) 7.00 p.m. service; 8.15-11.15, N.B.C.
WBAL Baltimore, Md. (285.5m) 5.30 p.m. N.B.C.; 6.30, N.B.C.; 7, concert; orchestra; 8, musicale.
WBZ Springfield, Mass. (331.m) 2 p.m, WJZ; 7.50, Hotel Statler ensemble; 8.15, N.B.C.; 10.05, musicale.
WEAF New York, N.Y. (491.5m) 3 p.m. service; 5.30, Acousticon; 6.30, Stetson parade; 7.20, Capitol Theater; 9.15, Atwater Kent radio hour; 10.15, Biblical drama.
WEEI Boston, Mass. (568.2m) 7.30 p.m. musicale; 9.15, WEAF; 10.15, cruising the air; 10.30, Keith's Radio revue.
WGR Buffalo, N.Y. (302.5m) 10.45 a.m., service; 7 p.m., service.
WGY Schenectady, N.Y. (375.5m) 10.30 a.m. service; 3.30 p.m., orchestra; 4, Y.M.C.A.; 5.30-10.45, N.B.C.
WJR-WCX Detroit, Mich. (440.9m) 10 a.m. First Baptist church; 2, WJZ; 5.30 twilight hour; 8.15, WJZ; 10, song service, First Baptist church of Pontiac.
WJZ New York, N.Y. (545.1m) 1 p.m. Golden Strand group; 2, Roxy; 5.30, service; 6.30, Cook's tour; 7, organ; 7.30, musical literature; 8.15, Collier hour; 9.15, Vibrant Melodies; 9.45, singers; 10,15, Don Amazio.
WLW Cincinnati, Ohio (428.3m) 7.15 p.m., service; 8.15, WJZ; 9.15, orchestra.
WOO Philadelphia, Pa. (348.6m) 2.30 p.m. exercises; 6, organ; 7.30, services.
WSAI Cincinnati, O. (361.2m) 7.45 p.m, chimes; 8.15, time; 8.15, program; 9.15, WEAF; 10.15, WEAF.
WTAM Cleveland, O. (399.8m) 3.00 p.m. musicale; 6.30, WEAF; 7.20, studio program; 8, service; 9.15, WEAF; 10.15, orchestra.
WTIC Hartford, Conn. (535.4m) 8.30 p.m. ensemble; 6.30-9.15, N.B.C.
WWJ Detroit, Mich. (352.7m) 10.30, a.m. services; 7.20 p.m., N.B.C.; 9, piano recital; 9.15, N.B.C.
WBBM Chicago, Ill. (389.4m) 12 mid, Nutty club.
WIBO Chicago, Ill. (305.9m) Sacred concert.
WLS Chicago, Ill. (344.6m) 1.30 p.m. chapel service; 6, WLS Little Brown church.

Something New

Blatchford's Chick Mash

Containing Buttermilk, and rich in the vitamin laden natural sugar of the Honey Locust (St. John's Bread).

IS NOW MANUFACTURED BY A NEW AND SPECIAL PROCESS

This process makes available *all* the nourishment contained in this wonder mash. It prepares it for complete metabolization, and is available *only* in Blatchford's Chick Mash.

Raise all your Chicks this year on

BLATCHFORD'S CHICK MASH

and note their rapid growth. Vigour, freedom from disease, even feathering, early profitable maturity.

Sold and recommended by
FRANK H. DAWSON,
380 Water St., Peterboro, Ont.
Telephone 55

EXAMINER PROMOTIONS.

Managing Director Announces Changes in Titles of Staff.

John R. Heron, for three years City Editor of The Examiner, has been promoted to Managing Editor. This promotion was announced by R. M. Glover, Managing Director, to-day.

C. Joseph Beauclerc, copy reader, becomes Telegraph Editor.

Bailieboro

BAILIEBORO, March 24.—Mr. Walter Henry and family are moving from their farm near Bewdley to their new residence at Bailieboro.

Mr. Norman Thompson and family are moving from their farm to the residence of the late Richard Parker, at Bailieboro.

Miss Charlotte Barnard, of the Ross Memorial Hospital, Lindsay, has completed her training and is spending a short time with her parents, Mr. and Mrs. W. H. Barnard.

Miss Marie Barnard had the misfortune to dislocate her shoulder on Saturday.

Mr. Ernest Dawson of Toronto was the week-end guest of his brother, Mr. Frank Dawson.

Mr. and Mrs. James McCamus of Cavan entertained a number of their friends recently in honor of their niece, Miss Agnes Brown, of the Toronto General Hospital, who is spending her holidays at the home of her parents, Mr. and Mrs. Wilfred Brown.

Mr. and Mrs. Joseph Lancaster of South Monaghan are moving to the home of Mr. Richard Thompson of Bailieboro.

Mr. Harold Nurse is sawing wood for the residents of this vicinity.

The Marrow Seed Company is busily engaged in hauling wheat from this vicinity.

GOLD IN SAND AT BRICKYARD

Prospector Believes Ground in Part of Fort William is Rich.

FINE GOLD FOUND.

FORT WILLIAM, Ont., March 23. —Additional evidence that the authenticated discovery of alluvial gold in a local brickyard may lead to something of importance, is seen in the results of the activities of a local prospector, John Lee. Last summer small nuggets of gold were found in the sand and clay of a brickyard here, following which the discovery was visited by Dr. T. L. Tanton, of the Dominion Geological Survey.

This week Lee, who is an old-time prospector, visited the excavations being made to install drainage at the new Patterson elevator and took samples from the sand which lie on top of a heavier clay bed. He panned the sand and secured a fine show of native gold in the tailings, it is declared. Lee says that a small pan of dirt produced a long tail of gold which he left in the possession of the contractor, Frank Stewardson.

The prospector also went to the Piper brickyard and picked out some of the frozen sand on a similar stratum of clay to that found at the elevator. This he panned, with results equalling the former showings. On this test the gold was found in a fine state and not in the form of small nuggets as was the case with the gold found last summer. Lee is of the opinion that the ground at the brickyard is very rich.

Dunsford

DUNSFORD, March 24.—Misses Jean and Dorothy Wilson, of Lindsay, spent the week-end with their sister, Mrs. George Mitchell.

Mr. Jack Ross of Lindsay spent the week-end with his cousin, Mr. Stanley Brien.

Mr. and Mrs. Jack Maiers and daughter Lois, spent Sunday with the former's sister, Mrs. Neil Carmichael, of Lindsay.

Mrs. W. J. Thurston spent a few days with friends in Lindsay.

Mrs. H. Sharp, who has spent a few weeks with friends here, is returning to her home in Toronto this week.

Mrs. John Robertson was a business visitor to Lindsay recently.

Miss Ethel Kennedy spent the week-end with her sister, Mrs. J. Haggard, of Peterborough.

Mrs. T. V. Thurston spent the week-end with friends in Lindsay.

YOUTHS FINED.

Apsley Residents Pay Fine for Breach of Ontario L. C. A.

APSLEY, March 24. — Police Magistrate Langley visited Apsley on Thursday to dispose of charges laid by Licence Inspector Joseph Stewart against two local young men for consuming liquor in a place other than their residence. The defendants pleaded guilty, and were fined, one twenty dollars and costs, and the other ten dollars and costs.

This was the first prosecution under the Liquor Control Act in Apsley since the Act came into force. His Worship intimated very plainly that he would deal much more severely with any future offence of this nature.

Wooler

WOOLER, March 24.—Mrs. D. S. Austin was at home to her friends on Wednesday afternoon. The guests were: Mrs. W. A. McColl, Mrs. A. G. Austin, Mrs. L. H. Rowe, Mrs. H. B. Neal, and Mrs. Irvine Scott, members of the Women's Institute.

Mr. W. A. McColl is suffering from typhoid flu.

Mrs. Elgin McMasters entertained a few ladies on Tuesday afternoon to a quilting.

Mr. and Mrs. Putman moved into the house owned by S. D. McColl.

Mr. William Orvis of Wellington spent this week home on the farm.

Mr. and Mrs. Allan Tackabury moved on the Hess farm on Monday.

Mrs. Henry Richards is suffering with the influenza.

Mr. and Mrs. C. R. Terrill entertained Mr. and Mrs. J. J. McColl and Mr. and Mrs. S. L. Terrill to dinner on Sunday.

Mr. and Mrs. W. A. Smith entertained recently. Those present were Mr. and Mrs. Arthur Scott, Mrs. McCommell, Mr. and Mrs. Irvine Scott, and Mr. and Mrs. Warrington Scott.

MUSEUM NEARS COMPLETION

With the expected early opening of the electrical section, the Deutches Museum in Munich, Germany, one of the most unique in the world, will be complete. The institution has been under improvement for years, but has never been opened in its entirety. The display of aeronautics, radio, photography, telephones and telegraph instruments has been finished, and is declared to be among the most comprehensive ever gathered. Plans for replacing the planetarium with a larger one are being considered. Among the unique displays are a "life-size" coal mine, a transportation section including the fairy carriage with the gold crown and swans in which mad King Louis of Bavaria used to take his weird moonlight gallops, and a music exhibit where organ recitals are given.

MAKE YOUR DREAM COME TRUE HOLIDAY IN JASPER NATIONAL PARK

At Jasper National Park in the midst of the Canadian Rockies, all that goes to make the perfect vacation awaits your pleasure.

Jasper Park Lodge, an ultra-modern hostelry, is the social centre of the park. Every day about the lodge a dozen activities can claim your attention. There is tennis, golf and swimming. If you like to explore the scenic beauty of the Rockies, there is an abundance of adventurous riding, smooth motoring and healthful hiking to fill every day with happy moments.

At night in a canoe, as you glide over the still waters of Lac Beauvert, the twinkling multi-colored lights of the lodge and soft dance music from the ballroom, make a picture you will never forget. A place where dreams come true.

Ask any Canadian National Railway Agent for full particulars and illustrated booklet.

2d-12-24.

SINCLAIR NOT WELL.

Liberal Leader Asks Postponement of Public Accounts Meeting.

TORONTO, March 23 (Canadian Press).—Because of the indisposition of W. E. N. Sinclair, Liberal leader, whose motions were to come before it, the public accounts committee of the Ontario Legislature did not hold its sitting to-day. Mr. Sinclair appeared before the committee and asked for an adjournment until next week.

The Least Excitement Made Her Heart Palpitate and Flutter

Mrs. Ambrose Orser, Elginburg, Ont., writes:—"I suffered for some time with a bad heart which seemed to be controlled by my nerves. The least little excitement would cause it to flutter and palpitate, and at times I would have real bad spells. I suffered in this way for some time when, one day, I saw

MILBURN'S HEART AND NERVE PILLS

advertised, so decided to try them. I had only taken a few boxes when I noticed that I felt better, so I continued taking them and in a short time my heart felt entirely different.'

Price 50c. a box at all druggists and dealers, or mailed direct on receipt of price by The T. Milburn Co., Limited, Toronto, Ont.

GOOD ORATORY IN WEST DURHAM

Boys and Girls Speak Well in District Contest.

A very successful Junior Public Speaking Contest was held in Orono, on Tuesday evening, March 20th, for farm boys and girls in West Durham under the auspices of the Junior Farmers and J. Y. Kellough, Agricultural Representative. Five boys and girls gave speeches which Dr. J. B. Reynolds, President of the O.A.C., declared to be the equal of any that he had heard in his twenty-five years of experience at similar contests. The judges of the contest were Dr. J. B. Reynolds, O.A.C., Guelph; Dr. T. J. Daley, Port Hope, and W. B. Reynolds, B.S.A., Port Hope.

Miss Ella Tamblyn, of Orono, won first prize in the contest for girls and also the handsome silver cup for the best speech of the evening. Her topic was "Reforestation and Value of Our Forests." Second in the girls contest went to Miss Lillian Clemence, Newcastle, on an excellent speech on "The History of Agriculture."

In the boys competition first place went to Norman Hogg when he gave a splendid address on "The Junior Farmer in Ontario." Jack Payne, of Pontypool, was second in the boys section on "Our Duty as Citizens", while Gordon Ashton, of Newcastle, was third with the topic "Beautification of Farm Homes." The judges had a very difficult time deciding the winner of the cup, as the speeches of the two girls and the winner in the boys' contest were very close. Dr. Reynolds and Dr. Daley gave some very useful pointers to the contestants.

Another interesting number on the program was the presentation to Howard Cryderman of a book won by him on an essay written on his trip to the Royal Show, Toronto, 1927, he being one of the 500 boys to win a free trip to the Royal in the Junior Farmers Judging Competition.

Musical numbers were given by John Buckley and Howard Linton, of Orono.

Agricultural Representative J. Y. Kellough, Port Hope, expressed himself as being delighted with the excellence of the contest and hopes to repeat it next year when a greater number of boys and girls will avail themselves of this opportunity to increase their knowledge and usefulness as citizens.

Trinity Church male quartet will sing at the sacred concert at the Regent Theatre Sunday night.

Drive your *new* STUDEBAKER or ERSKINE SIX 40 miles an hour the *first* day -advanced engineering!

SELKIRK & ELLIOTT
'Phone 98 - - 171-175 Hunter Street

$650
At Factory, Oshawa—Taxes Extra

The **New CHEVROLET Roadster Express**

ANOTHER outstanding example of Quality at Low Cost . . . the New Chevrolet Roadster Express. The smart delivery body is mounted on the "Bigger and Better" Chevrolet chassis, providing exceptional speed and smoothness, as well as the proven Chevrolet qualities of economy and endurance. Four-wheel Brakes are standard equipment, as are the Oil Filter, Gas Strainer, Crankcase Breather and the countless other quality-car features of the "Bigger and Better" Chevrolet. This clean-cut, dependable Roadster Express speeds up deliveries in a hundred lines of business . . . cuts down overhead and maintenance costs . . . and constitutes a truly valuable advertisement for its owners. The price is amazingly low for a job of such obvious quality and completeness, $650, at Factory, Taxes Extra . . . including the body, as illustrated. It may be purchased on the liberal terms of the G.M.A.C.—General Motors' own time-payment plan. Ask your Chevrolet dealer about adapting it to YOUR requirements. C-3128B

The G.M.A.C. . . . General Motors' own deferred payment plan affords the most convenient and economical way of buying your Chevrolet on time.

READY FOR PROMPT DELIVERY

CHEVROLET SALES and SERVICE

I. T. LILLICO — J. K. HUGHES

'Phone 1347 • 388-390 Water Street, Peterborough

A. TINNEY, Cavan

PRODUCT OF GENERAL CHEVROLET MOTORS OF CANADA, LIMITED

Store Hours 9 a.m. to 9.30 p.m.

Splendid Values for Three Hours' Selling Tonight

Telephones 138, 139, 203

Men's Spring Underwear $1.69

Men's Combination Underwear, spring weight, in natural shades; also White Cotton Combinations in balbriggan and flat knit. Made by "Tru-Knit" and "Penman's" —two splendid makers. Long and short sleeves and ankle length. Sizes 34 to 44.
MEN'S SHOP—TONIGHT, 6.30 TO 9.30—SPECIAL

Bath Towel Bargain 39c Ea.

Heavy quality English Colored Bath Towels. Cream ground with sand and red stripe. Double loop, very absorbent, fringed and ready for use. This Towel usually sold at 65c each. Size 42 x 24 inches. Limit of six.
MAIN FLOOR—TONIGHT

"Curity" Cheese Cloth 79c Pkge

200 packages of this splendid quality White Butter or Cheese Cloth. Put up in sanitary packages of 10 yards.
MAIN FLOOR—TONIGHT

Silk and Wool Hose 59c Pair

Ladies' splendid quality Art Silk and Wool Hose, best Botany yarns, seamless and unshrinkable, high spliced heel and double sole. Colors are oak dust and white, flesh and white, and oyster and white. Sizes 8½ to 10.
MAIN FLOOR AND BARGAIN ANNEX

Fancy Lingerie Crepe 25c Yard

Made in England, this Lingerie Crepe will wash and wear well. Pretty fancy patterns on white and plain color grounds. Ideal for ladies' and children's wear. Full 28 inches wide.
6.30 TO 9.30 TONIGHT—SPECIAL

MEN'S FINE SHIRTS

We have received a quantity of good quality Shirts, well made, roomy, made from imported fabrics, such as broadcloth, percale and washing print. Stripe and check **patterns, 5-button, folded placket, with separate collar to** match. Sizes 14 to 16.

MEN'S SHOP—TONIGHT, 6.30 TO 9.30—SPECIAL

Tonight $1 Each

Canadian Department Stores Limited
SUCCESSORS TO THE CRESSMAN CO., LTD.

Stamped Pillow Cases 65c Pair

Extra good quality "Wabasso" pillow cotton, cut into a yard length. Full 42 inches wide. Stamped in pretty designs for embroidering.
MAIN FLOOR—TONIGHT, 6.30 TO 9.30—SPECIAL

Stamped Bedspreads $1

Again we have a shipment of these splendid quality Unbleached Stamped Bedspreads. Real good heavy factory cotton. Size 72 x 90 inches. Assorted designs.
MAIN FLOOR
6.30 TO 9.30 TONIGHT—SPECIAL

32-In. Ginghams 28c Yard

"Anderson's" best Scotch Gingham in a fine selection of single and broken check patterns. Guaranteed to wear and absolutely fast colors.
MAIN FLOOR
6.30 TO 9.30 TONIGHT—SPECIAL

Drapery Chintz 18c Yard

36-inch English Art Sateen and Drapery Chintz in a host of designs and colorings. Splendid opportunity to save in making drapes, cushion covers, box covers and curtains. Values to 39c a yard.
MAIN FLOOR—TONIGHT

Colored Check Dimity 18c Yd.

Pretty Small Check Dimity for ladies' and children's wear, in about ten new shades, including white. Full yard wide.
BARGAIN ANNEX—TONIGHT

DURHAM TEAM WINS CONTEST

Two Peterborough Boys Finish High in Seed Judging.

AT COBOURG SHOW.

In the Boys' Judging Competition held at Cobourg, Friday, March 16th, in connection with the Quinte Seed Association Show, the team from Durham County coached by Agricultural Representative J. Y. Kellough, stood at the top. The team was composed of Howard Fair, Millbrook; George McKnight, Millbrook; Archie Matchett, Fraserville; Harry Cryderman, Bowmanville; and Earle Kellough, Hampton. Howard Fair was high man of the competition. The competition was keen, twenty-five boys placing and giving their reasons on classes of grain, small seeds and potatoes. The Seed Association are very grateful to the Cobourg Rotary Club for donating generous prizes for the boys.

The team standing was as follows:
1. Durham County.
2. Northumberland County.
3. Cobourg High School.
4. Lennox and Addington County.

Individual placing for prizes donated by the Rotary Club was as follows:
1. Howard Fair, Millbrook.
2. Clarence Mann, Peterboro.
3. Harry Blewett, Peterboro.
4. George McKnight, Millbrook.
5. Blair Huycke, Norham.
6. Reginald McCann, Norham.
7. Archie Matchett, Fraserville.
8. Russell Roseborough, Peterboro.
9. Alex Lucas, Cobourg.
10. Everest Graseley, Cobourg.
11. Gordon McCubbin, Norham.
12. Hayden Newman, Norham.
13. Arthur Wartman, Warkworth.
14. Harry Cryderman, Bowmanville
15. Ross Davidson, Cobourg.
16. Earle Kellough, Hampton.

The following is a list of the prize winners in the various classes at the Quinte District Seed Fair, Cobourg, March 15, 16 and 17, 1928.

Class 1 Section 1—Early Oats
1st—Wesley Brown, Millbrook.
2nd—Andrew Schmidt, Mildmay.

Class 1 Section 2—Late Oats.
1st—Howard Snowdan, Zephyr.
2nd—W. J. Reynard, Zephyr.
3rd—H. K. Hodgins, Carp.
4th—Thos. Sellers, Zephyr.
5th—Wesley Brown, Millbrook.
6th—W. D. Barker, R.R. 2, Paris.
7th—Gerald E. Graham, Pefferlaw.
8th—Nicholas Durrer, Mildmay.
9th—Andrew Schmidt, Mildmay.

Class 1 Section 3—Spring Wheat
1st—John W. Campbell, Box 261, Maxville.
2nd—Gerald E. Graham, Pefferlaw
3rd—Wesley Brown, Millbrook.
4th—Edward H. Wallace, Bells Corners.

Class 1 Section 4—Winter Wheat
1st—Thos. Sellers, Zephyr.
2nd—Andrew Schmidt, Mildmay.
3rd—Wesley Brown, Millbrook.
4th—G. N. Graham & Son, Udora.
5th—Wesley Wilson, R.R. 4, Omemee.

Class 1 Section 5—Barley.
1st—Edward H. Wallace, Bells Corners.
2nd—J. J. Gordon Hodgins, Carp.
3rd—D. C. McLaren, Box 472, Renfrew.
4th—Eldon B. Beach, Oxford Mills.
5th—Wesley Brown, Millbrook.
6th—W. Palmer Wilson, Pakenham.
7th—W. J. Reynard, Zephyr.
8th—Wm. Scott, Pakenham.

Class 1 Section 6—Buckwheat
1st—Alex Barker, R.R. 1, Pakenham
2nd—Nicholas Durrer, Mildmay.
3rd—John A. Weese, R.R. 7, Belleville.
4th—Clem H. Ketcheson, Belleville R.R. 2.

Class 1 Section 7—Field Peas
1st—Wesley Brown, Millbrook.
2nd—S. C. W. Hughson, Orangeville.
3rd—W. J. Reynard, Zephyr.
4th—J. A. Alexander, Hillier R.R. 2

Class 1 Section 8—Garden Peas
1st—J. A. Alexander, Hillier, R.R. 2

Class 1 Section 1—Red Clover
1st—W. J. Closson, Hillier, R.R. 1.
2nd—Vernon Smith, Consecon, R.R. 3.
3rd—Aldege Dupont, Curran.
4th—J. A. Alexander, Hillier R.R. 2.
5th—Lorne F. Badgley, Belleville, R.R. 2.
6th—Wesley Brown, Millbrook.

Class 1 Section 11—Alsike.
1st—J. A. Alexander, Hillier R.R. 2
2nd—Landsell Bros., Brampton R.R. 3.
3rd—Gerald E. Graham, Pefferlaw.
4th—Nelson Lavender, Wellington R.R. 1.
5th—W. J. Closson, Hillier, R.R. 1.
6th—Wesley Brown, Millbrook.

Class 1 Section 12—Alfalfa
1st—Harvey Ruston and Son, Brampton, R.R. 4.
2nd—G. N. Graham & Son, Udora.
3rd—Gerald E. Graham, Pefferlaw.
4th—W. B. Reynolds, Port Hope.
5th—Thos. A. McMullen, Stirling.

Class 1 Section 14—Timothy.
1st—Andrew Schmidt, Mildmay.
2nd—Gerald E. Graham, Pefferlaw
3rd—Lansdell Bros., Brampton, R.R. 3.
4th—Wesley Brown, Millbrook.
5th—W. H. Cox, Cavan.

Class 2 Section 15—Oats
1st—L. Gouraly, Carp.
2nd—H. K. Hodgins, Carp.
3rd—W. D. Barker, R.R. 2, Paris.
4th—Thos. Sellers, Zephyr.

Class 2 Section 16—Barley
1st—John A. Weese, R.R. 7, Belleville.
2nd—J. J. Gordon Hodgins, Carp.
3rd—Morris Huff & Son, Bloomfield.
4th—W. E. Wood, Bloomfield, R.R. 2.
5th—John Taylor, Uxbridge.

Class 3 Section 7—Golden Bantam Corn
1st—Andrew Schmidt, Mildmay.

Class 4 Section 20—Unfortified Green Mountain Potatoes
1st—W. J. Reynard, Zephyr.
2nd—Thos. Sellers, Zephyr.

Class 4 Section 21—Certified Rural New Yorker Potatoes
1st—S. E. Griffin & Son, R.R. 2, Acton.

Class 4 Section 22—Uncertified Rural New Yorker Potatoes
1st—S. E. Griffin & Son, R.R. 2, Acton.
2nd—Clem H. Ketcheson, Belleville R.R. 2.
3rd—John A. Weese, R.R. 7, Belleville.

Class 4 Section 23—Certified Irish Cobblers
1st—S. E. Griffin & Son, R.R. 2, Acton.
2nd—Thos. Sellers, Zephyr.

Class 4 Section 24—Uncertified Irish Cobblers
1st—John A. Weese, R.R. 7, Belleville.
2nd—Clem H. Ketcheson, R.R. 2, Belleville.

Class 5 Section 25—Oats
1st—L. Gourlay, Carp.
2nd—Thos. Cush, Bobcaygeon.
3rd—Howard Snowdan, Zephyr.
4th—H. K. Hodgins, Carp.
5th—Thos. Sellers, Zephyr.

Class 5 Section 26—Barley.
1st—Edward H. Wallace, Bells Corners.
2nd—Wm. Scott, Pakenham.
3rd—John A. Weese, R.R.7, Belleville.
4th—J. J. Gordon Hodgins, Carp.
5th—Morris Huff & Son, Bloomfield.

Class 5 Section 27—Spring Wheat
1st—John A. Hodgins, Carp.

Class 6 Section 26—1 bu. Late Oats
1st—Adams Hodgins, Carp.
2nd—Alphonse Schmidt, Mildmay.

Championships.
Oats—Howard Snowdan, Zephyr.
Barley—Edward H. Wallace, Bells Corners.
Fall Wheat—Thos. Sellers, Zephyr.
Potatoes—S. E. Griffin & Son, R.R. 2, Acton.
Alsike—J. A. Alexander, Hillier, R.R. 2.
Alfalfa—Harvey Ruston & Son, Brampton, R.R. 4.

SEATTLE GIRL MARRIES INDIAN PRINCE

Nancy Ann Miller, of Seattle, converted to the Brahmin faith, became recently the bride of the former Maharajah of Indore at a ceremony attended by nearly a thousand natives. Photographs, LEFT to RIGHT, show one of the Maharanees, considered one of the most beautiful women of India; the Maharajah and Miss Miller. The ceremony is performed with curtains, thread and fire, then the pair call upon the sun, moon and stars to witness that they are man and wife. Since Miss Miller's conversion to the faith, some animosity toward the union has disappeared.

HOLLINGER VICTIMS

(Continued from Page 1)

he considered the matter outside his province unless specifically directed to him.

John Knox thought the system had been accepted as part of the Hollinger method and its abuse apparently grew because it was nobody's business. Mr. Williams said it was like a lot of other things, in it that it started all right, went so far and then slipped. The responsibility would start with the man immediately in charge and "kicks right back to me." V. H. Emery, mine superintendent, again told how he and Mr. Williams had devised the system of diluting debris with rock waste. He, too, knew of no stope that had gone down since the fire. Mr. Brigham put debris dumping in the same category as unsafe practices such as hanging rock, which he did not consider a matter for himself to deal with.

SERMON ON ST. PATRICK.

Rev. W. J. Creighton, Lakefield, Tells of Missionary Endeavours.

LAKEFIELD, March 24—Rev. W. J. Creighton preached on St. Patrick on Sunday, who was an important figure in the establishment of Christianity in the British Isles. Born in Scotland, St. Patrick was taken prisoner when a lad by Irish pirates who carried him off to Ireland, then a pagan land. When he made his escape he went to Gaul (France) and studied in one of their famous schools, was ordained and returned to Ireland where he became a missionary and won the entire island to Christianity. One of his followers, St. Columba, went to Scotland and established a monastery on the island of Iona, from which missionaries went out to Scotland and England.

Special Preacher

Archdeacon Davidson will be the special preacher at the Sunday morning service in St. John's Church.

Lantern Lecture

Rev. W. J. Creighton gave an interesting lantern lecture to the A.Y.P.A. on Monday evening, the pictures being of the Annapolis Valley, N.S., where they grow those wonderful apples.

Shamrock Day

Saturday last was Shamrock Day and young and old were "a wearing of the green." A small army of boys and girls sold the tags and were rewarded with success in their worthy endeavor to aid children less fortunate than themselves.

Personals

The basket social held on Monday evening under the auspices of the I.O.O.F. Lodge 358 was very successful.

Mrs. E. M. Grier is visiting friends in Toronto.

Mrs. G. G. Connell spent a few days with friends in Peterborough.

Mrs. May has returned after a short visit with friends in New York.

Miss Natalie (Paddy) Lampman has returned home from Toronto, where she has spent the winter.

Mr. J. B. Blastoral of Fort Frances was in the village renewing acquaintances on Thursday.

Mrs. K. A. Mackenzie is visiting friends in Toronto and other places.

MINING CANADIAN ASBESTOS.

The productive deposits of asbestos in the Eastern Townships of Quebec are worked in open pits; and the best grades of long fibre material, known as "crude" are handcobbed to separate them from the rock: but to recover the crude short-fibre asbestos from the smaller veins the rock is crushed and the fibre separated mechanically by elaborate processes in large mills.

CANADIAN TREE SPECIES.

In Canada there are approximately 150 different species and varieties of plants reaching tree size. Only 31 of these are coniferous, but the wood of these forms 95 per cent. of our forest products, anod the trees themselves cover even a larger proportion ofour potential forest area.

The Mutual Life Assurance Co. of Canada

In 1870, The Mutual Life of Canada commenced business with $500,000 of assurances in force. In 58 years, that figure has grown to $386,700,000.

GEORGE GIBBONS, District Manager
A. C. GRAY, District Representative
201 Barrie Bldg., George St.
Peterborough - - - Ontario

RECENT MODEL
USED CARS

A careful selection of recent model popular makes.

SEDANS
1926 Dodge Luxe—three to choose from $850
Mohair trim with all the complete equipment for which this car is termed.
1926 Dodge Special, in Leather Upholstery $775
1924 Dodge, in Leather trim $400
1927 Nash Standard 6 ..... $875

COACHES
1926 Chrysler $750

COUPES
1925 Dodge, 4-Pass. $650
Mohair upholstery, new tires, wire wheels.

TOURINGS
1926 Dodge—A Special $600

These Used Cars represent honest value in unused transportation. A used car is just as logical and efficient an investment as a new one.

Eastwood Motors
Telephone 943

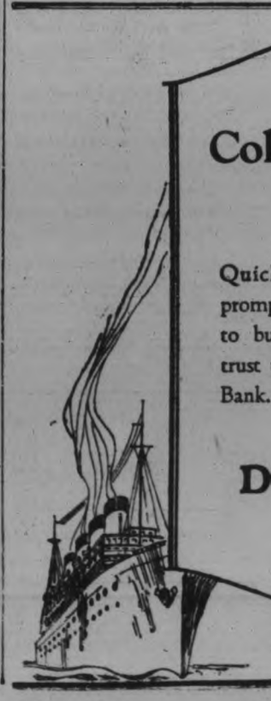

Collection Business

Quick presentation and prompt remittance are assured to business people who entrust their collections to this Bank.

THE DOMINION BANK
Established 1871

Peterboro Branch,
R. T. E. Hicks-Lyne, Manager

First comes CHRYSLER "72"

.....all others trail

Chrysler "72" performance makes all other performance in its field seem as out-of-date as last year's license plates. All you have to do is to ride in a "72," and drive it to appreciate the difference.

Only Chrysler's great engineering staff and precision manufacturing organization could have developed 75 smooth horse power from an engine of such moderate size.

You can, at will, do 72 miles an hour and more—velvety, easy miles—due to this unique and vibrationless engine with *counterweighted* seven-bearing crankshaft.

It takes mountain grades at constant acceleration. In traffic, the "72" flashes to the fore with characteristic Chrysler get-away.

Go to any Chrysler salesroom and ask for a "72" demonstration. Drive the car where and as you will. Demonstration will prove to you just how much better the "72" performs.

ILLUSTRIOUS NEW CHRYSLER "72"—Two-passenger Coupe (with rumble seat), $2275; Sport Roadster (with rumble seat), $2300; Royal Sedan, $2350; Four-passenger Coupe, $2350; Town Sedan, $2550; Convertible Coupe (with rumble seat), $2575; Crown Sedan, $2650. All prices for delivery in Peterboro, and include two Bumpers, Spare Tire and Cover, and License.

New Chrysler "Red-Head" Engine—*designed to take full advantage of high-compression gas, giving 12% greater torque with greater speed, power and hill-climbing ability; standard equipment on all body models of the 112 h. p. Imperial "80," also standard on the roadsters, and available at slight extra cost for other body types, of the "62" and "72."*

GILLESPIE GARAGE
'PHONE 950. 378 AYLMER ST., PETERBORO

Store Hours 9 to 6 daily

TECO STORE

Telephone 3000

Only Two Weeks to Easter!

Smart Footwear For Spring!

PATENT ONE-STRAPS. Insertion and trimming of matt calf. Sewn soles, Cuban heels. $4.00

SUEDE-TRIMMED. One-straps of black patent with strap and trimming of black suede. Sewn soles, spike heels. $4.00

PATENT GORE PUMPS Designed with gunmetal trimming on a smart buckle. Spanish heel. Sewn soles. $4.95

PATENT 3-STRAPS. Three - button style, fashioned with a steel arch - support. Cuban heel. $5.00

—Second Floor

The Importance of Accessories!

An outcome of the increased popularity of the ensemble is a new importance of accessories. For even to a wisp of a handkerchief, they must be right. Harmony of color, of line, of fabric are the things to seek. For now, more than ever before, **"the costume is only as smart as its least accessory.**

NECKWEAR. A helpful variety of vestees with collar and cuffs. Materials are lace, crepe-de-chine, georgette and corded silk, and colors are white, ivory, pink, sand, ecru and blue. Priced $1.50

BAGS. Cut steel beads—a smart novelty for afternoon wear. Attractive designs and color-tones in accord with the new costume shades: silver and black, blue and silver, bronze and gold, gold and silver. Prices $2.95 $3.95, $4.95

HANDKERCHIEFS. Hand-painted crepe-de-chine, quaintly shaped and withal exquisitely dainty. Shades are honeydew, peach, maize, orchid and white. Price 50c

—Main Floor

15c

Here's a lot of Toiletries, all at one low price. They are attractively displayed for selection on a counter in the Basement and are a rare find!

Bath Salts,
Bay Rum,
Vanishing Cream,
Talcum Powder,
Camphorated Chalk,
Camphor Ice,
Tooth Paste,
Shaving Cream,
Shaving Powder,
Brilliantine,
Sta-Groom.

Each item priced at only

15c

—Basement

How time flies! Days are quickly lengthening — Spring is here with sunshine and new clothes! Are you ready for Easter? No time to lose! Come and see the new Spring frocks and Spring accessories. Come often—but come soon!

"Eggshell"--An Enchanting New Color

Fashion has dealt bountifully in loveliness this Spring. Perhaps one of the fairest of her offerings is a new color, "Eggshell". Pale, delicate, unobtrusive, it is almost lost in the kaleidoscope of gay, bold weaves and prints. But set apart and viewed alone its subtle beauty fairly takes one's breath.

A dress of it is fittingly simple in design and fashioned of soft, sheer flat crepe. In two pieces the top has the still-favored V-neck, and a graceful scarf. Embroidery in pale gold and ivory at waist and cuff are the only decoration. The skirt is cut to fit snugly at the hip, and uses pleats in front to accentuate this effect. Size 34. Price $35.00

—Third Floor

12 Outstanding Features Monday on the Second Floor

All-Wool Jersey Cloth

Fine and soft. A full range of Spring colors. Width 54 inches. Yard $1.75

Black Crepe-de-Chine and Flat Crepes, 38 ins. wide, Yard 1.65, 1.98, 2.50, 2.95

A Range of Black Coatings

"If you are to have but one coat, let it be black." And here are satins, checked armure and Bengalines. 36 inches wide. Prices ..... $1.65 to $3.50

Heavy Weight White Flannelette 35 inches wide, Yard 25c

Striped Flannelette

An exceptional quality. A good range of colors. 34 inches wide. Yard 16c

Circular Pillow Cotton, a fine serviceable weave, 42 inches wide, Yard 42c

Krinklette Bed Spreads

Particularly attractive, with neat striped patterns in blue and pink. Extra value $2.25

Peter Pan Prints, neat patterns in gay colorings, fast colors, 32 ins. wide, Yard 39c

Printed Crepe-de-Chines

Crepe-de-chines and georgettes printed in cheery floral, geometric and block patterns. Width 38 inches. Yard..... $1.79

Georgette Crepes, splendid quality at a moderate price, 38 inches wide, Yard 98c

Filet and Nottingham Nets

White, ivory and ecru. Most of them are lace-edged on both sides. New floral and conventional designs in pleasing diversity. Width 43 inches. Yard 55c

Casement and Drapery Cloths, striped and brocaded effects, 50 ins. wide, Yard 1.29

—Second Floor

Women's All-Wool Sweater Coats, $1.98

Plain light and dark shades, trimmed in contrast. Sizes 36 to 42. Extra value $1.98

Boys' Pullover Sweaters, 69c

Two-color schemes. Buttoning neck with turn-down collar. Close-fitting cuffs. Sizes 2 to 5 years. Extra values..... 69c

—Basement

COME OFTEN

TECO STORE
OPERATED BY T. EATON Co Limited

COME EARLY

HERE'S TO YOUR HEALTH

BY DR. FRANK McCOY

Author of "The Fast Way to Health"

©1928 McCOY HEALTH SERVICE - LOS ANGELES - CAL.

SPRING CLEANING

Already the housewives are planning for their spring housecleaning. No matter how careful the housekeeper is in her care of the house and its daily cleaning, it seems necessary to have a general, thorough, housecleaning every so often.

The body is sometimes referred to as the house we live in, but it is a self-adjusting household to a large extent.

The blood traveling around through the arteries, capillaries, and veins carries the nutriment to the little individual cells of the body, and also carries away the waste.

The nervous system, the muscular system, and the bony structure are like servants in the body with their own work to do, each one more or less dependent upon the other, but in health working together in harmony for the greatest good to the whole body. It should not be necessary for the body to have any definite time for housecleaning, as the functions of the body are so arranged that assimilation and elimination should be properly balanced; but, because of errors in living, unsanitary surroundings, overwork, and a multitude of other causes, the average person is found to be suffering from some one or more disorders which come because the body, for some reason, is not able to keep itself clean.

There is great hope that in the future men will live so carefully that there will be a proper balance and coordination between all of the bodily functions. Man will then live in health much longer than he does today.

But there is so much to be known, and we must admit that we know so little today about the care of the body!

As we are experimenting with our health problems, sometimes getting results and sometimes finding we are making mistakes, would it not be wise to occasionally use some simple measures which will bring about a good bodily housecleaning and so help all of the bodily forces to a new start? This may seem to the reader to be a sensible idea. But just when are you going to start following this plan?

You made good resolutions on New Year's Day. Suppose you start this very day, which is the "first day of spring" and follow a careful regime for the next few days which will give your body a chance to eliminate accumulated bodily toxins.

No, I don't mean tomorrow—or next week—but TODAY!

As the Scriptures say, "Now is the accepted time; now is the day of salvation!"

Let's all miss our next regular meal and take instead a meal of some one kind of fruit, such as oranges, apples, pineapple, or perhaps grapejuice. Then let's continue missing our regular meals for several days and just substitute fruit for each meal.

When taking this fruit diet the body has a better chance to throw out accumulated wastes while not burdened with the work of assimilating food. Four or five days of the fruit diet will bring about very remarkable changes. Even though you appear to be in good health today, you do not know how good you CAN feel after a few days of such restricted dieting. Your step will become more elastic, your mind clearer, and those who have annoying aches and pains will find these symptoms will disappear like magic.

You can take a laxative to help matters along, but I would advise you to use one or two enemas a day in place of any cathartic or laxative, as the results will be much better.

After a few days of the fruit fast, start following the menus published in this column. If you have any particular ailment which still persists, write to me and ask for a special treatise on that trouble and I will be glad to mail it to you.

Questions and Answers.

Question Mrs. S. F. asks "Should one take medicine containing strychnine if the heart is fast, painful and jumpy, or is it only for slow hearts?"

Answer Strychnine is usually given to enervated patients with slow pulses. When the heart is fast, painful and jumpy, it is usually because of overeating or gas pressure against the heart at that particular time.

Question J. K. asks "Is it true that we should not combine starches with fruit or acids? What effect does it have on the body?

Answer Starches digest with less trouble if no fruits or sugars are used at the same meal. This is a proven fact, no matter what theories are formulated to account for it. The simple reason seems to be that starches are digested in an alkaline medium, and that fruits and sugars only stimulate more of the acid digestive fluids of the stomach. This certainly cannot assist in the digesting of starches, and appears to interfere with it.

Question Anxious asks "Are ——— prescription tablets injurious? If not, would it be harmful to take four tablets per day? What is there in them to reduce one? If they are harmful, can you give a prescription not injurious to reduce one?"

Answer I do not recommend any medicinal preparations in this column, but can assure you that so far as I know there are no reducing pills which are harmless. Perhaps the least harmful ones are those which are only laxatives. The simple, safe plan is to reduce through diet and exercise.

COW ROUTS SATURDAY BUYERS

Saturday night business in Ballymarcarriett, Ireland, was nearly discontinued by the raid of a frightened cow that knocked down several people, including a policeman, and injured one woman so severely that she is in a hospital. The cow broke away from a herd which was being driven from market. Several people tried to stop her but only added to her terror. As she ran through the streets crowds fled before her. Men, women and children were knocked down by the animal, the policeman being injured when he tried to stop her flight. Several received hospital treatment, Mary Smith being detained there because of internal injuries. The exhausted bossy was captured at the outskirts of the city after it had joined another herd.

DENIES ENGAGEMENT.

Prince Eitel Friedrich, second son of former Kaiser Wilhelm, is reported to be engaged to the wealthy widow of Joseph Schwartz, famous baritone and one-time Metropolitan opera star. Her proposed marriage to Eitel would be Frau Schwartz's fourth. She is 52 years old and is one of Germany's wealthiest women. Prince Eitel is 45 years old.

SANTAL MIDY

Annoying BLADDER WEAKNESS of Old Age Safely Relieved by Santal Midy Sold by all druggists

Your Income is your most valuable possession. Insure it fully—as you do less valuable belongings.

1928 Hundred Million Year

CROWN LIFE INSURANCE COMPANY

J. I. McQUEEN, *District Manager*

284 Brock Street Phone 290J

Peterborough, Ont.

PRECIOUS STONES PAVE ROAD.

What is declared to be the most costly blunder in the world has been revealed in the Russian town of Swerdlovsk. Nearly $2,500,000 worth of precious stones have been used in road making there. The lot was bought for an equivalent of $80. Huge blocks of jasper were buried in the ground, while beautiful green malachite, topaz and even jade were crushed to use in the paving. The mistake is said to be similar to that at Kimberley, South Africa, when the streets of the city were first paved. The blue clay used there contained diamonds, and when the mistake was discovered it was carefully scraped up and washed. More than $5,000,000 worth of gems, some as big as hazel nuts, were recovered. The timely discovery made this blunder less costly than that in Russia.

MOST POLITE CHILDREN FOUND

Barnack, a village of 538 people, claims that its children are the most polite in all England. The annual contest to decide who are the best mannered has just been held. It was conducted by Robert E. Clarke, son of a former village blacksmith there and who became an "old boy" of Barnack School. He presented a newly-minted sixpence to each of six girls and six boys who were selected by their schoolfellows as being worthy of the title "Nature's ladies and gentlemen." To help the children in making a wise choice the headmaster annually addresses them on the true characteristics of a lady and a gentleman. The candidates' general behavior and manners throughout the year are taken into consideration. The honor of being a successful candidate is considered as attractive as the sixpence.

One Box Relieved Terrible Backache

Dodd's Kidney Pills were Recommended by Friend

"I suffered with Rheumatism and very bad Backache when a friend advised me to take Dodd's Kidney Pills," writes Mrs. G. S. Freeze of Annidale, Queen's Co., N.B. "My Mother had used lots of them with good results, I tried them and found improvement after half a box. Before I had taken a full box I was better."

When you have Backache it is often a timely warning that the kidneys are not working as they should. Do not delay, but make and keep the body healthy by using Dodd's Kidney Pills. For over a third of a century they have been highly recommended as the best treatment for ailing Kidneys.

50c At All Dealers, or by Mail from The Dodd's Medicine Co. Ltd., Toronto 2, Ont.

"Establishing a New Standard in Automobiles"

The New DURANT SIXES

Passenger Cars Fours and Sixes from $725 to $2195 f.o.b. Leaside, Ont. Terms Extra

MEN who have been in the automobile business since its inception are responsible for the creation of this new series of Durant Sixes.

Their years of practical experience, coupled with the knowledge gained through laboratory and research work, have left an indelible stamp upon these new Durant cars.

You will be convinced of this fact, by the character of the body lines ... and the more critical your examination of every detail of the cars, the more enthused you will become over their "quality" features.

Your local Durant Dealer is showing these models. Go and see them. Ask for a demonstration. Get behind the wheel and "feel" the power of the Red Seal "L"-head Continental Motor.

Ask for the details about the lubrication and cooling systems. Get at the facts.

Try out the Bendix 4-wheel brakes ... give each car a good test and satisfy yourself that it will do the things YOU want it to do!

Let the cars themselves prove to you that they are "finer and faster" ... and absolutely unequalled in value.

Built by DURANT MOTORS OF CANADA, LIMITED TORONTO ... CANADA

DURANT

Rugby Trucks, Four and Six Cylinders; Capacity ½ ton and 1½ tons B330

SELKIRK & ELLOITT

Phone 98 Oriental Building 171-175 Hunter St.

WOMEN'S PAGE

PERSONALS

A very enjoyable bridge party was held at the home of Mr. and Mrs. H. G. Beatty, 601 Homewood Avenue, on Thursday evening, under the auspices of the Prince of Wales Home and School Association. Nine tables of cards were played. The guests were received by Mrs. Beatty and Mrs. G. L. M. Kirkwood, president of the society. The prize for bridge, donated by Mrs. Alfred Jones, was won by Mrs. William Cathcart, and the lucky number prize, donated by Mrs. Charlie Wiley, and drawn for by little Helen Beatty, went to Mrs. Harold Wilson. Dainty refreshments were served by Mrs. Arnold McWilliams, convenor of the social committee, and her assistants, Mrs. C. R. Banks, president of the Queen Mary Home and School Association, and Mrs. W. H. Andrews, president of the King Edward Home and School Association.

* * *

Mr. Chas. S. Cummer celebrates a birthday to-morrow.

* * *

Mrs. Dorothy Allan Park, on the invitation of the program committee, gave a vocal recital yesterday at the Toronto Heliconian Club. Her accompaniments were played by Miss Margaret Brown of Toronto.

* * *

Mrs. Ethel Tait, Worthy Mistress of the Star of Bethlehem Lodge, was elected as Senior Orator for the Provincial Grand Lodge of Ontario East at the meeting held in Lindsay this week.

* * *

Mrs. E. G. Hiland has returned home after an extended visit in Chicago.

* * *

Miss Ivah Hendren, nurse-in-training at the General Hospital, Toronto, was a visitor this week at the home of her parents, Mr. and Mrs. George J. Hendren, North Monaghan.

* * *

A very large number of people turned out for the old-tyme dance at the Downyflake on Thursday evening. An attendance of over one hundred, with many from the surrounding country district, was registered, the guests enjoying a programme of real old-fashioned dances in the hall, which was decorated with March colors of green and white.

* * *

Miss Emma Tait of Centerville was a visitor to the city yesterday.

* * *

Mrs. Samuel Taylor of Haileybury is the guest of her parents, Mr. and Mrs. A. Hartshorn, Victoria Avenue.

* * *

Mr. Samuel A. Oke celebrates a birthday anniversary to-day.

* * *

Dr. and Mrs. D. W. Clark and son Ralph, with Mrs. John Anderson and Master Vernon Armstrong, motored to Toronto yesterday.

* * *

Mrs. Charles Clee of Antrim Street and Mrs. T. B. McMaster of Lakefield have returned home from Lindsay, where they attended the meetings of the Grand Orange Lodge.

* * *

The Mystery Club held a very enjoyable dance at the Paragon on Thursday evening, with a good number in attendance. Messrs. Deyell, Abraham and Dunlop were in charge. Among those present were the Misses French, Fowler, Holmes, Bacon, Pappas, Bonner, Whitehouse, Edmonds, McLeod, Knox, Dunford, Brownlee, Beatty, Evans, Deyell, Wyatt, Campbell, Kingdon, Byers, Wright, Jackson, Jones, Grose, Lawless, Graham, Cowan, Greer, Wheeler, Long, McIlmoyle, Morrow, Messrs. B. Hill, N. Steer, Grose, Austin, Mowry, Hutchinson, Young, B. Henry, C. Hill, G. Kingdon, B. Hall, E. Fowler, Parsons, Hargrove, D. Kingsbury, Wilbur, Miller, Archibald, Menzies, J. Krogh, Bradshaw, Patterson, Warren, Downer, Loudon, Grant, H. McFarlane, Battle, A. Baird, Wilson, Walton, Kingsley, Lang, Jobe, Yokome, M. McFarlane, Walker, Elliott.

* * *

Mrs. T. Barrie was hostess yesterday at a very successful tea and money shower held at her home under the auspices of the W.C.T.U. The guests were received by Mrs. Barrie and Mrs. A. J. Troop, president of the society. The table was lovely with a large central silver basket filled with spring flowers, sent as a gift from the greenhouses at Gravenhurst managed by Mr. and Mrs. W. Hall, formerly of Peterborough. The Cluny lace cloth was sprinkled with green shamrocks and green candles were in silver holders. Frilly paper mint baskets and crystal serving plates were also in green. Convenors of arrangements were Mrs. G. A. Gillespie and Mrs. R. C. Banks. Tea was poured by Mrs. F. C. McBride and Mrs. C. H. Edwards. Assistants were Mrs. R. Layfield, Mrs. R. G. McWilliams, Mrs. D. Drummond, Mrs. C. Layfield, Miss Margaret Walker and Miss Dorothy Bamforth. The ladies were ushered into the tea room by Mrs. H. G. Walker. An enjoyable programme, in charge of Mrs. E. Wand, included vocal solos by Mrs. T. E. Curvin, readings by Miss Eva Outram, and piano solo numbers by Miss Eileen Rose.

* * *

Mr. D. Fraser of Rochester, N.Y., is visiting his parents, Mr. and Mrs. J. M. Fraser, 159 Hart avenue, having been called to the city owing to the illness of his father.

* * *

The Toronto Globe today carries in its musical notices the following announcement: "Tonight at Toronto Conservatory Edwina Palmer and Agnes Best will present a fascinating program in one of their excellent piano and violin sonata recitals. Beginning with early Beethoven, they will included a modern British work with two brief transcriptions from a Debussy orchestral suite, and will close with late Brahms. Indications point to a thoroughly enjoyable evening.

* * *

At the conclusion of the meeting addressed by Mr. Arthur Lismer of Toronto in the hall of the Conservatory of Music last evening, the members of the Women's Art Association met Mr. Lismer in the studios; the president, Mrs. W. Blackwell, acting as hostess. Coffee was poured by Mrs. J. Forbes Allan and Mrs. B. L. Barns, assisted by Mrs. H. E. Connolly, Mrs. J. E. R. Munro, Mrs. R. Cummings, the Misses G. Reinhardt, G. Glover and L. Elliott. The table was arranged with an exquisite lace cloth centred by a large silver basket of daffodils, draped with mauve and yellow tulle and mauve candles in silver holders.

* * *

Mr. Norman Cherrie of Toronto, who sings at Trinity Church tomorrow, is registered at the Empress Hotel over the week-end.

* * *

Mr. John N. Watson of 425 Chambers street celebrates a birthday tomorrow.

Owing to the death of his mother, Rev. J. E. Todd and Mrs. Todd, of George Street United Church have been called suddenly to Walkerton, Ontario.

Mr. and Mrs. Kenneth Hay and children, of Rochester, N.Y., are visiting the former's brother, Mr. John Hay, Armour Road.

Mr. Robert Fair celebrates a birthday tomorrow.

A very enjoyable dansant was held last evening in the Downyflake by the employees of the Teco Store and their friends. Fine music was provided by Ferdie Mowry's orchestra. Decorations were carried out in the season's colors of green and white, and arrangements were in the hands of Mr. J. Edgar. Dainty refreshments were served at eleven o'clock. Miss Helen Kingdon and Mr. B. Sage were winners of the lucky number dance. Among those present were Messrs. Butcher and Whiteley manager and assistant manager of the Teco Store, Mesdames Brown, Huffman, Sage, the Misses B. Vincent, M. Q[illegible] L. [illegible] I. Hogan, A. Snaughnessy, K. Murphy, M. Madden, G. Foley, A. Doris, G. Ingram, T. Hill, J. Hill, J. McCannon, E. Rose Wedlock, S. Doig, E. Lawrence, E. Johnson, A. Weese, E. Beatty, H. Kingdon, M. Brown, I. Archibald, M. McCannan, Mason, D. Graham, H. Rutherford, L. Thompson, M. Hill, M. Baldwin, D. Galley N. Masterson and Messrs. King Gilbert, McCannan, Sexsmith, Carroll, Saunders, Williams, Waterman, Edgar, Abraham, Dunlop, Mowry, Whaley, Widdess, Hall, Sangster Madden, Johnson, Sage, Jones, McCall, Steer, Starr, Corkery, Graham, Rowe, Baird, Hill, Eliott, Begg, Owens.

Evening Examiner Fashion

914

A Charming Frock for the Larger Woman

The attractive novelty silk crepe model pictured here is one of the season's smartest frocks. The long collar and front panel are of contrasting material and give the much-desired slenderizing lines. There is a shirred inset at each side of the front, tucks at the shoulders, and long sleeves gathered into wristbands. Sizes 36, 38, 40, 42, 44, 46, 48 and 50 inches bust. Size 38 requires 3⅞ yards 36-inch, or 2¼ yards 54-inch material. Price 25 cents the pattern.

Home sewing brings nice clothes within the reach of all, and to follow the mode is delightful when it can be done so easily and economically by following the styles pictured in our new Fashion Book. A chart accompanying each pattern shows the material as it appears when cut out. Every detail is explained so that the inexperienced sewer can make without difficulty an attractive dress. Price of the book 10 cents the copy.

Pattern Purchase Coupon

Address Fashion Department, Evening Examiner

No..... Street.....

Name .....

Pattern No..... Size.....

Town .....

Province .....

Amount Enclosed .....

Price 25 Cents Each—Coin Preferred

Uncle Wiggily

By HOWARD R. GARIS

To-day's Bedtime Story

(Copyright, 1928, McClure Syndicate.)

UNCLE WIGGILY AND THE WHITE BEAR

Crouching down amid the green leaves and clusters of purple grapes in the Italian vineyard, Uncle Wiggily, Baby Bunty and Vallie waited and listened to see what was going to happen next. They had run away from the Wolf, as I told you in the story before this, leaving the Bad Chap with his paws caught in the leather loops of the accordion.

"We are having lots of adventures, aren't we, Unkie Wig?" whispered Bunty to him as she nestled close beside him.

"Indeed we are," answered Mr. Longears. "We get blown to Holland on a runaway kite and after we see the windmills and Dutch cheeses the cow kindly tosses us through the air back home."

"But we aren't home yet," said Vallie, which was true enough. For the Dutch cow didn't toss the three rabbits far enough and they dropped into Italy instead of landing in Woodland, near the Orange Ice Mountains, where Uncle Wiggily had his hollow stump bungalow. Then had come the fall into the field of drying macaroni, the finding of the accordion and the arrival of the Wolf.

All of a sudden, as the bunnies hid behind the vines and when Vallie and Bunty were eating some of the sweet, purple grapes, there was a rustling of the leaves.

"Here comes the Wolf!" whispered Bunty. Uncle Wiggily was wondering what trick he could play next on the Bad Chap when a pleasant voice called

"Ah, there you are! Now come with me!"

It was the kind Italian rabbit, with the green rooster feathers in his hat. He had gone to look for a burrow for Uncle Wiggily.

"I'm so glad you aren't the Wolf!" said Mr. Longears.

"So am I," answered the Italian rabbit with a smile. "But what do you mean? Is it a crossword puzzle?"

"The Wolf was cross enough without any puzzle," said Baby Bunty.

Then they told the kind rabbit what had happened and he said it served the Wolf right to have his paws caught in the accordion straps.

"But I have found a fine burrow, near mine, where you may live while you are visiting Italy," went on the kind rabbit. "So come with me before anything more happens."

The four of them hopped through many rows of grape vines on the slope of a sunny hill. Never had Uncle Wiggily seen so much sun and so many grapes in his life. The vines grew all over the hills.

"What do the Italians do with so many grapes?" asked Mr. Longears.

"They press out the purple juice and drink it with their macaroni and cheese," answered the Italian rabbit. "And very good it seems to be for them, too. The Italians are always, it seems, singing, playing music or drinking grape juice and eating macaroni and cheese."

"I am glad they are happy," said Uncle Wiggily. "You must look around you," he said to Vallie and Bunty, "and remember as much as you can, to tell the other little bunnies, when we get back home, what you saw in Holland and Italy."

"We shall," promised Baby Bunty

"The burrow needs to be made a little larger."

and Vallie, as they hopped along eating grapes. No one seemed to mind. The men and women who owned the vines were not there. They were waiting for the sun to make the grapes riper before the picking would begin.

Following the Italian rabbit, Uncle Wiggily and the two little bunnies came to a hill, near a wood. In the hill the Italian rabbit had his home, or underground burrow, and near him was another hole in which, he said, Uncle Wiggily could stay with Vallie and Bunny.

"But the burrow needs to be made a little larger," said Uncle Wiggily as he hopped in. "I will soon dig it out," he added and he began to make the dirt fly with his paws.

But all of a sudden Bunty, who had hopped toward the back end of the burrow came rushing back crying.

"Oh, look what's in there! A big, white bear! Oh, we'd better get out of this burrow. A white bear is worse than a Wolf."

"Not if it is my friend, Mr. Whitewash, the Polar bear," said Uncle Wiggily. "I'll go take a look." He hopped toward the back of the burrow and what he found I'll tell you about tomorrow night. Then, if the toasted cheese doesn't go swimming in the can of tomatoe juice I'll write for you soon a story about Uncle Wiggily and the water streets.

CHINESE FAMILIES UNITED

Two outstanding families of Chinese aristocracy were united in Ottawa, when Miss Phillis W. J. Lin, daughter of the late Lin Chang Min, former prominent statesman and soldier, was married to Shih-Cheng Liang, son of Liang Chi-Chao, noted scholar, reformer and jurist. The principals of the wedding are graduates of the University of Pennsylvania and the girl took a post-graduate course in dramatic art at Yale and the groom a post-graduate course in architecture at Harvard. After the wedding they left to continue their studies in Europe and then will return to China where the groom has a commission at the National Museum of Pekin. He is a brother of Mrs. Chow, wife of the Chinese consul general at Ottawa. The picture shows the bride and groom.

HOROSCOPE

The Stars Incline, But Do Not Compel

(Copyright, 1928, McClure Syndicate.)

SATURDAY, MARCH 24, 1928.

Good and evil planetary influences are active today, according to astrology, but the benefic aspects strongly dominate.

Women today are subject to a fortunate direction of the stars, making for success in public affairs as well as happiness in the domestic circle.

This should be a lucky wedding day, for the stars indicate financial progress and long life.

While bankers are supposed to be soft-hearted today, it is wise not to seek loans while this configuration prevails.

Banks are warned by the seers that they should beware of real estate investments, for there is to be trouble through lands for one big institution.

Theatres should benefit from this positing of the stars which seems to offer them big successes.

New stage stars will rise, but they will dazzle few, because they will belong to a less lofty plane than those whose names are now cherished by the whole wordl.

Chicago at this time is subject to a rule of the stars making for business development and enormous projects that will arouse world envy.

The eclipse of the Sun, May 19, is an event of interest to the astrologers of all ages and countries, for it will be of portentous power.

Epidemics may sweep certain parts of the world and sickness will be general, astrologers announce.

In Russia the Soviet is to adopt a more intensive plan of presenting propaganda, it is reported.

Persons whose birthdate it is have the augury of a fair year, but they should avoid obstinacy.

Children born on this day may be easily spoiled. Many big opportunities come to the subject of this sign.

(Copyright, 1928, McClure Syndicate.)

SUNDAY, MARCH 25, 1928.

This is an unfortunate day in planetary direction, according to astrology. Adverse aspects rule strongly.

It is a day particularly dedicated to strife and dissensions may be most frequent.

The signs are menacing for legislatures and for Congress because bitter controversies are indicated.

Consciousness of personal ambitions is strong while this rule prevails and lawmakers may place their own purposes above the public weal, unless they are of stable principles.

Neptune is in a place making for criticism of religious tenets and unresponsiveness to sermons.

This is rather an ominous direction of the stars for lovers and they will be happier if they defer the usual Sunday visits.

This is pre-eminently a day for rest and recreation as well as churchgoing and care should be taken to dispel every critical or discontented thought.

There is a good sign for the wearing of new clothing and they who are wise will make the most of opportunities to look well.

Feminine beauty is to be even more desirable in the future than it is at present, for the younger generation is to set a new standard of perfection in this country.

If the stars are rightly read, Americans are to attain in physique a proportion and a beauty not equaled even by the Greeks.

Persons whose birthdate it is should avoid all important changes in the coming year.

Children born on this day may have a strong scientific trend. Many subjects of this sign make a success in research work.

DRESS

By MARY MARSHALL

No wonder they call it the 1880 silhouette—for though it is unmistakably modern it does strongly suggest the type of costumes worn in the days of Du Maurier. The frock is of stiff black satin made with a bustle at the back that ends in two points hanging almost to the heels.

Just as we have adjusted ourselves to the flat-as-possible line at the back and have accustomed ourselves to seeing all the trimming of a skirt arranged at the front, a number of the influential French dressmakers have decided that the time is ripe for an 1880 revival. And in 1880 anything suggesting flatness at the back was considered out of the question entirely. Frocks were made with all the fullness bunched up at the back and to make sure that the bunch would be permanent bustles were worn.

No one suggests bustles at present, though some of the dressmakers may have that as a surprise to spring upon us before long, but many of the frocks displayed—and some of them have been worn with very smart effect by women of fashion—show a real bustle effect.

Premet's new silhouette while not usually showing an actual bustle effect is characterized by considerable fullness at the back with the dipping down at the front that is also reminiscent of 1880. Sometimes the back of the skirt shows a series of gathered tiers while the front of the skirt is smooth save for the curved drapery produced by the drawing up toward the back—also characteristic of 1880!

Another detail inspired by the mode of the same epoch is the use of narrow ruffles around the skirt that mount upward toward the back.

One good turn deserves another and there are other details of this period that might find favor with women who yearn for a real change in fashions. The curled bang, for instance—with the back hair drawn back and arranged in a neat, close chignon.

BRIDGE COATS.

New are the dainty bridge coats that top lace slips. A coral velvet bridge coat, of coolie coat cut, has gold thread embroidery and gold fringe.

GROSGRAIN WING.

Black smartness is achieved on a white ballibunti mushroom hat by a wing fashioned of wired grosgrain ribbon.

HALF-'N-HALF.

For novelty, a rough straw hat in natural straw has the smoothest of felt for one whole half of it, the dividing line running through the centre front and back.

FOUR-PIECE.

The four-piece ensemble is gaining in popularity. A grey tweed skirt, cardigan and top-coat has a grey and green zig-zag striped angora jumper.

JERSEY SUIT.

Jersey does unusual things this spring. Novelty open weave blue jersey fashions a tailored looking two-button coat suit.

RED ROSE TEA "is good tea"

The Orange Pekoe, at a little extra cost, is extra good

In clean, bright Aluminum

Lyrics of Life - By Douglas Malloch

WHOM HEAVEN HATH BLESSED

"Whom heaven hath so greatly blessed"—
I thought the preacher meant the rich.
I never thought about the rest,
That men who dig and women who stitch,
Who had so little, much possessed.

And then one day the Captain came,
The man who owns these metes and bounds—
Why, half this town is in his name.
I'm just the man who 'tends his grounds,
But he has millions, so they claim.

We talked (we both are getting old),
And, when you're getting old, you do.
Rags then don't mean as much to gold,
And gold don't mean as much to gold,
And so we sat and tales we told.

We talked of what? About his son,
The catcher of his college nine,
About his girl, the youngest one,
And then he asked me after mine.
I told him well they both had done.

His health was fine, he still could hike
Ten miles a day, as well as me.
Whatever subject we might strike
I soon could very plainly see
The Lord had blessed us much alike.

I found the riches he possessed
Were very much the same as mine.
And so I wondered why the rest
Should ever sit around and whine,
Whom heaven hath so greatly blessed.

(Copyright, 1928, Douglas Malloch.)

NO MEDICINE LIKE BABY'S OWN TABLETS

For Either the Newborn Babe or the Growing Child.

There is no other medicine to equal Baby's Own Tablets for little ones—whether it be for the new born babe or the growing child the Tablets always do good. They are absolutely free from opiates or other harmful drugs and the mother can always feel safe in using them.

Concerning the Tablets, Mrs. John Armour, R. R. 1, South Monaghan, Ont., says: "We have three fine, healthy children, to whom, when a medicine is needed, we have given only Baby's Own Tablets. The Tablets are the best medicine you can keep in any home where there are young children."

Baby's Own Tablets are a mild but thorough laxative which regulate the stomach and bowels; banish constipation and indigestion; break up colds and simple fever and make teething easy. They are sold by medicine dealers or direct by mail at 25 cents a box from The Dr. Williams' Medicine Co., Brockville, Ont.

TO SAVE HISTORIC BELLS

Derry Cathedral's historic bells are to be re-hung and re-cast if a plan just launched for financing their repair is successful. Those interested in restoring these, the oldest bells in Ireland, believe that the work will be completed by 1933, when the three-hundredth anniversary of the cathedral will be held. The "youngest" of the bells was given by the citizens of Derry in 1671, and the oldest was re-cast for the cathedral in 1614. Five were given by King Charles in 1638. All are out of tune, and the bell ringers continue their tasks in fear. One bell, weighing 1200 pounds, fell just before Christmas, breaking the wheels of its neighbor and itself. Another is in such condition that it requires three men to ring it; and the mountings of still others are cracked.

Who Wrote This?

(Copyright, 1928, McClure Syndicate.)

1. "Seeing ignorance is the curse of God,
   Knowledge the wing wherewith we fly to heaven."
2. "Reflect that life, like every other blessing,
   Derives its value from its use alone."
3. "Thy thoughts to nobler meditations give,
   And study how to die, not how to live."
4. "Friends depart, and memory takes them
   To her caverns, pure and deep."
5. "True ease in writing comes from art, not chance,
   As those move easiest who have learned to dance."
6. "The lilies say Behold how we
   Preach without words of purity."
7. "Such partings break the heart they fondly hope to heal."
8. "Diseased nature oftentimes breaks forth
   In strange eruptions."

Answers to to-day's questions

1, Shakespeare; 2, Samuel Johnson; 3, George Granville; 4, Thos. Haynes Bayly; 5, Alexander Pope; 6, Christina G. Rossetti; 7, Lord Byron; 8, Shakespeare.

Palestine's population is now estimated to be nearly 900,000, a gain of 163,000 in the past five years.

A Sure Relief for Women's Disorders—10 Days' Treatment Free

Orange Lily is a certain relief for all disorders of women. It is applied locally and is absorbed into the suffering tissue. The dead waste matter in the congested region is expelled giving immediate mental and physical relief; the blood vessels and nerves are toned and strengthened; and the circulation is rendered to normal. As this treatment is based on strictly scientific principles and acts on the actual location of the disease, it cannot help but do good in all forms of female troubles, including delayed and painful menstruation, leucorhoea, falling of the womb, etc. Price $2.00 per box, which is sufficient for one month's treatment. A Free Trial Treatment, enough for ten days worth 75c will be sent Free to any suffering woman who will send me her address. Enclose 3 stamps and address. MRS. LYDIA W. LADD, Dept. 17, Windsor, Ont. Sold by leading druggists everywhere.

GET RID OF YOUR FAT

Thousands of others have gotten rid of theirs by my simple and efficient method of fat reduction without starvation diet or burdensome exercise, often at a very rapid rate and WITHOUT PAYMENT until reduction has taken place.

I am a licensed practicing physician and have made a careful study of the physiological requirements of the human body. This has enabled me to select such ingredients and in such proportion as in my opinion will produce not only a loss of weight without harm and an improvement in health, but with it an alleviation of all of the troublesome symptoms which frequently accompany and often are a direct result of overstoutness, such as shortness of breath on slight exertion, palpitation of the heart, etc., not to speak of the relief from the embarrassment of being too stout. Stout persons suffering from such diseases as Chronic Rheumatism, Gout, Eczema, Asthma and high blood pressure are greatly relieved by a reduction of their superfluous fat.

My treatment will relieve that depressed, tired, sleepy feeling, giving you the renewed energy and vigor which come as a result of the loss of superfluous fat.

If you are overstout do not postpone but sit down right now and send for my FREE TRIAL TREATMENT and my plan whereby I am to be PAID ONLY AFTER REDUCTION HAS TAKEN PLACE if you so desire.

DR. R. NEWMAN, 286 Fifth Ave., New York — Desk D

Old Dutch *says:*

Cleanliness in the home is more than a matter of pride. It's the safeguard to health.

Old Dutch is your safeguard to Healthful Cleanliness.

Chases Dirt—Protects the Home

Made in Canada

Never Too Late!

THE SPRING IS HERE! EVERYBODY IS TRYING

To be dressed up for Easter—Our year's best holiday. It will surprise you to see the Quality and Values in

LADIES' COATS, DRESSES AND MILLINERY

waiting for your inspection.

CREDIT

Pay While You Wear. No Extra Charge

We know that some people will be sorry they did not know us before, on account of our splendid quality, low prices, and easy terms.

Nathan Fine

283½ GEORGE, Opposite Grand Opera House

We Also Carry a Full Line of Men's Furnishings

Regina and Ottawa in Tie for Junior Honors

GUNNERS DEFEAT WESTERNERS HOLDING ONE GOAL ADVANTAGE IN SPITE OF STRONG ATTACKS

Ottawa Team Holds March, Regina Star, Spoiling Monarch's Effectiveness.

STRONG ON DEFENCE.

Railing System of Attack Used By Eastern Team Proves Its Value.

TORONTO, March 24. — Ottawa Gunners battled their way out of the shadows of the Valley of Defeat which clung so closely about them after their set back in the first game of the Memorial Cup series, and forced their way on even terms with Regina Monarchs by winning the second game last night by 2 to 1. Gunners' victory was as unexpected as it was decisive and now the teams must meet in the third game on Monday night at the Arena Gardens and it would be a hardy person who would predict that the junior championship will remain in the East or the West for the remainder of this surprising hockey year of 1928.

Few conceded Gunners the ability to force the series into three games. Even after two periods of last night's game had given them a one-goal lead and a well defined margin on the play the non-partizan students of the pastime eyed askance the readjusted odds of two to one. Before the game the wise men of wagering ways thought the Lochinvars of the western reaches powerful enough to turn the trick again, and backed their judgment to the extent of three to one. When the final bell rang, they were a sadly disillusioned lot, and they wended their way out of the Varsity Arena with much more respect for the ability of the Gallant Gunners.

Hard to Figure.

A peculiar team, these Gunners from the Capital. They cannot be said to have color nor would one attribute them at first glance with possessing more effectiveness than, let us say, Marlboros or Newmarket or St. Michael's. But they beat the Dukes, and the Dukes beat the Irish and the North York clan in turn.

What have they? Their strength lies not in their attack. Rather Gunners play a style which provides ruggedness, courage and a desperate clinging defensive system which smothers the most brilliant attacking efforts, and like their big brothers, the Ottawa Senators, takes every opportunity of the scoring "breaks."

Last night they wore down the Monarch's edge on speed and saw to it that Harold March, the West's most dangerous scoring threat, was well watched. March was the target of at least two checks, and most of the time three men, whenever he touched the puck. He was jolted, and jarred and skated out of the danger zone from the first going to the last, and with one exception the Gunners performed their "shadowing" duties mighty well. The lone lapse came in the second period when the Monarch right wing snapped the rubber from the face-off after the first Gunner goal and drilled it straight and true into the twine to equalize the score.

March Checked Closely

With March held in submission the Monarchs' offensive strength was sadly weakened and Gunners' plugging tactics turned the tide of victory eastward. The Ottawa thrusts for the most part sent the puck-carrier sifting into the Monarch defence with two men trailing on the wings alert for the lapse which was bound to come. At other times they opened a long range bombardment on the Western citadel and followed in fast to check the Regina players behind their net. Gunners' first goal came from a melee behind the goal and the second on a long shot from the blue line.

Air mail between Quebec and Anticosti Island, in the Gulf of St. Lawrence, has been established.

Quebec Beavers Will Play At Providence

BOSTON, March 24 (Canadian Press).—President Charles Clapp of the Canadian-American Hockey League, announced yesterday that the Quebec Beavers will use the Providence auditorium as their home rink in the semi-final playoffs with the Boston Tigers. The first game will be played in Boston on March 27 and the second in Providence on March 29.

The winners will meet Springfield in the final four-game series which will start on March 31. If Quebec wins the semi-final playoffs, the first final game will be played in Springfield. If Boston wins, the final series will open in Boston.

SPORT BITS

Uncertainty Felt.

LONDON, Mar. 24 (Canadian Press Cable).—The uncertainty of this year's Grand National, to be run a week from yesterday, is exemplified in the betting. The call-over yesterday resulted in odds of ten to one against Trump Card, 100 to nine against Master Billie and Easter Hero; 100 to eight against Bovril Third, and 100 to seven against Sprig and Carfax. Sprig was the winner of the great steeplechase last year.

Chandler Defeated.

AUGUSTA, Ga., March 24 (Associated Press).—"Big Bill" Tilden, ranking American tennis star, defeated Edward (Bud) Chandler, Harvard law student, 4-6, 6-2, 6-1, 7-5, in a Davis Cup test match.

Hockey Scores

The scores of hockey games played last night were as follows:

O.H.A. Memorial Cup Final

Ottawa Gunners 2, Regina Monarchs 1.

Canadian League Play Semi-Final

*Stratford 7, Falcons 1
Stratford wins round, 11 to 1.

Hamilton City Final

*Jolleys 1, Wentworth Radios 0.
*Jolleys win title, 2—1.

Manitoba Intermediate

*Virden 3, Winnipeg Buffalo 3.
*Virden wins championship, 6-4.

Western Canada Ladies

*Port Arthur S. E. 1, Manitoba University 0.
*Port Arthur wins championship.

International Amateur

Portland Rosebuds 3, Vancouver Mon. 2.

Soo Junior League

*Shamrocks 3, Indians 1.
*Shamrocks win championship, 4-3.

TENNIS STARS

Tamio Abe, singles and doubles tennis champion of Japan, arrived in San Francisco en route to New York, where he will join the Japanese Davis Cup team and get in condition for the American zone play. Abe lost no time upon his arrival in arranging an exhibition match with America's queen of the courts, whom he was extremely desirous of meeting. Photo shows Helen Wills greeting Tamio Abe.

Border Cities' Skaters Prepare For Carnival

WINDSOR, Ont., March 24.—(Canadian Press).—Members of the Border Cities Skating Club have been busy of late with rehearsals and preparing costumes in preparation for the annual carnival, which is to take place in the Border Cities Arena on Saturday, March 31.

With a mirror of ice for the village green and a setting of flowers and dozens of costumed skaters for villagers, children and rats, the Club will present a skating version of the classic fable of the Pied Piper of Hamlin. With sedate dignity and measured stroke the village elders set the bounds of this fairy land commons with rows and borders of fabulous flowers. Skating rats scurry about engaged in games and races to the consternation of the elders and the delight of the spectators. Another event will be the sophisticated adventures of a young lady of fashion while out driving behind a spanking team of horses shod with steel skates.

DISTRIBUTION OF OUR WATER POWER.

The full measure of the value of water power to Canada cannot be gathered from statistics alone. Its outstanding value lies in the comparatively even distribution from coast to coast of ample power that can be economically applied to industrial and agricultural requirements, rather than in the impressive total amount of the power available in the whole Dominion.

GOOD OPTION LIST OFFERED MEMBERS

Horticultural Society Sends Out Fine List to Prespective Members.

It looks like Rose Year for the Horticultural Society. Their spring option list, just out, is decorated with a handsome red rose, and gives one the idea that the society is right up-to-date and starting the year with cheerful confidence. A closer scrutiny of the list reveals a splendid selection of flowers, bulbs, shrubs and roses, both hardy, perennials and tender annuals. So many desirable things are offered to the member who pays his dollar, that it is hard to decide on what to choose. This year we note that instead of 2 peonies, one only is offered, and the secretary explains that the peony this year is to be a choice one, valued at least as high as 75 cents, and the choice of colors left to the member, red, pink, or white. A stamped card accompanies the list, which the prospective member is asked to fill out and mail at once, in order to give the option committee an immediate idea of what will be wanted and to arrange for its purchase and prompt delivery. The delivery in fresh growing conditions is to be a feature that will be in capable hands and bring the plants, bulbs, shrubs, or whatever is selected to the member in good time for the spring planting. Prominence is also given to the junior members movement. For a fee of 10 cents each, junior receives a button, and a package of flower or vegetable seeds with additional packages at 5 cents each. There are prizes for every class of seeds given, and the youthful gardeners will have the pleasure of seeing their products in competition at the Big Fair in the fall.

The juniors are also expected to live up to the set of rules which provides for having a greater respect for private property, not walking on lawns, cutting corners across people's lawns, summer or winter and generally helping make Peterborough beautiful.

NEW AIR LINER BUILT

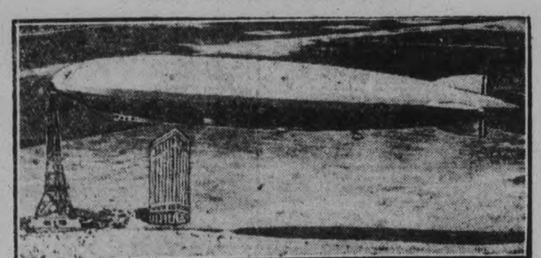

The German-built dirigible Los Angeles, shown ABOVE, whose trial flight is set for May or June, is similar in type to L.Z.127, the big new Zeppelin now under construction in Germany. The new air-liner which is to be 775 ft. long, is shown in relation to the Royal Bank building in Toronto, which is 267 feet high.

HEENEY WANTS FUGAZY TO GET HIM TITLE BOUT

Developments Along Fistic Rialto Indicate Rickard is Losing Heavyweight "Trust."

MOGULS POSTPONE ACTION.

Rickard Decided To Postpone Heavyweigeht Championship Bout Until September.

NEW YORK, March 24.—When managers and promoters fall out, the man on the street falls in. They were falling out of one alliance into another all day, and a large quantity of confidential information became public property.

Starting with the discovery that Charley Harvey, manager of Tom Heeney, has broken with Tex Rickard, one sensation followed another. In order of their importance the developments are:

Tex Rickard has decided to postpone the heavyweight championship fight until September.

Harvey, convinced that Rickard intends to ignore Heeney, has been negotiating with an English syndicate headed by Charles Cochran, and is also dickering with Humbert Fugazy.

Jim Mullen, Chicago promoter, has summoned Fugazy to Chicago on a "very, very important" mission. They may combine in an effort to lure Tunney from Rickard.

The heavyweight "trust", as Rickard's list of preferred heavyweights are called, has exploded. Jack Sharkey, Paulino Uzcudum, Knute Hansen, George Godfrey and Heeney are all flirting with Fugazy.

Rickard is so discouraged over the poor prospects that he offered to forfeit $100,000 to Tunney if the champion would release him from his contract, Harvey told Fugazy. Tunney refused.

And last, but not least, Rickard again has opened negotiations with Dempsey, as he is convinced the Man Mauler is the only contender who would make a "century" battle come true at the box office.

No Fight in July.

Rickard has not the slightest intention of staging a Tunney match in July. The writer learned this from a thoroughly reliable source recently. Rickard himself has divulged his plans to a few close associates. Even when he made the July date announcement a few days ago he had no idea of living up to it.

If he could name an opponent by the early part of July he could just as readily find one for the latter part of June. The trouble is that there are no million-dollar opponents, save only Dempsey. Rickard intended to use Sharkey, but the Boston Bust fell down miserably in the eliminations. Rickard still regards Sharkey as the best opponent, but he realizes the public has lost faith in him.

The writer's informant declared the worried promoter has resumed negotiations with Dempsey. He is by no means confident of success. If Dempsey is not sincere in his retirement announcement Tex fears the move was the forerunner of a stickup. Jack may want a bigger slice than he got last year. It will ruin Tex if Dempsey doesn't fight, and it may ruin him if he does.

The whole story leaked out when Harvey was discovered exchanging whispers in Fugazy's private office. Harvey has reached the conclusion that Rickard is bouncing him around, and Harvey is not far wrong. Rickard has no intention of using Tom Heeney. He does not think "Honest Tom" has the necessary color.

Heavyweight List Increased.

NEW YORK, March 24. Canadian Press. — While the New York State Athletic Commission yesterday delayed whatever drastic action it may have in mind on Gene Tunney's failure definitely to accept one of the challengers on the commission's list, the acorn of aspirants for a shot at the heavyweight crown grew to a sturdy oak. The list was increased from three to seven at yesterday's meeting with the prospect that additional delay in handling Tunney's case may give the rest of the heavyweight clan time to rally round.

The fistic fathers received and added to the list of challengers of George Godfrey, Paulino Uzcudun, Jack Delaney and Phil Scott, British champion. The "first division" already is composed of Jack Sharkey, Tom Heeney and Johnny Risko.

Postpone Action.

Presumably to allow more time for consideration or possible communication with Tunney, the commission tabled until next Tuesday any action on the champion's status. Tunney's ignoring a request to specify his selection of the leading three challengers, had advised the solons of his contract with Tex Rickard to fight any opponent the promoter selects. The six months' period of grace allowed a champion after defending his crown expired Thursday for Tunney.

The commission also is understood to avoid any recurrence of the tangles that resulted in shifting the first Dempsey-Tunney title bout to Philadelphia, and the second to Chicago. There has been no championship fight in New York since Dempsey knocked out Luis Firpo in 1923.

Tunney is not expected to listen to any request of the commission to be more specific about his next fight, especially as the belief is now growing that Rickard's postponement of the title fight to July is merely the forerunner of a second postponement until September, when Dempsey may be persuaded to take his third crack at the scholar of Greenwich Village.

In accepting four new contenders, the commission refused to take forfeit checks and placed their names on the list without attempt at ranking. A match between Scott and Paulino as an aid to the elimination process was suggested. Both agreed to the match during Scott's first invasion of America, but the bout fell through. Paulino since has refused to fight the Englishman.

Inside Sportin' Dope—By a Wise Cracker

Mister Sporting Editor:

Well, Mac, this ain't been the choicest O.h.a. season—not by a mile it ain't. Here is the O.h.a. teams outa the running in the Canadian championship serious, and you gotta admit it looks kinda funny to see the big organization not represented in the sr. or jr. finals, or both. Anyway, it ain't a bad thing for the game to have the honors passed around. Amateur hockey has the pros to battle with, and it's just as well to keep interest in the Simon-pures' keen by having the titles distributed round a bit. The Toronto Marlboros looked good enough to hold the jr. flag, but the young Dukes what has been suffering all season from swollen domes made the mistake of taking that Ottawa gang too cheap, and when they woke up the lights was out, and so was they. And, strange to say, most Ont. fans didn't lose no sleep over the Marlboros' crash neither.

I suppose you're getting all excited over the pro playoffs, Mac. Somebody asked me to pick a winner, but you know me, Al.; if I was to try to guess which would win in a race between Capt. Campbell and a bird driving a 1918 truck, I'd likely be wrong, so I won't jinx no team by laying it in on them to win. But if you want me to say which gang I'd like to see bring home the bacon, that's easy. The birds what deserve the big honors is none other than the Canadiens. Then guys made the slogan of the N.h.l., "The fastest sport in the world," mean something. They've give the fans a eyefull every time out, broke nearly all the gate receipt records, and it would be a tough brake now if the Flying Frenchmen, as I call them, didn't catch the judges' eyes 1st in the final dash.

Say, Mac, to change the subject, I hear there is more ball players scattered around Oshawa than they was ballots after the last Provincial elections in Ottawa. And right there I claim Hon. Dick Bennett, the Tory boss, overlooked a lotta good ammunition when he went after Mister Billy Moore, the Chairman of the Tariff Board, last week. Mister Moore, you know, was the bird what wore the Govt. colors in the Dominion election in the Oshawa riding last election, and right now it looks like the tariff on ball players has been wiped out, so far as Oshawa is concerned. The imports of U. S. ball tossers into the Motor Town has been something scandalous, and while this here col. ain't interested in tariff squabbles as a rule, it's natural to stand up and holler when the chief town in the balliewick of the Chairman of the Tariff Board gets away with murder. Mister Ed. Peck better get up in the House next week and talk protection for the Petes and the Belleville and Kingston ball teams. Right now it looks as if Oshawa had enough imported and home-ground ball players to start a league of their own, but things may appear different long about the 24th May.

Locally they ain't nothing much to talk about. The hockey, such as it was, is over, and the ball players is beginning to think about the season. And right now it might be timely to remind the Parks Committee about getting the grass cut in Riverside Park. Judging by other seasons, if somebody don't jog their memory the harvest moon next Aug. will be shining down on the usual crop of hay in the outfield. Well, they can't blame me, can they, Mac, after this hint?

Well, cheerio, old thing.

Sportfully yours,
A. WISE CRACKER.

PLAY-OFFS SLATED FOR THE GARDEN

American Division of N. H. L. Will Start on March 27.

NEW YORK, March 24 (Canadian Press).—Play-off plans for the American division of the National Hockey League, so far as they have been settled, call for most of the matches to take place at Madison Square Garden.

If Pittsburgh finishes in third place the Pirates will play all their elimination games at the garden, but Boston and Detroit, which yet have a chance to beat out Pittsburgh, will play their home games on home ice.

Under this arrangement, the group semi-final will start next Tuesday, March 27, with the New York Rangers playing either Pittsburgh here or Detroit at Detroit. The second game will be played in New York March 29.

The two-game final series will start at Boston March 31. The second game will be contested in New York April 1 unless Detroit is the contender, in which event it will be played at Detroit, probably April 2.

The Stanley Cup final, bringing together the champions of the American and Canadian groups, starts at Ottawa or Montreal April 5, depending on the outcome of the play-offs in the Canadian division.

MAROONS PLAY LEAFS TO-NIGHT

Meet Toronto Team in Final Game of N. H. L. Season.

LIVELY TILT EXPECTED.

TORONTO, March 24—The final National Hockey League contest. The last one of the season as far as the Maple Leafs are concerned, will be played at the Arena Gardens tonight. The Montreal Maroons, favored by many to take both Ottawa and Canadiens into camp in the Canadian section of the N.H.L. The rugged Maroons are hard to defeat, and they play their best hockey when they have to get in and battle.

To-night the Leafs are going to do their best to take them into camp. Conny Smyth's clan has defeated the leading teams in the American and Canadian groups. Last Saturday night in the most pelasing tilt of the year they took the flying Frenchmen into camp. On Tuesday night in a game that was featured by many presentations, Bill Carson led the club to victory over the Boston Bruins.

It is too bad that Carson was not able to return to the fray until the season had practically finished. If he had been on the line-up in the crucial fixtures during the past three weeks the wearers of the Blue and White might be still in the hunt.

The Maroons have been able to take the Maples into camp almost every time they have met. The Leafs are still striving for a victory over them, and even though the game does not matter a hoot in the standing of the league the nonesters are goingto do their level best to finish the season with a victory. A win for them and a defeat for Ottawa tonight will leave just four points difference in the standing of the third place Senators and the fourth place Leafs.

One thing that is noticeable is the fact that the Detroit Cougars and Pittsburgh Pirates, the teams that are fighting it out for the third place in the American group, have no more points than the Leafs. Pittsburg are two points ahead of the Cougars, and they have the same number of points.

ROCK COLOURING AT WATERTON LAKES

One of the main characteristics of Waterton Lakes national park in Southern Alberta is the beautiful colouring of the rocks. Bands and splashes of tawny gold, greens, wine colors darkening to purple, make some of the mountain peaks look like a futurist painting, and give to the whole region a warm and colorful appearance. In the northwestern part of the park is the curious Anderson peak, with its sharp pyramid formed of yellow shales, which at sunrise and sunset glisten like pure gold so that the mountain is facetiously known as the Millionaire's peak.

Our Boarding House — By Ahern

25 million! miles of use- by Canadian Owners

Since its introduction the Whippet has been driven over 25 million miles by Canadian Motorists. Miles of trouble-free enjoyment—sure proof of its stamina.

Whippet Prices have all been reduced—The Coach is now only $695 F.o.b. Factory. Taxes Extra

Whippet

J. J. DUFFUS, Limited

PETERBOROUGH

Curtis & Humphries, Lindsay — Harry Tinney, Cavanville, Ont. — Jas. Daniels, Fenelon Falls

The National

TO WINNIPEG AND THE WEST

The National leaves Toronto daily at 9.00 p.m. Arrives Winnipeg 10.00 a.m. second morning. Good connections at Winnipeg for all points in Western Canada.

Sleeping Car Service to SUDBURY

Enjoy a comfortable ride in all-steel standard drawing-room sleepers. Car remains at Sudbury until convenient hour for rising.

J. B. DORAN, City Ticket Agent
324 George St. - Phone 259.

TRAVEL CANADIAN NATIONAL

CAPITOL

MONDAY, TUESDAY AND WEDNESDAY

Matinees Daily at 2.30 Evenings at 8 O'clock

FIRST TIME AT REGULAR PRICES

The BIG PARADE

KING VIDOR'S *production starring* JOHN GILBERT *With* RENEE ADOREE *Story by* LAURENCE STALLINGS

The epic of love and war that more than five million people have gone to see! Here now for the first time at popular prices!

A Picture as Great as its Subject.

CAPITOL NEWS AND COMEDY CREATION

Come Early And Avoid The Crush

Coming Thursday, Friday, Saturday

Emil Jannings in "The Last Command"

VARSITY GIRL BECOMES STAGE STAR

Here's a new Canadian stage "Paula Pierce", known to University of Toronto circles as Miss Marjorie Reeves, has recently left the field of dietetics, which she studied at Varsity and the chain-restaurant, in which she was dietitian for a time, for the musical comedy stage. No. 1 shows "Paula", displaying her skill by dancing on a chair. No. 2 shows her with Will Hays, fromer dramatic critic, who was one of her discoverers." He is seen reading a script to her. No. 3 is another portrait of Miss Reeves, who is taking a prominent part in "Rio Rita" musical hit.

REGENT

The Home of Good Pictures and Music

TWO SHOWS TO-NIGHT—7 AND 9

Warner Bros. present

RIN-TIN-TIN *in* "JAWS *of* STEEL"

A WARNER BROS. PRODUCTION

MONDAY—TUESDAY—WEDNESDAY

THE GREAT COMEDY SENSATION OF THE YEAR

Light or Dark Both Beautiful But—

"GENTLEMEN PREFER BLONDES"

Girls—Hide the Boy Friends. Here's the Blonde they all prefer. She's beautiful, but not nearly so dumb. Men can't forget this baby.

MORE TOURISTS AND FACTORIES

(Continued from Page 1)

Work to secure more industries, to employ more to help all lines of business.

2. What, in your opinion as a citizen, is the thing of first importance to be done for the good of the community as a whole?

Do your best for new industries.

Advertise Peterborough.

Create a feeling of unity and enthusiasm among our citizens.

Better street conditions—see our roads are properly kept up.

Protection and propagation of our fish and game.

Encourage judicial expenditure of the public money such as will make Peterborough a better city to live in. Good streets, good sewage, good light, water and gas. Eliminate all non-essentials.

Invite industries to come to the city and increase the population.

Improve community spirit—convert the knockers.

The securing of new industries.

Advertise the advantages of Peterborough, as a place to live and put the city on the map—Peterborough is not known in Ontario as it should be.

Work together, pull together, boost and not knock.

Bring more factories.

Try in some measure to secure a better scale of wages for the working man.

Encourage small industries and tourists. Oppose extension of city boundaries. License all business houses. Limit number of licenses until population increases.

Encourage more factories.

Arouse the people to the necessity of a better community spirit.

Put in a city council that will make the city attractive enough to encourage outsiders to locate here.

Sell Peterborough to Peterborough people first.

Improve the streets during the spring and do more paving.

Buy all possible supplies from home merchants—advocate good streets and roads, stock the lakes and rivers with big fish.

Introduce more industries.

To try and create a better feeling between employer and employee, and little better wages in some cases.

More industries and more people.

Get cheaper power, and anything that will induce industries to come to Peterborough.

More industries.

Let every member be a Peterborough booster and encourage others to do the same.

Make Peterborough attractive to the younger men, so far as business opportunity is concerned.

Have a survey made of all our assets of location, citizenship, social status, healthfulness, both physically and morally, material advantages, etc., find out shortcomings—remedy them and let the world know what we have to offer.

So inspire public sentiment that each citizen will feel it his or her duty to help.

Endeavor to get new industries.

To bring more business to the city.

Secure adequate electrical power for new industries. Wednesday afternoon holiday. It has been suggested that the nominating committee try and secure representation from each line of business.

Attract new factories.

Augment our police force by the addition of one or two speed policemen.

Request Ontario Government to complete the road from Lake Catchacoma to Gooderham, which will bring trade from the north to Peterborough, and increase tourist scope.

Advertise Peterborough as extensively as possible.

Advertise our city as an education city.

The oldest calendar known to man came from Egypt.

Skin Irritations Quickly Healed

By the Pure Antiseptic

You will be surprised to see how quickly you can get relief from eczema, rashes, pimples, scales, blotches, and other skin troubles. Just apply the pure cooling liquid D.D.D. It penetrates the skin, soothing and healing the irritated tissues. ITCHING STOPS INSTANTLY. D.D.D. is clear and stainless. A 50c bottle proves its merit or your druggist gives your money back. *D.D.D. gives skin health.* (Use only D.D.D. Soap).

J. P. BOND DRUG STORE

BOYS GUESTS OF KIWANIANS.

(Continued from Page 1)

for young and old alike—it held a wealth of suggestions for Dad and son—and at its conclusion John Dewart voiced the appreciation of the club. In so doing, he expressed his belief in the worthiness of boys' work, and referred to the splendid work of Alex Carlisle, Carl Liddle, and Lloyd Parnall.

The Speaker.

Principal McCully complimented Peterborough Kiwanians on the splendid turnout at the Father and Son banquet. He said: "It is natural that fathers and sons should get together on such occasions as this; for fathers understand the problems of their boys better than anyone else. A great deal more could be done if fathers understood what it meant to the boys to have their interest and understanding. This new understanding of boy life is replacing 'interviews in the woodshed' as a means to developing the boy."

Mr. McCully referred to the speech of Lloyd Parnall, and drew attention to the mark left by the war. "That mark must be defaced by giving the boys of to-day a better training than has ever been given before," he continued. "Development of Canada depends on her ability to grow well-trained boys who can replace their older brothers killed in the war. That is Canada's fundamental need.

"We do not expect to find old heads on young shoulders, but we do expect those young shoulders to bear more responsibility than in generations gone by. In twenty-five years aviation has developed, radio has come to stay—all trifling indications of the complexity of this world, but now a difficult world for young men to step into.

"What were considered pranks of yesterday are considered misdemeanors of to-day; our boys are expected to grow up with a new respect for their environment. Man has advanced from the stage where life was mostly physical and every boy has to recapitulate in a few years, all that development. We must help the boys to do this.

"Sir Oliver Lodge and other great thinkers favor principles for the betterment of human kind, one of those principles being that fear shall be eliminated—another, self-expression for the instinct of pugnacity, but also self-expression in literature and music and arts.

"You Kiwanians are showing a realization of the necessity for an understanding between father and son. Generation after generation of pessimists has proclaimed that things are going to the dogs, but I am still optimistic for the youth of to-day."

Mr. McCully told of efforts at Pickering College to avoid the age-old antagonism between teachers and pupils by organization of the student body in conjunction with the staff. "I believe there is the making of a good man in every healthy boy," he said, "and you should be entirely frank and open with your sons—otherwise they will find you out and your value to them is gone.

"To the boys I say, 'Dad has gone through your problems and Dad is interested in you. His spirit may be as young as your's."

"We have a great task in Canada. The twentieth century is said to be Canada's, but more important than material prospects is the building up of a strong manhood.

"Some of the finer values in life have been lost in the progress of the United States," various leaders of boys' work there have said.

"To-day in Canada we have an opportunity to build into our citizenry an appreciation of the finer things.

"The boys I have in my school are idealists; so are yours and, and if you put it up to them, they will measure up! The great things in the world have been accomplished by dreamers who had the courage to stick to their dreams and so I hold out to the boys a picture of the splendid future of Canada if they are courageous in facing the work of improving their country.

"Let us accept the ideal that we have and carry it until it becomes a reality in this Canada of ours that can develop if we will do the developing."

The singing of "O, Canada" followed.

HIGH GRADE GYPSUM IN CANADA

The quality of the gypsum found in Canada, more especially the white variety found in Nova Scotia, New Brunswick and Ontario, is exceptionally high. It is used inmany of the fine arts and is extensively employed in the manufacture of structural materials, such as plaster of Paris, hard-wall plasters, cement, etc. It is also used in the crude state as a fertilizer.

STUFFED CELERY

If you add some Rocquefort cheese to the cream cheese and sour cream you are stuffing celery with, you will get an appetizing tang.

Around the City

The regular meeting of the Women's Guild of All Saints' Church Church was held this week at the home of Mrs. A. H. A. Robinson, 497 Gilmour street.

Overheated pipes at 550 Romaine street causd one unit of the fire brigade to make the run this morning at 10:38.

Mr. Ray Pitchford, silver medallist Kiwanis Musical Festival, will sing at the Sacred Concert at the Regent Theatre, Sunday Night.

William Brough was the name of one of the Toronto youths who appeared in police court yesterday, instead of Brioux, as reported. The boy, in giving his name to The Examiner, spelled it as it appears.

VAST INVESTMENT IN POWER INDUSTRY

The capital invested in the waterpower industry in Canada is estimated to be $9000,000,000. This is more than that of any other single manufacturing industry in the Dominion. The corresponding figure in 1910 was $121,000,000, so that the increase in seventeen years is over 600 per cent.

THEATRES

AT THE CAPITOL.

"THE BIG PARADE"

Comes to the Capitol on Monday, Tuesday and Wednesday of next week, where it will be shown twice daily at 2.30 and 8 p.m., at regular Capitol Prices.

"The Big Parade," which with the exception of "Ben Hur," has rightly been called the biggest picture in screen history comes to the Capitol on Monday, Tuesday and Wednesday at regular prices.

Briefly the story of the Bib Parade centres in Jim Apperson, a typical, fun-loving man, and very much like every other rich man's son. Fired by a new patriotism he enlists and departs for service in France. The succeeding scenes show Jim and his two buddies; Bull, a former Bowery bartender, and Slim, an ex-riveter, and their life in the doughboys' billets in rural France. Mr. Stallings is said to have created a trio as original as Kipling's "Soldiers Three."

And then Jim meets Melisande—as played by Renee Adoree—and forgets about his American sweetheart. This little French girl in her wooden sabots and milkmaid garb is a figure of high romance. Some of the most touching scenes ever filmed are those of the love making of Jim and Melisande. Then comes the advance to the front and the lovers are separated. Vital moments of drama are shown in the advance through the forest, the attack on the French village, the trenches, shell holes, machine gun nests, the wounding of Jim, and the final fight for his two pals. Then home again and the reconstruction period when the two lovers are reunited. Realism dominates every scene. Supporting John Gilbert are such sterling players as Renee Adoree, Karl Dane, Tom O'Brien, Hobart Bosworth, Claire Adams Claire McDowell, Rosita Marstini and Robert Ober.

AT THE REGENT.

Out of the West long years ago came Lochinvar. Out of the West come a petite blonde who has strewn her path with hearts that were broken and emptied pocketbooks. A great little gal she is and her success in the gold digging business is due to the very natural fact that "Gentlemen Prefer Blondes."

At the Regent, Monday, Tuesday, Wednesday it will be your privilege to see the inimitable Ruth Taylor do her conquering on a grand scale. This little girl gets and gets and gets. From the very first when she is but a country lass, she takes the village beaus over for a pretty smile. The farther east she goes the better her digging becames. Clear across the Atlantic from New York to Paris this most modern prospector digs...what exploits and what laughs you'll get from them. Really "Gentlemen Prefer Blondes" on the screen is every bit as funny as is Anita Loos' book which enjoyed a most phenomenal sale in every book market.

What a character portrayal Ruth Taylor gives as Lorelei Lee, the girl whose knowledge of men and their preferences, is the "open sesame" to riches. How you'll gurgle, how you'll roar as the digging processes are put into effect.

You can't afford to miss the year's best comedy, "Gentlemen Prefer Blondes."

Comfort that invites Relaxation

FRIENDLY cushions, fashioned with the comfort of an easy chair, invite relaxation as your McLaughlin-Buick sweeps smoothly along.

In the designing of McLaughlin-Buick for 1928, riding ease and comfort have been given unusual consideration. Lovejoy Shock absorbers on all four wheels absorb and cushion every road-shock and rebound. Rubber Engine Mountings prevent vibration from reaching the car-body. Extra deep, resilient seat cushions, beautifully upholstered, are specially shaped and tailored to fit, like an easy chair. The lower body-lines have been attained without any sacrifice of headroom. And in finish and appointments, McLaughlin-Buick establishes a standard of luxury which vies with your drawing-room or club.

The G.M.A.C. Deferred Payment Plan offers many advantages to buyers of McLaughlin-Buick cars.

1928 McLAUGHLIN-BUICK

M-25288

A. BROWN & SON

Phone 126 OPEN EVENINGS 383 Water St.

WHEN BETTER AUTOMOBILES ARE BUILT — McLAUGHLIN-BUICK WILL BUILD THEM

Winchester

As new as to-morrow's news. As smooth as Devon cream. As welcome as a 100% stock dividend. The finest smoking pleasure that was ever rolled into a cigarette. Winchester is this.

20 for 25¢

Milde: Cigarette on the Market—"They're Blended Right"

A "Poker Hand" in Every Package

CAPITOL

MONDAY, TUESDAY AND WEDNESDAY

Matinees Daily at 2.30 Evenings at 8 O'clock

FIRST TIME AT REGULAR PRICES

The BIG PARADE

KING VIDOR'S *production starring* JOHN GILBERT *With* RENEE ADOREE *Story by* LAURENCE STALLINGS

The epic of love and war that more than five million people have gone to see! Here now for the first time at popular prices!

A Picture as Great as its Subject.

CAPITOL NEWS AND COMEDY CREATION

Come Early And Avoid The Crush

Coming Thursday, Friday, Saturday

Emil Jannings in "The Last Command"

VARSITY GIRL BECOMES STAGE STAR

Here's a new Canadian [illegible] "Paula Pierce", known to University of Toronto circles as Miss Marjorie Reeves, has recently left the field of dietetics, which she studied at Varsity and the chain-restaurant, in which she was dietitian for a time, for the musical comedy stage. No. 1 shows "Paula", displaying her skill by dancing on a chair. No. 2 shows her with Will Hays, fromer dramatic critic, who was one of her discoverers." He is seen reading a script to her. No. 3 is another portrait of Miss Reeves, who is taking a prominent part in "Rio Rita" musical hit.

REGENT The Home of Good Pictures and Music

TWO SHOWS TO-NIGHT—7 AND 9

Warner Bros. present

RIN-TIN-TIN *in* "JAWS *of* STEEL"

A WARNER BROS. PRODUCTION

MONDAY—TUESDAY—WEDNESDAY

THE GREAT COMEDY SENSATION OF THE YEAR

Light or Dark Both Beautiful But— **"GENTLEMEN PREFER BLONDES"**

Girls—Hide the Boy Friends. Here's the Blonde they all prefer. She's beautiful, but not nearly so dumb. Men can't forget this baby.

MORE TOURISTS AND FACTORIES

(Continued from Page 1)

Work to secure more industries, to employ more to help all lines of business.

2. What, in your opinion as a citizen, is the thing of first importance to be done for the good of the community as a whole?

Do your best for new industries.

Advertise Peterborough.

Create a feeling of unity and enthusiasm among our citizens.

Better street conditions—see our roads are properly kept up.

Protection and propagation of our fish and game.

Encourage judicial expenditure of the public money such as will make Peterborough a better city to live in. Good streets, good sewage, good light, water and gas. Eliminate all non-essentials.

Invite industries to come to the city and increase the population.

Improve community spirit—convert the knockers:

The securing of new industries.

Advertise the advantages of Peterborough, as a place to live and put the city on the map—Peterborough is not known in Ontario as it should be.

Work together, pull together, boost and not knock.

Bring more factories.

Try in some measure to secure a better scale of wages for the working man.

Encourage small industries and tourists. Oppose extension of city boundaries. License all business houses. Limit number of licenses until population increases.

Encourage more factories.

Arouse the people to the necessity of a better community spirit.

Put in a city council that will make the city attractive enough to encourage outsiders to locate here.

Sell Peterborough to Peterborough people first.

Improve the streets during the spring and do more paving.

Buy all possible supplies from home merchants—advocate good streets and roads, stock the lakes and rivers with big fish.

Introduce more industries.

To try and create a better feeling between employer and employee, and little better wages in some cases.

More industries and more people.

Get cheaper power, and anything that will induce industries to come to Peterborough.

More industries.

Let every member be a Peterborough booster and encourage others to do the same.

Make Peterborough attractive to the younger men, so far as business opportunity is concerned.

Have a survey made of all our assets of location, citizenship, social status, healthfulness, both physically and morally, material advantages, etc., find out shortcomings—remedy them and let the world know what we have to offer.

So inspire public sentiment that each citizen will feel it his or her duty to help.

Endeavor to get new industries.

To bring more business to the city.

Secure adequate electrical power for new industries. Wednesday afternoon holiday. It has been suggested that the nominating committee try and secure representation from each line of business.

Attract new factories.

Augment our police force by the addition of one or two speed policemen.

Request Ontario Government to complete the road from Lake Catchacoma to Gooderham, which will bring trade from the north to Peterborough, and increase tourist scope.

Advertise Peterborough as extensively as possible.

Advertise our city as an education city.

The oldest calendar known to man came from Egypt.

Skin Irritations Quickly Healed

By the Pure Antiseptic

You will be surprised to see how quickly you can get relief from eczema, rashes, pimples, scales, blotches, and other skin troubles. Just apply the pure cooling liquid D.D.D. It penetrates the skin, soothing and healing the irritated tissues. ITCHING STOPS INSTANTLY. D.D.D. is clear and stainless. A 35c bottle proves its merit or your druggist gives your money back. *D.D.D. gives skin health.* (Use only D.D.D. Soap).

J. P. BOND DRUG STORE

BOYS GUESTS OF KIWANIANS.

(Continued from Page 1)

for young and old alike—it held a wealth of suggestions for Dad and son—and at its conclusion John Dewart voiced the appreciation of the club. In so doing, he expressed his belief in the worthiness of boys' work, and referred to the splendid work of Alex Carlisle, Carl Liddle, and Lloyd Parnall.

The Speaker.

Principal McCully complimented Peterborough Kiwanians on the splendid turnout at the Father and Son banquet. He said: "It is natural that fathers and sons should get together on such occasions as this; for fathers understand the problems of their boys better than anyone else. A great deal more could be done if fathers understood what it meant to the boys to have their interest and understanding. This new understanding of boy life is replacing 'interviews in the woodshed' as a means to developing the boy."

Mr. McCully referred to the speech of Lloyd Parnall, and drew attention to the mark left by the war. "That mark must be defaced by giving the boys of to-day a better training than has ever been given before," he continued. "Development of Canada depends on her ability to grow well-trained boys who can replace their older brothers killed in the war. That is Canada's fundamental need.

"We do not expect to find old heads on young shoulders, but we do expect those young shoulders to bear more responsibility than in generations gone by. In twenty-five years aviation has developed, radio has come to stay—all trifling indications of the complexity of this world, but now a difficult world for young men to step into.

"What were considered pranks of yesterday are considered misdemeanors of to-day; our boys are expected to grow up with a new respect for their environment. Man has advanced from the stage where life was mostly physical and every boy has to recapitulate in a few years, all that development. We must help the boys to do this.

"Sir Oliver Lodge and other great thinkers favor principles for the betterment of human kind, one of those principles being that fear shall be eliminated—another, self-expression for the instinct of pugnacity, but also self-expression in literature and music and arts.

"You Kiwanians are showing a realization of the necessity for an understanding between father and son. Generation after generation of pessimists has proclaimed that things are going to the dogs, but I am still optimistic for the youth of to-day."

Mr. McCully told of efforts at Pickering College to avoid the age-old antagonism between teachers and pupils by organization of the student body in conjunction with the staff. "I believe there is the making of a good man in every healthy boy," he said, "and you should be entirely frank and open with your sons—otherwise they will find you out and your value to them is gone.

"To the boys I say, 'Dad has gone through your problems and Dad is interested in you. His spirit may be as young as your's."

"We have a great task in Canada. The twentieth century is said to be Canada's, but more important than material prospects is the building up of a strong manhood.

"Some of the finer values in life have been lost in the progress of the United States," various leaders of boys' work there have said.

"To-day in Canada we have an opportunity to build into our citizenry an appreciation of the finer things.

"The boys I have in my school are idealists; so are yours and, and if you put it up to them, they will measure up! The great things in the world have been accomplished by dreamers who had the courage to stick to their dreams and so I hold out to the boys a picture of the splendid future of Canada if they are courageous in facing the work of improving their country.

"Let us accept the ideal that we have and carry it until it becomes a reality in this Canada of ours that can develop if we will do the developing."

The singing of "O, Canada" followed.

HIGH GRADE GYPSUM IN CANADA

The quality of the gypsum found in Canada, more especially the white variety found in Nova Scotia, New Brunswick and Ontario, is exceptionally high. It is used inmany of the fine arts and is extensively employed in the manufacture of structural materials, such as plaster of Paris, hard-wall plasters, cement, etc. It is also used in the crude state as a fertilizer.

STUFFED CELERY

If you add some Rocquefort cheese to the cream cheese and sour cream you are stuffing celery with, you will get an appetizing tang.

Around the City

The regular meeting of the Women's Guild of All Saints' Church Church was held this week at the home of Mrs. A. H. A. Robinson, 497 Gilmour street.

Overheated pipes at 550 Romaine street causd one unit of the fire brigade to make the run this morning at 10:38.

Mr. Ray Pitchford, silver medallist Kiwanis Musical Festival, will sing at the Sacred Concert at the Regent Theatre, Sunday Night.

William Brough was the name of one of the Toronto youths who appeared in police court yesterday, instead of Brioux, as reported. The boy, in giving his name to The Examiner, spelled it as it appears.

VAST INVESTMENT IN POWER INDUSTRY

The capital invested in the water-power industry in Canada is estimated to be $9000,000,000. This is more than that of any other single manufacturing industry in the Dominion. The corresponding figure in 1910 was $121,000,000, so that the increase in seventeen years is over 600 per cent.

THEATRES

AT THE CAPITOL.

"THE BIG PARADE"

Comes to the Capitol on Monday, Tuesday and Wednesday of next week, where it will be shown twice daily at 2.30 and 8 p.m., at regular Capitol Prices.

"The Big Parade," which with the exception of "Ben Hur," has rightly been called the biggest picture in screen history comes to the Capitol on Monday, Tuesday and Wednesday at regular prices.

Briefly the story of the Bib Parade centres in Jim Apperson, a typical, fun-loving man, and very much like every other rich man's son. Fired by a new patriotism he enlists and departs for service in France. The succeeding scenes show Jim and his two buddies; Bull, a former Bowery bartender, and Slim, an ex-riveter, and their life in the doughboys' billets in rural France. Mr. Stallings is said to have created a trio as original as Kipling's "Soldiers Three."

And then Jim meets Melisande—as played by Renee Adoree—and forgets about his American sweetheart. This little French girl in her wooden sabots and milkmaid garb is a figure of high romance. Some of the most touching scenes ever filmed are those of the love making of Jim and Melisande. Then comes the advance to the front and the lovers are separated. Vital moments of drama are shown in the advance through the forest, the attack on the French village, the trenches, shell holes, machine gun nests, the wounding of Jim, and the final fight for his two pals. Then home again and the reconstruction period when the two lovers are reunited. Realism dominates every scene. Supporting John Gilbert are such sterling players as Renee Adoree, Karl Dane, Tom O'Brien, Hobart Bosworth, Claire Adams Claire McDowell, Rosita Marstini and Robert Ober.

AT THE REGENT.

Out of the West long years ago came Lochinvar. Out of the West come a petite blonde who has strewn her path with hearts that were broken and emptied pocketbooks. A great little gal she is and her success in the gold digging business is due to the very natural fact that "Gentlemen Prefer Blondes."

At the Regent, Monday, Tuesday, Wednesday it will be your privilege to see the inimitable Ruth Taylor do her conquering on a grand scale. This little girl gets and gets and gets. From the very first when she is but a country lass, she takes the village beaus over for a pretty smile. The farther east she goes the better her digging becames. Clear across the Atlantic from New York to Paris this most modern prospector digs...what exploits and what laughs you'll get from them. Really "Gentlemen Prefer Blondes" on the screen is every bit as funny as is Anita Loos' book which enjoyed a most phenomenal sale in every book market.

What a character portrayal Ruth Taylor gives as Lorelei Lee, the girl whose knowledge of men and their preferences, is the "open sesame" to riches. How you'll gurgle, how you'll roar as the digging processes are put into effect.

You can't afford to miss the year's best comedy, "Gentlemen Prefer Blondes."

***Comfort* that invites Relaxation**

McLAUGHLIN Buick CANADA

FRIENDLY cushions, fashioned with the comfort of an easy chair, invite relaxation as your McLaughlin-Buick sweeps smoothly along.

In the designing of McLaughlin-Buick for 1928, riding ease and comfort have been given unusual consideration. Lovejoy Shock absorbers on all four wheels absorb and cushion every road-shock and rebound. Rubber Engine Mountings prevent vibration from reaching the car-body. Extra deep, resilient seat cushions, beautifully upholstered, are specially shaped and tailored to fit, like an easy chair. The lower body-lines have been attained without any sacrifice of headroom. And in finish and appointments, McLaughlin-Buick establishes a standard of luxury which vies with your drawing-room or club.

The G.M.A.C. Deferred Payment Plan offers many advantages to buyers of McLaughlin-Buick cars.

M-23268

1928 McLAUGHLIN-BUICK

A. BROWN & SON

Phone 126 OPEN EVENINGS 383 Water St.

WHEN BETTER AUTOMOBILES ARE BUILT — McLAUGHLIN-BUICK WILL BUILD THEM

Winchester

As new as to-morrow's news. As smooth as Devon cream. As welcome as a 100% stock dividend. The finest smoking pleasure that was ever rolled into a cigarette. Winchester is this.

20 for 25¢

Milder Cigarette on the Market—"They're Blended Right"

A "Poker Hand" in Every Package

CATTLE, GRAIN AND PRODUCE

(Continued from page four.)

Flour, Manitoba spring wheat patents strong bakers, $7.20.
Flour, Winter patents, choice, $5.90-$6.00.
Rolled oats, bag 90 pounds, $4.05.
Bran, $40.25.
Shorts, $42.25.
Middlings, $48.25.
Hay, No. 2, per ton, car lots, $12.00 to $12.50.
Cheese, Westerns, 22 to 23c.
Butter, No. 1 pasteurized, 39½ to 40c.
Eggs, fresh extras, 40c.
Eggs, fresh firsts, 38c.
Potatoes, per bag, car lots, $1.50 to $1.55.

CHICAGO GRAIN

CHICAGO, March 24 (Canadian Press)—Wheat values tumbled yesterday after an advance in which July delivery established a new top price record for the season. Profit-taking on the advance, together with prospects of beneficial rain last night and of wheat shipments to this city from other terminals, became much more than a counter-balance for earlier dry weather complaining and for numerous unfavorable domestic crop reports.

Wheat closed heavy, ⅝ to 1⅝ cent net lower; corn 1¼ to 1⅞ cents down; oats ⅝ cent to 1¼ cent off, and provisions unchanged to a setback of 20 cents.

Downturns in the price of wheat were made despite the fact that export business yesterday in wheat from North America was estimated as totalling 10,000,000 bushels at first however, the market showed a general upward trend owing apparently to need of rain in the central section and also because of pessimistic advices about acreage abandonment due to winter killing. Special notice was taken of dispatches saying that between Indianapolis and Evansville, Indiana, practically all wheat fields are in poor condition Another despatch dated Carmi, Ills., read:

"This county will not raise enough wheat for seed and bread, no matter how favorable weather may be hereafter."

On the other hand, further purchases of wheat to come here from Missouri River markets received increasing attention toward the last. Besides, Minneapolis reported the sale of a cargo of No. 1 Northern wheat at a price equal to ⅞ cent over Chicago May, c.i.f. Buffalo, with the privilege of diverting to Chicago. There was also talk of wheat being offered to come here from Duluth on a lower basis than of late.

Corn as well as wheat developed weakness on account of selling to realize profits. At the same time there were intimations that declines in the corn market yesterday had brought about some corn export buying. A further reduction of the amount of corn on ocean passage is expected for the week. Seeding progress had a bearish effect regarding oats.

Provisions sympathized with corn weakness.

CHICAGO CATTLE

CHICAGO, March 24 (Canadian Press)—Hogs, 28,000; Top $8.50 paid for choice 180 to 210 pound weights. Early bulk better grade 170 to 220 pound averages to shippers $8.25 to $8.55, few 230 to 260 pound kinds early at $8.25 to $8.35; bulk late sales finished 260 to 350 pound butchers $7.70 to $7.90. Plainer light and medium weight mostly around $8.00. Packing sows mostly $6.90 to $7.25; bulk pigs $6.75 to $7.25.

Cattle 2,000; best $14.25; bulk $10.75 to $12.50; not many killers under $11.25; best yearlings $13.25, good demand for lower grade cows; kinds selling at $9.00 downward with cutters at $5.50 to $6.50 mostly; undertone in general trade better; closing prices highest of week; dull dressed beef outlet still a very bearish factor; arguing against any expression in receipts; most sausage bulls $7.50 to $8.10; heavy kinds $8.10 to $8.25; vealers $11.50 to $12.50; few $11.00 for light kinds; small killers $13.50 to $14.50.

Sheep receipts 9,000; heavy and plain lambs closed draggy; fully 250 lower than Thursday; spots off more; early trade on better grade 90 lbs. down; steady to strong quality considered; top $17.60 for choice medium weights to shippers; next highest price $17.35; bulk 90 pounds down $17.00 to $17.25; good 93 to 98 pound offerings late at $16.10 to $16.50; examine weights throwouts $15.50 to $16.00; good clipped lambs $14.00 to $14.25; sheep steady; few ewes $9.50 to $9.75; few good feeding and shearing lambs unchanged, $15.50 to $16.00.

Merrily, Merrily, they run and play!
For they wear their Bunny Foot Shoes to-day.
Their feet are straight, comfy, and strong,
In shoes that last for ever so long.

TILLEY'S
BUNNY-FOOT
TRADE MARK REGISTERED
Children's Shoes

In all styles and sizes for infants and children.

Manufacturers of Famous Tilley Shoe Polishes.

C. TILLEY & SON, Limited TORONTO, Canada

JOLLY JINGLES — By Graham Hunter

STERLING EXCHANGE

MONTREAL, Que, March 24 (Canadian Press) — Sterling exchange rates were quoted here yesterday as:
Demand $4.87⅛.
Cables $4.87 11-16.

READ THIS ONE.

An old lady walked into the Canadian Pacific ticket office at King and Yonge Streets, Toronto, and asked about the trains and routes to New York.

"Do you wish to go by Buffalo? said the clerk.

"Oh, no," she replied, "by train."

Had she been going to Vancouver or anywhere in the West she would not have asked at all, as she would know as mostly all do, that the Canadian Pacific "Vancouver Express" which leaves Toronto Union Station at 9.00 p.m. daily is really the ideal way. This train of highest grade all-steel equipment provides the utmost in travel comfort; the excellent cuisine and the outstanding courtesy accorded all passengers have earned for it an enviable reputation.

When going to the West travel "Vancouver Express", nearest Canadian Pacific Agent will gladly arrange every detail of your trip.

3d-Mar. 8, 24.

Mrs. Percy Hooper will give a violin solo at the sacred concert Sunday night at the Regent Theatre.

What CAN a Man Believe?

By BRUCE BARTON

Author of "The Book Nobody Knows," "The Man Nobody Knows"

VI—The Facts Against Religion

THE facts in the case against religion are threefold.

In the first place, science has banished many of the mysteries that were so long inscrutable. We know that the thunder is not God's voice, nor the lightning the agency of His wrath, for Franklin captured the lightning with a string attached to a kite and bottled it, and we have learned to make it jump to light our homes at the touch of a button, or travel the tread-mill of a motor to do our family washing.

I stood one day on the top of a little adobe hut, looking down into the courtyard where the Hopi Indians were carrying on the solemn ritual of their snake dance, probably the oldest religious ceremony on this continent and one that has never yet been tainted with commercialism.

Four thousand people, Indians and whites, made up the colorful audience that had driven miles across the open desert to wait all afternoon in the hot sun. In stately rhythm the men of the Snake Tribe danced around the stone that is supposed to cover the opening to the lower regions, carrying their rattlesnakes clutched in their teeth.

And when the ceremony was finished the boys of the tribe gathered the snakes into their hands and ran swiftly to the four corners of the compass to release them in order that they might scatter across the desert and bring back the rain.

Impressed the Cynical

It was all very impressive, and even the most cynical tourist who had made the journey in his high powered car was silent and a little serious. But most impressive of all to me were not the Indian men with their venomous reptiles, but the squaws who, having seen the dance many times, did not press forward into the crowd but stood with their naked papooses on the tops of the houses farther back.

Their eyes were turned away from the ceremony, in the other direction. Silently they searched the heavens for the sign of a cloud which would promise rain. Faithfully, wordlessly, they waited, as how many millions of women have waited through the ages, to know whether their men would succeed in persuading the gods to be good.

It is said that the Hopi snake dance has never failed to bring the rains, and on the front page of the *Kansas City Star* I read, as the train carried me East, that there had been a deluge on the Hopi reservation on the day following the dance which I, myself, had seen.

What Science Tells Us

The report was doubtless true. If it was we know, or at least we think we know, that the dance had nothing to do with it; that "atmospheric conditions" responding to "natural laws" brought the rain in their own good time. This much our science has told us, and we look at the Hopis with a curious interest and are thankful that the rain held off until we got back to Flagstaff.

For our freedom from such "superstition" we are complacently grateful. Science furnishes no evidence that God interrupts the reign of natural laws in response to human petition.

On the contrary, there is disconcerting evidence that natural laws have neither respect for human rights nor any sense of moral values. Sir Richard Burton, who made the famous tours into Arabian lands and gave us so rich a body of Oriental literature, visited a tribe who inquired eagerly if he knew where Allah could be found.

"Why do you want to know?" he asked.

"If we could find him we would spear him on the spot," they answered. "It is he who has been burning up our pastures, and giving us no rain, and killing our cattle and our wives."

Similarly, the great thinker John Stuart Mill exclaimed: "In sober truth all the things which men are imprisoned or hanged for doing to each other are nature's every day performance."

The earthquake at Lisbon in 1755 shook the faith of even the most devout thinkers of that time. Here were thirty thousand people, crowded into their churches on All Saints' Day, making their humble supplications to a supposedly loving God, when suddenly, and without warning, the churches were hurled down upon their helpless heads, burying them in the ruins.

Voltaire's Wrath

Voltaire, learning that the French clergy were explaining the disaster as a punishment for the sins of the people of Lisbon, could not withhold his wrath and broke out with devastating lines:

"I am a puny part of the great whole.
Yes; but all animals condemned to live,
All sentient things, born by the same stern law,
Suffer like me, and like me also die.
The vulture fastens on his timid prey,
And stabs with bloody beak the quivering limbs:
All's well, it seems, for it. But in a while
An eagle tears the vulture into shreds;
The eagle is transfixed by shafts of man;
The man, prone in the dust of battlefields,
Mingling his blood with dying fellow men,
Becomes in turn the food of ravenous birds.
Thus the whole world in every member groans,
All born for torment and for mutual death.
And o'er this ghastly chaos you would say
The ills of each make up the good of all!
What blessedness! And as, with quaking voice,
Mortal and pitiful ye cry, 'All's well,'
The universe belies you, and your heart
Refutes a hundred times your mind's conceit. . . .
What is the verdict of the vastest mind?
Silence: the book of fate is closed to us.
Man is a stranger to his own research;
He knows not whence he comes, nor whither goes.
Tormented atoms in a bed of mud,
Devoured by death, a mockery of fate;
But thinking atoms, whose far-seeing eyes,
Guided by thoughts, have measured the faint stars.
Our being mingles with the infinite;
Ourselves we never see or come to know."

Monday—Man's Growing Independence.

© McClure Newspaper Syndicate

TILLIE THE TOILER — No Time For Explanations — By Russ Westover

BRINGING UP FATHER — By Geo. McManus

OLIVER'S ADVENTURES — The Guest — By Gus Mager

BOBO BAXTER — All For Science — By Rube Goldberg

Ontario Farmers'

Seed Cleaning Week
March 26th to 31st 1928

To further encourage the production of better crops and in fighting the deadly weed menace, Farmers are urged to set aside the week of *March 26th to 31st* as *Ontario Farmers' Seed Cleaning Week*.

Do your part in ridding the Province of noxious weeds, which destroy Ontario's crops to the extent of millions of dollars every year. The Ontario Department of Agriculture is prepared to co-operate to the fullest extent.

Clean seed means larger dividends in dollars and cents, freedom from weeds, and a finer appearance of your crops. Use this coming week to have clean seed ready for sowing at the earliest suitable date.

ONTARIO DEPARTMENT OF AGRICULTURE
Parliament Buildings, Toronto

HON. JOHN S. MARTIN, Minister
W. B. ROADHOUSE, Deputy Minister

AVOID the WEEDS SOW CLEAN SEEDS

'PHONE 1600

We will Send for Your Copy
RATES IF PREPAID.
1 Cent a word or figure for first Insertion.
1-2 cent a word for repeats.
25 words, one time 25c
25 words, three times 50c

a For Sale—General

SEED BARLEY, $1.00 PER BUSHEL. Apply T. W. McIndoo, R. R. I, Ida. 'Phone 107 r 23. 3d-74-4160A

BABY STROLLER IN GOOD CONDITION. Apply 29 Lafayette avenue. 3d-72-4083A

QUEBEC HEATER, ALSO QUEBEC Heater with Oven; good condition. 'Phone 2281M. 3d-72-4097A

TWO OAK CHAIRS. PHONE 1208F, after 6 p.m. 3d-72-4084A

DRY HEMLOCK AND HARDWOOD Slabs, Body Hardwood; close prices. 'Phone 2260. Thompson's. 26d-97-4145A

FOR SALE—GENTLEMAN'S SPRING Tweed Coat, almost new; cheap. 'Phone 1870J. 3d-72-4103A

ONE GAS STOVE, NEARLY NEW. Apply 500 George Street. 3d-74-4156A

HEN HOUSE, SUITABLE FOR GARage; cheap for quick sale. Apply 51 Crescent Street. 3d-74-4155A

SEED BARLEY, PHONE 831 r 6. 3d-20,22,24-4027

ONE OAK FINISH KITCHEN CABInet, with zinc top, White Enamel lined. Call at 360 Park, between 9 and 12 a.m., or 'phone 2167F. 2d-72-732A

ONE LADY'S SPRING COAT, SIZE 38, fawn color, mole trimmed; cheap. 'Phone 2810. 3d-73-4117A

PRIVATE SALE OF HOUSEHOLD Furniture, Kitchen Range, Piano, etc. 270 John Street. 'Phone 1083W. 6d-77-4150A

DINING-ROOM TABLE AND CHAIRS. Apply 541 Sherbrooke Street. 3d-72-4107A

POLICE PUPS, PEDIGREED. Apply 248 Munroe Ave. 3d-73-4110A

AT HICKEY'S SHOE STORE, 169 Hunter Street — Woman's Strap Slippers, $2.75; Men's Oxfords, $3.75; Boys' Oxfords, $3.25; Youths', $2.75; Boys' School Shoes, $2.50. 2d-72-4121A

FOR SALE — CHEAP, ONE OAK Roll-top Desk. Apply Lowe & Outram, Ltd., opp. C.P.R. Station. 3d-73-4128A

ORGAN, SIDEBOARD, WASH-STAND, Dresser and Bedstead. Apply Evening, Mrs. M. Meeks, 332 Euclid. 3d-74-4139A

BROWN REED BABY BUGGY, LIKE new, $15.00; Man's Wheel, good condition, $20.00; large Quebec Heater, new, bargain, $12.00. 'Phone 1337J. 296 Princess Street. 2d-72-4130A

WHITE DROP-HEAD SEWING MAchine, Hand Washing Machine, Kitchen Range, Oil Heater; cheap. Apply 592 George Street. 3d-74-4154A

BOSTON BULL PUP. 'PHONE 1704F. 3d-74-4153A

SLIGHTLY USED FURNACE, ALSO Electric Washer and Quebec Cook; terms. 'Phone 3071. 3d-74-4158A

BARGAIN IN READY-CUT GARAGE. Special price of $89.90 during March only. Everything ready to build sent at this price. Size 10 feet by 16 feet. Big catalog FREE on request. Write to Halliday Company, P.O. Box 198Q, Hamilton, Canada. 2d-15,24-3787A

MIXED SLABS, CUT 12-IN., $2.50 per Load. Apply A. Deal, 'phone 1930W. 6d-75-4089A

BOY'S C.C.M. JOYCYCLE, GOOD CONdition, $8.00. Apply 573 Patterson. 3d-72-4092A

JOHNSTON OUTBOARD MOTOR, 2½ h.p. Light Twin, new 1927 model; has not been run over 100 miles; complete with 16ft. Canvas-covered Light Skiff, both in perfect condition. For immediate sale, price $225. Apply Fred L. Roy, The Roy Studio, 140½ Hunter Street. 3d-19,21,24-748A

FOR SALE — CONN C MELODY Saxophone, gold-plated bell; perfect condition, $70.00. 'Phone 2275. 3d-72-4086A

FOR SALE — HUDSON-ESSEX. SEE the new Models at Fulkinghorn's Garage, 182 Hunter. 26d-91-3906A

GOOD ROTTEN MANURE. ORDER now for lawn and gardens. 'Phone 2661. 26d-82-3749A

IF YOU REQUIRE SANITARY RUBber goods write for catalogue and price lists. Safe and Sanitary Rubber Works. Dept. 17, 4906 Wellington Street, Montreal. every Sat, 1 yr. 7885A

STREET MAPS FOR SALE OF THE City of Peterborough. All streets shown and locations of manufacturing plants only 50c. At The Examiner office. dtfA

FOR SALE — 1 ENAMELLED TOP Kitchen Table, 1 Eureka Vacuum Cleaner, both in excellent condition. 'Phone 2471W. 87 Princess Street. 1d-72-4162A

FOR SALE — LIGHT BAIN WAGgon, with Shafts and Pole; cheap. 4 Lansdowne Street. 'Phone 2622. 3d-74-4161A

b For Rent—Houses and Apartments

FOR RENT — $12, $15, $18, SMALL Houses, factory district; also Modern House, west part City, $40.00 Apply 421 George Street. 16d-72-3903B

APARTMENT "B," NOVA SCOTIA Apartments, heated, and with all modern improvements. Possession immediately. Apply 437 George Street. dtf-21B

b For Rent—Houses and Apartments

STEAM - HEATED APARTMENT; bachelor, couples, business girls. 'Phone 1153W. 7d-72-3972B

TO RENT— 8-ROOMED HOUSE AND Sunroom. 'Phone 3096J. 3d-74-4162B

7-ROOM HOUSE. McDONNEL ST. 'Phone 1490W or apply 395 Rubidge Street. 3d-74-4144B

SIX - ROOMED HOUSE, THREE-piece bath; central. Apply 371 Downie. 'Phone Evenings 1380. 3d-74-4147B

UNFURNISHED, 2 BRIGHT, AIRY Rooms, with use of bath and 'phone; suitable for Couple or One Lady. Apply Box 4152, Examiner. 3d-74-4152B

APARTMENT TO RENT — HEATED Apartment. Possession April 1st. Apply Peck, Kerr & McElderry, 415 Water Street. 3d-24,28,31-814B

HEATED APARTMENT, SUITABLE for Bachelor; or would be large enough for two; immediate possession. Apply 437 George Street. dtf-3589B

HEATED APARTMENT, SUITABLE for Bachelor; or would be large enough for two; immediate possession. Apply 437 George street. dtf-3589B

c For Rent—General

FOR RENT — NO. 285 WATER Street, suitable for Store or Office. Apply 437 George Street. dtf-4233C

THREE ROOMS FOR LIGHT Housekeeping. Write Box 4094, Examiner. 3d-72-4094B

FOR RENT—HEATED OFFICE ON George street. Apply 437 George street. dtf-C

TWO OUTSIDE OFFICES IN BANK of Toronto building; heated. Apply Bank of Toronto. dtf-1529C

TRAPPING RIGHTS, ON PIGEON Lake, 100 Acres frontage; good marsh. Donoghue Farm. J. R. Walsh, R. R. 8, Peterborough. 'Phone 998 ring 3-2. 3d-72-4093C

TWO LARGE MODERN APARTments. 281 Rubidge Street or 285 Dalhousie, Evenings. 3d-73-4131B

FOUR-ROOMED HEATED APARTment, hardwood floors, also garage. Apply 532 Charlotte. 3d-73-4133B

APARTMENT (FURNISHED) TO Rent; all conveniences. Apply 210 Stewart Street. 'Phone 2983. 3d-72-4100B

d Real Estate

TEN-ACRE GARDEN SPOT, 6-ROOM Brick House, barn and stabling, edge of City; would exchange for House South part City. Apply 421 George Street. 10d-73-3902D

FOR SALE OR TO RENT — SEVENRoomed Brick House, all conveniences; newly decorated throughout. Apply 598 Sherbrooke. 3d-73-4123D

HOUSES FOR SALE—MODERN SIXRooms; very desirably situated in the South-end; these Houses have just been finished with every convenience. 'Phone 1158J. 3d-72-4108D

LOOK! TORONTO, MODERN 6-Room House, well rented; would exchange for House in Peterborough. Apply 421 George Street. 'Phone 273 Eveninga. 10d-72-3904D

FOR SALE—MODERN 6-ROOMED House, very desirably situated in the West-end. This House has just been finished, and has every convenience. Easy terms (Monthly instalments if desired). Apply 457 George street. dtf-1764D

FOR SALE — TWO-STOREY FACtory, main floor and walls of concrete, with boiler, engine, and equipment, also steel storehouse, 40 x 100 feet, and good mill yard; very suitable for machine shop, saw mill, garage, general storage, etc. Situate on McGowan Street, in the Village of Tweed, northerly side of highway from Belleville, good timber district, C.N.R. and C.P.R. facilities. For full particulars apply to J. A. Finlay, Box 92, Norwood. 1d-72-808D

f Boarders Wanted

BOARDERS WANTED — WARM Front Room; good Board, if wished. 'Phone 2821. 3d-72-4091F

ROOM AND BOARD IN NICE LOcality; central; all conveniences. 'Phone 3058W. 3d-73-4127F

g Help Wanted—Male

STATE - DIVISION MANAGER — Salesman: Men now earning $5,000 yearly selling our Specialty Roof Coating direct to consumer. Nearby territory open. Qualifications: 35 years old, car owner, some sales experience. The American Oil and Paint Co., 5005 Euclid Ave., Cleveland, Ohio. 1d-72-4077G

YOU CAN EARN $10 TO $25 A WEEK in your spare time at home writing Showcards. No canvassing or soliciting. We instruct you and supply you with work. Write today. The Menhenitt Company, Ltd., 37 Dominion Building, Toronto. dtf

h Help Wanted—Female

GIRL WANTED FOR LIGHT HOUSEwork, in small family. Apply at once 97 Rink Street or 283½ George Street. 2d-71-4090H

EXPERIENCED WAITRESSES. Apply Elite Cafe. 3d-74-817H

UPSTAIRS GIRL WANTED. AMERIcan Hotel. 3d-74-4141H

WANTED — EXPERIENCED GENeral. Apply Grand Hotel. 3d-73-802H

COOK-GENERAL, TWO ADULTS; no laundry; must be good plain Cook. 371 Reid Street. 3d-74-4148H

j Employment Wanted

POSITION AS ELECTRICIAN, BY Man with ten years' experience. Apply 240 Murray Street. 3d-72-4105J

k Business Opportunities

WANTED — SALESMEN TO SELL Oakland Park sub division lots in Oshawa or out of the city. A splendid opportunity to make a good income from Oshawa real estate, during the great development in the city of Oshawa. Write H. P. Bull, 492 King Street East, Oshawa. Phone 2770 or call in person. 3d-73-795K

$10.00 BUYS ROYALTY MINERAL Deed to interest in 160 Acres Upton County, in heart of producing West Texas Oil eBlt and within Golden Circle as explained in our free map. Only limited number available. Write quickly for particulars. MID-TEX CORPORATION, 513 Dan Waggoner Bldg., Ft. Worth, Texas. 1d-72-4095K

Buy A Home
Read the CLASSIFIED ADS

Is Your Throat Sore?

Have you Tonsil troubles, or are you Coughing and nothing helps? Use Mrs. Sybilla Spahr's Tonsilitis. Money back unless good results. At your Druggist.

l Agents Wanted

MAN OR WOMAN TO TRAVEL AND appoint Local Rerpesentatives. Experience unnecessary. Position permanent. Yearly guarantee $1,092 (being $21.00 weekly average) and expenses. Winston Co., Toronto. 9d-3,7,10,14,17,21,24,28,31-3652L

m Lost

IN ANTHONY'S STORE, GEORGE and Charlotte, on Thuraday, a Parcel containing a Smock, pro bably picked off counter by mistake. Please return to Examiner Office. 3d-73-4116M

TIRE CHAIN, SUNDAY, MARCH 18, size 32 x 6.20. Finder please 'phone 111. Reward. 3d-73-4126M

BETWEEN LOCK WORKS AND Mark Street, a Roll of Bills, containing $12.00. Finder please leave at Examiner, or to A. R. Reynolds, 364 Mark Street. Reward. 3d-74-4146M

BETWEEN GILMOUR AND KING Ball of Blue Yarn, 'Phone 1117J. 3d-74-4149M

FRONT BUMPER OFF CHEVROLET Car, on George or Princess. Finder please leave at White's Cycles and Sports. Reward. 3d-74-819M

CHILD'S GLASSES IN CASE, IN west end. Finder please leave at Examiner. 3d-72-4081M

n Found

WRIST WATCH. APPLY 495 CROSS Street. 3d-73-4118N

o Live Stock

TEAM OF SIX-YEAR-OLD HORSES for sale, weight 2,700 lbs. Phone 1517J. 6d-73-4024O

FOR SALE — FOUR COWS, TWO TO freshen in April, Two in May. Apply Whatman, Norwood Road. 3d-74-4164O

ONE ABERDEEN-ANGUS BULL, eighteen months old; sire Burncrest Earl, gr.-sire Revelation. James C. Barrens, Indian River, Ont. 3d-74-4142O

FOR SALE — A PAIR OF YEARling Aberdeen-Angus Bulls, sired by Royal Show champions. Apply W. F. W. Kennedy, R. R. No. 2, Millbrook. 4d-10,17,24,31-593O

FOR SALE — TWO YORKSHIRE Sows, due to farrow 12th and 19th of April. 'Phone 990 r 2-3. 3d-74-818O

FOR SALE—TWO REGISTERED Shorthorn bulls, fit for spring service; also 1 brood sow, two years old, due to farrow March 29. Apply to Gerald Armstrong, R.R. No. 2, Millbrook, Ont. 2d-23,24-1wklyMar.29-767O

THREE FIRST-CLASS HOLSTEIN Cows. Apply 563 Bethune Street. 3d-73-4113O

FOR SALE — A PAIR OF YEARling Aberdeen-Angus Bulls, sired by Royal Show champions. Apply W. F. W. Kennedy, R. R. No. 2, Millbrook. 4d-10,17,24,31-593O

WELL MATCHED TEAM OF STEEL Greys, rising three and four; one Bay Gelding, rising five. Apply Edward Crough, Ennismore Cross. 3d-73-4109O

BLACK HORSE. APPLY LEAHY'S Lane, East of River Road. 3d-72-4098O

p Poultry

SPECIAL PRICES PAID FOR HENS and Chickens. 'Phone H. V. Doig, 2097. 26d-91-3982P

POULTRY — COD LIVER OIL FOR Poultry, 30c Pint. 'Phone 1681F. 3d-72-4058P

BARRED ROCK COCKERELS, Clark's Maberly strain, from pedigreed high producing layers, direct, $3.00 to $5.00 each. Eggs, $5.00 per 100. T. Lush, R. R. No. 3, Peterborough. 'Phone 484 r 3. 3d-74-4136P

ONE CYPHERS INCUBATOR, 400-Egg capacity, complete, price $35.00 or exchange for Poultry. McDonald, R. R. 7, Peterborough. 'Phone 311 r 6. 3d-74-4137P

"HILL-CREST FARM" W. LEGhorns—Big birds, big eggs, heavy winter producers. Baby Chick orders being booked daily. Several hatches already sold out. Can accept a few more orders for Chicks hatched 2nd and 4th week in April and after the 1st week in May. Strong, vigorous Chicks hatched in modern electric "Petersime" Incubator from same pens we are using for ourselves. April Chicks $18.00 per 100, May and June $16.00. Reduction of $1.00 per 100 on orders of 300 or more. Send for free circular on "The Hens That Lay and Pay," "The Chicks That Live and Grow." Orders placed now avoid disappointment later. G. A. Brethen, "Hill-Crest Farm," Norwood. 6d-77-809P

q Wanted

WANTED — FRESH COWS ON Shares. 'Phone 2636W. 3d-72-4085Q

WANTED TO RENT — BY MAY First, 5-Room Apartment, first floor, Duplex preferred, or Small House, all conveniences. Write Box 4087, Examiner. 3d-72-4087Q

ROOMERS WANTED, GENTLEMEN preferred; central. Apply 144 Murray. 'Phone 1674J. 3d-74-4143Q

FOR SALE — EIGHTY YOUNG breeding ewes to lamb about 20th of April. Apply to Thomas W. Parker, R.R. No. 4, Hastings. 4d-17,21,24,28-715Q

WANTED—ONE FLAT TOP OFFICE Desk; must be in good condition. Write Box 4129, Examiner. 3d-73-4129Q

WANTED TO RENT — AT ONCE, Garage, in vicinity of Lake Street. Apply 133 Lake Street. 3d-73-4119Q

WANTED TO BUY, 50 PIECES OF Oak, 4¼ x 8¼ x 12 feet. Apply William Hamilton Ltd. 3d-73-794Q

ROOM, WITHOUT BOARD, BY GENtleman; must be central. Write Box 4112, Examiner. 3d-73-4112Q

WANTED TO RENT — 7-ROOM House by April 1st; reliable party. 'Phone 1879J. 3d-72-4101Q

WANTED—TO RENT, OPTION OF buying, medium sized home, conveniences, stable, garage, 2 or 3 acres; north or west end preferred; must be in good repair. Reliable party. Box 4047 Examiner. 3d-72-4047Q

March 24, 1915.

39th Battalion men leave the city, were in the party:

Captain C. R. Spencer Lt. C. R. Cameron, Sgt.-Major Harry Wilford, H. S. M. S. Dodds, Sgt. R. W. A. Stevens, Sgt. W. R. Field, Sgt. Edward Green, Sgt. H. Barrett, Corp. H. F. Ward, Corp. J. W. Coppock, Corp. H. Langham, Sgt. Fred Hart, William Allen, Harvey C. Amos, Frederick Ashford, Robert O. Borland, Maxwell Breckenbridge, Wm. J. Baldock, Frank Bidcott, Harold Burrows John Joseph Burns, Albert Cripps, Harry Copson, Albert V.Cutt, Christy Clarke, Pte. H. E. Challis, Walter S. Dawson, Thomas V. Dyer, Albert H. Daniel, John Dunn, Frederick William Edwards, Walter W. Elliott, Frederick Eggleton, Herbert W. S. Edwards ,Clifford Easton, Wm Fleming, Wm. P. Foster, Harold P. Follis, John Garrett, Walter John Gash Daniel Gunn, Walter Glew, Charles F. Gant, Joseph E. Gregson, Percival Gummer, James Gibbons, George Thomas Grist, Frederick Gray, Charles Hotston, Harold Henry, Willam J. Hamilton, William Walter Hall, Frederick Haylock, Teddy E. Hilson, Edward Holland, Albert E. Holt, Thomas Hunter, Edmund Hosking, George H. Hawkins, Edward H. James, Walter P. Jeffrey Patrick J. Jeffers, Leslie H. Jewell, Harry Kershaw, Albert Kennedy, Ephriam Lindsey, Albert R. Lasenby, Charles R. Lasenby, Frederick Wm. Leach, Chris. G. Lightheart, Allan C. Lord, Edgar Mowry, Arthur Moscrop, Edward Maudsley, Herbert R. Moore, Clayton Martin, Thomas Alvin Morrow, Frank Milliken Lawrence J. Murtagh, James P. McGrath, Harold McClunnan, George E. Manley, Max Metheral, Albert E. Naish; Alfred Nash, Harry Nicholls, Charles Norman Price, John J. C. Peel, Adolphus Picard, Lawrence C. Peletier, Lance Raymond, Samuel S. Rathwell, George A. Robinson, Horace Richeux, William A. Raymond. Edward Ryan, Peter McDougall Smith, John Scrivens, John William Sandback, Allan C. Sharpe, Robert Sinclair, Thomas H. Skinner, Leonard Smith, Matthew H. Sergeant, Frederick Sullivan, Cecil D. Shaw, William Sootheran, Thomas Turner, J. A. R. Turner, Edward Theb eoG,aergueCW.GatrhbyJrlSg3F Thebeau, George H. Thorne, Chas. Viner, Richard Walsh George James Wilkins, Hercules Wynne, H. C. White, James Worrall, James Wilson, Pte Wise.

Cpl. Stanley Fenwick writes telling how. Lt. W. Irving was killed in action.

Pte. Minorgan writes telling of first adventures in the trenches.

Pte. Victor Northcote writes saying he is in hospital.

March 24, 1916

Ptes. Roy Spiers, Henry Boyler and Harold Rose (93rd) presented with military brushes by members of Coldsprings Sunday school.

93rd Battalion Orders by Lt.-Col. T. J. Johnston: Orderly officer today: Lt. M. C. Cools. Orderly Sergeant, Sgt. Jones. Orderly Corporal, Cpl. Norman.

Taken on strength: C. Smith, P. McCauley, T. Coons, M. J. Hayes, H. . Taylor, H. Taylor, W. Whitney, C. Wilson, Joseph Johnston, C. Whitney.

Lt. A. E. Gardiner taken on strength as signalling officer, replacing Lt. H. C. Gilham, who will command a platoon.

Pte. E. J. Donohue promoted to Sgt. Master Tailor.

Len Johnston left to-day to join the Mechanical Transport Section.

Bandsman Leedham (93rd) is transferred to the 120th Battalion.

March 24, 1917

247th Battalion Orders by Lt.-Col. C. H. Ackerman: Orderly officer today: Lt. J. M. Shook.

Sgt. George Coleman (93rd), invalided home, is on two weeks' leave in the city.

Pte. George Moore (93rd) has arrived home.

March 24, 1918
Sunday

Because of the crucial situation at the front, The Examiner maintained a bulletin service all day.

What the Canadians Were Doing

On March 24th the motor machine guns were ordered to Cléry with instructions to hold on at all costs. The Canadians found the Germans were strongly entrenched in the town, but, undaunted, they took up positions on the north bank of the Somme and by concentrated fire kept the Germans from crossing the river. The enemy brought up field-guns and shelled them, but the quickly moving machine gun batteries dodged the worst of the barrage and, when the Germans attacked, beat the enemy off with terrible loss. Casualties on the Canadian side had also been heavy, the gun crews suffering particularly from snipers. All through that night, with the assistance of some Imperial infantry which had been rallied, they held on to the position. In one attack the Germans got within forty yards of the Canadian position, but were beaten back. Then, there being no prospects of any reinforcements reaching them, the gallant band retired to where their armed trucks were waiting and escaped with their wounded. They had held up a fresh German brigade; but what their losses were can be gauged by the fact that out of one Borden battery of fifty, only eight were survivors.

The Motor Machine Gun Corps was then sent to Hebecourt, a little village on the Amiens-Paris road, to refit and establish headquarters. The line was being re-established, but the danger of the Germans gaining Amiens had not passed.

r Personal.

KNOW YOUR FUTURE. SEND 25c and Birthdate. Let me try and locate your mate, will send name and address. Adel. Box 1600 Sta. C., Los Angeles, Calif. 4d-17,24,31,7-3868R

s Used Cars For Sale

FOR SALE—1926 WHIPPET, NEVER driven; sacrifice; owner needs money. Write Box 4066, Examiner. 3d-72-4066S

CAR FOR SALE — OLD 490 CHEV., good for repairs; cheap. 228 Sherbrooke Street. 'Phone 227W. 3d-73-4114S

FOR SALE—"GRAY DORT" TOURing Car, first-class running order, good top, good tires, new battery. Will demonstrate. Price reasonable. Apply F. Noble, 29 Park St., N. 3d-72-4082S

WHERE TO FIND A GOOD USED CAR.

For "Better Class" USED CARS, consult BREWER MOTOR SALES, Distributors for Hudson and Essex Cars, Speed Waggons, etc. 131 Brock Street, Telephone 192. A Square Deal for Every Buyer. 26d-85-6088

t General Notice

WOOD SAWING, 37 CRESCENT ST. 'Phone 1419F. W. Little. 12d-77-3971T

ANY PERSONS SUFFERING FROM Rheumatism or Gout, Sciatica, and Neuritis, or Blood Poisonings, I have a real remedy that is certain of results and sure relief. Call or write to F. Cook, 208 Perry Street. 6d-73-4035T

PAINTING, KALSOMINING, GRAINing and Preparing Hardwood Floors. Apply W. J. Tranter, 607 Chamberlain Street. 6d-73-4028T

DRESSMAKING.

AT HOME OR GO OUT BY DAY. 'Phone Miss Wilson, 1843J. 12d-73-3877Z

ALTERATION AND REPAIR WORK, by Experienced Tailoress, 'Phone 2247W. 6d-74-4021Z

WANTED — WORK, SEWING OF all kinds. 'Phone 1758F. 4d-72-4074Z

APPLICATIONS RECEIVED.

APPLICATIONS WILL BE RECEIVed by the undersigned for the position of Matron and Caretaker of the Children's Shelter, Peterborough. Applicants must state age, experience if any, and enclose letters of recommendation. Duties to commence May 1st, 1928. Applicants with children will not be considered. State salary expected. Salary of Maid paid by Society. Applications received to April 5th, 1928. John Edgar, Secy., 131 Simcoe Street, Peterborough. 3d-22,24,26-780

ROOFING SHINGLES.

ASPHALT SHINGLES OF FIRST QUALITY at special freight paid price of $5.35 per square during March only. Sample and Big Building Supply Catalog FREE on request to Halliday Company, P.O. Box 198Q, Hamilton, Canada. 2d-8,17,27-3784A

WALLBOARD BARGAIN

HOUSEHOLDERS AND BUILDERS save on Factory Seconds. Wallboard and Insulating Board suitable for all practical purposes. Eastern Factories Limited, Box 221, Hamilton, Ont. 2d-24,31-811A

READ THE WANT ADS.

Nursing.

EXPERIENCED PRACTICAL, DISengaged. 'Phone 3071. 3d-74-4159W

PRIVATE NURSES FREQUENTLY earn $30 a week. Learn by personal correspondence. Catlogue No. 94 free. Royal College of Science, Toronto 4, Canada. s.tf.

YOUR HEALTH
DEPENDS ON AN ACTIVE LIVER

PARKE'S
Liver Tone
keeps your liver in a healthy condition. It stops those dizzy spells, corrects constipation, and makes you feel fit. It is a wonderful stomach remedy as well.
50c - $1
Bond's Drug Store
Corner George and Hunter Sts

FARMS FOR SALE— BY PUBLIC AUCTION MARCH 27, 1928:

East Half Lot 23, Con. 12, Percy Township. Two and a half Storey Frame House and Kitchen, 24 x 30; barn, 50 x 60. Clay loam in good state of cultivation; well watered.

East Half Lot 24, Con. 12, Percy Township. Frame House, barn 66 x 80; good stables; clay loam, running water.

Some plowing done and grain sown on both these properties. Terms arranged with responsible parties.

Apply Peterborough Examiner, Campbellford Office.

3d-17,21,24-721

Bush Horses
4 Carloads by Auction
EVERY TUESDAY
Until end of April. All bought at high prices last fall, and in excellent working condition.
Sales Start 11 A.M.
No Reserve
COULTER BROS.
THE REPOSITORY
10-28 Nelson St. Toronto
5d-24 31 7 14 21-806

Your Easter Bargains

Nearly every man and woman can afford to buy a car, but not all are sufficiently ahead financially to own a new one. Fortunately, that is not necessary. Inaugurate this Easter season by coming to us and buying one of our but little used and dependable cars. You can get one now at a bargain. Make this Easter a happy one for all your folks.

Phone 98 **Selkirk & Elliott** 171-175 Hunter

MOVING WEST.

M. Rawlinson, Limited, established over forty years, frequently ship Consolidated Household Furniture Cars to Winnipeg and West to the Coast, and to California. Write 616 Yonge Street, Toronto, for Reduced Rates. s-t-f

Mill Work

High-class work in Sash, Doors, Frames, Stairs—everything in interior trim—and Cabinet Work of all kinds.
XXX B.C. Cedar Shingles
CANADIAN ALADDIN CO., Ltd.
Phones 952-2080j
3mths-wed. and sat.-466

FOR SALE

7-Room Brick House, fully modern; garage, boathouse, East City; good buy. $5000
6-Room New Bungalow style, oak floors throughout; fully modern; very central. $4800
5 Rooms, new Brick One-Floor Bungalow, all modern, three extra Lots, North. $4200
6-Room, nearly new, fully modern Brick, fairly central. A good Buy. $3500
6-Room Frame, two-piece bath, good lot and location, North. $2200
5-Room Frame, East City, water and light; large Lot $1600
Number of Good Farms for Sale — where City Property can be taken as part.
A Few Good Houses to Rent. See our Listing. Everything in Real Estate.
Rutherford & Nugent
282 GEORGE STREET 'PHONE 142
every Sat.

1928 BUILDING PLANS

Houses, summer cottages, garages, etc. Many colored plans to select from. Homes built on monthly payment plan.
Call or phone
A. B. CUNNINGHAM
331 Reid Street

BUY ADVERTISED GOODS
Compare, Then Select

Advertise in The Examiner

FOR SALE

Brick, 6 rooms, 3-piece bath, furnace, hardwood floors; garage. West side. Real buy $3800
Frame, 5 rooms, lights, water, furnace, hardwood floors ..$2100
Brick Bungalow, 6 rooms, modern in every way; brick garage, $6200
Brick, 6 rooms, new, modern, furnished complete. Central ..$4800
Farm to rent, 135 acres, new house, up-to-date barns; close to City. Real home.

M. STOREY
PHONE 1508 - 196 CHARLOTTE

ROOFING SUPPLIES.
Extend the life of your Old Iron and Felt Roofs. We supply the Paints or Estimate on the complete job.
ALEX. McLEOD
120 Hunter Street E.
'Phone 775.

Railway Time-Tables

CANADIAN PACIFIC RAILWAY
(Corrected to date.)

Going East—
6.10 p.m.—Indian River, Norwood, and Havelock, Daily except Sunday.
11.55 a.m.—Havelock, Tweed, Kingston, Smiths Falls, Ottawa, Montreal, Quebec, Boston and New York. On Sunday to Havelock only.
12.36 a.m.—Havelock, Tweed, Kingston, Perth, Ottawa, Smiths Falls, Montreal, St. John, Boston and New York. Daily except Saturday. Sleepers Montreal and Ottawa.
1.50 a.m.—Havelock, Tweed, Perth, Smiths Falls and Ottawa. Daily.
Going West—
4.55 a.m.—Myrtle, Toronto, Guelph, Goderich, Hamilton, Galt, Woodstock, St. Thomas, London, Chatham, Detroit, Chicago and New York. Daily.
5.50 a.m.—North Toronto, Agincourt, Owen Sound, Orangeville, Teeswater and Brampton. Daily except Sunday.
7.35 a.m.—Toronto, Hamilton, Brantford, Buffalo, New York, Galt, Woodstock, London, Chatham, Detroit and intermediate points. Daily except Sunday.
7.00 a.m.—Bethany, Lindsay, Orillia, Port McNicoll and intermediate points. Daily except Sunday.
3.30 p.m.—Toronto, Hamilton, Buffalo, Rochester, Boston, Woodstock, London, Windsor, Detroit, Chicago and intermediate points between Peterboro and Toronto. Makes connection with Vancouver Express for Winnipeg and Vancouver. Daily.
6.30 p.m.—Lindsay, Toronto and intermediate points. Daily except Sunday.

CANADIAN NATIONAL RAILWAYS TIMETABLE.
(Corrected to Date.)

Train No. 96—7.00 a.m., for Port Hope, Oshawa, Toronto, and makes connections for points on the Main Line East.
Train No. 92—8.20 a.m., for Lindsay, Blackwater Jct., Orillia, Midland, North Bay, and Toronto.
Train No. 271—8.30 a.m., for Lakefield.
Train No. 98—8.35 a.m., for Hastings, Campbellford, Stirling, Belleville, and makes connection with the "International Ltd." for Kingston, Brockville, Cornwall, Montreal, Boston, Portland, New York, and Halifax.
Train No. 93—12.00 noon, for Port Hope, Oshawa, Toronto, Hamilton, Buffalo, New York, London, Chicago, and makes direct connections for points in California, also makes connections for points on Main Line East of Port Hope.
Train No. 100—12.15 p.m., for Hastings, Campbellford, Stirling, Belleville, connecting with the "Inter-City Train" for Montreal, Quebec, and Halifax.
Train No. 273—12.10 p.m., for Lakefield.
Train No. 95—5.15 p.m., for Lindsay, Orillia, Midland, North Bay, Toronto, making connection with the "National" for Sudbury, Winnipeg and Pacific Coast points.
Train No. 99—5.05 p.m., for Lindsay.
Train No. 94—8.50 p.m., for Port Hope, Kingston, Montreal, Quebec, Halifax, Boston, Portland, and New York. Carries through sleeper Peterborough to Montreal.

CHAMBERS & MILLS

$1,500.00—6-Roomed House, extra lot, close to City on Bus line; small payment.
$2,000.00—Brick House, all modern, except furnace.
$4,000—New Brick and Stucco, all modern, hardwood floors.
$3,900.00—Brick Cottage, all modern; good garden; easy terms.
$1,900.00—Brick Cottage, all modern, except furnace; 180 acres of good land, good buildings; would take House in City.
Good Butter and Cheese Factory for Sale.
Several Good Farms for Sale or Exchange.
CHAMBERS & MILLS
'PHONE 341
Res.: Chambers 1594W, Mills 1493W

CHINA PAINTING
Mrs. Langley McCarthy Teaches Biscoff's New and Beautiful Work in CHINA PAINTING

GORDON & O'BRIEN —Barristers, BARRISTERS AND SOLICITORS. Solicitors, Notaries. Money to loan on easy terms. Special attention to Patents and Trade Marks. Phone 219. Hon. G. N. Gordon, K.C., J. A. O'Brien.

J. R. CORKERY, Barrister, Solicitor, Notary Public. Office: Ground Floor, 414 Water St., Peterborough. Five doors North of Hunter street. Money to Loan at current rates on easy terms.

S. T. MEDD—Barrister, Solicitor, Notary. Office over the Dominion Bank, corner of George and Simcoe streets. Telephone No. 23. Private funds to loan at current rates upon easy terms.

R. R. HALL—Barrister, Solicitor, etc., Peterborough, Ont. Office, corner of Hunter and Water streets, over the Canadian Bank of Commerce. Trust Funds to loan on easy terms of payment.

JAMES FORDYCE STRICKLAND—Barrister, Solicitor, Notary Public, Peterborough. Phone 191. Money to Loan. 275 Water Street.

WILFRID F. HUYCKE—Barrister, Solicitor, Notary Public, 393 Water street. Telephone 339.

PECK, KERR & McELDERRY—Barristers, Solicitors and Notaries. Office, Water street, Peterborough. Money to loan at the lowest current rates of interest. Telephone 1060. E. A. Peck, F. D. Kerr, K.C., V. J. McElderry.

MEDICAL.

DR. BUCHANAN, F.R.C.S., Edinburgh M.R.C.S. Eng., L.R.C.P., London. Eye, Ear, Nose and Throat Specialist. Hours, 9-11, 2-4 p.m., and 7-8 p.m. Phone 819. Office, corner Water and Murray streets.

DR. C. C. CRAGG, Eye Ear, Nose and Throat. Office, Clinic Building, corner Charlotte and Reid. Phone, office 2000, house 1015.

SURVEYOR.

F. T. WEBSTER, Ontario Land Surveyor, Registered Professional Engineer, formerly of Ottawa. Phone 3540.

VETERINARY.

DR. W. F. McELROY, Vet. Sur. Office and Residence, 290 Charlotte Street, Charlbond Building, Peterborough. 'Phone 1623J.

'Phone 790 When You Want Your
PIANO OR ORGAN
TUNED
Player Pianos a Specialty.
All Work Guaranteed.
W. H. CUNNINGHAM
280 Weller Street.

— FOR SALE —
New and Second-hand Rubber and Leather Belting, Pulleys, Shafting, Pipes, Wiping Rags, etc., at Lowest Prices. Also COTTON BAGS for Sale.
APARTMENTS to Let. Low Rent.
A. LOW & CO.
385 Bethune Street
'Phone 607—Nights and Holidays 1027

DAVIS-THOMPSON COMPANY, LTD.
Insurance and General Agency
433 GEORGE STREET - - PHONE 40

6% BONDS
The Underwriters have commissioned me to sell for them 1st Mortgage Real Estate Development Gold Bonds (Central Montreal City Properties). The finest Security in the World.
Address: J. H. BURNHAM -

"THE SMARTEST SHOP IN TOWN"

Exclusive European Importance

Jewelry Gifts

Reproductions and Semi-Precious Stones

Announciug

Our New Costume Jewelry

Complete in Every Detail

THE most comprehensive and exquisite showing of smart Costume Jewelry ever attempted in this city. Paris and New York is actually agog over the gorgeous reproductions and orginations of the continental craftsmen who have excelled in style, beauty and price anything ever before shown.

THE NEW COLORS

Lido Blue

An exquisite new shade that has swept all Paris—designed in finely cut Sapphire Stones mounted in dull silver. One of our feature colors shown in a wide assortment of Ear-rings, Bracelets, Necklets and Rings at popular prices.

Poppy Red

Red opaque stones—that literally steal the gorgeous red of Flanders Poppies—in silver colored settings—strikingly designed in Rings, Necklets, Chokers and Brooches.

Topaz and Amethyst

Antique gold settings enhance the beauty of these popular colors in complete ensembles of Ear-rings, Brooches, Bracelets, Necklets and Rings.

Fashion Decrees the Necklet and Bracelet to Match

A unique showing of these fashionable combinations in the new delicate pastel shades in crystal. A color to match every costume.

Modernistic Metal Costume Jewelry

Exclusive importations in Gold Plated Sets, consisting of Necklace, Bracelet, and Earrings, are extremely popular. They will not discolor or mark the skin.

SPECIAL!

Rio Rita Chokers, $1.00

Some would sell regularly as high as $2.50. They are in Chalcedony Blue, Opaque Amber, Carnelian Poppy Red and Crystals. A real bargain for a limited time only.

SPECIAL!

Gold Choker Pearls, $1.00

Our famous La Superba Pearls may now be had in all the new Pastel Shades as well as White. These Gold Chokers constitute a real special at this price—but we regret that the quantity is limited.

WARNE BROS.

Diamond Hall 349 George Street Phone 880

CHEU'S

ROSE ROOM CAFE

SPECIAL

FOWL DINNER

Sunday, March 24th,

From 12 o'Clock Noon, Until 8 p.m.

75c PLATE.

Phone 2591 for Reservations.

Enjoy your Sunday rest, and arrange for the Special Menu at the Rose Room Cafe. Unexcelled for Food and Service. Newest imported fruits and fresh vegetables, etc. — Delicious, Wholesome, Nourishing, Healthy!

Notice!

MR. JAMES LANG, formerly of the Lewis Barber Shop, has been added to the Staff of Efficient Tonsorial Artists at KENT THROOP'S BARBER SHOP, and will be pleased to welcome any of his friends, and give them his usual courteous and expert service.

KENT THROOP

164 Simcoe Street.

3d-19,21,24-750

BICYCLES REPAIRED

Now is the time to have your Wheel Cleaned and Repaired. A bicycle repaired each year outlasts one that is neglected.

MILLARD'S Bicycle Shop

225 HUNTER ST. - PHONE 234

4-4,8-551

WEDDING BELLS

RICHARDSON-ABBOTT.

HASTINGS, March 24. — A very pretty wedding took place at the home of Mr. and Mrs. W. J. Abbott, Church street, when their daughter, Olive Myrtle, was united in marriage to Mr. W. H. Richardson of Asphodel. The ceremony was performed by Rev. D. A. Thomson. Promptly at five o'clock the bride entered the room on the arm of her father, to the strains of the wedding march played by Mrs. Louis Downer, sister of the groom, and was attired in blue flat crepe trimmed with silk overlace and rhinestone. The bridesmaid was Miss Pearl Abbott sister of the bride, and was in mauve silk crepe de-chine trimmed with mauve ribbon. The groom was supported by his cousin, Mr. Arnold Wood, of Keene.

After the ceremony the guests sat down to a sumptuous repast.

The happy couple left on the evening train for points west, the bride travelling in navy blue flat crepe trimmed with figured crepe.

The groom's gift to the bride was a string of pearls, and to the bridesmaid a vanity set.

M. COOPER

369 George Street South

'Phone 3008W

Gentlemen, Hair Cut and Hair Tonic, 35c. Ladies, Hair Cut and Waved, 35c. Little Girls, Hair Cut and Waved, 25c. Boys, Hair Cut and Hair Tonic, 25c. Wave Lotion, 35c Bottle. Stayput, 15c Can.

6d-74-771

Economy COAL

IN NUT AND STOVE SIZES

For Ranges and Hot Water Boilers.

We Sell D. L. & W. Hard Coal Exclusively.

Robert Hicks Co.

PHONE 48

Obituary

MARGARET SAUNDERS.

(Contributed.)

The funeral of the late Margaret Saunders was held from the family residence, 495 Cross street, on Thursday afternoon. The Rev. R. K. Mills conducted the service. The Bearers were George Butcher, T. Curtis, T. McConnell L. Blackwell, H. Coits and T. Coits.

The many friends who gathered in the home to pay their last tribute, and the many beautiful floral tributes showed the high esteem in which she was held.

Though there had been several months of real suffering and pain, yet this was borne as only those who have the love of Christ abiding within could bear. There was never a word of complaint but rather there was continually up till the hour in which the young life passed away, that sweet smile of contentment, which will always be remembered by her many friends who had learned to love her.

Though very quiet was Margaret's disposition, no one knows the influence she had among the circle of her young friends, because of her quiet but prayerful and earnest Christian life.

While Margaret will be greatly missed by her many young friends, and while our hearts are crushed with the separation of one from our circle, yet we would not forget to mention her dear mother, of whom Margaret was always so thoughtful, we extend our deepest sympathy to her dear mother—the one to whom this separation means more than words can express. We trust that in the sad and lonely hours she may be comforted and uplifted with the sweet hope that some day she will meet dear Margaret once more, and in the meeting will also be the joy of knowing that there shall be no more parting and no more tears, for all will be peace, joy and happiness.

—A Friend.

ST. LUKE'S CHURCH

The A.Y.P.A. of St. Luke's Church will make their Corporate Communion on Sunday morning at 8 a.m.

LOCALS

PHONE 228W

For your Permanent Wave, Finger Wave, etc. Lewis Beauty Parlor, 167 Hunter Street. 1d, 72, 812

PIE SOCIAL

At Mark Street United Church on Monday, March 26th, Pie Social and Concert. Admission 25c. 1d, 72, 4140

C. W. L.

The Regular Meeting of the Catholic Women's League will be held in the Lyceum on Monday, March 26th, at 8 p.m. Business of importance to transact. 1d, 72, 813

AUCTION SALE

Of Household Furniture of Mr. Arthur Tighe, Lakefield, on Tuesday, March 27th, at 1.30 p.m.—R. H. Alford, Auctioneer. 2d-72-797

NOTICE.

The Sodality of the B.V.M. of the Sacred Heart Church, will receive Holy Communion in a body at the 8 o'clock mass to-morrow, Sunday, March 25.

WHEN YOU WANT

Coal that satisfies Call 111, and order Lehigh Valley Coal. All sizes on hand. Also Solvay Coke, Hard and Mixed Wood; cut and split as desired.—J. E. A. Fitzgerald. 253 Hunter Street. 17d-78-643

FEATHERS.

You can have your feather bed made into sanitary mattress or down comforter. We buy feathers. Drop a card. — Dominion Feather and Mattress Co., Box 862. 12d-24,26,28,31,2,4,7,9,11,14,16,18-807

RUMMAGE SALE.

At 385 Water street, Saturday, March 24, at 1.30 p.m., under the auspices of Unity and Excelsior Clubs of George Street Church. 2d-71-4099.

SONG RECITAL.

A Recital of Songs will be given on Monday Evening by Singers from the Studio of Dorothy Allan Park, in the Conservatory Hall. The public is invited to attend. The programme will start at 8 p.m. Admission, 25 cents. 2d-72-798

GEORGE SLOAN & SON,

Contractors and Builders. Estimates furnished on New and Repair work. 'Phone 1854F. 518 Chamberlain Street. 14d-13,15,17,20,22,24,27,29,31,3,5, 7,10,12-641

RUMMAGE SALE

A rummage sale will be held in the basement of St. Andrew's Sunday School (Kirk street entrance) Tuesday afternoon, March 27 at 1.30 p.m. Those desiring to donate please leave in basement or telephone 885, 1673F or 1972W. 3d22 24 26-789

CARD OF THANKS,

Mrs. H. Saunders and family wish to express their gratitude and thanks to the many friends for the many kindnesses shown to Margaret during her last illness, and the many tokens of sympathy received after her death.

BUY YOUR FUEL NOW.

And avoid cutting up your lawn. Don't wait until the frost is out of the ground. Our stock is complete, quality the best, "Famous Reading Anthracite." Prices will never be cheaper. Sanitary Ice, Coal, Coke and Wood Supply. 'Phone 147. dtf.

'PHONE 520

Teach your children to drink milk. It is the best food that enters your home. Our milk is pure, wholesome and very palatable. The children love to drink it. 'Phone 520, Campbell Dairy Products, and our driver will call daily. 5

X-RAY.

Try the Sun Rays for Gall, Bladder and Stomach Trouble. Guaranteed real relief; also for all skin diseases. The best X-Ray Service in the city. F. M. Seymour, X-Ray Specialist, 340 Charlotte Street. For appointment phone 2742. Under medical supervision. 26d-83-566

SATURDAY BARGAINS.

2 only Table Phonographs, with twelve records. Saturday $18.75. Easy terms.

1 Brunswick Phonograph, used for demonstrations only, with six records, worth new $160. Saturday $75.00. Terms, $1.50 weekly.

GREENE MUSIC OC.

CLIPPER PLATES AND CLIPPERS OF ALL KINDS SHARPENED, 50 CENTS PAIR, AT TAYLOR'S

On our New Clipper Grinder. Every pair guaranteed. Scissors, Knives and Razors Sharpened. Saws Filed and Set. Lawn Mowers Sharpened; Umbrellas Repaired and Re-covered. William Taylor, the Sheffield Cutler. 221 Hunter Street West. TTS

TRINITY UNITED CHURCH STAINER'S "CRUCIFIXION."

Mr. Norman Cherrie, baritone soloist of Eaton Memorial Church, Toronto, will be guest soloist in Trinity United Church next Sunday morning and evening. At the evening service the choir will sing "The Crucifixion" by Stainer, when Mr. M. Park, tenor, and Mr. Cherrie will be the soloists.

OH, MY, THEY ARE THE PRETTIEST

Hats and Dresses I have seen is the general talk all over the city it stands to reason as the new store with all new stock of the very latest that Fashion has produced. The Florence Exclusive Shoppe, 311 George street, opposite Barries'. 3d-20, 23, 24-761.

IT WON' T BE LONG NOW.

SANITARY ICE SERVICE

PHONE 147 ICE

Coal—Wood—Coke.

BUY PICTURE YOU DON'T LIKE

Arthur Lismer, Artist, Gives Advice During Talk on Modern Art.

TO ART ASSOCIATION.

"The picture you do not like is the picture you should buy. It will grow on you as you see more and more of it."

So Arthur Lismer, of Toronto, vice-president of the Ontario College of Art, and a member of the Group of Seven whose pictures have created a furore in artistic circles in recent years, assured the audience of nearly two hundred people who listened to him last night in the hall of the Conservatory of Music, where he gave a very informative lecture on "The Modern Element in Canadian Art," under the auspices of the Women's Art Association.

Some idea of the aims and objects of the Group of Seven was gleaned from the lecture, which was illustrated by a number of lantern slides depicting art as it was in the early Canadian days, as it progressed later, and as it is now, the latter aspect being delineated almost entirely by reproductions of the work of th's Group of Seven.

"Art is not like perfection or our idea of heaven, something far ahead of us. It is right here. It is the pathway and not the arrival. And we are slowly getting away from the notion that art is the imitation or likeness of nature, and imagining that we have it with us in wallpapers that insist on coming out and breakfasting with us and carpets whose huge garlands of roses have to be carefully walked around. We have arrived at the idea that art is an interpretation of life, and in interpreting it, we may take many different pathways and have many differing points of view.

"You cannot define beauty, because once you have done so, it will have ceased to be. You might as well try to define God, because the two are synonymous. It is better to have a bad opinion of art than to have no opinion at all. Art must always be approached with a reverential demeanor, just as the old cave man in the Paleolithic Age represented the animals of the chase in fear and reverence, for on them depended his existence. Just as the artists of the Middle Ages strove to reproduce figures of the Madonna and Child, because they loved them, so we strive to reproduce the various aspects of the Nature and the country we love.

"The effect of lighting in this land is different to the aspects of Nature in other and more pastoral countries. It happens differently and more significantly here. Canada should be interpreted to the world in terms of art as well as in terms of natural assets and industrial expansion. It is said that a nation is known by three things: words, deeds and art. In this Dominion, we have quick, sharp transitions of season. There are few half tones and no lingering between the oncoming of spring and autumn after the cold of winter and the heat of summer. In Paris last year, the exhibition of some of our art was likened to the work of the West Coast Indians.

"We have no hesitation in saying that Thomson of Owen Sound may be to Canadian art what Leonardo da Vinci was to the art of Italy. Actually in technique there is, of course, no comparison, but Thomson or others of these moderns may be just as important in their own time and place.

Possessive Art.

"In art there is the creative and the possesive idea. The former says we cannot understand the past until we understand the present, while the possessive idea lays stress on the opinion that we must understand the past before we can fathom the present. In the possessive mood, we are unwilling to change even a small spot of color on a picture because it is our own work, although it may disrupt the entire design to leave it alone. This possessive idea has been drilled into us in school, when we were given ability rather than vision. The possessive point of view is illustrated by the saying of certain people who invite you to come and see what a wonderful sunset they have in front of their houses, or how 'superb the view is from their verandah The artist might sometimes be pardoned for saying: "But my dear sir, don't you know that some sunsets are rather foolish?" And he knows that often the view from the back porch might be just as interesting to him. For there is no such thing as ugliness in nature. The artist's idea of selection is not in having a lot of things to choose from, but in choosing his own subjects. The artist is nature's slave and master: her slave because he loves her, her master because he makes her obey.

"The picture you don't like is the picture you should buy. It will surrender itself to you slowly, as pictures do to those who love them. It is the artist's intention that matters, not the intention of the onlooker. Schopenhauer says a picture should be approached as a queen is approached, with hat in hand, and we should await an invitation to speak, otherwise we hear nothing but the sound of our own voices.

"A business man once said to me that he likes a picture that soothed him, something in the way of a pretty landscape or a rose covered cottage, or sheep going down a lane, or mist over a mountain top. Fancy pushing a business man into his own dining room to be soothed by his own picture! Don't we want art that is a stimulus instead—like a cold douche not something that will do tricks like a pet dog and give us doses of a soothing syrup. A great picture is a clarion call. The artist tears aside the veil of nature and gives us in it something of the ineffable yearning and soul expression that we get a glimpse of in music by Brahms or Beethoven."

Mr. Lismer folowed his introductory discourse by a showing of pictures illustrative of Canadian art from the tiem of Creighhoff and his contemporaries, to the present day. These were very interesting, depicting Daniel Fowler, Martin, George Read, Jacobi, Horatio Walker and Wyley Grier, of whom Mr. Lismer remarked that he could paint a good portrait when he was not too much constrained by the opinion of the sitter himself, "or worse still, the sitter's wife." Suzor Cote, in his typically Canadian subject, "The Blessing of the Maple Bush," Challoner, . W. Beatty, Homer Watson, Cullen, Gagnon, Jeffries the latter a designer of murals with historical aspects, and Herbert Palmer, formed the introduction to the showing of several of the more notable pictures of the Group of Seven, emphasizing especially the paintings of Tom Thomson and A. Y. Jackson, two of the foremost exponents of this type of art. Two of the former's paintings weer the well known "Jack Pine" and "The West Wind." J. H. Macdonald, Edwin Holgate and Lawren Harris also had a place, with Carmichael, Roberts and Casson.

The president, Mrs. W. Blackwell, extended thanks to all who had assisted in any way with the progam, especially to H. H. Graham, and V. R. Henry, assistants with the lantern, and to M. H. Park, who sang in splendid voice two numbers "Sunrise and You," and "Imp of Dreams," with accompaniments played by Miss Gwen Donley.

IN MEMORIAM.

O'TOOLE.—In loving memory of Margaret, who passed away March 25, 1927.

"One year has passed since that sad day,
God called the one we loved away;
Forget her, no, we never will,
As years roll on we love her still."

— Sadly missed by her Parents, Brothers and Sisters.

W. GORDON HALL

Electrical Contractor

'PHONE 1403-W.

Grand Scotch Concert

In Aid of MARK STREET CHURCH BUILDING FUND Under Auspices of YOUNG MEN'S BIBLE CLASS,

Victoria Hall Wednesday Evening March 28th,

AT 8 O'CLOCK SHARP.

The Caledonian Choir will assist, and there will be a fine program of Readings, Vocal Music, etc. This Concert should command a crowded house.

Admission 25c; Children 15c.

3d-22,24,27-781

LET MEMORY BRING BACK VACATION FRIENDS

"Remember the Day With Snap-Shots"

Send One in Your Next Letter

MASTER PHOTO FINISHERS OF AMERICA DEVELOPING PRINTING

Mail Us Your Next Roll

Lewis R. Parks

122 Park Street North

299 George Street

Peterborough

BURNING QUESTION

By the W. Scott Co.

BEWARE OF SPRING-TIME COLDS

Let us supply that One or two tons more you are going to need before chilly days are over.

Get acquainted with Our Quality Coal.

Order To-day

W. SCOTT CO.

PHONE 264-W QUALITY COAL YARDS EAST CITY

The Answer to the Burning Question

GOODFELLOW & WELCH

PLUMBERS AND TINSMITHING

Hot Water Heating

Furnace and General Repair Work

382 WATER ST. 'PHONE 599

3m-tfs-17

Boorman's Cream Soda For Easter

A real treat for all the family. Our bottling is considered by good judges the best and most delicious in the soft drink line. Pure fruit flavors, put up and bottled in a sanitary, inviting way.

PETERBORO BOTTLING WORKS

J. W. BOORMAN, Prop. 384 Queen St. Phone 223

We Are Fashioners of Sheet Metal

for pleasure cars and commercial cars of all sorts. When you get into a smash-up or need repairs or new metal parts on your car, this is the shop to come to. Let us figure on your auto sheet metal work—NOW.

GILLESPIE GARAGE

378 AYLMER Phone 880

AUTOMOBILE LOANS ARRANGED

Contracts refinanced; if in need of a loan on your car consult us; easy terms; quick service; all dealings confidential.

G. H. Brown. Phone 1728M.

17d-19,20,21,22,23,24,26,28,31,2,4,7,9,11,14,16,18-737

The Auto Electric and Radio Repair

'PHONE 802

We Repair, Test and Rebuild Generators, Starting Motors, Magnetos, Coils, etc. We are Specialists in Radio Repairs. Up-to-date Equipment. Prompt Service. Discount to the Trade.

8 CRICKET PLACE - - - PETERBOROUGH

St. Paul's Presbyterian Church

Tuesday, March 27, at 8 p.m.

Four Reel Moving Picture

With Organ Accompaniment

1.—A PROPHECY FULFILLED
2.—THE LITTLE BIG FELLOW
3.—VOICES ACROSS THE SEA
4.—I SEE YOU CALLING ME.

Songs by

HAROLD SNELGROVE, Tenor JOHN ANDERSON, Baritone

All Cordially Invited Silver Collection

A DIAMOND

is viewed by some folks as a stepping stone to success. But good health is more precious than diamonds, for if you are healthy you can win success and at the same time get keen enjoyment from your efforts.

CHIROPRACTIC

during its comparatively short career has by its merits gained in public favor so that it is now regarded as one of the foremost health methods. Its principles are right. It recognizes an inborn intelligence within the body, a life force which is distributed to all bodily parts through the nervous system. Any interference with a nerve reduces or shuts off the energy reaching a given tissue. Your Chiropractor by skillful, scientific manipulation of the spine releases constriction from spinal nerves so that a proper amount of vital, life-giving force—that spark of life—may animate every fibre of the body.

LET CHIROPRACTIC HELP YOU TO HEALTH

M. C. GOODWIN, Chiropractor

Palmer Graduate - -- - Lady Attendant

108 BARRIE BUILDING, Peterborough : 'PHONES 431 and 1340J

Office Hours: 10 to 12 a.m.; 2 to 4 and 7 to 8 p.m.

Office Closed Tuesday evening; also Thurs. Afternoon and Evening.

Mohawk Radio

One Dial

THE OFFER OF THE SEASON

A Mohawk One Dial RADIO SET

With Speaker. Table Model.

Complete with 6 Tubes, 2 Heavy Duty B Batteries, 1 C Battery, 1 100 Amp. Hour Storage Battery,

for $125.00

$15 down and $10 per month

No interest charges.

P. H. SMEDMORE

318 Charlotte St. Peterboro

HOME EDITION

The Evening Examiner

IF IT WILL HELP PETERBOROUGH AND DISTRICT, THE EXAMINER IS FOR IT.

PROBABILITIES.
Cloudy and unsettled; occasional rain; possibly few local thunderstorms.
Tuesday — Strong northerly winds and colder, with snowflurries.

VOL. LXI., No. 72 PETERBOROUGH, MONDAY, MARCH 26, 1928 PRICE THREE CENTS

Missing Domestic is Brought Back to City

PETERBOROUGH CREEKS ACT UP; DYNAMITE IS USED ON ICE JAMS BLOCKING DOWNIE STREET BROOK

Jackson Park Creek overflows Bridges Once or Twice During Week End.

ICE FLOES CAUSE TROUBLE.

Larger Stream Sweeps Barriers Away Before City's Men Can Use Explosives.

The Downie Street creek, always a trouble-maker in springtime required more than its share of attention from the City Engineer's department during the week-end, and on no less than two occasions, dynamite was resorted to as a means of clearing serious blockages of ice which formed. The larger Jackson Park creek gave comparatively little trouble, though it threatened on several occasions.

On Saturday at about 2.30 p.m. the Downie Street creek piled up ice just where it crosses the C.N.R. right-of-way immediately south of McDonnel Street, but a single stick of dynamite took the body out of the ice pack and there was clear sailing until about 5.30, when the process had to be repeated, this time due to a jam beneath some sheds north of McDonnel Street.

Citizens who have lived in this city for many years recall that trouble from the Downie Street creek is not a new source of worry. They recall that in 1918, for instance, the flood water, dammed by snow on the property north of McDonnel Street, forced a big opening in the natural barrier of snow, causing quite a flood, while cellars throughout the city were flooded owing to the spring break-up.

The Jackson Park creek gave little trouble, though it ran high at some points. On several occasions, a large floe of ice, coming from outside the city, swept down with the current and on reaching any of several bridges, hesitated long enough to make the water flow over, as was the case at McDonnel, Stewart and Murray Streets, but before the city's men took any action, the ice had moved on.

On one occasion, at about 5.30 p.m. on Sunday, preparations were made to blast the jam at George Street, but the field of ice at the outlet in Little Lake moved of its own accord, letting the ice at George Street clear away. To-day, all the creeks in the district are running high, while a veritable lake threatens to cover the C.N.R. tracks a few miles out on the road to Lindsay.

KITCHENER, Ont., Mar. 26.—(Canadian Press.)—All danger of any further flooding at Bridgeport appeared to be past to-day as the Grand River has dropped to a point only six feet above normal. Commencing on Saturday night, the river started rising and early yesterday was eighteen feet above normal, flooding the flats and entering the lower floors of the homes. The river is practically clear of ice now and unless there is another heavy rainfall there should be no further difficulty.

Reached Record Height.

BRANTFORD, Ont., Mar. 26.—(Canadian Press.) — The record height of the water of Grand River over a period of fifteen years was recorded here last night ,when the height was eight feet nine inches over the dam. The dykes held firm and no damage was reported.

Speed River On Rampage.

GUELPH, Mar. 26. — (Canadian Press.)— Flood conditions prevailed here yesterday. The Speed river was higher than for many years, but breaking up of the ice prevented any serious trouble other than the flooding of cellars in homes and factories adjoining the river.

Rains Help Farmers.

ST. CATHARINES, Mar. 26.—(Canadian Press.)—Saturday's warm rains, which caused floods in some sections, had a very beneficial result in the Niagara district by helping to bring the frost out of the ground in shaded sections and assisting the farmers in the early preparation of the land.

Much Damage at Galt.

GALT, Ont., Mar. 26.—(Canadian Press.)— The Grand river at this point to-day ,after yesterday's rampage, was returning to normal with a drop of six feet overnight. Hundreds of employees, mostly girls, of plants along the low east bank of the river, are out of work, while men are engaged in cleaning out the badly disarranged cellars. While no accurate estimate of the flood damage has so far been made, it is believed that it will exceed ten thousand dollars.

BIRTH.

CLANCY. — To Mr. and Mrs. J. V. Clancy at St. Joseph's Hospital, on March 24th, a son—Joseph Gerrard.

Wages of coal miners in some districts of England are being reduced.

Will Attempt To Set New Air Records

LONDON, March 26 (Associated Press). — Official British attempts will be made this year on the four principal world air records, speed, height, duration, and long distance non-stop.

The attempt on the speed record, now held by Italy, will be made at Calshot, within two months.

For the height record, also held by Italy at 38,600 feet, a super-Bristol Bulldog plane is undergoing tests. For the other attempts, special machines are being built near London, which are to be driven by powerful Napier engines, and which it is expected will be able to remain in the air more than sixty hours and fly 5,000 miles. These expectations compare with the present record of 52 hours and the chamberlin-Levine record of 3,905 miles.

LIQUOR MAKES YOUNG MAN ILL

Havelock Resident Pleads Guilty of Selling Intoxicating Beverage.

ANOTHER MAN DRUNK.

One boy in bed under a doctor's care and a second in a very intoxicated condition were found by Provincial Officer J. Stewart and Provincial Constable N. F. Maker when they visited Havelock on Saturday.

Alfred Stevenson, aged 17, showed the effects of having drunk a quantity of poor liquor, and when the officers arrived his condition was considered very serious. Harold Spinks, who was intoxicated, told the officers that he had not drank as much liquor as Stevenson.

After investigation by the officers, Stephen Emery was taken into custody, and when arraigned this morning before Magistrate O. A. Langley on a charge of selling liquor, acknowledged his guilt of selling one bottle of liquor on Saturday. Provincial Officer J. Stewart exhibited another bottle which was partly filled with liquor, and which appeared not to be of vendors' quality.

W. F. Huycke, in the absence of Crown Attorney G. W. Hatton, K.C., acted for the Crown and asked for a week's remand in order to see if Stevenson rallies from the effects of the liquor.

THE WEATHER

Milder weather combined with rain has had the effect of removing much of the snow over the week-end. Some of the spring birds are arriving and the robins are becoming more plentiful. Robin is the original "Cheerio" broadcaster in Canada and the most beloved of all our feathered visitors. Even the boy with the murderous catapult will hesitate before trying his aim on robin, and few indeed are so heartless as to take delight in killing our little friend. Temperature this morning 36 degrees; highest yesterday 57 degrees; highest on Saturday 59 degrees.Rainfall Sunday .40 of an inch.—W. P.

Jury Fails To Reach An Agreement In Rum-Running Conspiracy Case

PHILADELPHIA, Pa., March 26 (Canadian Press).—Standing 11 to 1 for conviction, the jury which tried John McCambridge, New York tugboat owner, and Jack Murphy, supercargo, for conspiracy in rum running operations with the British steamer Bulke, was discharged Saturday night. The deadlock lasted almost 30 hours.

McCambridge and Murphy, alleged higher-ups, had been tried twice before on the same charge, but in each instance the jury failed to agree on a verdict. The Bulko was seized here the night of September 10,, together with a cargo of liquor valued at $500,000.

Customs agents who figured in the seizure of the ship and arrested 16 members of her crew, said it was one of the biggest since the advent of prohibition. The liquor was destroyed in a huge bonfire and the Bulko sold for $24,000, the money going to the United States Treasury. The crew jumped bail, but two of them, together with McCambridge and Murphy, were later arrested.

Assistant United States District Attorney Henry Friendman, who prosecuted the case, served formal notice that the case would be tried a fourth time. McCambridge was released in $5,000 bail and Murphy was taken to jail in default of $20,000 bail.

BRITAIN MAKES NEW PROPOSALS TOWARDS FURTHER LIMITATION OF TONNAGE OF CAPITAL SHIPS

Cushendun Addresses Note To United States, French and Japanese Delegates.

INVOLVE GREAT ECONOMY.

Reduce Any Battleships Built in Future From 35,000 To 30,000 Tons.

GENEVA, March 26 (A.P.). — A new British effort toward the further limitation of the tonnage of capital ships and their armament marked the closing hours of the preparatory disarmament committee Saturday.

Lord Cushendun announced that a note had been addressed to the United States, French and Japanese delegations at the conference explaining concrete British proposals which Great Britain would like to see in effect before the beginning of the capital ship replacement program, provided for by the Washington convention. The British proposals, which are the same with regard to capital ships as were presented by Great Britain at the tri-partite naval conference last year, were as follows:

1—Reduce in size any battleships to be built in the future from 35,000 tons to something under 30,000 tons.

2—Reduce in size the guns of battleships from the present limit of 16 inches to 13.5 inches.

3—Extend the accepted life of existing capital ships from 20 to 26 years.

The note in which the British proposals were announced said that they would mark a great step toward disarmament and would involve great economy.

Resisting a final combined effort of the Russian and German delegates to keep the committee in session throughout next week, the delegates on the preparatory committee voted to adjourn Saturday subject to the call of the chairman, Jonkheer Loudon, of Holland.

Adopt Report

The net result of the ten days' work was adoption of the security committee's report with its draft pact of non-aggression and mutual assistance which the committee referred to the governments.

The committee also referred to the governments, without consideration in committee, the two Russian disarmament propects and German proposal for full publication of the entire list of armaments in the League annual each year as well as a German proposal that the council be asked to fix an early date for a disarmament conference.

The first of the Russian proposals was the "total disarmament" project first suggested by Russia several months ago, and a new partial disarmament scheme which was offered Friday when the earlier proposal had met with severe criticism from a majority of the delegates.

Maxim Litvinoff, the Russian delegate, fought to the last for the Soviet project and when he failed in having the plan considered by the committee, declared that that body was closing its sessions without filling the missions confided to it.

Count von Bernstorff, the German delegate, also failed in his demand that the disarmament conference be called at an early date. He reviewed efforts to get a start toward disarmament and said that every time it came to definite action, the work was postponed. The German government, he declared, insists that disarmament be no longer deferred systematically.

Jorge Valdez Mandeville of Chile asserted that the committee could not make any suggestions to the League council concerning a disarmament conference until its preparatory work was finished.

Postpone Further Work

A resolution then was introduced and finally adopted outlining the committee's attitude on the German and Soviet projects. This resolution in effect referred the Soviet proposals to the governments and postponed further work by the preparatory committee until the chairman finds that the government have settled their differences on the question of naval disarmament.

Most of the committeemen were frank to say that the yield of the committee's meeting was meagre, although they felt that they have accomplished all that as possible. Several said that the session had been useful in that the sharp prodding received from the Russians and Germans was bound to spread the conviction that the disarmament question cannot be allowed to slumber longer.

Echoes of this impression have been circulated through the halls of League headquarters for the last two sessions in the form of vague talk of exchanges of views between various governments that are likely to hasten a compromise on the differences over naval disarmament which have been holding up the committee's draft convention.

Grain Rate Hearing Closed On Saturday

CHICAGO, March 26 (Canadian Press). — The Chicago session of the Interstate Commerce Commissions hearing on freight rates applicable to export grain closed on Saturday.

The commission will resume its investigation of grain transportation costs at Seattle on May 22. Subsequent sessions will be held at Portland and Los Angeles.

The grain rate investigation was authorized under the Hoch-Smith Congression resolution which ordered the commission to determine if agricultural relief could be obtained by a readjustment in freight rates on products of the farm.

PHONE SERVICE OVER ATLANTIC FOR CITY SOON

Will Be Extended To Peterborough, W. C. Beamer Tells Rotary.

HOW IT OPERATES.

Interesting Movie Explains How Voice Is Carried Over Atlantic.

That in a very short time telephone subscribers in Peterborough would be able to take down the receivers of their telephones and talk to friends in the Old Country was the interesting announcement made by W. C. Beamer, local manager of the Bell Telephone Company, in an address to the local Rotary Club on the subject of the Atlantic telephone service. Mr. Beamer, who was introduced by Rotarian G. A. Gillespie, explained that a number of the larger cities in Eastern Canada already have this service, and that it will be extended to other centres in the near future.

Wireless telephony, the speaker said, was the latest and most interesting practical development in the field of telephone service. He explained the progress of this means of

(Turn to Page 11, Please)

Pessimism Felt Among Delegates Over Disarmament Discussions

GENEVA, March 26 (Canadian Press Cable via Reuters).—The discussions of the preparatory disarmament commission which closed Saturday caused a certain amount of pessimism, many of the delegates feeling that the impression has been created that the League of Nations has received a setback and that the relations of the great powers have not been improved. This is attributed largely to the tone introduced into the discussions by the Soviet delegation, especially the spirit of overbidding and agitation.

Some of the delegates are of the opinion that the commission will not sit again but this is regarded as too pessimistic a view. At any rate, the committee on arbitration will hold its third session in June, when it will be seen whether any progress toward disarmament has been made.

Admiral Hilary Jones, of the American delegation, whose departure from the United States was delayed by illness, arrived in Geneva after the close of Saturday's session. It is learned that, contrary to current reports, his arrival is not connected with the supposed conversations between British, United States and Japanese experts with a view to reaching a basis of understanding in regard to naval disarmament. American circles here declare nothing will be done in this connection until revision of the Washington convention is discussed in 1931.

CO-OPERATION GIVEN CREDIT FOR PROGRESS

Examiner Staff Holds Annual Banquet at Paragon Hall.

DOING GOOD WORK.

Publication of Whole Truth For People To Form Own Opinions First Duty of Paper.

"I would rather be known as a publisher having the best editorial and mechanical staff, getting out the best newspaper in its class in the province, than as a publisher taking out of his newspaper all the money he could take."

—R. M. Glover.

"We have everything everyone else has, and more."

—H. E. Mounstephen.

"If a newspaper to-day tells the truth, the whole truth, and nothing but the truth, I believe it is giving the people better service than the newspaper of yesterday which purported to think for the people."

—R. R. Hall, K.C.

Inspiration was the thread which ran throughout the annual banquet of The Examiner staff on Saturday, reflected in these excerpts from the toasts and speeches. There was jollity and a splendid program, but the entire affair was replete with the spirit of mutual help and co-operation that has, of late years, marked The Examiner newspaper and job printing business.

Nearly eighty men, representative of every department, sat down at the banquet, served in the Paragon, and very department was represented in the program. F. D. Craig, editor, presided.

A pleasing feature of the evening was the presentation to N. Killenbeck, of the bindery department; John H. McCauley, of the composing room, and John R. Heron, of cheques in recognition of suggestions which resulted in the bettering of their departments. This followed the institution of the "suggestion box" idea a year ago.

In the course of the evening the following program was given: Solo, E. Humpage; cartooning specialty, H. H. Lush; solo, John Anderson; saxophone solo, P. Mowry; solo, M. Dunkley; violin solo, W. J. Ellis; solo, James Browne; and comic song, W. Roberts. The accompaniments were played by T. H. Theobald, and John Anderson acted as community song leader. The committee arranginging the banquet was composed of: John R. Heron, chairman; F. C. Scates, secretary; A. O. Phillips, treasurer; J. H. McCauley, H. Lacheur, and R. M. Glover. Music was supplied during the course of the banquet by Ferdie Mowry and his Collegians.

Toasting "The Examiner."

In proposing the toast to The Examiner, H. E. Mounstephen commented upon the splendid spirit of co-operation that marks all departments. "I never saw a more enthusiastic bunch of men, women, and girls than we have in The Examiner," he said. "And when you add to that the most complete printing plant between Toronto and Montreal, we have everything that anyone else has, and more."

Mr. Glover, in responding, recalled that the date of the banquet coincided with the thirty-fifth anniversary of his starting work with The Examiner, and remarked that the $136 a week wage cheque at that date has now grown to nearly $2,500 a week. The Examiner has endeavored to treat its staff well, he said, taking pride in the recent amicable settlement of wage scales. "I would rather be known as a publisher having the best editorial and mechanical staff, getting out the best newspaper in its class in the province, than as a publisher taking out of his newspaper all the money he could take."

The toast to "The Craft" was proposed by R. D. Taylor, and respond-

Turn to page 11.

ABLE STATESMAN.

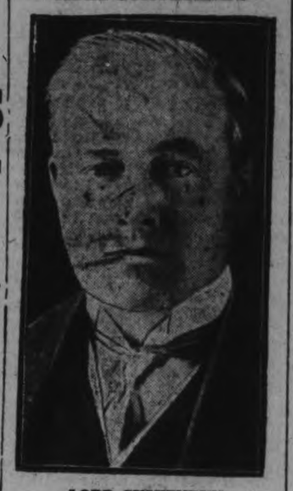

LORD CUSHENDUN.

British representative at the preparatory commission on disarmament, whose efforts in that direction are praised on all sides.

Lord Cushendun was the Rt. Hon. Ronald McNeill before his elevation to the peerage a few months ago when he succeeded Viscount Cecil in the British Cabinet.

Helen Martin Found in Smith Late Saturday

Girl Missing Since Sunday, March 18, Brought To City From Home of Henry Doleman This Morning — Came There Seeking Lodging On Saturday Night.

SAYS SHE NEVER LEFT CITY DURING WEEK SLEEPING IN SHEDS AND GOING WITHOUT FOOD

Rumors Current in City Over Week End of Her Arrest In Toronto—Whereabouts During Past Week Still Mystery—Inquiry Into Wanderings Being Made.

Helen Martin, who disappeared while on her way to church a week ago last night, was brought into custody to-day at noon by Sergeant Wigg. Late Saturday night the girl appeared at the home of Henry Doleman, on the Second Concession of Smith, and asked for a night's lodging. Mr. Doleman took her in and gave her food and lodging, and yesterday notified Chief Constable S. Newhall, who sent Sergeant Wigg out to get her this morning.

Where she spent the week is not known, but from her own story she never left the city but kept in hiding during the day and slept out in sheds and other buildings, having nothing to eat from Sunday night until last Saturday night, when she reached the Doleman home. Investigation is proceeding.

A thorough search had been conducted for the girl from the time she was announced as missing. Police departments throughout the province received circulars and postcards and in Toronto a detective was assigned to special duty of keeping a lookout for the missing girl.

On Saturday night it was rumored throughout the city that the missing girl had appeared in the Toronto police court last week, but on investigation by a representative of The Examiner, the detective department of the Toronto police force said "None of the girls who have appeared before the Toronto magistrate during the past week even remotely resemble the girl as described in the notices"

How she reached the Doleman home is not known. It is thought that she followed the railroad track as far as the concession in Smith and saw a light in Mr. Doleman's house. Being tired and hungry she went there.

TORONTO, March 26 (Special to The Examiner)—The records of the morality department show the name of a girl named "Ellen Martin," as involved in a case two years ago, but officials of the department express the opinion that the person concerned was not the young Peterborough domestic.

UNUSED BALLOT PAPER BURNED SAYS EMPLOYEE OF PRINTERS CLEARING UP OTTAWA MYSTERY

Was Not Sent Back To Returning Officer—All Ballots Accounted For.

INQUIRY NEARLY OVER.

Argument of Counsel Likely To Hinge On Strengthening Election Act.

TORONTO, March 26. — Canadian Press. — There is no longer any "ballot mystery." All "missing" undistributed ballots of the Ottawa South Provincial riding have been accounted for in evidence now before the Royal Commission investigating the finding of the ballots on Ottawa streets. And to-day "missing" ballot paper sheets supplied by the king's printer but not printed into ballot form is also accounted for.

Over the week end, J. Starr, K.C., counsel for the commission, succeeded in locating an employee of the Modern Press, Ottawa, the printers who made the Ottawa South ballots, who recalls having burnt the unprinted paper.

Witnesses from this firm who told of having sent this unused paper back to Returning Officer Francis Scott, are therefore shown to have been mistaken. Mr. Scott himself was not absolutely clear in his memory as to whether he had or had not received the material from the printer.

With these phases of the allegations of irregularity in the Ottawa South election of December 1, 1926, cleared up, argument to be presented to the commission by counsel will concentrate chiefly upon strengthening the Ontario Elections Act.

MURDERS WIFE; HANGS HIMSELF

Commits Crimes After Estrangement. Polish Resident of Port Arthur

USED AXE ON WOMAN.

PORT ARTHUR, Ont., March 26 (Canadian Press)—Vera Giel, Polish, was murdered last night by Senen Giel, her husband, who afterwards hanged himself from a tree in a swamp near where he killed his wife. Domestic estrangement is believed to have been the motive of the husband. He apparently crept up behind his wife and struck her down with an axe. He then ran through the swamp and underbrush with police close on his heels. He eluded them long enough to get to his home, change his clothes, and then disappeared in the swamp again. His body was cut down from the tree by the police about midnight.

Snake Charmer Carries On

PERTH, Australia, March 26 (Canadian Press). — Cleopatra, a snake charmer (in private life Annie Vane) was bitten by a large tiger snake. She continued the act without the audience knowing, and died after the curtain came down.

30-Year-Old Bale Of Hay Still Good

MOBERLY, Mo., Mar. 26.— H. T. Tomlinson, prominent farmer of Cairo, has a bale of hay that will be thirty years old next summer. It has been baled for the past twenty-seven years.

Tomlinson says that it was baled in the summer of 1901, after being in the stack for three years. It was stored in the barn and has been used for years by chickens as a nesting place.

POINCARE GIVES FULL ACCOUNT OF STEWARDSHIP

Stresses Absolute Necessity of Concord in Republic in Luncheon Address.

AVOID SQUABBLES.

With Balanced Budget Assured Now Possible To Readjust Taxes.

BORDEAUX, France, March 26.—(Canadian Press Cable, via Reuter's).—Addressing a Chamber of Commerce luncheon here Saturday, Premier Raymond Poincare did not refer to the Geneva disarmament conversations, but confined himself to giving an account of his stewardship of the French Government in view of the forthcoming elections. He dwelt on his efforts to bring about France's financial rehabilitation and stressed the absolute necessity of concord in the Republic and the avoidance of political squabbles until the country no longer was in danger.

The Premier said now that a balanced budget was assured, it would be possible to readjust taxes, lighten the burden of the workers and press forward the economic recovery of the country. The Premier disclaimed any "indiscreet intention" of interfering with local contests on the eve of the general elections, but held it his duty to review his stewardship. He dwelt on the 'tragic circumstances' in which the pound sterling and the dollar were rising to dizzy heights, threatening France with disaster. He hoped the next Chamber of Deputies would assure a happy conclusion to the period of convalescenee through which France was passing.

Needed Assiduous Nursing.

France, he said, was weak, feverish and anaemic, and needed assiduous nursing. He regretted the Socialists' refusal to collaborate with the ministry and warmly praised his colleagues who all had firmly resolved to remain united. With "justifiable pride," he recalled his efforts to effect France's financial rehabilitation and said that occupation of the Ruhr was very fruitful. General Dawes several times had declared that the Dawes scheme would be barren if the Ruhr was not occupied, he said. He did not wish to make recriminations against any preceding Cabinets, but the "obsession of a capital levy," he declared, was the primary cause of the financial crisis.

"Let bygones be bygones, however," he went on. "Let us proudly contemplate the country's comeback." If there had to be political squabbles they at least should be foresworn until the country no longer was endangered.

He had had to have recourse to over-taxation but he pleaded that he had had no choice in the matter. But now that a balanced budget was assured it would be possible to readjust taxes, lighten the burden on the workers and press forward the economic recovery of the country.

Premier Poincare then enumerated reforms accomplished by his administration in economic, social and agricultural spheres. He recalled the new military service laws and the number of public works started. The Premier severely castigated Communist propaganda although he thought its dangers should not be exaggerated for Sovietism never again would secure a hold on the French people who knew how to treat Communist Utopias as they deserved.

PRESCOTT MAN HANGS HIMSELF

No Motive Mentioned For Suicide of Frank Buraus, Barber.

NATIVE OF NEW YORK.

BROCKVILLE, Ont., March 26. — (Canadian Press).—Frank Buraus, middle-aged barber, who conducted a shop in Prescott for many years, committed suicide by hanging in the washroom at the rear of his shop yesterday while his wife was at church. No reason was advanced for the act. Buraus moved here from New York State many years ago, and he has relatives there.

Socialist Minister Dies

COPENHAGEN, March 26 (Canadian Press).—Mrs. Nina Bing, who ordered the elimination of the National Anthem as Socialist minister of Education in 1924, died yesterday.

CAMPBELLFORD POWER IS CHEAP SAYS ENGINEER

Rate To Be Charged For Lights On Streets Very Low, He Adds.

AUTHORIZED LAST YEAR.

By-law Not Put Into Force Till Present, However—Discount Increased.

CAMPBELLFORD, March 26.—The signs and lights which have heretofore been used for the double purpose of advertisement and secondary lighting, and have been supplied with current free of charge, are about to be placed on the meter system. This has caused considerable objections to be raised by some of the business men, and in a few cases, the lights have been disconnected rather than have the meters connected.

In an interview with Mr. Scott, town engineer, The Examiner learned that the bylaw regarding these lights had been passed in June, 1927, but there had been no steps taken to actually inforce it till the present time. Mr. Scott expressed the opinion that Campbellford power was exceptionally cheap and thought that many of the ratepayers did not actually realize just how cheap it really was. Compared with the rates of other towns, the difference was surprising.

Regarding the matter of electric stoves for the houses, Mr. Scott pointed out that there was no service charge as was the case for lights. Once the stove was installed there was no charge except for the electricity actually consumed. Thus, if the stove were not used at all, there would be no expense whatever.

Where the lights are concerned, there is always the "floor space" to be paid for whether or not the lights have been used. Even in this detail there is a substantial reduction made if the light account is paid within a set time after date, usually about ten days. The reduction is twenty per cent, but until fairly recently was only ten per cent.

The charge to be levied against the lights used as signs and outside lights in general, is set at one quarter of the connected load. Thus in place of paying the usual four cents per killowat hour with the usual reductions as the amount of electricity consumed increases, the charge will start at the rate of one cent per kilowatt hour and the same reductions will be taken into account. This is even lower than the domestic rate which is two cents per kilowatt hour with reductions according to amount of consumption.

DECREASE SHOWN IN C.P.R. EARNINGS

Due To Heavy Increase in Working Expenses, States Report.

MONTREAL, Quebec March 26.—Canadian Press.—"The results of the year's operations can scarcely be considered satisfactory due to the heavy increase in working expenses, and would have been substantially better had it not been for the decreases in rates in grain made effective during the summer and increased wages granted to all classes of employees during the year," states the 47th annual report of the Canadian Pacific Railway made public here yesterday. The report covers operations for the year ending Dec. 31, 1927.

The report shows gross earnings amounting to $201,134,751.85, and working expenses (including taxes) of $161,630,180.45, leaving net earning of $39,515,571.40. After addition of $11,876,559.73 from special income and reduction of various charges including dividends, the net surplus for the year was shown as $5,427,320.22.

The statement shows that working expenses for the year amounted to 80.36 per cent. of the gross earnings and the net earnings to 19.64 per cent. as compared with 77.30 per cent. and 22.70 per cent. respectively in 1926. The gross earnings increased $3,120,160 over those of the previous year, and working expenses $8,549,716. The net earnings, before deducting fixed charges, exclusive of special income, were $39,515,571, or a decrease under the previous year of $5,429,555.

"The results for the year give further evidence of the need for increases in transportation revenues if cross earnings are to keep pace with operating costs," the statement sets forth.

Cavan

CAVAN, March 25.—Mr. and Mrs. A. Eagleson, Mrs. Mary Nill and Mr. William Nill attended the funeral of the late Mrs. Duncan Campbell at Norwood on Tuesday.

Mrs. James Douglas has been the guest of her sister, Mrs. Robert Hooton of Fairmount for the past few days.

M. Barker has accepted a position in Northern Ontario and left for there on Monday evening.

Mr. and Mrs. Harry Tinney were business visitors to Toronto on Friday.

Mrs. Lloyd Newton and son Jack are visiting Mr. and Mrs. Bert Jones at Mossey.

Mr. and Mrs. Card and son have returned to their home at Maynooth after a few days visit with the former's brother here.

Thomas Beatty of Otonabee visited his sister, Mrs. William Douglas, last week.

Paris Rules Self On Frugal Basis

PARIS, Mar. 26.—The Paris city administration is a model of economical housekeeping. It finished 1927 with 573,731,796 francs left in the till. Paris ran its municipal government with a per capita cost of $29.20, as compared with New York's $66.

This represents the highest sum ever paid by Paris for municipal government.

WASHINGTON SILENT ON NEW PROPOSALS

Official Comment Withheld Pending Receipt of Despatches From Gibson.

WASHINGTON, March 26 (Associated Press).—The British Government's proposal for the reduction in size of battleships and their guns and extension of the life of such vessels without official comment here yesterday pending the receipt of official despatches from Minister Hugh Gibson.

The proposal is not a new one, it was said, however, as it had been made at the Geneva Naval Conference last June.

At the first plenary session of that conference, the British delegation proposed exactly that it is recommending. At that time the American delegation felt that the reduction in the size of capital ships would weaken the strategic value of the American fleet, already handicapped by the absence of naval bases, in a manner not felt by the British fleet.

The recently completed modern British battleships Nelson and Rodney, of 35,000 tons each, will not be replaced under the Washington treaty until 1940, it is pointed out, in comparison with ordinary vessels, the replacement of which may commence in 1931. Any proposal to reduce capital ship tonnage to something under 30,000 tons upon replacement, it was said again yesterday, would still further increase the superiority of the British vessels.

At Geneva last summer, the American delegates further pointed out that extension of the life of capital ships also would work to the advantage of the British Navy. Ship for ship, officials said, the British capital ships are of a newer type than the American vessels, and if the date of replacement should be lengthened, the British would enjoy an increasing advantage because of the obsolescence of American battleships.

The Washington naval treaty provides that the United States shall arrange for another naval conference in 1931.

VALUABLE HORSE IS KILLED BY TRAIN

Snowplow Demolished by Train on Crossing Outside Millbrook.

MILLBROOK, March 24.—An accident occurred west of the village on Thursday afternoon by which Martin Brock lost a valuable horse. He and David Patton were clearing the Zion line of snow, using a snowplow and two teams of horses, and had reached the C.N.R. crossing just as the train due here at 4.40 was coming in; the plow, it is believed, stuck on the track, and while Mr. Patton had his team safely across and on the roadway, the train struck the plow and Mr. Brock's team piling them up indiscriminately against a fence some little distance away, one of the horses having its leg broken. The snow-plow was completely demolished. The horse had to be shot the next day, J. L. Byam purchasing the carcass for fox-meat at the "Midnight" ranch.

BOY RUNS AWAY.

OMEMEE, March 26.—A young boy from the Toronto Boys' Home ran away from the home of Charles Lucas of Downeyville on Thursday afternoon.

Constable A. Williamson was notified by the farmer and the boy was detained in the lock up until the evening train for Toronto.

IN POLICE COURT

HASTINGS, March 26—As a result of carrying half a bottle of gin in his pocket, on a public street on Friday, March 22nd, a resident of Cobourg road was on Saturday convicted of a breach of the Liquor Control Act and fined $100.00 and costs amounting to $107.50. The convicted did not have a Government permit and when asked where he obtained his liquor, he stated he bought it from a man who has just recently come to Hastings.

Accused was also arraigned on a second charge of indecent exposure on a public street and was found guilty on this charge also. He was found $10.00 and costs amounting to $14.50.

Constable Killinbeck made the arrest and laid the charges.

Berlin To Support Aeronautic Plans

BERLIN, Mar. 26.—The German Government will support German aeronautic plans more energetically than heretofore, according to information emanating from the Minister of Communications.

Government officials are confident that regular air service between Germany and South America will be inaugurated in 1929.

Can Eat Anything Now!

Her Indigestion soon ended by "Fruit-a-tives"

MRS. E. WHITE

West Toronto, Ont.—"I feel it my duty to write you in regard to your wonderful tablets "Fruit-a-tives." I suffered from indigestion for months and could not eat a square meal. I started taking "Fruit-a-tives" and now eat anything and feel like a new person. I hope this letter will help other sufferers."—Mrs. E. White.

"Fruit-a-tives gives sure relief from indigestion. It is made of the juices of fresh ripe fruit, combined with tonics, and causes the whole digestive tract to digest and assimilate food and to eliminate waste as nature intended it to do. Let this wonderful medicine help you. 25c and 50c a box.

80 YEARS OLD; WALKS TO TOWN

MacIntosh Stephens, of Seymour East Thinks Little of Two Mile Jaunt.

FOUGHT FENIANS.

CAMPBELLFORD, Mar. 26.—MacIntosh Stephens, Seymour East, celebrated his eightieth birthday today. Outside of a small family gathering the event will pass quietly. To his many friends, Mr. Stephens is generally known as Tosh, and anyone inquiring for him by any other name would probably fail to get much information, the reason being that everyone refers to him as Tosh Stephens rather than by his full Christian name.

Mr. Stephens has passed through many interesting experiences during his career. He was a member of one of the regiments which participated in the quelling of the Fenians. To the best of his knowledge, Mr. Stephens is now the only survivor of his regiment. For about two years, he was a sailor on the Great Lakes and later followed the railroad for twenty years. He was, for many years, a passenger conductor running east out of Toronto. In municipal affairs he has been deputy-reeve of Seymour and as such, a member of the counties council. He was also township treasurer for a number of years. Lately, Mr. Stephens has not taken any active part in business or political affairs, but lived in retirement at the house of Mr. and Mrs. Robert Little, Seymour East, Mrs. Little being a daughter.

Still hale and hearty, Mr. Stephens takes an active interest in the affairs of the farm and about the house. Only a few days ago, he walked to town, two miles. Nor is this an uncommon practice with him. When his family enters the slightest protest against such a long walk for a man of his years, he retaliates by reminding them of how people used to walk great distances and think little or nothing of it. While now, it is almost impossible to get most people to go more than a block or two without an automobile.

Almost unknown outside the country where her work has lain, there is in Japan an Englishwoman, Miss Riddell who has spent nearly the whole of her life among the lepers. She found the first hospital for the treatment of lepers in Japan, and conducts it on self-governing Christian lines. She herself designed the church, which is connected with the Holy Catholic Church of Japan.

5¢

After a good dinner LIFE SAVER here's a tasty tid-bit. LIFE SAVER to top it off pleasantly LIFE SAVER that Candy Mint with the hole!

PEP-O-MINT LIFE SAVERS

NO LIVES LOST IN HOTEL FIRE

Destruction of Prince George at Halifax, Is Spectacular.

JAMAGE $60,000.

HALIFAX, March 26 (Canadian Press)—Belief that no lives had been lost in the spectacular fire which early to-day destroyed the Prince George Hotel was expressed by fire chief after the blaze had been brought under control. A rough estimate of the damage was sixty thousand dollars.

OMEMEE DEBATE IS INTERESTING

A.Y.P.A. Members Argue Value of Native Workers in Mission Field.

OMEMEE, March 26.—"Resolved that missionary work can best be carried on by native workers", was the subject of the debate at the A.Y.P.A. when N. Burgomaster and H. Walket supported the affirmative side, speaking very interestingly on the topic, and the negative position was put forward by J. Willby and J. Pillings. Their side of the argument was also well developed, with the result that the decision was given in their favor. Some important facts were brought out by the debaters as a whole, which served its purpose of an instructive evening.

The judges were H. W. Hill, Miss H. Clark, and Rev. A. T. Weir.

Personals.

Mrs. F. C. Nugent, of Lindsay, spent Thursday at the home of her sister-in-law, Mrs. L. A. Mahood.

Mrs. S. J. Mackey and sister, Miss Campbell, are spending a few days in Toronto.

Mrs. D. Weir and daughter, Miss Mary Weir, were visitors to Peterborough on Wednesday.

Mr. Arthur McFarlane of Lindsay called on friends in Omemee on Thursday.

Mrs. D. R. Clare of Norham is visiting her parents, Mr. and Mrs. A. Scott.

Mrs. W. Irwin visited friends in Lindsay on Thursday evening.

Friends of Mr. G. Haygarth will be sorry to learn that he is ill.

Mrs. T. Osborne of Lindsay is visiting her aunt, Mrs. M. Williams.

Mrs. W. R. McQuade and daughters, Mrs. G. Newman and Mrs. F. Bent, were visitors to Peterborough on Friday.

Miss Vera Thorne has returned to spend some time with her grandmother, Mrs. Smith of Campbellcroft.

SIGNS OF SPRING.

CAMPBELLFORD, March 26.—Saturday was the first day of real spring weather which Campbellford has enjoyed so far this year. The merchants report exceptionally good business, and all day the streets were crowded with people. Many cars which had been laid up for the winter made their first appearance for the season, splashing along the watery streets. Members of the younger generation are well into the marble season, which is generally considered a sure and certain sign of spring.

Nor is this particular form of spring fever confined to the youngsters. At the Canadian National station a large crowd of passengers waiting the arrival of the 1.30 train, displayed a keen interest in a penny pitching contest between about a dozen men, including railway men, taxi drivers, travellers, and the local bandmaster. Although the bandmaster took no active part in the game he supplied several pennies for finances. A local press man, overly zealous, backed a little too close to a slow-moving freight train and was pushed off balance to the extent of losing eight cents.

While the game was in progress, three long freight trains, filled the passing tracks to overflowing and the east-bound passenger had to pull up west of the station and allow the freights to pull out around it.

BORROWS HORSE TO TAKE DRIVE

Campbellford Man Causes Considerable Worry To Owner of Animal.

NO ACTION EXPECTED.

Campbellford, March 26. — When Charles Longmuir stabled his horse in the United church shed about 3 o'clock yesterday afternoon he expected to find it there when he was finished with his business in town, and ready to return home. But he was surprised to find that his horse and buggy had vanished. After making inquiries and search of the likely places about town, the matter was reported to the police, and Chief Light instituted a search. He found that the horse had been seen leaving town about four-fifteen, apparently via the Hastings Road. But a trip of several miles along the road failed to reveal the lost equipment, and the chief returned to town. A telephone message informed him that there was a horse tied to a fence about three miles south of the town on the Brighton Road. It was found that Hunter Rowe of Campbellford, had taken the horse and gone for a little pleasure tour. No damage was done to either horse or vehicle, Chief Light reported. He does not expect that any action will be taken in the matter.

Natural Loveliness

Is ever the reward of sensible skin care—to safeguard your children's complexion and your own, just follow this simple daily rule

NATURAL beauty, simple and alluring, is the beauty standard of today.

The modern mother starts early with protective skin care for her children . . . and preserves her own youthful freshness in precisely the same way. That is, by the exclusion of artificial methods, often so hazardous to the skin.

Skin beauty starts with skin cleanliness; pores kept healthfully clean with the softening lather of olive and palm oils as blended in Palmolive. World's leading specialists on skin care agree to this.

Nature's simple rule to keep that schoolgirl complexion

Wash your face gently with soothing Palmolive. Then massage it softly into the skin. Rinse thoroughly. Then repeat both washing and rinsing. Let the final rinsing be with cold water. If your skin is inclined to be dry, apply a touch of good cold cream — that is all. Do this regularly, and particularly in the evening.

Use powder and rouge if you wish. But never leave them on over night. They clog the pores, often enlarge them. Blackheads and disfigurements often follow. They must be washed away.

Avoid this mistake

Do not use ordinary soaps in the treatment given above. Do not think any green soap, or one represented as of olive and palm oils, is the same as Palmolive.

And it costs but 10c the cake! So little that millions let it do for their bodies what it does for their faces. Obtain a cake—then note the difference one week makes.

Retail Price 10c

MADE IN CANADA

Palmolive Soap is untouched by human hands until you break the wrapper—it is never sold unwrapped

KEEP THAT SCHOOLGIRL COMPLEXION

W.M.S. MEETING AT SPRINGVILLE

Mrs. W. Whitfield Reads Interesting Paper—Others Add To Program.

SPRINGVILLE, March 26.—Mrs. William Whitfield read an interesting article entitled "There are two kinds of seas", at the regular meeting of the W.M.S. "There are two kinds of people in the world that are likened unto the Sea of Galilee which gives and takes in equal measure, and the Dead Sea that hordes its income jealously, keeping every drop of water it gets", she pointed out.

The president, Mrs. M. Johnston, gave a brief biography of St. Paul as a guide for any one trying to live the Christian life. Emphasis was placed on the necessity for prayer—the greatest talent people can have.

Mrs. A. Hunter told of Trindad's place on the mission field, and gave a beautiful description of outstanding geographical features of these Islands. She told of the courageous work of the missionary, John Morton and his wife and daughter, also Kenneth Grant and family.

Miss A. Brown and Mrs. M. Johnston, delegates to the annual conference meetings which were held in Peterborough, gave reports of the program.

A Ladies' Aid meeting was held at which the decorating of the interior of the church was discussed.

WILL INVESTIGATE PETROLEUM WAR

Government Would Protect Indian Petroleum Against Result of Price War.

DELHI, India, March 26 (Associated Press). — When the Standard Oil Company of New York recently purchased Soviet oil which the Dutch producers' group claimed rightfully belonged to them, it started an oil war in India which now has reached the Government Tariff Board. It was announced yesterday that an immediate inquiry will be made by the board with a view to protecting Indian petroleum against the results of the price war between the American and Dutch interests.

Imported petroleum has been dumped into India at prices below world parity. The official announcement says that decision to make the inquiry was based on representations from a number of other companies, affected by the tactics of the big producers.

The Government does not desire by its protection policy to lay a heavy burden on the consumer and thus needlessly increase the profits of the principal producers. But it believes that measures can be devised whereby substantial relief can be given the lesser concerns while at the same time a disproportionate share of the higher price charged to consumers will be prevented from falling into the hands of the stronger outfits.

The Tariff Board will first determine what price for kerosene should be taken as the equivalent of world parity at Indian ports.

It will also report whether protection against dumping is in the national interest, and if so, what form that protection should take. A further inquiry by the Board will seek to determine whether it is likely that the present price war will extend to gasoline, and if so what measures should be taken to stop that development.

"THE BEST WAY TO CLEAN WHITE OR COLORED WOODWORK"

By HILDA DORAN ROSS
Home Economics Counselor

"STICKY little hands leave lots of finger-marks on white woodwork. But you never mind cleaning after them, do you? Because white enamel checks and peels, often turns yellow after being cleaned, many housewives have come to me with this difficulty. Tests proved that all woodwork finishes require a good neutral soap for cleansing.

"The best thing I could find for cleaning white and colored enamel is Princess Soap Flakes. They make soft, gentle suds which dissolve dirt and grease, but cannot harm woodwork, because they contain no harsh chemical filler or harmful free caustic. Use Princess Soap Flakes for every washing task—woodwork, floors, dishes, windows. They are the very best for the family wash, and won't hurt your finest, filmiest garments. Princess Soap Flakes are economical, too, a little goes a long way."

Big Yellow Package

DON'T HAVE RED HANDS

Princess Soap Flakes will not harm your hands because they contain no harsh chemical filler or free caustic.

OUR GUARANTEE

We *guarantee* to replace any washable garment which, by reason of its having been washed with Princess Soap Flakes, has been damaged in texture or its color made to run, provided such garment has been washed in accordance with our instructions.

Palmolive Co. of Canada, Limited (Dept. 31), Toronto, Ont.

PALMOLIVE PRINCESS SOAP FLAKES

SEND FOR FREE TRIAL PACKAGE

TO HELP YOU *with* YOUR INCOME TAX RETURN

TO assist the income tax payers of this community in preparing their returns for the year 1927, due on April 30th next, the Bank of Montreal has issued a new edition of its booklet on

THE CANADIAN INCOME TAX ACT

This booklet contains the full text of the law as it now appears in the Revised Statutes of Canada, 1927. All the changes to date are incorporated. It also gives clear interpretations and examples. Copies may be obtained without charge on application to our nearest branch.

BANK OF MONTREAL

Established 1817

Total Assets in excess of $850,000,000

E. S. Martin—130 Simcoe St.
C. S. Cummer—336 George St.

Across the Seven Seas

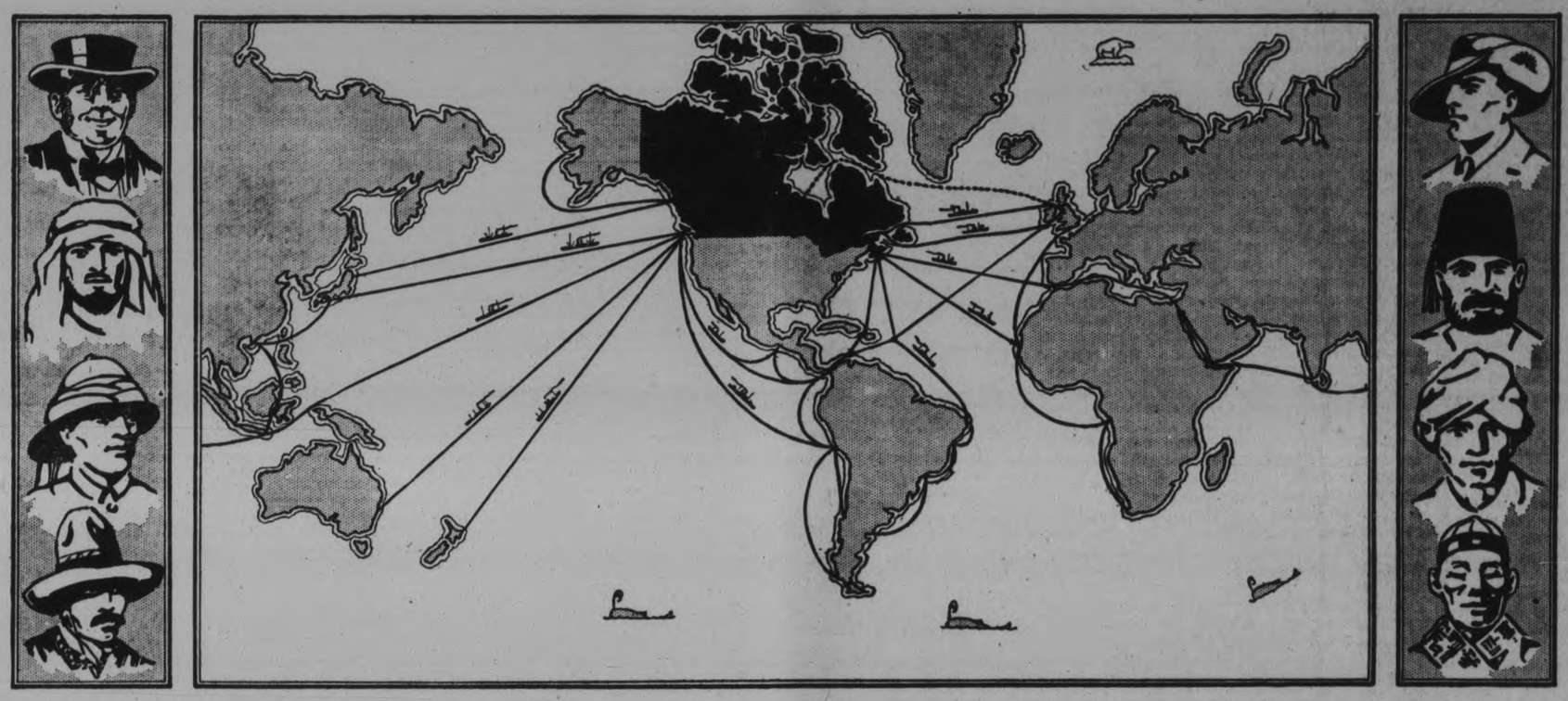

ALONG the trade routes over the Seven Seas, leading to more than 100 different countries, go Canadian products. Other peoples—often peoples of strange languages and different customs—have shown their preference for Canadian commodities. This to the extent of a billion and a quarter dollars a year. They buy from us on the basis of right quality and right price. But greater export trade opportunities await Canada from across the Seven Seas.

Year by year Canada is exporting more manufactured goods. In a quarter of a century our export of manufactured goods has increased seven fold. That part of our export trade now amounts to $700,000,000 annually, or about a quarter of our total factory output.

While Canadian manufactured goods have gained a foothold in some of the world's greatest markets, still the volume we export is small when compared with what these same markets import.

Let us take a number of Canadian manufactured commodities, sold mostly in 23 countries, eight of which are in the Empire. Let us place the Canadian exports of these countries against the imports of these countries, and demonstrate the field for greater Canadian business:

The possibilities for greater Canadian exports

Manufactured Commodity	*What 23 countries import*	*Amount Canada exports to these 23 countries*
Rolling Mill Products	$378,436,000	$2,143,621
Tubes and Pipe (Iron)	75,606,000	1,919,014
Machinery (not agricultural)	435,605,000	4,298,667
Farm Machinery	72,314,000	15,430,149
Automobiles	259,118,000	26,379,152
Rubber Boots and Shoes	9,918,000	5,568,261
Rubber Tires	97,900,000	15,291,224
Musical Instruments	64,955,000	1,286,000
Printing Paper	215,977,000	116,920,699
Lumber and Timber	626,375,000	62,065,596
Sugar, Refined	167,254,000	11,175,806
Meats, prepared, preserved or canned	337,469,000	22,052,290
Milk, Condensed	52,968,000	4,286,244
Butter	333,304,000	3,083,801
Cheese	131,334,000	24,853,503
Fish, dried, smoked, salted or preserved	170,228,000	20,937,106
Flour of Wheat	173,943,000	51,223,271

These are the latest statistics available. The 23 countries are: United Kingdom, Australia, British India, British South Africa, British Straits Settlements, British West India Colonies, Irish Free State, New Zealand, Argentina, Belgium, Brazil, Chile, China, Cuba, Czecho-Slovakia, Dutch East Indies, France, Germany, Italy, Japan, Mexico, Netherlands, United States.

The accompanying figures tell something of the possibilities for sixteen Canadian manufactured commodities already in the export field. They also show what Canada has accomplished in twenty-three countries—a creditable performance for nine million people scattered over half a continent. But we can accomplish greater things if we go after them in our straight-forward Canadian manner.

Every Canadian manufacturer should keep a map of the world hung up in his office—a silent reminder that Canada cannot live to herself.

In entering foreign trade the Canadian manufacturer must be prepared to: 1. Give a standard of quality. 2. Make the articles required by the importer. 3. Pack in the manner the importer desires. 4. Deliver promptly. 5. Maintain contract dates.

The advantages of export trade to the manufacturer are: 1. Keeps plants in full operation. 2. Brings about a lowering of production costs at home. 3. Lowers prices to home consumer. 4. Stabilizes employment.

We help you get the facts about new markets

The Department of Trade and Commerce has a fully organized and experienced Commercial Intelligence Service working solely to help Canadian exporters. Under the direction of this Service are 24 trained Trade Commissioners, strategically located in different parts of the world. Each of these Trade Commissioners is acquainted with the demands and requirements of the people in his territory.

Trade Commissioners are ready to conduct preliminary surveys regarding the marketability of any Canadian product. They will put the Canadian exporter into touch with reliable representatives, or introduce his travellers to trade houses. They constantly aid Canadians in maintaining business contacts. These services cost the Canadian exporter nothing.

Hundreds of Canadian firms have built up substantial export accounts which can be traced directly to the efforts of the Trade Commissioners.

If you are a Canadian manufacturer or producer you cannot afford to overlook export opportunities. The Commercial Intelligence Journal, published weekly, by the Department, will give you ideas on foreign demand. Write us today about your products and your capacity to participate in export trade. The information in possession of the Commercial Intelligence Service is at the disposal of every Canadian exporter.

THE DEPARTMENT of TRADE and COMMERCE

Hon. James Malcolm, *Minister* **OTTAWA** F. C. T. O'Hara, *Deputy Minister*

The Examiner

PHONES—Editorial 1601. Business Office 1600. Private Branch Exchange to all Departments.

The Examiner is a member of the Audit Bureau of Circulation.

The Daily Examiner, published every lawful evening, by The Peterborough Examiner, Limited. Office, 419 George street. $6.00 per year, delivered in city; out-of-town subscribers, by mail, $4.80 a year.

The Weekly Examiner published every Thursday. Subscription price, $1.50 a year.

U. S. REPRESENTATIVES

Special U. S. Representatives—W. H. Stockwell, 739 People's Gas Building, Chicago, Ill.

New York—Chas. F. Miller, 225 Fifth Avenue.

Advertising Rates on application.

R. M. GLOVER, Managing Director.

MONDAY, MARCH 26, 1928.

ABOUT TITLES.

It is impossible to work up a great deal of interest in the proposal of C. H. Cahan, M.P., to have a committee of the House reconsider the question of titles in Canada.

There have been no titles awarded Canadians since 1919, and while it cannot be complained that any of us were any happier or more prosperous because of that fact, no evidence is to hand to indicate that there has been any great suffering because of the disappearance of Canadian names from the list.

During the nine years several citizens of this country have undoubtedly, by reason of their services, shown themselves to be richly deserving of such recognition at the hands of King George—Dr. Banting is one whose name readily suggests itself—but their fame is probably as secure and as great as if a "Sir" preceeded their name.

The average Canadian is cold to the whole question; he does not see any particular harm or any outstanding merit in titles, but having gone along for nine years without them he cannot find any strong reason now for re-opening the matter.

The Cahan motion will probably not get very far, nor is there any particular reason why it should.

THE TOLL OF THE AUTOMOBILE.

A country engaged in a war that entailed casualties to the extent of 26,618 killed and 798,700 wounded and economic loss to the amount of $672,097,000 would undoubtedly feel that a resort to arms was the most costly way of settling an argument.

Yet the United States suffered those casualties and sustained that loss last year, and nobody seems to be greatly concerned—except, of course, the relatives of the slain and the injured.

Possibly because the agency that caused such havoc was not warfare, but that familiar object, the automobile.

These statistics, compiled by the American Road Builders' Association, show 1,316 more fatal accidents than in 1926, and the total toll of the motor car over 800,000, a considerable increase over the record of the previous year.

Canadian casualties, it can be presumed, were heavy in proportion, and the slaughter on this Continent last year, largely because of the misuse of a machine designed for man's comfort and convenience, was enough surely to create a full-voiced demand for an armistice in this destruction of human life.

There will be more cars on the road during the coming summer than ever before; does that imply that when this year's killings are totalled the death toll will be found to be correspondingly greater?

Or is this problem to be tackled determinedly and generally as sensible people realize the price we are paying?

A CHANGE FOR THE BETTER.

Most readers will be in hearty agreement with the opinion voiced by R. R. Hall, K.C., at The Examiner's successful banquet on Saturday evening that the newspaper which prints fairly and impartially reports of the speeches and activities of all political parties, leaving it to its readers to form their own opinions, is of much more service than the party organ of yesterday which published as a rule only what helped its own party and left its readers in the dark as to other views and policies.

The majority of Canadian newspapers of the present day are free from party affiliations, and as a consequence it is safe to declare that public intelligence is more enlightened and more conversant with the real merits of the issues before the people.

With the coming of this condition some of the fervid partizanship of the old days has gone; people have less reluctance to change their allegiance, and there has developed a large body of citizens who look more to policies than to parties and who constitute the balance of power that sways elections and changes governments.

The day when a man had to subscribe to newspapers of both political colors in order to be informed as to the viewpoints of both parties has gone; today the independent journals, like The Examiner, publish reports of political meetings and political events without comment and without color, and the reader, armed with the arguments of the various parties, is capable of drawing his own conclusions and forming his own opinions.

Decidedly this is a change for the better, and The Examiner is sure that its readers will concur in that opinion.

ACROSS THE SEVEN SEAS.

The Federal Department of Trade and Commerce has paid a very convincing tribute to the efficacy of newspaper advertising in the interesting advertisement, entitled "Across the Seven Seas," appearing in The Examiner and many other newspapers throughout the Dominion.

This national publicity has been issued for the very laudable purpose of stimulating Canada's export trade, and arousing in Canadian manufacturers and producers an interest in the opportunities that are offered them in the world market.

The advertisement is striking alike in its form and in its material.

The statistics showing the amounts imported by twenty-three countries of products Canada exports, and also the extent to which this country participates in this trade, are of special interest.

They show that, while Canadian manufacturers have done remarkably well in this lucrative field, there is great opportunities for expansion.

They indicate, too, that the manufacturers in this country who do not take advantage of the experienced Commercial Intelligence Service maintained by the Department of Trade and Commerce and of the assistance generally that the department can give them are losing a great opportunity.

Between our manufacturers and the Department of Trade and Commerce there should be efficient teamwork, and the "Across Seven Seas" advertisement should do much to help bring about closer working relations.

Trade opportunities are available; can we not make use of them and thus bring about a lowering of production costs at home, the keeping of plants in full operation, lower prices to the home consumer and a stabilization of employment?

POETS AND POLITICIANS.

Mr. R. B. Bennett must be thanked for one thing: he has reintroduced poetry into Parliament. In the first fifteen minutes of his speech this week he quoted Tennyson, Byron and Browning; and the Prime Minister (who, by the way, always keeps Browning on his porch at Kingsmere) rose to the occasion by coming back with a couplet from Goldsmith. What the back benchers and the hard-bitten scribes of the Press Gallery thought about it all, we don't venture to think (poetry doesn't make good copy), but nevertheless it was a happy relapse.

At Westminster, where men still quote Lucretius, and where the Latin phrases of the Oxford Union do service, poetic effusions are not rare. In our own House of Commons, however, the practice has all but died out. In the old days, and, indeed, right up to ten or fifteen years ago, most of our best debaters were masters of the apt quotation. Sir Richard Cartwright knew all the old masters and used their best thoughts effectively; Sir Wilfrid had a thorough sense of literature; and a speech by Dr. Michael Clark without a few lines from Pope or Dryden was something exceptionally rare.

The new men have been different; they are stronger on statistics than on poetry. It must be confessed, too, and sadly, that all or most of them seem to have a fondness for the same poets. Burns is a favorite, and we recall that a few years ago, when they were debating titles, his "A man's a man for a' that!" was quoted and misquoted so copiously that many of us in the Press Gallery wanted to scream. Tennyson, too, has his followers. In fact, we can hardly recall a debate on our status without somebody getting up and using the lines: "Broadening down from precedent to precedent." We suspect, however, that some of our M.P.'s have picked this up from Hansard rather than from a close study of that great poet's writings.

Among the Farmers, Goldsmith seems the best known. "Ill fares the land" and so on is still occasionally recited, and "a bold peasantry, their country's pride" sometimes touches the heart. Of course, we haven't really got a peasantry, except in the imagination of our intelligentsia, and our country's pride speed their swift cars along the countryside; but what matter? Poetic license must be for people who quote poetry as well as for poets.

However, we should all welcome a revival of the habit of quoting verse. It makes speeches less dull, it shows that our legislators are not irreparably oblivious to beauty, and sometimes it clothes a thought in words that make it infinitely more appealing. Much depends, to be sure, upon whether the quotation is apt. Mr. King, for example, was quite happy when, after Mr. Bennett had shown himself a master of a dozen intricate questions, he applied to him the lines:

And still they gazed, and still the wonder grew
That one small head should carry all he knew.

But he wasn't nearly as happy or as effective as O'Connell in a similar circumstance. A British Tory member had delivered a fierce attack upon the Irish party. At that time, as now, few members of the British House dared to openly use notes, and the member who had attacked the Nationalists had concealed his in his hat, from which he tried to extract them surreptitiously. His attempt at concealment, unfortunately, did not escape the terrible eye of the "Liberator," and when O'Connell rose he brought down the House by a parody on Goldsmith:

And still they gazed, and still the wonder grew,
That one small hat should contain all he knew.

Let us trust, too, that mention of the names of the poets will not lead our M.P.'s, or some of them, to confuse them with politicians. For we recall the story that is told somewhere about a Democratic meeting in New Jersey. At this gathering the first speaker discharged "Goldsmith's lines" at the audience and went on his way rejoicing. The next spellbinder, just arrived from another meeting, innocently repeated them. So did the next and the next. The wise grinned; but the simple were perplexed. Then somebody, a little hazy about the candidates and issues, turned to somebody else and asked: "Is Goldsmith running?"—Ottawa Journal.

EDITORIAL NOTES AND COMMENT.

Does the Soviet disarmament proposal include the scrapping of the poison pen?

Now that Mr. Hanna has described Toronto as a temperate city, The Star will doubtless endeavor to prove that he is wrong.

This strike business seems to be spreading. Members of a Toronto choir are the latest to be infected with the walkout germ.

And now they're going to waste more time in the House of Commons talking about titles for Canadians.

The arrival in Peterborough of a Kitchener aeroplane with two occupants shows that this is truly the day of "flying" visits.

Opposition is being voiced to his appointment as chief constable in Toronto, but General Draper is expected to consolidate his position without difficulty.

Both sides think they won the controversy at Queen's University. That must have been a rather skilful settlement.

Some drinks play havoc in an empty stomach, and some ideas act that way in an empty head.—Chicago Journal.

"Most modern novels are lacking in finish," says a critic. It is certainly often unnecessarily delayed.—Montreal Star.

You wouldn't be any happier with double your salary. Watch those who have double our salary.—Quebec Chronicle-Telegraph.

Premier Cosgrave promised not to forget his visit to Canada. He will not. That train wreck will fix it in his memory.—Hamilton Herald.

Mr. Gene Tunney is about to publish a small book of verse. His admirers will no doubt declare it a knockout.—Ottawa Journal.

JOLLY JINGLES By Graham Hunter

CATTLE, GRAIN AND PRODUCE

LOCAL HOG MARKETS

Live hogs, thick, smooth, $8.75 cwt; select graded, $9.25; dressed hogs, head on, $14.00; head off, $15.00 cwt.

MONTREAL GRAIN AND PRODUCE

MONTREAL, Que., March 26 (Canadian Press).—There was little or no demand from foreign buyers for grain on Saturday and in consequence business in cash grain on spot was quiet, the demand being confined to odd cars for local and country account. The tone of the market was steady and prices unchanged.

The flour market closed steady with car lots of first patents selling at $8, second patents at $7.40, and strong bakers at $7.20 per barrel in jute bags, ex-track, less 10c per barrel for spot cash. The movement of Winter wheat flour was also somewhat limited and prices were unchanged.

The underlying strength that has featured the situation in millfeed for some time past continued as much in evidence as ever. Current levels are the highest on record with the single exception of one period during the world war, but the fact has not proved any deterrent to buyers whenever supplies are available. An active business has been done and prices were firmly maintained.

The egg market on Saturday closed weak at the further decline of 1c per dozen which made a net reduction for the week of 5c per dozen for extras and firsts, and 2c per dozen for seconds. The consumption continues large and the market was active with final sales of extras at 39c, firsts at 37c, and seconds at 35c per dozen.

Receipts of butter on Saturday were 55 packages, as against 519 packages for the same day last week. The feature of the trade since this day has been the weakness that prevailed in the market and prices have scored declines amounting to 2¼c per pound. The volume of business was small and the market closed quiet and easy at the decline with car lots of Eastern Townships No 1 pasturized creamery butter quoted at 39c to 39¼c per lb, and broken lots at 39½c to 40c per lb. The jobbing price of butter was reduced 1c per lb. on Saturday to 41c per lb for solid packages, and to 42c per lb. for 1 lb blocks. Receipts of cheese in Montreal on Saturday were 42 boxes, as compared with 47 boxes for the same day last week. Owiang to the limited supply of cheese held in first hands and the steady demand for the same for local consumption a firmer feeling has prevailed in the market and prices closed ¼c to ½c per lb higher than a week ago with latest sales of small lots of Western September made No. 1 white and colored at 22½c to 23c per lb, and earlier makes at 22c to 22¼c per lb.

Montreal Quotations.

Oats, Canadian Western No. 2, 86c.
Oats, Canadian Western, No. 3, 78½c
Oats, extra No. 1 feed, 77½c.
Flour, Manitoba spring wheat patents firsts, $8.00.
Flour, Manitoba spring wheat patents seconds, $7.40.
Flour, Manitoba spring wheat patents strong bakers, $7.20.
Flour, Winter patents, choice, $5.90-$6.00.
Rolled oats, bag 90 pounds, $4.05.
Bran, $40.25.
Shorts, $42.25.
Middlings, $48.25.
Hay, No. 2, per ton, car lots, $12.00 to $12.50.
Cheese, finest Westerns, 22½ to 23c.
Butter, No 1, pasturized, 39 to 39¼c.
Eggs, storage extras, 39c.
Eggs, storage firsts, 37c.
Eggs, storage seconds, 35c.
Potatoes, per bag, car lots, $1.50 to $1.55.

CHICAGO GRAIN

CHICAGO, Ills, March 26 (Canadian Press)—Wheat gave prompt evidence Saturday that at present the market for that grain is virtually a weather affair. Indications of showers over the wheat belt before today caused holders to sell Besides, export demand Saturday for wheat from North America proved slack.

Closing quotations on wheat were unsettled, ⅛ to ⅜c net lower, with corn ¼ to ⅝c off; oats ¼c down to ⅜c up, and provisions varying from 5c decline to an equal advance.

Prospects of more moisture appeared to emphasize willingness on the part of many wheat traders to await results of growing weather instead of acting on an end-of-the-winter basis. In this connection it was noted that crop reports Saturday concerning wheat were generally unfavorable from the Central West but from the southwest were optimistic. Meanwhile, too, bears made much of the fact that the United States visible supply is the largest since 1919 at this season of the year.

Estimates that Saturday's export buying of North American wheat amounted to only 300,000 bushels or less, drew special attention to talk which was current that there will have to be unusual decreases to reduce domestic stocks materially between now and the 1st of May and the 1st of July. On the contrary however, wheat arrivals in Chicago Saturday were the largest in some time and primary receipts for the week although somewhat under the previous week's total were decidedly larger than a year ago.

Notwithstanding indications of a fair amount of export business in corn, weakness showed itself from the outset in the corn market. Selling was associated with the circumstance that hog values were at about the year's lowest level. It was also pointed out that planting of the new corn crop has started in the southern part of the belt and the corn acreage is reported as likely to increase almost three per cent. Oats were easy, sympathizing with weakness of corn and of wheat.

In the provision market the effect of grain price declines were counterbalanced by relative firmness Saturday in hog values.

STERLING EXCHANGE

MONTREAL, Que., March 26 (Canadian Press)—Sterling exchange rates were quoted here Saturday as follows:

Demand $4.87¼.
Cables $4.87⅝.

THERE ARE STRANGE AND BEAUTIFUL SIGHTS ALONG THE PACIFIC COAST—YOU CAN SEE THEM THIS SUMMER

Great snow-capped mountains—glaciers that tower high above the water's edge—fiords of surpassing scenic beauty—all await you along the Pacific Coast and in Alaska.

You can see the beauty and the grandeur of the finest scenery in the world by taking one of the Canadian National Railways inexpensive tours of the Pacific Coast and Alaska.

The tour includes a visit to Jasper Park—the playground of the Rockies.

Out of the heart of the Rockies the tour brings you to Vancouver and Victoria—the two most attractive cities on the North Pacific.

Now you leave the centres of population for a thousand mile sail along the famous inside passage to Skagway, Alaska. From comfortable modern steamers you will sail through picturesque and awe-inspiring channels where you will see nature in her most rugged and alluring dress—scenes beyond imagination and beauty spots that bring thrills to the most sophisticated traveller.

All these wonders can be visited in one complete tour. Ask any Canadian National Railway Agent about this trip. He will help you plan you itinerary and give you full information and illustrated literature.

2d-14-26

The centenary of George Meredith was recently observed in England.

Palestine's unemployment problem continues to be serious.

She is Unable to Praise Them Enough

New Brunswick Lady Endorses Dodd's Kidney Pills

"I used Dodd's Kidney Pills three years ago for my kidney trouble," writes Mrs. J. Brown, Box 15, East Florenceville, N.B. "After taking two boxes my condition greatly improved. Have not had any trouble since. I now cannot praise your Dodd's Kidney Pills enough." For three generations Dodd's Kidney Pills have been a standard family remedy for Backache, Rheumatism, Lumbago and all ailments due to faulty Kidneys. Dodd's Kidney Pills keep the Kidneys in good condition to do their work of cleansing and purifying the blood. If you have not given Dodd's Kidney Pills a trial, do so at once. You will not regret it.

50c At All Dealers, or by Mail from The Dodds Medicine Co. Ltd., Toronto 2, Ont.

HUMANE SOCIETY SEEKS MEMBERS

Juniors Name Strong Committee to Increase Attendance at Meetings.

The weekly meeting of the Peterborough Junior Humane Society was held in St. John's Parish Hall on Thursday, March 22. The president, F. Kilcher, called meeting to order, and asked that the song, "The Snowbirds," be sung. After this the pledge was repeated.

One boy reported having threatened to remove bird traps if another boy did not cease to set these cruel instruments of torture for the poor creatures. A girl reported having cared for a lost hound which was minus one eye.

A vote of thanks was extended to Rev. Dr. Blagrave and his church wardens for the use of the Parish Hall and to Mr. Ford, the caretaker for his kindness and his willingness to put up with the extra trouble. The motion carried.

A membership committee, consisting of Leonard Phillips, Thelma Bowler, Constance Legon, Hazel Bradley, and the president was appointed to look after the getting of new members and the keeping of the old members in regular attendance.

A fine piano solo was rendered by Miss Amy Sorby.

Miss Thelma Bowler favored the meeting with a recitation entitled "The Storm." This told of a poor horse in a severe storm.

The members sang the "Marching Song."

A recitation, "Under the Table Manners," was rendered by Miss Ida Sale.

The meeting was favored by a talk on the red breasted grosbeak, by Donald Howson, who illustrated his talk nicely with colored pictures of his subject.

Trent River

TRENT RIVER, March 24.—Mr. John Boyd received a message from his son, Dr. Robert N. Boyd, asking him to come at once to St. Joseph's Hospital, Port Arthur. Mr. Boyd left immediately, and letters which have been received from him state that his son, who has undergone an operation there, is doing as well as possible.

Miss Mildred Bonter, teacher at the public school, attended the funeral of her cousin, Mrs. William Regan, which was held in Marmora on Wednesday afternoon.

Miss Hazel Bonter of Marmora was a visitor this week with her sister, Miss Mildred Bonter, and left with her sister to attend the funeral of Mrs. Regan.

Mr. Francis Ruttan, who injured his right hand while hunting, is convalescing, although he may lose the use of one finger.

Miss Rose Lawson has returned from a visit with her sister, Mrs. Fred McGovern, at Oshawa.

The snow has disappeared very much during the past few days, the big swing bridge is bare, making it difficult for drawing heavy loads.

Trapping has begun and a number of canoes are seen daily along the shores.

Hastings

HASTINGS, March 24.—Mr. and Mrs. Robert Elmhirst and son, of Harris, Saskatchewan, who has been visiting at the home of the former's brother, Mr. L. Elmhirst, returned to their home on Wednesday.

Mrs. William Scriver, who has been in failing health for some time is now critically ill.

Dr. J. H. and Mrs. Hess received word on Wednesday of the serious and sudden illness of their daughter, Mrs. Roy Watson. Mrs. Watson was rushed to the hospital but failed to recover, and passed away early Thursday morning. The body was brought down on the afternoon train Thursday and the funeral was held from the residence of Dr. Hess on Friday afternoon.

Mr. Garnet McMaster of Belleville spent a few days at his home on the Dutch Line.

Master Willis Preston who has just recovered from an attack of diphtheria, has taken seriously ill again and a specialist was called on Wednesday to define his malady.

Rev. Mr. Thomson, minister of St. Andrew's Presbyterian Church, is to have the degree of Doctor of Divinity conferred upon him at Knox College, Toronto, Tuesday, April 10. He will also have the honor of addressing the graduating class of Knox College after the degree has been conferred upon him.

Born—On Friday, March 16, to Mr. and Mrs. Thomas Kirk, a daughter.

Warsaw

WARSAW, March 26.—The roads are much more difficult to travel than they were a few days ago. No cars have been able to get from Peterborough yet.

Albert Cooper and David Taylor have tapped their sugar bushes, and the run has been very good.

Warsaw School has undertaken to publish a paper, entitled the "Warsaw School Gazette". The subscription is $1.00 a year strictly in advance with shoes and children's clothes taken as part payment.

The editor is Keyon Choate, while many clever items appear in the local news, reference is made to the recent school fire, and it is noted that the townspeople made little or no response to the call for help. There are a number of jokes, some of them bearing ancient history. A few interesting and amusing notes regarding March seventeen are introduced, also witty advertisements for each of the stores, and other places of business as well as for men of all trades.

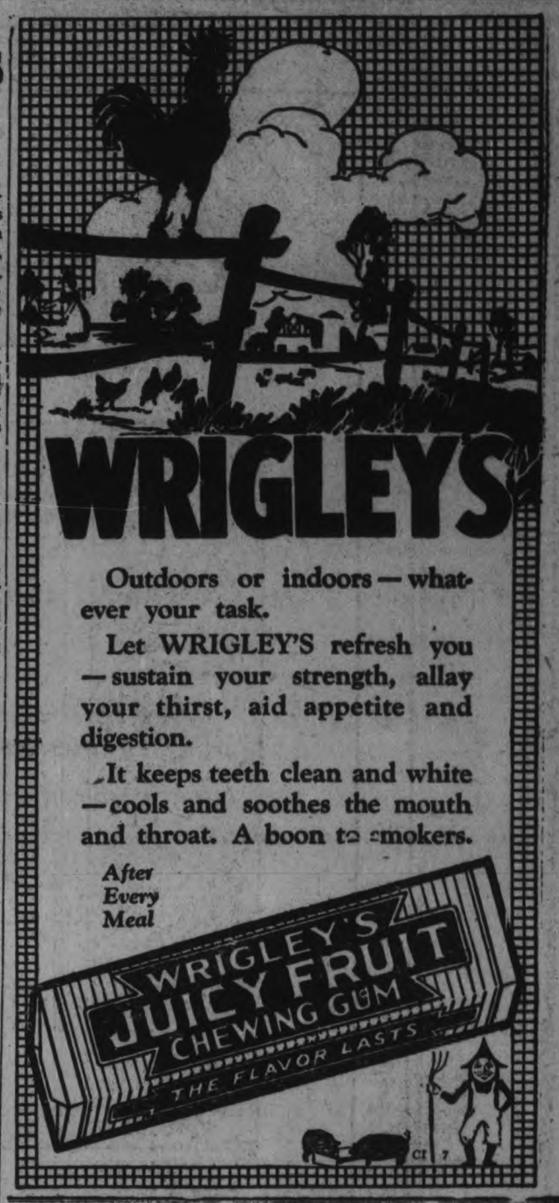

Mount Pleasant

MOUNT PLEASANT, March 25.—Mr. Roy McColl, of North Monaghan, called on friends in the village on Sunday evening.

Friends of Mrs. J. Sisson will be pleased to learn that she is much improved after her recent illness.

Mr. Elmer Henry of Orange Corners was in the village on Thursday.

Mr. and Mrs. A. E. Best spent Wednesday with friends in Millbrook.

Mr. T. C. Morden made a business trip to Omemee on Wednesday.

Mrs. H. Parker of Orange Corners spent Thursday with her aunt, Mrs. William Handley.

Messrs. Bruce Scott of Smith and Cecil McConnell of Emily called on friends in the village on Wednesday.

Mr. and Mrs. Ira Lowe were visitors to Peterborough on Wednesday.

Mr. A. Jackson was in the village on Wednesday.

Mrs. George Jamieson, Mrs. Richard Graham, and Mrs. T. C. Morden were guests of friends near Fairmount on Wednesday.

Mr. Stanley Magee of Orange Corners was in the village on Tuesday.

East Emily

EAST EMILY, March 24.—Mr. and Mrs. Austin Hayes and son spent a few days last week with the latter's sister, Mr. and Mrs. L. Atwell.

Mr. Pierie Lowes attended the Grand Lodge in Lindsay this week.

Mrs. Mary Atwell spent the past week with Mrs. P. Race in Omemee.

Messrs. John Carew and Marwood McCarrell were visitors to Peterborough on Sunday morning.

Miss Violet Lowes of Peterborough spent a few days with her parents, Mr. and Mrs. George Lowes.

Miss Margaret Carroll, who is attending school in Peterborough spent the week-end with her parents.

Mrs. Charles Spencer has returned home after spending the past week with relatives at Oakwood.

Mr. L. Moncrief was a business visitor to Bridgenorth this week.

Mr. Lewis of the Peterborough Milk Products, made a business trip through this district recently.

Through railway tickets between western Europe and Asia by way of Riga or Warsaw are to be issued.

A substitute for the dotted line

"THE day is not far distant when salesmen will do even more of their selling by Long Distance. Sending salesmen back over a territory frequently to pick up repeat orders will be discarded as unnecessary and economically unsound"—said the President of a large distributing organization to his directors, a few days ago.

Business ethics are now on such a high plane, and Long Distance connections are now made so quickly that in many cases Salesmen find Long Distance quite as satisfactory as a personal call.

If you know the distant number, Long Distance is almost as quick as a local call. In the great majority of cases, *while you hold the line* the Long Distance operator will make the connection.

To ensure your always having the distant numbers, give us a list of the firms you talk with by Long Distance. We will add the numbers and return the list to you.

W. C. BEAMER Manager

THE BELL TELEPHONE COMPANY OF CANADA

943

THE TECO GUARANTEE "Goods Satisfactory or Money Refunded."

TECO STORE

Hours: 9 a.m. to 6 p.m. - Telephone 3000

TWO DELIVERIES DAILY
Purchases of $5.00 or over delivered Free within City.
On Purchases totalling under $5.00 a charge of 10c per delivery will be made.

Dazzling Color!

A brilliance and purity of hue that positively makes one blink! Bold Oriental designs arranged lavishly and heedless of convention! Flat back grounds that, far from setting off the designs, actually vie with them for color honors!

That's the first vivid impression one gets from these startling new Coolie Coats. They're of kashaline, on which Chinese motifs, pagodas, bamboo bridges and seajunks are printed in full, pure colors.

Coolie Coats!—what are they? Why, they're what Palm Beach and the Riviera have raved about all winter for beach wear. Now they're being adopted as house smocks and negligees. And they fill the bill excellently in their own gay way.

They will be a Feature Tuesday at $4.95
Third Floor

An Illustration Couldn't Begin to Suggest Their Gorgeousness

See Them in the Windows on Monday

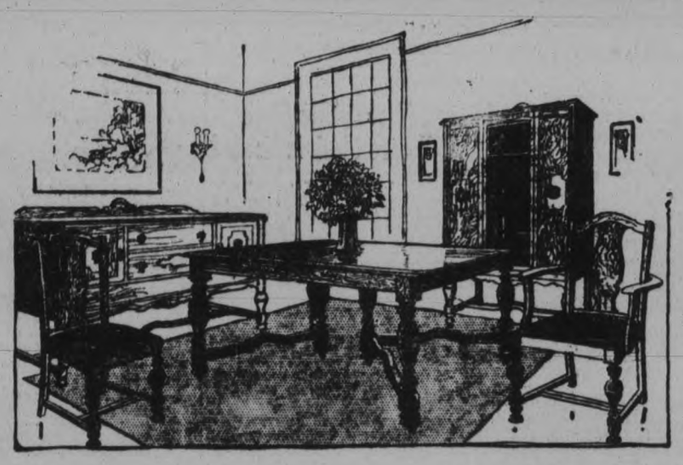

A Dining-Room Suite of Solid Oak at $119.50

A BUFFET, 60 inches long, silver drawer, long linen drawer and smaller drawer, two small cupboards at each end.

A CHINA CABINET, glass door, three shelves inside.

TABLE, square, extending to 6 feet in length.

CHAIRS. An Arm Chair and five Diners, all with solid leather seats.

Monthly Payment Terms can be arranged if desired.

—Fourth Floor

Every piece beautifully designed and handsomely finished. Constructed to give prolonged and satisfactory service. The Suite, featured Tuesday at **$119.50**

Chiffon Hose at $1.85

Silk that is fine, clear and even in texture is used in these; silk that with proper care will give lasting wear. They are full-fashioned, fitting well at every point. There are seven stunning shades from which to choose, and sizes run from 8½ to 10. Pair..... **$1.85**

French Kid Gloves, 1.95

Shades one wears this spring and cuffs and points embroidered in two-tone effects that harmonize. Some show ribbon in contrasting colors. Shades: pastel blonde, grey, beige, beaver, all-black or black and white. Sizes 6¼ to 8¼. A surprising value at..... **$1.95**

All-Wool Novelty Plaids

Of fine quality, in the latest colors, 38 inches wide. Per yard..... **$1.29**

Black Crepe Satin

Lustrous finish and dull crepe back. 38 inches wide. Per yard..... **$1.98**

Heavier Qualities, 38 inches wide, $2.69, $2.95, $3.95

JAPANESE FUGI SILK, serviceable quality, in a good assortment of colors, 29 inches wide. Per yard..... **55c**

CLEARANCE OF REMNANTS. Silks, Woollens and Wash Goods. Half-price and less..... **10c to $5.00**

HEMSTITCHED PILLOW CASES, fine white cotton. Pair..... **59c**

OYSTER LINEN LUNCHEON CLOTHS, with colored borders, 36 inches square..... **$1.25**

RAYON GINGHAM, in striped patterns. A very practical material for light-weight dresses, 32 inches wide. Yard..... **29c**

COTTON AND SILK PRINTED CREPE. Back grounds of light and dark colors, in geometric, lilac and floral designs. 35 inches wide. Yard, **$1.25**

TWILLED SHEETING. A finely woven material and very serviceable.
61 inches wide .... **69c** 76 inches wide **89c**

—Second Floor

Shop Early! **TECO STORE** OPERATED BY T. EATON Co. LIMITED Shop Often!

DISTRICT MARKETS

AT STIRLING.

STIRLING, March 26. — Following are the week-end retail market prices:

Beef, sirloin, 25c; round, 25c; roast, 18c; stew, 15c. Veal, 25c. Pork, 20c. Lamb, 25c. Breakfast bacon, 35c. Butter, creamery, 43c. Eggs, fresh, 30c. Chickens, 25c; stewing fowl, 20c. Potatoes, 35c peck, $1.85 a bag.

Live stock and grain prices are:

Cattle, selects, 7c a pound; common butchers, 5c. Hogs, select graded, $8.75 cwt.; dressed, head on, $12.00 a cwt.; head off, $13.00 cwt.

Oats, 75c a bushel; wheat, $1.30 a bushel; barley, 85c a bushel. Hay, $10.00 a ton.

Remarks: Horse hides, $4.00. Milch cows in demand and good prices, also heifer calves.

AT CAMPBELLFORD.

CAMPBELLFORD, March 26.—Following are the week-end retail market prices:

Beef, sirloin, 30c; round, 25c; roast, 18c-30c; stew, 15c. Veal, 15c-35c. Pork, 20c-25c. Lamb, 20c-35c. Breakfast bacon, 35c-50c. Butter, creamery, 45c; dairy, 40c. Eggs, fresh, 35c; storage, 30c. Chickens, 25c-30c; stewing fowl, 22c. Potatoes, 35c a peck; $1.75 a bag

Live stock and grain prices are:

Cattle, selects, 5c pound; common butchers, 6c. Hogs, live thick smooth $9.00 cwt.; select graded, $8.75 cwt.

Oats, 90c bushel; wheat, $1.25 a bushel; barley, $1.00 a bushel. Hay, $10.00 a ton; baled, $18.00 a ton.

Remarks: Buckwheat, 80c bushel. Bran, $43.00 a ton. Shorts, $45.00 ton.

AT BAILIEBORO.

BAILIEBORO, March 26. — Following are the week-end retail market prices:

Butter, dairy, 38c. Eggs, fresh, 30c. Potatoes, $1.50 a bag.

Live stock and grain prices are:

Cattle, selects, 10½c to 11c pound; common butchers, 8¾c to 9¼c.

Oats, 67c a bushel; wheat, $1.25 a bushel; barley, 85c a bushel.

Remarks: Timothy seed, $2.50 a bushel. Laying hens, $1.25 each.

AT MARMORA.

MARMORA, March 26. — Following are the week-end retail market prices:

Beef, sirloin, 30c; round, 25c; roast, 20c and 25c; stew, 18c. Veal, 15c, 25c, 30c, and 35c. Pork, 20c and 22c. Lamb, 30c and 35c. Breakfast bacon, 35c and 40c. Butter, creamery, 45c; dairy, 40c. Eggs, fresh, 30c. Potatoes, 35c a peck; $2.00 a bag.

Live stock and grain prices are:

Oats, 60c a bushel. Hay, $10.00 a ton.

AT WARSAW.

WARSAW, March 26. — Following are the week-end retail market prices:

Beef, sirloin, 25c; round, 25c; roast, 13c-20c; stew, 15c-17c. Pork, 20c-25c. Breakfast bacon, 35c. Butter, creamery, 45c; dairy, 35c. Eggs, fresh, 27c-32c. Chickens, 25c; stewing fowl, 17c. Potatoes, 35c a peck; $1.75 a bag.

Remarks: Butter fat in cream, 42c a pound.

AT BONARLAW.

BONARLAW, March 26. — Following are the week-end retail market prices:

Beef, sirloin, 25c; round, 23c; roast, 20c; stew, 18c. Veal, 20c. Pork, 22c. Lamb, 25c. Breakfast bacon, 30c. Butter, creamery, 45c; dairy, 38c. Eggs, fresh, 30c; storage, 26c. Chickens, 30c; stewing fowl, 25c. Potatoes, 25c a peck; $1.50 a bag.

Live stock and grain prices are:

Cattle, selects, 9c a pound; common butchers, 7c. Hogs, live, thick smooth, $8.00 cwt.; select graded, $8.50 cwt.; dressed, head on, $13.00 cwt.; head off, $14.00 cwt.

Oats, 70c a bushel; wheat, $1.20 a bushel; barley, 80c a bushel. Hay, $10.00 a ton.

AT TRENT RIVER.

TRENT RIVER, March 26. — Following are the week-end retail market prices:

Breakfast bacon, 35c. Butter, dairy, 40c. Chickens, 35c. Potatoes, 35c a peck, $1.50 a bag.

Grain prices are as follows:

Oats, 65c a bushel; wheat, $1.25 a bushel; barley, 85c a bushel. Hay, $10.00 to $12.00 a ton.

AT MOUNT PLEASANT.

MOUNT PLEASANT, March 26, — Following are the week-end retail market prices:

Beef, sirloin, 30c; round, 25c; roast, 18c-22c; stew, 15c. Veal, 25c. Pork, 18c. Lamb, 30c. Breakfast bacon, 35c. Butter, creamery, 44c; dairy, 40c. Eggs, fresh, 33c. Chickens, 30c; stewing fowl, 25c. Potatoes, 30c a peck, $1.50 a bag.

Live stock and grain prices are:

Cattle, selects, 8¾c a pound; common butchers, 7½c. Hogs, live, thick smooth, $8.75 cwt.; select graded, $9.25 cwt.; dressed, head on, $14.00 a cwt.; head off, $15.00 cwt.

Oats, 75c a bushel; wheat, $1.23 a bushel; barley, 80c a bushel. Hay, $12.00 a ton.

AT ENNISMORE.

ENNISMORE, Mar. 26.—Following are the week end retail market prices:

Butter, creamery, 40c., dairy, 38c. Eggs, fresh, 33c. Chickens, 35c. Potatoes, $1.75 a bag.

Live stock and grain prices are: Cattle, selects, 8c. a pound; common butchers, 6½ to 7c. Hogs, live, thick smooth, $8.75 cwt.; select graded, $9.25 cwt.; dressed, head on, $14 cwt.; head off, $15 cwt.

Oats, 75c. a bushel; wheat, $1.25 a bushel; barley, 75c. a bushel. Hay, $12 a ton. Spring wheat, $1.15 a bushel. Buckwheat, 70c. a bushel.

AT MILLBROOK.

MILLBROOK, March 26.—Following are the week-end retail market prices:

Beef, sirloin, 25c; round, 22-25c; roast, 18-20-22c; stew, 12-15-18c; veal, 22-25c; pork, 25-28c; lamb, 30-35c; breakfast bacon 45-50c; butter, creamery 45c, dairy 40c; eggs, fresh 33c, storage 28-30c; chickens 30c; stewing fowl, 20-25c; potatoes, 25c peck; $1.25 a bag.

Live stock and grain prices are: Cattle, selects, $8.75 to $9.75; common butchers, $7.50 to $8; hogs, live, thick smooth, $10.25 cwt.; select graded, $9.60 cwt.; dressed, head on, $13 cwt.; head off, $14 cwt.

Oats, 60c bushel; wheat, $1.20 bush.; barley, 80c bushel; hay, $10 a ton; peas, $1.25-$1.50; rye, $1.05; buckwheat 70c.

AT KEENE.

KEENE, Mar. 26.— Following are the week end retail market prices: Beef, sirloin, 28c.; round, 26c.; roast, 25c.; stew 20c. Breakfast bacon, 35c. Butter, creamery, 43c.; dairy, 35c. Eggs, fresh, 35c. Chickens, 25c.; stewing fowl, 20c. Potatoes, 30c. a peck, $1.25 a bag.

Live stock and grain prices are:: Hogs, live, thick smooth, $8.50 cwt.; select graded, $9 a cwt.; dressed, head on, $11 cwt.; head off, $13 cwt.

Oats, 80c. a bushel; wheat $1.25 a bushel; barley, 75c. a bushel. Hay, $12 to $13 a ton .

AT HASTINGS.

HASTINGS, March 26.—Following are the week-end retail market prices: Beef, sirloin, 28c; round, 25c; roast, 18-25c; stew, 12-17c; veal, 30c; pork, 20-25c; lamb, 35c; breakfast bacon, 35-45c; butter, creamery, 40c; dairy, 40c; eggs, fresh, 35c; chickens, 25c; stewing fowl, 20c; potatoes, 35c peck; $1.75 bag.

Live stock and grain prices are:— Cattle, selects, 8-9c lb.; common butchers, 7-8c; hogs, live, thick smooth, $8.75 cwt.; select graded, $9.50 cwt.; dressed, head on, $13 cwt.; head off, $14 cwt.

Oats, 75c bushel; wheat, $1.25 bush.; hay, $12 ton.

AT BURNBRAE.

BURNBRAE, March 26.—Following are the week-end retail market prices:

Beef, sirloin, 25c; round, 25c; roast, 18-20c; stew, 15c; pork, 20c; breakfast bacon, 30c; butter, creamery, 43c; dairy, 40c; eggs, fresh, 26c; chickens, 25c; potatoes, $2 a bag.

Live stock and grain prices are:— Cattle, selects 7-8c lb; common butchers, 5-6c; hogs, live, thick smooth, $8.75 cwt.

Oats, 70c bush.; wheat, $1.20 bush.; barley, $1 bush.; hay, $9 ton; buckwheat, 85c bush.

Veal prices lower, with best grades at $10 cwt. Hog prices still very weak. No sales of young pigs reported. Dairy cows command good figures from $100 up for grades of right type.

At Thomasburg.

THOMASBURG, March 26. — Beef sirloin 28c; round 25c; roast 18-22c; stew 10-15; pork 20-22c; breakfast bacon 30c; dairy 40c; eggs, fresh, 35c, chickens 22-25c; potatoes $1.50 bag.

Common butchers' cattle 5½c, hogs dressed, head on, $13 cwt., head off, $13.50 cwt.

Oats, 60c bush; wheat $1.25 bush; barley 70c bush; hay $12 ton.

AT HAVELOCK.

HAVELOCK, March 26. — Following are the week-end retail market prices:

Beef, sirloin, 25c.; round, 25c.; roast, 18c-20c; stew, 15c. Veal, 20c-30c. Pork, 20c-30c. Lamb, 20c-35c. Breakfast bacon, 33c-35c. Butter, creamery, 40c; dairy, 38c-40c. Eggs, fresh, 36c. Chickens, 30c. Potatoes, 30c a peck, $1.50 a bag.

Live stock and grain prices are:

Cattle, selects, 8c a pound; common butchers, 6c-7c. Hogs, live, thick smooth, $8.50 cwt.; select graded, $9.00 cwt.; dressed, head on, $12.00 cwt.; head off, $13.00 cwt. Lambs, 15c to 16c pound. Veal calves, 6c to 10c a pound.

Oats, 65c a bushel; wheat, $1.25 a bushel; barley, 80c a bushel. Hay, $12.00 a ton.

OBITUARY

ANNIE GRIFFIN.

LAKEFIELD, March 24.—News was received in the village on Wednesday of the death in Peterborough, of Miss Annie Griffin.

Miss Griffin was practically a life long resident of Lakefield, and the Griffin home on Regent and Albert Streets with its beautiful garden was a village landmark; built many years ago by Jonathan Griffin. It remained in the family home until last spring when it was purchased by F. G. Erskine and the family moved to Peterborough in the autumn. The late Miss Griffin was in poor health for several years and was devotedly nursed by her sister, until death ended her suffering. Miss Griffin was a member of St. John's Church and was faithful in her attendance until her health failed. During the war the Griffin sisters were selfless in their devotion to the work of the soldiers comfort club, Miss Annie being assistant to Mrs. Hilliard as work convenor and during the entire duration of the war their faithful efficient service was given to the cause.

Mr. and Mrs. Griffin, one sister, Sarah, and two brothers, Roland and Everett predeceased her, while two sisters, Miss Gussie and Mrs. C. W. Finnemore, Jr., survive.

For Purity, Freshness, Flavor, Convenience

Always Ask For

Chiclets

CANDY COATED GUM

Campbellford

CAMPBELLFORD, March 26.—Mrs. F. S. Lazier, Booth Street, left on Saturday to take up residence in Belleville. At the present time Mrs. Lazier's daughter, Rose, is confined to hospital with a serious illness, from which she is, however, recovering.

Mr. Percy Locke, who has been spending his vacation at his parents' home, Seymour West, returned to Belleville on Saturday to resume his duties on the staff of the Bank of Montreal there.

Mrs. Fred (Dr.) Barron, who has been visiting her mother, Mrs. Thos. Rutherford, Ranney Street, returned to her home in Paris on Saturday afternoon.

In St. John's United Church last night, the regular service was dispensed with and Stainer's Crucifixion sung by the choir. The solos were sung by Messrs. George Lucy, A. M. Rollo, Walter Henson, Dr. H. O. Richardson, J. H. Bell, Harvey Donald, and A. Hazell. For Mr. Hazell's solo, E. C. Dolman presided at the organ. There was no sermon. At the present time, it is expected that next Sunday evening and Easter Sunday evening, a similar order of service will be followed.

This evening, St. Andrew's young people will be at home to the Young People's Society of Warkworth. The visitors will present the program for the evening, which will include a social hour.

CORDED TRIMMING.

Narrow yellow silk cording furnishes effective tailored elaboration for a white angora jersey suit that has yellow crepe de chine skirt and cardigan.

LINEN SUIT.

An attractive linen suit has a dress of green and white printed handkerchief linen and a jacket of plain linen with a printed 'kerchief in the pocket.

VELVETEEN COATS.

The velveteen, collarless coat is smart for spring. A black one has raglan sleeves and quite a flare. It tops a parchment habutai dress.

FOR ADVENTURE'S SAKE, Gladys Teed goes above the half-mile limit. For beauty's sake Miss Teed looks first to Pepsodent.

When Teeth Grow Dull

And lose their natural whiteness *try this*

DON'T think your teeth are naturally "off color" and dull. You restore them to amazing whiteness in a new way.

Germs by the millions breed in film. And germs plus tartar are the chief cause of pyorrhea. Film also invites tooth decay.

Film cannot be removed successfully by ordinary dentifrices. That's why dentists prescribe a special film-removing dentifrice called Pepsodent.

The way teeth grow whiter and brighter will delight you. You do not dream what lovely, dazzling white teeth you have. Send for 10-day tube or get full-size at your druggist. Do not delay. It will make a great difference.

FREE Mail this for 10-Day Tube to
THE PEPSODENT CO.
Dec. AC-3786, 191 George St.
Toronto 2, Ont., Canada

Made in Canada
Pepsodent
The New-Day Quality Dentifrice
Endorsed by World's Dental Authorities

Name.....
Address.....
Only one tube to a family. 3786 Can.

QUICK PILE RELIEF

Dr. Leonhardt's Hem-Roid is guaranteed to banish any form of Pile misery, or money back. It gives quick action even in old, stubborn cases. Hem-Roid is a harmless tablet that removes blood congestion in the lower bowel—the cause of piles. It brings joyful relief quickly and safely or costs nothing. McDermid & Jury, Bond's Drug Store and druggists everywhere sell it with this guarantee.

Mothers, Do This—

When the children cough, rub Musterole on their throats and chests. No telling how soon the symptoms may develop into croup, or worse. And then's when you're glad you have a jar of Musterole at hand to give prompt relief.

As first aid, Musterole is excellent. Keep a jar ready for instant use.

It is the remedy for adults, too. Relieves sore throat, bronchitis, tonsilitis, croup, stiff neck, asthma, neuralgia, headache, congestion, pleurisy, rheumatism, lumbago, pains and aches of back or joints, sprains, sore muscles, chilblains, frosted feet and colds of the chest (it may prevent pneumonia).

The Musterole Co. of Canada, Ltd. Montreal

MUSTEROLE
WILL NOT BLISTER

Better than a mustard plaster

THIS CANADA OF OURS by J. S. Morrison & Ma ude Morrison Stone.

THE PASSING OF COOK.

All Silk Crepe De Chenes $1.19 yd.

In Full Range of Good Colourings

This beautiful Silk Crepe is closely woven from the finest of pure silk threads, is free from dressing, and wears well when made up into dresses, lingerie, lamp shades, linings, etc. We are showing it in black, navy, white and all staple shades, as well as in bright red, new green tints, soft blues, a number of good sand shades, and many others. Per yard **$1.19**

Printed Crepes

In 36-inch width and in a range of 15 new patterns, printed on grounds in good shades of sand, blue, green, red, etc. Per yard **59c**

Canton Crepes

Another firmly woven Pure Silk Crepe which wears well, looks well, and may be obtained in almost every shade you can mention. Special, per yard.. **$1.69**

Black Silk Faile

An ideal 38-inch heavy Silk for coats, suits or dresses..... **$1.69**

Black Crepe Satin

A soft All-Silk Satin with good appearance, satisfactory in wear. Per yard..... **$2.39**

Black Duchess

Dyed in a good clear black, finished with brightly burnished surface. Per yard..... **$1.00**

Swiss Duchess

Black only in a specially heavy, fine, dependable Satin for all purposes. Per yard..... **$2.19**

Fancy Crepes

IN EXQUISITE DESIGNS

Some printed in bold all-over arrangements, others in tiny dainty effects suitable for the making of children's dresses. These are printed on grounds of almost any shade. 36 and 38 inches wide. Yard, **$1.25**

Printed Crepes

FOR SMART SUMMER WEAR

These fine Rayon Crepes are produced in such a variety of colourings and patterns, both large and small, no one will have any difficulty in selecting from the range. Per yard..... **98c**

SPRING SILKS

36 inch English and Canadian Ginghams

28c Large and small checks, plain colours and fancy plaids, in all the best spring tints. Here are pretty blues, soft greens, reds, orchid, gold, sand and every other colour. All selling at, per yard..... **28c**

Checked Ginghams

32-INCH

Fast colour Ginghams in all colours and in splendid pattern variety, for making dresses, aprons, children's school clothes, etc..... **19c**

Peter Pan Prints

These cloths are amongst the most attractive fabrics shown for spring wear. They come in the daintiest of small flower and conventional designs, wash well, and cost you only, per yard. **39c**

Rayon Silk Ginghams

In green, blue, gold, mauve, etc., and in effective plaid and stripe designs for many purposes. They measure 32 inches in width, and sell at..... **39c**

Table Oilcloths

These are seconds, in plain whites, as well as in many of the standard patterns in various colours.

45-INCH ..... **29c** 54-INCH **39c**

RICHARD HALL LIMITED

Obituary

JOHN REEVES

MADOC, March 26—John Reeves died on Wednesday, March 21st, aged 70 years.

MADOC, March 26.—David Laundry, an aged resident of Elzevir Township, passed away at his home on Saturday, March 3rd. Mr. Laundry had reached the advanced age of eighty years. He is survived by two daughters, Mrs. J. York, of Elzevir, and Mrs. Marchen of Trenton, and one son, David, on the homestead. The funeral took place on Tuesday and was in charge of Rev. A. D. Waite.

EARL LEEPER.

NORWOOD, Mar. 26.— Word was received here early on Sunday morning of the death of Earl Leeper in Detroit. His death folowed an operation for appendicitis about ten days ago. Deceased, who was in the prime of manhood, was the youngest son of Mrs. R. Leeper of this village. He leaves a widow and two small children. The body will be brought here for burial.

MRS. R. E. WATSON.

HASTINGS, March 26.—The death took place in Nicholls Hospital on Thursday morning of Myrtle Annie Hess, beloved wife of Roy E. Watson, formerly of Norwood, but late of Peterborough. Deceased was born in Castleton on October 17, 1895, and removed with her parents, Dr. J. H. and Mrs. Hess, to Hastings at a very early age. She was married to her now sorrowing husband on June 5, 1918, and went to reside in Norwood, where she remained until her removal to Peterborough one year ago.

The remains were brought to Hastings via C.N.R. on Thursday, and were taken to the home of her parents, where they remained until Saturday, when they were taken to the United Church, where service was held . Rev. A. C. Hie conducted the funeral service. Rev. Mr. Hie read John 14, 1-18. Neil McDonald sang "Face to Face." Rev. Mr. Hie then took as his text "My tabernacle is spoiled, and all my chords are broken. My children are gone forth of me, and they are not; there is none to stretch forth my tent any more and to get up my curtains," taken from the 10th chapter of Jeremiah, verse 20. He referred to the two broken circles in the bereaved families. The tent is the home, and now that the mother and wife is gone, the chords are broken. The greatest chord of a famil ycircle is the mother, and no one akes a greater contribution and sacrifice to making of a home than she. "A home lost through fire or failure in business can be rebuilt, but a home broken through loss of a mother can never be rebuilt," quoted Rev. Mr. Hie in part. "As a child breaks his toy and is broken-hearted until the parents fix it, the mourners weep and mourn for the lost one which was dear to them. The spiritual love of God only can heal this wound, and as some children do not understand their parents, therefore we do not understand our God. A cloud may hide the sun, but the light of God shines through all clouds, and we bow our heads in prayer, saying, 'Father, Thy will be done.' He who comforts all men will comfort the bereaved through their sorrowing moments, saying 'I will go with thee,'" were his closing remarks.

"Safe in the Arms of Jesus" was then sung by request, as this was the hymn sung at the funeral service of her daughter some five years ago. As the body was being removed from the church, "Nearer, My God, to Thee" was played on the pipe organ by Miss Carrie Doxsee.

The floral tributes were many and showed the esteem in which the deceased was held. There were wreaths from husband and children, father and mother; Clifford, Zetta and Everett Hess, Mr. and Mrs. Watson, and Cecil; Lloyd and Mae Hess, Mrs. N. Beavis, Mr. and Mrs. S. L. Terrill, Wooler; Mr. and Mrs. J. Hess, Mr. and Mrs. V. Finkle of Trenton, Dr. I. McGillicuddy, Mrs. Bell, Toronto; Mr. and Mrs. C. W. Whitred, Hamilton; Mrs. Campbell and family, Detroit; Ladies' Aid of Hastings United Church, Sunday School of Hastings United Church, Ladies' Aid of Norwood United Church, Women's Institute Norwood United Church, Women's Missionary Society Norwood United Church; Reeve and Council, Hastings; Mr. and Mrs. W. Brake, Mr. and Mrs. F. G. Runnels, Mr. and Mrs. A. Brooks, Mr. and Mrs. H. Edwards, Mr. and Mrs. W. R. Learmouth, Mr. and Mrs. N. McDonald, Mr. and Mrs. John Duff, Hazel and Jean McDonald, A. F. and A. M. Lodge, Hastings; L.O.L. No. 50, Peterboro; L. O. B. A. 244, Peterboro; Mr. and Mrs. Childerhose, Peterboro; Lowe and Outram, Peterboro; Alexander Estate, Peterboro; John Sloan & Co., Peterboro; John Sloan Employees, Peterboro; Retail Grocers, Peterboro; Mary Batten and Howard Tretheway, Peterboro; R. and M. McMillan, Norwood; Mr. and Mrs. Sherman Scriver, Mr. and Mrs. W. G. Mullen, Lindsay.

The pall-bearers were: Messrs. J. M. Baker, L. E. Kelley, W. R. Learmouth, J. F. Jones, C. B. Plant and W. A. Walker.

Besides here sorrowing husband, she leaves to mourn the loss of a loving and devoted mother, two little girls, Evelyn, aged 8 years, and Madeline, aged 3 years; also father and mother and three brothers, Lloyd of Lindsay, Clifford and Everett at home, who have the sympathy of a large circle of friends in their sad bereavement.

Interment took place in Norwood Cemetery beside a little daughter who died five years ago.

Those from a distance who attended the funeral were: Mr. and Mrs. John Hess, Mrs. Morley Hess, Mr. and Mrs. V. Finkle, Miss Gertie Turney of Trenton, Mrs. S. L. Terrill of Wooler, Mrs. Scott, Miss Price, Miss Mary Batten, Mr. J. Penrose and Mr. H. Udey of Peterboro.

The Bank of Nova Scotia Drafts

Promptly issued---payable anywhere charges moderate.

Do you occasionally wish to send money out of town? Step into any Branch of this Bank and secure a Draft for the amount—as conveniently and with no more delay or formality than in buying an article in a store. The Bank of Nova Scotia Drafts are payable at par at any banking point in Canada, and the scale of charges is very moderate.

The BANK OF NOVA SCOTIA

ESTABLISHED 1832

Capital $10,000,000 Reserve $20,000,000

Resources $260,000,000

FLASK POCKET.

A two-piece sports outfit of yellow silk basketweave features a hip pocket on the back of the skirt, like a gentleman's flask pocket.

Listen! Skinny Folks Why Not Put On Flesh Where Flesh Is Needed

Tens of thousands of exceedingly thin men and women have put on good healthy flesh with McCoy's Cod Liver Extract Tablets—and put it on where it was most needed.

There's nothing in McCoy's that can hurt you—They will not only help you to take on weight you need but will make you stronger, more energetic and vigorous.

McCoy takes all the risk—Read this ironclad guarantee. If after taking 4 sixty cent boxes of McCoy's Cod Liver Extract Tablets or 2 one dollar boxes any thin, underweight man or woman doesn't gain at least 5 pounds and feel completely satisfied with the marked improvement in health—your druggist is authorized to return the purchase price.

Ask McDermid & Jury, Bond's, Lynch's and Giles' Drug Stores, or any good druggist.

EVENING SLEEVES.

Sports dresses are sleeveless this spring, but evening frocks are introducing tiny caps, scarfs, and cape effects to give them short sleeves.

LACE FROCKS.

Lace frocks are imperative in the spring wardrobes. Warm colors, particularly deep pinks and purples, are very good. They usually have light foundations.

Who Wrote This?

COMMUNION

Too tired to rest, too weary now to sleep,
Across the west I watch the shadows creep,
Too sad to weep.

Who has not had this moment in the years,
A time too sad to be a time for tears,
Too dark for fears?

There comes a day when human hearts conceal
Too much to say, too much to quite reveal
How much we feel.

Speech is the balm of those who suffer least
There is a calm a thousandfold increased
When words have ceased.

There is a pow'r that lifts our souls again,
There is an hour we stand apart from men—
But near God then.

(Copyright, 1928, Douglas Malloch.)

CALLS HUMANS RADIO SETS

That radio-telegraphy and mental telepathy seem to be identical processes, is the declaration of Abbe Moreaux, one of the greatest Roman Catholic scientists in France. "Scientists," he said recently, "think today that the various waves in the atmosphere are of an electric nature at their base, and that all atoms, including those forming our brains, emit waves similar to those sent out by radio stations, and that they are capable of influencing appropriate receivers. According to our capacity we receive—generally without knowing it—an infinite number of radiations of all sorts that affect our brain cells, and, by their intermediary, our intelligence and our nervous system; and in the same way solar activity acts not only on individuals but on all people at the same time. I showed in 1910 that the great wars always follow large sun-spots."

Is Time Worth Anything To You?

MOST people who buy Money Orders could save time by purchasing them at a bank. If, as usually happens, the funds for the purchase are obtained at a bank the Money Order can be bought at the same time.

In this way two transactions are very conveniently combined in one.

Money Orders are sold at all branches of this Bank. Our nearest branch will be only too glad to serve you in this respect.

THE CANADIAN BANK OF COMMERCE

Capital Paid Up - - $20,000,000
Reserve Fund - - $20,000,000

HOW TO USE CHEESE

In Europe, Asia, and even in South America, cheese is eaten very largely in place of meat, while in America it is used somewhat as a condiment, being used for forming dishes or eaten in small quantities with crackers or bread near the end of a meal. Various cooked cheese dishes are served at after-the-theater suppers.

It is such a well known fact that these cooked cheese dishes produce nightmares that one of our first weekly comic pictures published in America was about the adventures met with in "Rarebit Dreams." It is unquestionably true that cooked cheese does not digest as readily as that which is not cooked, but part of the trouble is caused by the improperly cooked toast and other starchy foods which are used at these late supper meals. The diner has perhaps eaten a hearty dinner three or four hours before, and the stomach is still laboring with the evening meal.

Many people who have had unpleasant experiences with these cooked cheese meals get to believing that cheese is bad for them and that it is an unhealthful food.

Cheese makes an excellent substitute for meat, but should not be used in addition to meat. It is best to use plenty of leafy green vegetables with the cheese, and not use any other protein or any kind of highly starchy food at the same time.

The making of cheese in Europe must be considered an art, and requires great skill in order to produce and repeat a certain required flavor. In America cheese making has developed into a science, and there is little of domestic art about it. We now produce more cheese than any other country, but there is doubtless something lost which is found in the virtually homemade cheeses of the Old World. Those who can afford to buy so much of the imported cheese, and continue using a certain kind that has a certain peculiar flavor they like, will find that the cheese made in America is equally as wholesome and much cheaper in price.

The Cheddar cheese, named after the village of Cheddar, England, is much like our American York State or Canadian cheese. It is made from sweet milk, but the milk may be either whole, partly skimmed, or skimmed, and the cheeses may be white or colored yellow, and marketed either fresh or thoroughly ripened. The Camembert is a soft, rich cheese, which originated in Normandy, but is now also made in America. Cottage cheese, or "Smearcase," as it is called in Germany, is a sour, skim-milk cheese which is usually eaten quite fresh, but may be packed away in tubs to prevent further ripening. An excellent cheese may be made at home as follows: Allow whole milk to stand in the icebox for about ten days. Pour both curd and whey which has formed into a bowl, beat with an egg-beater, pour into a sack-shaped cheese cloth, tie the ends with a string and hang in the sun until all the whey drips away. This is something like the cottage cheese but being made with the whole milk has a rich flavor and is smooth, due to the fact that the normal amount of butter fat remains. Cheese made in this way is more easily digested than when the milk is partially cooked over the fire.

There is never any excuse for throwing away either skimmed or whole milk, for cheese can always be made from left-over milk. It is better to keep the milk on ice so the bacterial changes take place slowly. Try using cheese in place of meat part of the time, but use it with the green vegetables and not with the starches.

Questions and Answers.

Question: T. P. M. writes: "Please advise me what causes my head to ache. Sometimes I have a headache for a whole week without relief."

Answer: There are many causes of headaches. Here are some of them: Auto-intoxication, constipation; prolapsed organs, uterine congestion, eye strain, nerve depletion, and toxic poisoning from some chronic disease. Only a diagnosis will tell you which of these causes produces your headaches.

Question: Mother asks: "What is the best artificial food for a baby? How old must a baby be before he may have vegetable juice?"

Answer: After changing from breast nursing the baby should be given nothing but Holstein milk and orange juice up to about two years of age, after which he should take a little less milk and begin using the minced, non-starchy vegetables.

Question: H. L. M. asks: "Could a person having an old chronic osteomyelitis leg have dead bone in the leg? Would having slight pain, with scars on leg turning red, mean there was pus or dead bone there? This happens only when I do a lot of walking or driving a car. After once having osteomyelitis will I always have attacks every so often?"

Answer: Osteomyelitis can be cured in certain stages either by dieting or through surgery or by a combination of both of these treatments. The walking probably irritates your chronic osteomyelitis, but would not necessarily indicate that there is any dead bone remaining. A good diagnostician can tell you the exact condition of the bone through the aid of the X-ray. A permanent cure is possible if you take the right treatment in time.

American bathing suits are to be introduced into Uruguay.

READ THE WANT ADS.

Houseclean the Kitchen, too!

Replace utensils that wear-*out* with utensils that wear-*ever*. For a comparatively small investment you can replace all the old utensils in your kitchen with thick, hard, seamless **"Wear-Ever"** that practically lasts a lifetime.

See the **"Wear-Ever"** dealer today!

Over One Hundred Million "Wear-Ever" Utensils now in use

Aluminum Company of Canada, Limited, Toronto

"Wear-Ever"

Aluminum Kitchen Utensils

WOMEN'S PAGE

PERSONALS

Mr. and Mrs. J. A. Tate, Centreville, announce the engagement of their daughter, Emma May, to Mr. Wilbert Karl Huggins, son of Mr. and Mrs. Joseph Huggins, South Monaghan, the marriage to take place on Wednesday, April 11.

• • •

Mrs. F. L. Robinson spent the week-end with friends in Toronto.

• • •

Mrs. C. Wright, Immediate Past Mistress of Vimy Ridge Lodge No. 244 L.O.B.A. and R.W.P.G. Treasurer of Ontario East, was re-elected again for the ensuring year at the sessions of the Grand Lodge held in Lindsay last week.

• • •

Ven. Archdeacon Davidson of Toronto was the guest of Mr. and Mrs. John Edgar, Sherbrooke Street, during his stay in the city over the week-end.

• • •

Mr. and Mrs. James H. Hinds of Oshawa were guests on Saturday at the wedding of their son to Miss Clara Sollitt.

• • •

The Ladies' Aid Society of St. Andrew's Church were hostesses at a very pleasant banquet tendered to the choir of the church on Thursday evening. Decorations of the tables were carried out attractively with green and white colors, spring flowers and green candles in silver candlesticks. The guests were received by the president and vice president, Mrs. F. L. Robinson and Mrs. M. T. Breckenridge. After the service of supper in the dining-hall, the guests were entertained in the ladies' parlor, where a very enjoyable program of contests and games was arranged by Mrs. J. F. Allan and Mrs. F. H. Dearborn.

• • •

Mr. Norman Hinds of Oshawa was in the city on Saturday for the Hynds-Sollitt wedding.

• • •

Miss Alice Ross of Oshawa was a guest on Saturday at the Hinds—Sollitt wedding.

• • •

Mr. F. M. Delafosse and Mr. Frederick G. Mann have collaborated in the composition of a hymn-anthem entitled "O Great First Cause," written for those in peril of the air. The words, composed by Mr. Delafosse, and the music, by Mr. Mann, are both very beautiful. The text of the composition appears in full on another page.

• • •

Mr. H. Cook of the Peterborough Breweries, Limited, has taken the house formerly occupied by the late Mr. Richard Hall, on Water street. Mr. Weidenmayer, brew master, is in the late Mr. Lundy's house in Ashburnham.

• • •

Mr. and Mrs. Babbitt of Picton were in the city on Saturday for the wedding of the latter's brother, Mr. W. A. Hinds of Oshawa, to Miss Clara Sollitt.

• • •

At the bridge held under the auspieces of the Prince of Wales Home and School Association, at the home of Mr. and Mrs. H. G. Beatty, Homewood avenue, refreshments were served by Mrs. Arnold McWilliams and her assistants. Guests of the association were two other presidents of Home and School Associations, Mrs. C. R. Banks of the Queen Mary School and Mrs. W. H. Andrews of the King Edward Home and School Association.

AUTO PAWNBROKER BUSY

Because of business conditions in France, the public pawn shop in Paris is having a busy season. The shop was started for auto owners who have no use for their cars in winter, and the proprietor has been charging from $2 to $5 a month storage, according to the machine, and advancing 60 per cent of the value at eight per cent in addition. Business has been so good that it is feared he will advance his rates.

Her Three Boys Had Terrible Colds That Hung On

Mrs. G. Ames, 35 St. George Street, Chatham, Ont., writes:—"Last winter my three boys had terrible colds and a cough that hung on so long that it began to worry me.

"I went to my druggist and he asked me if I had tried

Dr. Wood's Norway Pine Syrup

"I told him I had not, but that I would, and I must say that after they had finished the third bottle they were entirely rid of the cough.

"I will never be without a bottle of 'Dr. Wood's' on hand."

Price 35c. a bottle, large family size 60c. put up only by The T. Milburn Co., Limited, Toronto, Ont.

"See Us and See Better"

Don't Disregard

The first warning that your eyes are not right. Have them examined and save future trouble. We give you service on your glasses.

W. H. LACEY, Optometrist
410 GEORGE STREET
(Opp. Examiner Office)
'Phone 1100 — 1084J for Evening Appointment.

Evening Examiner Fashions

A Smart One-piece Dress

A style that proves a favorite for the woman who desires to look slender. The collarless V-shaped neckline is completed with a vestee crossing in diagonal line. The side tunics are simply stitched to the lower part of front along perforations. Tucks at shoulders are made on the wrong side for decorative effect, and the set-in sleeves are dart-fitted. No. 920 is in sizes 16 years, 36, 38, 40, 42, 44 and 46 inches bust. Size 36 requires 3¾ yards 36-inch, or 2¼ yards 54-inch material, and ⅛ yard 27-inch contrasting. Price 25 cents the pattern.

Home sewing brings nice clothes within the reach of all, and to follow the mode is delightful when it can be done so easily and economically by following the styles pictured in our new Fashion Book. A chart accompanying each pattern shows the material as it appears when cut out. Every detail is explained so that the inexperienced sewer can make without difficulty an attractive dress. Price of the 10 cents the copy.

Pattern Purchase Coupon

Address Fashion Department, Evening Examiner

No..... Street.....

Name .....

Pattern No..... Size.....

Town .....

Province .....

Amount Enclosed .....

Price 25 Cents Each—Coin Preferred

HOROSCOPE

The Stars Incline, But Do Not Compel

MONDAY, MARCH 26, 1928.

This may be a decidedly disappointing day to many, for threatening aspects dominate in the planetary government, astrologers announce. The afternoon is supposed to be more favorable to business than the morning.

The rule is more friendly to men and women who possess wealth and power than to the strivers of the world.

It is not an auspicious sway for soliciting favors of any sort and those who seek employment will be luckier under another rule of the stars.

The aspects may inspire a contentious and contumacious attitude of mind which precipitates quarrels.

Arrogance and stubbornness are supposed to be intensified at this time when a desire to demonstrate force may be strong.

The direction of the stars may encourage divorce and the record of 1928 will out-distance all previous years, it is foretold.

Lawmakers will be subject to severe criticism and many in legislatures as well as in Congress will lose favor in the coming months, astrologers forecast.

Although there may be many discouraging conditions apparent in the world today the seers prophesy that human attainment will reach a height never before even imagined.

Minds of supreme endowments are now at work in remote or hidden places and the results of their labors will make the century the most illustrious in history, it is prognosticated.

Education is subject to the most stimulating and progressive influences. In the colleges master instructors will multiply.

This is not a configuration favorable to women and they should turn their backs on romance until better aspects dominate.

The evening is read as an auspicious time for important conferences, or for making plans of any sort. It is lucky for state banquets.

Persons whose birthdate it is have the augury of a happy year in which there will be pleasure journeys and increased income.

Children born on this day should prosper in business. Both boys and girls born under this sign have the qualities that insure success.

(Copyright, 1928, McClure Syndicate.)

TUESDAY, MARCH 27, 1928.

The early part of this day is read as favorable by astrologers who find the configuration lucky for most human ambitions.

This is a day auspicious for beginning long journeys and those that include long voyages should be fortunate.

Increase of travel among Americans will be great this spring when novel schemes will lure persons of small means.

New plans for bringing the peoples of the world into closer understanding will be launched with success, it is forecast and a political candidate will further them.

This is a day most stimulating to big enterprises and engineers should benefit especially.

Again the construction of costly public buildings is to be given impetus, it is prognosticated.

Beauty which is to gain tremendous influence even among commercial-minded Americans is to put its stamp upon many cities, if the stars be read aright.

The seers point out that the next few decades will mark the flowering and fruition of the highest ideals in the United States, but they warn of a far-off tide of trouble.

Today's planetary government is good for the keeping of promises and for honest exposition of every sort.

It should be a first rate sway under which to buy real estate or to invest in stocks, although a tricky market may be expected.

Women should find this a lucky day for shopping and they may even buy jewels without great fear of being foolish in their choice.

Persons whose birthdate it is should have a prosperous year with much new business or added income.

Children born on this day should succeed in mercantile pursuits. The subject of this sign are usually hard workers, but they often meet with setbacks.

Uncle Wiggily

By HOWARD R. GARIS

To-day's Bedtime Story

(Copyright, 1928, McClure Syndicate.)

UNCLE WIGGILY AND THE WATER STREETS

Baby Bunty and Vallie, the little rabbit girl who had been found in a Valentine basket on Uncle Wiggily's stoop, stood close to each other in front of the Italian rabbit burrow and waited to see what would happen when Mr. Longears reached the back end of the hole. For there Bunty said she had seen a big, white Bear.

"It is, very likely, my friend Mr. Whitewash, the Polar Bear from the North Pole," said Uncle Wiggily. "Though how he ever got over here to Italy I can't imagine."

"Perhaps he paddled his way on a cake of ice," suggested Vallie. When the little rabbit girls saw how brave Uncle Wiggily was they were no longer afraid.

"I don't believe Mr. Whitewash could come here on a cake of ice,' answered Mr. Longears as he kept on toward the back of the burrow. "In Italy the sun is always so warm, except in the high mountains, that the ice cake would melt. Hello there! Who are you?" suddenly asked Uncle Wiggily. He had seen the same white figure of a Bear that Bunty had noticed. But, strange to say, the Bear did not move.

"Hello there!" cried Uncle Wiggily again.

"What's the matter?" asked Bunty as she and Vallie walked toward the rabbit gentleman. "Won't Mr. Whitewash speak to you? Is he angry?"

"Oh, I couldn't think that of my friend Mr. Whitewash," spoke Uncle Wiggily. "But he is certainly acting queerly. He hasn't moved."

"Maybe he's frozen," suggested Vallie timidly.

"You can't freeze a Polar Bear," said Baby Bunty. "Can you, Unkie Wig."

Uncle Wiggily did not answer. He was looking at the big white Bear and listening to a noise in the burrow next door where the Italian rabbit lived.

All of a sudden this Italian rabbit, with the green rooster feathers in his hat, came into the hole where he said Uncle Wiggily and the bunny girls might sleep that night.

"What's the matter?" asked the Italian rabbit, whose name was Parma.

"Look at that big, white Bear!" exclaimed Bunty. "He might scratch us, for he isn't Mr. Whitewash as we thought at first."

"Ha! Ha!" laughed Parma. "That Bear will never bite anybody!"

"Why not?" asked Uncle Wiggily.

"Because he is only a bear carved out of white, marble stone," answered Parma. "He is just an image, or statue, of a Bear. You know the Italians are great people for making statues and images. That white stone Bear has been buried here a long time. I can see him from the end of my burrow. I came in to tell you about him so you wouldn't be afraid."

"But why do they leave this beautiful marble statue of a Bear buried in the grounds?" asked Bunty.

"It is a very old statue, I suppose," said Parma. "Italy is a very old country. Many years ago the people made statues and then came earthquake and eruptions of volcanoes or smoking mountains and whole cities were covered with dirt and ashes. Where we have our burrows was once a city and I suppose this Bear statue was part of it. Maybe the people who built a new city on the ruins of the old one don't know this Bear is down here. Some day he may be dug up."

"Well, as long as it is only a white, marble Bear he will not harm us," said Uncle Wiggily. So he dug more with his paws, making the back of the burrow larger so Vallie and Bunty could sleep in it. And soon they went to bed, close to the buried white marble Bear, who kept watch over them all night.

Uncle Wiggily curled up in the front of the burrow, after sitting with Mr. Parma for a time and eating some Italian lettuce, and almost before Bunty and Vallie knew it morning had come.

"Hello there!" cried Uncle Wiggily again.

"Where are we going today?" they asked as they found some clover leaves for breakfast.

"Mr. Parma is going to let me take his balloon airship and we are going for a ride," said Uncle Wiggily. Soon he and the little bunny girls were in the airship, which was made of a clothes basket with some toy circus balloons fastened to it. Up in the air they sailed and soon the wind was blowing them across Italy. They could look down and see the green country, where grapes were growing. Soon they sailed over a beautiful city. And Bunty, looking down, cried out:

"Look! Look! The streets are filled with water. See the water streets. There must be a flood!"

Uncle Wiggily looked over the edge of the clothes basket and laughed as he said: "Yes, those are water streets, all right, but it isn't a flood. This is Venice, a most beautiful Italian city. We shall go down and see those water streets."

Vallie and Bunty wondered how they could walk in water street, but they said nothing, waiting for what was next to happen. And if the sugar spoon will take a slice of bread for a ride in the gravy boat I shall tell you tomorrow about Uncle Wiggily and the smoking mountain.

You

can almost double the life of silk stockings by cleansing them after every wearing with

LUX

It takes only 2 minutes time for LUX to remove perspiration—foe to silk—and renew the lustrous beauty of silk, chiffon or rayon stockings

But remember LUX

ONLY LUX CAN GIVE LUX RESULTS

Lever Brothers Limited, Toronto

HERE AND THERE

Duke of Urach Dies

RAPALLO, Italy, March 26 (Canadian Press)—Duke William of Urach, Count of Wurtemburg, is dead here at the age of thirty. Princess Wiltrude of Bavaria survives.

Germans Training

FRANKFORT-ON-MAINE, March 26 (Canadian Press).—German athletes started to school to-day to learn the best methods of capturing the honors at the forthcoming Olympic games.

Floods Threaten West

SAN FRANCISCO, March 26 (Canadian Press). — The flood demon stalked through Central California and West Central Nevada to-day as five rivers overflowed their banks, inundating several communities and threatening the City of Reno with the possibility of a dam breaking.

Wheat Champion Ill

BIRTLE, Manitoba, March 26 (Canadian Press). — Samuel Larcombe, one time world's wheat champion, and originator of the famous Axminster rust resistant wheat, is seriously ill here.

Defence Leagues Fight

VIENNA, March 26 (Canadian Press).—Regular troops were on the scene to-day to prevent further serious rioting between the Socialist Defense League and the Bourgeoise Home Defense Force at Feldirken, Carinthia.

Running time of trains into Russia is to average about 44 miles an hour.

DRESS

By MARY MARSHALL

The new "dripping" hemline is seen in this frock of navy-blue georgette trimmed with blue and rhinestone embroidery.

The spotlight of fashion is at present focussed upon the skirt. And in the struggle that ensues to determine the coming trend of fashion, the battle will rage almost entirely about the skirt.

For sports wear—real or assumed—the fairly short, fairly straight, fairly scant skirt remains. One or two of the French dressmakers are trying to offer a circular movement for sports skirts in place of pleats, but this is not particularly important.

Skirts of the non-sports sort may conveniently be grouped into one of two classes—the dripping sort and the sort that tend to bustle. And between these two skirts a wide gulf is fixed. There is no possible sort of compromise, and the silhouettes which they sponsor are as far apart as red is from yellow. Uneven, apparently informal drapery and an uneven, apparently irregular hemline characterize the former sort. More precise, more regular outlines are to be found in the latter sort with a tendency to raise the drapery upward toward the back where there is sometimes a bunching of material, or a sash-like arrangement suggestive of a bustle.

With the former fashion soft silks, georgette and chiffon are the more appropriate materials—with the latter, stiffer satins, taffetas, organdies and other crisp fabrics. There is a downward dipping toward the back with the first, an upward lifting toward the back with the latter. A decolletage deeper at the back than the front characterizes evening frocks of the first persuasion while in the latter sort we may see a revival of the fairly deep V decolletage at the front.

It is only fair to say that the dipping, dripping, uneven, skirt and silhouette have the floor at present and American dressmakers are in no hurry to see this fashion superceded by the crisper, more formal mode that is suggestive of 1880.

ASSOCIATION LINKS GRENFELL HELPERS

International Body Co-ordinates Work of Societies in Various Counties.

Some years ago it was found unsatisfactory that England, Canada, Newfoundland and the United States should each be contributing separately to the hospital and humanitarian work established by Sir Wilfrid in Labrador and Northern Newfoundland without co-ordination. Out of this need grew the International Grenfell Association. This Association is purely administrative. Twice each year representatives from the Royal National Mission of England; the Newfoundland Grenfell Association; the Grenfell Labrador Medical Mission of Canada; the New England Grenfell Association, with offices in Boston, and the Grenfell Association of America, with offices in New York, meet, discuss the needs of the entire Mission, determine what is essential, make up a budget and assess the contributing associations in proportion to their resources. For some years now the International Grenfell Association has been functioning admirably to the betterment of the work and with increasing economy. It has been the constant endeavour of the International Grenfell Association to throw more responsibility upon Newfoundland and Canada for the reason that their populations are the ones most concerned. As a reward for these efforts both Newfaundland and Canada have steadily increased their grants to the work, showing that its value is recognized, and the people benefitted have each year paid more liberally for service rendered.

The International Board consists of two representatives from each National Association, together with Sir Wilfred Grenfell as founder and superintendent and an executive officer. These ten representatives give of their time and thought voluntarily to forward this Mission work, in which they thoroughly believe.

MOVING PICTURE PROGRAM PLANNED

Will Be Shown at St. Paul's Under Auspices of W.M.S.

The W. M. S. of St. Paul's church has arranged a very interesting program for Tuesday evening of this week, when a four reel moving picture, with organ music, will be presented. The picture is made up of the following titles: A Prophecy Fulfilled; The Little Big Fellow; Voices Across the Sea; and, I See You Calling Me. Those who have seen the pictures say they are highly entertaining at the same time as they are educational, and are well worth seeing.

Vocal solos will be rendered by Harold Snelgrove, tenor, and John Anderson, baritone. There is no charge for admission, but the audience will have an opportunity during the evening of making a contribution toward the expense fund of the society under whose auspices the pictures are being shown.

Hot meals without work

SHREDDED WHEAT

Help the whole family to better health
Save yourself time and trouble
Serve it with hot milk

• MADE AT NIAGARA FALLS •

IN DAYS GONE BY

What Peterborough People Read in The Examiner.

25 YEARS AGO TO-DAY.

Wednesday, March 25 1903.

Delegation from Port Hope addresses mass meeting in council chamber seeking aid in having their town made Trent Waterway terminus instead of Trenton. Mayor G. M. Roger presides. Shorter route and a deeper harbor advanced by speakers as reason for choosing Port Hope. Dr L. B. Powers, J. H. Clarke, Harry Ward, M.P., and R. A. Mulholland were the Port Hope speakers, while D. W. Dumble led the Peterborough opposition to the change. J. W. Garvin, James Stevenson, J. J. Turner and John Carnegie, were other speakers for Peterborough, some supporting the Port Hope request and others opposing it. Finally a motion was presented favoring the Trenton route, but it was not voted on.

Case of small pox reported from Mount Julien.

Chemong bridge badly damaged by ice and wind

Fifty per cent. reduction made in water rates. Minimum charge placed at $4 a year, with ten per cent. off for prompt payment.

Rev. E. A. Langfeldt of St. Luke's church gave address on practical Christianity to young men's clubs of St. Andrew's and St. Paul's churches. J. H. Connal presides, while others on the platform are the Rev. Dr. Torrance, the Rev. J. A. Wilson and the Rev. J. G. Potter.

Women's Auxiliaries of three Anglican churches unite in memorial service for Mrs. Williamson. The Rev. E. A. Langfeldt speaker.

Thursday, March 26, 1903.

Dr. Boucher elected president of the Central Ontario Medical Association. Other officers are: First Vice-President, Dr. Halliday, Second Vice-President, Dr. McNulty; Secretary, Dr. Morgan; Treasurer, Dr. Caldwell; Auditors, Dr. Amys and Dr. Scott.

Mrs. W. H. Hill elected president of the Peterboro Ladies' Golf Club. Other offices: Captain, Miss Clementi; secretary-treasurer, Miss Jessie Dennistoun; house committee, Mrs. Hill, Mrs. Richard Hall, Mrs. A. H. Stratton, Mrs. Stanley and Mrs. McLellan.

L. Murphy, C.P.R. night operator at Tweed, takes revolver away from masked man who tried to rob him, and holds bandit until help arrives.

10 YEARS AGO TO-DAY.

Y.W.C.A. holds Japanese week.

Abandoned baby, Herbert Jackson, made a ward of C.A.S.

Gladys Seward talented young musician, dies in Toronto.

Tuesday, March 26, 1918.

Bird houses made by school children, displayed at Neill store.

War Veterans pass resolution calling for conscription of subjects of allies living in Canada.

Only 40 boys volunteer for work on farms.

James Gates has caught 92 dogs, of which 68 have been executed.

Lyrics of Life - By Douglas Malloch

"Show me the road to happiness."
Brother, it isn't so hard to guess
Or so hard to find. It's a busy road;
You'll hear the whir of many a mill,
The chuck of many a wagon load,
For the road to happiness runs uphill.
It is farther on than the level land
Where the cowards pause and the idle stand.

And yet it is near to you; very near.
It is always around you, now and here.
Do not look for a castle's towers.
But an open door, and a cottage fire,
Look for a garden red with flowers.
And a little church with a single spire;
And women sweeping the dust away,
And men at labor, and babes at play.

Show you the road to happiness?
Brother, it isn't so hard to guess;
You will know the road by a thousand things:
The tap of the hammer, the clang of tool,
The little song that a mother sings;
The romping children home from school—
For earth is lovely; and God is kind;
And happiness not so hard to find.

(Copyright, 1928, Douglas Malloch.)

Have you seen The New Tu-Tone FRIGIDAIRE

With Cabinets in all the sparkling beauty of grey and white Porcelain

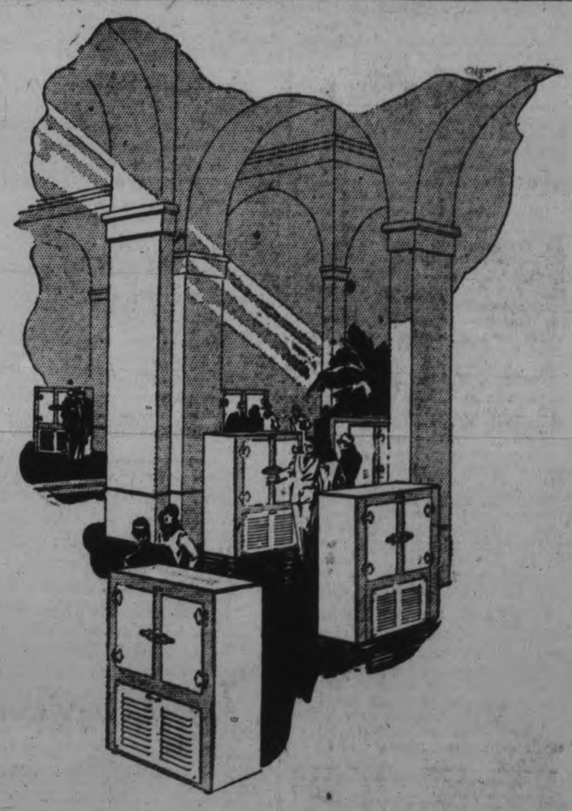

FRIGIDAIRE has brought beauty into the kitchen. Guided by the most modern thought on home furnishing, eminent style authorities have joined with Frigidaire and General Motors in creating new cabinets for Frigidaire. The exterior is of lustrous Tu-Tone Porcelains. Among some 30 color combinations, white was selected for rich simplicity with grey to give the necessary note of contrast. Observe the dull, satin-finished locks and metal work. These were fashioned by world-famous craftsmen to harmonize with color, size and shape of cabinet.

Where art aids science

Long before these Tu-Tone cabinets were announced Frigidaire had won an enviable position in the field of electric refrigeration. *More Frigidaires were in use than all the rest combined!* The Tu-Tone Cabinets merely gave fresh impetus to an already overwhelming popularity.

Small deposit—easy terms

See these new Frigidaires which embody the newest trends in Art and Science. Select the one which suits you best. It's yours for a small deposit and a few easy monthly payments, arranged to suit your budget.

M. B. PERRIN
Grant & Thorpe, Peterboro

FRIGIDAIRE
PRODUCT OF GENERAL MOTORS

Victorias Win First Game In Allan Cup Series

TAKE ONE GAME LEAD IN SERIES BY WHITEWASHING MANITOBA UNIVERSITY SEXTETTE 2 TO 0

Western Aspirants Put Up a Hard Battle Against Montreal Club.

STRONG ON DEFENCE.

Teams Clash in Second Game For Allan Cup To-night.

OTTAWA, Ont., March 26.—(Canadian Press.) — Montreal Victorias carried the challenge of the east for supremacy in amateur hockey into a one game lead over the western aspirants for the title by trouncing the Manitoba University sextette 2-0 here Saturday night. Coming as they did on long shots from far outside the Varsity defence, both of the goals could be classed as nothing other than the "soft" variety. They were tallied, however, at a time in the final period when the Victorias were tossing every ounce of their strength against the bulwarks of a defensive wall that had beat them back unmercifully throughout the two opening periods, and for that reason alone it cannot be said the goals were unearned.

The second game of the series, victory in which decides possession of the coveted Allan Cup, will be fought out Monday night. One more win by the Montrealers will send the trophy back to the Victoria club, which held it the first year it was introduced by Sir Montagu Allan for competition. The western prides must defeat their eastern opponents two straight games to capture the ancient silverware and the Dominion amateur title which goes with it.

The Manitoba representatives will not go into the second game of the series with a lessened prestige because of their defeat Saturday. They showed themselves to be a team with defensive strength galore and an abundance of fighting ability on the attack. But the close back-checking of the Victoria crew was too much for them and only a few of their offensive thrusts could pierce in close enough to really threaten the eastern goal citadel.

Play Strong Offensive.

On the offensive the Vics appeared to have had a shade the best of the play, but the Students' bulky rearguards, Bard Novey and Guy Williamson, were easily the stronger of the two defences. Throughout the tussle Victorias were carried out of the danger zone by the hefty Manitoba backs and to pierce through them for a close-in shot on the western net bordered on the impossible. The Varsity team also had a way of packing its defence that made it approximately as difficult to crack as a stone wall. The Manitoba goal zone was being this protected when the Easterners registered their two goals.

Nearly eight minutes of the final frame had gone when Jimmy Thomson ,wiry Vic right winger, accounted for the first tally with a backhand shot. Thomson checked the rubber away from Ward at centre ice and set for a charge but on his own wing he was blocked completely. Jimmy flashed across the arena to the left boards looking for an opening in the Varsity defence and when none presented itself, re pivoted and lifted the rubber over the heads of the Students. Art Puttee dropped to his knees in an effort to catch the floating puck, but it struck his goalstick and ricochetted into the twine.

The second goal was a heartbreaker for the large Manitoba following which was numbered among the some 6,500 fans who witnessed the tussle. Stewart Shearer, the star defenceman for the Montreal club, notched it on a long range shot he sent in from near centre ice. Shearer broke away with the puck from near his own net but he was met by the same packed Vasity defense wall that forced Thomson to shoot from far out. Noted for his vicious shooting, Shearer let fly an accurately placed smoking drive. The puck grazed the arm of Guy Williamson in its flight and dropped to the ice just in front of the Manitoba net. Putee attempted to bat the disc out to the side, but it bounded crazily over his stick, and bulged the twine. This goal came five minutes and twenty seconds after the first Vic counter.

Play Their Positions

The Manitobans tossed everything they had on the offensive for the remaining minutes of the battle but as before, the Victorias were a pack of back-checking demons playing their positions perfectly and the Students could not get in close enough to really threaten the Easterner's goal advantage.

Offensively, the winners had their strongest members in Howard Grant, Sig Slater, Art Abbott and Thomson. Grant moved with the speed of a greyhound on all of his many rushes but he did not carry sufficient weight to break past the helfty Western players.

Ward McVey, Andy Blair and the diminutive Jack St. John scintillated on the Manitoba line-up. Blair won the applause of the large crowd early in the game by his masterful stick-handling. Many times he broke away with a burst of speed that carried him in menacingly but he could not catch the Victoria netman, Bill Cockburn, off guard. None of the Students managed to squirm through the Montreal backs more often than the sorrell-topped St. John and on three separate occasions he was robbed of what looked certain goals when Cockburn sprawled his form clear across the mouth of his net. McVey was one of the best on the ice. Defensively he was a tower of strength and for a man of his great size he displayed remarkable speed on the attack.

The strenuous checking which prevailed for the entire sixty minutes of play on only a very few occasions developed a vicious strain. Only four minor penalties were handed out by Referee Burgoyne throughout the game. The line-up.

Manitoba.—Putee, goal; McVey and Williamson, defence; Blair, centre; Mackenzie and Watson, wings; Collins and St. John, subs.

Montreal.—Cockburn, goal; Shearer and Carlin, defence; Abbot, centre; Slater and Thompson, wings; Grant and Valois, subs.

Referee.—Stan Burgoyne, Toronto.

Umpires—Bob Case and Joe Tubman, Ottawa.

Summary

First Period:
No score.
Second Period:
No score.
Third Period:
1—Montreal, Thomson.....7.50
2—Montreal, Shearer.....5.20
Penalties:
First period: Williamson.
Second Period—Slater, Shearer.
Third Period—Blair.

DELEGATES DISCUSS ROUTINE BUSINESS

C. A. H. A. Meet N. H. L. Rules Committee For Discussion On Tuesday.

OTTAWA, March 26. — Canadian Press. — Routine business in the main occupied the attention of the delegates to the fourteenth annual convention of the Canadian Amateur Hockey Association which opened at the Chateau Laurier on Saturday. The meeting will continue tomorrow when it is expected that its deliberations will be concluded.

There will be a meeting with the National hockey league rules committee on Tuesday to discuss a uniform code of playing rules. This committee will be named to-day and it is probable that W. A. Hewitt, the registrar and treasurer, will be the chairman of the body, meeting President Calder and his N.H.L. associates.

The meeting was quiet and uneventful. The morning deliberations were curtailed by the operations of the automatic riveters engaged in work on an extension to the hotel building. The main discussion centred around the application of the Canadan National Railways for affiliation.

The mercantile and commercial hockey problem is a contentious matter among the amateur authorities, and it was decided to leave it in the hands of the resolutions committee composed of the senior delegates from the nine provinces.

There was formal discussion on the proposal by P. H. Scott, W. Kilby and C. R. Croon, representatives of the C.N.R. They emphasized the fact that sooner or later the C.A.H.A. would have to give recognition to the mercantile hockey organizations.

In Quebec and Manitoba commercial hockey is very popular and instances were recorded by delegates where they were seriously interfering with the progress of hockey coming under the jurisdiction of bodies affiliated with the C.A.H.A. In Winnipeg the Mercantile League there has actually established an ascendancy in the matter of achieving public recognition.

W. A. Fry, vice president of the C.A.H.A. who presided in the absence of Pres. F. E. Sandercock, of Calgary, turned the request over to the resolutions committee, who will make their report later.

E. A. Gilroy, president of the Manitoba amateur hockey association, opposed the proposal in toto, but the Quebec delegates representing an affected district, were inclined to compromise with the situation, provided the C.N.R. would abide by regulations laid down by the C.A.H.A.

They promised to do this in making their application.

While the question may be shelved at this meeting it is felt that it constitutes a live issue. Some were inclined to believe that mercantile hockey menaces the existence of amateur hockey, or at least the control of the C.A.H.A. President Gilroy was inclined to view its possibilities with grave concern.

Other delegates felt that if the C.A.H.A. relaxed from its rigid code and admited to the C.N.R. that it would have to undertake the control of other organizations which would considerably widen the scope of its operations. The question may broaden out in to-day's deliberations to become a contentious issue.

In future teams entering the C.A.H.A. playdowns will be allowed to use three extra players plus a spare goalkeeper instead of two. This was passed unanimously. Some radical changes, regarding the ruling out of a player when he breaks his stick, and to define the powers of assistant referees were voted down.

The treasurer's report showed that there was a balance of $3730.26 for the junior hockey account as contrasted with the balance of $174.95 for the senior account.

Registrar W. A. Hewitt emphasized the fact that there had been a notable increase in the junior registration. Representatives from the nine provinces will confer with Mr. Northey, Allan cup trustee, to complete the transfer from the trustees to the C.A.H.A.

It is expected that there will be considerable more discussion to-day when the mercantile hockey problem will be disposed of and officers elected. Before adjourning Saturday P. J. Mulqueen spoke briefly on the accomplishments of the Canadian Olympic team and W. A. Hewitt followed along similar lines. Mr. Mulqueen took occasion to state that no part of his expenses were paid by the C.A.H.A. when he accompanied the Grads to Europe. His statement was gratuitous as there had been no discussion raised on this point and it was not in question.

Promoters Form Alliance To Break Monopoly In Heavyweight Division

CHICAGO, March 26 (Canadian Press)—A promotional alliance to break into what they termed "the monopoly in the heavyweight boxing division" was formed here Saturday by Humbert J. Fugazy, New York promoter, and James C. Mullen of Chicago.

The two promoters, their statement said, joined forces to develop a logical contender to challenge for the heavyweight title, and also contenders in other boxing divisions.

Fugazy, who plans building the Metropolitan Coliseum in New York, a sports arena seating 32,000, said he would co-operate with Mullen in building a similar arena in Chicago. They announced their intention of holding elimination bouts, not only in the heavyweight division, but in all other divisions.

Fugazy and Mullen propose to sign all logical contenders in all divisions, assuring them matches in New York as well as Chicago.

While the promoters did not mention Tex Rickard's name in their statement, it is generally accepted in boxing circles that they were brought together in a mutual desire to compete with him.

IN TRAINING CAMP

TID-BITS FROM MAJOR CAMPS IN SOUTH

LAKELAND, Fla. March 26.—(Canadian Press.) —Eddie Lautenbacher is shaping out as a promising hurler for the Reading Internationals, who rounded out their third week of spring training here.

Lautenbacher has turned in some impressive performances in the preseason drive which indicate he will be an effective moundsman when the Keystones get under way in the championship struggle.

During the closing stretch last year, Lautenbacher distinguished himself in his first start for Reading by shading the veteran Al Mamaux, in a hook-up with the Bears at Newark. The Bears scored a run on Eddie in the first inning, but were shut out thereafter in a tussle that went ten innings with Reading the eventual winner by 2 to 1.

Reading has only six pitchers, all right-handers, but reinforcements of three hurlers are due from the Chicago Cubs. The starboard heavers besides Lautenbacher are Slicker Parks, Nick Harrison, Steve Woodgie, Lester Touprich and Harry Siebold. Manager Harry Hinchman says he has an airtight infield with two veterans, Deacon Scott at short and Chick Hawks at first, along with two youngsters, Tommy Sewell at third and Charles "Tweet" Walsh at second.

The Keystones are equipped with veteran backstops in Harry Lake and Fred Songstock. The regular outfield is to be made up of Frank Kern, from Nashville, George Quellich, a holdover, and either Jimmy Moore or Andy Moore.

While the Reading club had a poor season in the last championship, Biss Hinchman is optimistic about the prospects for the approaching struggle which he says will find the Keystones in the thick of the battle.

LES CANADIENS WIN 4 TO 0 TILT FROM SENATORS

Spectacular Goal-tending of Connell Saves Ottawa From Greater Defeat.

PLAY TIGHT HOCKEY.

Senators Unable To Break the Air-tight Defence of Flying Frenchmen.

MONTREAL, Que., Mar. 26.—(Canadian Press.)—Canadiens, leaders of the Canadian section of the National Hockey League, finished up their scheduled season in a blaze of glory here Saturday night by whitewashing the Ottawa Senators four to nothing. The victory of the Canadiens was as clean cut as the score would indicate, and the Senators would have been considerably more humiliated but for the spectacular goal-tending of Alex. Connell. One goal in each of the first and second periods and two in the third session gave the locals their margin of victory.

For the first ten minutes of the initial session it looked like as if the Senators were going to give the Canadiens a hard battle. However, the Canadian section leaders' airtight defense, backed up with some excellent work by Hainsworth, kept the Capital team at bay. The first goal came in a little over eleven minutes after the game started. Morenz engineered the play that resulted in Patterson scoring. The Stratford flash started on one of his characteristic rushes and when he was skated into the corner by the Ottawa defense, he passed out to Patterson who was uncovered. The latter gave Connell no chance with his bullet-like drive from a few feet out. For the balance of the session the Senators battled like Trojans in an effort to tie the issue but their efforts crashed on a solid Canuck barrier.

Canadiens continued on the offensive in the middle session and kept the visitors backed up in their own territory for the greater part of the time. Clancy, Boucher and Kilrea were the only members of the Ottawa team to break through for shots, and these were handled with ease by Hainsworth. Just before the end of the period, and with Clancy and Smith on the penalty bench, Leduc took a pass from Gaudreault in the goal mouth and drove home Canadiens' second counter.

The visitors had several good chances to score in the third period, but a combination of erratic shooting and poor passing at the goal mouth robbed them of possible goals. Shields, one of the latest additions to the Senator line-up ,went through alone on one occasion and his shot just missed by inches. Kilrea repeated the performance a few minutes later when he had only Hainsworth to beat.

With defeat practically certain, the Senatorial management made frequent use of their substitutes. Canadiens made it three to nothing when Gaudreault went through for tripping. Just before the game ended Joliat scored the final tally of the game.

The teams:

Canadiens—Goal, Hainsworth; defence, Mantha, Gardiner; centre, Morenz; wings, Gagne and Joliat; subs, Langlois, Hart, Larochelle, Gaudreault and Leduc.

Ottawa— Goal, Connell; defence, Boucher, Clancy; centre, Nighbor; wings, Kilrea, Finnigan; subs, Grosvenor, Broadbent, A. Smith, Denneny, Shields and Godin.

The Summary.

First Period.
1—Canadiens, Patterson, 11.45.
Penalties: A. Smith. Grosvenor, Boucher.
Second Period.
2—Canadiens, Leduc, 18.20.
Penalties: Mantha (2), Grosvenor, Morenz, Clancy, Smith.
Third Period.
3—Canadiens, Gaudreault, 17.51.
4—Canadiens, Joliat, 2.00.
Penalties: A. Smith, Gaudreault (2), Shields.

Forty-Seven Crews Take Part In Race

LONDON, March 26. Canadian Press Cable. — Forty-seven 8-oared crews competed in the Head River championship on the Thames river on Saturday. It was won by the London Rowing Club in the wonderful time for the full boat race course of 18 minutes and 41½ seconds. The Thames Rowing Club was second in 19 minutes and 4½ seconds, while Jesus College finished third in 19 minutes and 17½ seconds. The time for the three crews was even better than that made by Oxford in their first full course trial earlier in the day.

If you buy out of town, and I buy out of town, and all our neighbors buy out of town, what in thunder will become of our town? Ever think about it?

dtf

CRONICK HOLDS FOURTH PLACE

Comes Seventh in 32.3 Mile Lap Over Continental Divide.

BUNION DERBY.

THOREAU, N.M., March 26 (Canadian Press). — John Cronick, Saskatoon, retained fourth place in the Bunion Derby on Saturday by coming in seventh on the 32.3 mile lap over the continental divide, 7,465 feet above sea level, in 5:13:05. His lapsed time for the 741.6 miles from Los Angeles now is 132:12:20.

The times of other Canadian contenders on Saturday and their elapsed times follow:

A Constantinoff, Toronto,6:02:30—157:40:45—14th.

Philip Granville, Hamilton, 6:00:50—144:12:20—8th.

Henry Swaboy, York, Ont., 6:36:30—155:04:18—13th.

George Liebergall, Bellevue, Alta., 6:42:00—166:14:45.

Harold McNutt, Alberta, 7:34:55—196:03:50.

Eugene Germain, Montreal, 7:50:00—181:07:55.

S. Stevano, Alta., 9 hours flat—214:35.

David Davies, Sandwich, Ont., 9:06:30—182:39:15.

Dick Lesage, Montreal, 9:34 flat—241:37:15.

Hec Kilrea Sets New Speed Skating Record

MONTREAL, Quebec, March 26 Canadian Press. — Hec Kilrea, the left wing speedster with Ottawa Senators, shattered the hockey players' speed skating record at the Forum here Saturday night when he covered the required distance in 16 2-5 seconds. The former record was 15 seconds and was held jointly by five players, three Maroons and two Canadiens. By his performance, Kilrea won a purse of $400 offered by a local newspaper for the fastest turn of the Forum ice surface this season. The competition closed Saturday night with the final scheduled game.

Compulsory education is being introduced into parts of India.

Henry Ciuci Wins Florida Golf Honors

JACKSONVILLE, March 26.—Canadian Press. — Henry Ciuci, the New York professional, won the Florida Open Golf Championship here on Saturday with a card of 235 for the 72 holes.

The little New Yorker staged a driving finish in the final 18 hole round to overtake Bobbie Cruickshank also of New York, who had been in the van of the field throughout.

Al. Watrous, of Grand Rapids, Michigan, finished second with 287 and Cruickshank tied with Al. Espinoza, Chicago, at 289 each for third money.

Eddie Held, New York amateur, sank his tee shot on the 186 yard par three hole for a hole in one on the afternoon round.

The hole considered the most difficult par three on the Florida Country Club course, is an island affair with three deep sand traps almost surrounding it. He finished with a 296.

CELTIC WILL PLAY RANGERS

Glasgow Teams To Meet in the Final For Scottish Association Cup.

SOCCER RESULTS.

GLASGOW, Scotland, March 26.—(Canadian Press Cable).—For the first time since 1909 the two great Glasgow soccer teams—Celtic and Rangers—will meet in the final for the Scottish Football Association Cup. These two teams emerged victorious from the semi-finals Saturday. Celtic defeated Queen's Park at Ibrox Park in the presence of 55,000 people by two goals to one, while Rangers won from Hibernians at Edinburgh by three goals to nil before a crowd numbering 44,000. The last time these teams met in a Cup final there was a riot and the trophy was not awarded to either team.

The game at Glasgow was played in a downpour. Queen's Park were out of luck and did not deserve to be defeated. Both of Celtic's goals were secured in the first half and were of the lucky variety, the first coming from McLean and the second from McGrory. McLelland got through to score for Queen's Park a minute after the re-start. The amateurs had the Celtic team floundering on the defence for forty minutes, but could not get the equalising goal owing to fine goalkeeping by Thompson and very bad luck. McAlpine, inside left for the amateurs, was the star of the game.

Rangers had an easy journey against Hibernians. The match was played in fine weather. Archibald scored in the first two minutes of play, Robb badly misjudging the shot on goal. McPhail added the second easily. Simpson scored after the interval. Rangers always looked like winners, as the Hibernians played like disjointed units.

New Club.

LONDON, Eng., March 26 (Canadian Press).—The Argonauts, a new national amateur association football club, proposes to compete in the English Football League games. Yesterday it was announced that this club had rented the White City stadium as a home ground, and would play there next season, provided it was elected to the Third Division, Southern Section, of the English League. It is not thought there will be much difficulty in the amateur club securing admission to the League.

Replay Staged To-Day.

LONDON, Eng., March 26 (Canadian Press Cable).—The re-play in the semi-final game between Huddersfield Town and Sheffield United necessitated by the tie of these two teams Saturday will be staged at Everton to-day.

Official attendance at the Cupties Saturday were:

Huddersfield Town and Sheffield United at Manchester, 69,260.

Arsenal and Blackburn Rovers at Leicester, 25,633.

Take This When "Flu" Threatens

Don't wait until you're "down" with La Grippe or "Flu" before positively ending that cold with Buckley's Mixture. The very first dose of "Buckley's" proves its unique power to instantly relieve any cough and remove the cause of the trouble.

For severe colds accompanied by fever, headache or neuralgia, take LAXPYRIN and Buckley's Mixture and, quick relief will follow.

BUCKLEY'S MIXTURE

Acts like a flash—a single sip proves it

To Stop a Cold in One Day

Take Laxative Bromo Quinine tablets

The tonic and laxative effect of Laxative BROMO QUININE Tablets will fortify the system against Grip, Influenza and other serious ills resulting from a Cold. Price 30c.
(Made in Canada.)

The box bears this signature
E. W. Grove

—Proven Merit since 1889—

Our Boarding House - - - - - - - - - By Ahern

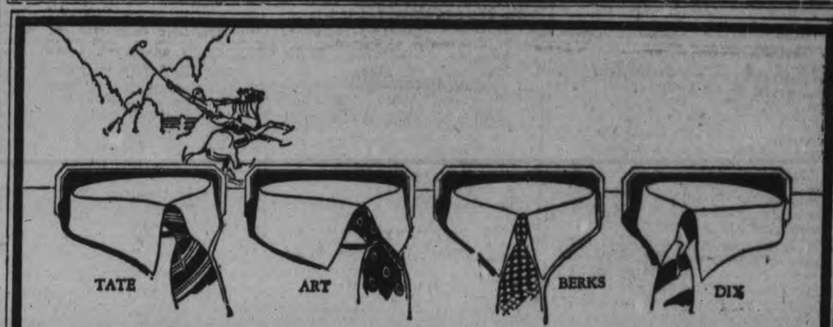

You are never far away

—from a store that sells Aratex Collars.

—in wide variety

—including the one that looks best and feels most comfortable ON YOU.

This is a service to men that assures them of getting—always—the collars they prefer.

If you have worn Aratex you know how fine tailoring—at the points and at the "turn"—keeps them in original shape through countless trips to the laundry.

Of course, Aratex does not wrinkle or wilt.

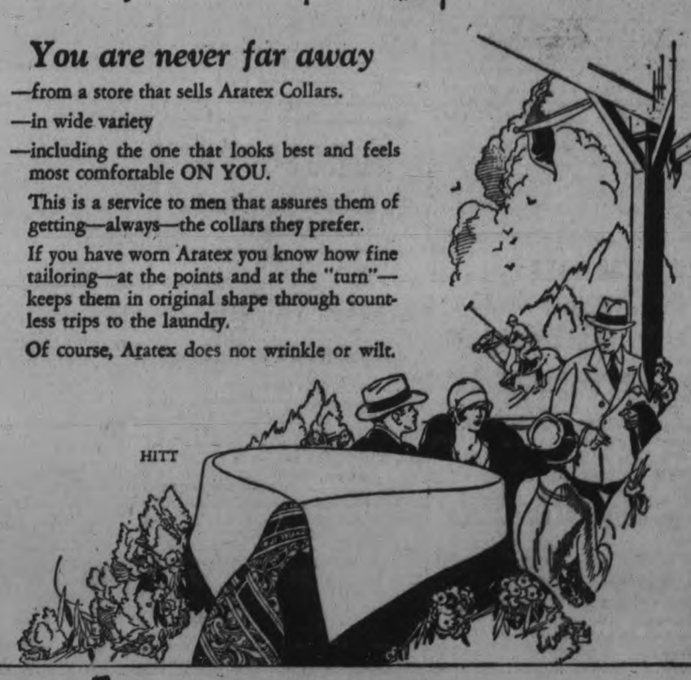

ARATEX COLLARS

CLUETT, PEABODY & CO. OF CANADA, LIMITED

ARROW COLLARS - SHIRTS - UNDERWEAR

THE ARATEX

Shown above, is the most popular long point collar shown in years. We nave your size in this or any collar that you may prefer.

Quarter sizes in both Linen and Aratex Collars.

337 GEORGE STREET RILEY & HICKEY PHONE 925

Capitol

TONIGHT AT 8 O'CLOCK
Matinees Daily at 2.30

FIRST TIME AT REGULAR PRICES
The Picture Incomparable

The BIG PARADE

Starring JOHN GILBERT
With RENEE ADOREE

CAPITOL NEWS AND COMEDY CREATION

Coming—Thursday, Friday, Saturday
EMIL JANNINGS in "THE LAST COMMAND"

PIRATES WIN THIRD PLACE

Finish Full Game Ahead of Detroit in American Division of N.H.L.

DEFEAT RANGERS 4-2.

PITTSBURGH, Pa., Mar. 26.—The Pittsburgh Pirates finished the season in the National League in third place here Saturday night by defeating the New York Rangers 4 to 2. The victory gave the local team a play-off berth in the American division of the league. The Pirates finished a full game ahead of Detroit, fourth place winners.

The Pittsburgh club was driven hard in an exciting battle by the New York team. All but one of the tallies were scored in the first period, the Pirates scoring three times in the session and the Rangers twice. Pittsburgh scored its final goal in the second period.

Defeat Bruins 7-2.

DETROIT, Mich., Mar. 26.—(Canadian Press.)—The Detroit Cougars, fighting for a position in the play-offs of the National Professional Hockey League, won a 7 to 2 victory from the Boston Bruins there Saturday night.

Despite the victory, the Cougars were pushed out of the play-off by virtue of Pittsburgh's defeat of the New York Rangers, the Pirates winning the coveted pale.

Boston appeared content to play conservative hockey. Detroit started early piling up a score. About 10,000 persons witnessed the game.

Olajen
A Builder from Childhood to Old Age

OLAJEN is especially recommended in all cases of malnutrition, anemia, bronchial affections, loss of weight, or incipient tuberculosis. Get a jar to-day.
AT YOUR DRUGGIST'S
0-126

GORDON & O'BRIEN—Barristers, BARRISTERS AND SOLICITORS, Solicitors, Notaries. Money to loan on easy terms. Special attention to Patents and Trade Marks. Phone 219. Hon. G. N. Gordon, K.C., J. A. O'Brien.

J. R. CORKERY, Barrister, Solicitor, Notary Public. Office: Ground Floor, 414 Water St., Peterborough. Five doors North of Hunter street. Money to Loan at current rates on easy terms.

S. T. MEDD—Barrister, Solicitor, Notary. Office over the Dominion Bank, corner of George and Simcoe streets. Telephone No. 22. Private funds to loan at current rates upon easy terms.

R. R. HALL—Barrister, Solicitor, etc., Peterborough, Ont. Office, corner of Hunter and Water streets, over the Canadian Bank of Commerce. Trust Funds to loan on easy terms of payment.

JAMES FORDYCE STRICKLAND—Barrister, Solicitor, Notary Public, Peterborough. Phone 191. Money to Loan. 375 Water Street.

WILFRID F. HUYCKE—Barrister, Solicitor, Notary Public, 395 Water street. Telephone 239.

PECK, KERR & McELDERRY—Barristers, Solicitors and Notaries. Office, Water street, Peterborough. Money to loan at the lowest current rates of interest. Telephone 1950. E. A. Peck, F. D. Kerr, K.C., V. J. McElderry.

MEDICAL.

DR. BUCHANAN, F.R.C.S., Edinburgh M.R.C.S. Eng., L.R.C.P., London. Eye, Ear, Nose and Throat Specialist. Hours, 9-11, 2-4 p.m., and 7-8 p.m. Phone 519. Office, corner Water and Murray streets.

DR. C. C. CRAGG, Eye Ear, Nose and Throat. Office, Clinic Building, corner Charlotte and Reid. Phone office 2000, house 1018.

SURVEYOR.

F. T. WEBSTER, Ontario Land Surveyor, Registered Professional Engineer, formerly of Ottawa. Phone 2540.

VETERINARY.

DR. W. F. McELROY, Vet. Sur. Office and Residence, 290 Charlotte Street, Charibond Building, Peterborough. 'Phone 1623J.

Has Man Outgrown Religion?

Bruce Barton tells you in

"What CAN a Man Believe?"

Today. Turn to page 10

DIED IN MONTREAL.

William B. Wood, former mayor of Brantford, Ont., M.P.P., for North Brant, who died recently at Montreal, where he was prominent in financial circles.

CUP REPLAY ENDS IN TIE

Huddersfield Town and Sheffield United Play Scoreless Draw at Everton.

50,000 SEE GAME.

EVERTON, Eng., March 26 (Canadian Press).—The re-played semi-final game between Huddersfield Town and Sheffield United in the English Football Association competition to-day ended in a scoreless draw. On Saturday the teams battled to a draw at Manchester. To-day's match was played before fifty thousand spectators.

RAISING FUNDS FOR NEW CHURCH

Scotch Concert First of Series For Mark Street Edifice.

The building of the new church for the congregation of the Mark Street United Church is an assured fact, and organizations are assisting in the raising of funds for this purpose.

On Wednesday, March 28, a grand Scotch concert, under the auspices of the Young Men's Bible Class assisted by the Caledonian Chair, will be given in the Victoria Hall at eight o'clock sharp.

There is an excellent program and those who attend will heartily appreciate it.

LINDSAY TEAMS BEAT NORMALS

Budding Teachers Go Down To Defeat Before Collegiate Pupils.

.. FAST BASKETBALL. ..

The Lindsay Collegiate basketball teams, girls and boys, went home with a clean slate, following their Saturday afternoon campaign against the Peterborough Normal School teams on the local "Y" gym. floor. The girls had won their game against the lady "teachers" by 30-10, and the boys had carried off the weighty end of a 23-16 count; both games were played before a fair-sized gallery of spectators and were fast but clean throughout. Miss Jane Stewart of the L.C.I. handled the first game, while Scotty McLeish, of Peterborough, was on the whistle for the boys' set-to.

In both games the visiting students showed a better organized attack than their opponents, yet they went through many anxious moments when the teachers climbed in and threatened to pull the proverbial fat out before it was all burned. The girls' game was closest in the earlier stages while the boys dished up their best in the last ten minutes, when the Normalites momentarily recovered from a streak of wild shooting and outscored their opponents.

The Girls' Game.

The girls' game got under way sharp at 2.45 p.m., and for the first of the three ten-minute sessions was as close as could be desired. The Normal school girls showed some close combination efforts and were going along on an almost even plane with their opponents, with the result that when the whistle blew only four points separated the two teams, Lindsay having counted twelve to the eight of the opposition. Incidentally, it might be mentioned that three of the Normal players were former L.C.I. girls, namely, H. Sluggett, T. Harcus and E. Davidson.

Lack of practice told on the local girls in the middle and final sessions, which went to the visiting cagers by 8-2 and 10-0 respectively. Seemingly they put up just as good a game as in the initial chucker, but their shooting fell off and plays went astray which earlier in the struggle might have registered. Nevertheless, it was a good game to watch. With all due credit to the winners, it should be a healthy scrap when the same teams meet in a return game on the Lindsay floor.

The teams:

P.N.S.—Forwards, E. Davidson, C. Lockeridge and M. Redden; centres, N. Teskey, F. Walbridge and H. Sluggett; guards, T. Harcus, A. Perrin and E. Miller.

L.C.I.—Forwards, M. Werry, M. James and M. Dark; centres, B. Keys, M. Fitchett and H. McLennan; guards E. Sanderson, M. Ferguson, F. Fever.

Boys' Game.

The boys' game was well worth the price of admission, though to the home town fans it may have been a disappointment in that the Normalites went down by 24-16. Scotty McLeish, in charge, kept the play going every minute, and went hard on those who showed any tendency toward rough stuff, though there was very little of this to be checked. The local school representatives, having had plenty of practice within the last couple of weeks, nevertheless found the going heavy owing to the close checking methods of the opposition. The visitors not only uncorked some good defensive work, but showed plenty of speed on the attack, so that when the first of the two periods was over there was a large count on the score boards, Lindsay being ten up, having counted sixteen to the teachers' six.

It was in the last period that the locals showed their best form, for they climbed right in and outscored the visitors by 10-7. In so doing, they showed a much better attack and more rational shooting than in the previous session, while the Scugogites suffered a lull in their shooting barrage. They came back strong in the dying minutes to add a couple of sinkers, however, and both teams were standing the wear and tear well at the final whistle.

The teams:

Normals — Forwards. Howe and Campbell; centre, Cook; defence, Gardiner and Godden.

L.C.I.—Forwards, Sinclair, Mitchell; centre, Brethour; defence, Tamblyn and Beatty; subs, Spratt, Begley and O'Leary.

SOFTBALL LEAGUE MEETS THIS WEEK

Organization For Coming Season To Be Carried Out On Thursday.

The annual meeting of the Peterborough Softball Association will be held on Thursday evening, March 29, at 8 o'clock in the Chamber of Commerce Council room. Officers for the coming season will be elected any any teams intending to enter should be represented at the meeting, as entries will be received there.

CONSTIPATION CAUSES NIGHTMARE DAYS

But the road to relief is simple

What a terrible thing it is to drag through the days! Dead-tired. Listless. With aching head and drooping shoulders — telltale symptoms of neglect! Yet, constipation is making life just such a round of despair for thousands of men and women. And leading to serious disease in the end.

What a pity they don't know that ALL-BRAN is guaranteed to give prompt relief—safe and easy prevention. Kellogg's ALL-BRAN is 100% bran — 100% effective. Doctors recommend it. Two tablespoonfuls daily — chronic cases, with every meal.

A delicious, healthful cereal—in place of habit-forming drugs. Serve with milk or cream, or with fruit or honey added. Use in cooking too. Sold at all grocers. Made by Kellogg in London, Ont.

Kellogg's ALL-BRAN

HEADS COUNCIL.

Sir Joseph Flavelle, who is to head the council governing the new announced Ontario Research foundation. The council will be an entirely separate body free from any outside influence.

Does Housework, Sews, Walks 5 Miles, Dances

"After a day's housework and sewing, I can walk 5 miles and dance all evening. Vinol has helped me so much."—Mrs. C. Jonas, Jr.

Vinol is a compound of iron, phosphates, cod liver peptone, etc. The very FIRST bottle makes you sleep better and have a BIG appetite. Nervous, easily tired people are surprised how QUICK the iron, phosphates, etc., give new life and pep. Vinol tastes delicious. McDermid & Jury, E. L. Payne, McDermid Drug Co.

THEATRES

AT THE CAPITOL.

"THE BIG PARADE" AT THE CAPITOL TONIGHT, TUESDAY AND WEDNESDAY, WITH DAILY MATINEES — THE BIG PICTURE IS BEING SHOWN AT REGULAR PRICES.

An interesting feature is the marvelous reception of "The Big Parade" which opens a three-day engagement at the Capitol to-day has received in all the cities where it has been shown is the unanimity of opinion from all reviewers that "The Big Parade" is 100 per cent. Generally in each big town there is one severe critic whose comments the press agents carefully put in cold storage whilst they repeat only the encomiums of the more complacent. But in the case of "The Big Parade" the whole sheaf of reviews can be laid on the dramatic editor's desk. So far there has been no Zeno or Diogenes to damn it.

Perhaps one of the causes of this astonishing unanimity is that both Laurence Stallings, author, and King Vidor worked with heart and main to present the truth of the Big Show, as the doughboys called the Big Parade of the A.E.F. to the front. Anyhow, the burden of all the reviewers' comment is that they attained essential truth and irradiated it with romance and humor. John Gilbert stars in the picture with Renee Adoree as the featured player.

AT THE REGENT.

LITTLE LORELEI LEE TUMBLES THEM ALL.

Readers who think that Anita Loos book "Gentlemen prefer Blondes," is an epic of the American gold diggers are right, but those who think it is an indictment of her have missed the point entirely.

"Gentlemen Prefer Blondes," which Paramount produced and which is at the Regent now, is a great woman's picture. Every woman who sees it is going to enjoy seeing the male characters of the picture yield to the glib, innocent-seeming flattery of the little defenceless girl, who has no weapons but her sharp wits.

For it is the utter foolishness of the male sex that Miss Loos ridicules. It was there, hidden sometimes but there nevertheless in every line of her book. Malcolm St. Clair and his splendid cast got the same spirit into the picture. Lorelei, like those famous policemen of the north, always gets her man with ulterior motive, his pocketbook. It is not exaggeration, either. Miss Loos has simply hit on the fact that most men are simply waiting around for some clever little gold digger to pluck them.

It makes no difference what kind of a man he is—a girl as shrewd as Lorelei could get him. In the picture there are shown dozens of men succumbing to her wiles—she gets 'em all. There are farm hands, business men, travelling salesmen, policemen, judges, college boys and reformers. They are American, English and French. It makes no difference what nationality or the occupation. Lorelei is smart enough to get them all.

Those people who think that Miss Loos' satirical darts were directed at the gold digger are dead wrong. It is the male sex she aimed at—and hit.

DIFFER ON LETTER.

G. V. Tchitcherin, RIGHT, Soviet Minister of Foreign Affairs, characterized recently as "pure fabrication" the statements made to the British House of Commons by Prime Minister Stanley Baldwin, LEFT, about the famous Zinovieff letter.

BRITISH MUSIC BEING FEATURED

Songs of Period From 1750 to 1850 in Male Voice Choir Program.

"RULE BRITANNIA" LEADS.

One of the interesting features of the Peterborough Male Voice Choir concert program is that British composers (1750-1850) have been remembered. This year being the fiftieth anniversary of the death of Dr. Thomas Augustine Arne, the composer of the famous patriotic song, "Rule Britannia,' 'this song, which will continue to be heard as long as love of country animates the breasts of Britishers, is their opening number. Dr. Arne was the first to introduce female voices in oratorio choirs. He is chiefly known in these days for his setting of Shakespeare's songs and his charming ballads.

"The Wolf" (Robber) — another famous song by William Shield, Master of the King's Music, 1317, is also included. The composer must have had Robin Hood, the Captain of the Foresters, in mind when writing this song.

A selection, "Reminiscences of British Song Masters" (1750-1850) will be sung. Songs included are:

"I Am a Friar of Orders Grey" (Reeve).

"Will-o'-the-Wisp" (Cherry).

"Good-bye, Sweetheart, Good-bye" (Hatton).

"The Death of Nelson" (Braham).

(As a national song this has pleased, and continues to please, a vast majority of the people of the British Isles.)

"Friend of the Brave" (Callcott).

"The Bell-Ringer" (Wallace).

No composer of his day enjoyed so varied and picturesque a career as Wallace. He led an orchestra in th Dublin Theatre in boyhood. When he migrated to Australia, 100 sheep from Governor Sir John Burke were part payment for a concert given in Sydney. Then he wandered into New Zealand, where he was rescued from death by the daughter of a native chief. He embarked on a whaler and narrowly escaped death in a mutiny on board the vessel. He next appeared in India, where he won the admiration of the Begum of Oude, and before returning to London toured Latin America. In 1845 he composed the opera, "Maritana," probably the best known opera in the Old Land.

THE CHURCHES

ST. PETER'S CATHEDRAL

Speaking with regard to the coming fortnight, the ending of the Lenten season in the Passion time, Rev. P. Costello adjured his congregations at St. Peter's Cathedral yesterday to strive to refrain from worldly amusements during this finale to the penitential season.

"The whips and scourges of our sins lacerate the sacred Body of our Divine Lord. Christ on the Cross, looking down through the centuries, could vision the spectacle of those created in His own image and likeness, sinning against him time and again and in many ways. We see our Divine Lord an object of ridicule before the populace, suffering because of the sins of mankind.

"In this Passion time, Mother Church gives up an opportunity to perform acts of penance, reparation and mortification. The Stations of the Cross form an admirable devotion for this season. As we meditate upon the sufferings of Christ, we can see ourselves standing upon the platform with Pilate and condemning Jesus to death, we can see ourselves as those soldiers who forced Him upon the way to Golgotha, and we can behold ourselves in that hard, stiff-necked race who rejoiced at His sufferings on the cross. We who are guilty of mortal sin take an equal part in the Crucifixion of our Lord. In His agony in the garden, in His scourging at the pillar, in His mental torture when He was mocked and reviled and spit upon, we have a hand, when we contribute to the scandals and the immodesties of a sinful world. We drive the nails in His sacred hands and pierce His sacred head with thorns when we persist in evil ways. In this holy season, we have an opportunity to expiate through acts of penance and mortification and through more assiduous attention to prayer."

CUSHENDUN PLAN WINS APPROVAL

Britain Congratulated On the Statesman Attending Arms Limitation Conference.

LONDON, March 26. — Canadian Press Cable. — Lord Cushendun's proposed plan in his note at Geneva to the United States, France and Japan limiting all future battleships to thirty thousand tons, reducing guns from a 16 inch maximum to 13.5 inches, and extending the life of capital ships from twenty to twenty-six years, is described by the Daily Teelgraph's Geneva correspondent as a happy outcome of the recent session of preparatory disarmament committee conferenec.

On one point all parties seem to agree, the correspondent says, and this is that Great Britain is to be congratulated upon being represented on the committee by so able a statesman and orator as Lord Cushendun.

Predicts Television

NEW YORK, March 26 (Canadian Press).—The Times to-day quotes an unnamed representative of the Radio Corporation of America as predicting that "one year ought to see television in the home."

GERMANS BEGIN FLIGHT TO U. S.

Will Refuel at Dublin on the Journey From Berlin To New York.

THREE MEN IN PLANE.

NEW YORK, March 26 (Canadian Press).—The New York Evening Post, in a copyrighted story to-day, says that a German Junkers monoplane with a crew of three men left Tempelhoffer airfield at 8.20 this morning to the first lap of a flight to New York. An overnight stop will be made at Dublin, Ireland, where the plane will be re-fuelled for the long atlantic hop. The aviators are Baron Von Huenfeld, owner of the plane; Capt. Koehl, pilot, and Mechanic Spindler. With favorable weather conditions they plan to leave Ireland at daylight to-morrow, and to arrive at Mitchell Field on Wednesday.

Bremen Used Again.

Not even the closest friends of the fliers knew that they were starting the long flight, and the take off was somewhat of a mystery to the officials. The flight was undertaken with the Junkers' single motor plane Bremen, which was used in an attempted westward flight last summer but only reached the west coast of Ireland, being forced to turn back by gales after a 22 hour flight.

Later reports from Berlin substantiated the Evening Post story, and said that the fliers had taken off at 8.20 on what purported to be a trial flight. When they had not returned shortly afterward it was believed that they had headed for Ireland.

The Bremen took off with only a limited supply of fuel and for this reason it was assumed that Captain Koehl would attempt only to reach Baldonnel. Mechanic Spindler is a former war aviator. Koehl, still chafing under last years failure to make the westward flight, had steadfastly denied that he was planning another flight, although he was recently in Baldonnel for the purpose of inspecting the accommodation for a final take off for America from that point. The Bremen was favored by ideal flying weather to-day.

Arrives at Baldonnel.

DUBLIN, March 26. — Canadian Press. — The German Junker trans-Atlantic plane, Bremen, on the first lap of a flight from the east to the west across the Atlantic, arived at Baldonnel aerodrome late to-day from Tempelhofer Field.

Advertising Then And Now

It was the custom back in 1850 when farm animals were lost for the owner to have notice sheets printed, such as the one exhibited in The Examiner's window, in order to bring them back into the fold.

Nowadays, however, a small advertisement in the newspapers is not only cheaper, but reaches more people.

Examiner Classified Ads bring results.

Regent

Home of First Run Pictures and Good Music!

On the screen at last! "Gentlemen Prefer Blondes"— the famous book and stage play. The laugh heard 'round the world. You'll go wild over charming Ruth Taylor as the modern Lorelei. The girl nobody no's.

A HECTOR TURNBULL production from the famous story by ANITA LOOS directed by MALCOLM ST. CLAIR

And such a bright child. She knows where to find the best diamonds and emeralds. When she sailed to Paris — Cartier bolted the windows.

ADOLPH ZUKOR JESSE L. LASKY present

GENTLEMEN PREFER BLONDES

A Paramount Picture

• *Uttermost Quality Always in Fashion-Craft Clothes* •

Spring Top-Coats by Fashion-Craft

THESE TOP-COATS DO TWO THINGS—

1. LOOK AFTER YOUR APPEARANCE
2. LOOK AFTER YOUR COMFORT

They are smart all-weather, all-purpose Top-Coats and are made in strict conformity to the Spring style dictates.

The newest shades in fine imported weaves.

$25.00 $30.00 $35.00

THIS IS BORSALINO HAT WEEK

Our stock is complete with the newest styles and shades for Spring. The snap brim is the favorite.

Jack Primeau
140 HUNTER ST.
Exclusive Agency for Fashion Craft Clothes.

GARDEN HILL BOY WINS SILVER CUP

Franklin Bannister Adjudged Best Junior Orator in East Durham.

MILLBROOK, Mar. 26.— An oratorical contest, for the farm boys and girls of East Durham, under the auspices of the Junior Farmers' organization, was held in the town hall here on Friday night, the event being the initial one of its kind to be carried through in this community.

J. Y. Kellough, agricultural representative for Durham, was in the chair and explained the nature and purpose of the contest, the advantage to the young folk of being able to speak in public with comparative ease, and the educational value in preparing the material on the subject presented, being two features given particular emphasis. The age limit for contestants is from 16 to 28 years.

The judges were W. B. Reynolds, B.S.A., of Port Hope, and Mr. Whitslock, of Toronto. The presentation of the prizes won by two of the junior farmers, George McKnight and Archie Matchett, for judging at the Winter Fair, Toronto, which should have been made at the public banquet recently held in the armouries, but had to be postponed because of lack of time, took place on Friday evening, Mr. Kellough giving the boys the awards — books on live stock written by the late Professor Wade Toole.

Miss Jean Hawkins, of Canton ,won first place in the contest for girls, giving a fine address on "The History of Agriculture"; Miss Bertha Lang came second, her theme being, "Jack Miner and the Birds."

Franklin Bannister, of Garden Hill, stood first in the boys' competition, his subject, which was handled in a most commendable manner, being "The Beautification of Farm Homes"; second standing went to Mackintosh Bradshaw, of South Monaghan, his theme being, "Agriculture"; Dickson Hutchison, of Cavan, came third, speaking on the topic, "Reforestation"; Carmen Seymour stood fourth with an address on "The Educational Value of Fairs and Exhibtions," and George McKnight fifth, his choice being, 'The Junior Farmers' Organization."

The handsome silver cup for the best speech of the evening was won by Franklin Bannister, Mr. Whitelock making the presentation. Helpful criticism was offered in a most kindly manner by the judges at the conclusion of the speaking contest, and appreciatively mentioned by the prize winners in acknowledging the varying awards.

Mr. Kellough gave a brief address explaining the work of the agricultural representative in reference to the junior farmers' activities and mentioned also some plans for future work among the boys and girls of the rural districts throughout the county.

The one disappointing feature of Friday's gathering was the smallness of the attendance. This could probably be accounted for in two ways—the lack of a sufficient amount of publicity in making the contest generally known, and the decidedly unfavorable weather. Through unavoidable circumstances the musical numbers, which were intended to add variety to the program, had to be omitted.

George McKnight and Archie Matchett were among the 500 boy who won a free trip to the Roy Winter Fair in connection with th Junior Farmers' judging competition, and the awards presented o Friday evening were because o standing obtained when essays o the trip were subsequently written

Safe for WHOOPING COUGH PERTUSSIN

TILLIE THE TOILER — No Disguising Mac's Tongue — By Russ Westover

BRINGING UP FATHER — By Geo. McManus

OLIVER'S ADVENTURES — The Ship's Disgrace — By Gus Mager

BOBO BAXTER — It's Being Done — By Rube Goldberg

THE CLANCY KIDS — Oh—Take Us Back to Those Balmy Days Again.

By PERCY L. CROSBY

What CAN a Man Believe?

By BRUCE BARTON

Author of "The Book Nobody Knows," "The Man Nobody Knows"

VII—Man's Growing Independence.

VOLTAIRE was no "atheist" as the narrow clerics of his day proclaimed. The charge of atheism has been the too ready cry of formalism against all courageous thinkers; even Socrates was denounced by pious Athenians as "the atheist who says there is only one God." Voltaire erected a church to God and has left us a clear and noble statement of his faith.

But hundreds of thousands of the men and women of his day were atheists, and some of them were made so by that Lisbon earthquake. They could no longer tolerate a deity who would slaughter thirty thousand people gathered humbly in his worship.

So in that age, and in all ages, the wickedness of nature has grasped hands with the widening discoveries of science as the second great fact in the case against religion.

The third fact in the case is man's growing independence. While the struggle for existence still hung in the balance, man needed the help of whatever gods there were. But the struggle is nearly, if not entirely, won. Famine has been banished from all well organized communities.

Modern nations have solved their problems of production; when farmers are in trouble these days it is not usually because they have raised too little but because they have raised too much.

Free From Elements

It has been remarked by many historians that so long as men live in the country and get their sustenance direct from the soil they tend to be religious. They are inescapably conscious of their dependence upon the favor of the elements. But transport them into cities and that consciousness diminishes. There, life is ordered by powers that can be felt and seen and measurably controlled. Food comes from the grocery, and water from the tap; neither the sun nor the clouds are facts of supreme importance.

Similarly, prosperity has almost always been accompanied by a decline of religion. Even so faithful a believer as Sir Francis Bacon noted that fact, saying: "The causes of atheism are, divisions in religion, if they be many; for any one division addeth zeal to both sides; but many divisions introduce atheism. . . . And lastly, learned times, especially with peace and prosperity, for troubles and adversities do more bow men's minds to religion."

Religion Among Weak

To which we may properly add the testimony of Seelye, the great teacher and divine: "Religious feeling is generally strong in proportion to the sense of weakness and helplessness. It is when man's own resources fail that he looks most anxiously to find a friend in the universe. Religion is man's consolation in the presence of a necessity which he cannot resist; his refuge when he is deserted by his own power of energy or ingenuity. Negroes are religious; the primitive races, in the presence of natural phenomena which they could not calculate or resist, were intensely religious; women in their dependence are more religious than men; Orientals under despotic governments are more religious than the nations of the West. On the other hand, a time of great advance in power, whether scientific power over nature, or the power to avert evils, given by wealth and prosperity, is commonly a time of decline in religious feeling."

In other words, the ladder of faith is good while you are down and struggling to get up, but it is normally forgotten when you have arrived.

Outlook Not Bright

We are in the sort of age which Seelye describes in his last sentence. The "advance in power over nature" has been greater than ever before. "Wealth and prosperity" have increased beyond all dreams, and so skilfully are we beginning to master the intricacies of the "business cycle" that there are some, including Henry Ford, who believe that "a hundred years of prosperity" lie ahead. If that be true the outlook for religion, according to the observations of Bacon and Seelye, is not bright.

Science goes on merrily stripping the universe of the mysteries which once were religion's stock in trade. Nature continues unmoral regardless of all preaching of the rule of a loving God. And prosperity is becoming so abundant as to conquer the sense of need.

Religion Past?

Does not all this mean that the days of religion are past? Should we now abolish without regret what we have seemingly outgrown? Is it time to welcome bravely the new day of science, of natural law, of prosperity humanly created and controlled?

Before we give a final answer, and just as a matter of historic interest, we may pause long enough on the threshold of this glorious era to reflect that it is not without precedent. On several occasions in the past humanity has seemingly won its upward struggle and been blessed with power and plenty. There came such a period in the latter days of Greece.

Tomorrow—"No More World to Conquer."

© McClure Newspaper Syndicate

KRAFT *makes delicious* LENTEN DISHES

AS a substitute for meat dishes during Lent, Kraft Cheese not only gives keen enjoyment, but contains more nutriment, weight for weight, than any other protein food, including meat.

There are numerous ways of serving Kraft to make the Lenten Season agreeable — croquettes, souffle, macaroni and cheese, nut and cheese, fried cheese balls, Welsh rarebit, omelets as well as many appetizing soups, entrees and tempting tit-bits.

Kraft is economical, wholesome, pure. Scientifically prepared and packed, it is always moist and flavourful. Accept no substitute for Kraft.

Ask your grocer. Try Kraft during the Lenten Season.

KRAFT CHEESE

KRAFT MACLAREN CHEESE CO., Limited, Montreal 70

OH BOY!

Bought a Bargain
and
There are many more
CARS
advertised daily
in the
CLASSIFIED COLUMNS
Read 'Em Yourself

'PHONE 1600

We will Send for Your Copy
RATES IF PREPAID.
1 Cent a word or figure for first Insertion.
1-2 cent a word for repeats.
25 words, one time 25c
25 words, three times 50c

a For Sale—General

SEED BARLEY, $1.00 PER BUSHEL. Apply T. W. McIndoo, R. R. 1, Ida. 'Phone 107 r 23. 3d-74-4160A

DRY HEMLOCK AND HARDWOOD Slabs, Body Hardwood; close prices. 'Phone 2260. Thompson's. 26d-97-4145A

20 RECORDS, CHEAP FOR QUICK Sale. Apply Monaghan Road, opposite Aladdin. 3d-73-4202A

DOORS, WINDOWS, AND HARDwood floors. Apply G. B. Brown, 307 Pearl Avenue. 3d-75-4175A

BOOK RACK, $2; CHILD'S SMALL Iron Bed, complete, $3; Extension Tables, $7 up; Dressers, $7 up; Records, 5 for $1; Small Incubators, Baby Buggy cheap, Sideboards, Chairs, Kitchen, Tables, Chest of Drawers, Leather Rockers, Cradle, Tubs, Boiler, Dishes, etc. Record Exchange, 10 cents. Apply 59 Aylmer (near Perry). 3d-75-4177A

SEED BARLEY, O.A.C. NO. 21; SEED Oats, new Century. 'Phone 531 r 14. 2d-74-4169A

FOR SALE — MAN'S WHEEL, $12.00. Apply 483 Driscoll Terrace. 3d-75-4173A

BUCKEYE INCUBATOR, 250-EGG size, in good condition, $30.00 delivered at your station. Ray Staples, Frazerville. 2d-74-3929A

BABY CARRIAGE, STROLLER, IN good condition; cheap. Apply 100½ Stewart Street. 3d-75-4188A

KITCHEN CABINET, IN GOOD CONdition. Apply 322 King, Mornings. 3d-75-4201A

FOR SALE — McCLARY'S COAL OR Wood Range, Oak Hall Rack, Dining-room Dome. 'Phone 2194J. 3d-75-4198A

FOR SALE — IRON BED, NEARLY new. Apply 488 Aylmer. 3d-73-4197A

ONE GAS STOVE, NEARLY NEW. Apply 500 George Street. 3d-74-4156A

HEN HOUSE, SUITABLE FOR GARage; cheap for quick sale. Apply 51 Crescent Street. 3d-74-4155A

ONE LADY'S SPRING COAT, SIZE 38, fawn color, mole trimmed; cheap. 'Phone 2810. 3d-73-4117A

PRIVATE SALE OF HOUSEHOLD Furniture, Kitchen Range, Piano, etc. 370 John Street. 'Phone 1083W. 6d-77-4150A

POLICE PUPS, PEDIGREED. APply 248 Munroe Ave. 3d-73-4110A

FOR SALE — CHEAP, ONE OAK Roll-top Desk. Apply Lowe & Outram, Ltd., opp. C.P.R. Station. 3d-73-4128A

ORGAN, SIDEBOARD, WASH-STAND, Dresser and Bedstead. Apply Evening, Mrs. M. Meeks, 332 Euclid. 3d-74-4139A

WHITE DROP-HEAD SEWING MAchine, Hand Washing Machine, Kitchen Range, Oil Heater; cheap. Apply 592 George Street. 3d-74-4154A

BOSTON BULL PUP. 'PHONE 1704F. 3d-74-4153A

SLIGHTLY USED FURNACE, ALSO Electric Washer and Quebec Cook; terms. 'Phone 3071. 3d-74-4158A

MIXED SLABS, CUT 12-IN., $2.50 per Load. Apply A. Deal, 'phone 1930W. 6d-75-4089A

FOR SALE — HUDSON-ESSEX. SEE the new Models at Pulkinghorn's Garage, 182 Hunter. 26d-91-3906A

GOOD ROTTEN MANURE. ORDER now for lawn and gardens. 'Phone 2661. 26d-82-3749A

IF YOU REQUIRE SANITARY RUBber goods write for catalogue and price lists. Safe and Sanitary Rubber Works, Dept. 17, 4906 Wellington Street, Montreal. every Sat, 1 yr. 7885A

STREET MAPS FOR SALE OF THE City of Peterborough. All streets shown and locations of manufacturing plants only 50c. At The Examiner office. dtfA

FOR SALE — LIGHT BAIN WAGgon, with Shafts and Pole; cheap. 4 Lansdowne Street. 'Phone 2622. 3d-74-4161A

b For Rent—Houses and Apartments

SEVEN-ROOMED BRICK HOUSE; all conveniences. Apply 301 Louis. 6d-78-4200B

FOR RENT OR ON SHARES — LOT First, in Second Concession of Douro. James W. Collins, R. R. No. 2, Indian River P.O. 2d-75-4192B

APARTMENT "B," NOVA SCOTIA Apartments, heated, and with all modern improvements. Possession immediately. Apply 487 George Street. dtf-213B

Buy A Home
Read the CLASSIFIED ADS

b For Rent—Houses and Apartments

TO RENT— 8-ROOMED HOUSE AND Sunroom. 'Phone 3096J. 3d-74-4162B

7-ROOM HOUSE, McDONNEL ST. 'Phone 1490W or apply 305 Rubidge Street. 3d-74-4144B

ROOM AND BOARD, IN PRIVATE family; all conveniences; use of 'phone; very central. Apply 215 Stewart Street. 3d-75-4181B

MEDIUM-SIZED HOUSE, FURNISHed or Unfurnished. Write Box 4189, Examiner. 3d-75-4189B

FIRST APRIL, 138 PERRY STREET, Modern, $25.00. 'Phone 498W; Evenings 499J. 2d-75-4185B

SIX-ROOMED HOUSE, THREE-piece bath; central. Apply 374 Downie. 'Phone Evenings 1380. 3d-74-4147B

UNFURNISHED, 2 BRIGHT, AIRY Rooms, with use of bath and 'phone; suitable for Couple or One Lady. Apply Box 4152, Examiner. 3d-74-4152B

HEATED APARTMENT, SUITABLE for Bachelor; or would be large enough for two; immediate possession. Apply 437 George Street. dtf-3589B

HEATED APARTMENT, SUITABLE for Bachelor; or would be large enough for two; immediate possession. Apply 437 George street. dtf-3589B

c For Rent—General

FOR RENT — NO. 385 WATER Street, suitable for Store or Office. Apply 437 George Street. dtf-4233C

FOR RENT—HEATED OFFICE ON George street. Apply 437 George street. dtf-C

TWO OUTSIDE OFFICES IN BANK of Toronto building; heated. Apply Bank of Toronto. dtf-1529C

TWO LARGE MODERN APARTments. 281 Rubidge Street or 285 Dalhousie, Evenings. 3d-73-4131B

FOUR-ROOMED HEATED APARTment, hardwood floors, also garage. Apply 532 Charlotte. 3d-73-4133B

d Real Estate

FOR SALE OR TO RENT — SEVENRoomed Brick House, all conveniences; newly decorated throughout. Apply 598 Sherbrooke. 3d-73-4123D

FOR SALE—25-ACRE FARM WITH fairly good buildings. Apply Dan Delaney, Douro. 6d-26,27,28,4,5,6-4165D

FARM FOR SALE—10 ACRES, NEAR City; splendid for garden farming, some fruit; fine Seven-Roomed Brick House; electric; furnace; good outbuildings. Apply Box 4199, Examiner. 3d-75-4199D

LOOK! TORONTO, MODERN 6-Room House, well rented; would exchange for House in Peterborough. Apply 421 George Street. 'Phone 273 Evenings. 10d-72-3904D

FOR SALE—MODERN 6-ROOMED House, very desirably situated in the West-end. This House has just been finished, and has every convenience. Easy terms (Monthly instalments if desired). Apply 437 George street. dtf-1764D

f Boarders Wanted

ROOM AND BOARD IN NICE LOcality; central; all conveniences. 'Phone 3038W. 3d-73-4127F

A LADY BOARDER; COMFORTABLE Room; all conveniences; central location. Apply Evenings, 185 Dalhousie. 3d-75-4171F

g Help Wanted—Male

APPRENTICE TO ENTER THE Drug Business. Borland's Drug Store, Charlotte Street. 1d-73-531G

MEN TO PREPARE FOR FIREMEN, brakemen, beginners $150-$250 monthly—also clerks. Railway Association. Write Box 3669, Examiner. 8d-5,6,12,13,19,20,26,27-3669 G

YOU CAN EARN $10 TO $25 A WEEK in your spare time at home writing Showcards. No canvassing or soliciting. We instruct you and supply you with work. Write today. The Menhenitt Company, Ltd., 37 Dominion Building, Toronto. dtf

BOYS—HAVE YOUR OWN BUSIness—earn big bonuses. Write Standard Company, Box 501, Toronto. 2d-26,31-821G

h Help Wanted—Female

EXPERIENCED WAITRESSES. APply Elite Cafe. 3d-74-817H

WASHING AT HOME OR WORK by day. 'Phone 1873F. 3d-75-4195H

WANTED—MIDDLE-AGED WOMAN or couple who would go to lakes and cook for tourists for share of receipts during June, July and August. All found. Write Box 832 Examiner Office. 6d-78-832H

SALESLADY WANTED: FAIR EDUcation necessary. Apply H. Abramson. 3d-75-4184H

A YOUNG WOMAN, OF GOOD APpearance, well acquainted in Peterborough, to work from her own home representing a Mail Order House; Ten per cent. commission. Write Box 825, Examiner. 2d-74-825H

UPSTAIRS GIRL WANTED. AMERIcan Hotel. 3d-74-4141H

WANTED — EXPERIENCED GENeral. Apply Grand Hotel. 3d-73-802H

COOK-GENERAL, TWO ADULTS; no laundry; must be good plain Cook. 371 Reid Street. 3d-74-4148H

j Employment Wanted

RE-MODELLING, CARPENTERING, Hardwood Floors, Painting, and General Repairs. 'Phone 2221. 12d-81-4176J

k Business Opportunities

WANTED — SALESMEN TO SELL Oakland Park sub division lots in Oshawa or out of the city. A splendid opportunity to make a good income from Oshawa real estate, during the great development in the city of Oshawa. Write H. P. Bull, 492 King Street East, Oshawa. Phone 2770 or call in person. 3d-73-795K

m Lost

IN ANTHONY'S STORE, GEORGE and Charlotte, on Thursday, a Parcel containing a Smock, probably picked off counter by mistake. Please return to Examiner Office. 3d-73-4116M

TIRE CHAIN, SUNDAY, MARCH 18, size 32 x 6.20. Finder please 'phone 111. Reward. 3d-73-4126M

BETWEEN SIXTH LINE OTONABEE and Norwood Road, tire and rim off Ford car. Finder please leave at Examiner. 3d-75-4156M

BETWEEN LOCK WORKS AND Mark Street, a Roll of Bills, containing $12.00. Finder please leave at Examiner, or to A. R. Reynolds, 364 Mark Street. Reward. 3d-74-4146M

BETWEEN GILMOUR AND KING Ball of Blue Yarn, 'Phone 1111J. 3d-74-4149M

FRONT BUMPER OFF CHEVROLET Car, on George or Princess. Finder please leave at White's Cycles and Sports. Reward. 3d-74-819M

n Found

WRIST WATCH. APPLY 495 CROSS Street, 3d-73-4118N

LADY'S WRIST WATCH ON McDONnel. Call 565 Bethune. 3d-75-4172N

o Live Stock

TEAM OF SIX-YEAR-OLD HORSES for sale, weight 2,700 lbs. Phone 1517J. 6d-73-4024O

FOR SALE—ONE-HORSE BOLSTER Waggon. Apply 311 McDonnel. 4d-76-4193O

FOR SALE — FOUR COWS, TWO TO freshen in April, Two in May. Apply Whatman, Norwood Road. 3d-74-4164O

ONE ABERDEEN-ANGUS BULL, eighteen months old; sire Burncrest Earl, gr.-sire Revelation. James C. Barrens, Indian River, Ont. 3d-74-4142O

FOR SALE — TWO YORKSHIRE Sows, due to farrow 12th and 19th of April. 'Phone 990 r 2-3. 3d-74-818O

THREE FIRST-CLASS HOLSTEIN Cows. Apply 563 Bethune Street. 3d-73-4113O

WELL MATCHED TEAM OF STEEL Greys, rising three and four; one Bay Gelding, rising five. Apply Edward Crough, Ennismore Cross. 3d-73-4109O

p Poultry

SPECIAL PRICES PAID FOR HENS and Chickens. 'Phone H. F. Doig, 2097. 26d-91-3982P

ONE EXHIBITION S.C. WHITE LEGhorn Cock, Sisson strain; also Old English Game Bantam Cockerels; cheap. Apply 610 Bethune Street. 'Phone 2193W. 3d-75-5187P

FOR SALE — DOZEN THOROUGHbred Plymouth Barred Rock Cockerels, mostly light color; best laying strain. Apply T. J. Hetherington, River Road, Smith. 2d-75-4168P

BARRED ROCK COCKERELS, Clark's Maberly strain, from pedigreed high producing layers, direct, $3.00 to $5.00 each. Eggs, $5.00 per 100. T. Lush, R. R. No. 3, Peterborough. 'Phone 484 r 3. 3d-74-4136P

ONE CYPHERS INCUBATOR, 400-Egg capacity, complete, price $35.00 or exchange for Poultry. McDonald, R. R. 7, Peterborough. 'Phone 311 r 6. 3d-74-4137P

BABY CHICKS — FROM OUR LARger Leghorns and heavier Rocks. Every Chick a Winter Layer. If you want a few Chicks at your home or if you operate a large farm you will succeed only by the quality of Stock you buy. We don't cut prices, but one extra Egg will pay the difference between ordinary Chicks and a Cliffmuir Chick. Before ordering, try to visit our plant to see our Stock and study our records. Cliffmuir Farm, Clift Carruthers, Prop. Box 1011. 12d-84-5182P

"HILL-CREST FARM" W. LEGhorns—Big birds, big eggs, heavy winter producers. Baby Chick orders being booked daily. Several hatches already sold out. Can accept a few more orders for Chicks hatched 2nd and 4th week in April and after the 1st week in May. Strong, vigorous Chicks hatched in modern electric "Petersime" Incubator from same pens we are using for ourselves. April Chicks $18.00 per 100, May and June $16.00. Reduction of $1.00 per 100 on orders of 300 or more. Send for free circular on "The Hens That Lay and Pay," "The Chicks That Live and Grow." Orders placed now avoid disappointment later. G. A. Brethen, "Hill-Crest Farm," Norwood. 6d-77-809P

q Wanted

ROOMERS WANTED, GENTLEMEN preferred; central. Apply 144 Murray. 'Phone 1674J. 3d-74-4143Q

YOUNG MAN, WORKING OUT, WILL pay half rent of Small House for use of 1 Room, or will Rent Room by year. Particulars, Write box No. 4178, Examiner. 3d-75-4178Q

WANTED—ONE FLAT TOP OFFICE Desk; must be in good condition. Write Box 4129, Examiner. 3d-73-4129Q

WANTED TO RENT — AT ONCE, Garage, in vicinity of Lake Street. Apply 123 Lake Street. 3d-73-4119Q

WANTED TO BUY, 50 PIECES OF Oak, 4¼ x 8¼ x 12 feet. Apply William Hamilton Ltd. 3d-73-794Q

ROOM, WITHOUT BOARD, BY GENtleman; must be central. Write Box 4112, Examiner. 3d-73-4112Q

WIDOWER AND TWO SMALL CHILdren Wants Room and Board in private Protestant family; good home for the children, at once. Apply Box 4186, Examiner. 3d-75-4186Q

s Used Cars For Sale

CAR FOR SALE — OLD 490 CHEV., good for repairs; cheap. 228 Sherbrooke Street. 'Phone 227W. 3d-73-4114S

1923 MODEL FORD TOURING, IN A1 condition; cheap for quick sale. sale. Apply 5 Payne Avenue, after five. 3d-75-4167S

WHERE TO FIND A GOOD USED CAR.

For "Better Class" USED CARS, consult BREWER MOTOR SALES, Distributors for Hudson and Essex Cars, Speed Waggons, etc. 131 Brock Street, Telephone 102. A Square Deal for Every Buyer. 26d-85-6088

DRESSMAKING.

AT HOME OR GO OUT BY DAY. 'Phone Miss Wilson, 1843J. 12d-73-3877Z

ALTERATION AND REPAIR WORK, by Experienced Tailoress. 'Phone 2247W. 6d-74-4021Z

Nursing.

EXPERIENCED PRACTICAL DISengaged. 'Phone 3071. 3d-74-4159W

t General Notice

WOOD SAWING, 37 CRESCENT ST. 'Phone 1419F. W. Little. 12d-77-3971T

SLIM'S GARAGE—OVERLAND CARS a Specialty. Model 4 Parts. V. Friedly, 182 Hunter. 'Phone 278W. 3d-75-4174T

TREE PRUNING — NOW IS THE time to get your Fruit Trees Pruned by Experienced Gardener. 'Phone 2496J. 6d-78-4196T

ANY PERSONS SUFFERING FROM Rheumatism or Gout, Sciatica, and Neuritis, or Blood Poisonings, I have a real remedy that is certain of results and sure relief. Call or write to F. Cook, 208 Perry Street. 6d-73-4035T

PAINTING, KALSOMINING, GRAINing and Preparing Hardwood Floors. Apply W. J. Tranter, 607 Chamberlain Street. 6d-73-4028T

GUARD AGAINST ALL LOSS OF YOUR JEWELLERY AND FURS
Under our Special Policy. Full particulars on request.
HILL WEDDELL & HILLS,
'Phone 14 - - - - Est. 1883

HERE ARE THE FIRST DRAWINGS!

1. Jean Clancy (12), 266 Carlisle Avenue; 2. Grace Steele (8), 335 Woodbine Avenue; 3. Miriam Harrison (12), 335 Woodbine Avenue; 4. Billie Pakenham (12), 737 Water Street; 5. Walter Cummings (7), no address given; 6. Freddy O'Donnell (7), 681 Stewart Street.

Another lot of pictures will be printed to-morrow, and then on Saturday everyone having sent in pictures during the week will be asked to vote the prize-winner. Read the rules carefully, send in your drawing, and vote on Saturday.

Here are the simple rules:

1. Age limit, 12 years.

2. Drawings may be in ink or pencil, but they must be clear and SIMPLE. This process will not print drawings with a great deal of detail. Make your drawings not larger than 2 inches square.

3. A voting coupon will be printed on Saturday, which you will fill in, saying whose drawing you think was best during the week.

4. Only those who send in drawings may vote.

5. Coupons must be sent to The Examiner office not later than Tuesday night.

6. Any boy or girl in Peterborough or district may enter, and there is no fee of any kind. Just send in your drawing. Don't forget to put on it your name, age, and address.

SEND THIS WITH YOUR DRAWING

This is my drawing for The Examiner.

Name .....

Address .....

Age ..... Birthday .....

March 25, 1915.

Gunner Victor (26th Battery) is home from Kingston on leave.

March 26, 1915.

Major C. G. Thompson mentioned in despatches by Sir John French.

Nicholls Cup presented to No. 1 Company the Home Guards, winners of inter-company shooting competition.

March 25, 1916.

93rd Battalion Orders by Lt.-Col. T. J. Johnston: Orderly officer to-day, Lt. G. Mowatt; to-morrow, Lt. R. de Puyjalon. Orderly sergeant., Sgt. Jay; to-morrow, Sgt. Clarke. Orderly corporal, Cpl. Montgomery; to-morrow, Cpl. Saxby.

Taken on strength: F. W. Panter, D. Crawford, C. Taylor, W. Taylor, R. E. Wegg, C. R. Powell.

Pte. George R. Butcher (1st C.M.R.) writes thanking Wives' and Mothers' Club for gifts.

The following officers are appointed to the 93rd: Lt. A. R. Richardson, Lt. W. W. Armstrong, Lt. G. N. Milburn, Lt. R. N. Payne, Lt. A. E. Choate, and Lt. B. N. Sexton.

Pte. Frank Eno presented with a wrist watch by employees of Bonner-Worth Co.

The following men have joined the 52nd Battery: Vernon M. Palmer, John H. Loucks, Walter Sindon, F. J Eano.

March 26, 1916.
Sunday.

March 25, 1917.
Sunday.

March 26, 1917.

Pte. E. B. Corrigan reported died of wounds.

247th Battalion Orders by Lt.-Col. C. H. Ackerman: Orderly officer today, Lt. S. J. Dunsford.

Impressive memorial service at Mark Street Church for Pte. Fred Wicker, yesterday.

March 25, 1918.

Pte. S. Merik (93rd) reported killed in action.

Ptes. W. Turner (93rd) and J. Quackenbush (93rd) reported wounded on service with Mounted Rifles.

March 26, 1918.

Pte. J. Snarman (8th C.M.R.), Gunner W. Brock (C.F.A.), and Ptes. W. McColl, S. Allen, and Harry Graham (93rd) returned yesterday from overseas.

Pte. Gordon F. Calberry (39th) reported wounded second time.

Major Hugh Wallis, who enlisted as a private, is now Brigade-Major.

What the Canadians Were Doing.

On the morning of the 25th the armoured cars and several batteries were hurried to the southern edge of Cizancourt, where the line of the Nineteenth (Imperial) Corps had been pierced. On the way a squadron of enemy planes swooped down and engaged the column, getting the worst of the battle. They lost one plane and, taking discretion as the better part of valor, fled to their own lines. The enemy now knew of the presence of the armored cars and continually swept the roads with high-explosive shells, but all the gun cars got through unscathed. One of the Sifton cars found a batallion of the Sherwood Foresters in difficulties owing to a machine gun nest in a clump of bushes, and decided to go to its assistance. It sauntered down the road with all the confidence of a tank, and engaged the enemy guns, finally clearing the copse. But immediately the enemy launched an infantry attack on the armoured car, which could not turn on the narrow road, and soon the crew were firing point-blank at the Germans whilst the latter attacked it with hand grenades. By clever work the car was turned round finally, and it departed over a hill, spraying the discomfited enemy in its parting. Attacks on Licourt and Omiecourt were held up to the last by Canadian garrisons, which were finally taken away under heavy fire by the armed trucks. Again at Cerisy and Hamel the cars were in action, rushing along the macadamized roads and firing on the advancing enemy at from four hundred to six hundred yards. They had become such a terror to the enemy that the Germans often broke and scattered for cover when they suddenly made their appearance round a turn in the road.

CO-OPERATION GIVEN CREDIT FOR PROGRESS

(Continued from Page 1)

ed to by W. A. Zeihr, the latter telling of the great development in printing since its inception.

Gordon Butcher and Gordon Logan sponsored the vote of thanks to speakers and artists.

The address by R. R. Hall, K.C., was the outstanding event of the program. Mr. Hall was introduced by T. Harry Theobald, who referred to his association with many of the "kings" of the country during his term in Parliament and to his sportsmanlike attitude in victory and defeat.

Mr. Hall referred first to his pleasure in joining with the staff of The Examiner in their annual banquet and thanked Mr. Theobald for his kind remarks. He went on to speak of the influence of the press, "which is truly the fourth estate of the realm." He referred to the three parts into which a newspaper office is divided, the business office, the plant, and the editorial office.

It has been said, he stated, that nowadays the editorial end of the paper has become subservient to the business end and that the high standard of criticism attained in the past had disappeared. In this connection, he maintained, the publication of the news is the most important and that The Examiner had pursued the proper course in giving accurate presentations of both sides of every question and letting the people decide for themselves. Speaking of the plant, he declared that the desire of himself and Mr. Glover was to have the finest plant of its kind.

Mr. Hall then turned his attention to the more general theme of literature. Referring to Mr. Theobald's mention of great men, he told the character of Edward Farrar, a newspaper man with whom he had often discussed such subjects. He stressed the necessity of placing oneself as much as possible into the character being studied. This is particularly helpful in the study of plays, said Mr. Hall, quoting a number of lines from Hamlet to prove his point.

A newspaper man has an intense interest in literature, continued Mr. Hall. He reads much and gains information. Writing that information down brings exactitude, and discussing it in conference makes him ready with it. No occupation commends itself more to intellectual development.

Mr. Hall concluded his instructive and interesting discourse with an expression of the pleasure it gave him to visit The Examiner office and discuss various matters with the members of the staff.

Hinchliffe Refused $25,000

NEW YORK, March 26 (Canadian Press).—Mabel Boll, "Queen of Diamonds" has published a letter from Capt. Hinchliffe refusing an offer of $25,000 to pilot her in a trans-Atlantic flight. The letter was written some months ago.

APPLICATIONS RECEIVED.

APPLICATIONS WILL BE RECEIVed by the undersigned for the position of Matron and Caretaker of the Children's Shelter, Peterborough. Applicants must state age, experience if any, and enclose letters of recommendation. Duties to commence May 1st, 1928. Applicants with children will not be considered. State salary expected. Salary of Maid paid by Society. Applications received to April 5th, 1928. John Edgar, Secy., 131 Simcoe Street, Peterborough. 3d-22,24,26-780

PHONE SERVICE

(Continued from Page 1)

communication, its gradual development until last year when it had been found practicable to inaugurate a comemrcial service between this continent and England, and the extension of the service to Canada in October. How the system was operated, Mr. Beamer said, could best be explained by the use of moving pictures.

With a movie machine operated by Mr. Holland, of the Bell Telephone staff, a most interesting reel was thrown on the screen, illustrating in detail the intricate and fascinating series of operations that took place before the voice of a subscriber in Toronto could be heard in Plymouth, England, and vice-versa. Every step of the progress of the sound of the voice was clearly shown, and the picture was the most convincing and effective explanation of the means of operation that could have been given.

Following the reel was another film with a comedy twist to it that illustrated very effectively the various links in the chain of communication when one telephone subscriber talks to another.

Mr. Beamer's address and the moving pictures accompanying it provided a very interesting half-hour for members of the Rotary Club, and the vote of thanks moved by Rotarian Jim Matthews was not a perfunctory one, by any means.

An interesting feature of to-day's meeting was the attempt of Rotarian John Crane to secure greater results as a song leader than could be obtained by Rotarian Dave Melton. The former's appeal for some real singing was met with dead silence, and he promptly admitted that he was the loser of the contest.

Railway Time-Tables

CANADIAN PACIFIC RAILWAY
(Corrected to date.)

Going East—
8.10 p.m.—Indian River, Norwood, and Havelock. Daily except Sunday.
11.50 a.m.—Havelock, Tweed, Kingston, Smiths Falls, Ottawa, Montreal, Quebec, Boston and New York. On Sunday to Havelock only.
12.36 a.m.—Havelock, Tweed, Kingston, Perth, Ottawa, Smiths Falls, Montreal, St. John, Boston and New York. Daily except Saturday. Sleepers Montreal and Ottawa.
1.50 a.m.—Havelock, Tweed, Perth, Smiths Falls and Ottawa. Daily.
Going West—
4.55 a.m.—Myrtle, Toronto, Guelph, Goderich, Hamilton, Galt, Woodstock, St. Thomas, London, Chatham, Detroit, Chicago and New York. Daily.
6.50 a.m.—North Toronto, Agincourt, Owen Sound, Orangeville, Teeswater and Brampton. Daily except Sunday.
7.55 a.m.—Toronto, Hamilton, Brantford, Buffalo, New York, Galt, Woodstock, London, Chatham, Detroit and intermediate points. Daily except Sunday.
7.00 a.m.—Bethany, Lindsay, Orillia, Port McNicoll and intermediate points. Daily except Sunday.
8.30 p.m.—Toronto, Hamilton, Buffalo, Rochester, Boston, Woodstock, London, Windsor, Detroit, Chicago and intermediate points between Peterboro and Toronto. Makes connection with Vancouver Express for Winnipeg and Vancouver. Daily.
6.30 p.m.—Lindsay, Toronto and intermediate points. Daily except Sunday.

CANADIAN NATIONAL RAILWAYS TIMETABLE.
(Corrected to Date.)

Train No. 96—7.00 a.m., for Port Hope, Oshawa, Toronto, and makes connections for points on the Main Line East.
Train No. 98—8.20 a.m., for Lindsay, Blackwater Jct., Orillia, Midland, North Bay, and Toronto.
Train No. 871—9.30 a.m., for Lakefield.
Train No. 94—4.35 a.m., for Hastings, Campbellford, Stirling, Belleville, and makes connection with the "International Ltd." for Kingston, Brockville, Cornwall, Montreal, Boston, Portland, New York, and Halifax.
Train No. 92—12.00 noon, for Port Hope, Oshawa, Toronto, Hamilton, Buffalo, New York, London, Chicago, and makes direct connections for points in California, also makes connections for points on Main Line East of Port Hope.
Train No. 100—12.15 p.m., for Hastings, Campbellford, Stirling, Belleville, connecting with the "Inter-City Train" for Montreal, Quebec, and Halifax.
Train No. 878—12.10 p.m., for Lakefield.
Train No. 96—5.15 p.m., for Lindsay, Orillia, Midland, North Bay, Toronto, making connection with the "National" for Sudbury, Winnipeg, and Pacific Coast points.
Train No. 99—8.05 p.m., for Lindsay.
Train No. 94—8.59 p.m., for Port Hope, Kingston, Montreal, Quebec, Halifax, Boston, Portland, and New York. Carries through sleeper Peterborough to Montreal.

CHINA PAINTING
Mrs. Langley McCarthy
Teaches Biscoff's New and Beautiful Work in
CHINA PAINTING

'Phone 790 When You Want Your
PIANO OR ORGAN
TUNED
Player Pianos a Specialty.
All Work Guaranteed.
W. H. CUNNINGHAM
880 Weller Street.

— FOR SALE —
New and Second-hand Rubber and Leather Belting, Pulleys, Shafting, Pipes, Wiping Rags, etc., at Lowest Prices. Also COTTON BAGS for Sale.
APARTMENTS to Let. Low Rent.
A. LOW & CO.
883 Bethune Street
'Phone 607—Nights and Holidays 1027

Advertise in The Examiner

6% BONDS
The Underwriters have commissioned me to sell for them 1st Mortgage Real Estate Development Gold Bonds (Central Montreal City Properties). The finest Security in the World.
Address: J. H. BURNHAM - - - Peterborough, Ont.
12d-76-756

DAVIS-THOMPSON COMPANY, LTD.
Insurance and General Agency
433 GEORGE STREET - - PHONE 40

4% INTEREST, compounded Half-Yearly, Paid on Deposits.
One Dollar opens an account. Special facilities afforded Depositors for the convenient transaction of their business, and accounts are subject to cheque withdrawal.
For Sums of $100 and upwards this Company's Debentures are issued in terms of one to five years, bearing special rates of interest, depending upon the term of investment.
MONEY TO LOAN.
Toronto Savings and Loan Co.
435-437 George Street, Peterborough.

ROBERT FAIR CO. LTD.

Week of March 27th to 31st

SPRING! NEW SEASON! NEW MODES!

OUR great store joyously bursts into new beauty, new inspiration, new life. Greeting you each day with all the charm and freshness that is Spring's — with fashions gathered for you from every fashion centre, from all over the world.

Robert Fair & Company's Store has been for a very long period a favorite resort for the correct style in not only Millinery but Ladies' Ready-to-Wear for the incoming seasons. This year we have excelled ourselves.

Choosing a Spring Coat or Hat at Fair's will prove a joy when you see our displays.

A REAL

Flower Show For Easter

Call at the Jordan Bros Stores and see the Fine Display of EASTER FLOWERS all home grown and in perfect condition.

JORDAN BROS.

428 George 216 Charlotte

1d, 73, 820

EUCHRE PARTY

At the Canadian Legion Rooms, Wednesday, March 28th, at 8 p.m.

In Euchre Room.
Admission only 25c
Bridge Discontinued.

3d-75-827

Educational Conference
for the
County of Peterboro
to be held in
Council Chambers, Peterboro,
Under the auspices of County Association

Wednesday, March 28
at 2 o'clock.

All school trustees, ratepayers, and parents are cordially invited to this Conference. Come prepared to take part in the discussion on subject, how the children of Peterboro County are to be provided with the very best educational opportunities.

J. A. WILSON, President.
R. L. STEWART, Sec.-Treas.

1d-73-826

The Dutch Detective

3 ACT FARCE

Is being repeated by the Baracas, at KNOX UNITED CHURCH LECTURE HALL, under the auspices of the Volunteer Class on WEDNESDAY, MARCH, 28th at 8:15 o'clock Admission 25 cents

3d, 75, 824

AUTOMOBILE LOANS ARRANGED

Contracts refinanced; if in need of a loan on your car consult us; easy terms; quick service; all dealings confidential.

G. H. Brown. Phone 1728M.

17d-19,20,21,22,23,24,26,28,31,2,4,7,9,11,14,16,18-737

St. Paul's Presbyterian Church
Tuesday, March 27, at 8 p.m.

Four Reel Moving Picture

With Organ Accompaniment

1.—A PROPHECY FULFILLED
2.—THE LITTLE BIG FELLOW
3.—VOICES ACROSS THE SEA
4.—I SEE YOU CALLING ME.

Songs by
HAROLD SNELGROVE, Tenor JOHN ANDERSON, Baritone
All Cordially Invited Silver Collection

LOCALS

BOYS OF THE CITY

Who have not yet received a copy of the Hobby Show Exhibit List are asked to call at the Y.M.C.A. for same. Get yours now! 3d, 75, 830

WHEN YOU WANT

Coal that satisfies Call 111, and order Lehigh Valley Coal. All sizes on hand. Also Solvay Coke, Hard and Mixed Wood; cut and split as desired.—J. E. A. Fitzgerald. 253 Hunter Street. 17d-78-643

EUCHRE PARTY AND OLD TIME DANCE.

Will be held Monday, March 26th (tonight) in the W.O.W. Hall. Silver collection. 1d-73-832

FEATHERS.

You can have your feather bed made into sanitary mattress or down comforter. We buy feathers. Drop a card. — Dominion Feather and Mattress Co., Box 862.
12d-24,26,28,31,2,4,7,9,11,14,16,18-807

RUMMAGE SALE

A rummage sale will be held in the basement of St. Andrew's Sunday School (Kirk street entrance, Tuesday afternoon, March 27 at 1.30 p.m. Those desiring to donate please leave in basement or telephone 885, 1673F or 1972W. 3d22 24 26-789

X-RAY.

Try the Sun Rays for Gall, Bladder and Stomach Trouble. Guaranteed real relief; also for all skin diseases. The best X-Ray Service in the city. F. M. Seymour, X-Ray Specialist, 340 Charlotte Street. For appointment phone 2742. Under medical supervision. 26d-83-566

ANNUAL MEETING THISTLE SOCCER CLUB.

A very important soccer meeting of the Thistle Club will be held in the Chamber of Commerce on Tuesday evening at 8 o'clock. All players and prospective players, also past associates, are requested to attend.

X-RAY.

Try the Sun Rays for Gall, Bladder and Stomach Trouble. Guaranteed real relief; also for all skin diseases. The best X-Ray Service in the city. F. M. Seymour, X-Ray Specialist, 340 Charlotte street. For appointment, phone 2742. Under medical supervision. 26d-83-566

BUY YOUR FUEL NOW.

And avoid cutting up your lawn. Don't wait until the frost is out of the ground. Our stock is complete, quality the best, "Famous Reading Anthracite." Prices will never be cheaper. Sanitary Ice, Coal, Coke and Wood Supply. 'Phone 147. dtf.

'PHONE 520

Your coffee will taste much better if you use Campbell's Dairy Products Cream. It is cream in every sense of the word. Our whipping cream is a delight to use. Campbell's Dairy Products. 'Phone 520. 6

CARD OF THANKS.

Mrs. D. R. Hoover and daughter Ida wish to express their gratitude and thanks to the many friends for the many kindnesses shown to them, and also the many tokens of sympathy received in their late bereavement through the death of husband and father, Mrs. D. R. Hoover.

Y. W. C. A. ACTIVITIES.

Gymnasium Pageant—Don't froget the dates for the big gymnasium pageant May 4th and 5th in the Grand Opera House. The babies' class numbers, with 75 pupils under 6 years of age, will be worth the price of admission alone and every class has a new and pretty part on the program. Pageant tickets will be on sale next week, and all are advised to secure their tickets early as a crowded house always greets this performance by 500 gymnasium members.

Parents are requested to see all costume fees are paid this week if possible.

Foreign Work— Y.W.C.A. work in foreign countries is a real missionary work and well worth while. All members and friends of the Y.W.C.A. are asked to send their contributions to the foreign work this week and parents are asked to assist by seeing the children bring in their envelopes.

In aid of the foreign work, a rummage sale wil lbe held Saturday and all members are asked to bring in articles for the sale this week.

Basketball— The ladies' all star basketball team will play the return game with Lindsay at the Y.M.C.A. Wednesday at 8 o'clock.

Schedule for week as follows:

Monday—4.30, Intermediate Gymnasium; 6.00, World's Study Supper; 7.00, World's Study Course; 7.30, Intermediate and Senior Dancing; 8.00, Elementary Gymnasium.

Tuesday— 10.30, Ladies' Badminton Class; 7.00, Ukulele Class; 7.30, Senior Girls' Gymnasium; 8.00, Senior Advanced Gymnasium.

Wednesday— 4.30, Babies' Rhythmetic Dancing; 5.30, Normal School Gymnasium; 7.30, Wohelo Club; 8.30, Badminton; 8.00, Basketball at Y.M.C.A., All Star vs. Lindsay.

Thursday—7, Senior Dancing; 8, Ladies' Gymnasium; 8, Old Country Club.

Friday—4.30, Senior School Girls' Gymnasium; 4.30, Pollanna Club; 6, Girls' Auxiliary Club; 7, Intermediate Dancing; 8, Elementary and Senior Advanced Gymnasium; 9.30, Basketball.

Saturday — 9.15, Junior Dancing; 9.30, Junior Gymnasium; 10.30, Story Hour ;10.45, Babies' Gymnasium and Babies' Rhythmetic Dancing; 2.00, Sunshine and Ever Bright Club. 1d-73-829.

IT WON' T BE LONG NOW.

Coal—Wood—Coke.

WEDDING BELLS

HINDS—SOLLITT

The wedding was solemnized at half past one o'clock on Saturday at the home of the bride's mother, 696 George Street, of Clara Isabel, daughter of Mrs. Adlet Sollitt and the late Francis Thomas Sollitt, and William Austin Hinds of Oshawa, son of Mr. and Mrs. James Hinds of Oshawa. The marriage service was read by the Rev. William Allan, pastor of St. Paul's Presbyterian Church.

Mr. and Mrs. Hinds will live in Oshawa.

Around the City

At 5.00 p.m. on Sunday, the fire brigade was called to 174 Hunter street, where a back draft from heater pipes was causing a great deal of smoke to spread throughout the house. There was no damage done.

A High Place

Optically speaking, Tellyer Lenses on our new frames hold the High Place today.

Our patients thank us daily for showing them our latest and best, and at prices to suit all.

M. J. ROCHE
Optometrist,
188 CHARLOTTE ST.

m,w,f-tf-626

CLIPPER PLATES

SHARPENED—50c PAIR.
Prompt Shipment of Mail Orders.

WM. TAYLOR,
221 Hunter Street West.
fmw

BEAUTY PARLORS
250 McGill Street
Phone 2044J for Appointments

2d-26,30-4194

New Costume JEWELERY

We are showing the newest in COSTUME JEWELERY, direct from New York and Paris.

There is a great variety to choose from in Necklets, Earrings, Brooches, Bracelets, Rings, etc.

Also a choice of colors in Lido Blue, Poppy Red, Amethyst, Topaz, etc. These are very popular, and in vogue.

The prices are moderate, ranging from $1.00 up.

Be sure and see this line of Jewellery.

WARNE BROS.
DIAMOND HALL
PHONE 880

TO-NIGHT.

Song recital by singers from the studio of Dorothy Allan Park. Admission 25c. 1d-73-828

PAPER AND MAGAZINE COLLECTION

By St. Paul's Ladies' Aid early in April. Will the members and friends save these for this collection. Date to be announced later 1d, 73, 823

CARD OF THANKS.

Mr. and Mrs. A. J. McWilliams wish to take this opportunity of thanking their friends and neighbors for the flowers and many other attentions; we also thank the doctors and nurses of Nicholls Hospital for their kindness during Mr. McWilliams' recent illness.

MOVING PICTURES, "TELEVISION,"

"Voices Across the Sea," "A Prophecy Fulfilled," etc., will be shown by the Bell Telephone Co., at the George street United Sunday School Hall, Monday evening, March 26th, at 7.45 p.m. under the auspices of the Intermediate Club. Short musical program. Everyone welcome. 1d 73-4183

LOCAL BOWLERS BEAT TORONTO

Men and Girls From C. G. E. Plants Compete On Saturday.

TOTAL PINNAGE COUNTS.

Twenty-six teams from the Davenport Works in Toronto visited the local C.G.E Athletic Club on Saturday, and were engaged in a bowling tournament at the Duffus Bowling Academy. Twenty-two teams of men bowlers played a double schedule, and on the day's play the locals were up 1,745 pins. The four teams of ladies played a single schedule, and the Peterborough girls won by 748 pins.

The Peterborough men's total pinnage was 29,531 and the Davenport men 27,786. The Peterborough ladies rolled 4,556 and the Davenport ladies 3,810.

Peterborough.		Davenport.	
Roach	387	Hainsworth	604
Weese	601	Barber	464
Ahearn	539	Gibson	389
Battle	471	H. Gibson	477
Jay	474	Turner	475
892-867-813—2572		871-813-825—2509	
Middleton	546	Houghton	482
Woods	561	MacLenachan	557
Miller	457	Newton	484
Marsden	767	Holland	531
Kerr	752	Robertson	573
1094-964-1025—3083		1032-759-826—2637	
Ridley	504	MacKenzie	493
Drury	568	Pace	373
B. Drury	370	Keler	546
Fuller	464	Lowe	523
F. Kearns	449	Bates	325
843-881-752—2355		741-750-769—2260	
MacKie	414	Fay	535
Lack	431	Bolam	557
Newton	475	Holmes	519
Hale	493	King	472
Gibson	536	Williams	547
828-726-745—2349		830-871-923—2630	
Cowden	496	Hellier	407
Davies	468	Wilson	496
Ellis	518	McRae	407
Freeman	620	Mantell	629
Masterson	536	McLeish	537
808-857-973—2638		788-876-1012—2476	
Campbell	471	Convery	607
Barber	499	Munro	467
Sedgwick	564	Vernon	399
Marsh	394	Butcher	599
R. Sedgwick	537	Gore	596
858-778-829—2465		933-844-891—2668	

IN POLICE COURT

It does not pay to be intoxicated in a public place, a local man discovered when arraigned before Magistrate Langley this morning. On pleading guilty to the charge of being intoxicated on Simcoe street about 7.00 p.m. yesterday he was fined $20 and $4.50 costs or 50 days in the common jail.

Another driver was fined $5.00 without costs for driving at a greater rate of speed than 15 miles per hour across Hunter street bridge.

LIQUOR FOUND.

During the later part of last week several places in this city were raided by the officers and a search made for liquor. In one, liquor is reported to have been found and a summons has been issued.

Financial News and Views

Latest Comment on Grain and Industrial Markets. Closing Quotations on the Principal Active Stocks.

(Quotations over Stobie-Forlong & Co. Wire).
(2.30 p.m. Quotations)

NEW YORK STOCKS.

	High	Low	Last
Smelters	187¼	183	187
Balt. and Ohio	117¼	116¼	117⅛
Cast-Iron Pipe	262	262	262
Freeport T.	85⅝	84⅜	84⅝
Chrysler	70	63¾	70
Hupmobile	59	57½	57⅞
General Mootrs	198½	193½	198½
Hudson Motors	99¼	96¾	98⅞
Inter. Nickel	96	93¾	95⅝
U. S. Ind. Alcohol	115⅝	115⅛	115⅝
Mack Truck	93½	92⅞	93
U. S. Rubber	46¼	46	46⅛
Sears Roebuck	104½	98⅝	104¼
Montgomery W.	143¼	137½	143¾
White Motors	36	35¼	35⅝
U. S. Steel	151⅞	149	150⅞
Yellow Cab.	34	33½	34
Studebaker	64⅞	63¾	64¾
Allied Chem.	161¾	158	161
Beth. Steel	60½	59½	60½
Con. Gas	140	139½	139½
Gen. Elect.	147⅞	146	146¼
Int. Comb.	51	50¼	50⅞
Radio	156¾	152	156¼
Texas Gulf	78⅞	75½	77⅝
N. Y. C.	175⅜	172⅞	175
Can. Pacific	214⅝	212½	214½
North. Pacific	99½	98½	99½
Reading	107½	105⅝	107
South. Pacific	123	121½	123
Union Pacific	196¾	194¾	195¾
Overland	23½	22½	23⅛

CANADIAN STOCKS

	High	Low	Last
Barcelona	77	73	75
Brazilian	217¼	214	217
Brompton Paper	58⅞	..	..
Int. Nickel	96⅝	93	95½
Ind. Alcohol	44	43	44
City Dairy	46½	46	46½
Hiram Walker	63⅝	63	63¼
MacKay C.	120	..	..
Brit. Amer. Oil	38½	37½	38
Imperial Oil	64	59⅜	63
Int. Petroleum	39⅜	38½	39½
Shredded Wheat	68	67½	68
Twin City	44	..	..
Massey Harris	41½	41¼	41½
F. N. Burt	70	69½	69½
Page Hursey T.	92	91½	92
Canada Malting	37	36¼	36¼
Cosmos	20	..	..
Canadian Canners	17	..	..
Carlings	35¼	35	35
Northern Bakeries	44⅜	..	..
Cockshutt Plow	111½	109¾	111½
Christie Brown	118	..	..
Coast Copper	42	41½	41½
McColl Fron.	34½	34	34½

WINNIPEG WHEAT.

	High	Low	Close
May	141⅞	140⅞	141½
July	142⅞	142⅛	142⅞
Oct.	135⅝	134¼	..

CHICAGO WHEAT.

May	140⅝	138⅞	140
July	137⅞	136	137⅜
Mar.	140⅝	139⅜	140¼

CHICAGO RYE.

May	119⅞	118⅝	119⅞
July	113½	112	113⅝
Mar.	119⅜	119⅜	119½

CHICAGO CORN.

May	100¼	98	100¼
July	103	101½	103
Mar.	98½	97	98⅛

CHICAGO OATS.

May	57⅜	56⅝	57¼
July	51⅝	51¼	51½
Mar.	57⅞	57⅜	57⅝

MINING STOCKS.
(Quotations over F. G. Oke & Co. Wire).

	High.	Low.	Last.
Abana	292	260	270
Amity	33	..	..
Aconda	26	24	25
Ajax Oil	52	50½	52
Amulet	379	365	375
Ankerite	51	..	..
Apex	7	6¾	6⅞
Area	20½	20	20
Argonaut	19	17¾	17¾
Baldwin	3	..	..
Barry Hollinger	119	117	119
Bathurst Mines	28	27	27½
Beaver	170	167	168
Bedford	48½	48	48
Bidgood	100	98	98½
Buckingham	7½	7¼	7¼
Can. Lorraine	12¾	..	..
Capital Rouyn	14¼	14⅛	14⅛
Capital Silver	14¾	14	14
Castle Trethewey	60	58½	60
Central Manitoba	130	125	127
Chaput Hughes	12	..	..
Columbus Kirk	5	4	4
Corona	8¼	7½	7½
Crown Reserve	58	54⅛	55
Dom Kirkland	3	..	..
Dome	1050	1035	1045
Duprat	7½	7	7
Goldale	33	..	..
Gold Hill	25	22	24¾
Goodfish	54½	51¼	53
Granada	25	23	23
Grover Daly	11	10	10½
Hilltop	16½	..	..
Hollinger	1725	1700	1710
Howey	136	125	136
Inter Nickle	96	93⅞	96
Keeley	65	63	65
Jackson-Manion	80	75	75
Kirkland Hunton	17	16¼	16½
Kirkland Lake	215	200	212
Kootenay Flor	33	32	32½
Lebel Oro	37	35	35
Lake Shore	2400	..	..
Laval-Quebec	20	18½	19
Macassa	43	42	43
Malartic	146	131	145
Marriott	22	..	..
McDougall	61	57	57½
McIntyre	2700	..	..
Millcrest	9	..	..
Mining Corp	355	350	350
Newbec	42	40	42
Night Hawk	7½	6	7½
Nipissing	465	..	..
Noranda	1830	1800	1820
Osisco	38	..	..
Peterson Cobalt	24	23¾	24
Pawnee Kirk	51	50	50
Pioneer	65	62	63
Porcupine Crown	4½	..	..
Potter Doal	15½	15	15⅝
Premier	265	..	..
Realty Mines	27	26½	26½
Ribago	12⅛	12	12½
San Antonia	40	38	38
Stadacona	15¾	14	14
Sudbury Mines	19	..	..
Sudbury Basin	1020	1000	1020
Syvanite	325	..	..
Towagmac	315	305	305
Teck Hughes	870	855	856
Tough Oak	56	55	56
Treadwell Pref	2800	..	..
Vacuum Gas	7	6⅞	6⅞
Vipond	92	82	85
Wright Har.	506	400	500

Unlisted

Hudson Bay	1785	1700	1785
Sherritt Gordon	725	715	716
Pend Oreille	2050	1715	1975

MINES.

F. G. Oke and Company wire us as follows:

TORONTO, Mar. 26.— The market showed better strength during this morning's trading, the feature being Howey Gold, Malartic, Kirkland Lake and Barry Hollinger. Apparently the anticipation of favorable news to be given out at a meeting of Howey Gold is the reason for the strength shown in Howey. Results of exploration and development underground at Malartic all reported to be indicating an important gold mine and we would not be surprised at much higher prices.

Barry Hollinger's strength is undoubtedly on account of the favorable reports expected from work on the 1125-foot level which should be under way during the next week or two. Kirkland Lake gold made an appreciable advance this morning and rumors are on the street of $2.50 per share for this stock quite soon. It looks as though there is considerable covering in this stock and that the buying is passing into strong hands.

The Abana meeting held on Saturday afternoon in Montreal is reported as harmonious and quite successful. The new directors were A. Savard, D. B. Rochester, J. McDonough, P. D. Vale of Toronto, and Mr. Authir of Amos, Que.

Further we are informed that another meeting is to be held within the next thirty days when information will be given of results of operations up to date. In view of splendid developments on Abana during the past few months some important information is anticipated which will probably have its effect on the Abana market.

As a whole the market looks much stronger and we would not be surprised at further advances in the more popular issues and we believe that particular attention should be given to Abana stock at current quotations.

F. G. Oke and Company.

Crop Loss Reports Cause Rise In Wheat

CHICAGO, March 26 (Canadian Press).—Influenced by reports of a prospective large abandonment of acreage in soft winter wheat sections, wheat values developed strength early to-day. Corn also went upward in price, owing to unfavorable weather for corn movement. Opening at ½ cent decline to 3-8 cent advance, wheat later showed a rise all around. Corn started ½ cent off to ¼ cent up and subsequently scored general gains. Oats followed corn. Provisions likewise became firmer.

Opening prices were: Wheat, March 139 7-8, May 139; corn, March 97, May 98 7-8; oats, March 56 5-8, May 56¾.

Losses and Gains Balance On Standard

TORONTO, Mar. 26.— (Canadian Press.)—Losses and gains were about evenly divided in active trading on the standard mining exchange to-day, with no price changes of a very remarkable character. The firmer list was led by Pend Oreille with a 25 point gain at 17.30, Ankerite at 51, Barry Hollinger at 119, Howey at 132, Kirkland Lake Gold at 211, Teck Hughes at 865, Wright Hargreaves at 495, and Sherritt Gordon at 720. The easier issues included Noranda, down 20 at 18.15, Hudson Bay half a dollar easier at 17.00, Sudbury Basin at 10.05, slightly lower, and Vipond at 85, a six point loss.

OBITUARY

MR. D. R. HOOVER.

The funeral of the late Mr. D. R. Hoover was held from the family residence, 184 Edinburgh street, on Saturday afternoon. The Rev. Dr. A. I. Brown conducted the service. The pallbearers were Mr. W. Wigg, J. Trotter, G. Geary, L. Camb, J. Corkery and J. Lynch.

JOHN McLEAN.

After an illness of some three months' duration, there passed away at his home, 139 James Street, on Sunday, March 25, a life-long resident of Peterborough, in the person of John McLean. Deceased was in his 59th year, and was particularly well-known throughout the city as a result of his occupation as a carter during the last twenty-five years. He was also highly respected in fraternal circles, having been a member of Lodge No. 1175, Orange Order and a member in the Ancient Order of Foresters. His parents, who were Mr. and Mrs. William McLean, predeceased him several years ago.

Left to mourn are his sorrowing wife; two sons, William and Harold, of Peterborough, and two daughters, Mrs. William Warboy and Mrs. Geo. Stevenson, both of whom reside in this city. Two half-sisters, Mrs. Prentice of Detroit and Mrs. David Bell of Midland, Ontario, and a half-brother, Hugh McWha, also survive.

The funeral will take place on Wednesday, March 2[illegible] from the family residence, 139 James Street, to Little Lake Cemetery for interment. The Rev. A. E. Thornley of Mark Street United Church will conduct the service at 2.00 p.m.

CARD OF THANKS.

Miss Vera Alder wishes to thank all those at the C. G. E. for their kindness during her recent illness.

PHOTO FINISHING

DRUGS

Let us do your work. We give you SYLVE-TONE Prints. 7-Hour Service.

BORLAND'S DRUG STORE
228 CHARLOTTE
Phone 274 - We Deliver

SACRED CONCERT WELL ATTENDED

Good Program Presented Last Night at Regent Theatre.

The sixth program in the series of Sunday evening sacred concerts under the auspices of the Humane Society was presented in the Regent Theatre last evening, with a capacity audience, over two hundred people being turned away. The entertainment provided for an appreciative audience was fully up to the excellent standard maintained throughout the series, and was enhanced by the appearance of Norman Cherrie, baritone soloist, who was in the city yesterday for the performance of Stainer's "Crucifixion" at Trinity United Church.

The programme was as follows: Vocal solo by Miss Bertha Hill, "How Lovely are Thy Dwellings," piano solo, "La Cascade," by Miss Mildred Hetherington; vocal solo, "Nearer My God to Thee," by Miss Ruby Quartermaine, vocal solo "The Lord is my Rock," by Mrs. H. F. Doig, vocal solo, "Flee as a Bird" by Miss Alma Coon; vocal solo, "Rest in the Lord," by Miss Margaret Wolstenholm; reading, "Laddie," by Mrs. Hazel Davidson McClelland; violin solo, "Liebesfreud" by Stanley Northrop; violin solo, "Adoration," by Mrs. P. Hooper; vocal solo, by Roy Pitchford, "Hear my Prayer," quartette from Trinity church choir, (Messrs. Downey, Skitch, Kennett Park) singing "Sweet Sabbath Eve," duet, "Watchman, What of the Night?" by Messrs. E. Humpage and J. Smith; cornet solo by Deputy Bandmaster Austen of the Salvation Army, "On the Banks of Allen Water," and "Debutante" played by the Army Temple Band. Mr. Norman Cherrie of Toronto, sang "Arm, Arm, Ye Brave," from the oratorio "Judas Maccabeus," as a solo number, and a encore was sung in duet with M. H. Park, in the duo number from the "Crucifixion" given at Trinity church last evening.

Accompanists for the evening were the Misses Gwen Donley and Agnes Logan, Mr. John Crane, Mr. F. G. Mann and Mr. Harry Northrop.

The chairman for the evening, by whose arrangement the concert last evening was delivered was Dr. J. J. Craig, who will also have charge of the last concert of the series to be given next Sunday evening.

At a meeting held after the concert last evening it was decided to refuse to admit little children unaccompanied by adults, next Sunday. Groups of little boys who make a great deal of noise, attend these concerts alone and take places which might be used by adults to better advantage.

INTEREST SHOWN IN DIRECTORATE

All Last Year's Board Renominated in Chamber of Commerce.

Interest in the annual election of the directorate of the Chamber of Commerce is growing. This fact was emphasized by the secretary, in conversation with The Examiner to-day.

"With over four hundred members to hear from, seventy per cent. of whom are new members, there is considerable interest and speculation being shown," said he. "During the Peterborough Forward Movement, it was made clear that no member of the executive council or even the secretary would maintain office unchallenged. In fact, it was generally understood that the members, new and old, would be given opportunity after the campaign, to elect an entirely new board if they wished. Yet the net result of the nominations by the membership is the nomination of the entire 1927 executive council to which have been added sixteen other candidates, making a total of thirty-two.

"The retiring executive council, on being re-nominated, is therefore vindicated of criticism made in connection with the Peterborough Forward Movement and it is also evident that in the opinion of the membership, the 1927 Board has been fulfilling its mission," concluded Mr. Stinson.

M. COOPER
369 George Street South
'Phone 2096W
Gentlemen, Hair Cut and Hair Tonic, 25c. Ladies, Hair Cut and Waved, 25c. Little Girls, Hair Cut and Waved, 25c. Boys, Hair Cut and Hair Tonic, 25c. Wave Lotion, 35c Bottle. Stayput, 15c Can.

64-74-772

W. GORDON HALL
Electrical Contractor
'PHONE 1403-W.

HOME EDITION

The Evening Examiner

IF IT WILL HELP PETERBOROUGH AND DISTRICT, THE EXAMINER IS FOR IT.

PROBABILITIES.
North-west gales, decreasing to-night; fair and cold to-night, and Wednesday.

VOL. LXI., No. 73 — PETERBOROUGH, TUESDAY, MARCH 27, 1928 — PRICE THREE CENTS

Johnson Outboard Motor Company to Locate in City

CREEK BREAKS BOUNDS AGAIN AND FLOODS MANY CELLARS; ACKERMAN PLANT IS HARD HIT

Basement of Dalhousie Street Factory Full of Water This Morning.

FIRE PUMPER USED.

Heavy Rains of Last Night Cause Stream To Rise Swiftly in City Limits.

Jackson Park Creek reached out and beyond its bounds, flooding many acres of city property and cellars of homes and factories in its course, during and following last night's heavy rain storm. All that the city's workmen, marshalled by the heads of the Board of Works, Fire Department, and Utilities Commission could do, meant little or nothing in preventing heavy property loss, and this morning, since the water has somewhat receded, owners of the homes and buildings which suffered are attempting to form an estimate of their loss.

Perhaps the firm hardest hit by nature's break from the normal is that of B. F. Ackerman, Son & Company, leather goods manufacturers, whose plant is located on the north-west corner of George and Dalhousie Streets. This morning, though a cold north wind blows, and the scene is anything but an inviting one, firemen and city workmen, as well as employees of the firm, are at work with fire engine and hose in an attempt to relieve conditions left by the flood. The entire cellar, running the length of the building, is filled to within a couple of feet of its ceiling, and a confusion of floating barrels, packing boxes, and stock greets the eye of many a curious visitor to the plant. There is little warmth in the building save for a number of small heaters, for the two large furnaces are almost completely submerged. Almost two carloads of leather lie in the cellar the shoe finishing department with all equipment is inaccessible, while in another part, a large number of collars and harness materials remain out of reach of anyone. How much time must elapse before the water will have been pumped or drained out is largely a matter of conjecture, though it appears that in a day or two the cellar may be cleared.

It was at 8.30 p.m. that Fire Chief Gimblett had his men pull out of retirement and get steam up in the old fire engine which was taken to the Ackerman plant. Already the Utilities Commission men and volunteer workers were doing yeoman service yet the water continued to rise, partly due to the rains and partly to the low bridge under which the creek normally flows on Dalhousie street. Within the block, yards were flooded to a depth of four and five feet, and private homes and sheds were also suffering. There was no ice jam—just an excess of water, but for over an hour the engine pumper held its own in keeping the water level from rising in the Ackerman cellar. Shortly after nine-thirty, however, the fight began to appear futile and within the next half hour all hope of "outflooding the flood" was gone.

The work of the men on duty was not without its humorous incidents. Fireman Astells and a man named Johnston gained momentary glory in their rescue of a team of horses and a cat from a shed north-west of the Ackerman building. Wading through several feet of water they were successful in locating the horses and untethering them, but before leaving, one of them men espied a cat making the best of things on a beam of the roofing. He climbed to a horse's back and doing a neat balancing act brought Puss from her perch and carried her to terra firma. She still has her nine lives.

The flooding of other stables turned many of "man's most faithful friends into the streets, according to those who happened to be out very late last night or early this morning. It was not an unusual sight to see a man riding up George Street on horse back and leading a second animal, searching for shelter for his mount.

Other Buildings Suffer

While the water was flowing over the Dalhousie street bridge, almost a foot deep, the cellar of the Maple Leaf flour mills was being flooded, while further upstream, the Peterborough Lock manufacturing plant cellar was also proving far from high and dry. In conversation with City Engineer Parsons, The Examiner gained an interesting view of the trouble. That official stated that beyond doing what had already been done, his men could but await further developments. There was no blasting of ice jams to be done as it was simply a case of too much water. He did not know at the present time whether more flooding might be expected as his department had not had time to take cognizance of conditions outside the city.

Flood At Port Hope.

PORT HOPE, Ont., Mar. 27 (Canadian Press).—The worst flood here since 1924 struck Port Hope to-day when the Ganeraska River overflowed its banks, tore away bridges in Hope Township, and swept down on the city in a raging torrent, carrying with it huge pieces of ice. The help of citizens was summoned to save the stock in many stores threatened by the flood.

Believe Lindbergh Is World's Greatest Man

NEW HAVEN, Conn., March 27 (United Press).—Seniors at Yale have voted Col. Charles A. Lindbergh first place in their list of outstanding world figures. Mussolini was second, six votes below Lindy.

Other decisions of the class balloting include:

That prohibition is harmful to college life.

That English is the most valuable study, and psychology the least.

That after Yale, Harvard is the favorite university.

BUS INJURES SMALL CHILD

Jack Hickey, Five, Taken To Hospital in Critical Condition.

WAS CROSSING STREET.

Little Jack Hickey, five year old son of Mr. and Mrs. Henry Hickey, 5 Fleming Place, was struck by one of the Border Transit Company's 'buses yesterday afternoon, about five o'clock, and injured so critically that fears were entertained for his life. Dr. F. P. McNulty was summoned and had the child removed to St. Joseph's Hospital, where X-ray examination revealed fractures in the pelvic region, with other injuries and a condition of severe shock.

The little boy, with a small neighboring child, was running across the street near the corner of Aylmer and Brock, bent on making his way toward the creek. He evidently ran directly in the path of the 'bus, which was approaching at an ordinary rate of speed, and which stopped almost instantly after striking him. The other little boy escaped injury.

The victim's mother received a severe shock when the first news of the accident was conveyed to her by a child who informed her that "Jack has been killed by a 'bus."

FARMER FACES ASSAULT CHARGE

Boy's Story of Cruel Treatment Results in Court Case at Hamilton.

HAMILTON, Ont., March 27.—Investigation into the charges of brutal treatment made a few days ago by a young Scottish immigrant, is responsible for the assault charge laid yesterday against Gordon W. Hunt, West Flamboro farmer. W. S. Lowe, the boy in question, will testify against his former employer. Lowe was a patient in the General Hospital suffering from frozen feet, and he attributes his present weakness to the lack of food at the Hunt farm, where he worked for some months. After being engaged at $15.00 a month, he was told, he states, that his services were not satisfactory, but he could stay and work for his bed and board.

Frank McDonald, a member of the Scottish Clans, who has interested himself in the lad, said that S. H. Mooney, District Inspector for the Settlers' Board, Toronto, never saw Lowe after August, when he was sent to the Hunt farm. The boy, asked why he did not leave the place, said he recalled signing a legal document and was told that if he broke his contract, Police Court proceedings would be taken against him.

The case will be called before Magistrate Vance on Wednesday morning, in County Police Court.

Sandino Elusive.

MANAGUA, Mar. 27 (Canadian Press).—With the rainy season coming soon, making jungle fighting very difficult, American marines are beginning to think that General Augustino Sandino can elude them indefinitely.

TAKEN OVER BY NEW INDUSTRY

This plant, built by the Henry Hope Company, has been taken over by the Johnson Outboard Motor Company, and will be prepared at once for work. It has stood idle for some years, since the Birmingham Motor Company closed down. It was used by the Hope Company first for the manufacture of steel sashes, etc., and then as a munition works.

STRIKE SPREADS AT G.M.C. PLANT

Two Thousand Men Now Out in Protest Against Wage Cut.

PROSPECTS NOT GOOD.

OSHAWA, Ont., Mar. 27.—(Canadian Press.)—Three hundred striking men in the trimmers department of the General Motors of Canada, objecting to a cut in pay schedule, were reinforced to-day by all the other piece workers, and two thousand men are now out. The workers of the other departments at a meeting yesterday decided to join the protest and they failed to report for work to-day. Representations are being made to the management, while another mass meeting is being held. Further men are expected to walk out later in the day.

Prospects for an early settlement were not very promising. The trimmers are unanimous at present in their decision not to return until the old scale of wages is restored, while the assembly men have pledged their support to the demand for the former wage. The cut is between thirty and forty per cent. and the trimmers claim it is the third reduction in six months.

The management has given no indication of even a partial concession to the strikers.

In addition to the strikers, workers in the paint and hardware departments are idle, being held up for work.

Asks For Less Noise Answered By Bullet

MONTREAL, Que., Mar. 27. — (Canadian Press).—Mrs. Michael Farmer was sitting alone in her home on Lafontaine Street on Sunday morning and tapped on the ceiling to ask the folks upstairs to make less noise. The only answer was a revolver shot, which tore its way through the ceiling and into the floor of the room in which Mrs. Farmer was sitting. She is in delicate health, and the sudden shock gave her a set-back.

Police, who investigated, discovered the bullet in the floor and were informed in the flat above that the shot was fired by accident, the gun having gone off while it was being cleaned.

GERMAN AVIATORS AWAIT GOOD WEATHER FOR FLIGHT

ALDERMAN WALTER STOCKER, Who arrived in Peterborough 40 years ago to-day. According to Mr. Stocker, the day was not as blustery as to-day, but was much colder. Ever since that time Mr. Stocker has been a resident of Peterborough.

Koehl and Companions Land Safely at Baldonnel Airdrome, Near Dublin.

PRESS BARRED FROM FIELD.

Unable Tto Start To-day, But May Hop Off To-morrow Morning.

BALDONNEL, Ireland, March 27.—(Canadian Press).—With the Junkers plane Bremen ready for the most hazardous venture of the air, the flight across the Atlantic from East to West, three silent Germans to-day waited on wind and weather. They were Captain Koehl, Baron Von Huenefeld, and Arthur Spindler, who flew yesterday from Berlin over a course of nearly a thousand miles in about nine and a half hours. It may be late to-day, it may be to-morrow, or even the day after when the Bremen takes off, and all precautions have been taken to insure safety. Conditions are not considered likely for the start to-day, but five o'clock to-morrow morning is set as the tentative time.

DUBLIN, March 27 (Canadian Press).—Setting out in secrecy on the first stage of the perilous flight to America, the Junkers airplane Bremen landed at Baldonnel Airdrome, near Dublin, last evening, and its occupants immediately took refuge behind another wall of silence.

Piloted by Captain Herman Koehl, who had the benefit of an unsuccessful start on a westward trans-Atlantic flight last year, the Bremen came humming over Dublin to find Commander Fitzmaurice aloft in a Free State plane, waiting to greet the arrival of the Germans and furnish an escort to guide them to the air station.

As soon as Captain Koehl and his two companions, Baron von Heunfeld and Spindler alighted and they beban to stretch themselves; the Free State authorities closed the gates to newspapermen and declined to give information of the German airmen's intention.

Await Favorable Weather

It was learned, however, that the crew of the Bremen expect to observe weather conditions and launch out when these are favorable on their adventurous journey over waters where numerous daring spirits, including two women, have found unmarked ocean graves.

The plane was left in position, ready for a quick resumption of its flight, and it is believed that Koehl and his companion will take off early to-day if wind and sky are not too forbidding.

While the Free State officials professed surprise yesterday when informed that the Germans were on their way to Baldonnel station, there are indications that they were acquainted with the Junkers plans and had agreed to respect the request of the Germans for secrecy. It is reported that several German mechanics arrived in Dublin several days ago and have been awaiting at the airdrome the coming of the Bremen to re-groom the heavily laden ship for the strain of the great adventure over the Atlantic.

Complete first Lap

BERLIN, March 27 (Canadian Press)—Eluding the vigilance of both the Luft Hansa and Aerial Police Captain Herman Koehl, Baron von Huenfeld, sponsor of the flight; and Arthur Spindler, a war aviator, as mechanic, took off shortly after eight o'clock yesterday morning from Tempelhofer airdrome on an attempt to span the Atlantic, with New York as the final objective.

The single-motored plane Bremen, carrying the intrepid fliers, reached the Baldonnel airdrome in Ireland yesterday evening and thus the first leg of the long air journey from Germany to America has been accomplished.

Captain Koehl took off from the airdrome in utter secrecy, in the face of the opposition of German aviation circles, especially Luft Hansa, the national organization, with which he had been identified, and which reiterated its contention that the east or west crossing was only possible with a triple-motored hydro-airplane. Koehl succeeded in disguising his intentions so well that he was enabled to make a fortnight's preparations for the flight without his intentions being discovered.

Kept Secret

For a number of days, Koehl has been flying six or seven hours daily, ostensibly to test the motor and instruments of the old Bremen, with which he attempted to fly to America last year. His real purpose, however, was not to attract attention to the start which he, von Huenfeld and Spindler planned for yesterday. Not even to his wife did he divulge his full purpose, merely saying that he intended to make a trial flight to Ireland, where his future movements will be guided by English weather reports.

The successful non-stop flight to Baldonnel represents a distance, as estimated here, of 902 miles, which was accomplished in about 9½ hours, or an average of nearly 106 miles an hour.

The mystery surrounding the flight has not yet been lifted, especially as it is learned that Baron von Huenfeld, who is connected with the North German Lloyd Steamship Company, applied to the British Embassy at Berlin for permission to start for America from Baldonnel. He had recently said, however, that "as an entirely independent private person" he had purchased the Bremen from the Junkers works and intended to make a long "sporting flight" with Captain Koehl.

The venture is not viewed with

(Continued on page 4.)

STILL SEIZED; OWNER IS HELD

Stephen Emery Faces Charge Under Inland Revenue Act.

PLEADED GUILTY TO SALE.

Provincial Constable N. F. Maker and Inland Revenue Officer William Buller seized a still and full equipment for the making of whiskey, in the township of Belmont, about ten miles north of Havelock. As a result of the find Stephen Emery is in the cells in the police station and will probably be arraigned on a charge under the Inland Revenue Act. Emery appeared before Magistrate Langley on Monday and pleaded guilty to selling liquor and is now awaiting sentence on that charge.

TRY TO CONQUER ATLANTIC

Herman Koehl and Arthur Spindler two German aviators, accompanied by Baron Von Huenefeld, landed safely at Baldonnel airdrome, near Dublin, last night on the first stage of their perilous flight to America. It is believed that Koehl and his companions will take off early to-day if wind and sky are not too forbidding. Pictured above is a plane similar to the Bremen, in which the flight is being made, while below are Herman Koehl and Baron Von Huenefeld.

Taking Over Henry Hope Plant For Assembly Work This Year And Manufacturing in Future

WORKED FOR INDUSTRY.

HIS WORSHIP MAYOR DENNE, Whose energetic work is largely responsible for the decision of the Johnson Outboard Motor Company to locate here.

Peterborough Chosen For Canadian Plant Because of Proximity To Many Summer Resorts and Large Number of Boat Factories in District.

COMPANY ONLY SEVEN YEARS IN BUSINESS CONTROLS LARGE PORTION OF WORLD TRADE

Factory Here Will Be Used To Supply Ever-Increasing Canadian Business and To Take Care of Export Demand, Says Hugh Campbell, Resident Manager.

The Johnson Outboard Motors Company, the largest manufacturer of outboard motors in the world, has decided to locate its Canadian branch factory in Peterborough, and will commence operations immediately in the old Henry Hope & Sons plant on Monaghan Road, north of the Aladdin factory. Motors will be assembled here for this year, and complete manufacture begun shortly.

Starting in a small way the company hopes to grow and become one of the leading industries in this city and the Dominion of Canada. Although only seven years old, the youngest outboard motor company on the North American continent, the company controls 60 per cent. of the world's trade, and intends to make the Peterborough plants its export factory.

During the past three years the Canadian business of the company has increased so rapidly that it has been forced to establish a factory in Canada. Peterborough, with its abundance of rivers and lakes near at hand, and with the Peterborough Canoe factory, the Canadian Canoe factory, and many other small lake and river boating industries, was chosen as the logical place for its Canadian factory.

Arranging Plant.

Hugh M. Campbell, manager of the new plant, is now in the city, with Mrs. Campbell, and they are accompanied by Albert D. Counsell, of Toronto, who will be the head accountant. These men are making arrangements for the putting of the plant in condition so that it may be occupied at the earliest possible moment.

It was a long, uphill grind, lasting over a period of two years on the part of the city officials, in order to get this splendid industry to locate here, but at last it is. Mr. Campbell, the manager, says: "We are now sold to Peterborough."

The Manufacturers' Committee of the City Council commenced negotiations some two years ago with the Johnson Motor Company, but it was left with Mayor Denne, Alderman McIntyre, chairman of the committee, and City Clerk S. Armstrong, to bring these negotiations to a successful conclusion whereby the company decided to locate its Canadian branch in the city of Peterborough.

Many other towns and cities in the Dominion were after this firm, and as late as March 7 the firm had decided to locate in Toronto and a location had been viewed and employees advertised for. Mayor Denne, Alderman McIntyre, and Mr. Armstrong felt that they would make one last effort to land the firm, and the morning of the 8th they took the train to Toronto. In that city they met the representative, and before they left that evening they had secured a promise from them that before final decision was made they would pay Peterborough a visit. They were scheduled to come to this city the next day, and it was such a day as this, stormy, windy, and raw. In turning out that morning in Toronto one of the representatives suggested sending a wire to Peterborough telling them that they could not come, but Mr. Campbell, being of sturdy Scottish descent, and not afraid of the storms, desired to visit this city, and the representatives arrived on the noon train.

Sold on Peterborough.

Mayor Denne had made splendid preparations to receive them, and a noon luncheon was held in the Empress Hotel, to which heads of the leading industries, especially the American branches, were present. These Peterborough manufacturers told the visitors how they found conditions in Peterborough, and from these men's experience the Johnson Outboard Motors Company was "sold on Peterborough."

During the afternoon they saw the available buildings in the city and decided that the old Henry Hope plant was the most suitable. The visitors returned home to the United States delighted with the prospects in this city and in a week's time R. Abbott, manager of the Canadian Raybestos Company, which owns the Henry Hope plant, was asked to come to the head office in Waukegan, Illinois, where an agreement was reached whereby the company leased

(Turn to Page 16, Please)

HELEN MARTIN STILL IN CELLS

Police Are Investigating Her Story—Appearance Much Improved.

POINTS OUT PLACES.

Helen Martin is to-day in the cells at the Police Station waiting until her story has been thoroughly investigated by the Police Department. This morning Detectives Meagher and Carey took her out so as she might point out to them some of the places where she claims she hid last week.

Her appearance in the Police Station yesterday was certainly that of a girl who had been sleeping out wherever night found her. Her clothes were most dirty, and her face and hands appeared not to have been washed.

To-day she is like a changed girl, having received the careful attention of the police matron.

People on the street to-day are considering that her story is quite feasible. The girl decided to run away from her home, but when she committed the act on second thought she found she had no place to go, and fearing punishment she hid for a week.

Many Wild Fowl Seen At Dundas Sanctuary

DUNDAS, March 27 (Canadian Press).—For the first time in the memory of the oldest inhabitants, each morning thousands of Canadian geese and large flocks of swans rise from the Dundas Bird Sanctuary and circle over the valley as if considering the locality as a likely place to settle and as if they were granted having to leave at all for the far north it seems as though those going south last fall spread the news of the beautiful safe feeding ground as nothing else could account for the numbers invading the marshes.

NO TRACE FOUND OF MAN'S FAMILY

Jeffersonville Authorities Running Down All Clues To William W. Ross.

The authorities at Jeffersonville, Indiana, are still waiting for word from the relatives or friends of William W. Ross who left this city in the late eighties and died in that city over one week ago. Mr. Ross is supposed to have been a member of the Masonic Lodge in Toronto but investigation there has not lead to any further identification as there are many names the same on the list. The only solution left is to find the N. or W. Scott in Smith township who wrote the Christmas card to the deceased in 1925. Chief Constable Newhall would like to have Mr. Scott communicate with him immediately so that the Jeffersonville authorities may be notified.

OWEN SOUND ISOLATED.

Storm Cuts Communications Between City and Outside Points.

TORONTO, Mar. 27 (Canadian Press).—The City of Owen Sound on Georgian Bay was completely isolated to-day from communication with other centres by either telephone or telegraph, following a storm in the night which disrupted these channels of communication. Gangs of workers were to-day attempting to repair breaches, facing the big task.

C.N.R. TO BE EXTENDED.

Estimates Provide For Expenditure of $25,000,000 This Year.

OTTAWA, March 27. — Canadian Press. — Important additions and betterments to the Canadian National Railway System amounting to approximately twenty-five million dollars, are to be carried out this year. This work is provided for in the estimates tabled to-day in the House of Commons.

Mussolini Is Waiting Account of His Life

ROME, March 27 (Canadian Press).—Premier Mussolini's autobiography, telling the story of many of the stirring incidents in the Fascist leader's life, is now in the process of preparation. Nearly half of the book has been dictated by the Premier, and its translation by Richard Washburn Child, former United States Ambassador to Italy, is going on rapidly.

TROUT CREEK AT CAMPBELLFORD FLOODS LOWER PARTS OF TOWN

Stream Rises Higher Than At Any Previous Time Within Memory.

HOUSES SURROUNDED.

Dam Breaks at Warkworth, Allowing Water To Flood Main Street.

CAMPBELLFORD, Mar. 27.—From a comparatively normal level for this season of the year, Trout Creek has risen to a flood level higher than any within the recollection of most of the older residents of the district. At eight o'clock last night, there was no apparent danger from a flood. Before midnight the water had risen to a level where all or parts of six town blocks are under various depths of water. One concrete bridge was completely submerged and a second rose a few inches above the waters which swirled and eddied under and around it. Palliser and Simpson streets were impassable to foot traffice and it is doubtful if a vehicle would have been able to effect a crossing. This morning there was a slight drop in the water level. Where the creek empties into the Trent River at a point just south of Balaclava street, the muddy waters rushed far out into the swiftly flowing river before their color showed them to be carried down by the stronger current. The river itself is flowing swiftly with the majority of the stop logs out of the dam on the southern outskirts of the town. The small cakes of ice pass the Bridge street bridge quickly as the water eddies about the piers of the bridge in its made rush downstream.

The flooded portion of the town extends west from a rock ledge in Trout Creek just above the Balaclava street bridge, about one block from the river. If the water had risen another foot, portions of four more blocks would have been under water. Jenkins' wood yard present the aspect of floating timber, while a wire fence on the opposite side of Palliser street forms a barrier for pieces of driftwood and is holding the water at a higher level there. The resistance which the fence continues to offer to the force of the flood does credit to the quality of both the workmanship and the material. The residence of the late Mr. and Mrs. Daniel Black is a floating island, the water rushing around the house and across the lawns, and Linkerman street back to the creek.

The Palliser street bridge at the same corner is under several inches of water as is also the street itself for considerable distance on both approaches to the bridge. Fully half Palliser street between Sebastapol and Balaclava streets is under water. Simpson street bridge, one block west, stands several inches above the stream, but the road approaching it from both north and south is blocked in the same manner and to about the extent as Palliser. The residents in the section lying along the creek and between these two streets found themselves more or less flooded out when they awakened in the morning.

Above Simpson street, the logs in the McKelvie and McCook sawmill yard are mostly afloat and the mill itself is partly under water, but from this point west, there are no houses near the creek except those on higher ground and the likelihood of any damage in this section is negligible. The heavy rainfall yesterday is generally conceded to be the immediate cause of the flood, which will result in considerable property damage, the extent of which can not yet be even approximately estimated. In one case, judging from external appearances, the ground floor of a fair-sized dwelling seems to be under water. This may not be the case, however, since it was impossible to get close enough to the house to investigate.

Trout Creek is a stream of considerable size with a dependable flow of a considerable amount of water. Its source is in a number of springs about five miles west of the town. Invariably there is a Spring freshet, but the damage is usually small. Even in times such as this, the regulated flow of water in the river has been able to successfully cope with the situation, but the water in the river has risen several inches in the last few hours as well.

Take 2 Trout creek

Farmers report considerable quantitiesof snow lying in the low and sheltered places and the rain last night washed most of this into the streams flowing into Trout Creek. This may cause the water to remain at its present high level for several hours with an increasing amount of damage to property. While older residents of the town are able to recall more serious floods, the present Trout Creek situation is the worst in a good many years. This opinion is put forward by a resident who has lived in that vicinity for more than thirty years.

Dam Broken at Warkworth.

WARKWORTH, Mar. 27.— Never in its history has Warkworth had such a flood is told by the oldest residents. Early last evening Bowman's dam broke and the raging torrents rushed into the Warkworth mill pond, which overflowed its banks. The water rushed down Main street, washing everything in front of it. In places on the street the water is four feet deep, stores and dwellings are partially flooded out and on the street large rocks are to be found having been washed there from the mill pond.

Bridges throughout Percy township are washed out and in many places large trences are washed out of the roads. Early this morning the waters are still raging through the streets.

Highway Flooded.

ORLAND., March 27. — The highway from Brighton to Campbellford was flooded for a distance of about 400 feet to a depth of one foot when the mill pond here overflowed. Before there was time for any damage to be done to the road the abutment supporting the flume of the dam gave away, allowing the flume to fall and the water to flow away.

The damage will amount to about $1000 and is ascribed to the breaking of another dam several miles up stream before the spring freshets.

R. B. Ryckman still has possession of the mill although he sold it a few weeks ago to Mr. Smart of Rochester.

Madoc

MADOC, March 27.—Mr. James Hill had several ribs broken about a week ago, when he fell on a fork handle, while at work at his barn.

The following out-of-town relatives were present at the funeral of George Huffman, last week: Mr. and Mrs. G. Gray, Mrs. I. McCarthy, Mr. and Mrs. H. Morton, and Mr. and Mrs. S. J. Phillips, of Peterborough; Mr. and Mrs. F. Davis, Melrose; Mr. and Mrs. Frank Bouck, North Bay; Mr. and Mrs. Harry Coulter, Smithfield; Mr. and Mrs. Robert Armstrong, Colborne; Mrs. S. Remington, Mr. and Mrs. B. Belshaw, Mr. Roy Belshaw, Mr. and Mrs. Edward Pyear, Mr. Arthur Pyear, Mrs. Arthur Brown, and Mr. and Miss Bradshaw, of Stirling; Mr. and Mrs. A. Reid, Mr. Nelson Jones, Miss Hazey Huffman, Mr. Allan Huffman, of Belleville; Mrs. John Huffman, Markham; Mrs. Johnston, of Toronto; Mr. and Mrs. Earl Sayers, of Holloway.

WESTWOOD W.M.S. HEARS SECRETARY

Miss Lamont Tells About Work on Mission Fields of Canada.

WESTWOOD, March 27.—Miss P. B. Lamont, Field Secretary, was present at the Women's Missionary Society of the Presbyterian Church, which was held at the home of the Misses Sharp. Miss Lamont, who is visiting each auxiliary of the Peterborough Presbytery, delighted her hearers with a splendid talk on the mission fields of Canada, as well as foreign fields, her object being to arouse added interest and inspiration for the missionary cause.

St. Andrew's W.M.S.

Mrs. John Hope, president of the Women's Missionary Society of St. Andrew's United Church, was hostess to the members at the regular meeting held recently. The attendance was good and an interesting meeting was enjoyed.

STANWOOD CLUB PRESENTS PLAY

Petherick's Corners People Enjoy Funny Episodes in "Two Days to Get Married."

PETHERICK'S CORNERS, March 27.—Stanwood Dramatic Club gave its annual play on Friday evening entitled "Two Days to Get Married" and much to the credit of the hero, James J. Dare (Jack Sparks), he secured the necessary wife in half that time, the lady being Miss McShane (Mrs. G. Redden). His trouble was not over however, as a Mrs. Boyce, with whom he had been corresponding, took the situation serious and arrived on the scene to prove her claims. This part was taken by Mrs. J. Rose, who proved to be the new Mrs. Dare's mother, when the tangle was made clear. Walter Blair (Charles Stephens) the eccentric uncle, whose million dollar gift to James Dare if he secured a wife in time, was the cause of all the trouble, finds after many mirth-provoking scenes that Mrs. Boyce is really his wife. Mr. Sawyer (Harold Rutherford) is Dare's family lawyer and bears the blunt of many an embarrassing situation. The hight lights of the play were provided by the varied and usually interrupted efforts of Chase, Dare's negro servant, to propose to his colored lady-love, Miss Pink. These parts were taken exceptionally well by Robert Lisle and Mrs. J. Lane.

A comic sketch "Pat Entertains" preceded the main play, and was well presented by C. Rowe, F. Petherick, and A. Rutherford. An orchestra composed by Miss R. Lawrence, E. Anderson and R. Lain, supplied music during intermission.

League Meeting.

Gladys Simpson, social convenor, was in charge of the League meeting with Margaret Petherick as leader. There were forty-two present, the Ford group leading. In the absence of the president, Fred Barnum, Roy Fry took charge of the business session. The meeting hour was changed until eight o'clock. The devotional period was in charge of L. Anderson and Rev. C. Daniel. The final report of Cobourg Winter School, the young people's training class conducted by the Rev. Mr. Langford and the Rev. Mr. Doyle, was given by Miss Jennie Fry. Albert Gifford, who recently paid a visit to his boyhood home in England, was present and sang a solo. A Shamrock contest closed the program.

A great many of the young people are preparing for the annual plays in the different societies to which they belong.

Used Furniture READ WANT ADS

MARMORA TRAPPERS HAD GOOD SUCCESS

G. Stanley and T. Gray Obtained Fifty Pelts During March.

MARMORA, March 27. — The trappers of the vicinity of Marmora met on Saturday night at the village hostelry to discuss their respective successes and failures. G. Stanley and T. Gray, partners in this ancient profession, had good success for their efforts, having obtained fifty pelts during March. They declared in common with Norman Cooper, the well-known trapper and familiar guide to Crowe Lake visitors, that trapping has been difficult this year owing to the large quantity of ice to be contended with.

L.O.B.A. Sale.

Harmony L.O.B.A. 600 held a successful sale of home cooking on Saturday evening, the proceeds going to the new clock fund. The lodge is also planning for a dance to be held during Easter week.

Cow Is Given Honor.

"Resolved, That the horse is more useful than the cow," was the subject of the debate at the Junior Branch of the A.Y.P.A. held on Friday evening. The negative side won by two points.

Owing to the death of Mrs. Regan, the Senior A.Y.P.A. did not hold a meeting last week.

New Bus Running.

Messrs. J. Doyle and L. Phillips have purchased a new bus accommodating sixteen passengers, which they are running between Marmora and Deloro for the three shifts at the plant of the Deloro Smelting and Refining Company.

LITERARY SOCIETY CLOSES FOR YEAR

First Form Provides Good Program at Meeting at Campbellford.

CAMPBELLFORD, March 27. — The Campbellford High School held the final meeting of its Literary Society for the year yesterday afternoon. The program was given by the pupils of First Form and received favorable comment from the critic. Since this was the final meeting for the term and many of the present members would not be present another year ,the final number of the program consisted of some of the school yells, with Dickson Dawson as cheer leader. The debate, "Resolved, that crime is due more to wealth than poverty," was the main number, and the judges' decision was given in favor of the negative. The speakers for the winning side were Leslie Bennett and Martin Russau, for the affirmative John Cleugh and Margaret MacGregor. The judges were Dorothy West, Donald Kidd, and Grant Thain.

The first number on the program was a piano solo by Miss Gladys Stephens, followed by the current events by George Palliser. Ronald Richardson's violin solo was encored. Before the debaters began their speeches, there was also a reading by Helen Gurry and a vocal solo by Helen Smith. Following the debate, Fern Weatherill played a violin solo. After the critic's and judges' reports had been heard, Dickson Dawson led the school yells and the meeting closed with the National Anthem. This is the last meeting of the society till it meets again in the fall term for the purpose of reorganization.

AUCTION SALE

Many Bidders Attend When Joseph Lancaster Disposes of Effects.

BAILIEBORO, March 27.—There were many bidders at the auction sale held at Joseph Lancaster's, when his stock and implements and some of his household effects were sold. James Roddy was auctioneer and Edmund Dawson acted as clerk. Dairy cows brought fromt forty-two to one hundred dollars, while an aged team sold for one hundred and two dollars. Calves sold for thirty-one dollars each and hens for one dollar and fifteen cents.

U.F.O. Dance.

Cavan and South Monaghan U.F.O. held a very enjoyable dance recently in the club hall at Centreville. The Stewart Moncrief Orchestra supplied the music, while a great number enjoyed the evening.

Mr. Dawson Rutherford recently had the misfortune to fall on a crosscut saw, while running from under a falling tree. His leg was severely cut.

Personals.

Miss Charlotte Barnard has returned to Lindsay to resume nursing after spending a few days with her parents, Mr. and Mrs. H. B. Barnard.

Mr. Norman Thompson motored to Toronto on Thursday afternoon.

JEAN RIDDICK YARN SHOP
412 George Street
SPECIALTY SHOP FOR STOCKINGS AND LINGERIE
Every Wednesday and Saturday we place on Sale Special Values
The ladies are very much interested in our bargain announcements.
SPECIAL QUALITY
Ladies' Silk Hose
All silk to the top. Saturday only, pair..... 49c
Tu-Fri

NORWOOD ROAD IS OPEN TO HASTINGS

First Car Gets Through on Hastings-Peterborough Road.

HASTINGS, March 27.—The first car to be able to get from Hastings to Peterborough, since the roads were blocked, came through on Saturday. The road from Norwood to Hastings is now open but the one from Campbellford is still closed.

Storm Shakes Buildings.

Several buildings were shaken by the severe electric storm which passed over the town early Sunday morning, although no damage was done.

The stores were closed on Saturday from one-thirty until two-thirty during the funeral service of Mrs. Roy Watson.

Personals.

Mr. Hugh Walsh of Peterborough spent the week-end at his home here.

Mr. George F. Stevenson spent Saturday in Peterborough.

Miss Georgian Beavis of Norwood spent the week-end with her aunt and uncle, Mr. and Mrs. A. V. Germon, Front street.

Mr. William Tate of Lindsay spent the week-end at his home here.

Mrs. Claude Ball of Youngstown was the guest of her parents, Mr. and Mrs. W. Montgomery, over the week-end.

Mrs. John Grieves, who some time ago disposed of her farm to Mr. Bert Gillespie, has moved into town.

Mr. Arthur Armour of Campbellford was a business visitor in town on Friday.

Mr. William Preston lost a valuable cow last week.

The box social and entertainment held in Lynch's Hall recently was largely attended. The social was under the auspices of the Literary and Dramatic Society of Our Lady of Mount Carmel. Mr. John Armstrong purchased the highest priced box, belonging to Miss C. Coughlan, for $4.00. Mrs. William Walsh held the lucky number.

Miss Blanche Stubbs, who has spent the past few months with her uncle and aunt, Mr. and Mrs. D. E. Scriver, returned to her home at Longford on Friday morning.

Mrs. C. P. Doughty and daughter, Irene, are visiting friends in Toronto, Preston and Guelph.

Mr. and Mrs. Charles Ayrhart of Marmora are visiting at the home of the latter's parents, Mr. and Mrs. Robert Simpson, Front street.

Mrs. James Stevenson was a visitor to Peterborough on Saturday.

The Rev. Father Ferguson of Warkworth spent Friday in town.

MILLBROOK BRIDGE IS CARRIED AWAY

Flood Fills Cellars, Extinguishing Fires—Street Under Water.

MILLBROOK, March 27.—Owing to the unusually mild weather, and the consequent breaking up of the ice on Attwool and Sheppard ponds, a flood threatened the downtown section of the village on Saturday afternoon. A small bridge at the rear of the Queen's Hotel was swept away, and the lower section of King street was under water for a time, while the cellars were filled with water almost to the ceilings, which smothered the furnace fires out. The water ran level with the floor of the foot bridge on Distillery street most of the afternoon, and almost as high under the bridge at the east end of the business section of King street.

Five Hundred Played.

Mrs. H. J. Armstrong was hostess to the members of the five hundred club on Friday evening, when five tables were played. The club does not feature prize giving, but rather emphasises the social element, at its regular fortnightly meetings. Mrs. Armstrong, assisted by her daughter, Miss Alice, served dainty, refreshments at the close of the evening.

Personals.

Miss Marjorie Sayles, of Toronto, spent the week-end with her parents, Mr. and Mrs. G. W. Sayles, coming from the city by motor.

BARN DESTROYED.

W. S. Nelson, of Warkworth, Suffers Heavy Loss During Saturday's Storm.

WARKWORTH, March 26.— The electric storm which passed over this district Saturday morning was pretty severe, destroying completely a barn owned by W. S. Nelson. Very little insurance covers the loss.

STORM AND MUD SPOIL MEETING

Young People From Warkworth Unable To Get To Campbellford Meeting.

ROADS ARE BAD.

CAMPBELLFORD, March 27.—The social evening which was to have been held in the Sunday School rooms of St. Andrew's Church last night was not the success which it was expected to have been since the Young People's Society from Warkworth did not put in an appearance. But this was through no fault of theirs. About eight o'clock, word was received by telephone that the young people were unable to get through on account of the condition of the roads, and, at the time of telephoning, were stuck fast in the mud and snow. Since it would be impossible for the visiting society to arrive before a late hour, they decided to return to Warkworth.

Owing to the intense electric storm which passed over the town between seven and eight o'clock, there was not a large attendance of local young people at the meeting. Lunch had been prepared during the afternoon for about one hundred and fifty persons, and the committee were busily planning the most beneficial method of disposing of the surplus. The program for the evening was entirely impromptu.

YOUNG PEOPLE DEBATE ON WAR

Warsaw United Church Organization Has Pleasant Evening Meeting.

WARSAW, March 27.—"Resolved that war is not consistent with Christianity" was the subject of the debate at the Young People's meeting of the United Church. Cecil Bolton and Ivan Drain upheld the affirmative while Miss Florence Tedford and Fred Crowe were on the negative side. Mr. Bolton contended that war is nothing short of murder, and is ineffective as a means of furthering Christ's Kingdom, while Miss Tedford stated that a man's duty to God does not interfere with his duty to his country; that Christianity is a religion of love and brotherhood, and this is why the last war was fought.

Mr. Drain said that Christianity was built around Jesus Christ, the Prince of Peace. He gave himself and called upon his followers to give themselves for the brotherhood of man. Men fight because they refuse to recognize this brotherhood. War comes as a reslult of conditions upon which no Christian can frown, and in the end, it leads to a deeper spiritual life in the nations involved.

The judges were David Miller, James Hawthorne and John Sargent, and decided in favor of the negatives.

Refreshments were served at the close of the program.

CAVAN INSTITUTE IS ENTERTAINED

Mrs. F. M. Staples is Hostess When Pleasing Program is Presented.

CAVAN, March 27. — Mrs. F. M. Staples entertained the members of the Cavan Women's Institute on Thursday afternoon. The president, Mrs. D. J. Hunter, occupied the chair, while the secretary, Mrs. R. Matchett, read letters received from persons who had received fruit or flowers, and also grateful acknowledgment of local relief given. The roll-call was responded to by suggestions for economy of time and strength, many of these being very appropriate as the time for spring housecleaning draws near.

A committee was appointed to buy supplies to be made up for the annual bazaar. Many of the members would like to see the start of a good library, with a few of the better class of books. This was discussed, but the difficulty was the place to keep it.

The program was in charge of Mrs. Rowen and Mrs. E. Syer, and Mrs. C. Carr read a paper on "The Institute Ode." Mrs. Rowen gave a reading which related an incident showing the beauty and helpfulness of little kind deeds performed as the opportunity offers.

Miss Eileen Hunter sang a solo in pleasing manner, and Mrs. Howden gave a reading.

The lunch committee, Mesdames Fee, Syer, Swain, and Elliott, assisted the hostess in serving lunch. The gentlemen, who had kindly brought sleighs to convey the ladies to the meeting, joined them for the social time at the tea hour.

Trustees Meet.

The trustees of the Cavan United Church decided to build a separate cement building for the lighting plant for the church. This is at present installed in the basement of the church, but they felt that it would be safer if a separate building was built for it.

COUGH KEPT HER AWAKE ALL NIGHT

Doctor Ended Trouble by Using Novel Hospital Method; Gave Quick, Sure Relief!

Coughs, colds and bronchitis can be relieved quickly—often in a few hours—by a pleasant and inexpensive home method now endorsed by doctors because of its splendid record in hospital, private practice and home use among numbers of Peterborough families.

The case of Mrs. Wm. Nelson, Jr., is typical of many here, according to leading druggists. She neglected her cold several days and developed a deep cough that threatened bronchitis. For two nights she heard the clock strike almost every hour—unable to sleep because of constant coughing. Then she phoned her family physician, who prescribed Ayer's Cherry Pectoral—a concentrated mixture of ingredients which hospitals have found to be the quickest, safest and surest to end colds, coughs and bronchitis.

With the first swallow she felt its comforting, healing warmth deep down into her chest. The coughing was eased immediately and in a day or so all traces of the cough were gone.

Note: Other cases reported daily—all certified by the physicians who treated each case.

Doctors find that this hospital medicine does far more than stop coughing instantly. It is absorbed by the whole system. This quickly checks phlegm, heals irritation and drives out the cold from the nose passages, throat and chest.

Just a few pleasant spoonfuls of Cherry Pectoral now and you'll feel like a different person tomorrow. Hospital directions with each bottle.

AYER'S Cherry Pectoral for COLDS and COUGHS

Personals.

Among those from Cavan who attended the meetings of the Grand Orange Lodge and Black Preceptory of Ontario East, held in Lindsay last week, were: Messrs. James Paul, N. Belch, Morden, W. Williamson and T. Aikins.

Mr. and Mrs. Albert Tinney went to Oshawa on Thursday to bring home new cars.

Mr. J. Wilson of Port Hope is visiting Mr. James Paul.

Miss Stark spent a few days visiting friends in Peterborough.

Miss Helen Swain visited Miss Ruth Staples on Thursday evening.

Mexico City will have a civil airport.

Lady Sussex Bought with Discretion

MILADY SUSSEX buys a rug! Carefully she studies the colours and the patterns, feels the texture wih the toe of her slipper; barters shrewdly with the merchant from afar on the delicate question of price.

It is thus that women buy rugs today. In every city and town in Canada, women are purchasing their rugs, using "Barrymore" as their standard of value.

Barrymores are made in Wilton, Axminster and Saxony qualities, selling at prices to meet every requirement. Little hearth rugs, medium size rugs, runners, rugs for the large rooms. Beautifully woven, fully guaranteed. The selection of a rug from the Barrymore line would have been a delight to Lady Sussex, as it is to every housekeeper of the present day generation.

Designed, woven and guaranteed by
TORONTO CARPET MFG. CO., LIMITED
TORONTO CANADA
Established 1891

Qualities:
WILTON
AXMINSTER
SAXONY

BARRYMORE *Guaranteed* RUGS

Lady Sussex was less fortunate than women of today, who have the guarantee label on the back of each genuine Barrymore Rug to guide them.

281

The Bargain Gates Are Wide Ajar For You

H. LeBRUN & CO.

Sends the Electrifying News Of

Don't Miss It! Prices Are Again Slaughtered for Remaining Days

You have never seen what a bargain day looks like until you come to LeBRUN'S STORE. You may think you have bought bargains before, but the Most Wonderful Bargains you ever bought will look high priced compared to OUR SENSATIONAL BARGAINS for the last few days of this GREATEST OF ALL SALES.

MEN'S ALL WOOL TWEED CAPS

All good colors and patterns. All sizes. Values to $2.00. Sale price,

98c

EXTRA SPECIAL!

Dress Shirts

We have gone through our whole stock and have added about 3 dozen more to the lot, that have been on Sale for 98c. They are wonderful value for the last week, only .....

89c

MEN'S WORK SHIRTS

In a splendid grade of materials—blue chambray, black and white stripe, khaki and grey flannelette. Worth $1.50. Now, only .....

89c

EXTRA SPECIAL!

Men's Dress Shirts

10 dozen Men's Extra Fine Dress Shirts in splendid colorings and patterns. Reduced from $1.39, for the balance of this week, to, only .....

$1.19

Crew Neck Sweaters

Only a few left. They are absolutely pure wool and fit perfect. Values up to $4.50. for, only .....

$2.69

For Conservative Men

we have a very fine Pure Wool Sweater in several shades and just the right weight for spring wear. Values to $5.00, for, only .....

$3.95

Boys' Flannelette Pyjamas

All sizes. For, only .....

$1.39

Men's Suits

REGULAR $18.50 MEN'S SUITS FOR, ONLY $12.95
REGULAR $27.50 MEN'S SUITS FOR, ONLY $18.95
REGULAR $30.00 MEN'S SUITS FOR, ONLY $22.45
REGULAR $32.50 MEN'S SUITS FOR, ONLY $24.45
REGULAR $35.00 MEN'S SUITS FOR, ONLY $27.45

Broadcloth Pyjamas

Men's Broadcloth and Fancy Ceylon Flannel Pyjamas. All sizes. Values up to $3.50, for, only .....

$2.19

Japanese Puzzle Boxes

The Japanese Puzzle Boxes were such a huge success, have done up another 100, and can be had any time this week. The biggest $1.50 worth that you ever bought for, only

$1.00

Men's Spring and Fall Overcoats

REGULAR $18.50 SPRING COATS FOR, ONLY $13.95
REGULAR $22.50 SPRING COATS FOR, ONLY $15.95
REGULAR $25.00 SPRING COATS FOR, ONLY $18.95
REGULAR $12.50 DARK GREY TWEED RAINCOATS FOR .. $7.95
REGULAR $12.50 LEATHERETTE RAINCOATS FOR $10.95

Since 1878 The Clothier **H. LeBRUN & CO.** George Street Peterboro, Ontario

FLAWS IN ELECTION ACT NOTED AT LAST SESSION OF INQUIRY

Judge Sees No Evidence Pointing To Specific Offence.

CARELESSNESS NOTED.

Weaknesses In System Pointed Out By Counsel For Probe.

TORONTO, March 27.—Evidence and argument in the South Ottawa "floating ballots" case were concluded yesterday before Justices Hodgins and Magee. One mystery—what became of 3,000 sheets of unprinted ballot paper—was cleared up by the testimony of George Smith, an employee of the M odern Press, Limited, Ottawa, who recalled having come across it when he cleaned out the storeroom some four months after the election. The paper, Smith stated, was in six packages, one of which was broken. He cut the paper into perpendicular strips by machine to prevent its further use, and then had it thrown in the waste-paper basket.

So far, approximately only 300 of the undistributed ballots have been accounted for, leaving 1,050 on the wandering list.

J. C. McRuer, K.C., counsel for Mr. Sinclair, called no witnesses. The Commission adjourned the inquiry sine die for the preparation of their findings. Before leaving the bench they thanked counsel on both sides for their assistance.

Offense Not Indicated

Justice Hodgins expressed the opinion there did not seem to be any provision in the statute directly covering what had transpired, and that there seemed to be nothing directly pointing to any one as having committed an offense against the Election Act.

Mr. McRuer submitted that great carelessness (a term which he and J. R. L. Starr, K.C., applied to Returning Officer Scott) would be a breach of duty, at any rate.

"We are bound to report," said Justice Hodgins, referring to the terms of the Commission, "whether any criminal offense against the Election Act or any other act has been committeed."

Mr. McRuer, during a discussion with the Commissioners, said he certainly thought there had been an unauthorized use of the undistributed ballots as contemplated under Section 187 in leaving them around in a building and not returning them to the Clerk of the Crown in Chancery.

"I don't say offhand that abstaining from returning them to Toronto is any unauthorized use," said Justice Hodgins.

Relation to Election

"In reference to the other question your Lordships asked me, as to whether it had any effect on the election or not. I don't know," said Mr. McRuer. "We cannot tell because we cannot check up as to what ballots were used and what were not."

Justice Hodgins—We might have to report that an offense, if it occurred, was not covered by the act. We may report that it was.

Mr. McRuer commented on the "loose way" the ballots were handled, and in reply to Justice Magee he said it would be possible for each D.R.O. to have had a package of ballots without any hint of it in the evidence.

Pointing out a "weakness" in the act, Mr. Starr referred to the apparent absence of any specific clause requiring the return of used stubs by the D.R.O.'s. As a matter of fact they had been returned because envelopes were provided for the purpose.

Mr. Starr submitted that, unless a D.R.O. was corrupt, the undistributed ballots could not have been used; and that, moreover, scrutineers on each side were watching him. Collusion all round would be necessary.

SUCCEEDS AS MEDIATOR.

R. O. Sweezy, Queen's alumnus of Montreal and member of the university board of trustees, whose mediation brought the Kingston university's students' strike to an end.

RHEUMATISM EASED RIGHT UP

WHEN HE STARTED IN ON TANLAC

"It is certainly surprising what the right treatment will do to get a man feeling right again" said Mr. Charles Coulter, 125 Sackville Street, Toronto. "My hands were so swollen with Rheumatism that I could not play my violin. My right leg hurt so badly I couldn't bend over; and I suffered so much that I could neither eat or sleep. I was getting steadily worse until I started Tanlac. The Rheumatism began easing up when I had taken a few doses; and in a week or two the pain was all gone. I have not been bothered with Rheumatism since, and feel fine in every way."

Tanlac purifies the blood and builds up run-down systems. It corrects Stomach Trouble and helps you digest your food. It is pure and good—Nature's roots, barks and herbs—and costs less than 2c a dose. Get a bottle at your druggist's today—your money back if it doesn't help you.

Musician Dies.

LONDON, Mar. 27 (Canadian Press)—Leslie Stuart, church organist, who became a successful composer of musical comedies, is dead at the age of 64. He was the first Englishman to write "coon songs."

ONTARIO'S IRON DEVELOPED SOON

Minister of Mines Thinks Minnesota Mines Must Give Out in Time.

TORONTO, March 27.—Production of iron on a commercial basis from mines in Northern Ontario is regarded as a development which lies in the not too distant future by Hon. Charles McCrea, Minister of Mines, who addressed a meeting of the Women's Conservative Association in the King Edward Hotel last night. Explaining that beneath the earth in New Ontario there were millions of tons of iron which were not yet of commercial value because of competition from the more favorably situated Minnesota fields, Mr. McCrea declared that it was just a matter of time before Minnesota mines gave out and Ontario would have her "inning."

"In that comparatively small area of the United States where our Pre-Cambrian Shields 'kicks over' the border," he said, "there has been built up the greatest steel and iron industry in the world. If that happened in a little strip there, what may happen in the vast areas of Northern Ontario which are rich in iron ore?"

When Mr. McCrea glanced into the future last night, he appeared to find plenty of grounds for optimism. As well as the possibilities of iron production he found a supply of nickel sufficient to meet the needs of the next 175 or 200 years at least, and he found, as far as gold and silver were concerned, that the surface had only been scratched.

But he also found that the "mere scratching" in the past had yielded pretty high value. He quoted figures showing that up to the end of 1927 silver production in the Cobalt camp had totalled $239,000,000, and that dividends paid by mining companies there had totalled $95,000,000; that the Porcupine and Kirkland Lake gold camps had produced $249,000,000 worth of gold, and had paid $71,000,000 in dividends; and that the Sudbury district had yielded nickel and copper to the value of $340,000.000 and companies there had paid $95,000,000 in dividends.

FLOODS TROUBLE WESTERN STATES

Hundreds Homeless In Northern and Central California and Nevada.

SAN FRANCISCO, Mar. 27.—(Canadian Press.)— Flood waters roared through Northern and Central California and Western Nevada with renewed violence to-day. Hundreds of persons were homeless in Californio and the property damage was estimated at half a million dollars. The city of Reno was threatened with further inundation. Continuous rains over the northern portion of the state, high winds, snow flurries at Reno and in the Sierra range near there aggravated the situation.

DRINK WATER IF KIDNEYS BOTHER

Take a Tablespoonful of Salts if Back Pains or Bladder is Irritated.

Flush your kidneys by drinking a quart of water each day, also take salts occasionally, says a noted authority, who tells us that too much rich food forms acids which almost paralyze the kidneys in their efforts to expel it from the blood. They become sluggish and weaken then you may suffer with a dull misery in the kidney region, sharp pains in the back or sick headache, dizziness, your stomach sours, tongue is coated, and when the weather is bad you have rheumatic twinges. The urine gets cloudy, full of sediment, the channels often get sore and irritated, obliging you to seek relief two or three times during the night.

To help neutralize these irritating acids, to help cleanse the kidneys and flush off the body's urinous waste, get four ounces of Jad Salts from any pharmacy here; take a tablespoonful in a glass of water before breakfast for a few days, and your kidneys may then act fine. This famous salts is made from the acid of grapes and lemon juice, combined with lithia, and has been used for years to help flush and stimulate sluggish kidneys; also to neutralize the acids in the system so then no longer irritate, thus often relieving bladder weakness.

Jad Salts is inexpensive; cannot injure and makes a delightful effervescent lithia-water drink.

AGED MAN KILLED ON RAILWAY BRIDGE

Struck By Train and Hurled Into Ditch Beside Track.

TORONTO, March 27—While walking on the railway bridge over Rogers Road, near Blackthorn Avenue, York Township, yesterday morning, Matthew O'Connor, aged 82, was struck by a southbound C.N.R. passenger train, and sustained injuries from which he died sometime afterward.

According to the police, the deceased was walking on the tracks toward the train, and, when about half-way over the subway, evidently saw the approaching engine and tried to run back to the end of the bridge. Although it is claimed that the engineer drew his train to a standstill within a short space, some part of the engine caught the unfortunate man and hurled him 10 feet into the ditch at the side of the right of way. The train crew picked him up unconscious and from the nearest station he was rushed to Grace Hospital, where he died about 4 o'clock yesterday afternoon.

BEER AND QUEEN TROUBLE MAYOR

Mederic Martin, Seeking Re-election, Meets With Difficulties.

MONTREAL, March 27. — Because Mayor Mederic Martin, a devotee, was official host to Queen Marie of Roumania for one hectic day, but particularly because His Worship allowed his photo to adorn bottles of a new beer, many of the electorate are threatening to vote against him at the civic elections next Monday.

Camillien Houde, former Conservative in the Quebec Legislature, is the Mayor's opponent, and has made a good start by doing something that many a politician has failed of accomplishment when fighting the veteran, Mr. Martin. He has the Mayor on the defensive—on the run, some people say.

Ponderous civic matters are being flung nightly from election platforms, but so far as the mayoralty is concerned, Roumania's Queen and Martin's beer flash as the most important issues.

BRIDEGROOM GETS GIFTS

Gifts for bridegrooms is a new vogue in Europe. Most of them are beyond the value of cuff links and stick pins. Fine watches, platinum chains and fobs of semi-precious stones are listed, one London man receiving 30 pieces of jewelry recently.

FRENCH-GERMAN KICKERS MEET.

The first football game between French and German teams since the World War was recently played in Hanover, Germany. Interest ran high, and to avert any trouble, an Englishman, Major H. E. Wilkins, of the London Rugby Union, was invited to referee the contest.

CHEVROLET

Use Your Best Judgment in Your Choice of a USED CAR

IT will pay you to select the Used Car you purchase with the same care and judgment as you would show in buying a new car. Buy from a dealer who has a reputation for honesty and fairness . . . a dealer who is successfully selling a well-known and respected line of cars. We can offer you better Used Car values because of our volume of Chevrolet business and because we are building for the future. And we want you to buy your used car carefully, because a satisfied customer means more to us than the profit on the sale. Come in and inspect some of our special values before you decide on your car.

CU-1198

FORD 1927 Tudor, Reconditioned **$350.00**

CHEVROLET IMPERIAL LANDEAU SEDAN Like New, 1927 **$700.00**

CHEVROLET, 1926 Sedan, Reconditioned **$500.00**

CHEVROLET 1927 COACH Reconditioned and Guaranteed **$550.00**

Chevrolet Sales & Service

I. T. LILLICO—J. K. HUGHES

Phone 1347 388-390 Water Street

GOOD USED CARS

The Examiner

PHONES—Editorial 1601. Business Office 1600. Private Branch Exchange to all Departments.

The Examiner is a member of the Audit Bureau of Circulation.

The Daily Examiner, published every lawful evening by The Peterborough Examiner, Limited. Office, 413 George street. $6.00 per year, delivered in city; out-of-town subscribers, by mail, $4.80 a year.

The Weekly Examiner published every Thursday. Subscription price, $1.50 a year.

U. S. REPRESENTATIVES

Special U. S. Representatives—W. H. Stockwell, 639 People's Gas Building, Chicago, Ill.

New York—Chas. F. Miller, 225 Fifth Avenue.

Advertising Rates on application.

R. M. GLOVER, Managing Director.

TUESDAY MARCH 27, 1928.

INTER-EMPIRE TRADE.

Hon. James Malcolm, Minister of Trade and Commerce, in a speech at Montreal on Saturday called attention of Canadians generally to the British Empire Shopping Week, which is to be held next month and is designed to arouse Canadians to the desirability of trading within the Empire.

Mr. Malcolm stressed the point that Canadian-made goods were Empire-made goods.

In other words, the intention behind the movement is to first stimulate the buying of Canadian-made goods and to urge that when this is not possible that goods from other parts of the Empire should be purchased.

No one surely would quarrel with that policy, and the campaign should appeal to most Canadians as a sensible effort to promote a sensible trade policy.

Empire Shopping Week, however, will not be a general success in Canada if it is not generally participated in, and in this connection The Examiner would be delighted to announce that plans are under way to have Peterborough take part in the campaign.

This city should be represented in any drive that is based on the idea of buying as much as possible from ourselves, what else we need from the other members of the British family, and as little as possible outside.

ELECTING AN EXECUTIVE.

It is to be hoped that every member of the Chamber of Commerce will exercise his privilege of helping to name the Executive which will direct the affairs of the organization during the next year.

From the thirty-two candidates on the ballot it should be possible to select sixteen men who will be thoroughly representative of the city's business and professional life, and whose record shows them capable of good service in the important position for which they have been named.

Every member of the Chamber of Commerce is entitled to vote—and should do so either through the mails or at the polling booth in the Council rooms of the Chamber.

Thursday of this week is election day, and the choosing of the new Executive should be done by the whole body of the members, not left to a section of the membership.

There is excellent material from which to make a choice, and with ballots mailed to every member there is no reason why the Chamber of Commerce should not be able to name one of the best boards of directors in the history of the organization.

All new and old members should regard it as a duty of great importance to use their ballots in this week's election.

PICKEREL AS GAME FISH.

The agitation to put a stop to the slaughter of pickerel in this district has evidently proved successful, judging from the intimation that these fish in the waters of the Peterborough district are to be designated as game fish, which will put an end to fishing through the ice and to the sale of pickerel.

The Peterborough Fish and Game Association and other sportsmen throughout the Province who co-operated with the local organization in fighting for the conservation of pickerel, are entitled to thanks for the successful campaign which will be found to be very much in the general interest.

It is difficult to see how the pickerel fishing during the coming summer can fail to be affected by the extent to which fishing through the ice has been carried on during the winter, but henceforth these fish will be protected, and with sale prohibited, the results are bound to be beneficial.

In regard to bass and maskinonge, the reduction in the size of the day's catch, making it illegal to catch more than two maskinonge and six bass in one day, will be accepted as inevitable, in view of the falling off in the numbers of such fish being caught in Ontario waters.

Changes such as these are necessary unless this Province is to be placed on the angler's list as a district absolutely "fished out"—with results, so far as the tourist traffic is concerned, that would be serious.

THE "BALLOT" MYSTERY.

With the evidence of an employee of the Ottawa printing firm which printed the ballots used in the South Ottawa election that he burned the unused ballot paper, the "mystery" brought to the attention of the Legislature by W. E. N. Sinclair, Liberal leader, has been to all intents and purposes solved.

In regard to the ballots found on the streets it is clear that the returning officer was careless in his treatment of the unused ballots, failed to send them all back to Toronto, and they were found and distributed by newsboys, who some time after the election used the room formerly employed as the returning officer's headquarters.

The missing ballot paper caused some speculation until yesterday when it was discovered that it had not been sent to the returning officer, but burned at the printing office.

Nothing that in any way creates cause for suspicion that there were any irregularities in the actual conduct of the election has been disclosed, but it is obvious that instructions as to what should be done after an election have not been very carefully observed, probably because the official responsible felt that there was no need to be particular.

It is a nice question as to how many other election officials were equally careless as to their responsibilities after election day, and an examination of all the returns from the various ridings might disclose some interesting evidence on that point.

The inquiry has served to show what trouble may develop out of a failure to carry out instructions, and election officials everywhere in the Province will probably be much more careful in the future.

Why do similar opportunities make a hero of one man and a fool of another?—Kitchener Record.

A WARNING ALWAYS IN ORDER.

There was a High Court case here this week in which the right of way of the fire motor trucks was involved to some extent, and judgment was given against the city. We are not going to discuss that verdict, although anyone has the right to do so, but there are technical legal angles which the layman would do well to avoid. But when it comes to a case of common sense, it must be conceded that motorists should give the fire trucks the whole pavement and all the room possible, and the sound of the siren should demand instant attention and obedience.

The Vancouver Sun, only this week, carried the following editorial, which is applicable to St. Catharines:

"Yesterday the trucks of the fire department whizzed by this office with the customary wail of sirens.

"According to the law, all traffic within hearing of these sirens should pull to the curb and remain there until the warning is no longer audible.

"Yesterday, one lone automobile pulled to the curb when the fire trucks passed. The rest went on their way, ignoring the signal.

"If this practice keeps up, Vancouver is going to have one of the most disastrous traffic accidents in her history.

"The fire trucks have the right of way over all traffic.

"Motor car drivers should be made to realize that fact with a few stiff fines."

According to law in Vancouver all traffic must pull to the curb when fire trucks are approaching. We believe we have the same law here. Outside the question of damages or right of way, it is the height of folly for motorists not to obey the civic injunction. Not to do so is merely to flirt with the undertaker, and risk the lives of others as well.—St. Catharines Standard.

DEATH ON THE HIGHWAY.

That tragic accident in which a man and his young daughter were killed near Stamford on their way home from church Sunday evening, when struck by a car driven by a brutal driver who, without stopping to ascertain the condition of those he hit, sped away, serves to emphasize two things. The first of these is the extreme danger of walking on the highways, especially after dark. Many people have been killed while walking on the highway and the majority of these tragedies occurred in the night-time. People who walk on a much-travelled roadway take their lives in their hands every time they do so after daylight is passed.

Yet some people are forced to travel this way because there is no other route for them. The recurring deaths of pedestrians on the highways make it increasingly plain that something will have to be done sooner or later to obviate the necessity of walking on the highway, and the sooner this is done the more lives will be saved. The time will come when a foot-path will be built along the side of every highway through the co-operation of the Government and the municipalities.

Public opinion should unite throughout the Province to agitate for the building of these foot-paths without delay. Conservation of life has been very much to the front in recent years, and properly so because every life saved is a big asset to the community. Foot-paths along the highway will aid very materially in conserving life, and will repay for themselves many times over when the values of the lives to the state, which they will save, are considered.

In the meantime, those who find it necessary to walk on the highways should exercise the greatest precaution, keeping ears and eyes constantly open for the sound and lights of approaching cars. And they should make a practice of walking on the left side of the road so they will be facing the oncoming traffic. This may be a little awkward, but it will be a lot safer.

Another lesson to be learned from the tragedy near Stamford is that there are some reckless, callous, cowardly drivers, who are more bent on making headway than in preventing an accident. They seem to hold human life cheaply, and if they do hit somebody, keep right on going instead of stopping to see if they can render aid. The Stamford double slaughter teaches that there are some drivers who cannot be depended upon to exercise ordinary care on the highway, and the only safe plan for the pedestrian to follow is to act upon the assumption that all drivers are of this type; in other words, to be continually on the watch lest he be overtaken by injury or death.

It will be a matter of great regret if the fiend who killed the two near Stamford cannot be located and properly punished. He richly merits a severe punishment which will teach others to be more careful. Every person in the Niagara Peninsula should bend his or her energies toward ascertaining the identity of the driver of the death car. With every person on the watch, there should be no trouble in locating him. The reckless manner in which he was driving, and his cowardly act in running away, do not entitle him to consideration even at the hands of his friends.—St. Thomas Times-Journal.

EDITORIAL NOTES AND COMMENT.

Peterborough's creeks have evidently decided that spring has arrived.

The Ottawa ballot mystery is every day in every way getting less mysterious.

Great Britain will attempt to break the four principal air records this year. And the Britishers have a way of finishing what they start.

Port Hope should be grateful to the Ganeraska River for overflowing every spring and putting the town on the front page once a year.

Mayor McBride of Toronto complains that the new Police Chief does not come up to the height requirements. Perhaps His Worship thinks heads of police departments should be selected on a poundage basis.

During the six months ending April 30, 1927, 157 drunken drivers were convicted, while in the six months up to October 31, 1927, during five months of which the Liquor Control Act was in force, the number of convictions on this charge was 485. Possibly the fact that the first period included the winter months when traffic was lightest may have had something to do with the difference.

The Globe suggests that it is too early to take them off—and the warning has merit.

Scientists claim that man's cycle of life will soon be increased to 100 years, which will be a great boon to the instalment business.—Columbia Dispatch.

Advertising is like an alarm clock. If you want it to serve you, you must keep it wound up.—Sault Star.

JOLLY JINGLES By Graham Hunter

CATTLE, GRAIN AND PRODUCE

TORONTO LIVE STOCK.

TORONTO, March 27.—With a fairly heavy run of good average quality cattle, the market opened slowly. While the smaller buyers were quietly filling their requirements at prices steady with last week's close, the big fellows were evidently awaiting developments in view of the heavier run. Bidding was lower for the heavy choice steers, but up to the noon hour transactions were few. The feeling was that the market would hold steady.

Calves were 50c higher at $14.00 tops.

Yearling wool lambs were a trifle easier at $15. About 400 Western lambs, special quality, sold at $16. Spring lambs selling in bulk, at $14 to $16 each.

Hogs steady to firm at $9.00 f.o.b.

Lambs—Choice, $14 to $15; medium, $13 to $14; heavy, $12; culls, $12; spring, $14 to $16.

Calves—Choice, $13 to $14; medium, $12 to $13; heavy, $9 to $10; light, $10 to $11; grassers, $6 to $6.50.

Receipts.

Union Stock Yards— Receipts, 4,172 cattle, 500 calves, 1,015 hogs, 798 sheep and lambs.

Heavy steers, choice	$10.50	$11.25
Butchers, choice	9.00	10.25
do. common to medium	7.00	7.25
do. heifers	9.25	10.25
Baby beeves	9.50	12.00
Cows, fat, choice	7.50	8.25
do. canners, cutters	2.50	3.50
Bulls, butcher, choice	6.50	7.50
Bolognas	4.50	6.25
Feeders and shortkeep.	8.00	9.00
Stockers, good	6.00	6.75
Calves, choice	13.00	13.50
Springers, choice	90.00	120.00
Milkers, choice	70.00	90.00
Lambs, choice	15.00	16.00
Buck lambs	10.00	11.00
Sheep	7.00	8.00
Hogs, f.o.b., thick, smooth		8.25
Hogs, selects, f.o.b.		9.00
Hogs, off cars, selects		9.90

MONTREAL GRAIN AND PRODUCE

MONTREAL, Que., March 27 (Canadian Press).—The inquiry from foreign buyers for Canadian grain here yesterday was of a very disappointing character and the volume of business was small. The domestic trade was also dull, but prices were unchanged.

Prices for all grades of Spring and Winter wheat flour were firmly maintained under a quiet demand.

The undertone to the market for all lines of milifeed was strong under a continued urgent demand from all sources. The trade in standard grades of rolled oats was steady and values were unchanged.

The weakness which characterized the local egg situation for the most part of last week was again in evidence yesterday and prices scored another decline of one cent per dozen. This was due to the increased offerings from the interior and the prospects for large receipts this week. The receipts were 1,911 cases.

A feature of the potato trade was the weaker feeling that developed and prices were reduced ten to fifteen cents per bag. This was attributed to the heavy arrivals and the small demand.

The butter trade was extremely dull, but the undertone was firm. The receipts were 43 packages.

A moderate amount of business was done in cheese and prices ruled firm. The receipts were 96 boxes.

Montreal Quotations.

Oats, Canadian Western No. 2, 86c.
Oats, Canadian Western, No. 3, 78½c
Oats, extra No. 1 feed, 77½c.
Oats, No. 2 local white, 76½c.
Flour, Manitoba spring wheat patents firsts, $8.00.
Flour, Manitoba spring wheat patents, seconds, $7.40.
Flour, Manitoba spring wheat patents strong bakers, $7.20.
Flour, Winter patents, choice, $5.90 to $6.00.
Rolled oats, bag 90 pounds, $4.05.
Bran, $40.25.
Shorts, $42.25.
Middlings, $48.25.
Hay, No. 2, per ton, car lots, $12.00 to $12.50.
Cheese, finest Western, 22 to 23c.
Butter, No. 1, pasteurized, 39½c.
Eggs, fresh extras, 38c.
Eggs, fresh firsts, 36c.
Quebec potatoes, per bag, car lots, $1.40.

CHICAGO CATTLE

CHICAGO, March 27 (Canadian Press).—Hogs receipts 70,000. Butchers, medium to choice, 250 to 350 lbs., $7.65 to $8.25; 200 to 250 lbs, $7.50 to $8.50; 160 to 200 lbs, $7.50 to $8.50; 130 to 160 lbs., $7.50 to $8.40; packing sows, $6.75 to $7.40; pigs, medium to choice, 90 to 130 lbs., $6.25 to $7.75.

Cattle 16,000; calves, receipts 4,000. Slaughter classes, steers, good and choice, 1,300 to 1,500 lbs., $13.40 to $15.25; 1,100 to 1,300 lbs, $13.25 to $15.00; 950 to 1,100 lbs, $13.00 to $14.75; common and medium 850 lbs up, $8.75 to $13.40; fed yearlings, good and choice, 750 to 950 lbs, $12.75 to $14.50; heifers, good and choice, 850 lbs down $11.75 to $13.65; common and medium $8.50 to $11.75. Cows, good and choice, $8.50 to $11.25; common and medium $6.75 to $8.50; low cutter and cutter, $5.35 to $6.75, bulls, good and choice (beef) $5.35 to $10.00; cutter to medium $11.50 to $12.25; cull and common $8.00 to $11.50; stocker and feeder steers, good and choice, all weights, $11.00 to $11.50; common and medium, $8.25 to $11.00.

Sheep receipts, 22,000; lambs, good and choice, 92 lbs down, $15.75 to $17.25; medium 15.00 to $16.00; culls and common, $13.25 to $15.00; medium to choice 92 to 100 lbs, $14.75 to $16.85. Ewes, medium to choice, 150 lbs down, $7.50 to $10.00; culls and common, $3.00 to $8.25; feeder lambs good and choice, $15.25 to $16.60.

STERLING EXCHANGE

MONTREAL, Que., March 27 (Canadian Press)—Sterling exchange rates were quoted here yesterday as:
Demand $4.87 3-16.
Cables $4.87 11-16.

CHICAGO GRAIN

CHICAGO, March 27 (Canadian Press)—Sensational private estimates of crop losses through abandonment of soft Winter wheat acreage gave a decided upward swing to the wheat market yesterday; one Chicago crop authority reported that Illinois, Indiana and Ohio 78 per cent of the fields seeded to soft varieties of wheat are practically a failure.

Closing quotations on wheat were firm ½ to 1⅝ cent net higher. Corn finished ⅞ cent to 1⅜ up; oats unchanged to ½ cent advance, and provisions unchanged to a rise of 7 cents.

Reports of big abandonment of acreage in soft Winter wheat sections were given all the more attention yesterday because prevailing weather of the last few days has been warm enough to bring the wheat out if the plant was alive. On the contrary, however, advices at hand yesterday indicated about the worst Winter losses in soft Winter wheat ever known. Out of 80 experimental plots at Purdue University, Lafayette, Ind., only seven would be left for harvest, it was stated, and all of the seven are seeded with hard Winter wheat, not soft.

Considerable selling of May delivery of wheat and simultaneous buying of deferred deliveries took place at one time as a result of announcement of the United States visible supply had decreased only 637,000 bushels for the week, leaving the total at 68,000,000 bushels compared to 50,000,000 a year ago.

Besides, European demand yesterday for wheat from North America was apparently almost at a standstill, and domestic flour demand for at least the time being was not very brisk.

An unexpected sharp decrease of 1,388,000 bushels in the corn visible supply did much to give independent strength to the corn market. In addition, unfavorable weather for corn movement was a bullish factor, especially as stocks of corn at Eastern points were small. Oats were firmer, sympathizing both with corn and wheat.

Scattered buying in the provision market acted as more than a counter-balance for a decline in hog values.

No Worry

WHEN YOU USE PARKE'S

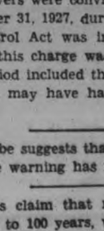

Parke's Smoke Essence

to cure your meat. You just paint this liquid smoke on. It imparts that delicious smoky flavor and preserves the meat. No danger of fire from a smoke house, and meat can be kept in a secure place, eliminating thieves.

35c—75c

Bond's Drug Store

Corner George and Hunter Sts.

SCIATIC PAINS

quickly soothed by Radway's Ready Relief. Keep a bottle handy for internal use in all pains or irritations external or internal.

Does not blister or injure the skin.

Radway's Ready Relief

35¢ 70¢

Sold by all druggists

Voice of the People

Letters to be printed in the Voice of the People column must be received at The Examiner Office on the day before it is desired to have them published.

REAL APPRECIATION

To the Editor of The Examiner:

Dear Sir:

I think it my duty to let you know how I appreciate Dr. McCoy's teachings on health and diet.

I have received a great deal of benefit by following his sensible advice and fully enjoy reading his articles that appear nightly in your paper. His book, "The Fast Way to Health" I prize more than any other book in my library, as it explains everything therein so fully.

I therefore consider you very fortunate in securing this service for your paper in helping humanity regain its health and vigor.

Sincerely,
Yours for health and success,
Mrs IVA EDGAR

School Report

MARMORA PUBLIC SCHOOL

MARMORA, March 27.—The following is the school report for the month of February:

IV.—Sarah Hart, Aletha Vincent, Percy Melville, Eva Lee, Iva Phillips, Hugh Phillips, Henry Cooke, Marjorie Phillips, Earl Nayler, Nellie Davidson, Murney Emmorey, Jack McInroy, Grace Laird.

Sr. III—Elizabeth Gladney, Annie Yasehuk, George Lummiss, Helen Rose, Mary Lumsden, Clarence McCoy, Majorie Phillips, Beatrice Caldwell, Betty Hewitt, Grace Nayler, Grace Bonter, Madeline Neal, Mary Robson, Flora Sanderson, Verna Gray, Truman Davis, Marion Loveless, Muriel Leonard, Everett Gray, George Hewitt, Clayton Cronkwright, Grace Davidson, Donald Neal, Gertie Osborne, Mina Hynes.

Jr. III—James Burridge, Dorothy Rogers, Dorothy Lumsden, George Thompson, William Bonter, Keith Cronkwright, Grenville Melville, Olga Yaschuk, Rita Wright, Marion Thompson, Ida Davidson, Randell Melville, Arthur Reid, Joe Dell, Fred Meehan, Bert Kouri, Teressa Henry, Florence Wood, Mary Ellis, Mary James, Ralph Campion, Arthur Neal, Reg. Donnelly, Fred Thompson, Walter Reid, Arnold Caldwell, Louise Kouri, Hilda Bonter, Kathleen Neal, Gertrude Nayler, Lily Davidson, Tom Crawford, Harry Brown, Leonard Hawley, Tom Lummiss, Annie Johnson.

Sr. II—Kathleen Rice, Charlie Wright, Fred Burns, Bill Hewitt, Bill Knox, Ernest Archer, Earl Gray, Loreen Reynolds, George Bateman, Frank Wilkes, Grace Burridge, Ernest Schofield, Willie Reynolds, Marshall Sopha (absent) Aarnie Anderson, Elinor Green.

Jr. II—Stewart Bonter, Willie Hart, Percy Reid, Billy Archer, Alma Davidson, Ellen Baker, Charles Gray, Vernon Nicholson, Marion Sweet, Harry Harris, Tom Pearce, Grace Donnelly, Peggy Hewitt, Ray Vincent, Claud Nichol, Thomasine Leonard, Raymond Nobes, Norman Sopha, Milbourne Hynes, Kenneth Kerr, Georgina Kouri, Ruby Riley, Pearl Johnson, Marion Vincent, Garratt Vincent, Tom Emigh, Harry Bateman, Clinton Gray, Frank Woods (absent), Edith Gray, Lottie Neal, Norma McInroy, Rachel Hawley, Lottie Lowery.

II — Blanche Graham, Yvonne Knox, Olive Airhart, Grace Prentice, Jean Nayler, Nellie Phillips, Bud Gray, Irwin Gray, Eva Holland, Earl Wright (absent), Gordon Phillips, Melville Phillips, Arthur Nobes.

Sr. I.—Jean Robson, Vera Gordonier, Robert Gray, Clifford Casselman, Ida Reynolds, Marjorie Reid, David McFaul, Evelyn Nayler, Dorothy Shaw, Doris Davidson, McKinley Knox, Cecil Neal (absent), Stephen Beckley, George Osborne, Gus Leonard.

Jr. I—Ruth Baker, Robert Lumsden, Robert Beckley, Oliver McGarvey, Cora McGarvey, Alvin Phillips, Marjorie Rose, Ruby Johnson, Jean Donnelly, Lean Gray, Alice Davidson.

First book—Frances Yasehuk, Ross Rogers, Donald Prentice, Iladell Airhart, Douglas Archer, Winnifred Scofield, Slyvia Trumble, James Marett, Mary Baker, Bill Wright, Viola Lowery, Clara Reynolds, Jean Neal, Doris Shaw, Gerald Harris, Frank Nayler, Robert Cartwright, Rose McGawey, Ila Phillips, Everett Nobes.

Sr. Primer—Doris Cooke, Ida Kouri, Melva McNutt, Grace Osborne, Kenneth Casselman, David Gray, Margaret Kerr, Roy Gordonier, Dorothy Baker, Ronald Phillips, Bert Hawley, Luella Gray.

New Books at Public Library

Report of the World's Poultry Congress, 1927, Presented; New Zealand Year Book, 1928, Presented; House of Fulfillment, Beck; Tom Sawyer, Twain; Fortunate Days, Gate; Exciting Family, Hillyard; Toy Ships, Steiner; New Book of Magic, Paradise; Piece-Bag Book, Blauvelt; Household Tales, Grimm; Tommy's Change of Heart, Burgess; Jo's Boys, Alcott; Jungle Book, Kipling, Jinx Ship, Pease; Small Sixth Form, Smith; Horsemen of the Plains, Altsheler; His Luckiest Year, Finn; Then Came Caroline, Richards; Bob's Cave Boys, Burton; Barbara Winthrop at Boarding School, Broughall; Winds of Deal, Griswold; Jenne's House Party, Colver; Maria de Chapdelaine, Hemon; Builders of the Canadian Commonwealth, Locke; Mystery of Diamond Creek, Macdonald; Esther de Warren, Saunders; Merry-Go-Round of Modern Tales, Emerson; Trade Winds, Meigs; Huckleberry Finn, Twain; Tommy's Wishes Come True, Burgess; Case for Against Psychical Belief, Various Authors! So Much Good, Frankau; Verdict of the Sea, Sullivan; Teaching of the Old Boy, McInnes; Unburied Dead, McKenna; November Night, Anonymous; Kitty, Deeping; Sire, Allan; Story of Ivy, Lowndes; Julius, Begbie; Seven Lovers, Hine; Hardican's Hollow, Fletcher; From "Gallegher" to the Deserter, Davis; Claire Ambler, Tarkington; Hill, Vachell; Cromwell, Drinkwater; Heaton's Handbook, 1928; Bridge of San Luis Rey, Wilder; Candle in the Hills, Grant; Three Just Men, Wallace; Forlorn River, Grey; Bellamy Trial, Hart; Murder in the Pallant, Fletcher; Proper Place, Douglas; Steam Engineer's Handbook; Radio Handbook; Automobile Handbook; Advertisers' Handbook; Poultryman's Handbook; Bookkeepers' Handbook.

KKOVAH SALTS

Take a spoonful in half a tumbler of water every morning to relieve headache, biliousness or constipation.

Make You Fit—Keep You Fit.

GOD'S MINUTE

I was brought low, and He helped me.—Ps. 31:32.

We thank Thee, O God, that we can call Thee Father, for no parent ever loves as deeply as Thou. We acknowledge with sorrow that we have grieved Thee time and again, for even when we would do good, evil is present. But, praise God, when we sincerely confess our sins, Thou are faithful when we sincerely confess our sins, Thou art faithful to forgive.

We thank Thee for the daily blessings of life, seen and unseen. We thank Thee that Thou art mindful of us even when we least think, and dost tenderly care for us. We pray Thee to write over the door of our home, "Peace be unto this household." Help us daily to create such an atmosphere in our home as will the better tend to bring all up in the nurture and admonition of the Lord.

Keep us from temptation. Make us happy and blessed Christians, and help us in all we do, think, and say, that we may prove a blessing to others.

When sorrow comes into our lives, may we yet praise God and trust Him. And if we should be imprisoned in grief, may the hand of God open for us the iron gate, as when Peter was liberated. And when our work is finished, take us to Thyself in Heaven, for Jesus' sake. Amen.

L. M. Zimmerman, D.D., Baltimore, Md.

All streets in Jerusalem are to be improved.

Ennismore

ENNISMORE, March 27.—Mr. and Mrs. Bernard Murray, of Downeyville, spent a few days last week with friends here.

Mrs. T. Gannon has returned home after visiting friends in Douro.

Miss Zetta Davis spent the week-end at her home here.

Miss Mary Twomey has returned home after visiting friends in Peterborough.

Mr. W. F. Cavanagh and son, Willie, and Messrs. Leo and William Kearns have returned home after spending a few weeks at a lumbering camp at Coehill.

Owing to the recent thaw, the roads are not passable for heavy loads.

Mr. J. Bradley has started his sawmill at Bridgenorth and the farmers are drawing logs there to be cut into lumber before the breaking up of the roads and ice.

WHEN CHILDREN COME HOME

with vermin in their hair, it is easy to get rid of these offending pests by applying Parke's Skidoo. It destroys the nits and vermin, and its use is most beneficial to the health of the hair. It is easy to apply, and its action is quick. 25c, 50c and $1.00.—Bond's Drug Store, corner George and Hunter streets.

GERMAN AVIATORS

(Continued from Page 1)

great enthusiasm in Germany, because aviation experts are fully convinced that an airplane with one motor is inadequate for a trans-ocean journey. The Vossiche Zeitung sends as unkind criticism after the departing aviator:—"After Captain Koehl has again attempted to cross the ocean with a one-motor machine, one can only hope that he will not repeat the example of last summer."

The King of Afghanistan recently gave $5,000 for the poor of Paris.

Millions use WAKEFIELD Castrol MOTOR OIL

There's a 2000 Mile Trip in Every Filling!

TO BE OBTAINED AT THE FOLLOWING:

PETERBOROUGH:
Brewer Motor Sales, Brock St.
Eastwood's Dodge Sales, cor. Brock and Water Sts.
Fisher's Battery Service, Charlotte St.
Gillespie Garage, Aylmer St.
Hurtubise Bros., South-End Garage
Harrison's Service Station, cor. Water and Smith Sts.
Howson's Garage, Water St.
Morrow's Service Station, cor. Smith and Water
Manning Garage, Brock St.
Mortimer's Service Station, cor. Stewart and Charlotte Sts.
Wm. J. Poulson, 262 Charlotte St.
Reid's Garage, Aylmer St.
Sanitary Ice Service Station, Water St.
Shearing's Service Station, Armour Road
Watson's Tire Shop, George St.

LAKEFIELD:
Baker Bros.' Garage

CAMPBELLFORD:
Davidson's Garage
Riverside Garage
Blue Oak Service Station

COBOURG:
Wilson Motor Sales
Campbell's Garage
Greene Battery Service
Bulger's Service Station
Fitzgibbon's Garage
McDonnell's Sales and Service

FOXBORO:
Gardner's Garage
Daniel's Service Station

SPRINGVILLE:
Springville Garage

BEWDLEY:
Dixon & Bullock

STIRLING:
Bailey's Garage
Baker's Garage

OMEMEE:
Cornell & Clemett Garage

LINDSAY:
Arnold's Garage
Central Garage
Rodd's Garage
Tillcock's Garage
King's Chevrolet Sales and Service

FRAZERVILLE:
Pue's Service Station

CENTREVILLE:
Johnson's Service Station

PORT HOPE:
Stephenson's Garage
Tourists' Garage
John Low
Bailey Brothers' Garage
Herring's Service Station

MILLBROOK:
Smith's Garage

NORWOOD:
Eggerdon's Garage

HAVELOCK:
Williams' Garage

WESTWOOD:
Wilson's Garage

HASTINGS:
Hess Garage and Sales

APSLEY:
George Stephen's Service Station

THE EXAMINER PICTURE PAGE

NOTED LADY TRAVELLER VISITS TORONTO

Lady Richmond Brown, one of the most notable of English world travelers, is in Toronto visiting Mrs. Joshua Smith, wife of the miniature artist. These pictures show Lady Richmond Brown during some of her remarkable exploits, and some of the interesting places she has visited. No. 1 is a picture of the explorer taken after she returned from the wilds of Central America some time ago. No. 2 shows her with Mitchell Hedges, who also made the trip. They are looking over their collection of native reduced skulls, from Indian tribes near Ecquador. The Indians down there chop the heads off their captives, and then by a process known only to them shrink them. No. 3 shows Lady Richmond Brown as a markswoman. She is an expert with a rifle. No. 4 shows her with Hedges, a native and a shark they have just landed. No. 5 shows her with a giant sawfish, weighing 5,700 pounds. No. 6 is a picture of one of her camps. She is seen in front of the hut.

HUSBAND AND WIFE IN COMMONS

Mrs. Walter Runciman, victor in the recent by-election in St. Ives, Cornwall, is the ninth woman member of the mother of parliaments at Westminster. She won the seat for the Liberals, the contest being noteworthy for her spurning any help from Lloyd George, the party's leader. She is seen ABOVE with her husband, a former chancellor of the exchequer, also a members of parliament, and who introduced her when she took her seat in the Commons. They are the first married couple to hold seats in parliament at the same time.

PAINTS PACIFIC SCENES

Jan van Empel, described by one critic as the painter of the best Canadian mountain landscape, is shown here with a sample of his Rocky mountains and Pacific coast pictures, which are creating much delightful comment in Ontario.

SCREEN STARS' MOTHER DIES

Mrs. Charlotte Smith, mother of Canada's own Mary Pickford, died recently at her home at Beverly Hills California. With her at the time of her death were Mary and her other two children, Lottie and Jack, both of whom have attained wide screen prominence. The passing of Mary's mother recalls the period during which the family lived in Toronto, where all three children were born. The old home was on University avenue. Mary Pickford was born there. Here picture (1) shows Mary and her mother, (2) is Mary, (3) is Mary's brother, Jack, taken in New York; (4) is the house at 211 University avenue, Toronto, where Mary and her mother lived for a while; (5) shows Mary and Mrs. Pickford standing on the steps of the old house; (6) is Lottie Pickford Mary's sister; (7) shows the original house in Toronto where the Pickford family lived.

BYRD'S PLANE PASSES ICE TESTS

The Bellanca monoplane, which will be used by Commander Byrd in his South Pole flight, has completed ice tests on Lake Champlain in the vicinity of St. Albans, Vermont, and in Quebec. The ski-landing gear was pronounced satisfactory, and replaced with wheels before the plane recently returned to its home hangar at Miller Field, Staten Island, N. Y. The illustration shows the crew in front of the ski-equipped Bellanca at St. Albans. From left to right they are: Bernt Balchen, Floyd Bennett, T. B. Mulroy, chief engineer, and V. S. Wetherly.

Of six Ford cars made in 1904 at Windsor, all but two have disappeared. One of them is in Henry Ford's museum, the other is kept as a curiosity in Toronto. The six Fords were among the first cars made in Canada. The 1904 Ford shown above used to burn up the roads at eight miles an hour, and it can still do so. When new it cost $1,185 with $50 extra charged for the fringed canopy, considered very smart in those days, and a cylinder engine under driver's seat, and the gasoline tank is under the hood.

South Carolina residents have complained of the statue of Apollo and plans have been completed for providing it with a pair of pants. This photo shows the statue of the famous god as it may look after the South Carolina edict is put into effect.

Dr. G. M. Milligan, veteran of the Presbyterian Church in Canada, and pastor emeritus of Old St. Andrew's church, Toronto, and widely known throughout the dominion, who died recently in his 88th year.

I BELIEVE

¶ That Peterborough has a future that may be brightened and broadened by the co-operation of every citizen.

¶ That Peterborough has advantages that make it worth my while to live here, work here and boost here.

¶ That because I earn my livelihood here I should buy my goods here, when merchants give the same service and value as is obtainable elsewhere.

¶ That if I spend my money in Peterborough I have a chance to get it back, whereas if I send my money out of town it has no more chance to benefit me.

¶ That if I expect the city to be proud of me I must be proud of the city; that Peterborough is made up of men and women like myself; that if all the other men and women sign this creed as I am doing, Peterborough will progress.

* * *

WATCH PETERBOROUGH GROW

IN DAYS GONE BY

What Peterborough People Read in The Examiner.

25 YEARS AGO TO-DAY.

Friday, March 27, 1903.

Small pox reported started at Warsaw from visit of commercial traveller affected with the disease. Severe epidemic of scarlet fever exists in northern part of county.

Havelock man complains that dam supplying Cordova Mines with power has caused such high water that roads in the vicinity have been made impassable.

F. A. Paddon, teller of the Bank of Montreal, transferred to Rossland as assistant accountant.

John Hully of Belleville killed in railway accident at Stirling.

Mrs. Thomas Sheehan dies in Douro, aged 105.

H Company, 57th regiment, is organized at meeting in Long's parlors. Lt. Dr. A. W. McPherson to be promoted Captain in command.

10 YEARS AGO TO-DAY.

Wednesday, March 27, 1918.

City Engineer reports making 38 visits of inspection to Snowden House during alterations.

Meeting held at Y.M.C.A. to consider organizing in city for C.S.E.T. work.

J. J. Turner re-elected President of Board of Trade at annual meeting. B. D. Hall is secretary-treasurer and section deputies are: W. R. Breyfogle, T. C. Elliott, J. J. Hartley, C. E. Canfield, Dr. N. D. Buchanan, Dr. W. T. Holloway, G. N. Gordon, G. A. Gillespie, W. H. Dunsford, Richard Sheehy, Fred Sedgwick and G. O. Cameron.

DOUBTS DESIRABILITY.

Albert E. Roberts, an Englishman who asks, after nine months in the Dominion, whether the Englishman is in fact a desirable immigrant for Canada or convinced that Canada is indeed the land of golden opportunity of which Englishmen in the old land are told. His observation is that some of his fellow countrymen who are making Canada their home refuse to adapt themselves to a new environment, still create a prejudice in the minds of Canada business men against Englishmen.

SONG RECITAL VERY PLEASING

Pupils of Mrs. Dorothy Allan Park Give Delightful Program.

WIDE RANGE SHOWN.

A very interesting and enjoyable program of music was given in the hall of the Conservatory of Music last evening, when pupils of Mrs. Dorothy Allan Park were heard in a song recital, which demonstrated a great degree of careful training on the part of the teacher and earnest study on the part of the pupils. Attention to phrasing, tone production, and articulation was stressed in the program of songs, which ranged from numbers of light, pretty calibre to selections by the classical composers.

Accompaniments for the singers were played by Mrs. Park and Miss Mary Agnes Logan, both of whom received lovely bouquets of flowers. Little Eleanor Brown, one of the junior pupils, also received a bouquet. The program was as follows:

"When My Ships Come Sailing Home" (Dorel), "You Along o' Me" (Sanderson)—Isabel Connolly.

"The Dawn" (D'Hardelot), "All For You" (Martin)—Lena Johnstone.

"Down in the Forest" (Ronald), "Macushla" (MacMurrough)—Lenora James.

"Hush-a-bye My Baby" (Tomblyn), "Mister Bear" (Blaney) — Eleanor Brown.

"Morning Greeting" (Schubert), "Where the Bee Sucks" (Arne)—Mildred Magee.

"Within a Garden Rosery" (Hildach), "A Birthday" (Woodman) — Helen Lytle.

"Venetian Boat Song" (Blumenthal)—Margaret Dickson and Mary Free, Campbellford.

"O Flower of All the World" (Woodforde-Finden), "Tommy Lad" (Margetson) — Margaret Wolstenholme.

"The Little Green Balcony" (Coates), "Sunshine and Butterflies" (Bunning)—Freda Allison.

"Yesterday and To-day" (Spross), "Beloved, It Is Morn" (Aylward) — Ethel Maybee.

"O Fair, O Sweet, O Holy" (Rubenstein), "Laddie o' Mine" (Oliver) — Hazel Davidson McClelland.

"O Thou Billowy Harvest Field" (Rachmaninoff), "Deep River," Negro Spiritual (arr. by Burleigh) — Geraldine Collins.

"O quand je dors" (Liszt), "Tiptoe" (Carew)—Daisy Davidson.

"Old King Cole" (arr. by Cecil Forsyth)—Charlotte Doig, Helen Lamb, Margaret Wolstenholme, Bertha Hill.

"A Slumber Song of The Madonna" (Michael Head); "The Fairy's Lullaby" (Needham)—May Jory.

"Give Back the Heart" (Rossi); "Daddy's Sweetheart" (Lehmann) — Bertha Hill.

"The Lion's Bride" (Schumann), "The Birds' Song" (Fisher)—Helen Lamb.

"I Blame Thee Not," Dichterliebe (Schumann), "Softly Awakes My Heart," Samson et Delila (Saint-Saens)—Mary Free, Campbellford.

"Solveig's Song" (Greig), "Vilanelle" (Del Aqua)—Margaret Dickson.

"Phyllis Has Such Charming Graces," Old English Air (arr. by Lane Wilson), "Love's Philosophy" (Quilter)—Charlotte Doig.

PRINCE AND MAYOR TO RACE

Windsor, England, is a sporting town which loves a sporting prince and in token of this spirit, the 79-year-old mayor, Sir William Carter, and the Prince of Wales will be contestants in a bicycle race through the streets of the town and in aid of charity. A view of the town is shown with H.R.H. the Prince of Wales and the mayor inset.

Uncle Wiggily

By HOWARD R. GARIS

To-day's Bedtime Story

(Copyright, 1928, McClure Syndicate.)

UNCLE WIGGILY AND THE SMOKING MOUNTAIN.

Down toward the strange and beautiful Italian city of Venice floated the airship with Uncle Wiggily, Bunty and Vallie seated in the clothes basket part. Some of the gas had escaped from the balloon, which was the reason the ship began to fall.

"It's almost as bad as falling into the ocean to drop down on a city where the streets are made of water instead of paving stones and asphalt," said Bunty.

"I don't see what we are going to do," spoke Vallie. Both little bunny girls looked at Uncle Wiggily. The rabbit gentleman twinkled his pink nose and said:

"Not all the streets of Venice are water, for I see some that are paved with stones. I also see some beautiful little bridges and what would be the use of bridges to cross water streets if there were not dry places for the ends of the bridges to rest on? I think we shall find room enough to hop around in Venice even though it has many water streets, or canals."

"Why does it have them?" asked Bunty.

Before Uncle Wiggily could answer, the airship after passing over one extra wide water street settled down in a sort of paved square, not far from what seemed to be part of the ocean. On one side of the square was a large church with a high tower, and on the other sides were beautiful buildings. And fluttering in the air and walking among the little tables and chairs of

The airship settled down.

which there were many in the square were thousands of pigeons. None of the men and women, boys and girls walking or eating ice-cream at the tables paid any attention to Uncle Wiggily as he and the bunny girls stepped from the airship.

But the pigeons flocked around the rabbits and one of them cooed:

"Welcome to Venice, Uncle Wiggily! We are glad to see you!"

"Well," said the rabbit gentleman with a smiling twinkle of his pink nose, "I didn't expect to come to Venice, so I didn't bring my rubber boots to wade in your water streets."

"You won't need rubber boots," cooed a white pigeon. "Though Venice has many water streets, or canals, there are also dirt and stone streets and paths such as you have at home. But even on the water streets you don't have to wade with rubber boots."

"What do you do then, if you please?" asked Bunty.

"You can ride in gondolas," said a brown pigeon.

"What's a gondola?" Vallie wanted to know. "It is something to eat?"

"It's the kind of boat used on the Venice water streets," explained a blue pigeon, and then some of the pigeons fluttered to show the way to where the water lapped the stone edges of the street not far from the Square of St. Mark, where the airship had come down.

Uncle Wiggily and the bunny girls saw some strange long, narrow, black boats, with brass lions and the edges and cute little cabins in which sat boys and girls. On the back end of the boat stood a man with a long oar with which he sent the boat through the canal streets.

"Why do they have canals in Venice instead of streets?" asked Bunty.

"Because, many years ago, Venice was the home of fishermen who lived on islands at the edge of the sea," answered a gray pigeon. "In time the fishermen made their islands larger by putting willow sticks down at the edges and filling in with dirt and stones. There were many islands and between them some water was left, for all of it could not be filled up. And the water that was left between different islands was used as streets, or canals, the people going about in boats instead of walking. The canals of Venice are very old."

There were many things about Venice Uncle Wiggily wished he could show the bunny girls, but he said they had better start for home. So with the help of the pigeons of St. Mark the airship was mended and once more the traveling bunnies started off. They were sailing along through the air, toward home as they hoped, when all of a sudden, looking down, Vallie cried out:

"Oh, look at the smoking mountain!"

"And we are dropping down toward it!" said Bunty.

Uncle Wiggily looked over the edge of the clothes basket.

"Yes, that is a smoking mountain, or volcano," he said. "It is called Vesuvius. I am glad we came near it for I want to show it to you. It is one of Italy's great sights. We shall go down and see the smoking mountain."

Mr. Longears let gas out of some of the balloons and slowly the airship began to settle. Great clouds of smoke came from the crater of Vesuvius, but Bunty and Vallie were not afraid.

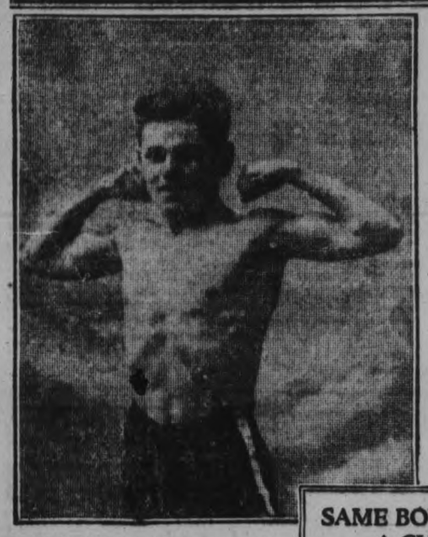

How VIROL builds FOR LIFE

GEORGE POVALL TO-DAY

Age 18

PROOF that only VIROL can show

At 6½ months, Feb. 8th, 1909, George Edward Povall, 5, Central Fire Station, Salford, Eng., wasted away until he weighed only 6 lb. 8 oz. "He was nothing but skin and bones" (see Photo 1). Then he was put on Virol. On March 9th, 1910, just thirteen months after he was first given Virol, he weighed 31½ lbs. and was the fine healthy baby you see in Photo 2.

Not only did Virol effect an immediate improvement in this terrible case of wasting, but it laid the foundations of healthy growth and development. Since Virol saved his life, George Povall has not had a single day's sickness. He has won prizes for running, played football regularly, and to-day he is a well-built muscular boy of 18, in perfect health (see picture at top), as the doctor who attended him in his first and only illness has certified in a letter written recently.

But Virol is not only a life saver. Its extreme value to mothers lies in this. Virol builds up weakly children or children you are "just a little bit anxious about," to really robust permanent health."

SAME BOY WHEN A CHILD

Feb. 8th, 1909. Age 6½ months; weight 6½ lbs. BEFORE TAKING VIROL

March 9th, 1910. Age 1 year 7 months; weight, 31½ lbs. AFTER 13 MONTHS on VIROL

These are guaranteed to be genuine photographs and accurate particulars of George Edward Povall. This and every other case published by Virol, Ltd., are open to the strictest investigation by any Doctor interested.

VIROL

THE FOOD OF LIFE

Sold in 16 oz., 8 oz, and 4 oz. tins,

Canadian Importers: BOVRIL LIMITED, Montreal,

Sales Representatives for Canada: HAROLD F. RITCHIE & Co., LIMITED, Toronto.

LINDY WITHDRAWS FROM PUBLIC LIFE

Plans To Pursue His Hobby as Private Citizen From Now On.

WASHINGTON, Mar. 27.—(Canadian Press.)—Acclaimed as no other individual in the history of the nation, Col. Charles Lindbergh officially withdrew himself from the public focus to-day to follow his long cherished pursuit of a normal citizen. Weary of jostling and admiring masses, decoration ceremonies and constant formal affairs in his honor, the youth who has done as much for aviation as any other man since the Wrights and Langley, calmly contemplated the future and how best he might acquit himself in the interest of his lone hobby. Lindy doesn't know what he's going to do yet. His "Spirit of St. Louis" was tuned up to-day at Bolling Field to take him whenever and wherever his heart desires, but it is safe to say he wants no reporters around when he takes off.

INVALID SAVES TWO BOYS

William Calder, an iron moulder of Glasgow, Scotland, has just been awarded a Carnegie hero certificate and check for $50 for having rescued two boys from drowning. Calder was ill and out of work when he saw the two struggling in the water. Without discarding his clothing he jumped in and saved both with much difficulty. As the result of his immersion he was treated in the Western Infirmary for 10 weeks.

Tiger Kills Hunter.

KHABAROVSK, Siberia, Mar. 27 (Canadian Press).—A tiger escaping from a trap threw itself upon Arthur Delews, hunter, and killed him.

from old Peru

In Peru, IMPERIAL OIL LIMITED ended a world-wide quest for an ideal crude petroleum from which to manufacture motor oil. In Canada IMPERIAL developed facilities to process this crude into Marvelube, an inherently better oil.

New refining processes; mighty fleets of tank ships plying the Atlantic and Pacific; thousands of tank cars moving between the great IMPERIAL refineries and 2,000 distributing points; all these—and Peruvian Crude—are factors in the production of Marvelube.

Back of Marvelube are the resources, enterprise and integrity of Canada's largest refiners of petroleum products.

Marvelube

AN IMPERIAL PRODUCT

LET THIS CHART BE YOUR GUIDE

There is a grade of Marvelube exactly suited to your motor's requirements. If your car is not listed on this abbreviated Chart, see the complete Marvelube Chart at any Marvelube dealer's

MAKE OF AUTOMOBILE	GRADE FOR SUMMER	GRADE FOR WINTER	MAKE OF AUTOMOBILE	GRADE FOR SUMMER	GRADE FOR WINTER	MAKE OF AUTOMOBILE	GRADE FOR SUMMER	GRADE FOR WINTER
Buick	Heavy	Medium	Hudson	Heavy	Medium	Pierce-Arrow	Heavy	Heavy
Cadillac	Sp. Heavy	Medium	Hupmobile (6 and 8 cylinder)	Heavy	Medium	Pontiac	Heavy	Medium
Chandler (Sp. 6)	Heavy	Medium	Jordan (6 and 8 cylinder)	Heavy	Medium	Reo	Heavy	Medium
Chandler (all other models)	Heavy	Medium	La Salle	Sp. Heavy	Medium	Rickenbacker	Heavy	Medium
Chevrolet	Heavy	Medium	Lincoln	Sp. Heavy	Medium	Rolls Royce	Heavy	Heavy
Chrysler (Imperial Eighty)	Sp. Heavy	Medium	Marmon (8 cylinder)	Heavy	Medium	Star	Heavy	Medium
Chrysler (all other models)	Heavy	Medium	Marmon (all other models)	Sp. Heavy	Heavy	Studebaker	Heavy	Medium
Dodge (all models)	Heavy	Medium	Nash	Heavy	Medium	Stutz	Sp. Heavy	Heavy
Durant	Heavy	Medium	Oakland	Heavy	Medium	Vauxhall	Heavy	Medium
Erskine	Heavy	Medium	Oldsmobile	Heavy	Medium	Whippet	Heavy	Medium
Essex	Heavy	Medium	Overland	Heavy	Medium	Willys-Knight (4 cylinders)	Ex. Heavy	Medium
Ford (model "T")	"F"	"F"	Packard	Heavy	Medium	Willys-Knight (6 cylinders)	Sp. Heavy	Medium
Ford (New)	Heavy	Medium	Paige	Heavy	Medium	Wolverine	Heavy	Medium
Franklin	Sp. Heavy	Medium	Peerless (90, 70, 72)	Sp. Heavy	Heavy			
Graham-Page	Heavy	Medium	Peerless (all other models)	Heavy	Medium			

CORNER SERVICE AND GARAGE

Repairs to Radiators, Fenders and Bodies, and All Makes of Cars. Welding a Specialty. Gasoline, Oils, Greases.

Corner Aylmer and Charlotte Streets Phones—Day, 806; Night 1685.

HALL'S--A GOOD PLACE TO SHOP

Dress Up The Windows Of Your Home With These

BEAUTIFUL NEW NETS

These are new English-made Shadow and Square Mesh Nets, woven with the most effective small bird and flower patterns. All are finished with an edging of fine filet lace, and measure anywhere from 40 to 52 inches in width. They are not cheap, but are worth every cent of their price, per yard **$1.29**

Colourful Draperies **98c**

Firm Draperies, printed with strikingly pretty bold patterns in new colour effects. Widths, 36 to 52-inch.

SEE THESE

Special Pillows

Comfortable, well filled Pillows, covered with fancy blue striped ticking. Size 17 x 25 inches.

The Pair

98c

Simmons Bed Outfits

BED, SPRING AND MATTRESS

Beds are all of Simmons' rigid steel construction and are finished in walnut. Some with imitation wood panels, others have triple cane panel at head and foot. Strong twisted, link fabric Spring with tempered end helicales and continuous angle ends. The Mattress is upholstered with fancy art ticking, filled with Simmons' layer felt .....

$24.50

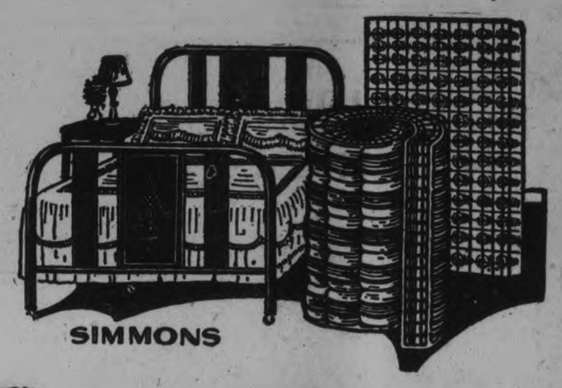

Water Coloured Shades **75c**

In the standard 72 x 37½-inch size. All are mounted on dependable spring rollers, and are here in white, mid-green and good buff shades. Sale price, each .....

Oil Finished Shades **95c**

These, too, are in good shades of cream and green, as well as plain white. In size they are the same as the above. They are seconds of the regular $1.25 Shade. Selling at, each .....

See These Bedspreads

WHITE CRINKLE SPREADS, in the double-bed size, patterned with white crepe stripes. Price, each **$1.89**

RAYON SILK SPREADS, prettily patterned, in large sizes, in rose, blue, gold, white, green and mauve **$3.95**

HEAVY STRIPED SPREADS, with natural cotton ground and wide stripes of gold, blue and rose, at **$2.50**

FANCY CRINKLE SPREADS, in full size, finished with scalloped edges and striped in various colours. Price **$2.95**

Silk Panels

Prettily patterned Panels, measuring 40 x 81 inches in size. Finished with fringed ends. Each **$1.79**

Feltol For Floors

A firm, good wearing floor covering which we show in several good patterns for many rooms. Sq. yard **45c**

Lacy, New Curtainings

In a good range of attractive flower and fancy patterns, in 36 to 40-inch widths. Per yard **49c**

Fancy Chintz

Useful yard wide Chintz which comes in several of the season's prettiest colourings and patterns **23c**

Madras Muslin

Here are a number of exceedingly pretty patterns in this ever-popular curtaining, at, per yard **39c**

If Your Floor Covering Needs a Spring Change

FLOOR OILCLOTHS, in new patterns and widths from 36 to 90 inches. Per sq. yard **49c**

LINOLEUMS, in both 2 and 4-yard widths and new designs for all rooms. Per sq. yard **92c**

LINOLEUMS, of standard quality, but very slightly damaged. Three good patterns. Per sq. yard **84c**

MORE FULL FASHIONED THREAD SILK STOCKINGS

Firm, evenly woven Stockings of real service weight, and on Sale in such popular shades as champagne, pearl blush, opera pink, grain, moonlight, gunmetal, French nude, sugarcane, etc. All sizes. Per pair **1.49**

STRONG 72-INCH

Pure White Sheeting

If you like a firm, heavy Sheeting in plain weave you will appreciate the value of this cloth, whic hwe are offering at, per yard **59c**

Pure White Pillow Cotton

A firm, strong White Cotton in circular weave and in both 40 and 42-inch widths. It gives lasting wear, and sells at **49c**

76-INCH WIDE

Unbleached Sheeting

An exceptional quality in exceptional width. A cloth finished with clear, clean surface. Price, per yard .. **59c**

BLEACHED

TABLE DAMASK

We are showing this in two good patterns, both measuring 54 inches in width. Extraordinary value at, per yard **49c**

40-INCH

FACTORY COTTON

A fine, firm cloth and the biggest on the whole page, at, per yard **15c**

RICHARD HALL LIMITED

SNATCHED FROM THE BRINK OF NIAGARA

The subject of this story was led to commit a ghoulish crime in the quest for buried jewels.. Full of remorse, he contemplated suicide, but was stopped in a remarkable manner. Then he found the Pearl of Greatest Price

By ADJUTANT BRAMWELL COLES
Reprinted, with permission, from The Easter War Cry.

It seemed the only way out. The foaming waters of the rapids rushing madly on as if eager for their terrible plunge, seemed to be calling the despairing man. A sudden, desperate leap, and then—exit! Better a short agonizing struggle in the cruel waters of Niagara than this awful, maddening burden.

Jimmy R—— (never mind his real name), was in a tight corner; there can be no two opinions about that. Behind him, young though he was, a ghastly crime he could never undo; before him, black hopelessness. And all the time haunting him like some terrifying ghost, a guilty conscience.

He had fled to Niagara in his desperate efforts to elude the arm of the law, with some vague hope of escaping across the border, although he knew that were well nigh impossible. In terror of every policeman he saw, he lived in a perpetual nightmare of apprehension.

This was not all—for the Devil pays his wages in good measure. Added to his mental agony were the pangs of remorse caused by thoughts of the shame and suffering his prodigal ways had brought to his faithful but broken-hearted wife and his sorrowing mother.

Yes, he was in desperate straits. He had got into a pretty awkward mess. Why endure the worry of it all any longer?

* * *

As he thus meditated, there passed rapidly before his mind the sequence of events which had brought him to this terrible pass. If only he could have torn those pages from his life's book and destroyed them!

It was twelve months previously that, while waiting at the Relief Office, he had struck up a casual acquaintance with a man who during the course of conversation had exclaimed, "Wish I knew where I could get some 'easy money'" Now Jimmy had heard a story going the rounds at M——, his home town, of how $200,000 worth of jewelry had been buried in a certain grave in the cemetery there Unthinkingly, for he was then innocent of any criminal intent, he told the story to his companion, who to his surprise, pounced at the idea like a cat at a mouse. Jimmy somewhat alarmed and surprised at the readiness with which the older man had grabbed at this supposed chance of getting "easy money," and at once recognizing the true character of his chance acquaintance, bluntly refused to pursue the matter further.

Eight months later Jimmy ran into the man again in Toronto. At once the "easy money" coveter broached the subject of the buried wealth. The younger man again turned the proposition down, refusing to be an accomplice to the ghoulish and criminal plot proposed. But his companion's appetite had been whetted. He had set his mind on carrying the job through and mentioned that he was in touch with a man who "knew all the ropes" where "easy money" was concerned, proceeding to paint alluring pictures of the wealth which would be theirs once they got hold of the "swag."

His picture painting hit Jimmy in a weak spot. The young man thought of his wife and child, and of how the money would bring comfort to their drab, poverty-stricken lives. He weakened; the older man noticed it, and using every crafty artifice of which he was master, he battered the crumbling defence until Jimmy was down and out!

So it came about that the three men—Jimmy, the man who coveted "easy money" and the man who "knew the hopes"—met to plan their ghoulish plot. It was first arranged that Jimmy should go to M—, ascertain exactly the position of the grave, and generally reconnoitre the position. This he did, returning with complete details of the locality of the grave and with further confirmation of the story of the buried wealth.

Final plans were then laid, and on the day appointed, a car was secured —a deposit of $20.00 accomplished this—some canvas, shovels and a pick were thrown in, and some decorators' paraphernalia placed on top of these as camouflage. Then the trio set out for their one hundred and thirty mile journey to the scene of their proposed crime. They arranged their schedule so as to arrive at M—— under cover of darkness. It was therefore near midnight when they crept into the cemetery and, finding the grave, commenced to dig. They rolled the turf, for they planned to cover all traces of their crime by refilling the grave, and relaying the turf.

All their evil plans had so far functioned like a well-oiled machine, and they were congratulating themselves on their "good luck" when an oath sprang to the lips of one of the diggers. His spade had struck the rough box in which the casket and the supposed jewels were buried. It was made of steel! And to their unutterable disgust their frantic attempts to prise it open with a chisel and other instruments proved futile.

They knew then that it was all up. Their castles in the air burst like bubbles. Their visions of affluence vanished like a desert mirage. Cursing their "hard luck," they hurriedly refilled the grave, relaid the turf, tumbled into the car and made off.

* * *

All these gruesome details, like a horrible dream flashed before Jimmy's mind's eye as he stood within sound of the mighty torrent, the waters of which promised him a speedy deliverance from his haunting conscience and escape from the consequences of his wrong-doing and from the disgrace he had brought upon himself and his family.

What had life for him? Only bitterness and wretchedness. Black despair faced him on every side. In a vague sort of way he realied he had brought it all on himself. He had worked for the evil, he must take the evil's wages. He had no one to blame but himself.

Bluntly, he was cornered. There was one way out. It was a quick and easy way. He would take it.

As he thus calmly determined to "blot out his life," to use his own phrase, there came an arresting sound—the music of a band It may seem almost like fiction; but ask Jimmy; he will soon settle your mind on the question. He stopped to listen, and some strange influence drew him in the direction of the sound.

You will have guessed that it was The Army Band at an Open-air meeting. As the despairing man drew near and heard the Salvationist's message, he thought again of his broken-hearted wife, loyal and faithful through thick and thin; of his sinful state Tears of remorse came unbidden to his eyes.

Let him tell this part of the story in his own words. "That music of the Band stopped a sinner who was going to further serve the devil by taking his own life," he says. "It seemed to say to me: "Come back to God.' As I stood near, the Captain who was leading the service, noticed me. What it was that made him speak to me I don't know. Perhaps he saw the tears which I could not stop; perhaps he saw that the message had found a billet. Anyway, he spake to me about my soul. I told him I was too far gone. He told me that no man was so low but that the love of Jesus could not save him.

"But there were so many things to right that I felt my particular case was hopeless. Before I could find pardon from God I must confess my sin and suffer the consequences. I felt I could not do this, but in response to the Captain's persuasion, I promised to attend the meeting at The Army Hall next morning.

"I went, and a Sergeant came and begged me to seek God's pardon. I decided then and there to confess everything and pray for God's forgiveness and Salvation."

* * *

The rest of the story is soon told. Jimmy fully resolved to make a clean breast of his participation in the M—— crime, and to bear the penalty whatever it might be. With firm purpose he made his way to the mercy-seat and there, on his knees, in true repentance, humbly and earnestly prayed that God, for the sake of Jesus who died for "whosoever will," would blot out his sins. He rose from his knees with the assurance that he was a sinner saved by grace.

The future. What did it trouble him now. The load had vanished. His sins were blotted out. To the sympathetic Officer of the local Corps, he confessed the whole story of his part in the ghoulish crime, signifying his intention of making a clean breast of everything to the police, taking his punishment like a man, and then starting again with a "clean sheet."

* * *

He was sent to Toronto, the Adjutant giving him a letter of introduction which fully explained the case to The Army Men's Social Department, and there the repentant man saw kindly Officers of The Army, to whom he repeated his story, concluding by reaffirming his determination to make a full confession.

Suffice it to say that an Army Officer went with Jimmy when he made a clean breast of everything to the police authorities and eventually stood his trial.

He cannot begin to express the depth of his gratitude to The Army for its kindly shepherding of himself and his faithful wife and little girl throughout many troublous weeks of stress and suspense. But of this we are not so much concerned here; it is all in the day's work of our Men's Social Samaritans.

Jimmy has found that God has not failed him. To-day he is a free man; his wife and child are restored to him. The Army has found him a job on a farm and provided him with an outfit. His child was dedicated in The Army recently. He has gained his manhood, and is holding fast to an Arm that is stronger than his own, facing the future with optimism and courage.

His thoughts no longer are turned on quests for buried jewels. The saved man has found the Pearl of Great Price, and his heart now sings for joy.

Yes he has many things to be grateful for; but to his dying day there will ever ring sweetly in his ears the music of that little Army Band, the strains of which arrested him and snatched him from the brink of Niagara.

EMERY WHEEL KILLS GRINDER

Huge Stone Bursts, Part Crushing James Malloy Against Wall.

ASSISTANTS ESCAPE.

TORONTO, Ont., March 27.—James Malloy, aged 51, a grinder, living at 189 Jarvis Street, met death in a peculiar way last evening, when an emery wheel, weighing about 700 pounds, suddenly burst. A large piece of the wheel struck him in the face, forcing him against a steel upright of the galvanized iron workshop, and badly crushing his head. He was rushed to St. Michael's Hospital in an ambulance, but was found to be dead on his arrival there. The body was subsequently removed to the Morgue. An inquest is probable.

Malloy sharpens blades used in paper mill work. He had a helper, John Sweeton, 189 Jarvis street. Malloy, Sweeton and Harry Doncaster, 61 Roberts street, Mimico, were at work in the shop about 5 o'clock last evening, when with a roar that could be heard for blocks, the emery wheel burst in pieces. Malloy was standing by his work bench, when a large piece of the debris hurled him with a crash against the steel girder. Another large piece missed Sweeton by an inch and crashed with a resounding clang against the galvanized sides of the factory. Doncaster also had a narrow escape.

The sound of the explosion sent Mrs. Malloy and other inmates of the house scampering into the workshop. Neighbors rushed to their doors in an effort to ascertain just what had happened. Someone walking along the street who had heard the noise of the blast notified the police of East Dundas Station by telephone.

Sergeant Horton and constables repaired to the scene. They found Malloy lying unconscious on the floor of his shop, his head crushed and terribly mangled.

Wheel Comparatively New

Sweeton and Doncaster, badly unnerved by the tragedy, told what had happened. Sweeton said that he could not account for wheel bursting, as it was comparatively new, having been in use only about two months. An examination of the interior wall, where the piece of the wheel had crushed Malloy's life out, was bulged outward four or five inches by the shock of the impact. Scattered bits of the emery were found all over the plant.

Some of the larger pieces of the broken wheel were gathered up by the police and will be examined carefully for signs of flaws.

Deceased was well-known in the Jarvis street district, having resided there for some time. He is survived by his widow, Ada, and relatives in England, where he was born.

ADVERTISE IN THE EXAMINER

FIRE DESTROYS BARN AND STOCK

Fred Ellis, of Havelock, Loses Team, Seven Calves and Forty Hens.

EQUIPMENT BURNED.

HAVELOCK, March 27. — Fire, caused by a lantern exploding, destroyed the barn on the premises of Fred Ellis, who lives about five miles east of here, about 9 o'clock, on Sunday evening. Mr. Ellis hung the lantern in the usual place, and was bedding the calves when the explosion occurred. The flames spread so rapidly that it was with difficulty that he saved one team and the cows. Another team, seven calves, forty hens, a new carriage, harness, fanning mill, and a large quantity of grain were burned. The loss is heavy as only a small amount of insurance was carried.

Lesson No. 12

***Question*: Why should young children receive *emulsified cod-liver oil* regularly?**

***Answer*: While milk is the child's best individual food, it is deficient in rickets-preventing vitamin.**

That is why so many young children take emulsified cod-liver oil as in

SCOTT'S EMULSION

Don't dose a Child's Cold

CONTINUAL dosing upsets children's delicate stomachs. Vicks is applied externally and therefore cannot disturb the digestion. It acts in two ways:

(1) The body heat releases the ingredients in the form of vapors which are inhaled.

(2) At the same time Vicks "draws out" the soreness like a poultice.

acts 2 ways at once

VICKS VAPORUB

OVER 17 MILLION JARS USED YEARLY

ORPHANAGE WORK IMPORTANT ITEM

Grenfell Activities in Labrador Include Care of Homeless Children.

From the day, many years ago, when Sir Wilfred was called upon to bury a Labrador widow, leaving five homeless children unprovided for, the School-orphanage work began. Now it has grown to large proportions, due largely to the fact that occupations on the coast are hazardous and take heavy toll of human life, thus leaving an increasing number of children to be cared for and brought up by the Grenfell Mission.

Many of these children are exceptionally bright and talented and are brought out by Sir Wilfred and Lady Grenfell for technical training and then return to serve their own land. Several girls have become teachers or graduate nurses while the boys are given special courses in carpentry, motor mechanics and trades of that nature. Sir Wilfred feels that all these educated young people will raise the standard of community life and improve home conditions in every way. Educating and equipping Labrador children is a good investment in human life, and friends of the Mission undertaking to finance such work feel amply rewarded.

In The Examiner of very recent date was reported the total destruction by fire of the northern orphanage at Gordon, North Labrador. The fifty children living there were saved and are being cared for by fishermen but all clothing, food and other supplies were ruined. It was a wooden building, since that was all the International Grenfell Association could afford; and in consequence it was only partially insured, because insurance rates on wooden structures in North Labrador are extremely high. The needs for funds for reconstruction will be urgent, and it is earnestly hoped that Peterborough will do its share when the appeal is made for the Grenfell mission.

— FOR SALE —

New and Second-hand Rubber and Leather Belting, Pulleys, Shafting, Pipes, Wiping Rags, etc., at Lowest Prices. Also COTTON BAGS for Sale.

APARTMENTS to Let. Low Rent.

A. LOW & CO.
385 Bethune Street
'Phone 697—Nights and Holidays 1627

Extra Good Values Mark the Last Wednesday of March

Children's Gloves

Splendid quality Fabric Suede Gloves. Two-dome and fancy embroidered flare and turn-down cuffs. Fine assortment of colors and all sizes.

WEDNESDAY—SPECIAL

35c yd

MAIN FLOOR

Victorian Fabrics

A new shipment of this popular Canadian-made printed fabric has arrived, in dainty patterns. A soft material for ladies' and children's dresses. Full 32 inches wide. Will wash well and fast colors.

WEDNESDAY—PRICED AT

28c yd

MAIN FLOOR

12 x 4 FLANNELETTE BLANKETS

Just 36 pairs only of All-White Flannelette Blankets with pink or blue borders. First quality—no seconds. The largest and best Blanket made.

BARGAIN ANNEX—WEDNESDAY—PRICED AT

$2.39 per Pair

"KING'S PRIZE" BATTS

Extra large size Comforter Batts. Same good quality we always sell. Pure white cotton. Opens up 72 x 90 inches, weighing 2 pounds.

BARGAIN ANNEX—WEDNESDAY—PRICED AT

79c Each

HEMMED PILLOW CASES

Limited quantity of these good quality Pillow Cases for every-day use. Standard sizes of 40 and 42 inches wide.

BARGAIN ANNEX—WEDNESDAY—SPECIAL

25c Each

"LA BELLE" CASTELLE SOAP

A pure quality Soap in long bars and small tablets. Specially priced for Wednesday. Just a limited quantity only.

BARGAIN ANNEX—WEDNESDAY—SPECIAL

Bars, 3 for 42c — Tablets 4c Each

PLAIN CHAMBRAYS

Made in Canada. Splendid washing plain shades of green, mauve and pink. Ideal for children's and ladies' house dresses; also for trimming. Full 32 inches wide.

BARGAIN ANNEX—WEDNESDAY—SPECIAL

15c per Yard

FINE DRESS MATERIALS

We have gathered together about 15 pieces of Silk and Cotton Dress Fabrics; also Striped Silk Broadcloths and Wool Delaines. Plain shades and pretty fancy designs. Values to $1.95 per yard. 28 to 36 inches wide.

BARGAIN ANNEX—WEDNESDAY

SPECIAL

50c per Yard

Carpet Sweepers

Spring cleaning will soon be starting; why not one of these well made Carpet Sweepers? Mahogany finish, nickle trim, furniture protecters, rubber wheels and handle complete.

WEDNESDAY—SPECIAL

$2.95

THIRD FLOOR

36 inch Marquisette

Beautiful soft quality Marquisette for bedroom curtains. Will wear and wash well. Double thread. Colors of ivory, beige and white. Taped edge.

WEDNESDAY—SPECIAL

25c yd.

THIRD FLOOR

WHITE BEDSPREADS

Clearing 24 only of White Crochet and White Krinklette Bedspreads in two sizes. First quality. Crochet in size 60 x 90 inches and Krinklette 72 x 90 inches.

BARGAIN ANNEX—WEDNESDAY—SPECIAL

$1.50 and $1.89 Each

BLACK COTTON HOSE

With a wool finish, for boys and girls. Strong, sturdy Stockings for school wear. Guaranteed fast black. Two thread for double wear. Sizes 6½ to 9½.

BARGAIN ANNEX—WEDNESDAY—SPECIAL

20c per Pair

WHITE LONGCLOTH

For ladies' and children's fine underwear. Perfectly bleached, strong, and will give every satisfaction in making up garments. Full 36 inches.

BARGAIN ANNEX—WEDNESDAY—PRICED AT

19c per Yard

DRESS FLANNELS

All-Wool Dress Flannels of good quality material for ladies' and children's wear. Colors are peach, black, blue, green, and brown. Full 32 inches wide.

BARGAIN ANNEX—WEDNESDAY—SPECIAL

47c per Yard

CHEESECLOTH

Put up in 5-yard packages. Every package is sanitary. Nice soft quality. Can be used for automobile wipe cloths and dusters. Full yard wide.

BARGAIN ANNEX—WEDNESDAY—PRICED AT

29c per Package

WHITE FLANNELETTE

In two widths, 27 and 34 inches wide. Nice soft quality for ladies' and children's garments. Will wear and wash well.

BARGAIN ANNEX—WEDNESDAY

SPECIAL

15c and 19c per Yard

32 inch Gingham

Lovely quality English and Canadian-made Ginghams and Chambrays. All fast colors. Small, medium and broken checks; also plain shades for trimming.

WEDNESDAY—PRICED AT

25c yd

MAIN FLOOR

50-in. Belgian Velour

Imported Belgian Velour for arch curtains and drapes. A wonderful quality in the wide width. Colors are rose, blue and gold. Worth $1.75 yard.

WEDNESDAY—SPECIAL

$1 yd.

THIRD FLOOR

Canadian Department Stores Limited

SUCCESSORS TO THE CRESSMAN CO., LTD.

MRS. KATE MORRIS TO GIVE ADDRESS

Will Present Lady Motorists' Views at Automobile Association Banquet.

Of special interest to lady motorists in Peterborough is the acceptance by Mrs. W. R. (Kate) Morris of an invitation to deliver an address at the annual general meeting and banquet of the Peterborough Automobile Club, to be held in the Empress Hotel at 6.30 p.m., on Tuesday, April 3.

"Mrs. Morris," said Secretary Frank G. Stinson, "is herself a motorist, and will, no doubt, have something to say in connection with the lady motorist's point of view on highway and traffic matters which is a view that heretofore has not received deserving attention.

"In addition, Mrs. Morris is a Peterborough lady very much in the public eye, and the fact that she has consented to address the annual meeting should, in itself, warrant a good turnout of lady motorists who are members of the club, their friends and motorists generally.

"The annual gathering is not restricted to the two hundred and fifteen members of the club for all motorists are cordially invited.

Lakefield

LAKEFIELD, March 27.—Mr. W. W. Yale was in St. Catharines this week attending the eighty-second anniversary of his mother lodge, Union Lodge, No. 16, I.O.O.F. The aniversary was celebrated by a roll-call of all members who attended from far and near to answer to their names. This lodge has unique record in all Canada as there has been a meeting held every Monday night since the lodge was organized in 1846.

Miss Merle Crawford was in Peterborough on Saturday.

Mrs. F. S. Brown spent the week-end with friends in Toronto.

Mr. Clarence Duff was a visitor to Peterborough on Saturday.

Miss Davidson has returned to Toronto after a short stay in the village.

Mr. Albert Bryan, of Toronto, was the guest of Mr. and Mrs. F. G. Kendall last week.

Mrs. R. A. Bell and sons Jack and Billie were in Peterborough for a few days last week.

Mr. and Mrs. George A. Welbourne were the guests of friends this week in Frankford, Belleville, and Cobourg.

Mr. and Mrs. H. Mitchell are visiting friends in Peterborough.

Miss Hannah Webster was in Peterborough on Saturday.

Miss Reba Preston spent the week-end with friends in Peterborough.

Mrs. George Jackman was a visitor to Peterborough recently.

Mr. Martin Holland was in Toronto on business this week.

Mrs. Wilson, of Peterborough, is the guest of Mr. and Mrs. A. B. Burrows.

Miss Alma McCracken, of Dummer, is visiting in the village.

Mr. Howard Baptie was in Peterborough on Saturday.

Mr. George Bryan, of Morden, Manitoba, who has been visiting his sister-in-law, Mrs. W. J. Little, and other relatives in the vicinity, left on Tuesday for his home.

Miss M. Edwards, who has been visiting her sister, Mrs. W. W. Leonard, has returned to her home in Peterborough.

Mr. William Robinson was in Peterborough for a few days last week.

Mr. Everett Graham was in Peterborough on Saturday.

Mr. Elmer Johnston, of Young's Point, was in the village on Wednesday.

Dr. S. J. and Mrs. Gibison are in Toronto for a few days.

Miss Phyllis Morrison was in Peterborough on Saturday.

Mrs. Maurice Meade was a visitor to Peterborough on Saturday.

Mr. John Spence was the guest of friends in Peterborough last week.

Mr. W. E. Brooks, of Young's Point, was in the village on Wednesday.

Mr. Thompson Braden spent Saturday in Peterborough on business.

Miss Cressa Crowe has returned to Warsaw after spending the past couple of weeks in Lakefield attending the class in home nursing.

Miss Eva Hill was in Peterborough on Saturday.

Mr. Kennin Hamilton, of Toronto, is spending a few days iin the village with his mother, Mrs. M. G. Hamilton.

Mr. and Mrs. Leslie Harrison were iin Peterborough on Saturday.

Miss Eva McPherson, of Toronto, was the guest of Mr. and Mrs. F. G. Kendall last week.

Mr. Josiah Hunter has returned from Oshawa where he spent the winter.

Miss Margaret Connall spent the week-end at her home in Peterborough.

Mrs. Daviid Miller, of Warsaw, spent a couple of days in the village last week visiting friends.

Mr. Harry Wannamaker was in Peterborough on Saturday last.

Mrs. R. B. English, of Peterborough, was in the village on Monday.

Miss Florence Little left on Tuesday for Toronto.

Mr. and Mrs. J. Gordon Mein, of Toronto, were guests of Mr. and Mrs. F. G. Erskine, on Monday.

Miss Walton returned to Rochester on Tuesday after three weeks' visit with Mr. and Mrs. F. J. Burgess.

Mrs. Louis Sabatino is visiting friends in Peterborough.

Mrs. Trude Waldon left early on Sunday for Detroit, where she will join her husband.

Mrs. J. H. Sherin returned on Saturday from a visit with friends in Toronto.

Miss Marion Wagar was in Peterborough on Saturday.

Mr. S Spence, of Peterborough, spent the week-end in the village.

OBITUARY

GEORGE HUFFMAN.

MADOC, March 26. — George Huffman, a well known resident of this village and district, passed away at his late residence, Prince Albert street, Madoc, on Sunday morning, March 18th, at the age of 68 years and seven months.

The deceased been ill only a short time. Two weeks ago he fell in Trinity United Church and injured his foot but this was rapidly healing. On Tuesday pneumonia set in, and his heart being weak, death came on Sunday.

The late Mr. Huffman was born in Madoc township on the farm now occupied by his son, Wesley, which has been in the family for four generations. He was the son of the late John Wesley Huffman and Isabel Bradshaw. Nearly all his life was spent on the farm until he moved to Madoc in 1915.

In 1884 he was married to Hannah Brown of Madoc village, who survives him.

The news of his death came as a great shock to his many friends in the community. His kindly smile and friendly greeting will be missed, for he had a greeting for everyone he met. He was a member of Trinity United Church and took a great interest in church work.

He leaves to mourn his loss besides his widow, one son, Wesley, of Madoc township, two daughters, Mrs. Frank Bouck, of North Bay; and Mrs. R. P. Wellman of Madoc Village; also three sisters, Mrs. I. McCarthy and Mrs. G. Gray of Peterborough; and Mrs. F. Davis of Melrose.

The funeral was held at Trinity United church on Tuesday, March 20, at 2.30 p.m., where the service was conducted by Rev. G. W. Rivers, who took for his text, Acts 21: 38: "Sorrowing most of all for the words which he spake, that they should see his face no more," and who spoke comforting words for the bereaved ones. Mr. Gay of Foxboro, sang an appropriate solo "I know-He cares for even me." Interment was made in Lakeview cemetery where deceased rests beside his pa[illegible].

STAINER'S CRUCIFIXION

All those who braved the elements on Sunday night and turned out to hear the oratorio, Stainer's "Crucifixfiion," rendered at Trinity Church by a well-balanced choir of about forty-five voices, must have felt well repaid for their effort. The congregation, which nearly filled the church, was a very appreciative one.

The soloists of the evening were Norman Cherrie, baritone soloist of Timothy Eaton Memorial Church, Toronto, and Maurice Park, tenor soloist of Trinity Church. Judging by the comments heard on every side, Trinity choir, under the able leadership of Miss Mabel Clarry, gave a good account of themselves, the whole work being rendered in fine style. Mr. Cherrie's singing of the various solos was all that could be desired, his fine baritone voice being admirably suited to the work, showing perfect control fine tone, and splendid enunciation which gave to it a very descriptive effect. The duet by the two soloists deserves special mention, the voices harmonizing well, and was much appreciated by the audience. Mr. Park was also heard at his best and rendered the different solos in his usual effective manner.

The chorus throughout showed to good advantage the fine training imparted by the director and the efforts of the members themselves in response, with the necessary patience on both sides in the difficult rendition of such a work. The bowling of the mob of "Crucify Him, Crucify Him," was especially effective and dramatic. The choir and its director are to be congratulated on the success of the presentation. "Fling Wide the Gates" was a beautifully-rendered number, also the unaccompanied presentation of "God So Loved the World."

In the morning, Mr. Cherrie's solo numbers were "It Is Enough," from Mendelssohn's "Elijah," and "The Lord Is My Shepherd," by Dvorak In the evening he sang, "Jesus, My Lord, Is Crucified."

Scout News

4TH PETERBOROUGH TROOP

The meeting opened on Thursday with flag-break and inspection, followed by the investiture of Jack Cowling into the troop as a member of the crow Patrol.

The troop was then formed into a large circle with the Patrol Leaders in the centre. The Scouts had to try and hit the patrol leader of any other patrol but their own. The Kangaroos won this game.

The troop was again formed into a circle with one patrol in the centre. The other patrols had to hit the Scouts in the circle and get them out as soon as possible. The Kangaroos stayed in for 25 seconds, the Crows 20 seconds, and the Owls 15 seconds.

A game of night-stalking was played in which each Scout was blindfolded and one patrol started from the north end of the headquarters and one patrol from the south end. At the signal to start the two patrols started up the room; a Scout touched was out. There are many instances in everyday life when one wants to measure something and have nothing to measure it by; so a Scout is prepared by knowing the measurements of the different parts of his body. Four of the measurements were taken this week—the height, height to finger-tips, armpit to finger-tips, and finger-tip to finger tip.

The council fire was then quickly arranged. Everybody joined in the opening song, "O Canada."

The next song, "There's One More River to Cross," gave the troop a chance to let off steam. Arthur E. Paddon, the provincial field secretary talked to the troop for a while, telling of the importance of the council fire at the troop meeting. "It recalls," said Mr. Paddon, "the memory of your camp life, the flames roaring high, and the dancing shadows on the tents."

Mr. Morris, a member of the troop committee, was also present at the meeting.

The Owl patrol is now flying along at the head of the troop competition.

The new Scout Catalogues from headquarters were given out by the Scoutmaster.

Cuticura Talcum is Cooling and Comforting

Daily use of this pure, fragrant, antiseptic Talcum Powder is soothing and refreshing to the skin. An ideal toilet powder.

Sample Each Free by Mail. Address Canadian Depot: "Dunbarton, Ltd., Montreal." Price, Soap 25c. Ointment 25 and 50c. Talcum 25c. Cuticura Shaving Stick 25c.

THIS CANADA OF OURS by J. S. Morrison & Maude Morrison Stone.

THE FIRST NEWSPAPER IN CANADA

Daily Massaging *with* Forhan's

keeps gums healthy and teeth alive

NEGLECTED gums pull away from the teeth. They soften and soon become a favorite breeding-ground for such insidious troubles as Pyorrhea, Gingivitis, and Trench Mouth—enemies of good health. As your dentist will tell you, to keep gums firm and free from infection, you must brush and massage them.

First thing in the morning and the last thing at night, massage your gums with Forhan's for the Gums. Just apply Forhan's to the index finger and thumb. Rub upper and lower gums both inside and out, rub the roof of the mouth until you feel the exhilarating glow that comes with increased circulation. Directions are in booklet that comes with each tube.

Don't Be Among The Unlucky 4 out of 5

Protect health against the grim foe that strikes 4 out of 5 after forty and thousands younger, dread Pyorrhea. Use Forhan's as a massage, as a dentifrice.

It cleans teeth and restores their natural whiteness. It protects them against acids which cause decay.

And in addition, it helps to firm gums and keep them youthful and sound. This dentifrice, the formula of R. J. Forhan, D. D. S., is compounded with Forhan's Astringent used by dentists in the treatment of Pyorrhea.

Don't wait for warning signs, for gums to bleed and recede from teeth, for teeth to loosen in their sockets. Begin using Forhan's for the Gums, today. At all druggists, 35c and 60c.

Formula of R. J. Forhan, D. D. S.

Forhan's Limited
Montreal

Forhan's *for the gums*

MORE THAN A TOOTHPASTE . . . IT CHECKS PYORRHEA

THE TECO GUARANTEE
"Goods Satisfactory or Money Refunded."

TECO STORE

Hours: 9 a.m. to 6 p.m. - Telephone 3000

TWO DELIVERIES DAILY
Purchases of $5.00 or over Delivered Free within City.
On Purchases totalling under $5.00 a charge of 10c per delivery will be made.

And very young minds turn to thoughts of bunnies and candy eggs and other wondrous things. New togs to be bought for Easter, too. Here are some:

Pantie Dresses

For little girls of 2 to 6. Printed foulard, trimmed with broadcloth at yoke and collar. **$1.95**

Of Printed Voile

Dainty Pantie Frocks of prettily patterned voile, the yoke and sleeves of plain voile. Sizes 3 to 6 years..... **$2.39**

The 'Goosey Gander' Suit

For the Young Man of 5 or 6

Combining tan flannel and smartly patterned tweed. The tunic is of the tweed, with collar and cuffs of tan flannel trimly piped in silky brown braid. Trousers are also of the flannel, with self belt..... **$2.75**

"GOOSEY GANDER" PANTIE DRESSES, styled for little girls in similar fashion to the Boys' Suits, and priced at..... **$2.75**

—Third Floor

Don't Mind The Rain!

To-day it's shining; to-morrow it pours. You never quite know about Spring! There's one way to be sure, though. Have a slicker or raincoat ready for the unexpected cloud-burst. Then you needn't mind.

A Coat with a Soldierly Air

Of imitation leather in cheery red or blue. Double-breasted, with military pockets and a military belt. Careless of winds as well as of rain, for its linings is warm, soft fleece..... **$10.00**

Swagger Alligator Graining

In a Coat of leatherette. Waterproof, of course, and fleece lined for warmth. Trig strap cuffs that fasten with a tension buckle. A Coat that's so smart one would like to wear it every day—rain or shine. In green, or red, or tan..... **$12.50**

An English Raglan Slicker, of gaily colored silk, in sand, or blue, or red, at **$6.95 and $7.50**

High-Necked Slickers with strapped collars protect one most effectively. Blue, red or green - - **$2.95**

—Third Floor

Rayon Vests and Bloomers, Outstanding Values!

Such Attractive Colors as Pink, Peach, Nile, Orchid and Maize!

THE BLOOMERS—Lace trimmed at knee and pocket, or with insertions of lace. Dainty rosebuds complete the effect. Per pair..... **$1.95**

THE VESTS—Fashioned too match and trimmed with lace at top and lace medallions. Also dainty rosebuds..... **$1.19**

—Third Floor

Large, Small and Medium Sizes in Either Garment.

Poiret Twill, Yard $1.39

A truly splendid fabric of very fine and soft quality. Shades: navy, almond, chestnut, jungle and black. Width, 54 inches. Yard..... **$1.39**

Printed Chiffons--Crepe de Chines

charming new patterns and colors. Width 38 inches. - Yard **$1.79 and $2.50**

Novelty Voiles, Guaranteed Fast Colors. Width 38 inches. Special Extraordinary, Yard - 49c

Checked Nainsook

A most serviceable fabric for lingerie and kiddies' wear. And it comes in a good range of colors. 36 inches wide. Yard..... **19c**

White Table Oilcloth

45 inches wide. Yard **40c**

54 inches wide. Yard **50c**

Georgette Crepe, Yd. 98c

A soft, even weave, in an interesting array of the season's newer shades. 38 inches wide. Yard..... **98c**

Flannelette Blankets

White or grey flannelette. 70 by 84 inches. Pair.... **$2.29**

Turkish Bath Towels

Plain white, checked and bordered designs. 22 by 44 inches. Pair..... **$1.00**

—Second Floor

TECO STORE
OPERATED BY T. EATON Co LIMITED

MARCH 27, 1915.

Major Hilliard has accepted appointment as Lieutenant in 26th Battery.

MARCH 27, 1916.

Sergt. Major H. Dodds (39th) is home on a week's leave.

Pte. M. Tobin (59th) transferred to 93rd., and Pte. R. Moriaty goes to 59th.

93rd Battalion Orders by Lt.-Col. T. J. Johnston. Orderly Officer today, Lt. P. G. Might. Orderly Sergeant, Sgt. Brown. Orderly Corporal, Cpl. Bird.

Taken on strength, J. Newhall, C. F. Barton, V. R. Sweeting.

Pte. D. J. Bradley transferred from 109th Battalion to 93rd.

Possibility of conscription stressed at recruiting meeting.

Bandmaster Peryer is home from Brockville on final leave before going overseas.

MARCH 27, 1917.

Three more local men have arrived at Quebec on their way home: Cpl. A. Moscrop (39th), Pte. R. Irwin (21st), and Pte. J. McFadden (93rd).

Henry G. Puffer of Norwood joins 247th Battalion.

247th Battalion Orders by Lt.-Col. C. H. Ackerman; Orderly Officer today, Lt. C. G. Shaw.

Gunner C. A. Hallowell presented with wrist watch by employees of C.G.E. on eve of departure with Cobourg Heavy Battery draft.

MARCH 27, 1918.

"The enemy is in Albert"—official communique.

Original first were entertained at banquet in Empress Hotel by G.W.V.A., Lt. J. A. McNabb presiding. The "Original Firsts" present were: Lt.-Col. Jos. Mills, Lt.-Col. Ackerman, Sergeant Major Whatley, Sgt. Charles Payne, Sgt. J. Cooper, Sgt. W. Dalliday, Cpl. Chas. Powell, Lance Cpl. Chas. Stenner, Lance Cpl. Fred Long, Lance Cpl. H. Yates, Wheeler E. Renouf, Gnr. J. C. Smith, Pte. Ernest Mesley, Pte. Chas. Mongour, Dr. W. Payne, Pte. W. A. Phipps, Gnr. G. Findlay, Dr. H. A. Legros, Pte. Gordon Fallen, S.S.A. M. Morrow, Pte. H. Rush, Pte. J. H. Wilson.

WHAT THE CANADIANS WERE DOING.

On March 27 at 4:05 p.m. the 1st Canadian Division was ordered to move to the Couturelle area as far south as the roads went through Aubigny, Avesnes-le-Comte, and Sombrin. It was a rush order and men and units pushed off without much of their equipment, travelling light. It was understood that the enemy had broken through so seriously in the Cambrai area that the presence of the Canadians was an urgent necessity. All roads were cluttered with transport and the troops were still marching southbound when the enemy struck heavily astride the River Scarpe and motor cycle despatch riders hastily turned them back to meet this new menace in the Arras area. At dawn on the 28th they were thrown into an almost unknown line in the back gardens of Arras.

It is difficult to follow all these changes even in such brief review. Imagine how difficult it was to execute them. They were stirring days. Take the 4th Canadian Division, for instance. At daybreak one morning, it was defending the left flank of Vimy Ridge; before midnight its infantry were stumbling in the dark into strange trenches which but a day before had been the scene of the desperate defensive of the 56th (Imperial) Division. With the infantry came the gunners and engineers and men of all units and all formations that completed the divisional strength. Roads and routes that had known only occasional traffic were jammed with marching men; with guns and ammunition limbers; with field ambulances; with horse and mechanical transport; with motors and lorries and general service wagons until the roadsides were white with dust and the countryside resounded with the shouts of men—infantry jostling artillery and mechanical transport threading its way through both, while staff cars wound in some miraculous way through the turmoil which was order, only outwardly cloaked in seeming confusion. And with all this on the roads there were buses crammed with infantry. Other troops went forward by the light railways and tramways. The area about Vimy was alive as it had not been for months. Battalion headquarters moved in the morning to find themselves in strange quarters at night. Brigade headquarters followed them. The divisional staff reached its permanent destination in the morning and by night Major-General Watson and selected officers were miles further forward in battle headquarters. In previous days, the 1st and 2nd Divisions had hurried south, where General Byng's glorious Third Army was fighting night and day in one of the most desperate battles of all history. On strange roads and in strange places, troops had marched or been hurried forward in scores and scores of buses or they crawled by train over burdered railways to constantly changing destinations. Trench fighting had given place for the moment to what approached open warfare. Men had billeted where they could in farmhouses and outbuildings, in camps, and in the open. One division had changed its headquarters three times in one day. Brigades had changed as often. Bewildered battalions with tired officers and tired men had seemingly been thrown from place to place, at the whim of higher commands. But bewildered as they were and tired as they were, Canadian officers and men, both north and south of the Scarpe, were eager for the battle; eager for a struggle from which all indications were that many would not return. There was business to be done—the business that had brought fathers and sons out to France for the doing of it—and the cause was greater than the individual. Men moved by night and day with their "tails in the air", as the expression goes, which means that the Canadian Corps was confident of itself, that its moral was high, that all ranks welcomed days of action after days of quiet, and, putting away the petty things of routine, turned to the vital things of combat, sure in their record of the past and in no way alarmed for the future. They had no illusions concerning what might be in store for them. On March 27th General Currie issued a special order to the corps, which is reproduced herewith. It should rank among the great documents of Canadian history.

SPECIAL ORDER BY SIR ARTHUR CURRIE.

"In an endeavour to reach an immediate decision the enemy has gathered all his forces and struck a mighty blow at the British Army. Overwhelmed by sheer weight of numbers the British divisions in the line between the Scarpe and the Oise have fallen back fighting hard, steady and undismayed.

"Measures have been taken successfully to meet this German onslaught. The French have gathered a powerful army commanded by a most able and trusted leader, and this army is now moving swiftly to our help. Fresh British divisions are being thrown in. The Canadians are soon to be engaged. Our Motor Machine-Gun Brigade has already played a most gallant part and once again covered itself with glory.

Looking back with pride on the unbroken record of your glorious achievements, asking you to realize that to-day the fate of the British Empire hang s in the balance, I place my trust in the Canadian Corps, knowing that where Canadians are engaged there can be no giving away.

"Under the orders of your devoted officers in the coming battle you will advance or fall where you stand facing the enemy.

"To those who will fall I say, 'You will not die, but step into immortality. Your mothers will not lament your fate, but will be proud to have borne such sons. Your name will be revered forever and ever by your grateful country and God will take you unto Himself.'

"Canadians, in this grateful hour, I command you and I trust you to fight as you have ever fought, with all your strength, and with all your determination, with all your tranquil courage. On many a hard-fought field of battle you have overcome this enemy. With God's help you shall achieve victory once more."

MAIN ESTIMATES DOWN $6,000,000

Province Plans To Spend Nearly Forty Million—Hydro Program Reduced.

TORONTO, March 27. — Main estimates for the fiscal year of 1929, totalling $38,639,318, were brought down by the Ontario Government yesterday, and show a reduction of some $6,000,000 as compared with those of last year. The figures seem to point to the inauguration of a period of decreasing expenditures by the Government, and the total is smaller than has been asked in the main estimates for some time past.

A reduction of nearly $8,000,000 has been effected in the program of the Hydro Commission alone, which stands this year at $8,335,600, as compared with $14,970,000 last year. To this latter amount the supplementary estimates added a sum of nearly $3,000,000. This reduction is due in part to the fact that the Thunder Bay district development of Alexander Landing is near completion, which reduces the appropriations this year by $3,800,000. Expenditures on transmission and distribution lines in the Niagara system alone have been reduced from $7,225,000 in 1928, to $2,550,000 in 1929.

New Transformer Station.

The estimates provide for the expenditure of $1,500,000 on the Leaside transformer station, which will provide the last link in the transmission of power from the Gatineau River to Toronto. The total appropriations for the Niagara system are $5,750,000; for the Georgian Bay system, $635,000; for the St. Lawrence and Ottawa systems, $375,000; for the Thunder Bay system, $325,000; for the Central Ontario system, $620,000; for the Nipissing system, $437,000; and for the Algoma system, $10,000. There are no payments next year on bonuses for rural transmission lines, which accounts for a further reduction of $750,000.

The estimates under the heading of Legislation provide one of the exceptions, where an increase of some $2000 is shown. The indemnity to the members of the house stands at $230,000, instead of $228,600, presumably to take care of a newcomer who will take his seat representing the constituency of South Bruce when the Legislature assembles next year.

The grant of $300,000 to Western University will be continued in 1928, and takes its place under the Department of Education, together with the initial appropriation of the University of Toronto, amounting next year to $166,900.

An increase of $200,000 is seen in the Department of Lands and Forests, though if the supplementary appropriations this year are included the requirements set out for 1929 are $24,000 less.

Initial appropriations point to a much smaller expenditure in 1929, in the Department of Public Works, though the supplementaries next session may bring a substantial incrase. As it stands, however, the total of $1,262,165 is approximately 50 per cent of that provided for 1928.

In the Game and Fisheries Department the $5000 set aside this year in supplementary estimates for the purpose of a general survey of conditions in the province, has been continued. Wolf bounties included under another section of the estimates calls for an initial appropriation next year of $100,000, instead of the $75,000 included in the main estimates for 1928.

A new, delightful Chocolate Bar — divinity fudge, walnuts, and bitter-sweet chocolate . **5c**

London is having all-winter football.

GIVES LIFE FOR UNFORTUNATES

Impressed with the need for welfare work among the people of the east end of London, R. Kennedy-Cox, a visitor in Canada, gave up a life of ease to assist the unfortunates. Establishing a two-room mission 20 years ago the work has grown to such an extent that there are now three large vocational and recreation missions. ABOVE is shown a sketch of one of the new centres established by Mr. Kennedy-Cox with a photograph of the founder, inset.

IT PAYS TO ADVERTISE READ THE WANT ADS.

MAKING PROGRESS ON GAS STATION

Shell Gas Depot Being Erected at Charlotte and Rubidge Streets.

For several years past, the Shell Gas Company, of Canada, has maintained an up-to-date distributing depot at Lindsay, Ontario, but the sale of its products has so increased in the counties of Victoria and Peterborough that it has seen fit to place a large and entirely modern service station in this city.

During the past six weeks, the work of razing the residence on the old McKee property, south west corner of Charlotte and Rubidge streets, has been in progress and it, having been completed, contractor A. A. McIntyre is now employing a staff of men in building the service station on the same site. Though far from completed, the work gives every indication of resulting in a splendidly appointed station.

Three 28-foot cement driveways, one leading off Rubidge street, and two off Charlote street, will lead the highway motorist up to his choice of three pumps, a double visible and two singles, which will be supplied from two one thousand gallon tanks and two five hundred gallon reservoirs located beneath the concrete flooring beneath the large canopy. This canopy, supported by brick columns, will be particularly well lighted.

Having been supplied with gas and oil, and possibly having taken advantage of either of two grease pits situated at the west side, the motorist on entering the office will find it quite as modern inside as out. Made from brick and tile materials with concrete floor, it will consist of one large room, seventeen feet square, heated by hot water system and fitted with modern plumbing equipment, lavatories, etc. The outside will be covered with stucco and Barrett quartered roofing. Of course, yellow and red, the company's colors will be quite noticeable, while lamp posts, six in number, as well as two lighted signs are to be seen, the work of W. Gordon Hall, who holds the contract for the electrical work. There will also be a large flag pole erected. R. G. Sturgeon holds the plumbing contract and together with Messrs. McIntyre and Hall, as well as officials of the company, expects to see the station ready for use within the next couple of weeks. It will be supplied from the Lindsay depot for this year at least.

Dyspepsia Troubled Him for Many Years

Mr. J. Savoy, Loggieville, N.B., writes:—"I have suffered for many years from dyspepsia and could not seem to get any relief.

"One day I told my wife I thought I would try a bottle of

BURDOCK BLOOD BITTERS

and when I had half of it taken I felt a lot better, so I continued until I had taken two bottles, and now have no pains and no coated tongue, and feel that I am completely rid of my trouble."

Manufactured only by The T. Milburn Co., Limited, Toronto, Ont.

OBITUARY

CHRISTINA LITTLE.

The death occurred in Warsaw on Sunday last of Christina Little, beloved wife of David Little, and daughter of the late Mr. and Mrs. John Alcombrack. The deceased was born in Lakefield 49 years ago, and up until her illness three months ago resided at Hall's Glen, and was a member of the Warsaw United Church.

She leaves to mourn her loss three sons and two daughters. The funeral will be held to-morrow at 1.30 in the United Church, Warsaw, with Rev. H. B. Herrington officiating. Interment will take place in Warsaw Cemetery.

THE SPRING TIME IS YOUR TONIC TIME

Run-Down People Find New Health Through the Use of Dr. Williams' Pink Pills.

With the passing of winter many people feel weak, depressed and easily tired. There is no particular disease, but the system lacks tone. You find yourself tired, low-pitched, often unable to get sound sleep at night. All this is the result of closer in-door confinement of the winter months, and shows that the blood has become thin and watery. New, rich, red blood is what you need to put you right, and there is no other tonic medicine can give you this new, rich blood as surely and as speedily as Dr. Williams' Pink Pills. This new blood goes to every part of the body and quickly improves the general health. The digestion is toned up, and you have better appetite, the nerves are strengthened and sleep is refreshing. The special value of Dr. Williams' Pink Pills at this season is shown by the statement of Mrs. Elizabeth Clarke, R.R. No. 1, Hastings, Ont., who says: — "I know Dr. Williams' Pink Pills are a great blood builder because I use them in the spring, when one naturally feels run-down after our long winter. Last spring I was feeling weak and easily tired, and again used the pills with the result that I have had splendid health since. Naturally I never hesitate to recommend Dr. Williams' Pink Pills to people who are run-down."

You can get these pills through any dealer in medicine, or by mail at 50 cents a box from The Dr. Williams' Medicine Co., Brockville, Ont.

WOMEN'S PAGE

PERSONALS

Mrs. Neil MacDonald and family, Harvey Street, have returned from Orillia, where they attended the funeral of the late Mr. Donald MacDonald. Mr. MacDonald, who also attended his father's funeral, is remaining with his mother for a few weeks.

• • •

A miscellaneous shower was held at the home of Mrs. B. Moore, 552 Chamberlain Street, on Thursday, March 22, for Mrs. D. C. Moore (nee Olive Gosselin), by the girls of the C.G.E. office staff. Many and varied were the gifts which the bride received, showing the esteem in which she was held by her friends and fellow-workers. The men of the office staff sent an electric iron, grill, toaster and heater, accompanied by a fitting address. After the opening of the gifts and the reading of the address, Mrs. D. Moore, in an appropriate little speech, thanked the girls present for their gifts. Refreshments were then served, and a pleasant evening was brought to a close.

• • •

Mr. Louis Dore of 19 Park Street and son Leonard spent the week-end in Lindsay with Mr. and Mrs. H. Chambers.

• • •

Mrs. John Kerr, 434 Mark Street, was hostess last evening to the members of the Women's Patriotic League of Ashburnham. After the regular business session, a social hour, with service of dainty refreshments, was spent, during which one of the members, Mrs. F. Froggett, contributed several pleasing vocal solos. It was announced last night that the quilt donated to the society by Mrs. Ada Craig had been won by Mr. Bert Jones of 633 Aylmer Street, holder of the lucky ticket No. 41.

• • •

Mrs. Butcher and daughter, Marjorie Isobel, returned to-day to Toronto, after spending the week-end with Mr. Butcher, manager of the Teco Store here.

• • •

Mr. G. W. Mann of "The Hawthornes," Smith Township, celebrated his eightieth birthday on Saturday, when Mrs. Allan B. Mann entertained at tea in his honor. Among those present were his two sisters, Mrs. T. T. Milburn of Smith and Mrs. W. Garbutt of Douro, also Mr. Milburn and Mr. Garbutt. Mr. Mann, who is enjoying the best of health, spent the winter in Peterborough.

• • •

Mr. L. Callander celebrated a birthday yesterday.

• • •

Mrs. C. H. Young spent the week-end at Brighton and Port Hope.

• • •

The many friends of Mrs. J. J. Callaghan, Lansdowne Street, will be pleased to learn that she is progressing favorably, after undergoing a critical operation on Tuesday last at St. Joseph's Hospital.

• • •

Mr. and Mrs. Bert Gray, Aylmer Street, were hosts last evening at a jolly surprise shower tendered by thirty-five of the friends of Miss Victoria Goodson, whose wedding to Mr. Frank Gray takes place shortly. Music and dancing, followed by the service of refreshments, formed the entertainment of the evening, which also included a mock wedding ceremony, with Mrs. A. White as the bride and Mrs. W. Forde as the bridegroom. The wagonload of gifts was brought in by little Donald Forde and Rosamund Burns.

• • •

Mrs. F. A. Hodgson, formerly of this city, is returning shortly to Collingwood, by way of New York, after a trip which included Santiago, Cuba, Kingston, Jamaica, Puerto Castillo and Tela in Honduras and Guatemala City, Central America.

• • •

Miss Marjory Parker of Bobcaygeon has returned home after spending the past fortnight with her sisters, Miss Doris Parker of Orange Corners and Miss Marion Storey of East Emily.

• • •

Mr. Rea Stinson, Harvey Street, went to Toronto yesterday on a business trip.

• • •

Girl members of the C.G.E. Athletic Association entertained the visitors from the Davenport C.G.E. Works on Saturday night after the bowling tournament between the Toronto and local players, at a very jolly dance held at the Downyflake.

• • •

On one of the pages of a small publication entitled "The Beaver," which is published weekly in Toronto in the interests of the Native Sons of Canada, appears the following article, signed by "Minitte," and headed "Madame Helen Farnum, the dramatic contralto" (now Mrs. Fletcher, of Peterborough, Canada):

"Canadian by birth, this fine singer has spent a great deal of her artistic career in New York City.

"One need only to read of her very splendid four years' engagement with the "Judson Memorial Quartette" of New York City to be convinced of her outstanding ability in church and concert hall.

We often wonder why we, as native-born Canadians, hear so little of our own people who make good in other countries .It must be that they are simply driven there due to oversight or lack of sympathy on the part of ourselves.

"Would it not be very educating for our various universities, musical, artistic, business and other clubs to pay greater heed to advancing just such fine artists as Mme. Farnum? This would in no wise conflict with the engaging of outside talent, and while mentioning the subject, why not remunerate our own native-born singers in the manner, as we reimburse the strange singer within our gates?

"The Native Sons of Canada feel sure that they could stand something like this once in a while without completely shattering the "Constitution" of our much beloved Dominion of Canada.

"When the Native Sons of Canada are duly established in Peterborough, it is to be hoped that Mme. Helen Farnum, and other artists of equal note, may receive a small portion at least ,of the recognition which is due them. The writer also hopes to enjoy Mme. Farnum's fine singing again."

• • •

Mr. Edgar Page of Edmonton, Alberta, is the guest of Mr. and Mrs. W. T. Logan, 475 Park street.

• • •

Mr. J. Herbert Fair returned to Toronto on Sunday afternoon, after attending the funeral of the late Mrs W. J. Hall, Fleming Place.

• • •

Mr. William Willard of Toronto, attended the funeral of hi mother, the late Mrs. W. Willard Albert Street. Mr. Verne Willard of Chicago, who was called home owing to the death of his mother, will remain in the city for a few weeks.

• • •

Little Pauline Shaughnessy entertained a number of her small friends and their mothers at her home on 33 Crescent street, on Saturday afternoon, to celebrate her third birthday anniversary. The small guests had a happy time, playing games, and enjoying tea served from a table arranged with rose and white decorations and centred by a birthday cake with three rose pink tapers.

• • •

... of Toronto, attended the funeral of her sister-in-law, the late Mrs. Griffin.

• • •

Mr. and Mrs. Charles Cummer entertained at a bridge dinner on Saturday evening.

• • •

Mr. George W. Watson returned to Nashua, N. H., on Saturday,, after attending the funeral of the late Mrs. W. J. Hall, Fleming Place.

• • •

Mr. C. B. Willard returned to Omaha, Nebraska, on Saturday, after attending the funeral of his mother, the late Mrs. W. Willard, Albert street.

• • •

Mr. and Mrs. P. L. Wiley and son Gordon of Toronto, spent the week-end with the former's parents, Mr. and Mrs. C. E. Wiley, 221 Park St.

• • •

Mr. and Mrs. C. D. Cook, Weller street, entertained a number of their friends at bridge on Saturday evening. Four tables were played. Mrs. W. H. Dickin won the ladies' prize, and Mr. T. H. Gilgour the prize for the gentlemen players.

• • •

A very enjoyable time was spent last Friday evening at the home of Mr .and Mrs. W. Gatfield, Rubidge Street, when they entertained the employees of The Colonial Weaving Company and their friends. Excellent music was provided for dancing by S. Northrup, piano, G. Gatfield, violin, and R. Reed, traps, and the program consisted of several novelty numbers, including a birthday dance and a balloon dance, prizes being won by W. Bolam and V. Gatfield. After supper the guests showed their appreciation to Mr. and Mrs. Gatfield with a hearty vote of thanks and the singing of "For they are jolly good fellows.' ' Among those present were: Mr. and Mrs. C. Veenman, Mr. and Mrs. T. Doughty, Mr. and Mrs. J. Cooper, Mr. and Mrs. J. Gilders, Mr. and Mrs. W. Northrop, Mr. and Mrs. T. Griffin, Mrs. W. Warman, the Misses D. Goodwin, M. Freeburn, A. Freeburn, M. Scott, M. Hill, M. Rooke, M. Timms, Mary Timms, V. Gatfield, L. Lang, and Messrs A. Busby, W. Cordery, H. Cordery, D. Miller, H. Wright, W. Bolam, E. Leonard, F. Batten, C. Veenman, G. Panter, R. Sedgewick, A. Baird, and G. Wilson.

THE RIGHT WAY TO BANISH FAT

Combat a cause which modern research has discovered. Turn food into fuel and energy, rather than into fat. Supply a natural element which your system lacks. That is the method embodied in Marmola prescription tablets.

People have used Marmola for 20 years—millions of boxes of it. They have told others the results. Now, in almost every circle, you can see the results in new beauty and new vim. Why not learn the way to attain them?

A book in each box of Marmola tells you the formula, also the reasons for results. You will know why the effects come, and why they are beneficial. Go ask your druggist—in fairness to yourself—for a $1 box of Marmola.

Evening Examiner Fashions

A Chic Two-piece Frock

Interesting in its extreme simplicity is the smart two-piece frock pictured here, having a cluster plaited skirt attached to a camisole body with shoulder straps. The over-blouse has a V-neck finished with an applied band, dart-fitted sleeves with cuffs, patch pockets and a removable belt. Style No. 968 is youthfully smart made of featherweight tweed, Angora wool jersey, flat silk crepe, canton-faille crepe, georgette crepe and crepe satin. It's easily made and is suitable for many occasions. Sizes 16 years, 36, 38, 40 and 42 inches bust. Size 36 requires 3¾ yards 40-inch material with ⅓ yard 40-inch contrasting, and ⅞ yard 36-inch material for camisole body. Price 25 cents the pattern.

Many styles of smart apparel may be found in our Fashion Book. Our designers originate their patterns in the heart of the style centers, and their creations are those of tested popularity, brought within the means of the average woman. Price of the book 10 cents the copy.

Pattern Purchase Coupon

Address Fashion Department, Evening Examiner

No..... Street.....

Name .....

Pattern No..... Size.....

Town .....

Province .....

Amount Enclosed .....

Price 25 Cents Each—Coin Preferred

PAYNE DRUGS AND TOILETS

PAYNES

Developing and Printing

Years of Experience and Skill enable us to give you Quality and Service

Let us finish your next roll of film. We can please you. 7-hour Service if desired.

REXALL DRUG STORE
Phone 146

Opposite Eaton Store. Prompt Delivery

HERE'S TO YOUR HEALTH

BY DR. FRANK McCOY

The Fast Way to Health

©1928 McCOY HEALTH SERVICE - LOS ANGELES - CAL.

KERNELS IN THE NECK

Most people have noticed little lumps which appear at the side of the neck when one has an acute cold. Those with chronic catarrh often find that a few of these lumps persist over a long period of time.

These kernels are really enlargements of lymph nodes which are little reservoirs in the great lymphatic circulation. The contents of the lymphatic vessels is much more than that of the blood vessels; in fact, this watery-like circulation in the body is equal to one-fourth of the body's weight. The little lymph nodes are situated in every part of the body, but there are large groups in certain places, such as the neck, under the arms, and in the groins.

The lymph nodes in children seem to be fully as large as with adults, and can be more easily felt, due to thee immature development of the tissues around the lymphatics.

With acute tonsillitis or a bad nose or throat cold the lymph glands enlarge a great deal, but usually return to normal size after the acute disorder has disappeared.

A chronic enlargement of the lymph nodes is called tubercular adenitis, although only in rare cases are the tubercular germs found in the enlarged glands. Tubercular adenitis is seen particularly among the poor, and those who live among unsanitary conditions. In the United States it is most common in the negro race.

In nearly every disease it is possible to find some micro-organism which is commonly associated with that particular disorder. With tubercular adenitis and with similar disorders, a great deal of research has been done in an effort to find the germ or bacterial cause. Much good time and energy have been lost in such research, for it is easily apparent that any enlargement of the lymphatic glands only shows that the body, through the lymphatic circulation, is attempting to carry away waste products and toxins from certain sections.

In a case of enlargements of the lymph nodes in the neck, the source of such toxic waste will be found in the nose, throat, ears, teeth, or some of the adjacent organs or structures. There may be a type of invading micro-organism found in the tonsils or elsewhere in the neighborhood, but such invasion is only possible because of constitutional derangements due to faulty habits of living.

The removal of the enlarged glands by surgery has accomplished little good, as the other glands which are left are compelled to do more work and consequently enlarge even more than the ones which were removed.

The sensible treatment for all enlarged lymph glands in any part of the body is to entirely stop the food intake so that the white blood cells and the lymphatic fluids can carry off the accumulated wastes while not being burdened with the assimilation of food and its distribution to the cells.

Only today I re-examined a young man who had just completed a two weeks' fruit fast. His neck glands are now practically normal where before they were so enlarged as to make his neck protrude to a thickness of more than two inches on one side. This young man is about twenty-five years of age. Young children get even more rapid results, and it is usually only necessary for them to take a fruit fast for four or five days, when the lymph nodes are emptied enough to be sure that a cure will be effected if a rational diet system is followed afterwards.

Hot applications over the glands will help some in increasing circulation of fluids.

If your child has swollen glands try the fast and heat applications first before you resort to surgery.

Questions and Answers.

Question: Mrs. L. asks: "Will you please state in your Question and Answer column how to cure itch, not eczema, but just plain, old fashioned itch. I know of people who have been trying for almost a year to get rid of it."

Answer: Any skin eruption or constant itching of the skin is caused from some kind of acidosis. This can positively be eliminated by careful dieting. I have written many articles on this subject and will be glad to send you some of them, or you can continue to watch this column for additional articles which will appear on the subject.

Question: Mrs. M. H. asks: "Is there any kind of food one should eat that would bring more color to the hair when it is beginning to turn gray?"

Answer: The use of plenty of green vegetables unquestionably has some effect on preventing the graying of the hair, but there is no one single food I know of which is a specific to be used in keeping the hair its natural color.

Question: E. M. A. writes: "I am very interested in your health and diet advice through the public press and think it a wonderful and most worthy effort. What causes fallen or low stomach and intestines? Is this a serious condition? What can be done for same by diet or exercise?"

Answer: Prolapsus of the stomach and intestines comes from the abdominal muscles being too weak to hold these organs in position. Since man has learned to walk upright it has been found necessary to develop the abdominal muscles to an extraordinary degree or the abdominal viscera tends to slip down into the lowest part of the pelvis. Exercises, particularly those taken while lying on the back, are a sure cure, but must be persisted in for even months to get complete results. Diet has an effect only as it influences the general health and strength.

Campbellford

CAMPBELLFORD, Mar. 27.— Mr. Claude Hoard left yesterday to assume the position of lockmasters at the Hastings lock, Trent canal. Mr. Hoard is a returned soldier and has had considerable experience on the canal.

Mrs. Fred Free was in Peterborough last night to sing at the recital given in the Peterborough Conservatory of Music by the pupils from the studio of Dorothy Allan Park.

An interview with Jack Linton confirmed the rumor that he has purchased the MacIntosh block, Front street. Mr. Linton has signed the agreement and made a cash payment. The remainder of the purchase price will be paid when Mr. Linton takes possession June 1st. Mr. Linton is recently of the firm of Linton Bros., Front street. As yet he will make no statement regarding the business which he will conduct on his new premises, or whether he will take an active part in merchandising or not.

At a meeting of the Christ Church Men's Club in the Parish Hall last night it was decided that the members should attend the eleven o'clock service on Easter Sunday morning, as a body, for the purpose of presenting their annual donation to the church fund. The members have arranged to meet outside the church and enter in a body, occupying the pews arranged for their occupancy.

The Reverend N. Clarke Wallace, rector of Christ church, received a cheque for the amount of $56.30, being his share of the estate of the late Charles Miller, Toronto lawyer whose will aroused such widespread interest a few years ago. Mr. Wallace has not finally decided as to what use will be made of the money, but is inclined to favour charitable purposes. As an item of interest, the Rector announced the matter to the men's club last night and received a shower of suggestions for the disposal of the sum. Whether or not he would act on any of them, Mr. Wallace was not prepared to state.

HOROSCOPE

The Stars Incline, But Do Not Compel

(Copyright, 1928, McClure Syndicate.)

WEDNESDAY, MARCH 28, 1928.

Benefic and malefic aspects are both strong in the configuration for this day, according to astrology.

It is a day that is read as favorable to small financial transactions, but menacing for big enterprises.

Both men and women who hold places in the Sun may be difficult to deal with under this direction of the stars.

It is well not to seek the aid of banks or the support of financiers until a more fortunate day.

Newspaper and magazines again are subject to the best possible planetary influences, so far as money is concerned.

Advertising will be in great demand and there will be some strange innovation introduced for the benefit of the public, the seers forecast.

Under this sway much gossip will be prevalent and libel suits may be numerous.

Scandal is to put its stamp upon certain political plans as the year advances, it is foretold.

The seers repeat their warnings regarding the prevalence of the speculative spirit. This is also encouraging to gambling in various form, it is emphasized.

Women will be much affected by the desire to play games of chance, it is announced, and drawing-rooms will be places of high play.

There is a wonderfully promising sign for hotels and for resorts of every sort.

The evening of this day is read as auspicious for lovers who will appear to best advantage under this direction of the stars.

Persons whose birthdate it is may expect many changes and numerous odd experiences in the coming year.

Children born on this day probably will have adventurous careers. Although the sea will call them home should be their real haven.

What Your Want In the WANT ADS

Putty is made of powdered chalk

EXPLORER AND WIFE SAFE

Thomas A. Glover and wife, who were reported as having been killed by natives in French West Africa, are safe, according to a telegram from Glover's agent at Kano received by his mother, Mrs. Gresty, of Manchester, England. Mr. and Mrs. Glover are exploring the hinterland of French West Africa, collecting specimens of animal, fruit and vegetable life, and taking films. The last word from them was received by Mrs. Gresty last September.

DRESS

By MARY MARSHALL

At the top a bag from Jane Regny of Paris—of angora with appliqued silk flowers and shell frame. The passport bag just below it is of black calf, fastened with a black button and buttonhole in the leather. Marine blue alligator is used for the next bag, which is fastened with a new silver clasp. Below that is an evening bag from the house of Louiseboulanger of Paris with sequin embroidery in fish design, and a cord fastening.

Angora, jersey, calfskin, alligator, silver and gold lame, sharkskin, antelope, moire silk, suede leather, pleated kid, morocco leather, lizard, tweed, galuchat calf, wolf-fishskin, Rumanian embroidery, goatskin, hand, blocked linen, printed silks, pin seal, ostrich leather, pigskin, felt, trout calf, patent leather, and quilting—these are just SOME of the materials that are mentioned these days when the subject of handbags is discussed.

The most important thing about the whole handbag situation is that it is no longer left to the firms which have specialized in the intricacies of this particular sort of manufacture. The dressmakers like Louiseboulanger and Patou and Chanel have started the production and selling of handbags as a side line. Even milliners, notably Jane Regny, are making them—so that now the woman of fashion calls her favorite handbag not by the name of the material of which it is made but by the name of the dressmaker who made it or the original from which it was copied.

One wonders where it will stop. Almost none of the famous dressmaking houses of Paris content themselves with mere dressmaking. They deal in perfumes and cosmetics, include hats and lingerie and artificial flowers, boudoir pillows, all sorts of jewelry, bedspreads and bed linen and traveling bags in their collections. They are becoming more versatile than the American corner druggists who serve lunches and sell everything from children's toys to umbrellas.

Leather bags are no longer merely those of the more severely utilitarian sort. Fine leathers, such as morocco, are dyed in lavendars, light blues, and other pastel shades. Leathers are dyed gold or silver and given an iridescent pearl finish.

"200 Years of Excellence 1728 – 1928"

WHEN the grave young scientist, Dr. Joseph Fry, was introducing his famous beverage in 1728, he found his best advocates were the quality, flavour and absolute purity of his Cocoa. Such, indeed, remain its best arguments today.

Fry's

Purity Always First

For 200 years no demand, however great, has ever been allowed to cheapen or to hasten in the least degree the processes by which this famous Cocoa is made. It means something to know that 200 years of experience and adherence to century-old ideals of purity and care, are represented in that tin of FRY'S which you will buy today.

Transportation in 1728 and in 1928

J. S. FRY & SONS (Canada) Limited
Montreal

231

Fry's COCOA

Established 1728

The Oldest Cocoa and Chocolate House in the World

Sweet Dreams

SWEET DREAMS are sure to come if you sleep in one of these fascinating confections! May Belle nighties and pyjamas are made from our lovely *lockstitch* rayon, luxuriously soft and fine—and in all the beloved pastel shades—plain or hand painted. Many delightful styles are obtainable—and all are inexpensive and give long, satisfactory wear.

Look *inside* all rayon lingerie for the May Belle label when shopping for yourself or little girl.

Ontario Silknit, Limited
Toronto Canada

May Belle Lingerie

ALWAYS IN LINE WITH THE MODE

AT CANADIAN DEPARTMENT STORE, LIMITED
You will find a full line of
May Belle Lingerie.

Complete assortment of May Belle Lingerie featured at
JEAN RIDDICK YARN SHOP,
412½ George St.

We handle the May Belle Lingerie exclusively
LOFTUS LADIES' WEAR.
366 George St.

USE YOUR

CREDIT

It is good with Sukloff

Easter Coats

Splendid selection of the newest models of Spring Coats for girls, misses and women. All the popular styles, shades and materials. All at the lowest price, good garments can be purchased.

Dresses

Beautiful, bright, new Dresses for Easter—Dresses with lots of snap to them. A style you'll like, a shade and material you'll like, and at a price you'll like.

SMALL DOWN PAYMENT SECURES ANY GARMENT

Spring Hats

Just arrived, our new Hats for Easter. All tight-fitting small shapes in the wanted colors, with the waved or turn-up brims. Many trimmed with flowers. All priced at rock-bottom .....

$1.98 - $2.98 - $3.98

CHILDREN'S HATS, FOR AGES 6 TO 14, FROM 98c TO $1.25

Men's Tip-Top Clothing

All our Men's Suits and Coats are made by the Tip-Top Clothiers, the greatest one-price clothiers in the world.

N. SUKLOFF

N.W. COR. BROCK AND GEORGE

Regina Monarchs Win Dominion Junior Honors

REGINA WINS MEMORIAL CUP GUNNERS CRACK IN THIRD PERIOD

Monarchs Take Final Game Seven Goals To One.

EASTERNERS CRUMBLE.

Losers Fail To Cope With Western Team Either Defensively or Offensively.

TORONTO, March 27.—The Memorial Cup goes West!

After making a real hockey game of it for 55 minutes last night, Gunners cracked in the dying seconds of the all-important titular match, and allowed Regina Monarchs to run in four goals in five minutes and make the final score read: Monarchs 7, Gunners 1. Thus the worthy young hockeyists from the Saskatchewan bear west with them the Memorial Cup, emblematic of the junior hockey championship of the Dominion of Canada.

The big ice surface proved very much to the westerners' liking, and enabled them to repeat their triumph of last Wednesday night, when they outdashed and outskated the slower Ottawans into defeat. Gunners, good as they are at back-checking and stick-handling, had no way of coping either offensively or defensively with the flashing skaters from Regina, and could only hold on as best they could. True, they should have had more goals, but there is a wide world of difference between what teams should have and what they do have, and conditional verbs never won any team a championship; goals do.

Loss of McInenly.

As a hockey match it was inferior to the first two games. But it looked as if the cup might be either team's until Regina got its third goal, halfway through the second period. Even then optimistic Ottawa supporters believed that the Gunners could cut down a two-goal lead. The collapse of McInenly, however, after an accident down near his own goal, totally eclipsed any chance his team had of winning, and with Murphy on the ramparts and with only one substitute left to give the other players a breather, the Gunners could only hold on as best they could. With McInenly off the defence the team might be likened to a man astride a rearing broncho trying to hold on to his hat and the reins at the same time. The Westerners finally threw the Gunners over.

But fans who really knew the situation of the Gunners had a lot of sympathy for the players, if to a lesser extent for the management. In Howe the second best man of the series was disclosed. Cheeks as rosy as apples, his youthful locks hanging down over his youthful brow, just as he might look up from his speller in school he turned back every player of the Regina team with his relentless poke-check, and won the plaudits of thousands of fans who liked his play. Not only was he a veritable Nighbor, sweeping the puck from rival sticks as he cruised about mid-ice, but he revealed himself as a stick-handler unequalled by any one in the series. Used more or less as a substitute in the first game, he came into his own when he got a chance, and the team coach kept him on as much as possible last night. Howe is a real comer, and if he adds bulk to the brain and ability he already has he'll break into the hockey headlines yet.

The rest of the Gunners, like the rest of the Monarchs, are not "standouts." All honor and credit due the other members, of course, but none of them showed anything that would warrant such special and honorable mention as in the case of March and Howe. It is true Peterkin was very good in Gunners' goal, and it is equally true that Achtzener and Bergl played great defensive hockey for the West. And it is equally palpable that McInenly and Armstrong did great things on the Ottawa rearguard. But they didn't stick out like a week's beard by any means, and they will all have to be content with honorable mention.

RANGERS FAVORITES FOR SEMI-FINALS

To Defeat Pirates in American Group Series of N.H.L.

NEW YORK, Mar. 27.—(Canadian Press.)—On season's form, the New York Rangers have been installed as slight favorites to defeat the Pittsburgh Pirates in the semi-finals of the American group of the National Hockey League. The series opens here to-night, the second game being scheduled for Thursday. The winner on total goals will battle the Boston Bruins in the group final, the first game of which will be played at Boston on Saturday.

In their six games this season, the Rangers have won three, lost two and tied one, outscoring the Pirates 15 to 11. Lester Patrick's sextette won all their home games against the Pirates, 2-0, 4-1 and 3-0. At Pittsburgh, they lost two games 4-2, and played a 2-2 tie.

The Pirates apparently were not afraid of a jinx when they chose to play their "home game" at Madison Square Garden. Odie Cleghorn's sextette perfomed at the Garden five times this season, but have scored only one goal. That was when Tex White saved his team from a blanking January 22 when the Rangers defeated the Pirates 4-1. Besides the 2-0 and 3-0 Ranger victories at the Garden, the Americans blanked the Pirates 1-0 and played a scoreless tie in inter-group games.

A capacity crowd of 17,500 persons is expected to witness to-night's game, which will be in charge of Lou Marsh and Bobby Hewitson of Toronto.

All Star Line-ups.

The Ranger line-up includes two players who have been chosen in a concensus of league managers for an all star team. They are Ivan "Ching" Johnson, defense players, and Captain Bill Cook, right wing. Lorne Chabot will be in the net and Leon Bourgault is expected to get the left defense assignment. Bun Cook will be on left wing and Frank Boucher at centre. Taffy Abel and Patsy Callighen will be available for relief defence work. Alex Gray, Murray Murdock, Billy Boyd and Paul Thompson relieving on the forward line.

Roy Worters, Pittsburgh net guardian, was the choice of League managers as all-star goalkeeper. In front of him will be Martin Burke and Jack McKinnon. Hib Milks will be at centre, flanked by the two Harolds, Darragh on right wing, and Cotton on left. Spare defence players are Bert McCaffrey and Roger Smith, with Duke McCurry, Herb Drury and Tex White substitute forwards.

The Pirates have not been defeated since March six, when Canadiens trimmed them 2-1. They beat out the Detroit Cougars for third place in a driving finish which saw them win six consecutive games. After failing to win a game during the first five weeks of the season, the Pirates staged a sensational spurt which landed them in third place. No sooner there, they slipped for a week or so, but when the League schedule ended were going strong and predicting dire things for the Rangers and Bruins.

1928 BUILDING PLANS

Houses, summer cottages, garages, etc. Many colored plans to select from. Homes built on monthly payment plan.
Call or phone
A. B. CUNNINGHAM
331 Reid Street

All Over Town

—there are people—scores of them, who search the columns of our classified section in quest of just one thing: A used car. There are others who sell their used cars, quickly and easily through the classified columns.

You can sell YOUR used car at a cost of less than one dollar to yourself. Simply 'phone 1600 ask for the Want Ad.-taker, and tell her you want to sell your car. We send for your copy.

EXAMINER

MAROONS TO MEET SENATORS TO-NIGHT

Clash for Right to Meet Canadiens in Sectional Finals of N.H.L.

OTTAWA, Ont., March 27 (Canadian Press). — Suspense reigns over the hockey fandom of Ottawa. To-night will see the first game of the international section of the National Hockey League play-off when Montreal Maroons and Ottawa Senators open their two-game series here for the right to meet Canadiens in the sectional finals.

In the opinion of local fans there has seldom been two such evenly matched teams in big team hockey as the Montrealers coached by that wise hockey general and erstwhile Senator defence star, Eddie Gerard, and the present world champions directed by the imperturbable Dave Gill. With the exception of the last occasion when these two teams met at a time both squads were conserving their energy for the more important struggle, the breaks have almost invariably decided the winner, and the margin was limited to one goal, during the many occasions on which they have battled for supremacy.

Both teams have rode along easily during the past few games, taking care not to get any of their players hurt or severely penalized. They have been careful also not to display the tactics they will adopt in the play-offs by using them earlier either against each other or against the Canadiens whom one of them will have to play later on. The beatings received by the Senators in Montreal during two successive Saturday evenings has not discouraged the local fans. In fact, their confidence in the hockey brains of the veterans who now hold the Stanley Cup would more likely have been shaken if the outcome had been otherwise.

Stronger in Subs.

Those games may have proved, however, that the Montreal teams are stronger in subs than are the Ottawas. The followers here are inclined to think that may, and if so, the hope of the red-white-and-black will rest on the regulars having a margin which will balance the scale in their favor.

The auditorium will not be large enough by many thousands of seats to accommodate all who will desire to witness the struggle. The teams will be at full strength. There are no injuries nor no sickness anywhere among them, and they are keyed up for a tilt in which the speed, the brains, and the brawn of the squad will be pitted against those of the other.

It is hardly expected, however, that the games this week will prove the bumping bees that have often featured the clashes between them. They will both be playing with a later meeting with Canadiens in view, and will no doubt use discretion in the ruggedness of their earlier games.

Mike Rodden and Jerry Laflame, both of Toronto, will handle the game.

Bowling

Following are the remaining scores of the C.G.E. games at Duffus Bowling Academy on Saturday:

Davenport.		Peterborough.	
Parks	518	Kitchen	522
Hall	477	Fisher	486
Hastings	563	Hunt	514
Morris	507	Cox	482
Barrett	622	Byers	371
841-920-916—2677		716-858-822—2395	
Davenport.		Peterborough.	
Rea	407	Williams	482
Daxon	419	Holland	460
Sanderson	383	Hefferman	435
Whyton	486	McCabe	423
Jones	651	Stewart	594
794-903-649—2346		749-794-851—2394	
Peterborough.		Davenport.	
Benson	438	Carr	490
Langley	710	Livingston	470
Foster	517	Townsend	404
Gates	584	Gilchrist	431
Lowe	623	Turner	641
1078-833-941—2852		776-920-740—2436	
Peterborough.		Davenport.	
Northrop	542	Ferguson	444
Allison	496	Sinn	650
Lesurf	619	Kirby	662
Merton	528	Jordan	533
Playford	669	Munroe	621
873-913-1068—2854		891-1004-1045—2940	
Davenport.		Peterborough.	
Foster	655	Rooke	629
Brodie	522	Grant	667
C. Martin	646	Hutchison	511
J. Martin	435	Prest	491
Norris	626	Huffman	425
888-982-1004—2874		1033-869-839—2741	

BASEBALL RESULTS

At Fort Myers:

Boston (N.)	021203032—13	24	2
Philadelphia (A.)	000040110— 6	11	1

Genewich, Delaney and Taylor; Ehmke, Quinn, Orwell and Cochrane.

At Augusta:

Boston (A.)	000100000—1	7	1
New York (N.)	30021100x—7	13	1

Norris, Russell and Hoffman; Cantwell, Barnes and Hogan.

At St. Petersburg:

St. Louis (N.)	111005010—9	14	1
New York (A.)	110010000—3	10	2

Frankhouse, Reinhart and O'Farrell; Pennock, Hoyt, Moore and Collins, Grabowski.

At Lakeland:

Philadelphia (N.)	201111100—7	14	1
Reading (A.)	000000300—3	8	1

Pruett, Mitchell and Wilson; Lord, Rouprich and Lake.

BUY ADVERTISED GOODS
Compare, Then Select

When Carolyn Bishop, stage and film star and noted dancer, was holidaying at Miami, Florida, recently, she was seen constantly in the company of Gene Tunney, heavyweight champion. When Tunney was at the station saying farewell to the young lady upon her departure for Beverly Hills, California, newspapermen queried them about rumors that they were engaged. Tunney confessed that he "thought Miss Bishop one of the loveliest girls" he had ever known. While Miss Bishop admitted that she regarded the literary pugilist as "one of the most admirable men of our age." The illustration shows Miss Bishop in dancing attire and Tunney engaging in his favorite recreation—golf.

ROMAN PROBLEM IS STILL FAR FROM BEING SETTLED

Setback in Negotiations Between Vatican and Mussolini Government Predicted.

RESULT OF POPE'S SPEECH.

Pontiff Speaks Sharply of Attitude of Italian National Centre Party.

ROME, Mar. 27.— (Canadian Press.)—A setback in the negotiations between the Vatican and the Mussolini government was predicted last night as the result of an address which Pope Pius made Sunday to the diocesan board of Rome. This viewpoint was expressed especially in Vatican circles and among leaders of the Italian national centre party, the attitude of which toward the state drew especial fire of the Pontiff.

The Pope said that he had been pained at realizing that the party was "putting on the same footing and attributing the same right to the despoiled Holy See and the state responsible for this spoliation."

Naturally, everybody in touch with the party councils and with the inner circles of the Vatican is now trying to explain the reason for this attitude, which is in direct contrast to former statements by the Pope. Members of the Centre party believe that the reproach was administered purposely in order to bring down to earth the inflated expectations of an impending settlement of the differences between the church and the state.

Nothing having happened in Italy to explain the Pope's change of attitude for the use of such severe words, Catholic leaders who are favorable to the Fascist Regime believed the Pontiff has been influenced by foreign elements, who desire to prevent an understanding between the Vatican and the Quirinal, so long as the Fascisti are in power at the latter place.

Criticized On Two Points.

It is even intimated by some who are believed to know what is going on behind the scenes at the Vatican that a srong influence has been exercised by Cardinal Piffl, Archbishop of Vienna, who recently had a long interview with Pope Pius. Also attributed to the Austrian cardinal is a report sent out recently by the Austrian Telegraph News Agency as coming from their Rome correspondent (who is a member of the Austrian legation staff) in which the Pipe was quoted as condemning alleged government prohibition against the use of German in church services in the Tyrol. The National Catholic Centre party has been severely criticized by Pipe Pius on two points—that it has not shown sufficiently warm allegiance to the Holy See and because of its surrender to the influence of the Fascist state.

Printed in Organ.

The Pope's criticisms were addressed to the members of the Roman Diocesan Board when they were received at the Vatican Sunday and his words were printed in the official Vatican organ, Osservatore Romano, which gave them a significance that had been previously overlooked.

The Pontiff, dealing with the recent convention of the Catholic party, began by saying that they met in Rome "without feeling the need to come and pray over the tomb of Rome's first bishop, the Prince of the Apostles, and without coming to visit his unworthy successor, the common father of all the sons of the great Catholic family."

Instead, the said, they went to the Capitol and not the Vatican, adding: "This fact is already symptomatic and significant by itself, and such it seemed to true, good Catholics throughout the world, and not only to Italian Catholics."

The Pope was particularly aggrieved at the party's apparent assumption that the differences between the church had been settled or were on the way of being settled. Referring to the ovation the party convention accorded his name, he said: "Sincerely and sorrowfully, it would have been more Catholic, more humane to spare us that remembrance and applause."

W. A. FRY TO HEAD C.A.H.A.

Elected President at Fourteenth Annual Meeting of Association.

CUP TRUSTEE RESIGNS

OTTAWA, Ont., March 27. Canadian Press. — Delegates to the 14th annual meeting of the Canadian Amateur Hockey Association wound up their sessions here late yesterday afternoon by electing M. A. Fry of Dunnville, Ont., as their president for the ensuing year. On the previous slate Mr. Fry held office as vice-president.

J. W. Hamilton of Regina, was chosen for the vice-presidency while Fred Marples of Winnipeg and W. A. Hewitt of Toronto, were re-elected to their offices as honorary secretary and registrar-treasurer respectively. Previously the delegates had voted Mr. Marples and Mr. Hewitt an increase in their annual salary, bringing it up to $700.

At yesterday afternoon's session William Northey of Montreal, who has been custodian and trustee of the Allan cup since it was presented 20 years ago by Sir Montagu Allan as the emblem of suppremacy in Canadian senior amateur hockey, resigned from his position. He turned the trophy over to the C.A.H.A., and that body immediately selected Silver Quilty of Ottawa, E. A. Gilroy of Portage la Prairie, Man., and A. R. King, Okotoks, Alta. as a trustee committee to take charge of the Allan cup and matters directly bearing on the annual competition for it.

As custodian of the cup, Mr. Northey also had charge of finances and oth. matters in connection with it, and in tendering his resignation he turned over to the association a financial statement showing a surplus of $20,700.

The delegates adopted a vote of thanks to Mr. Northey for his past and present interest in the winter pastime, and presented him with a beautiful silver tea service. He was voted a life membership in the association, as was also "Capt." James T. Sutherland of Kingston, who through his work in the interests of the amateur ice game has won for himself the title of "Father of Canadian hockey."

Deficits Incurred.

It was drawn to the attention of the meeting that deficits has been incurred in British Columbia and Saskatchewan during the past season in the promotion of the junior branch of the sport. A motion granting the Pacific Coast and Saskatchewan branches of the association the sum of $300 to help defray their deficits, was unanimously passed.

Owing to the increased membership brought about by the entry of the Maritime provinces to the association, the delegates voted to increase the size of the registration committee from five to six.

The following were appointed to the committee for the next year: W. A. Hewitt, Toronto; Cecil Duncan, Ottawa, Fred Brown, Montreal; Logan Barnhill, Truro, N.S., and G. Murphy, Fort William.

On the vexatious question of adopting rules to prevent "ragging" of the puck in games the association approved a motion calling for a face-off for the first offence ten feet to the side of the goal net.

In future district winners must be declared by March 12th instead of March 5th as heretofore, it was decided.

The delegates dealt with the question of recognition for mercantile hockey leagues by voting to allow the Canadian National Railways recreation club and kindred commercial organizations to become associate members of the C.A.H.A. provincial branches. He mercantile teams will not, however, be allowed to compete in the C.A.H.A. cup competitions.

Our Boarding House - - - - - - - - - **By Ahern**

MANITOBA UNIVERSITY RALLIES TO TIE ALLAN CUP SERIES

Western Sextet Score Four Goals in Final Period.

SCORE 6-3.

Third Game Will Be Played in Ottawa To-morrow Night.

OTTAWA, March 27. — Manitoba University poured a shower of goals in the net of the Montreal Victorias in the third period of a nerve-racking game here last night to force the Allan Cup final series into a third game. The students turned a withering bombardment on the Vic. citadel to score four goals in the closing frame and forge to the front to defeat their Eastern opponents 6-3. Blake Watson, curly-topped left winger for the Westerners, rose to the heights to count three times in the last twelve minutes of the contest.

The final game for the trophy and the title of Canadian senior amateur champions will be fought here on Wednesday night, with Winnipeg decided favorites on the strength of their closing rush that brought them victory.

Reversal of Form.

It was a vastly different team that skated out against the Montreal crew last night from that which went down to a 2-0 trouncing before the Easterners in the first contest on Saturday. They sped into the lead four minutes after the start of the game when Guy Williams tracked the Vic rearguards to take his own rebound and scored.

The Maroon and White crew opened up a stiff offensive with the inauguration of the second period and tied the count when Stewart Shearer tricked Art Puttee on a scooping shot. The students forged to the front again five minutes later through Lee Collins, who tallied when the puck bounded off a Victoria defence man's skate into the Montreal net. At the start of the final frame it looked like a certain win for the East when Jimmy Thompson, diminutive right wing, smashed the Western lead and then counted a second time to put the Vics in the lead with a pair of goals that came within fifteen seconds of each other.

Then the students spurted. Only 25 seconds later Watson counted his first goal to tie the score a third time. The Manitobas were a fighting pack of demons, and on their continual scrimmages into the Eastern territory added through Andy Blair's stick and twice more through that of Watson.

Jack St. John, the smallest man of either of the competing teams, again displayed craft in squirming in close when he went behind the Montreal net on two occasions to pass out for goals. He aided Blair in bagging the sixth tally of the game and came right back to flip the puck out to Watson for the latter's second counter.

The closing period was a marked contrast to the first two frames in that it found the University team boring in continually. In the previous play both teams had been contented for the most in drilling their shots from long range. A crowd of approximately 3,800 witnessed the fray.

EATS PORK AND BEANS, CUCUMBERS—NO GAS

"I eat pork and beans, cucumbers—anything, since taking Adlerika. Stomach gas is gone and I sleep fine."—Geo. C. Brooks.

Just ONE spoonful Adlerika relieves gas and that bloated feeling so that you can eat and sleep well. Acts on BOTH upper and lower bowel and removes old waste matter you never thought was there. No matter what you have tried for your stomach and bowels, Adlerika will surprise you. McDermid & Jury, E. L. Payne, and McDermid Drug Co.

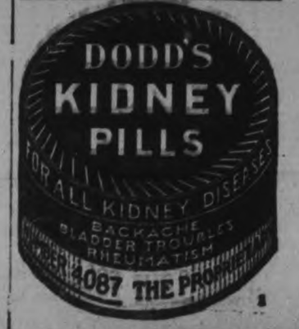

Capitol TONIGHT AT 8 O'CLOCK Matinees Daily at 2.30

FIRST TIME AT REGULAR PRICES
The Picture Incomparable

The BIG PARADE

Starring JOHN GILBERT
With RENEE ADOREE

CAPITOL NEWS AND COMEDY CREATION

Coming—Thursday, Friday, Saturday
EMIL JANNINGS in "THE LAST COMMAND"

O GREAT FIRST CAUSE

Composed for those who pass their lives in peril of the air, possibly as a timely memorial in verse to the many brave airmen who have passed to their last accounting within recent months, the following are the noble words of a hymn-anthem entitled, "O Great First Cause," composed by F. M. DelaFosse, to which a beautiful musical setting has been given by Frederic G. Mann:

O Great First Cause, Thou God of all Creation,
Before Whose throne angelic myriads stand,
Ready to bear the message of salvation
To those who seek Thine aid on sea or land;
We ask Thee now to succour those, who, speeding
Through storm-racked regions of the trackless air,
Thy constant help and sure defence are needing,
Father, we pray Thee, keep them in Thy care.

Obedient to Thy Will, by impulse bidden,
Thy sons have scaled earth's fastnesses and steeps,
Roamed the vast ranges, sought for secrets hidden
Through immemorial years in ocean's deeps;
And, eager still to scan Creation's pages,
And trace the wondrous pathway Thou hast trod,
Have learned of Thee, Great Ruler of the ages,
To "look through Nature up to Nature's God."

So, led by Thee and quickened by Thy guiding,
Grave things they ponder and great deeds perform;
Soaring through space and in Thy love confiding,
They brave the whirlwind and defy the storm;
Yet, day by day, they need Thy sovereign power
As newer fields and wider prospects call;
Where'er they rove, however dar k the hour,
Stretch out Thy hand to save them, Lord of All.

LAWN BOWLING

The following skips have been appointed for the Peterborough Lawn Bowling Club for the season of 1928:

C. J. Seymour, George Gimblett, John Wyllie, J. Bennett, J. Fitzpatrick, George Coleman, N. Routley, G. J. Johnson, F. Wise, T. C. Elliott, M. Chenhall, R. French, T. O. Donaldson, J. Sedgewick, H. R. Martin, W. R. Fox, Dr. Allen, George Cairns, T. E. Curvin, E. Taylor, W. J. Oke, H. Freeman, R. M. Waddell, J. Bacon.

CHAMBER RECEIVES MANY INQUIRIES

People All Over World Want Information—Contacts Maintained.

Asked this morning about contacts, communication, or co-operation between Chambers of Commerce generally, Secretary Stinson, intimated that Chambers of Commerce throughout the world are the best means of obtaining accurate information from reliable sources on almost any subject. Trade inquiries, sometimes of a private nature, are received at the local Chamber, from all parts of the world. In recent months a number have been received from Italy, Germany, Czechoslovakia, Africa, Australia, Japan, and other Eastern points.

The best means of communication between secretaries in North America is through the National Association of Commercial Organization Secretaries. This Association boasts some 2,200 members in Canada and the United States. Nearly all full time secretaries are members and certainly all secretaries in cities possessing live Chambers of Commerce.

The secretary pointed to the Code of Ethics of NACOS, as the Association is called for brevity's sake, which was adopted at the annual convention in 1927. This Code of Ethics has been framed and is on view in the offices of some fifteen hundred secretaries at the present time, according to a report issued by the NACOS secretary.

Of course, pointed out the secretary, if a man were living up to the Code without the occasional "slip," he would be a super man, but nevertheless, it is a mark at which to aim—an objective, so to speak, and one can feel justly proud of belonging to an Association with such high ideals.

"Code of Ethics," National Association of Commercial Organization Secretaries.

The Secretary's Obligations.

To Himself.

The secretary must be a man of CHARACTER, hewing to the line in the matter of conduct.

The secretary must be true to himself, if he is to be true to every other man; must respect himself, if he wishes to win the respect of others.

The secretary must not sacrifice right for expediency. Moral "shortcuts" are never conducive to peace of mind, and, moreover, they seldom win the goal.

To the Organization.

Exploitation of the organization for his own advantage should never be attempted.

Entanglements with any clique or class should be avoided; service should be given to all members, without distinction, whether they are in small business or represent large interests.

Every proposition should be given careful study, and recommendation to the board of directors or committees should always be candid and sincere.

Loyalty to the organization is a prime requisite. The secretary should never be weakly subservient when a moral issue is involved. He should be ready always to weigh both sides of a question.

He should frankly admit an error and face the consequences manfashion.

Credit for accomplishments should go to the organization rather than to the secretary.

Opportunity for service should be a constant inspiration to the secretary.

To the General Public.

The secretary should consider himself a public servant, and his every act should be performed with that thought in mind.

The secretary, while conducting himself with becoming dignity, should not act in such a way as to give the general public the idea that he thinks the Chamber of Commerce is the whole community and he the chief citizen in it.

The secretary, when speaking for the organization, should sense his responsibility and never exaggerate to gain unmerited credit.

To Other Secretaries and Chambers of Commerce.

The secretary's belief in the value of the Chamber of Commerce should prompt him to do his utmost to help a fellow secretary.

Every secretary should be scrupulously fair to other secretaries and other Chambers of Commerce.

Adopted, October 26, 1927.

REGENT
NOW PLAYING
The Great Comedy Sensation of the Year

"GENTLEMEN PREFER BLONDES"
A HECTOR TURNBULL PRODUCTION
from the famous story by ANITA LOOS
directed by MALCOLM ST. CLAIR.

COMEDY NEWS
Hear the Regent Orchestra in all the Latest Hits

WEDNESDAY and THURSDAY
2 Big Days at
M. FINE'S $25,000 CLOSING OUT SALE
of Ladies' Ready-to-Wear, Men's Clothing, Boys' Clothing, Bedding, etc., by Mr. Garvey, Retail Stock Broker, Toronto.
Drastic final cuts on everything. Do not miss being here whatever else you do.

M. FINE, 427 George St. A few doors north of Examiner Peterborough, Ont.

PRAISED BY PRESS.

Miss Margaret Northrup, soprano soloist with the Peterborough Male Voice Choir at their annual concert, to be presented in St. Paul's Church on Friday evening of this week, has received flattering press notices from many appearances. Critics of New York say of her:

"She sang with a voice of bell-toned clarity and beauty. The German group ended charmingly with the Serenade of Strauss, while the first of her French pieces, Fourdrain's Butterfly, had to be repeated." —Times.

"A voice produced with freedom and ease. Her style was musicianly, her intonation excellent."—Herald.

"A voice flexible, well-trained, responsive to the demands of several styles. It was comforting to note the ease with which she rose to high notes. She entered into the true spirit of Schumann's "Roslein, Roslein." Her highest achievement was the same composer's poetic "Mondnacht," in which the liquid tones fell like a healing balm on ears tormented by so much throaty singing one hears these days."—Post.

The Philadelphia Public Ledger, commenting on Miss Northrup's appearance in that city with the Philadelphia Orchestra, G. Thunder, conductor, said:

"The soprano soloist, Margaret Northrup, was new to Philadelphia audiences. She has a fresh young voice and sings with excellent artistry. Her arias, "Come Unto Him" and "I Know that My Redeemer Liveth," were perhaps the finest bits of solo work of the performance."

The Philadelphia Record said: "In Miss Northrup we have an agreeable addition to the ranks of oratorio singers. She not only has an unusually good voice, very clear and high, but she also has artistic intuition and a remarkable feeling for color, her interpretations of the famous arias allotted the soprano partaking of a spiritual quality that is indeed rare."

Queen Visits Cyprus.

CONSTANTINOPLE, Mar. 27 (Canadian Press).—Queen Marie of Rumania and Princess Ileana, who are en route to the Island of Cyprus, left Stamboul to-day.

THEATRES

AT THE CAPITOL.

"THE BIG PARADE."

Life in the raw, life as it is lived in super-normal moments, when the world shakes under the thundering tread of Mars the war god, and men and women live and love, fight and die, at the apex of human emotion and conflict, is the atmosphere of "The Big Parade" feature picture at the Capitol Theatre. Those who went through the Great War and those who remained behind, know the truth of much of the filmed story, with its smashing action, its thrills, its pathetic romance and it sprinkling of relieving comedy.

Jim Apperson and his pals, Bull and Slim, ex-bartender and ex-riveter, make the trio of fighters in "The Big Parade." Jim is the son of wealthy parents, but war levels all ranks. He lives through scenes of terrible conflict to see his two friends killed in a desperate action, and to lose a leg himself. He goes home to find his former sweetheart has chosen another lifemate, and then returns to France—and Melisande.

This role of Melisande, the French girl with whom Jim falls madly in love is played by Renee Adoree in a manner that makes her a wonderful foil to John Gilbert's portrayal of Jim's part. Some extraordinarily touching scenes are filmed in the episode where Jim, called by duty, is compelled to leave the little French girl and she tries to keep him with her.

The war setting has masses of men in its fighting scenes, with machine guns and tanks and airplanes—all the paraphernalia of modern methods of killing en masse. There is outstanding photography in much of the picturization and the comedy element that relieves the note of tragic conflict and of romantic strain is furnished by the two "buddies," Slim Jensen and Bull O'Hara.

—Jeanette.

AT THE REGENT.

ANITA LOOS' LORELEI A WINNER ON SCREEN

Last night at the Regent the audiences were rewarded by the film version of Anita Loos' great success, "Gentlemen Prefer Blondes." This epic of the modern gold digger as portrayed by Ruth Taylor will go down in the film annals as one of the great satirical portrayals. Miss Taylor until her great chance as Lorelei Lee was given her, was practically an unknown in the movie world. After the folks have seen her thoroughly admirable performance in the year's best seller, they will vote her definitely "in."

The direction by Malcolm St. Clair is so deft and well done that readers of the book will have nothing but praise for the able production. What a characterization Ruth Taylor gives! She makes this modern Lorelei so real, so enjoyable, that not for one minute is there any lagging. Alice White, whose reputation is high now, gives a performance as Dorothy, Lorelei's friend, that will enhance her position in the cinema art. The rest of the cast consists of Ford Sterling, Holmes Herbert, Trixie Friganza, Chester Conklin, Emily Fitzroy, Blanche Friderici, Mack Swain and many more familiar comedy players.

On a farm in Arkansas, little Lorelei Lee starts her gold digging career. From there she goes to Little Rock, where she wins the help of the judge who is presiding over the case. Chester Conklin plays the part of the philanthropic arbiter. He softened by the seeming sorrow of Lorelei, gives her enough money to go to Hollywood so that she may make a career for herself. From Holywood she goes to New York where her education begins in earnest. To Paris she goes and manages to win for herself the world's richest bachelor.

All through her travels she conquers hearts to the tune of dig, brother, dig. Only her wide innocent eyes and guileless manner are her weapons but the way she 'takes' the gentlemen is a caution.

"Gentlemen Prefer Blondes" has the widest of appeals. The women will love it for its marvellous scenes wherein our little Lorelei appears in most beautiful gowns. The men will have the time of their lives watching this little "miner" do her stuff.

Our prediction is that you will enjoy "Gentlemen Prefer Blondes" as much as we did, and if you do, you will have one of the most enjoyable evenings of your motion picture-going lives.

GOES TO ARGENTINE.

Oscar M. Armstrong, aged 32, Canadian trade commissioner to the Argentine Republic. Mr. Armstrong received his early education in Toronto and in 1921 was graduated from Oxford University. He served in the R. N. S. when overseas. He was with the Canadian Bank of Commerce at the time.

CAN'T FIND VESSEL.

U. S. Ships Report Search For Tanker is Fruitless.

HONOLULU, Mar. 27.—(Canadian Press.)—The U. S. mine layers Burns and Ludlow and mine sweeper Whippoorwill, sent out to hunt for the British tanker Hussar, which was reported in distress somewhere in the vicinity of the Hawaiin Islands, informed naval headquarters last night that they could find no trace of the vessel.

Hockey Scores

The scores of hockey games played last night were as follows:

Allan Cup Final.

Manitoba Var. 6, Montreal Vics. 3.

O.H.A. Memorial Cup Final.

1Regina Mon. 7, Ottawa Gunners 1.
2—Regina wins championship, two games to one.

American Association.

Minneapolis 2, Kansas City 1.

TUGS STAND BY STEAMER.

DETROIT, March 27 (Canadian Press). — Five tugs stood by the steamer City of Detroit Third, aground near Amherstburg, Ontario, since early yesterday. Passengers were taken off the steamer yesterday.

Winchester

The Cigarette that Brings NEW Pleasure to Smoking

Mild, mellow tobaccos—the world's best. Each chosen for its satisfying, gratifying goodness. Then, blended to develop the most intriguing flavour, bringing blissful contentment to cigarette smokers.

20 for 25¢

Mildest Cigarette on the Market—"They're Blended Right"

A "Poker Hand" in Every Package

RECENT MODEL USED CARS

A careful selection of recent model popular makes.

SEDANS
1926 Dodge Luxe—three to choose from $850
Mohair trim with all the complete equipment for which this car is termed.
1926 Dodge Special, in Leather Upholstery $775
1924 Dodge, in Leather trim $400
1927 Nash Standard 6 ..... $875

COACHES
1926 Chrysler $750

COUPES
1925 Dodge, 4-Pass. $650
Mohair upholstery, new tires, wire wheels.

TOURINGS
1926 Dodge—A Special $600

These Used Cars represent honest value in unused transportation. A used car is just as logical and efficient an investment as a new one.

Eastwood Motors
Telephone 943

Headache?

Instead of dangerous heart depressants take safe, mild and purely vegetable NATURE'S REMEDY and get rid of the bowel poisons that cause the trouble. Nothing like NR for biliousness, sick headaches, and constipation. Acts pleasantly. Never gripes. Only 25c.

Make the test tonight—

NR TO-NIGHT TOMORROW ALRIGHT

Recommended and Sold by

All 13 Peterborough Druggists.

300 MEN STRIKE AT OSHAWA PLANT

General Motors Employees Walk Out in Protest of Wage Cut.

OSHAWA, Ont., March 26 (Canadian Press).—Three hundred trimmers of the General Motors of Canada, Limited, walked out to-day in protest against a forty per cent. cut in wages effected on Saturday, and declared to be the third cut in six months. As a result, the hardware and paint departments are also idle.

H. A. Brown, general manager, in a statement, contended the scale of wages in Canada was higher than in the United States, that the strikers would be dealt with individually and not collectively, and that the company would have "little, if any, difficulty" in filling the jobs.

Moth damage is stopped by spraying FLY-TOX—Demand FLY-TOX.
—Advertisement

Norwood

NORWOOD, March 27.— Mrs. O'Connor-Fenton is visiting in Montreal.

Mr. and Mrs. James Gardner returned last week from Los Angeles, Cal., where they have spent the past few months with their daughter.

Mr. and Mrs. S. A. Sexsmith of Whitby, who have been spending the past few weeks visiting relatives here, have gone to Toronto.

Mrs. E. P. Cuffe has gone to Toronto for a few days.

Mr. H. G. Buck has returned from a business trip to California.

Miss M. Tucker, of Peterborough, is spending a few days in the village.

Mr. J. Stan. Weir of Toronto spent the week-end at his home here.

Miss Laura Buck has returned from visiting friends in Peterborough.

Mr. Keefe McLaughlin of Peterborough spent the week-end at his home here.

Mr. Basil Darling has gone to Toronto.

Mr. Douglas Fennell of Thomasburg spent the week-end with friends in the village.

Mr. A. G. McDermott has returned from Toronto where he attended the funeral of his father-in-law, Mr. Fox.

Rev. Mr. and Mrs. Aitken left last week for their new home in West Flamboro.

Mr. and Mrs. J. Dickens are visiting relatives in Stirling and Belleville.

PILE SUFFERERS
Get this handy tube
Instant, soothing relief and guaranteed to stop Itching, Bleeding, Protruding or Prolapsing Piles. Or money refund money if it fails. In tubes with pile pipe, 60c; or in tin boxes, 60c. Ask for
PAZO OINTMENT

TILLIE THE TOILER — Admiration in Disguise — By Russ Westover

BRINGING UP FATHER — By Geo. McManus

OLIVER'S ADVENTURES — The Mystery Solved — By Gus Mager

BOBO BAXTER — They Join the Wets — By Rube Goldberg

THE CLANCY KIDS — Maybe His Supper Wasn't Ready on Time. — By PERCY L. CROSBY

What CAN a Man Believe?

By BRUCE BARTON

Author of "The Book Nobody Knows," "The Man Nobody Knows"

VIII—"No More Worlds to Conquer."

A MARVELOUS company of human intellects gave splendor to the latter days of Greece. The single little city of Athens boasted more men of first-class genius than the whole world managed to produce in several centuries afterward. Pericles ruled with vision and tolerance. He had no taste for war. Instead he sought the welfare of all citizens and erected as monuments those works of art, including the Parthenon, that have been the envy and despair of all builders.

Euripides and Aristophanes and AEschylus produced plays that are still studied as models. Phidias and a shining group of sculptors lifted art to perfection. Socrates began to teach the processes of inquiry by which the human mind has won its subsequent victories, and one of his disciples, Plato, dared to dream and to write of a perfect commonwealth. It was indeed a golden age.

To the north of Greece there came a little later a monarch, Philip of Macedonia, who dreamed of an empire that should spread over all the east, carrying Greek culture everywhere.

He knew that his dream was too big for a single lifetime and so he sought to educate his son, Alexander, more carefully than any prince had been trained before. He employed the best minds of the age as teachers, heading them up with Aristotle, the pupil of Plato, the man whose mind ruled the intellectual world for many centuries.

Jealous of Father

The mother of the prince was even more ambitious, so much so that she poisoned the boy's mind against his father. Thus when news of Philip's victories came back to court, Alexander, instead of rejoicing as a natural son might be expected to do, was outspokenly jealous.

"Father will get everything in advance, boys," he complained to his companions. "He won't leave any great task for me to share with you."

The mother was a weird neurotic sort of woman, a devotee of dark religious rites in which snakes, and sexual orgies, and revolting sacrifices all played a part. She quarreled with Philip and left the court, taking Alexander with her. Later, when Philip was stabbed to death, she openly rejoiced and insisted that funeral honors equal to those given to the king should be paid to the murderers.

She was no good influence for her son when he returned in triumph to take charge of the great empire which his father's genius had created.

Alexander's Start

Alexander started brilliantly, though with cruel excess. He consolidated his father's conquest in Greece, burning the rebellious cities and levying on their populations for larger armies. He crossed to Asia Minor and captured Sidon and Tyre, rasing the latter to the ground.

He conquered the whole decadent empire of Darius; he invaded Egypt and founded at the mouth of the Nile the new city of Alexandria, which for a century afterward was the intellectual capital of the world.

Here, under his successor Ptolomy, science made its first brilliant conquests. Here Euclid wrote the works on mathematics that still are used in our schools; here Archimedes came to study—the man who said: "Give me a lever long enough and strong enough, and a place to stand on, and I will move the world"; here Herophilus made researches into human anatomy, dissecting the bodies of condemned criminals while they were still alive.

These men came after Alexander had gone, but they worked in the city that he built and were supported by a monarch who had been one of his generals; let us give credit where credit is due.

Alexander's Search

As for Alexander himself, his genius was much too restless for scientific research or solid building. He must be on his way, seeking another king to subdue, a new nation to add to his empire, as if there were always the hope that the next victory might bring satisfaction, that beyond the next range of mountains he should find the answer to the great why of life.

He marched through the Libyan desert in order to consult the oracle of Jupiter Ammon, whose priest saluted him as a son of Jove. Perhaps thereafter he began to believe that he really was a son of Jove, at least he acted as though he did, and he was very angry with his companions when they ridiculed his pretensions. He finished the conquest of Egypt; he humbled all of India that could be reached.

Nowhere in the world was there any organized power to give him the stimulus of a good fight. He had whipped it all; he was the supreme master; he was not yet thirty, and there was no more.

No Peace

His search for contentment was tragic. He married Oriental princesses. He drank. To gratify the whim of Thais, an Athenian courtesan, he set fire to Persepolis, the wonder of the ancient world, and reduced it to an ash heap. When Hephaestion, his favorite, died he determined on a display of grief such as the world had never known. He pulled down the battlements of neighboring cities, and slew by thousands the unhappy inhabitants of captured towns; he levied a ransom of millions upon the country for a gilded tomb.

These things did Alexander when he had conquered the world. But in the doing of them there was no inner peace, no satisfaction. "There are no more worlds to conquer," he exclaimed, and, weeping, he threw himself into a drunken debauch. Being tired of living, he died.

Tomorrow—Wisdom vs. Pleasure.

BUY ADVERTISED GOODS
The Sure Way To A Square Deal

DIRECT LEADS to THRIFT

are furnished in the CLASSIFIED COLUMNS

Read and Act, NOW!

'PHONE 1600

We will Send for Your Copy

RATES IF PREPAID.

1 Cent a word or figure for first insertion.

1-2 cent a word for repeats.

25 words, one time 25c

25 words, three times 50c

a For Sale—General

SEED BARLEY, $1.00 PER BUSHEL. Apply T. W. McIndoo, R. R. I, Ida. 'Phone 107 r 23. 3d-74-4160A

DRY HEMLOCK AND HARDWOOD Slabs, Body Hardwood; close prices. 'Phone 2260. Thompson's. 26d-97-4145A

20 RECORDS, CHEAP FOR QUICK Sale. Apply Monaghan Road, opposite Aladdin. 3d-75-4202A

POMERANIAN PUPPIES, TOY VARIety, also grown stock. Apply 264 King Street. 3d-76-4209A

KITCHEN CABINET, IN GOOD CONdition. Apply 322 King, 'phone 315F. 3d-75-4201A

BOOK RACK, $2; CHILD'S SMALL Iron Bed, complete, $3; Extension Tables, $7 up; Dressers, $7 up; Records, 5 for $1; Small Incubators; Baby Buggy cheap. sideboards, Chairs, Kitchen Tables, Chest of Drawers, Leather Rockers, Cradle, Tubs, Boiler, Dishes, etc. Record Exchange, 10 cents. Apply 59 Aylmer (near Perry). 3d-76-4177A

CREAM WICKER BABY CARRIAGE, good as new. 'Phone 2648J, 637 George. 3d-76-4218A

FIVE-TUBE RADIO, EXCELLENT condition; used four months. 'Phone 1186. 3d-76-4219A

FOR SALE — SOLID OAK DINING-Room Suite, Tapestry Divanette, nearly new, Hoosier Kitchen Cabinet; sell cheap. A. Cherney, 213 Charlotte. 3d-76-4217A

$0 TONS MIXED CLOVER AND Timothy Hay, $10.00 a ton. A reduction of $1.00 per ton given parties taking 5 Tons or over; also Small Quantity Alfalfa. Apply Wm. Floyd, R. 1, Warsaw. 'Phone Warsaw 4 r 3-2. 3d-76-838A

DOORS, WINDOWS, AND HARDwood floors. Apply G. B. Brown, 307 Pearl Avenue. 3d-75-4175A

SEED BARLEY, O.A.C. NO. 21; SEED Oats, new Century. 'Phone 531 r 14. 2d-74-4169A

FOR SALE — MAN'S WHEEL, $12.00. Apply 482 Driscoll Terrace. 3d-75-4173A

BUCKEYE INCUBATOR, 250-EGG size, in good condition, $30.00 delivered at your station. Ray Staples, Frazerville. 3d-74-3929A

ROOFING "MILL ENDS". FACTORY stock good "Mill Ends" Roofing and Asphalt Shingles clearing at sacrifice prices. Satisfaction guaranteed. Write direct to Eastern Factories Limited, Box 231, Hamilton, Ont. 2d-20,27-753A

BABY CARRIAGE, STROLLER, IN good condition; cheap. Apply 100½ Stewart Street. 3d-75-4188A

FOR SALE — McCLARY'S COAL OR Wood Range, Oak Hall Rack, Dining-room Dome. 'Phone 2194J. 3d-75-4198A

FOR SALE — IRON BED, NEARLY new. Apply 488 Aylmer. 3d-75-4197A

ONE GAS STOVE, NEARLY NEW. Apply 500 George Street. 3d-74-4156A

HEN HOUSE, SUITABLE FOR GARage; cheap for quick sale. Apply 51 Crescent Street. 3d-74-4155A

PRIVATE SALE OF HOUSEHOLD Furniture, Kitchen Range, Piano, etc. 270 John Street. 'Phone 1063W. 6d-77-4150A

ORGAN, SIDEBOARD, WASH-STAND, Dresser and Bedstead. Apply Evening, Mrs. M. Meeks, 332 Euclid. 3d-74-4139A

WHITE DROP-HEAD SEWING MAchine, Hand Washing Machine, Kitchen Range, Oil Heater; cheap. Apply 592 George Street. 3d-74-4154A

BOSTON BULL PUP. 'PHONE 1704F. 3d-74-4155A

SLIGHTLY USED FURNACE, ALSO Electric Washer and Quebec Cook; terms. 'Phone 3071. 3d-74-4158A

MIXED SLABS, CUT 12-IN., $2.50 per Load. Apply A. Deal, 'phone 1930W. 6d-75-4089A

FOR SALE — HUDSON-ESSEX. SEE the new Models at Fulkinghorn's Garage, 182 Hunter. 26d-91-3906A

GOOD ROTTEN MANURE. ORDER now for lawn and gardens. 'Phone 2661. 26d-82-3749A

IF YOU REQUIRE SANITARY RUBber goods write for catalogue and price lists. Safe and Sanitary Rubber Works, Dept. 17, 4906 Wellington Street, Montreal. every Sat. 1 yr. 7885A

STREET MAPS FOR SALE OF THE City of Peterborough. All streets shown and locations of manufacturing plants only 50c. At The Examiner office. dtfA

FOR SALE — LIGHT BAIN WAGgon, with Shafts and Pole; cheap. 4 Lansdowne Street. 'Phone 2622. 3d-74-4161A

b For Rent—Houses and Apartments

SEVEN-ROOMED BRICK HOUSE; all conveniences. Apply 301 Louis. 6d-78-4200B

FOR RENT OR ON SHARES — LOT First, in Second Concession of Douro. James W. Collins, R. R. No. 2, Indian River P.O. 3d-75-4192B

APARTMENT "B," NOVA SCOTIA Apartments, heated, and with all modern improvements. Possession immediately. Apply 437 George Street. dtf-213B

b For Rent—Houses and Apartments

TO RENT— 8-ROOMED HOUSE AND Sunroom. 'Phone 3096J. 3d-74-4162B

7-ROOM HOUSE, McDONNEL ST 'Phone 1490W or apply 205 Rubidge Street. 3d-74-4144B

TWO FURNISHED FRONT HOUSEkeeping Rooms; conveniences, gas. 219 Charlotte Street. 3d-76-4211B

ROOM AND BOARD, IN PRIVATE family; all conveniences; use of 'phone; very central. Apply 215 Stewart Street. 3d-75-4181B

HOUSE, RENT MODERATE; POSsession April 1st. Apply 735 Bethune. 6d-79-4204B

MEDIUM-SIZED HOUSE, FURNISHed or Unfurnished. Write Box 4189, Examiner. 3d-75-4189B

FIRST APRIL, 188 PERRY STREET, Modern, $25.00. 'Phone 498W; Evenings 499J. 3d-75-4185B

SIX-ROOMED HOUSE, THREEpiece bath; central. Apply 374 Downie. 'Phone Evenings 1380. 3d-74-4147B

UNFURNISHED, 2 BRIGHT, AIRY Rooms, with use of bath and 'phone; suitable for Couple or One Lady. Apply Box 4152, Examiner. 3d-74-4152B

HEATED APARTMENT, SUITABLE for Bachelor; or would be large enough for two; immediate possession. Apply 437 George Street. dtf-3589B

HEATED APARTMENT, SUITABLE for Bachelor; or would be large enough for two; immediate possession. Apply 437 George street. dtf-3589B

c For Rent—General

FOR RENT — NO. 385 WATER Street, suitable for Store or Office. Apply 437 George Street. dtf-4233C

FOR RENT—HEATED OFFICE ON George street. Apply 437 George street. dtf-C

TWO OUTSIDE OFFICES IN BANK of Toronto building; heated. Apply Bank of Toronto. dtf-1529C

d Real Estate

FOR SALE—25-ACRE FARM WITH fairly good buildings. Apply Dan Delaney, Douro. 6d-26,27,28,4,5,6-1165D

FOR SALE — SEVEN-ROOM BRICK House, with all conveniences; garage; reasonable, 159 Rubidge Street or 'phone 973J. 3d-76-4212D

SNAP! DANDY NEW BUNGALOW Home, built-in cabinet, French doors, fireplace, electric fixtures, hardwood floors; very central. Apply 421 George Street. 10d-83-4221D

AT ONCE! COMFORTABLE 5-ROOM House, 3-piece plumbing; 2 blocks north C.G.E.; sacrifice for cash. Apply 321 George Street. 'Phone 273 Evenings. 10d-83-4222D

FARM FOR SALE—10 ACRES, NEAR City; splendid for garden farming, some fruit; fine Seven-Roomed Brick House; electric; furnace; good outbuildings. Apply Box 4199, Examiner. 3d-75-4199D

SEVEN-ROOM BRICK HOUSE; CENtral; good cellar,new furnace, Write Box. 4213, Examiner. 3d-76-4213D

HOUSES FOR SALE—MODERN SIXRooms; very desirably Situated in the South-end; these Houses have just been finished with every convenience. 'Phone 2158J. 5d-78-4210D

FOR SALE—MODERN 6-ROOMED House, very desirably situated in the West-end. This House has just been finished, and has every convenience. Easy terms (Monthly instalments if desired). Apply 437 George street. dtf-1764D

f Boarders Wanted

NICE FRONT ROOM; GOOD BOARD, if wished. 'Phone 2821. 3d-76-4215F

A LADY BOARDER; COMFORTABLE Room; all conveniences; central location. Apply Evenings, 185 Dalhousie. 3d-75-4171F

BOARDER WANTED—APPLY 491 Aylmer street. 6d-79-4203F.

g Help Wanted—Male

MEN TO PREPARE FOR FIREMEN, brakemen, beginners $150-$250 monthly—also clerks. Railway Association. Write Box 3669, Examiner. 8d-5,6,12,13,19,20,26,27-3669 G

YOU CAN EARN $10 TO $25 A WEEK in your spare time at home writing Showcards. No canvassing or soliciting. We instruct you and supply you with work. Write today. The Menhenitt Company, Ltd., 37 Dominion Building, Toronto. dtf

h Help Wanted—Female

EXPERIENCED WAITRESSES. Apply Elite Cafe. 3d-74-4171H

WANTED—COMPETENT GENERAL; small family. Apply 788 Water Street. 3d-76-4220H

WASHING AT HOME OR WORK by day. 'Phone 1873F. 3d-75-4195H

WANTED—MIDDLE-AGED WOMAN or couple who would go to lakes and cook for tourists for share of receipts during June, July and August. All found. Write Box 822 Examiner Office. 6d-78-822H

WANTED — AT SUMMER HOTEL for coming Tourist Season, Reliable Young Women, between the ages of twenty-five and forty, Dining-room and Chamber Work. Reply Box No. 839, care of Examiner. 6d-79-839H

SALESLADY WANTED; FAIR EDUcation necessary. Apply H. Abramson. 3d-75-4184H

A YOUNG WOMAN, OF GOOD APpearance, well acquainted in Peterborough, to work from her own home representing a Mail Order House; Ten per cent. commission. Write Box 826, Examiner. 2d-74-825H

UPSTAIRS GIRL WANTED. AMERIcan Hotel. 3d-74-4141H

WANTED — EXPERIENCED GENeral. Apply Grand Hotel. 3d-73-802H

COOK-GENERAL, TWO ADULTS; no laundry; must be good plain Cook. 371 Reid Street. 3d-74-4148H

j Employment Wanted

RE-MODELLING, CARPENTERING, Hardwood Floors, Painting, and General Repairs. 'Phone 2221. 12d-84-4176J

YOUNG WOMAN WANTS HOUSEkeeping with Widower and children. Apply 44 Monaghan Road. 3d-76-4208J

EXPERIENCED FARM HAND, MARried, desires position where there is separate House; state wages. Apply 143 Rubidge, or 'phone 2974W. 3d-76-4207J

Short of Breath Dizzy, Sinking Spells COULDN'T WALK FAR

Mrs. I. A. Oliver, Granville Ferry, N.S., writes:—"A few years ago I had dizzy, sinking spells so bad I could hardly stand up without taking hold of something to support me, and I could not walk any distance on account of being so short of breath.

"I had taken a lot of doctor's medicine, but it did me no good, only for the time being, so reading in the B.B.B. almanac about

I decided to try them and found them to be just what they are recommended to be, and I feel that I owe my life to them."

Price 50c. a box at all druggists and dealers, or mailed direct on receipt of price by The T. Milburn Co., Limited, Toronto, Ont.

m Lost

BETWEEN SIXTH LINE OTONABEE and Norwood Road, tire and rim off Ford car. Finder please leave at Examiner. 3d-75-4156M

BETWEEN LOCK WORKS AND Mark Street, a Roll of Bills, containing $12.00. Finder please leave at Examiner, or to A. R. Reynolds, 364 Mark Street. Reward. 3d-74-4146M

BETWEEN GILMOUR AND KING Ball of Blue Yarn. 'Phone 1117J. 3d-74-4149M

FRONT BUMPER OFF CHEVROLET Car, on George or Princess. Finder please leave at White's Cycles and Sports. Reward. 3d-74-819M

STRAYED — BLACK SCOTTISH Terrier, on Sunday Night, from 475 Hunter Street W. 'Phone 150. C. H. Ackerman. 3d-76-844M

n Found

LADY'S WRIST WATCH ON McDONnel. Call 585 Bethune. 3d-75-4172N

BLACK COLLIE, WHITE MARKINGS —Black Collie, Tan markings—Black Cocker Spaniel, Female. Apply Humane Inspector. 'Phone 2513. 3d-76-4216N

FOUNTAIN PEN, ON BROCK Street. Owner may have same by proving property and paying for advt. 2d-75-843N

o Live Stock

FOR SALE—ONE-HORSE BOLSTER Waggon. Apply 311 McDonnel. 4d-76-4193O

FOR SALE — FOUR COWS, TWO TO freshen in April, Two in May. Apply Whatman, Norwood Road. 3d-74-4164O

ONE ABERDEEN-ANGUS BULL, eighteen months old; sire Burncrest Earl, gr.-sire Revelation. James C. Barrens, Indian River, Ont. 3d-74-4142O

FOR SALE — TWO YORKSHIRE Sows, due to farrow 12th and 19th of April. 'Phone 390 r 2-3. 3d-74-818O

p Poultry

SPECIAL PRICES PAID FOR HENS and Chickens. 'Phone H. F. Doig, 2097. 26d-91-3982P

ONE EXHIBITION S.C. WHITE LEGhorn Cock, Sisson strain; also Old English Game Bantam Cockerels; cheap. Apply 610 Bethune Street. 'Phone 2195W. 3d-75-5187P

FOR SALE — DOZEN THOROUGHbred Plymouth Barred Rock Cockerels, mostly light color; best laying strain. Apply T. J. Hetherington, River Road, Smith. 2d-75-4168P

BARRED ROCK COCKERELS, Clark's Maberly strain, from pedigreed high producing layers, direct, $3.00 to $5.00 each. Eggs, $5.00 per 100. T. Lush, R. R. No. 3, Peterborough. 'Phone 484 r 2. 3d-74-4136P

ONE CYPHERS INCUBATOR, 400-Egg capacity, complete, price $35.00 or exchange for Poultry. McDonald, R. R. 7, Peterborough. 'Phone 311 r 6. 3d-74-4137P

BABY CHICKS — FROM OUR LARger Leghorns and heavier Rocks. Every Chick a Winter Layer. If you want a few Chicks at your home or if you operate a large farm you will succeed only by the quality of Stock you buy. We don't cut prices, but one extra Egg will pay the difference between ordinary Chicks and a Cliffmuir Chick. Before ordering, try to visit our plant to see our Stock and study our records. Cliffmuir Farm, Clift Carruthers, Prop. Box 1011. 12d-84-5182P

"HILL-CREST FARM" W. LEGhorns—Big birds, big eggs, heavy winter producers. Baby Chick orders being booked daily. Several hatches already sold out. Can accept a few more orders for Chicks hatched 2nd and 4th week in April and after the 1st week in May. Strong, vigorous Chicks hatched in modern electric "Petersime" Incubator from same pens we are using for ourselves. April Chicks $18.00 per 100, May and June $16.00. Reduction of $1.00 per 100 on orders of 300 or more. Send for free circular on "The Hens That Lay and Pay," "The Chicks That Live and Grow." Orders placed now avoid disappointment later. G. A. Brethen, "Hill-Crest Farm," Norwood. 6d-77-809P

q Wanted

ROOMERS WANTED, GENTLEMEN preferred; central. Apply 144 Murray. 'Phone 1674J. 3d-74-4143Q

ROOM WANTED, IN PRIVATE Home, with one or two meals; west-end. Write Box 847, Examiner. 3d-76-847Q

WANTED TO RENT — PLEASANT Furnished Apartment, with private bath. 'Phone Mr. H. M. Campbell, Empress Hotel. 3d-76-4205Q

YOUNG MAN, WORKING OUT, WILL pay half rent of Small House for use of 1 Room, or will Rent Room by year. Particulars, Write box No. 4178, Examiner. 3d-75-4178Q

WIDOWER AND TWO SMALL CHILdren Wants Room and Board in private Protestant family; good home for the children, at once. Apply Box 4186, Examiner. 3d-75-4186Q

ROOFING SHINGLES.

ASPHALT SHINGLES OF FIRST QUALITY at special freight paid price of $5.35 per square during March only. Sample and Big Building Supply Catalog FREE on request to Halliday Company, P.O. Box 1980, Hamilton, Canada. 3d-3,17,27-3784A

HOW DO YOU LIKE THESE DRAWINGS?

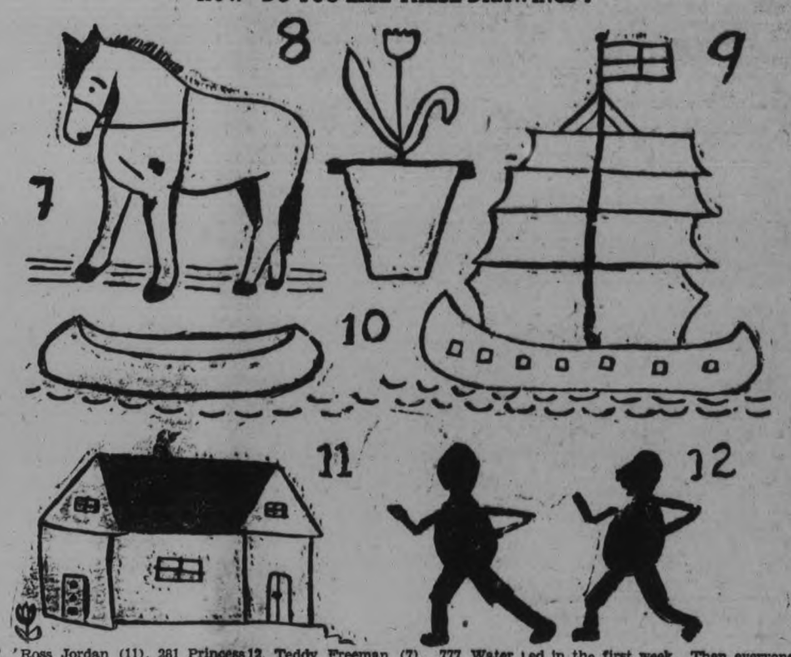

7. Ross Jordan (11), 281 Princess street; 8. Clifford Kennedy (8), 291½ Louis street; 9. Steven O'Donnell (10), 261 Smith street; 10. Donald Church (10), 632 Downie street; 11. Albert White (7), 284 Smith street; 12. Teddy Freeman (7), 777 Water street.

Where are all the girl artists? You'd better hurry up, girls, if you want a chance at the first week's prize. Remember, all drawing printed up to Saturday night are counted in the first week. Then everyone who sent in a drawing will have a vote to decide the winner.

Clip out the drawings every day, then you can look over them on Saturday night. Here are the simple rules:

Here are the simple rules:

1. Age limit, 12 years.

2. Drawings may be in ink or pencil, but they must be clear and SIMPLE. This process will not print drawings with a great deal of detail. Make your drawings not larger than 2 inches square.

3. A voting coupon will be printed on Saturday, which you will fill in, saying whose drawing you think was best during the week.

4. Only those who send in drawings may vote.

5. Coupons must be sent to The Examiner office not later than Tuesday night.

6. Any boy or girl in Peterborough or district may enter, and there is no fee of any kind. Just send in your drawing. Don't forget to put on it your name, age, and address.

SEND THIS WITH YOUR DRAWING

This is my drawing for The Examiner.

Name .....

Address .....

Age ..... Birthday .....

SEEK UNIFORM HOCKEY RULES

C. A. H. A. and N.H.L. Committees Meet in Ottawa To-day.

BEHIND CLOSED DOORS.

OTTAWA, Ont., March 27 (Canadian Press). — In an effort to get uniform rules for the conduct of Canada's national winter sport as played by amateurs and professionals, select committees of the National Hockey League and the Canadian Amateur Hockey Association assembled in the Capital to-day. The meeting was held behind closed doors and announcements of any decisions reached was not expected before late this afternoon.

TELLERS TO SERVE FOUR-YEAR TERMS

Two Young Men Who Took Employers' Funds Go To Penitentiary.

TORONTO, Mar. 27 (Canadian Press).—Sentences of four years in Portsmouth Penitentiary were imposed by Magistrate Edmund Jones in Police Court to-day on two tellers who pleaded guilty recently to theft charges aggregating more than a hundred thousand dollars. The accused men were Cecil Laughlin and Norman Bray.

Bowling

A.Y.P.A.—DUFFUS'

Hurons:		Senecas:	
Grierson	482	Bachelor	567
Adams	449	Manning	412
Curtis	338	Smallwood	316
Thompson	251	Dorrington	221
Maniece	403	Snelling	257
Sedgwick	143	Hayter	98
Doupe	71	Mrs. Bachelor	257
836, 541, 762—2139		654, 743, 731—2128	
Algonquins:		**Blackfeet:**	
Fowler	591	Huxley	447
Risko	464	Moore	494
Worboy	644	Scott	459
Hope	543	Kitchen	332
Kay	459	Allen	489
		Darrell	160
978, 981, 762—2701		813, 676, 762—2251	
Crees:		**Micmas:**	
Andrews	449	Yarn	476
Kitchen	423	Thornton	240
Parks	351	Ross	431
R. Kitchen	513	Nicholls	247
Dummy	179	Crowe	543
622, 739, 554—1915		630, 681, 626—1937	
Iroquois:		**Chippewas:**	
Stephanoson	431	Bacon	413
Rigby	371	McPhie	375
Guthrie	322	Shurety	329
Horn	450	Pattison	432
Graham	273	Pammett	491
Dummy	108		
683, 603, 669—1955		632, 681, 727—2040	
Mohawks:		**Sioux:**	
Curtis	553	Bequclere	593
Hepburn	509	Mrs. Kay	375
Lang	314	Morley	291
Pammett	364	Rye	663
Coombs	251	Dummy	317
316, 742, 748—2306		662, 869, 713—2244	

Algonquins and Senecas are tied for first place in the second half of the schedule. They will play off, the winners to meet the Blackfeet.

The man who could move the earth—who was he?

Start reading "What CAN a Man Believe?" Today. Turn to page 14

EMPLOYEES BUY COMPANY SHARES

Seventy-seven Per Cent. of the Bell Staff Paying For Stock.

The modern tendency in industry seems to be toward decentralization of ownership. Public utilities particularly are encouraging the widest possible distribution of their stock among employees and subscribers,—the people most vitally interested in the management of the industry.

In its annual report for 1927, the Bell Telephone Company of Canada gives interesting figures on the ownership of its stock among its employees, 13,041 of whom are eligible to subscribe. Of this number, 10,137 employees—over 77 per cent are now in process of paying for 35,095 shares. Since the inauguration of this easy payment plan in 1922, 36,828 paid-up shares with a par value of $2,682,800 have been issued to Bell workers indicating the commendable extent to which this plan encourages thrift and savings. 1d-74-833

s Used Cars For Sale

1923 MODEL FORD TOURING, IN A1 condition; cheap for quick sale. sale. Apply 5 Payne Avenue, after five. 3d-75-4167S

WHERE TO FIND A GOOD USED CAR.

For "Better Class" USED CARS, consult BREWER MOTOR SALES, Distributors for Hudson and Essex Cars, Speed Waggons, etc. 131 Brock Street, Telephone 192. A Square Deal for Every Buyer. 26d-85-6088

DRESSMAKING.

ALTERATION AND REPAIR WORK, by Experienced Tailoress. 'Phone 2247W. 6d-74-4021Z

t General Notice

WOOD SAWING, 37 CRESCENT ST. 'Phone 1419F. W. Little. 12d-77-3971T

SLIM'S GARAGE—OVERLAND CARS a Specialty. Model 4 Parts. V. Friedly, 182 Hunter. 'Phone 278W. 3d-75-4174T

TREE PRUNING — NOW IS THE time to get your Fruit Trees Pruned by Experienced Gardener. 'Phone 2496J. 6d-78-4196T

NOTICE TO CREDITORS.

IN THE ESTATE OF EMILY L. MITCHELL, Deceased.

ALL PERSONS having claims against the Estate of Emily L. Mitchell, late of the City of Peterborough, in the County of Peterborough, Widow, Deceased, who died on or about the Thirtieth day of January, 1928, are hereby notified to send in to the undersigned Solicitors for the Executors of said deceased, on or before the Twenty-seventh day of April, 1928, full particulars of their claims.

Immediately after the Twenty-seventh day of April, 1928, the assets of the deceased will be distributed amongst the parties entitled thereto, having regard only to claims of which the Executors shall then have notice.

DATED at Peterborough, this Twenty-fourth day of March, 1928.

PECK, KERR & McELDERRY, 415 Water Street, Peterborough, Solicitors for the Executors. 4d-27,3,10,17-834

NOTICE TO CREDITORS.

IN THE ESTATE OF JAMES McCLIGGOTT, Deceased.

ALL PERSONS having claims against the Estate of James McCliggott, late of the Township of Douro, in the County of Peterborough, Retired Lockmaster deceased, who died on or about the Sixth day of January, 1928, are hereby notified to send in to the undersigned Solicitors for the Executors of said deceased, on or before the Twenty-seventh day of April, 1928, full particulars of their claims.

Immediately after the Twenty-seventh day of April, 1928, the assets of the deceased will be distributed amongst the parties entitled thereto, having regard only to claims of which the Executors shall then have notice.

DATED at Peterborough, this Twenty-fourth day of March, 1928.

PECK, KERR & McELDERRY, 415 Water Street, Peterborough, Solicitors for the Executors. 4d-27,3,10,17-835

NOTICE TO CREDITORS.

In the Matter of the Estate of SARAH SMITH, late of the City of Peterborough, Widow, Deceased.

NOTICE IS HEREBY GIVEN, That all Persons having any CLAIM against the said SARAH SMITH, who died on or about the Eighth Day of February, 1928, at the City of Toronto, in the Province of Ontario, are required to furnish full particulars in writing of their Claims to the undersigned Solicitors for the Executors on or before the Twentieth Day of April, 1928, after which date the Executors will distribute the Estate without regard to any Claims of which they then have not received notice.

DATED at Peterborough, this 19th Day of March, 1928.

PECK, KERR & McELDERRY, 415 Water Street, Peterborough, Ont., Solicitors for the Executors of said Estate. 4d-20,27,3,10-763

Economy COAL

IN NUT AND STOVE SIZES

For Ranges and Hot Water Boilers.

We Sell D. L. & W. Hard Coal Exclusively.

Robert Hicks Co.

PHONE 48

LYRICS OF LIFE

(Copyright, 1928, McClure Syndicate.)

1. "No man but a blockhead ever wrote except for money."
2. "How sweet the moonlight sleeps upon this bank."
3. "When faith is lost, when honor dies, The man is dead!"
4. "Sweet is the breath of morn, her rising sweet, With charm of earliest birds."
5. "A kind of semi-Solomon, half-knowing everything, from the cedar to the hyssop."
6. "When love is at its best, one loves So much that he cannot forget."
7. "Let wealth and commerce, laws and learning die, But leave us still our old nobility."
8. "Misery makes sport to mock itself."

Answers to to-day's questions: 1, Samuel Johnson; 2, Shakespeare; 3, J. G. Whittier; 4, John Milton; 5, Lord Macaulay; 6, Helen Hunt; 7, Lord John Manners; 8, Shakespeare.

Nursing.

EXPERIENCED PRACTICAL DISengaged. 'Phone 3071. 3d-74-4159W

Railway Time-Tables

CANADIAN PACIFIC RAILWAY (Corrected to date.)

Going East—

8.10 p.m.—Indian River, Norwood, and Havelock. Daily except Sunday.

11.59 a.m.—Havelock, Tweed, Kingston, Smiths Falls, Ottawa, Montreal, Quebec, Boston and New York. On Sunday to Havelock only.

12.26 a.m.—Havelock, Tweed, Kingston, Perth, Ottawa, Smiths Falls, Montreal, St. John, Boston and New York. Daily except Saturday. Sleepers Montreal and Ottawa.

1.50 a.m.—Havelock, Tweed, Perth, Smiths Falls and Ottawa. Daily.

Going West—

4.55 a.m.—Myrtle, Toronto, Guelph, Goderich, Hamilton, Galt, Woodstock, St. Thomas, London, Chatham, Detroit, Chicago and New York. Daily.

5.50 a.m.—North Toronto, Agincourt, Owen Sound, Orangeville, Teeswater and Brampton. Daily except Sunday.

7.35 a.m.—Toronto, Hamilton, Brantford, Buffalo, New York, Galt, Woodstock, London, Chatham, Detroit and intermediate points. Daily except Sunday.

7.00 a.m.—Bethany, Lindsay, Orillia, Port McNicoll and intermediate points. Daily except Sunday.

2.30 p.m.—Toronto, Hamilton, Buffalo, Rochester, Boston, Woodstock, London, Windsor, Detroit, Chicago and intermediate points between Peterboro and Toronto. Makes connection with Vancouver Express for Winnipeg and Vancouver. Daily.

6.30 p.m.—Lindsay, Toronto and intermediate points. Daily except Sunday.

CANADIAN NATIONAL RAILWAYS TIMETABLE.

(Corrected to Date.)

Train No. 96—7.00 a.m., for Port Hope, Oshawa, Toronto, and makes connections for points on the Main Line East.

Train No. 93—8.20 a.m., for Lindsay, Blackwater Jct., Orillia, Midland, North Bay, and, Toronto.

Train No. 371—8.30 a.m., for Lakefield.

Train No. 98—8.35 a.m., for Hastings, Campbellford, Stirling, Belleville, and makes connection with the "International Ltd." for Kingston, Brockville, Cornwall, Montreal, Boston, Portland, New York, and Halifax.

Train No. 92—12.00 noon, for Port Hope, Oshawa, Toronto, Hamilton, Buffalo, New York, London, Chicago, and makes direct connections for points in California, also makes connections for points on Main Line East of Port Hope.

Train No. 100—12.15 p.m., for Hastings, Campbellford, Stirling, Belleville, connecting with the "Inter-City Train" for Montreal, Quebec, and Halifax.

Train No. 373—12.10 p.m., for Lakefield.

Train No. 95—5.15 p.m., for Lindsay, Orillia, Midland, North Bay, Toronto, making connection with the "National" for Sudbury, Winnipeg and Pacific Coast points.

Train No. 99—6.05 p.m., for Lindsay.

Train No. 94—8.50 p.m., for Port Hope, Kingston, Montreal, Quebec, Halifax, Boston, Portland, and New York. Carries through sleeper Peterborough to Montreal.

CHAMBERS & MILLS

$1,500.00—6-Roomed House, extra lot, close to City on Bus line; small payment.

$2,000.00—Brick House, all modern, except furnace.

$4,000—New Brick and Stucco, all modern, hardwood floors.

$2,900.00—Brick Cottage, all modern, good garden; easy terms.

$1,500.00—Brick Cottage, all modern, except furnace; 130 acres of good land, good buildings; would take House in City.

Good Butter and Cheese Factory for Sale.

Several Good Farms for Sale or Exchange.

CHAMBERS & MILLS

'PHONE 341

Res.: Chambers 1384W, Mills 1493W

k Business Opportunities

WANTED — SALESMEN TO SELL Oakland Park sub division lots in Oshawa or out of the city. A splendid opportunity to make a good income from Oshawa real estate, during the great development in the city of Oshawa. Write H. P. Bull, 493 King Street East, Oshawa. Phone 2770 or call in person. 3d-73-795K

GORDON & O'BRIEN —Barristers, BARRISTERS AND SOLICITORS, Solicitors, Notaries. Money to loan on easy terms. Special attention to Patents and Trade Marks. Phone 219. Hon. G. N. Gordon, K.C., J. A. O'Brien.

J. R. CORKERY, Barrister, Solicitor, Notary Public, Office: Ground Floor, 414 Water St., Peterborough. Five doors North of Hunter street. Money to Loan at current rates on easy terms.

R. R. HALL—Barrister, Solicitor, etc., Peterborough, Ont. Office, corner of Hunter and Water streets, over the Canadian Bank of Commerce. Trust Funds to loan on easy terms of payment.

JAMES FORDYCE STRICKLAND—Barrister, Solicitor, Notary Public, Peterborough. Phone 191. Money to Loan. 375 Water Street.

WILFRID F. HUYCKE—Barrister, Solicitor, Notary Public, 396 Water street. Telephone 239.

PECK, KERR & McELDERRY—Barristers, Solicitors and Notaries. Office, Water street, Peterborough. Money to loan at the lowest current rates of interest. Telephone 1950. E. A. Peck, F. D. Kerr, K.C., V. J. McElderry.

MEDICAL.

DR. BUCHANAN, F.R.C.S., Edinburgh M.R.C.S. Eng., L.R.C.P., London, Eye, Ear, Nose and Throat Specialist. Hours, 9-11, 2-4 p.m., and 7-8 p.m. Phone 619. Office, corner Water and Murray streets.

DR. C. C. CRAGG, Eye Ear, Nose and Throat. Office, Clinic Building, corner Charlotte and Reid. Phone, office 2000, house 1618.

SURVEYOR.

F. T. WEBSTER, Ontario Land Surveyor, Registered Professioaal Engineer, formerly of Ottawa. Phone 3540.

VETERINARY.

DR. W. F. McELROY, Vet. Sur. Office and Residence, 290 Charlotte Street, Charlebond Building, Peterborough. Phone 1623J.

CHINA PAINTING
Mrs. Langley McCarthy Teaches Biscoff's New and Beautiful Work in CHINA PAINTING

'Phone 700 When You Want Your PIANO OR ORGAN TUNED
Player Pianos a Specialty. All Work Guaranteed.
W. H. CUNNINGHAM
560 Weller Street.

6% BONDS

The Underwriters have commissioned me to sell for them 1st Mortgage Real Estate Development Gold Bonds (Central Montreal City Properties). The finest Security in the World.

Address: J. H. BURNHAM - - - Peterborough, Ont.

12d-79-756

DAVIS-THOMPSON COMPANY, LTD.
Insurance and General Agency
433 GEORGE STREET - - PHONE 40

4% INTEREST, compounded Half-Yearly, Paid on Deposits.

One Dollar opens an account. Special facilities afforded Depositors for the convenient transaction of their business, and accounts are subject to cheque withdrawal.

For Sums of $100 and upwards this Company's Debentures are issued in terms of one to five years, bearing special rates of interest, depending upon the term of investment.

MONEY TO LOAN.

Toronto Savings and Loan Co.

435-437 George Street, Peterborough.

LOCALS

BOYS OF THE CITY

Who have not yet received a copy of the Hobby Show Exhibit List are asked to call at the Y.M.C.A. for same. Get yours now! 3d, 75, 830

AVIATOR HYMN ANTHEM.

"O First Great Cause," by F. M. De La Fosse and F. G. Mann. Copies may be secured at Trebilcock's Book Store. 10 cents. 1d-74-842

W. C. T. U.

Will hold their regular monthly meeting Wednesday, March 28th, at 3 p.m. Reception of new members. 1d-74-841

WHEN YOU WANT

Coal that satisfies Call 111, and order Lehigh Valley Coal. All sizes on hand. Also So'vay Coke, Hard and Mixed Wood; cut and split as desired.—J. E. A. Fitzgerald. 253 Hunter Street. 17d-78-643

GEORGE SLOAN & SON,

Contractors and Builders. Estimates furnished on New and Repair work. 'Phone 1854F. 518 Chamberlain Street.
14d-13,15,17,20,22,24,27,29,31,3,5, 7,10,12-641

L.O.O. Moose meeting Wednesday evening, March 28th, in Moose Hall. 1d-74-845

M. COOPER
369 George Street South
'Phone 3098W

Gentlemen, Hair Cut and Hair Tonic, 35c. Ladies, Hair Cut and Waved, 35c. Little Girls, Hair Cut and Waved, 25c. Boys, Hair Cut and Hair Tonic, 25c. Wave Lotion, 35c Bottle. Stay-put, 15c Can. 6d-74-771

EUCHRE PARTY
At the Canadian Legion Rooms, Wednesday, March 28th, at 8 p.m.
In Euchre Room.
Admission only 25c
Bridge Discontinued.
3d-75-827

WANT TO SHOW
that your heart is still functioning?

~his liver
~the organ that made him a quitter

—Sluggish liver is not a light matter. How many tragedies of home and business life can be traced to Auto-intoxication (self-poisoning), Biliousness and Constipation, so common in these days of haste and improper diet, especially where people work indoors!

To correct these ailments and restore the stomach, liver and intestines to healthy activity, take one or two of Dr. Norvall's Stomach and Tonic Tablets at bedtime. They will give you speedy relief and tone up the system in general.

Price 25 Cents for 60 doses. Ask your dealer and if he does not keep them in stock, write direct to us and we will mail them Postage Prepaid to any part of Canada at 25 Cents a bottle, 5 bottles for $1. Insist upon getting

Dr. Norvall's Stomach and Tonic Tablets

Address The Dr. Norvall Medical Co. Ltd. Hunter St., Peterborough, Ont.

AUCTION SALE.

Thursday at Hancock's auction room of household furniture, etc., buffet, dining table, leaf table, dressers, enamel beds (nearly new), chest drawers, Victrola, davenport Nordheimer piano, etc. 2d-75-846

'PHONE 520

If you are out of milk or cream at any time do not hesitate to telephone us and we will make a special delivery up to six o'clock. After that it may be obtained at our plant, corner Park and Sherbrooke streets. Campbell Dairy Products Limited. Phone 520. 7

CLIPPER PLATES AND CLIPPERS OF ANY KINDS SHARPENED, 50 CENTS PAIR, AT TAYLOR'S

On our New Clipper Grinder. Every pair guaranteed. Scissors, Knives and Razors Sharpened. Saws Filed and Set. Lawn Mowers Sharpened; Umbrellas Repaired and Re-covered. William Taylor, the Sheffield Cutler. 221 Hunter Street West. TTS

X-RAY.

Try the Sun Rays for Gall Bladder and Stomach Trouble. Guaranteed real relief; also for all skin diseases. The best X-Ray Service in the city. F. M. Seymour, X-Ray Specialist, 340 Charlotte street. For appointment, phone 2742. Under medical supervision. 26d-83-566

WHY WAIT FOR THE RUSH

Choose your favorite Hat, Coat or Dress now while we have hundreds of the very latest fashions to choose from. Any small deposit will hold till Easter at New Store, 311 George street (opposite Barries).
3d-27,30,31-636

CARD OF THANKS.

Mr. William Willard and family wish to sincerely thank friends and neighbors; also the Wire; Shipping and Stores Departments of the C. G. E., for their beautiful floral tributes and loving sympathy shown them in their recent sad bereavement.

IT MAY BE LONGER THAN WE THINK.

SANITARY ICE SUPPLY
ICE PHONE 147
Coal—Wood—Coke. dtf

TORNADO KILLS FIVE.

Score Injured By Severe Storm in Georgia Last Night.

CANTON, Ga., March 27 (Canadian Press).—Five persons are known to have been killed and about a score injured by a tornado that struck the eastern part of Cherokee County late last night. Authorities here did not learn of the storm until to-day.

Around the City

Overheated pipes at 124 Maude street were responsible for the fire brigade's first run this morning at 10.56; while at 12.28 p.m. chemicals were required to extinguish a chimney fire at 510 Wolfe Street.

A. F. Calder, lockmaster at the East City lock, saw a flock of wild geese going north yesterday.

BICYCLES REPAIRED
Now is the time to have your Wheel Cleaned and Repaired. A bicycle repaired each year outlasts one that is neglected.
MILLARD'S Bicycle Shop
225 HUNTER ST. - PHONE 234
-t,t,s-551

GOODFELLOW & WELCH
PLUMBERS AND TINSMITHING
Hot Water Heating
Furnace and General Repair Work
382 WATER ST. 'PHONE 599
3m-tts-17

Lyon's English Tea
Has come to Peterboro.
Ask for it at your nearest
Boyle's Grocery
5d-76

Marcelling
MRS. E. M. BARRIE
Phone 2074W for appointments
18d-14,16,21,23,28,1,6,8,13,15,20,22,27 29.3.5. 10.12-261

Grand Scotch Concert
In Aid of
MARK STREET CHURCH BUILDING FUND
Under Auspices of
YOUNG MEN'S BIBLE CLASS,
Victoria Hall Wednesday Evening March 28th,
AT 8 O'CLOCK SHARP.
The Caledonian Choir will assist, and there will be a fine program of Readings, Vocal Music, etc. This Concert should command a crowded house.
Admission 25c; Children 15c.
3d-22,24,27-781

New Costume JEWELERY

We are showing the newest in COSTUME JEWELLERY, direct from New York and Paris.

There is a great variety to choose from in Necklets, Earrings, Brooches, Bracelets, Rings, etc.

Also a choice of colors in Lido Blue, Poppy Red, Amethyst, Topaz, etc. These are very popular, and in vogue.

The prices are moderate, ranging from **$1.00** up.

Be sure and see this line of Jewellery.

WARNE BROS.
DIAMOND HALL
PHONE 880

OBITUARY

MRS. DANIEL KELLY.

The death occurred on Saturday morning at her home near Norwood of Mrs. Daniel Kelly, widow of Daniel Kelly, aged eighty years. The funeral took place yesterday from her late residence to the Norwood Cemetery.

Survivors are five sons and six stepdaughters, one sister, Miss Ellen Hayes of Bridgenorth, and two brothers, James and Daniel Hayes of Otonabee.

MRS. ROBERT TUDHOPE

The death took place at 569 Homewood avenue to-day, March 27, of Sarah Stewart, relict of the late Robert Tudhope. She was a member of St. Andrew's United Church.

Left to mourn her loss are one daughter, Miss Evelyn Tudhope of the King George school staff; one son Harry, and one sister, Miss Mary Stewart of Toronto. Her husband predeceased her some twenty years ago. The funeral will take place on Thursday, March 29, from the family residence, 569 Homewood avenue, the Rev. J. W. Gordon conducting the service at 2.00 p.m. Interment will be in Little Lake Cemetery.

JAMES HENRY MAHOOD.

LAKEFIELD, March 27. — The death occurred suddenly this morning at 4.30 of James Henry Mahood, aged 65 years, at his residence on William Street. Though Mr. Mahood had been in poor health for some time, he had been down street on Monday, so that his death came as a shock to his many friends. He was born in Smith Township and was a lifelong resident of this vicinity, and was well known and highly respected.

He is survived by his wife, formerly Miss Elizabeth Balston, and one daughter Mae, of Lakefield, and one son Jack, of Peterborough. His eldest son, Sherman, who was killed in action in France in 1918, was a member of A Company, 93rd Battalion.

Mr. Mahood was a lifelong member of St. John's Church and an ardent Conservative.

The funeral service will be held in the family residence at 2 o'clock on Thursday afternoon, March 29, leaving at 2.30 for Hillside Cemetery. Rev. W. J. Creighton will officiate.

BLUETT RE-INSTATED.

London Collegiate Teacher Will Be Retained, Board Announces.

LONDON, Mar. 27 (Canadian Press).—Claude Bluett, Central Collegiate mathematics specialist, was reinstated in good standing by the Board of Education in an official statement issued by Chairman Bowman at noon to-day. The reinstatement of E. O. Liebner is still under consideration.

FLOUR MILL BURNS.

One Fireman Hurt Fighting Bad Blaze on Buffalo Water Front.

BUFFALO, N.Y., Mar. 27 (Canadian Press).—One fireman was injured and damage estimated at $240,000 done when fire destroyed the Buffalo Flour Mills Corporation plant here to-day. Sparks from the fire ignited several tugs moored alongside the mill in the harbor basin, but the boats were only slightly damaged.

COOLIDGE WON'T TALK.

U. S. President Awaits Official Versions of Cushendun's Letter.

WASHINGTON, March 27. Canadian Press. — President Coolidge will not comment on the British naval reduction proposals contained in the letter of Lord Cushendun until he has received the official versions, it was stated at the White House to-day.

STEAMER FREED.

DETROIT, March 27. — Canadian Press. — The Steamer City of Detroit Third was freed to-day from a Sand bar in the Detroit river channel below Amherstburg, Ontario, where she has been aground since noon on Sunday. Three tugs pulled the boat off the bar.

Financial News and Views

Latest Comment on Grain and Industrial Markets. **Closing Quotations on the Principal Active Stocks.**

MINING STOCKS.
(Quotations over F. G. Oke & Co. Wire).

	High.	Low.	Last.
Abana	265	262	262
Amity	33	32	32
Aconda	26	25	26
Ajax Oil	52	..	..
Amulet	380	360	365
Ankerite	48	..	..
Apex	6⅝	..	..
Area	20	..	..
Argonaut	18	16	17
Arno	23	20½	20½
Baldwin	3	..	..
Barry Hollinger	120	117	118
Bathurst Mines	30	27	28
Beaver	166	..	..
Bedford	49½	48	48
Bidgood	98	95	96
Buckingham	7¼	7⅛	7⅛
Capital Rouyn	14⅛	14	14
Capital Silver	13	..	..
Castle Trethewey	58	57½	58
Cent. Manitoba	131	128	130
Chaput Hughes	12	11⅝	12
Columbus Kirk.	4	..	..
Coniagas	490	..	..
Copper Hill	35	..	..
Corona	8¼	8	8
Crown Reserve	56	55	55
Dom. Kirkland	2¾	..	..
Dome	1051	1035	1040
Duprat	8	7	7¼
Goldale	33	..	..
Gold Hill	25	22½	23
Goodfish	54½	..	..
Granada	23½	23	23¼
Grover Daly	11	10	10
Hilltop	16½	15½	16½
Hollinger	1710	1700	1700
Howey	135	119	125
Inter. Nickel	92¼	92	92
Keeley	65	64¼	64¼
Jackson-Manion	77	75	76
Kirkland Hunton	15¾	15	15¾
Kirkland Lake	212	201	206
Kootenay Flor.	33	32½	33
Lebel Oro	36	..	..
Lake Shore	2430	2375	2430
Laval-uebec	19	18½	18¾
Macassa	43	41½	42
Malartic	150	130	137
Marriott	22	..	..
McDougall	57½	56	57
McIntyre	2715	..	..
Millcrest	8¾	8½	8½
Mining Corp.	365	355	355
Newbec	40¾	39½	40¾
Night Hawk	7	6	6
Nipissing	470	460	470
Noranda	1820	1800	1800
Osisco	38½	..	..
Peterson Cobalt	24½	..	..
Pawnee Kirk	51	50½	50½
Pioneer	66	62	62½
Porcupine Crown	4½	..	..
Potter Doal	16	..	..
Premier	266	265	265
Realty Mines	27	26	26
Ribago	11½	10½	11
San Antonia	38¾	37	37
Stadacona	14	13¼	13¼
Sudbury Basin	1050	1000	1045
Sylvanite	325	..	..
Towagmac	310	..	..
Teck Hughes	860	850	855
Tough Oak	56	54½	55
Treadwell Pref	2650	..	..
Vacuum Gas	7	..	..
Vipond	85	83	84
West Dome Lake	12½	..	..
Whitney Coughlin	48	..	..
Wright Har.	498	490	491
	Unlisted		
Hudson Bay	1700	1675	1690
Pend Oreille	2200	2050	2150
Sherritt Gordon	725	711	722

Selling Of Corn Sends Wheat Down

CHICAGO, March 27. — Canadian Press. — Speculative selling of corn weakened the corn market early today and brought about something of a set back in wheat. Better weather for the movement of corn was a bear factor. Opening at ¼c decline to 3-8c advance corn later underwent a general drop. Wheat started at 3-8c off to 5-8c up and subsequently averaged lower than yesterdays finish. Oats were easy. For the most part provisions showed a downward trend.

Opening prices were: Wheat, Mar., 140 5-8; May, 139 5-8; corn, March, 97¾; May 10 1-8; oats, March 57¾; May, 57¼.

Many Weak Spots Visible Nickel and Oils Drop

TORONTO, Mar. 27. — (Canadian Press.)—The market turned easier on the Toronto Stock Exchange to-day, led by International Nickel and the Oils, which were active features. Nickel was run down to a low of 90½ recovering to 92½ for a net loss of three points. International Petroleum was weakest of the oils with a loss of 1½ at 38. British American eased to 37⅛, Imperial Oil to 61⅞ and McColl to 33¾. Cockshutt Plow preferred was sharply sold down to 115½ and Hiram Walkers lost fractionally at 62½. Industrial Alcohol was marked a weak spot, losing four at 42½. Otherwise price changes in the regular list were negligible.

Pend Oreille Makes Gains Other Stocks Are Weaker

Toronto, March 27. — Canadian Press. — Stocks turned generally weaker on the Mining exchange today though no spectacular losses occurred in the business session. Again the general weakness Pend Oreille was a strong exception, climbing another $1.50 share at $21. Kirkland Lake Gold softened 7 at 205, and others of this group weakened except Laek Shore, which firmed to 24.25. Bidgood at 96, Amulet at 360, Argonaut at 16, Howey at 128, and Noranda at 18.00, were all slightly lower while Malartic sold down 11 at 134.

New York Market Breaks After Hectic Four Weeks

NEW YORK, Mar 27 (Canadian Press).—A wide open break in the stock prices, followed by a partial recovery, to-day brought to a dramatic climax the spectacular "bull" movement of nearly four weeks' duration. Extreme declines ran from five to nearly twenty points, but half of these losses were made up in early afternoon recovery. So great was the volume of trading that the ticker fell nearly 35 minutes behind actual market before mid-session, with indications by the end of the third hour that the day's sales would exceed the record of 4,176,200 shares established yesterday.

There was nothing in the day's news to explain the sudden decline, which was generally characterized as a natural sequel to the unbridled speculation of last few weeks. Stiffening money rates, threatening continuance of an abundant supply of funds for securities speculation, may have been a contributing factor. Conservative bankers had frowned on the recent antics of the market and their warnings also may have had a wide influence.

General Motors, which attained a record high price at 199 in the last few minutes of trading, opening at a spread price of 198 to 196, and then plunged to 180, dropping from 185 to 180 between sales. Nearly half of the loss was recovered in a noon-day rally. Radio, after dropping from 157½ to 146¼, soared to 161, or five points above last night's close. Dupont fell from 394⅜ to 380¼ and snapped back to 386, and Sears Roebuck dropped from 110½ to 97½ and rallied to 105 7-8. Sharp recoveries also took place in General Electric, Montgomery Ward, Hudson Motors, American International and other speculative favorites.

Sudbury Mine Shares Still In Spotlight

(Special from the Financial Post Syndicate.)

Toronto-Sudbury mning isues continue to command attention and Canadian market leadership has again been assumed by Sudbury Basin Mines. This company has put down at least three drill holes which have cut high grade ore similar to the bodies proven by the Treadwell-Yu n to the east. Expectation that this operation will develop on a scale similar to the Treadwell, which is regarded as a billion dollar mine, has created a heavy demand for the shares.

Northern Manitoba issues continue to attract the attention of the public, sharing the honors with Sudbury. Mining men are predicting a boom in these two camps. One leading engineer who is just back from a trip to the north stated that the situation at The Pas and at Sudbury, reminded him of the Porcupine situation in the early days, just before the tremendous boom broke in that camp. Rather a satisfactory condition in regard to these two camps is that no wildcatting has developed. Companies that have appeared so far are well sponsored and are being handled under sound technical and engineering guidance.

Two important mine reports have appeared recently, Dome and Noranda, covering 1927 activities. Afterthoughts are that both were prepared in an ultraconservative way and that neither reflected the true position of the operation. For instance the Noranda showed ore reserves of $27,00,000 down to the 300-foot level. This is but little increase over a couple of years ago. The report tells of getting ore at deeper horizons, but it is only natural that shareholders who are not familiar with the true position of the venture should be tremendously disappointed with such a statement. However a careful reading of the remarks of General Manager E. H. Hibbert, revealed a decidedly encouraging condition. He says that the mine on the 400 and 500-foot level is in the same stage of development as was the case with the 300-ft. level a little over two years ago. At that time there was but one ore body on the 300, and now there are five. Shareholders are concerned with regard to the Noranda ore deposits at depth, there having been much gossip that the ore did not go down to a great distance. Mr. Hibbert says that the drills have shown that commercial ore exists on the 700 and 800-ft. level, and in a further discussion on this phase of the operation he makes the point that the degree of replacement, where the pryhotite has given way to the chalcopyrite (copper) varies from practically nothing as was the case with "H" ore body on the 100-ft. level to almost complete replacement in "K" ore body on the 300-ft. level. So many sulphide bodies have been found on the property that it is only reasonable to suppose that these will be met with on lower levels where the pryhotite has been largely replaced. No geological reason is as present known which would lead to any other conclusion. Figures are given in regard to the December operation of the smelter, which has been recently stepped up to 600 tons daily. In that month, 10,740 tons were treated and this ore had had a gross content of 1,756,599 lbs. of copper, 2916 ozs. gold and 10,-805 ozs. silver. Taking copper at 13 cents this would average $21.26 per ton; silver at 55 cents shows 55 cents per ton, or just about one ounce, and gold $5.43, or a total gross per ton of $27.24. It is understood that the results since the smelter has been properly turned up, that the extraction is much better and that the blister copper which the company is producing is running around $120 to the ton of gold.

Dome's report shows that in so far as tonnage is concerned the mne held its own during the year, the new ore put in sight being equal to the amount that was mined and treated. However the new ore is a little lower grade so that the actual ounces of gold in the new ore, which is the big factor, will be a little lower. Dome is extensively searching in the greenstone mass below the sedimentary rocks for a new mine and has considerable ore partially opened up between 8 and 12 levels. Little success has been met with in drilling in the wide porphyry body that has been cut into on the 23 level. There are some optimistic reports going the rounds in regard to Dome having encountered some new ore. It may be that some of the shareholders will be able to draw this information out of the general manager when the annual meeting is held. Dome's net income was $1,960,,000 which is nearly double the company's dividend requqirements.

TAKING OVER HOPE PLANT

(Continued from Page 1)

the Henry Hope plant with an option to purchase at any time.

Assembly Plant This Year

Mr. Campbell told The Examiner to-day that his new plan would start in a small way, feeling out the prospects, and this year it would be only an assembly plant, but if at the end of the year the company found that its location had been a logical one, machinery for manufacturing the engines would be installed, materials bought, and manufacturing commenced.

"In the last three years our Canadian trade has grown to such bounds that we have been forced to come to Canada. We looked over several locations and were practically sold on Toronto until Mayor Denne, Alderman McIntyre, and Mr. Armstrong came along and now we are definitely settled here," said Mr. Campbell.

The main factory is in Waukegan, Illinois, where there is a plant with 150,000 square feet of floor space and although this has only been built a few months the company is planning to add another 100,000 square feet floor space. "We are starting here on a small scale, employing only a few man, but in a couple of years we will grow," says Mr. Campbell.

Five models of outboard motors are made by the company, ranging from the small 1½ horse-power engine weighing 26 pounds, to the new "Giant" developing 25 horse-power and weighing 110 pounds. The company's advertising appropriation in the United States this year is $500,-000, and next year Mr. Campbell expects that there will be a considerable amount spent in Canada.

The Peterborough Canoe Company will still retain control of the Eastern Canadian sales market, and Hoffers Limited, Vancouver, Western Canada, said Mr. Campbell.

Factory Built in 1913

On November 10, 1912, just one month after the De Laval Company decided to locate in Peterborough, the Henry Hope and Sons, Limited, an old established English firm, decided to come to this city. The Henry Hope factory was given a free site by the city and the by-law, which was submitted to the people on January 6, 1913, carried by a majority of 1,390. The industry had an authorized capital of $240,000. Early that summer building started on the new plant. Originally the plant was to be built north of the De Laval but at the last moment it was decided to build on its present location on Monaghan road. Just as the factory commenced to operate, making steel sashes and doors and other fire-proof building material, the war broke out and the factory commenced to make shells to help meet the great need for ammunition. In the building slump after the war, the factory was taken over by the Birmingham Motors, but this firm never really got down to the manufacturing of cars.

Outstanding Firm.

"Peterborough is fortunate in having secured another link to the diversified chain of industries," was the comment of Secretary Frank G. Stinson of the Chamber of Commerce, in discussing the establishment of the branch of the Johnston Outboard Motors in the Henry Hope factory Monaghan Road.

"The exhibit of the Johnson Outboard Motors at the National Motor Boat Show, New York, is always a stellar attraction at the Motor Boat Show. I have at one time or another met the various officials of this company and know them to be the type that means a success of any business venture attempted, hence we may look upon the Canadian Branch in Peterborough as a fortunate acquisition.

"I understand that His Worshop Mayor Denne, displayed considerable ingenuity in the securing of this branch to Peterborough and that he has successfully exploded the theory that Peterborough manufacturers were not interested in the acquiring of additional industries, as at the dinner to the Johnson Outboard representatives no less than seven or eight Peterborough manufacturers were present, lending their weight and experience in an effort to sell the city to the visitors. Mayor Denne iss urely to be commended."

HELPED IN WORK.

ALD. MALCOLM McINTYRE.
Chairman of the Manufacturers' committee of the City Council, one of those who conducted negotiations with the Johnson Motor Co.

SHARES TO BE ABSORBED.

British Empire Steel Stocks To Be Taken Over By New Firm.

HALIFAX, N.S., Mar. 27 (Canadian Press).—Outstanding shares of British Empire Steel Corporation and its subsidiaries, amounting to some two hundred and thirty million dollars par value, will be absorbed by the sixty million dollar share capital of the proposed Dominion Steel and Coal Corporation, in the opinion of J. Stewart, counsel for the incorporators.

SPECIAL—WHILE IT LASTS MILLWOOD
PINE, CUT 12" LONG, $4.00 PER TEAM LOAD. HEMLOCK, 12" LONG, $4.50 PER TEAM LOAD. ALFRED McDONALD LUMBER CO. LIMITED. PHONE 176. 3d, 76, 837

TUNNEY MUST FIGHT.

New York State Athletic Commission Delivers Ultimatum.

NEW YORK, March 27 (Canadian Press)—Gene Tunney, world's heavyweight champion, will be placed on the ineligible list in New York State unless he accepts by next Tuesday one or all of the three "top" challenges now on file here, the New York State Athletic Commission announced to-day. The "top" challenges, in the order named, are from Jack Sharkey, Tom Heeney, and Johnny Risko.

BICYCLES
CLEANED AND REPAIRED
Bring them in to us before the Spring rush. Expert work at Reasonable Prices.
ASHBY SPORT GOODS
— 200-204 Rubidge Street —
Phone 546

W. H. SLADE
Phone 1657-W. 573 Romaine St.
WATCHES, CLOCKS AND JEWELLERY
REPAIRS
Your watch needs regular attention. Have it examined and get a price to put it in proper condition. English, French, German or American clocks of every description cleaned and repaired. Broken or damaged parts made new.
Brooch pins fitted and all kinds jewellery repairs.
Engraving and Silver-plating.
1d-74-840

The Dutch Detective
3 ACT FARCE
Is being repeated by the Baracas, at KNOX UNITED CHURCH LECTURE HALL, under the auspices of the Volunteer Class on WEDNESDAY, MARCH, 28th at 8:15 o'clock Admission 25 cents
3d, 75, 824

23c Specials

Wednesday and Thursday Only

3 lb. Green Peas.....23c	10 Toilet Paper.....23c
Red Pitted Cherries....23c	8 Castile Soap.....23c
3 pkgs. Corn Starch....23c	½'s Fry's Cocoa.....23c
1's Corned Beef.....23c	3 Babbitt's Cleanser....23c

You are cordially invited to attend a
Demonstration of Carnation Milk
at our Charlotte Street Store on Wednesday and Thursday of this week. Special Prices.

12 oz. Bassett's Liquorice All-Sorts 23c	To introduce our "3 B" COFFEE and have you try CARNATION MILK in it we are going to sell ½ lb., regular 30c, for.....23c
3 lb. Carolina Rice.....23c	
Pork Sausage, lb.....23c	
6 P. & G. Soap.....23c	
3 Jersey Corn Flakes...23c	

168 Charlotte — Corner Patterson & Rutherford

Boyle's CASH & CARRY GROCERY.
571 Chamberlain St.

Corner Lake and Aylmer — 60 Hunter

"IT'S CONFIDENCE THAT DOES IT"

SPECIALS

For Wednesday and Thursday

ASPARAGUS ***Libby's*** (Tender Tips) **tin 35c**	***Lombard and Gage PLUMS*** (Light Syrup) No. 2 Size Tin **2 tins 25c**	***Reindeer COFFEE*** (Small Size) **tin 15c**	***OLIVES Queen*** (Large Mason Jar) **21c**
Bakers' COCOA (½ Lb. Tin) **21c**	***BORAX*** (1 Lb. Pkg.) **15c**	***Christie's CHEESE CHIPS*** **pk. 15c**	***RICE*** (Fancy Carolina) **2 lbs. 21c**

GROCERY ORDERS DELIVERED FREE.

PORTER S. WHITE CO.
Phones 1966 2960 2966 **Groceterias** 322 GEORGE ST. 346 CHARLOTTE ST. 150 PARK ST. N.

HOME EDITION

The Evening Examiner

IF IT WILL HELP PETERBOROUGH AND DISTRICT, THE EXAMINER IS FOR IT.

PROBABILITIES
Fair and rather cold. Thursday, East to Northeast winds and probably followed by snowflurries or rain.

VOL. LXI., No. 74 — PETERBOROUGH, WEDNESDAY, MARCH 28, 1928 — PRICE THREE CENTS

CELLAR CLEAR AT ACKERMAN PLANT TO-DAY

Men Able To Get Into Basement—Small Amount of Water Left.

MUCH WATER PUMPED.

Chief Estimates Steamer Took Out 594,000 Gallons in 18 Hours.

Though the flooding from Jackson Park creek in the neighborhood of the Ackerman plant, corner of George and Dalhousie streets, had considerably lessened following the Monday night outbreak, there was a further threat of it giving trouble again yesterday evening, when the water rose nearly ten inches, only to be lowered again last night by slightly more than that measure. It has gone down a great deal more since that time. Much has been done to empty the cellars of private homes as well as factories.

Some interesting statistics have been prepared by Fire Chief Gimblett, through whom the fire engine pumper was brought into action in clearing the cellar of the Ackerman plant.

Engineer Masters and Fireman McDonald started the pumper at 11.43 a.m. Tuesday, and the same pair remained on duty continuously for approximately eighteen hours, that is, until 5.40 this morning, during which time the pumper "bailed" the cellar at the rate of 550 gallons per minutes, or 33,000 gallons per hour. Therefore, the firemen roughly figure that some 594,000 gallons were carried away and this morning there was only about a foot of water in the entire basement. Incidentally, it is interesting to note that 4,500 lbs. of coal were used. Though an estimate of the flood damage to the factory and stock was not given, firm officials were able to get about and form some idea of the loss incurred. Attempts were also made to open some drains which had been closed for the purpose of preventing the water from backing up.

The Maple Leaf Milling Company has suffered considerably as a result of the overflow at Dalhousie street, for the entire cellar beneath its plant has been flooded. On Monday night and Tuesday morning the water came in to a depth of almost six feet, and as a result the large furnace in the forepart of the building was quenched—and remains quenched—while three electric motors wer put out of commission. Today a number of men are employed with a large pump and the water level has gone down to about eighteen inches.

The creek, though running high, enjoys a free course, and there has been no further flooding over the bridge on Dalhousie street.

PREMIER BALDWIN REJECTS PROPOSAL

Three Fighting Services To Be Combined Under Single Minister of Defence.

LONDON, Mar. 28 (Associated Press). — Stanley Baldwin, Prime Minister, yesterday declined in the House of Commons to accept a proposal from the Liberal side that the three fighting services—land, sea and air—be combined under a single ministry of defence.

The Prime Minister said that the policy of defence could not be considered apart from the foreign and the Imperial policies for which the Cabinet was responsible under advice from the committee on Imperial defence. He recognized that a process of evolution was leading in the proposed direction and he promised that all suggestions would be considered without prejudice. But he considered that such a great change should not be hurried or made at all until there were very solid and convincing arguments in its favor.

LABOR ARGUMENT DELAYS OPERATIONS

Structural Work On New York Buildings Held Up Pending Settlement.

NEW YORK, Mar. 28.—(Canadian Press.)— Structural steel operations on $50,000,000 worth of building in five boroughs of the city was at a standstill yesterday pending settlement of a labor dispute.

Three thousand employes of the structural steel board of trade were ordered from their jobs by their employers after organized bricklayers quit work in protest against the open shop policy under which the steel work is erected.

Although bricklayers have returned to work on five of nine projects affected, the board of trade said it would not permit its men to resume work until the bricklayers had returned to all the construction jobs.

Not Taking Chances On German Fliers

LONDON, March 28 (A.P.).—Lloyds will insure against almost any calamity which may befall humankind, but it isn't willing to take any chances on the three Germans who are marking time at Dublin in preparation for a dash for Mitchel Field.

"No odds," was the reply to an inquiry at Lloyds for the better rates on the success of the proposed Junkers flight of Baron von Huenfeld and his associates.

Lloyds will insure against twins and triplets, and almost everything else under the sun, but there is too much uncertainty even for Lloyds in westward airplane flights over that foggy, icy, stormswept reach between the Irish coast and the Grand Banks.

50 MEN HIRED FOR G. M. PLANT

Company Begins Attempt To End Strike at Oshawa.

30 GIRLS WALK OUT.

OSHAWA Ont., March 28. Canadian Press. — The management of the General Motors plant here, where fifteen hundred men are on strike, to-day took the first step towards ending the walk out, by hiring fifty men to take the places of strikers.

Another mass meeting was held this morning, but was of brief duration, the strikers leaving to parade to the offices of the company as part of a demonstration to aid their cause. Thirty girls walked out of the trimming department in sympathy with the trimmers to-day, and the stampers may leave later in the day.

The general manager of the plant stated to-day that the company would gradually fill the positions if the men refused to return.

GIRLS ENTERTAIN THEIR MOTHERS

George Street Group Holds Mother and Daughter Banquet.

The Canadian Girls-in-Training of George Street United Church entertained their mothers at a very enjoyable "Mother and Daughter" banquet in the Sunday School auditorium last evening, about sixty being present. The guests were received by a committee of the girls, dressed in their uniforms of white middies, with blue collars and blue pleated skirts. The girls were Misses Irene Cox, Gertrude Butcher, Ruth Harrison and Margaret Vance.

The room was attractively decorated in the C.G.I.T. colors of blue and white, and the tables were lovely with blue runners and silver baskets of spring flowers. Community singing enlivened the meal.

Miss Mary Elliott acted as toastmistress, and proposed a toast to "The King." This was responded to in the usual manner by singing "God Save the King."

A toast to "Our Mothers" was proposed by Miss Alice Donley and responded to by Mrs. R. Lang.

The following program was then rendered:

Piano solo—Miss Ruby Jackson.
Vocal solo—Miss Alma Blanchard, accompanied by Miss McFadden.
Reading—Miss Eva Outram.
Piano solo—Miss McFadden.
Reading—Miss Gwen Parnell.
Piano solo—Miss Mary Curtis.

A splendid address was given by Miss Stella Bennett on "God as seen in nature."

Girls assisting in serving were: Misses Marjorie Hall, Marion Manning, Evelyn Reynolds, Gladys Constable, Lillian Heard, Nellie Taylor, Margaret Skitch, Helen Heard and Olive Elcomb.

A great deal of the success of the banquet is due to the untiring efforts of Miss Helen Spencley, the leader, assisted by Miss Gladys Coon.

SOCIAL AT BRIDGENORTH.

Ladies' Aid of United Church Make Twenty Dollars For Work.

The Ladies' Aid of the United Church, Bridgenorth, held a very successful St. Patrick's social recently. The program consisted of readings, instrumentals, and vocal music, after which dainty refreshments were served by the ladies. The proceeds of the evening amounted to more than twenty dollars.

THE WEATHER

With a different variety of weather almost every day, March is living up to its reputation. This morning a couple of inches of newly-fallen snow greeted us. The morning was also sharp, the temperature being down to 18 degrees. The precipitation this week is already over 1½ inches, and if it had not been for the cold nights lately the local floods would have been much more serious. There was a drop in temperature from 54 to 14 degrees.—W. P.

FINE SPIRIT SHOWN IN DEAL

Raybestos Company Plays Big Part in Bringing New Factory Here.

OWNS HOPE BUILDING.

In connection with the coming of the Johnson Outboard Motor Company to Peterborough, Mayor Denne pointed out to The Examiner to-day that the fine spirit of co-operation shown by the Canadian Raybestos Company had been a material factor in bringing this promising new industry to this city. The Raybestos Company were the owners of the Henry Hope building in which the Johnson organization is to locate, and in order to make it possible for Peterborough to land this much-desired industry, the Raybestos firm accepted a reduced figure for the plant, and Robert Abbott, head of the company here, made a trip to the headquarters of the Johnson Company to close the deal. "The sacrifice made by the Raybestos Company and their willingness to co-operate with the city in this matter are much appreciated," Mayor Denne remarked to The Examiner.

Old Circular Traps 1913 Murder Suspect

WINDSOR, Ont., March 28 (Canadian Press). — A fifteen-year-old circular from the files of the Windsor Police Identification Bureau has enabled the authorities at Winnipeg to connect Robert Ross alias McHardy alias Rogers, now under arrest in Manitoba City, with a murder committed at Walla Walla, Washington, in 1913, according to word received here to-day from the Chief of Police at Winnipeg.

TUG OUT AGAIN TO RESCUE MEN

Trying To Force Way To Fishing Vessel Caught in Ice Floe.

FLOES DRIFTING.

BRANTFORD, Ont., March 28 (Canadian Press). — Captain McCauley's willing tug crew went out again to-day in an effort to reach the Port Dover tug Altawandron, with a crew of four men, under Captain Matthews, which is held in the ice off Long Point after a bitter fight yesterday and last night. In Port Dover to-day it was felt their plight was a serious one ,and the rescue tug looked for an all-day job in the effort to reach the ice-bound vessel.

TWO TUGS SEEN.

TORONTO, March 28 (Canadian Press). — A special despatch from Port Dover to-day said that two power tugs were sighted at noon by the lighthousekeeper of Long Point, bearing down on the ice-trapped fishing tug Altawandron. The keeper, F. Cooke, said the Altawandron drifted three or four miles during the night. "I don't think there is any danger of her breaking up," he said.

HERE AND THERE

WOLVES EAT MINISTER'S LAMB.

ANGORA, Turkey, March 28 (Canadian Press). — Wolves, descending from the mountains last night, devoured the pet lamb of the Minister of Finance, and left tooth marks on a bronze statue of Venus in the garden.

COMMUNISTS WIN.

LONDON, March 28 (Canadian Press). — An Exchange Telegraph despatch from Hong Kong to-day said Government troops suffered a reverse in fighting the Communist forces near Swatow. They retreated in disorder.

SEEK NEW RECORD.

JACKSONVILLE, Fla., March 28 (Canadian Press). — Capt. Haldeman and Eddie Stinson took off from the beach here at 7.36 this morning in an effort to better the world's endurance flight record. The take-off was without incident.

River Threatens Town.

SACRAMENTO March 28. Canadian Press. — Two hundred residents of Nicolaus, near here, to-day were fighting to keep the swollen waters of the Feather River from breaking through the levee protecting the town.

Lindy Centre of Rumors.

WASHINGTON, March 28. Canadian Press. — The State Department has something up its sleeve in connection with Colonel Lindbergh's future plans, and because of its reticence a lot of speculation is going the rounds, including a report that the trans-atlantic flier is to be sent on a "good-will" trip around the world.

Zoological Garden Keeper Injured In Terrific Struggle With Huge Monkey

VANCOUVER, March 28 (Canadian Press). — "Hogan's Alley," vicious zoo monkey, which escaped from its cage in the local zoo after biting a keeper severely, is dead. A well-directed bullet ended the huge Simian's career last night.

VANCOUVER, B.C., March 28 (Canadian Press)—David Keddie, Park Board employe, is in the St. Paul's Hospital with a badly lacerated wrist, following a terrific struggle in the monkey house at the Zoo just before noon yesterday. Keddie, a keeper, was attacked by the Simian, a huge beast presented to the park last year, when he entered the cage to feed the animals.

The monkey flew at the keeper's throat as he stepped into the enclosure. Keddie threw up his left arm to protect himself and the enraged animal sunk his teeth into the tendons of his left arm. The man seized the animal and tried to wrest it from its hold, but only drove its teeth deeper into the flesh. Keddie tried to seize it by the throat but failed and pounded it about the head with his right fist, calling all the while for assistance. In his struggle to free himself from the beast he stumbled against the door, which was not fastened. It flew open, and seeing its way to freedom the monkey let go and sprang away, disappearing in the heavy bush.

MILD WEATHER FOLLOWED BY WINTER BLASTS

Lake Ontario Region Is Swept By Snow and Wind Storms.

PROPERTY DAMAGED.

Heavy Rains Cause Near Floods in Central Part of Province.

BUFFALO, Mar. 28.— (Canadian Press.)—High winds, accompanied by rain, snow and sleet, swept Western New York and the province of Ontario yesterday.

Trees, wires, windows and roofs were torn down in many sections and communication, both by telephone and telegraph, was interrupted. Severe weather came with the storm, temperatures dropping from 40 to 60 degrees.

While the wind was at its maximum in Buffalo with a velocity of 68 miles an hour, the plant of the Buffalo Flour Mills Corporation was destroyed by fire, entailing a loss estimated at $240,000. One fireman was injured.

In another section of the city, fire, fanned by the gale, destroyed two barns and damaged a house. A dozen downtown stores reported broken windows.

Trees were blown down at Lockport and in Batavia, electric power was off five hours. At Middleport a score of roofs, barn doors and trees fell before the storm.

A heavy fall of snow blanketed Northern Ontario. From one to two feet fell. In the central part of the province, heavy rains caused near floods. Reports said many bridges were washed away and roads were impassable.

East and north of Toronto and in Western Ontario, broken wires caused interruption of communications. Owen Sound was cut off and service was not restored until late yesterday afternoon. At St. Catharines a combined electric disturbance and blizzard blew down a section of an athletic field and lightning set fire to the Merritton station, damage being slight.

PEDDLERS' ACT NOT REPORTED

Bill To License Hawkers Decisively Defeated in Committee.

MUCH INTEREST SHOWN.

TORONTO, March 28 (Canadian Press).—By a decisive vote of 35 to 11, the bill to license hawkers and peddlers was defeated in the Municipal Law Committee of the Ontario Legislature today. Thus the measure, which had held the attention of the committee throughout the session and even previously, will not be reported to the legislature. Innumerable delegations have been heard for and against the measure.

CHINESE LABORERS STRIKE IN PROTEST

Walkout Follows Attempt of Japanese To Cope With Boycott.

AMOY, China, March 28 (Canadian Press)—The anti-Japanese commercial boycott, in effect here for some time, to-day was followed by a general strike of laborers in protest against the seizure of Chinese pickets by Japanese. Shops and schools have been closed.

MANY HAPPY RETURNS.

REG. H. TURNER
whose birthday this is.

CONTRACT LET FOR ROAD WORK

John Carroll To Do Grading From Fowler's Corners To Chemong Road.

WILL START SOON.

John Carroll, 507 Bolivar street, has been awarded the contract for grading on the Lindsay-Peterborough provincial highway. The distance included in the contract is the 4.25 miles stretch from the Chemong road to Fowler's Corners. Mr. Carroll will commence work as soon as the road bed is dry and the frost out of the ground.

TRIAL DELAYED.

Examination of Bodies of Two Burned To Death Not Completed.

BARRIE, March 28 (Canadian Press). — The preliminary trial of George O'Neil, Tottenham farm hand facing two charges of murder, will not proceed here to-day as scheduled owing to the fact that the examination of the bodies of A. Robertson and Mrs. Ruby Martin, burnt to death in a barn fire, is not completed. The bodies were exhumed and sent to Toronto earlier in the week.

CENTENARIAN DIES.

Kingston Lady Had Been Bed-Ridden For 26 Years.

KINGSTON, Ont., March 28. — Mrs. Minerva Ann Asselstine died yesterday. Had she lived to June 18, she would have been 104 years of age. She had been confined to her bed for twenty-six years. She was born in Ernest Township, the eldest of thirteen children. Her maiden name was Parrott, her father being a military man and associated with the building of Fort Henry. She is survived by one son, Henry Asselstine, Toronto, and two daughters, Mrs. Emma Powley ,of Orillia, and Miss K. Asselstine, at home. Deceased was a member of Sydenham Street United Church.

Two-Year-Old Sow Has Litter of 22

CAMPBELLFORD, March 28. —Thomas Hooper, Sixth Concession Seymour, believes he has a record established on his farm. A two-year-old Yorkshire sow's litter was twenty-two. At the last report, the entire family were thriving.

GERMANS DELAY START FOR U. S.

Will Not Take Off Until Weather is Suitable—Byrd Plane Off.

FLIES TO ST. PAUL.

DUBLIN, March 28 (Canadian Press).—Refusing to risk a start until weather conditions are favorable, the crew of the German monoplane Bremen to-day scanned the weather charts carefully in prepartion for their projected flight across the Atlantic. "The Brement will not fly before tomorrow at the earliest," Baron von Huenfeld, leader of the expedition said to-day.

Flying to Pole

DETROIT, March 28 (Canadian Press). — Floyd Bennett and Bernt Balchen, flying the huge all metal Ford monoplane, which Commander Byrd will use in his South Pole expedition, took off here to-day for St. Paul, their first stopping place on the trip to The Pas, Manitoba. They plan to remain in St. Paul overnight.

DUBLIN, March 28 (Associated Press). — Captain Hermann Koehl, Baron Von Huenefeld, and Arthur Spindler, comprising the crew of the Junkers plane Bremen, intend to take off for New York at daybreak to-day. This was their announced intention at ten o'clock last night, the "if" in the situation being the state of the weather.

The intrepid and taciturn Germans, who on Monday flew the plane more than 900 miles on a roundabout route from Berlin, were as quietly confident of the success of their plans last night as when they arrived here. Seemingly they have banished from their minds the spectral wraiths of the men and women who have failed on the East-to-West crossing of the Atlantic.

Baron Von Huenefeld and Captain Koehl called on President Cosgrave of the Irish Free State yesterday. The President wished them "bon voyage," and the airmen expressed to him their great appreciation of the courtesy they had met here and of the manner in which the facilities of the Free State Air Force had been placed at their disposal.

Mechanics were busy all day at the airdrome filling the tanks of the Bremen with special motor fuel and putting finishing touches on the adjustments and oiling of the motor.

AGED MAN DIES IN SNOW STORM

Severe Cold Reported From Northern Ontario Yesterday.

HORNEPAYNE 32 BELOW.

NORTH BAY, March 28. — From reports received yesterday the snowstorm which raged throughout Northern Ontario districts Monday and on into Tuesday morning, was one of the severest of the year. The storm covered a wide area stretching from the Great Lakes east to the Ottawa valley, as far north as the Transcontinental, and some distance south wards Though the storm was felt on all the sections covered by northern railroads, no serious interruptions to traffic were experienced. Severe cold was reported at Hornepayne, with 32 below Hearst 30 below and Cochrane 15 below.

A fatality occurred at Sturgeon Falls for which the storm was partially responsible. Richard Flannigan, a man in his later seventies, employed at the paper mill, was found dead in a snow drift. It is presumed that he collapsed, worn out with battling his way through the drifts. The deceased was a prominent Orangeman and was well known throughout the north. He is survived by his wife and four children. Alvin, of Toronto; Arthur, Victor and Mrs. Stanley Leppan all of Sturgeon Falls.

C.A.H.A. PRESIDENT.

W. A. Fry ,of Dunnville, Ont., who was elected president of the Canadian Amateur Hockey Association at that body's fourteenth annual meeting in Ottawa.

Aviators Killed In Plane Crash

MEXICO CITY, March 28 (Canadian Press)—Three Americans were killed yesterday when a plane which they were flying from Nogales, Ariz., to Mexico City crashed in the streets of Toluca, about 45 miles from their objective. The victims were Sterling Rohlfs, pilot; William E. King and Wallace Springer.

Efforts were being made last night to locate their homes and relatives in the United States.

The plane was about 1,000 feet above the city when a strong wind caught it. The pilot apparently attempted a landing, but the machine nose-dived and crashed in a side street near the centre of the city. The plane was completely wrecked, and the bodies of the occupants were badly broken.

HERTZOG CLAIMS ABSTRACT RIGHT

London Paper Sure No Dominion Would Remain Neutral.

IF EMPIRE IN DANGER.

LONDON, March 28 (Canadian Press Cable). — The Morning Post, in an editorial touching on the recent declaration of Premier Hertzog of South Africa had the right to remain neutral if Great Britain were at war, also alludes to the question of dominion status as having troubled the South African Premier and the Premier of Canada, Mackenzie King, some years ago. On the question of neutrality, The Post says that while Premier Hertzog discussed it in the South African Parliament only as an abstract right, he nevertheless insisted that it was the "proud right of South Africa to remain neutral when war threatened the Empire."

The Post, however, expresses confidence that none of the British Dominions would seek refuge in neutrality if danger came again to the Empire.

WASHOUT ON TRACK INTERRUPTS TRAINS

Peterborough - Port McNicoll Train Has To Go By Way of Burketon.

BETHANY, March 28.—Owing to a washout on the C.P.R. near Fleetwood station the regular morning train from Peterborough, on which the high school children go to Lindsay each day, had to go by Burketon Junction on Tuesday morning, so the boys and girls had to be absent from their classes for one day.

A gang of men with several C.P.R. officials came by way of Lindsay and had the tracks in repair for the evening train.

THE EXAMINER'S TIE BREAKER

During the past few days several questions have been asked by contestants in regard to the tie-breaker puzzle and in order that no misunderstanding should exist on these points, we are giving these questions and answers for the benefit of all concerned:

Q.—Is it necessary to have the same number of groups of figures in each section to get the same total?

A.—No. You can have a different number of groups in each section providing you keep within the minimum and maximum allowed for each section.

Q.—How does one determine the left hand side of each section? Is it necessary to turn the wheel around to do this?

A.—The wheel should be turned around so that the section you are working on is at the top, and therefore the left hand side will then be the same for every section.

Q.—Does a person have to keep on going to the right, or can you double back again if necessary towards the left?

A.—You may zig-zag anywhere in the section, but do not touch the extreme left hand side twice as this is equal to making two starts, but in proceeding across the section you can double back towards the left if you wish, but be careful not to cross your path or touch in any way while doing this.

Q.—What advantage do I have by not using too many groups of figures; for instance, if I should get 4 paths the same with about 40 groups of figures each and a total of 20,000 each and someone got 4 paths with about 55 groups each and a total of 22,000 in each path, who would win?

A.—The one with 22,000. As stated in the rules, the tie-breakers come in the order given. The first essential is for the paths to total the same. If two or more get this, then the one with the largest total for each, regardless of how many groups they have taken, wins, but if it should happen that they have the same total, then the one with the fewest groups would win. The fewest groups only takes preference if the two previous tests have resulted in ties.

CATTLE RAISING IN CANADA NOW ON SOUND BASIS

More Prosperous Years Ahead, States Winnipeg Stock Buyer.

IMPROVE QUALITY.

Suggests Adoption of National System of Grading To Improve Market.

MONTREAL, Que., March 28 (Canadian Press).—"Following several years of great difficulty the cattle raisers of Canada now find the industry on a sound and paying basis with prospects of several more prosperous years at least," said R. J. Speers of Winnipeg, President of the corporation bearing his name, here yesterday.

"But," he cautioned, "while prices are now high, and we hope they will continue so, it is not in the interests of the cattle industry that prices should soar, because in that case the inevitable will happen, viz: a curtailment in consumption, which, in fact, is already taking place, while some people are switching over to pork and others to beef substitutes. What the producer needs more than anything else is a steady market with prices on a profitable basis.

Improve Quality

Mr. Speers said there was an immediate need of an effort to improve the quality of the cattle which were being offered for sale, rather than to endeavor to increase the number of cattle. "In the past there has been a tendency among our producers to go in for cattle raising when prices are high and to go out of cattle raising when prices are low. The reverse is preferable; but even that is not a sound policy to follow. The better policy to to always have a few cattle on hand and try to have them of as high quality and finish as possible when they are being placed on the market," Mr. Speers said.

"Feeding is just as necessary as breeding," he contined. "I would not want to be understood, however, as suggesting that we should let up in our efforts to improve the breeding of our cattle, but rather that we should improve our methods of feeding and handling. Canada to-day consumes about 85 per cent of the beef cattle produced in our country; the other 15 per cent is exported. It is obvious that this 15 per cent represents the cream of production, because this would be the only class of cattle which could absorb the carrying charges. The result is that the home market, which is our best market, is being asked to absorb our cheaper cattle. Canadians enjoy good beef just as much as the people of any other nation. If a better class of beef were sold over the counters of Canada, the increase in beef consumption in Canada would soon reach the point where it could absorb the 15 per cent that we are now sending outside the country."

Adopt Grading System

Mr. Speers said there was a pressing need to establish confidence among the beef consumers of Canada and he suggested the adoption of a national system of grading. "Some people argue," he asserted, "that Canada has not a sufficient quantity of high grade beef cattle to justify establishing a grading system. My answer to that statement is that Canada had very little butter of a quality which would justify sending it to the markets of the world, when grading was started, and just as soon as the grading of cream and the grading of butter was put into effect there was a marked improvement in the quality and a phenomenal increase of total production of butter in the Dominion of Canada. Particularly was this true in respect to the Prairie Provinces."

CANADA'S TRADE ON HIGH LEVEL

Conditions Indicate Brisk Business in Canada For Spring Season.

TABLE GIVEN.

OTTAWA, Ont., March 28 (Canadian Press).— Canadian business has entered the spring season on a high level. Out of nine indicators of conditions which are reported by the Dominion Bureau of Statistics all show that Canadian trade and manufacturing are on a higher level than they were a year ago. In the table which follows the state of the index for the corresponding month last year is taken as one hundred and the latest index for the present year is given as a percentage on that base. The results are:

Employment	105
Pig-iron	127
Steel	177
Bank debits	135
Bank clearings	132
Car loadings	109
Building permits	133
Imports	115
Exports	113

The employment figure is that reported to the Bureau for the first of March. Car loadings are for the mid-week of March. All the other figures reflect conditions during the month of February.

PEER BRINGS PEACE MESSAGE FROM IL DUCE

Lord Rothermere Prints Interview With Mussolini in Daily Mail.

ON FOREIGN COMPLICATIONS

Italy Has Hard Struggle of Economic Development Still Ahead of Her.

LONDON, March 28 (Associated Press).—Peace and no foreign complications is the message which Lord Rothermere brings back from Italy after an interview with Premier Mussolini, and prints in his newspaper, the Daily Mail:

"I need peace," Mussolini told Rothermere. "Italy has a hard struggle of economic development still ahead of her. Foreign complications are the last thing I could afford."

Lord Rothermere's article appears under the heading, "Mussolini today." The writer, who has championed Mussolini ever since the Fascist legions marched into Rome, declares that Mussolini is still much misunderstood abroad. "The war that he seeks to win," says Lord Rothermere, "is not a military one, but economic and industrial." He quotes the Premier as saying that Fascist regime is "unshakeable."

Mussolini informed the London editor that accusations brought abroad of the forcible Italianization in South Tyrol are "totally unfounded." "No distinction whatever," Mussolini is quoted as saying, "is made against the people. They are subject to the same laws as the whole Italian nation. Brenner Pass is a natural geographic frontier, and as such is a guarantee of international peace. The fact that 200,000 Austrians live on the Italian side of this boundary cannot be allowed to impair the security and geographic unity of a nation of over 40,000,000."

"The population problem is still uppermost in Mussolini's mind," continues the article. "So much of Italy's surface is mountainous that the average density of the population is as great as England's, and in alluding to this, Mussolini said: "We are carrying out a formidable scheme of colonization in our North African colonies, involving costly public works, roads, railways and artesian wells. Our ultimate aim is to restore to the North African coast the fertility which made it in the Roman times one of the granaries of the world."

GOOD AYRSHIRE SALES.

J. Gordon Mann and son have made some very successful sales of their Ayrshires during the past few weeks, having sold one bull calf, fifteen months old to William Cahill, Low Station, Quebec, and one eleven months old to C. G. Morrison, of Maxville, Ontario. The mother of this calf was the first prize milk cow at Peterborough Exhibition for two years, and the father is Robin Hood, theri noted show ring and production sire.

Mr. Mann and son have also sold four registeerd cows to a new breeder at Kingston, who has started with a very fine herd.

Are you all run down?

Most bodily breakdowns come from carelessness in eating and drinking, lack of exercise, failure to rest occasionally. Stomach, liver and bowels simply can't keep up their work well. Blood becomes weakened. Illness gets a foothold.

It is good common sense to keep your stomach, liver and bowels in the best shape possible. And Gallagher's Blood Purifier is a great help, you'll find. Prepared entirely from herbs, healthful and healing, it gives just the right kind of assistance to organs. They get back on the job 100% and you feel fit again.

The same tried and true formula which James Gallagher himself worked out, half a century back, is the basis of Gallagher's Blood Purifier. It could not be bettered—at least those who have used it think so. Many people have put their praise on paper. Mrs. A. Trumbull, of Minden, Ont., used the Blood Purifier and the Kidney Remedy together, as is often the case. She writes:

"I had suffered from stomach trouble and bloating for years and got no relief until I used your Blood Purifier and Kidney Remedy. I can't speak too highly of them."

Gallagher's Blood Purifier is a safe and sure remedy for Dyspepsia, Indigestion, Stomach Acidity, Loss of Appetite, Liver Trouble, Nervous Prostration, Headache, Pains in the Limbs, General Debility, Costiveness, Rash, Pimples, Boils, Eczema, Coughs or Colds. Just try it. Now sold at drug stores for the first time. Gallagher Remedies, Limited, Peterborough, Ont.

GALLAGHER'S BLOOD PURIFIER

One of the famous Gallagher Herbal Household Remedies

'WHERE IS HEAVEN?' SUBJECT OF TOPIC

Young People of Bethel Church Hear Explanation By Miss Gardiner.

EAST EMILY, March 28.—Miss Eva Gardiner gave the topic of the meeting of the young people of Bethel Church, which was opened by the Rev. Mr. Rowland in the absence of the president, Eugene Switzer read the scriptural reading.

Miss Gardiner took for her topic "What and where is Heaven", telling her audience that Heaven is not reached by a single bound. The punishment and rewards of the future life will be wholly in line with what our character fits us for. A variety of questions are asked about Heaven, Where is it? What do people do there? and do they know each other there? The questions are natural and proper, and yet many indicate a misconception inasmuch as they interpret Heaven in material terms, where Jesus made it supremely spiritual—a part of our character. Not merely a place to go but something to be, a condition of the inner life and that condition is personal. The central part of Heaven is the person and the presence of Jesus. Where He is, there is Heaven.

No doubt it is the prospect of reunion that gives us our deepest interest in Heaven. But does the happiness of Heaven depend on such a re-union? If the fellowship we value so highly here cannot be resumed there, will that detract from the joy of Heaven for us? One can hardly believe that a deserving soul will be deprived of Heaven's full measure of happiness on account of the folly of an undeserving one.

Personals.

No service was held in any of the district churches on Sunday as it was impossible for the ministers to get out.

Mrs. William McQuade, Mrs. George Newman, and Mrs. Fred Best were visitors to Peterborough on Friday.

NORHAM PEOPLE ENJOY Y.P. PLAY

Shiloh Association Presents "Lucky Gulch"—Good Program.

NORHAM, March 28. — Shiloh young people presented their play "Lucky Gulch" in Dundonald Sunday School Hall on Friday evening. Miss Mildred Curtis, of Norham, teacher of the Pine Grove School, took part. Norham provided the entertainment between acts, which consisted of a quartette "O P R A" by Mrs. James Grant, Mrs. William Campbell, H. Curtis and Fred Huycke; a trio, F. Huycke, H. Curtis, and Rev. D. R. Clare; a duet, Mrs. James Grant and F. Huycke. Miss Lulu Mitchell was the accompanist.

Water is High.

The water rushing over Norham Mill dam was so high on Thursday and Friday that two logs were taken off. On Friday night, Mutton's Mill dam was broken down, and on Sunday Orland dam was in a very uncertain condition.

Debating Series.

Norham Young People's League are entered for the Inter-League debating series of Bay of Quinte Conference. The first debate is to be against Meyersburg League during the Easter holidays.

Male Choir for Easter.

Preparations are being made for a male choir in Norham Church for Easter Sunday.

Easter examinations are being held in both Norham and Warkworth schools at present.

Personals.

Mrs. N. Gummer has returned home from visiting her mother at Picton, who has been ill.

Miss McCready, teacher at Norham Public School, spent the week-end at her home in Belleville.

Miss Heather Grant spent the week-end with Miss Clair Curtis.

Mrs. D. R. Clare has been visiting her parents, Mr. and Mrs. A. Scott, of Omemee.

Mrs. George McAllister has returned home from Codrington on account of illness.

A bee was held on Wednesday drawing wood from Mr. Richard Clarke's woods to the parsonage.

SURPRISE PARTY ENJOYED

Springville-Fairmount Literary Society Has Social Evening.

SPRINGVILLE, March 28—Instead of the regular meeting of the Springville-Fairmount Literary Society, a social time was spent on Friday evening. The program provided merriment for all as it took the form of a surprise party. The chief amusements of the evening were impromptu stunt performing, potato race, ping-pong, and carpet bowling.

Candy and apples were served as refreshments for the somewhat tired but happy sports.

$400 Returned As Conscience Money

HALIFAX, N.S., Mar. 28.—(Canadian Press.)— R. Grodon, deputy provincial treasurer, received in his mail yesterday a package of bank notes to the amount of four hundred dollars, enclosed in a piece of brown paper and placed in an envelope. On top of the notes there was a small bit of paper on which was written "The Confessional." There were no other marks on the paper. The package was postmarked "Halifax."

TROUT CREEK IS SUBSIDING

River Still High, With All Dams Wide Open—Roads Washed Out.

FLOOD DAMAGE HEAVY.

CAMPBELLFORD, Mar. 28.—With the water in Trout Creek lowering as the temperature falls, the residents of the flooded areas are able to estimate to some extent the amount of damage their property has suffered. From early yesterday morning the flood has gradually subsided till now the submerged area is only about one quarter the size of that of Monday night. All along the Trent River, the crews on the dams have been busy pulling out stop logs in an effort to keep the water level as near normal as possible.

At the dam on the southern edge of the town, there are fifteen spillways. Three of these are operated by automatic valves and the other twelve by stop logs. Only two stop logs remain in each of eleven of these spillways and in the twelfth, practically all the logs are in. One of the automatic valves is passing a large volume of water and the other two are being held in reserve. The sudden drop in the temperature to well below freezing is welcomed by the canal men, since it will tend to held back some of the water till an appreciable amount of that already in the lakes and streams has had a chance to be drained off.

In the section flooded by Trout Creek, the damage has been considerable to both municipal property and private possessions. The intersection of Inkerman and Palliser streets has been partially carried away by the water. The first fifty feet of Inkerman street east of Palliser has been washed away to the depth of about one foot, beginning with a sudden drop from the concrete crossing from the sidewalk to the bridge and gradually decreasing to normal as the high-water mark is reached. Simpson street between Sebastapol and Jenkins' wood yard has been relieved of most of the road surface. This is a comparatively new street and one much used by vehicular traffic to and from the Canadian National station. A quantity of wood once piled in order on the Jankins' property is now strewn along the edge of the road at the high-water mark and some of it was carried out into the river and lost. Along Inkerman street, west of Palliser, the cement sidewalk is slimy with sediment deposited as the flood water receded and the verandahs and telephone poles along the street are coated with ice left by the high water. Late this afternoon, the water was as low as the floors of the bridges and slowly reverting to normal.

Travellers arriving in town report the railway submerged in some of the low stretches. This report was confirmed later in the day, but it was stated that the water had been lowered. Between Campbellford and Godolphin, the water was well over the rails in places. This was caused by an ice jam in Trout Creeks which was given the prompt attention of the section men. The train service has not been interrupted, but the 9.46 a.m. train eastbound was about twenty minutes late. This was only partially due to the condition of the roadbed after the flood.

The Brighton stage was unable to make its scheduled trip this morning due to the high water in Salt Creek and other streams along the way. Several culverts have been washed out and it is impossible for vehicular traffic to get through to Brighton along the highway. Two men in a sedan were from seven in the evening till two in the morning making the trip Monday night when the water was rising.

Various stories have been going the rounds as to the extent of the damage to this road, and the stage driver has been credited with the statement that Salt Creek Bridge has been washed out. Interviewed last night, Mr. Williams emphatically denied ever having made such a statement and wonders that anyone familiar with this particular structure would give such a remark a second thought. It is of steel and concrete and stands well above the water level. Many years ago, the old wooden structure was washed out when a dam gave way further up the stream, but the present structure still remains intact.

If the weather remains cold for several days, it is the opinion of many of the old timers that there will be absolutely no danger from high water. The present situation was directly due to the heavy rain and extremely mild weather for the few days immediately preceding it. They are of the opinion that once the surface water from the immediate vicinity of the river has been drained off, there will be no trouble taking care of the water from further North.

BLUETT REINSTATED BY LONDON BOARD

E. O. Liebner, Other Teacher Suspended, Will Issue Public Statement To-day.

LONDON, Ont., Mar. 28 (Canadian Press).—E. O. Liebner, local Central Collegiate Institute teacher, on whose behalf the students of that school threatened to strike, stated last night that he will issue a public statement to-day at noon. Yesterday the Board of Education reinstated C. H. Bluett, fellow teacher of Liebner's, on behalf of whom the students had also presented a petition and talked strike, but took no action in the Liebner case.

The report that Principal E. A. Miller, Central Collegiate head and senior Collegiate principal of London, would be asked for his resignation on the grounds that he had favored the students in the recent difference with the Board, was given absolute denial last night by Dr. Bowman, chairman of the Board of Education. "No such thing was ever discussed or contemplated. You may deny the report in its entirety as being untrue," stated the Board of Education head.

BASKET SOCIAL HELD BY L.O.L.

Bethany Town Hall is Scene of Pleasant Affair—$80 Taken In.

BETHANY, March 28—L. O. L. No. 1022 held a very successful basket social on Friday evening in the town hall. A program of music, reading, and singing was given by local talent, with Alfred Driver as chairman.

After the program, A. H. Monk auctioned some thirty-five baskets. Prizes were given for the baskets bringing first and second highest price. The first prize was awarded to Miss Rhena McKinley and Mr. Lou Magill, who received a silver sugar shell and a roast of beef. These prizes were donated by local merchants.

After supper, music was supplied by the Messrs. Tims, of Lifford, and company, for dancing. The proceeds of the evening amounted to more than eighty dollars.

Personals

Mr. and Mrs. Clarence Buller, of Brantford, spent the week-end with Mrs. Buller's mother, Mrs. C. Reynolds.

Mrs. R. W. Price is visiting friends in Peterborough.

Misses Bertha Pallis, Winnie Dawe and Verna Bell spent Wednesday in Peterborough.

Mrs. Mildred Soden, Peterborough, spent the week-end with her parents, Mr. and Mrs. John Sisson.

Mrs. William Rowan, Mrs. A. Poulter and daughter Patsy were business visitors in Peterborough on Saturday.

Mr. William McCartney and son Victor, of Toronto, spent the week-end at their home here.

Mr. W. A. Pakeman was a business visitor to Pontypool on Saturday.

Miss Marjorie Werry, of Fleetwood, was a visitor of Miss McKinley of Friday.

Mr. Harry Lee, of Toronto, spent Sunday with his parents, Mr. and Mrs. William Lee.

Born—To Mr. and Mrs. Douglas Driver, on Tuesday, March 20, a son.

WILD GEESE ON WING.

Scores Fly Over Bailieboro On Their Way North—Crane Also Present.

BAILIEBORO, March 28.—Scores of wild geese could be seen flying north on Saturday and Sunday, and while in the vicinity of Rice Lake plovers could be seen flying near the shore A crane, who wished to rush the season, made a trip to the lake, but found water still sealed with its winter surface. During the evenings, the robins have been singing their familiar tunes in the neighboring apple orchards.

Although there is still some traffic on the lake, the ice is getting very thin. There was a heavy traffic on the ice on Saturday, but few Sunday. One motor, while crossing a crack at the north side, had to be drawn out, because the front wheels had sunk in. Very few of the roads have been washed to any great extent by the spring floods.

Personals

Mr. Keith Barnard, of Port Hope Collegiate Institute, spent the week-end with his parents.

Mr. Meredith Perrin was a visitor to Belleville last week.

Mrs. F. C. Jemison visited friends at Port Hope on Friday.

Mrs. William Reid, of Oshawa, is visiting friends in the vicinity.

The Rev. H. W. Foley, who resigned as pastor of the Fraserville United Church, has accepted a call to a charge near Napanee.

The Rev. Mr. Miller, of Haliburton, preached for a call on the Fraserville circuit on Sunday.

Mr. and Mrs. George Fletcher were visitors to Peterborough on Saturday.

Messrs. D. and G. Dean were visitors to Peterborough on Saturday.

Miss Ruth Dawson, of Port Hope Collegiate Institute, spent the week-end with her parents.

Mr. Jackson, driver of Gilgour's bread truck, made his complete route with the truck on Saturday. This has been the first car through many of the side roads for six weeks.

Miss Jean Fue was presented with a miscellaneous shower by her friends at her home on Friday evening. A large number were present and the gifts were numerous and useful.

The Rev. Mr. Swain, of Myrtle circuit, was a visitor to the Fraserville Church on Friday and will preach for a call on Sunday next.

The local Victor Tuxis Boys are holding an oratorial contest to compete for the cup which the Rev. H. W. Foley is giving for the event. The boys are also planing for a father and son Sunday service in the near future.

The NEW FORDOR SEDAN

A Distinctively Fine Car Among Light Cars

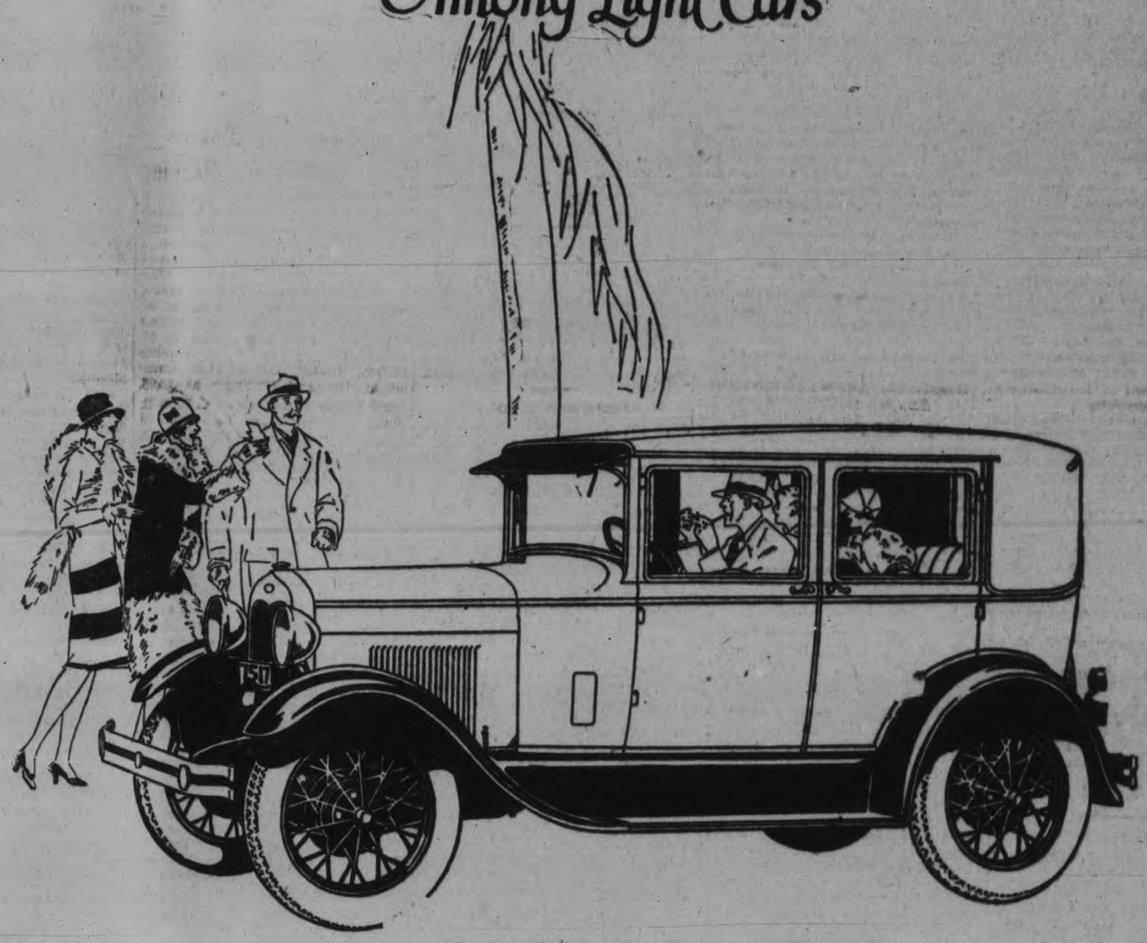

THE distinctiveness of the custom-built automobile is immediately apparent in this luxurious model of the New Car.

In its sweeping, streamline body, enhanced by full crown fenders and lavish use of nickel, in its wide, deeply-cushioned lounge seats—in all the finishing touches which identify the custom-built car, the New Fordor Sedan ranks with the finest car made.

To add to comfort and convenience there are arm rests at the ends of the rear seat, a swinging robe rail and oval bow light in the rear compartment. Embossed panelling on doors and on the ends of the front seat, ventilators in the lower panels of the cowl on either side, and numerous other features found in expensive cars are features of the New Fordor Sedan.

And the same careful attention which stamps the appearance of the New Fordor Sedan with individuality, has made this car of such mechanical perfection that in performance and durability it is unsurpassed

Ford
The Real Canadian Car

FORD MOTOR COMPANY OF CANADA, LIMITED, FORD, ONTARIO

You Don't Have to Catch Cold

Cod Liver Oil, Hypophosphites, Extract of Malt and Wild Cherry—famous tonics and builders—will give you new strength and stamina to fight off coughs and colds. All are *combined* in

NYAL CREOPHOS

5 tonics in one

It also has the antiseptic properties of Creosote which destroy germs. Creophos is guaranteed—satisfaction or your money back. *Sold only by the*

DRUG NYAL STORE

"Once a trial—always Nyal" 6-12-21

Voice of the People

Letters to be printed in the Voice of the People column must be received at The Examiner office on the day before it is desired to have them published.

RE: GRIFFITH VS. BRECKENBRIDGE.

The Evening Examiner, Peterboro'.

Dear Sirs:

It has just been drawn to my attention, the statement of Mr. F. D. Kerr, K.C., to the press, concerning the outcome of this slander action, and as it is so one-sided, it is only fair to Mr. W. E. Griffith, of Havelock, to correct the omissions so skilfully made by Mr. Kerr.

Supplementing what he said, it might be said, Mr. J. F. Breckenbridge of Belmont, was proceeded against by Mr. Griffith, for stating that he, Mr. Griffith, had in effect stolen a $100.00 check, which was paid by F. F. Fry for the sale of a stone-crusher by the Township of Belmont to him.

Mr. Breckenbridge declined to say in open Court, that he was satisfied that the money for the stonecrusher had reached the Township of Belmont, but after twisting and squirming, he was forced to state under oath, that he was satisfied that the money for this stonecrusher had reached the Township of Belmont, and that he knew it, when he dramatically asked, at a Township nomination meeting, what had become of the Fry check—it does not appear in the statement of receipts of the Township?"

Mr. W. E. Griffith, who is employed by the C.P.R., felt, that he could not permit, whether he won or lost, the innuendos, that he had been guilty of stealing $100.00 from the Township of Belmont, and no matter what the result was, he was forced to obtain the admission from Mr. Breckenbridge, who would not make it, without tacking on to it a string of inferences and innuendos, that Mr. Breckenbridge knew, that there was no truth in such statements.

Mr. Griffith decided, that the reflection upon his reputation should be cured, and whether he won his law-suit or not, the public should know exactly the true facts of the case, and get rid of the suspicion that was created by the insinuation, creating this suspicion.

In addition to that, it was claimed, that Mr. Kerr had **charged that** Mr. F. Fry and Mr. Griffith were in conspiracy, and that Mr. Fry was the real cause of all the trouble.

The Court of Appeal decided, that there was some ground for this appeal, and Mr. Breckenbridge and his counsel were punished for his conduct in the matter, by being deprived of his costs of appeal. In other words, the Court of Appeal decided, that there was sufficient ground for taking the very unusual course of depriving the successful party of his costs, and compelling him to pay them.

Yours truly,
G. N. GORDON.

RE-FLOOR WITH SEAMAN-KENT HARDWOOD FLOORING

That Finishing Touch

No amount of furniture, however carefully selected, can of itself give a room that "well-furnished" look.

It needs the background . . . the atmosphere . . . that only colorful lustrous hardwood can provide.

The floor makes *such* a difference. 18

Peterborough Lumber Company, Ltd.
Peterborough

THE BEST THAT'S MADE IN EVERY GRADE

Has the church done more harm than good?

Bruce Barton tells you in "What CAN a Man Believe?" in THE EXAMINER To-day.

MOVING PICTURES SHOWN.

Bell Telephone Films Exhibited at St. Paul's Church—Program Given.

Moving pictures showing the progress of Bell Telephone work were shown at St. Paul's Presbyterian Church last night, with an introductory explanation by the local manager, W. C. Beamer.

A very enjoyable musical program was given during the showing, with vocal sools by John Anderson and Harold Snelgrove, accompanied by Miss Emma Lou Chenhall. Harry Chenhall played the organ during the picture program.

OBITUARY

SAMUEL GEORGE WAY

At Toronto General Hospital on March 16 there passed away one who has long been associated with the life of Tweed and the surrounding country in the person of Samuel George Way, owner of the Dominion Foundries and owner of The Tweed Advocate.

The news of his death came as a great shock not only to his immediate friends but to the community at large, for to the casual observer he appeared to be one who had scarcely reached the meridian of life; and in the matter of physical strength was surpassed by very few.

For some time he had felt that his vitality was ebbing but did not admit it to anyone outside his home. Last December, while finishing up his work with his agents for the year, he was taken very ill, but apparently had become quite well again. On March 10 he was taken ill again and his condition became so serious that he was rushed to Toronto General Hospital and operated on immediately. Although peritonitis had set in, strong hopes were held out for his recovery by reason of his strong constitution.

"Sam" as he was known by everyone, was born fifty-one years ago last April 3 in the Potter Settlement and was the second eldest son of the late Edward and Mary Way. When he was very young he moved to Tweed and became apprenticed as a moulder in the foundry of the late William Garret and Sons. In September, 1915, he purchased this foundry and by his untiring efforts made the business prosper. While manufacturing castings his aim was to produce plough points not excelled by those of any other firm ,and he succeeded so well that he has established about three hundred agencies throughout Ontario and Quebec, where Tweed ploughs and plough points can be bought. Five years ago he bought the Tweed Advocate.

He was a member of the Tweed United church and deeply interested in local affairs. He was a great temperance worker and took a great interest in the Horticultural Society and skating rink of the town.

He is survived by his sorrowing wife, who was with him to the end, and a nephew, Harold, who has been to him as a son, for a number of years. He is also survived by five brothers: Louis, of Kingsville; Thomas of Welland; John of Arlington; Joseph of Wooler and Charles of Shawnavon, and three sisters: Mrs. William Jones of Tweed, Mrs. Geo. Penn, Jeresy City and Mrs. E. Wahl of Providence.

The funeral was held on Sunday afternoon, from his late home to the United Church, which was filled with friends. An impressive sermon was preached by his pastor, Rev. W. P. Rogers, taking at his text: "If a man die shall he live again?" from Job xiv:14. He was assisted by Rev. William Johnston. During the service Mrs. Harry Grier sang a solo: "Will there be any stars in my crown?"

Woman Jumps Rope, Eats Good, Gains 20 Lbs.

"Now I have strength to jump a rope 75 times, since taking Vinol. I have a wonderful appetite and gained 20 pounds."—Ida Spires.

Vinol is a delicious compound of cod liver peptone, iron, etc. Nervous easily tired, anemic people are surprised how Vinol gives new pep, sound sleep and a BIG appetite. The very FIRST bottle often adds several pounds weight to thin children or adults. Tastes delicious. McDermid & Jury; E. L. Payne; McDermid Drug Co.

In commerce it is the practical test that tells. When stainless steel first appeared on the market the trade was sceptical. One of the big men who were pushing the new product prepared an answer for the doubters. He kept a glass of water and lemon juice on his desk, with a stainless steel and an ordinary knife standing in it. He showed the two knives to visitors, and let the condition of the blades tell the story.

Financial News and Views

Latest Comment on Grain and Industrial Markets. Closing Quotations on the Principal Active Stocks.

(Quotations over Stobie-Forlong & Co. Wire).

(2.30 p.m. Quotations)

NEW YORK STOCKS.

	High	Low	Last
Amer. Can.	87½	86¾	87¼
Smelters.	191	190½	191
Balt. and Ohio	117¾	117	117⅝
Studebaker	66⅞	66	66½
Chrysler.	69¾	66¾	67¾
Hupmobile.	58	55	55¼
Fleischmann	70¼	69¾	69⅝
General Motors	190¼	186	189½
Hudson Motors	95¼	93½	94¼
Inter. Nickel	94⅜	93⅛	93⅞
Overland.	26⅝	24⅜	26¾
Mack Truck	100¼	96¼	98¼
Marland Oil	38	37	37⅜
U.S. Rubber	46⅞	46½	46½
Sears Roebuck	106	104½	104¾
Montgomery W.	153⅜	148½	151⅜
South. Pacific	195½	194½	195¼
U.S. Steel	149⅝	147½	148½
Yellow Cab.	35	34⅛	34¼
Pan B	46	42½	45½
Houston Oil	151	148	149
Allied Chem.	158¾	157½	157½
Bethlehem.	59¾	58½	59
Con. Gas	143⅞	141	141⅞
Gen. Elect.	149⅞	147¾	148⅜
Int. Comb.	50	49½	49½
Int. Paper	70	65¾	66
Radio.	174½	165¼	172
Texas Gulf	76¼	75⅜	75⅞
N. Y. C.	180⅝	178½	180½
Can. Pacific	212½	210¾	212½
North. Pacific	99⅞	99⅛	99½
Rock Island	117⅝	115	116½
Union Pacific	195½	194½	195¾

CANADIAN STOCKS

	High	Low	Last
Brazilian	219½	217	217
Int. Nickel	94½	92½	92½
Ind. Alcohol	43	42⅞	42⅞
City Dairy	47	46½	47
Hiram Walker	62½	62	62¼
MacKay C	120	..	..
Brit. Amer. Oil	37⅜	37⅜	37½
Seagram.	18⅛	..	..
Imperial Oil	62¼	62	62¼
Int. Petroleum	39½	38¾	38¾
Shredded Wheat	68	67½	67¾
Twin City	44	..	..
Massey Harris	41¾	41	41¾
Page Hursey	91	..	..
Canada Malting	37	36½	36¾
Laura Secord	44	..	..
Carlings	35	34⅛	34½
North. Bakeries	45	44¾	45
Cockshutt Plow	116½	115	116½
Alb. & Pac. Grain	63¼	..	..
Christie Brown	122	118	122
Canadian Oil	55	..	..
Const Copper	43⅝	43	43
McColl Fron.	34	33¾	34

CHICAGO WHEAT.

	High	Low	Close
May.	142	139⅝	142
July.	140¾	138	140¾
Mar.	142½	141¾	142⅝

CHICAGO RYE.

May.	120½	119¼	120½
July.	114½	114	114½
Mar.	120¾	120	120¾

CHICAGO CORN.

May.	100½	99⅞	100⅝
July.	103⅛	102½	103
Mar.	98⅝	97⅞	98⅜

CHICAGO OATS.

May.	57½	57	57½
July.	51⅝	51½	51⅝
Mar.	57¾	..	57¾

MINING STOCKS.

(Quotations over F. G. Oke & Co. Wire).

	High.	Low.	Last.
Abana.	260	255	258
Amity.	32	..	..
Aconda	26	24	24
Ajax Oil	55	51	55
Amulet.	360	355	355
Apex	6⅜	..	..
Area	19¾	19	19¾
Argonaut.	19	16½	16½
Arno	20¼	20½	21
Baldwin	3	2½	2½
Barry Hollinger	117	116	116
Bathurst Mines	27¾	26½	27
Beaver.	168	162	166
Bedford	49	47½	48
Bidgood	98	93	95
Buckingham	7¼	7	7¼
Capital Rouyn	14¼	13⅞	13⅞
Capital Silver	13	..	..
Castle Trethewey	60	59	60
Central Manitoba	139	135	138
Chaput Hughes	12¼	11	12¼
Columbus Kirk	4	3½	3⅝
Coniagas	475	..	..
Corona.	8¼	7¾	7¾
Crown Reserve	55½	55	55
cm. Kirkland	3	2½	3
Dome	1040	1030	1030
Dupras	7¼	7	7⅛
Goldale	34	32	34
Gold Hill	23½	22	22
Goodfish	53½	53	53
Granada	24	23	23½
Grover Daly.	10	9¾	9¾
Hilltop.	17	16½	16½
Hollinger	1700	1695	1695
Howey	130	125	126
Inter. Nickle.	94	93	93
Keeley.	65	..	..
Jackson-Man.	76½	76	76¼
Kirkland Hunton	15½	15	15½
Kirkland Lake	212	202	202
Kootenay Florence	33	31	31
Lebel Oro.	36	..	..
Lake Shore	2400	..	..
Laval-Quebec	19	16	17
Macassa	42	..	..
Malartic	143	135	138
Marriott	22	..	..
McDougall.	58	56½	57
McIntyre	2675	..	..
Millcrest	8½	..	..
Mining Corp.	352	350	350
Newbec.	41	40	40
Night Hawk	6½	..	..
Nipissing	470	465	470
Noranda	1820	1775	1780
Osisco	36	..	..
Peterson Cobalt	24¼	24	24
Pawnee Kirk	50½	50	50
Pioneer.	64	62½	63
Porcupine Crown.	4½	..	..
Potter Doal	15½	15	15½
Premier.	270	269	270
Realty Mines.	26½	26	26
Ribago.	11½	10¼	10½
San Antonia	38¾	36	38½
Stadacona.	14	13	13¾
Sudbury Mines	18	..	..
Sudbury Basin	1050	1030	1035
Sylvanite.	320	..	..
Towagmac.	305	..	..
Teck Hughes	850	840	846
Tough Oak	55	54	54¼
Vacuum Gas.	6½	..	..
Vipond.	85	79	79
West Dome Lake	10½	10	10
Wright Hargreaves	495	485	485
Unlisted			
Hudson Bay	1700	1670	1685
Hershitt-Gordon	725	717	720
Pend O'Reille.	2200	2110	2125

Mine Stocks Ease Down Slightly This Morning

TORONTO, Mar. 28.— (Canadian Press.)—A somewhat easier tendency was shown on the standard mining exchange this morning, though a large proportion of the issues showed little change from yesterday. The weak spots included Vipond, easing back to 80, McIntyre, losing 40 at 26.75, and Laval Quebec, selling down more than three points at 15. Small losses occurred in Teck Hughes at 8.40, Hudson Bay at 16.80, Amulet at 3.55, and Hollinger at 16.95. Pend Creille firmed 20 at 21.70 with Sherritt Gordon improving a point at 725. Malartic was heavily dealt in, reaching a high of 143, but easing back to 138 for a small net gain. Barry Hollinger at 117 and Kirkland Lake Gold at 207 were also slightly higher at the noon close.

Brompton Is Leader On Toronto Exchange

TORONTO, Mar. 28.— (Canadian Press.)— Uncertainty marked price movements in to-day's session of the Toronto stock exchange, with Brompton the most interesting feature. Brompton climbed past 70 and despite a late recession which took it to 67 at noon, was still five points higher than yesterday. Brazilian firmed more than two at 220 and Massey Harris sold fractionally higher at 41 3-8. International Nickel weakened to 92¼, down 1¾. Most other regulars were steady. In the unlisted section Canada Dredge sold off two at 37 and Walkers eased to 62¼. British Amecrican Oil was steady at 37½, Imperial steady at 62 and International Petroleum only slightly lower at 38 7-8. Carlings and Malting tended easier.

Wheat Prices Touch Record Prices For Year

CHICAGO, March 28. Canadian Press. — Wheat prices jumped more than two cents a bushel to-day in the case of March delivery with July touching a new high price record for the season. Traders who needed wheat to fill contracts expiring with the end of the current month were urgent buyers. Opening 1-8 to 2 1-8c up, wheat later held within the initial range. Corn, oats and provisions were also firmer, corn starting unchanged to 3-8c higher and subsequently advancing all around.

Opening prices were: Wheat, Mar. 142 3-8; May 139 7-8; corn, March 98, May 100; oats, March, 57 5-8; May 57

New York Market Resumes Upswing

NEW YORK, March28 (Canadian Press).—With the technical position of the market obviously improved by yesterday's swift and sweeping reaction, the stock market resumed its upward movement to-day in a much more orderly fashion. The marking up of the call money rate to five per cent, following the renewal rate of 4¾, caused a flurry of selling which carried several of the leaders down two to seven points, but the general list pushed forward with early gains running from two to nearly eleven points.

Total sales had crossed 2,500,000 share mark before one p.m., and the ticker was 24 minutes behind the mark at that time.

Stiffer money rates, coinciding with the calling of about $20,000,000 in bank loans, reflected the heavy demand for funds in connection with quarterly settlements. The weekly steel trade reviewers reported that the heavy steel output was being maintained, but that the trend of prices was no longer upward. Rails assumed increasing prominence in the upswing. Texas and Pacific soared 10¼ points to new high record, at 134¾, and New York Central crossed 180, for the first time in its history. St. Paul Common and Preferred, Rock Island, Reading, and Northern Pacific also reached new high ground.

COMMITTEE NAMED FOR NOMINATIONS

Catholic Women's League Prepares For Election of Officers.

A nominating committee was appointed at the meeting of the Catholic Women's League, held on Monday evening in St. Alphonsus Lyceum. This committee is composed of the following members: Miss Anne Hurley (convenor), Mrs. Martin Roche, Mrs. John McCabe, Mrs. W. J. Grady, Mrs. J. T. O'Connell, Mrs. P. Burke, Mrs. J. A. MacPherson and Miss K. McAuley.

Mrs. John Lynch, the president, also asked the members to send in names for officers to be elected for the ensuing year, this to be done during the next two weeks.

The musical program consisted of several instrumental numbers by Miss Margaret McCabe, who also played for vocal solos by Miss M. Jackson.

Horse pays $339.0 for $2.

SAN DIEGO, March 28. Canadian Press. — Zennie, a mare owned by Lem Allen of Carson City, Nevada, and ridden by Jockey Trumble, paid $339.40 in the two dollar mutuels at Tiajuana in winning the second race there yesterday.

WONDERFUL FOR INDIGESTION!

When your stomach feels bad; when Gas, Sourness, Nausea, or after-eating pains make you feel miserable—a single dose of pure Bisurated Magnesia will bring you Instant Relief!

For Indigestion, the prompt effectiveness of this special non-laxative BISURATED form of Magnesia is really wonderful. Even the most obstinate cases quickly respond. Pleasant and inexpensive to use. Ask your druggist.

Our Boarding House - - - - - - - - - - *By Ahern*

DR. BONNY DEAD.

BASLE, Switzerland, March 28 (Canadian Press). — Dr. Bonny, president of the International League of Red Cross Societies, is dead here.

Developments in the Cadillac-Malartic area are of primary importance. A new gold camp is being rapidly established. Six months ago we recommended to our clients the purchase of Malartic Gold stock at 30c a share. We to-day call attention to the Graham Bousquet and Cartier Malartic, selling at 30c a share. These properties are now under active development.

STOBIE-FORLONG & CO

STOCKS BONDS GRAIN

Head Office: Reford Building
BAY AND WELLINGTON STS. TORONTO

Local Correspondent,
A. C. HAWLEY, Peterboro.

MARCH 28, 1915.

Sunday.

MARCH 28, 1916.

93rd Battalion. To-day's orders by Lieut.-Col. T. J. Johnston, O.C. Orderly officer for to-day, Lieut. F. S. Duprey. Orderly Sergeant for to-day, Sergt. Willshaw. Orderly Corporal for today, Corp. Clappinson.

Taken on strength: Privates C. Dwyer, D. G. McIntosh, T. Taylor, J. Irons, E. Johnson, J. Johnson, A. Coppway, A. Knott, W. McMaster, E. King, T. A. Viveal, C. W. Roach.

Word received of promotion in France of Dr. Blanchard, V.S., of Water street from Lieutenant to Captain in the British Army Veterinary Corps.

Herbert Stethem, a former Peterborough boy, is believed to be in a German prison camp.

Arrangements made for 93rd Battalion band to give three popular concerts.

MARCH 28, 1917.

Peterborough Branch of War Veterans is formally organized. President, Sergt. Peter Victor; vice-president, Pte. R. H. Muir; secretary, Sergt. J. Cooper.

Daily order by Lieut. Col. Ackerman commanding 247th Battalion; Orderly Officer, Lieut. J. M. Shook.

Pte. Percy James dies at Ravenscroft, Military Hospital, Seaforth, B.C.

MARCH 28, 1918.

Dr. E. V. Frederick is appointed surgical superintendent at No. One Indian Hospital at Bagdad.

Lance Corp. Thomas Levoir after being wounded twice and gassed, a Peterborough member of the original 2nd Battalion returns to city from France on 10 weeks furlough.

DISTRICT CHURCHES.

ALL SAINTS', ANGLICAN.

Archdeacon Davidson delivered his lecture, "Our Church Through Eye and Ear," at All Saints' church, on Sunday evening, at the end of a shortened service. "Our Church" was explained and illustrated by a large chart to be the whole Church of Jesus Christ called in the creed "the Holy Catholic Church," in which all expressed their belief in spite of its sorrowful divisions. The lecturer dealt accordingly with "Canadian Christianity" generally. It was an effort to show the differences which had arisen historically, resulting in the lack of outward communion so that the present position and the difficulties might be understood and efforts directed towards rectification.

Meanwhile outward divisions were being bridged by the rapidly increasing spirit of fellowship and brotherhood, and a greater realization of their unity as fellow members of the great family of God in Jesus Christ. The cause of church unity in Canada has received a set back through the difficulties which arose in connection with the recent great movement for Union.

They did not aim at worshipping in exactly the same fashion but it was intolerable that the church of the loving Saviour should continue to divide instead of uniting His followers in some real way.

Different characterizations marked the different communions. The speaker noted some of the outstanding qualities of other communions. He then rapidly enumerated great principles which had been developed in their branch of the Church—the Church of England. It aimed to stand for the doing of one's duty, independent of feeling or religious position. It emphasized reverence, inwardly and outwardly; outward postures expressing and reacting on inward spirit. It stood for a rich liturgical God-centred service of worship, elevating in its nature and truly scientific in the expression of different elements of worship. While God-directed it was a means of learning through and doing, like the kindergarten system.

The Church of England stands also for a broad liberty in spirit like the liberty of British citizenship. It aims to instruct and train the consciences of her people and leave men free to act, trusted by their clergy. It seems to them a glad, praising, wholesome kind of religion but unfortunately it is not fully understood or carried out. They had no reflections of any kind on others but aimed to make a distinctive continuation to the formation of Canadian character. It was an increasing desire also to combine a loyalty to the Church and her teachings, with broad Christian charity of fellowship with other Christians. If the latter part had not been emphasized enough in the past it was for them to put more efforts into stressing it in the future. Some day the "Canadian Church' must be an inspiring reality.

Red and Black Color Combination Reg. Trade Mark Can. Pat. Office

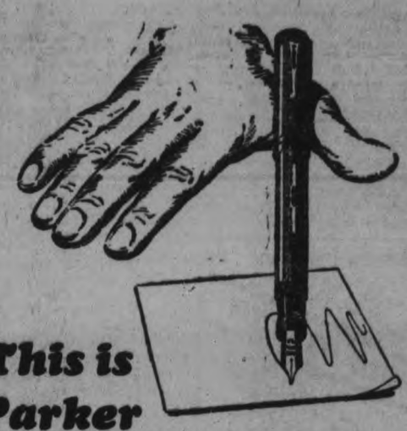

This is Parker Pressureless Touch

This pen's *feather-light weight alone* is sufficient to start and keep it writing. Scarcely any pressure from your fingers is required—no effort, no fatigue. You simply *guide* this pen. Until you've written with it, you don't know what a fountain pen can do.

Doubly remarkable because the new Duofold is *28% lighter* than when made with rubber, due to Permanite, a new material which is also *100 times as strong* as rubber—in fact, Non-Breakable.

But *Pressureless Touch* is most important because of its effect of taking all the *effort* out of writing. It clears the track for THINKING as no other feature in a fountain pen has ever done before. In this way it is almost like a *new writing invention.* Try it at your nearest dealer's before you buy a pen of any other kind.

Five smart colors—Lacquer-red, Lapis Lazuli Blue, Green Jade, Imperial Mandarin Yellow (new) and flashing Black and Gold—all black-tipped. Duofold Pencils to match, $3, $3.50 and $4.

Three sizes—Over-size, the Junior and slender Lady Duofold, each offering six styles of pen points tempered to yield to any hand but proof against distortion from the shape you like.

Get all these Parker features by being sure to look for "Geo. S. Parker—DUOFOLD" on each pen or pencil.

THE PARKER FOUNTAIN PEN COMPANY, LIMITED
TORONTO 3, ONTARIO

Parker Duofold

Duofold Jr. $5 Lady Duofold $5

The Permanent Pen

MADE IN CANADA—SAME PRICE AS IN THE STATES

IT PAYS TO ADVERTISE READ THE WANT ADS.

The Examiner

PHONES—Editorial 1661. Business Office 1660. Private Branch Exchange to all Departments.

The Examiner is a member of the Audit Bureau of Circulation.

The Daily Examiner, published every lawful evening by The Peterborough Examiner, Limited. Office, 19 George street. $6.00 per year, delivered in city; out-of-town subscribers, by mail, $5.00 a year.

The Weekly Examiner published every Thursday. Subscription price, $1.50 a year.

U. S. REPRESENTATIVES

Special U. S. Representatives—W. H. Stockwell, 629 People's Gas Building, Chicago, Ill.

New York—Chas. F. Miller, 225 Fifth Avenue.

Advertising Rates on application.

R. M. GLOVER, Managing Director.

WEDNESDAY, MARCH 28, 1928.

PETERBOROUGH'S NEWEST INDUSTRY.

It is a matter for local satisfaction that Peterborough has been selected by the Johnson Outboard Motor Company as the site for its Canadian branch.

The coming of this firm, while its operations for the first year will be confined to the establishment of an assembly plant here, gives Peterborough another industry that promises to develop as rapidly as local branches of other United States industries have done.

The Johnson company occupies an enviable position in the field of outboard motor manufacturing, and as there is every reason to feel that this field will rapidly expand, in view of the vogue enjoyed by these motors, the Peterborough plant, which it is expected will eventually manufacture all the machines designed for Canadian sale and for export, should have a rapid and substantial growth.

Peterborough's latest industry adds another to the long list of local manufacturers whose products are nationally advertised, and is doubly welcome on that account, inasmuch as the steadily growing list of American firms which have their Canadian home in Peterborough cannot fail to impress upon other manufacturers about to locate branches in this country that Peterborough is the logical site.

MISS MacPHAIL'S PLAN.

When Premier King, in discussing Miss MacPhail's motion that a Federal department of peace should be named, remarked that instead of one department of the Government being established for that purpose every Government department should have the promotion of peace and international good-will as its aim, Canada's Prime Minister hit the nail squarely on the head.

Miss MacPhail's plan does not commend itself as likely to be of the slightest value in bringing about what she desires.

Entrusting to one department of the Government what should be the aim of all departments, as the Premier pointed out, would be at best a limited and restricted method of seeking international good-will.

There is no more need for a department of peace than there is for Miss MacPhail's fear that war memorials, war pictures, Boy Scouts and cadet training will make a militaristic race out of the Canadian people.

With only an apology for a navy and an army that Hon. Dr. Ralston fittingly described as not much bigger than a decent police force, Canada does not loom up on the map of the world as a fire-eating country with sinister designs upon the world's peace, and cannot get along very well without a peace department.

At that there must be many a stalwart friend of the Government who can see in Miss McPhail's proposal the opportunity for an easy berth.

"LINDY" RETIRES.

Colonel Lindbergh announced yesterday his retirement from public life and his intention of following the normal career of the every-day citizen.

"Lindy" is likely to find it more difficult to carry out this program than it was for him to fly the Atlantic.

In less than a year he has become the best known young man in the world, and wherever he goes or whatever he does he will find the hero worshipper on his trail.

If under such circumstances he can dodge the newspaper reporters and evade the attentions of the curious, he will have set up a new claim to fame.

Apparently the famous aviator has no intention of giving up flying; he loves the thrill of the game and will probably continue to use his beloved "Spirit of St Louis."

Countless admirers all over the world would be glad to learn that he had decided to remain on terra firma and thus escape the working out of the law of averages.

Lindbergh is independently wealthy as a result of his air exploits, and there seems to be a general desire to see him avoid risks and enjoy some of the benefits of the riches he has so quickly acquired.

But it is a safe wager that "Lindy" will refuse to follow any such course; he loves flying too well to pay much attention to "safety first" signs.

TOWNSHIP SCHOOL BOARDS.

Mr. Ferguson's township school boards bill has not yet succeeded in securing the popular verdict of public opinion, according to protests from Opposition members when the measure was introduced in the Legislature for second reading.

The Prime Minister has been urging this change in educational government for some years, but has withdrawn his bill in previous sessions, believing that eventually the views of rural Ontario would swing round in support of his plan.

This change of opinion has not yet taken place, in spite of the fact that school inspectors and other leading educationists have unqualifiedly approved of the system as likely to bring about a decided improvement in rural education.

Most of the Opposition members who opposed the passing of the bill were able to find many merits in the proposal, but felt that public opinion was not ready for the change, and there is little doubt that they are right so far as most rural sections of Ontario are concerned.

Despite the weaknesses that exist in the present system, the large number of schools with only a few pupils, the obvious difference between what is offered by rural schools as compared with the advantages available to urban pupils, the waste and inefficiency that are entailed under the plan now followed, the majority of rural residents are still strongly opposed to a change in the system.

THE CANADIAN WINTER.

"Walking along the street one winter morning—freshly-fallen snow crunching under foot—heavenly blue sky smiling above, tangy air nipping tip of nose and tops of cheeks—on the way to our daily work, we wondered what there was in life to grouse about. Happy? Aye, very. Life may hold knocks a-plenty, but it can't take from us the exuberance of a healthy being's enjoyment in a brisk tramp on a beautiful Canadian winter day!"

So exults F. E., a writer in The Canadian Red Cross, and there must be many Canadians who have experienced the same feeling during the altogether delightful winter that this country is now passing through. Life has not been so unpleasant this winter as those who annually migrate to Florida, California, the West Indies or the Riviera to escape its rigors would have the world believe. There has been a noticeable absence of extremes in temperature and, in general, the weather has been such as to fill every Canadian with the joy of living and to cause him to rejoice in the up-and-doing climate that has been given to this country.

There may be some reason for those who are aged and infirm, who are susceptible to chill and rheum, to flee from the Canadian winter as it were a pestilence; but why any red-blooded young Canadian, full of life and spirits, should consider it necessary to follow suit upon the pretence that the winter climate is too much for him is almost beyond comprehension.—Brockville Recorder and Times.

CONDITIONS IN CANADA.

(Bank of Montreal Monthly Bulletin.)

The business situation in Canada is affected in more or less important degree by activities concerned with works of national development, and therefore a review of conditions at the opening of spring may well include a survey of what in the aggregate is an impressive programme of construction in the fields of public utility and industry.

Most significant in this programme is undoubtedly the development of water powers. Undertakings are now well advanced by which an additional 378,000 h.p. will be ready for operation during the first six or seven months of the present year. It is officially reported by the Department of the Interior that water-power development in the initial stages of construction, or about to be commenced, will result in an addition to the Dominion total of more than 2,000,000 h.p., much of which will be in place before the end of 1930, while the capital required for this new work will involve the direct investment of at least $200,000,000, and many times this amount in the application of power to industry and domestic and public use.

Important additions to the port facilities of Montreal, Vancouver, Victoria and Quebec, as well as Halifax and Saint John, are in the making. One million dollars is to be spent in constructing submerged dams below Montreal to increase the depth of the St. Lawrence waterway, and a new elevator will be brought into operation in the port of Montreal during the season, increasing the elevator capacity from 12,000,000 to 15,000,000 bushels.

At Vancouver, port facilities are being brought up to 9,600,000 bushels. At Victoria, a million bushel elevator is to be constructed this year by a terminal company, and at New Westminster a $700,000 Harbour Board elevator and a $2,000,000 cold storage plant are to be erected.

Other works of major importance include continuation of the construction of a new high level vehicular bridge across the St. Lawrence River at Montreal; initial work on extensive new freight and passenger terminals for the Canadian National Railway System in Montreal; initial work on the establishment of a new lake terminal at the foot of Lake Ontario in preparation for the pending completion of the Welland Canal, on which latter there will be an estimated expenditure this year of some $13,750,000; the completion of the Hudson Bay Railway and the equipment of Fort Churchill, on Hudson Bay, as an ocean port; the building of a railway into the Flin Flon mining region of Manitoba; the building of railway hotels in Toronto and Vancouver at a cost of $9,000,000 and, say, $7,500,000 respectively; the continuance of construction of the Toronto Waterfront Viaduct, begun in 1925, which, when completed next year, will have cost approximately $28,500,000; and the building at Hamilton of a $1,000,000 railway station.

In Ontario, the Provincial Government plans to spend $3,300,000 on the construction of new highways; the Quebec Government's estimates include $3,000,000 for expenditure on roads, and each of the other Provinces proposes to improve roads for local use and for the attraction of tourist traffic, now an industry of high importance in the Dominion.

The approach of spring finds business generally in fairly satisfactory condition, both wholesale and retail, and with confidence still prevailing that the immediate future will not be marked by any recession. Price variations continue within narrow limits, and this in itself is helpful to business. There is still a large store of wheat to come forward from the Western Provinces at the opening of navigation, giving a favourable outlook for lake shipping. Car-loadings for the week ending March 10th were slightly less than in the corresponding period a year ago, but the cumulative total this year is still in advance of the movement for similar periods in 1927 and 1926, the gain being due in substantial measure to a larger grain movement since January 1st. The lumber trade cannot be said to have improved in volume. Miscellaneous merchandise has moved in larger quantity.

There were somewhat notable extensions in foreign trade during February, imports rising $11,200,000 and exports $10,000,000, these figures indicating the general satisfactory condition of domestic trade, on the one hand, and the large reserve of deferred shipments of grain, on the other. In the eleven months ending February 28th the total trade of Canada was $43,000,000 greater in value than in the corresponding period of the previous year; it is to be noted, however, that this increase occurred entirely in imports, which rose $68,000,000, while exports fell off $25,000,000. There remains, however, a substantial favourable balance of trade.

The latest return of the Canadian banks indicates no special change in the business situation. Note circulation, which had run up considerably in December, due partly to the activity of the holiday business and partly to the forward movement of grain, was diminished, but at the end of the month was still $1,600,000 more than the year before. Notice deposits continue to increase and were at the end of January $85,000,000 higher than in the corresponding period of 1927, while current loans, known as trade discounts, rose $7,300,000 in a month.

EDITORIAL NOTES AND COMMENT.

Names of Canadian runners in the cross-continent derby suggest that the melting pot has already been busy in this country.

Anyway the ballot inquiry should serve to cause the removal of obvious flaws in the Election Act.

Two million people are out of work in the United States. Gun men, however, are still busy in Chicago.

Members of the Chamber of Commerce should not fail to cast their ballots in this week's election. Tomorrow is election day.

Those continental runners had better get their race over before automobile traffic reaches its summer volume.

MONYPENNY FINE SHIRTS

The Shirts that fit All Ways—Always

Sold at a reasonable price
yet the rich man's dollar
can buy no better value

MADE BY MONYPENNY BROS. LIMITED TORONTO CANADA

Sold by All Good Haberdashers!

CATTLE, GRAIN AND PRODUCE

TORONTO LIVE STOCK.

TORONTO, March 28. — From a feeling of comparative certainty that the market for cattle had made a definite upward turn, the trade suddenly makes a slump, and yesterday trading was almost at a standstill. And this, with about 1,200 cattle, left over from Monday's market, in addition to about 800 fresh receipts in yesterday's deliveries. Bidding was anywhere from 25 cents to 50 cents lower, and a feeling abroad that anything might happen, either higher or lower.

While there was so much uncertainty as to what cattle might do, the smaller meats were more steady, Monday's prices being practically unchanged in all classes.

Cattle transactions up to the noon hour were almost nil.

Receipts.

Union Stock Yards— Receipts, 772 cattle, 371 calves, 923 hogs, 62 sheep and lambs.

Heavy steers, choice	$10.00 to $11.00
Butchers, choice	9.00 10.00
do. common to medium	6.75 7.00
do. heifers	9.00 10.00
Baby beeves	9.00 11.00
Cows, fat, choice	7.50 8.00
do. canners, cutters	2.50 3.50
Bulls, butcher, choice	6.50 7.50
Bolognas	4.50 6.25
Feeders and shortkeep	8.00 9.00
Stockers, good	6.00 6.75
Calves, choice	13.00 14.00
Springers, choice	90.00 120.00
Milkers, choice	70.00 90.00
Lambs, choice	15.00 16.00
Buck lambs	10.00 11.00
Sheep	7.00 8.00
Hogs, f.o.b., thick, smooth	5.25
Hogs, selects, f.o.b.	9.00
Hogs, off cars, selects	9.90

MONTREAL GRAIN AND PRODUCE.

MONTREAL, March 28 (Canadian Press). — There was no improvement in the demand from foreign buyers for Canadian grain here yesterday, and the volume of business accomplished in all lines was small.

The inquiry for cash grain in the domestic market was limited, but the undertone was firm.

The export trade in spring wheat flour was fair and a steady business was done for May-June shipment, but the local demand was quiet. Prices were firm. The movement of winter wheat flour continued small, but values were unchanged.

A firm feeling prevailed in the market for all lines of millfeed owing to the fact that available supplies are still somewhat limited for which there was an active demand. The trade in standard grades of rolled oats was moderate and prices were unchanged.

A fairly active business was transacted in fresh eggs and the undertone was firm. The receipts were 4,875 cases.

Owing to an improved demand from local and outside buyers for potatoes a steadier feeling prevailed in the market.

The market for imported beals displayed strength and prices scored an advance of fifteen cents per bushel. This was attributed to the continued good demand and the somewhat limited supplies coming forward. Sales of car lots of choice white handpicked to arrive were made at $3.65 per bushel, ex-track, and smaller quantities at $3.75 per bushel, ex-store.

The butter trade was moderately active, and prices were firmly maintained. The receipts were 247 packages.

The demand for cheese was confined to small lots, but the undertone to the market was steady. The receipts were 536 boxes.

Montreal Quotations.

Oats, Canadian Western, No. 3, 78½c
Oats, extra No. 1 feed, 77½c.
Oats, No. 2 local white, 76½c.
Flour, Manitoba spring wheat patents firsts, $8.00.
Flour, Manitoba spring wheat patents seconds, $7.40.
Flour, Manitoba spring wheat patents strong bakers, $7.20.
Flour, Winter patents, choice, $5.90 to $6.00.
Rolled oats, bag 90 pounds, $4.05.
Bran, $40.25.
Shorts, $42.25.
Middlings, $48.25.
Hay, No. 2, per ton, car lots, $12.00 to $12.50.
Cheese, finest Western, 22 to 23c.
Butter, No. 1 pasteurized, 39½c.
Eggs, fresh extras, 38c.
Eggs, fresh firsts, 36c.
Quebec potatoes, per bag, car lots, $1.40.

CHICAGO CATTLE.

CHICAGO, March 28 (Associated Press). — Hogs, 25,000; top, $8.55 paid early. Shippers took 12,000; estimated holdover, 1,500. Butchers, medium to choice 250 to 350 pounds, $7.85 to $8.20; 200 to 250 pounds, $7.80 to $8.50; 160 to 200 pounds, $7.50 to $8.50; 130 to 160 pounds, $6.75 to $8.40; packing sows, $6.75 to $7.00. Pigs, medium to choice 90 to 130 pounds, $6.25 to $7.75.

Cattle, 6,500. Calves, 3,000. Extreme top fed steers, $14.50; long yearlings, $14.00; heifer yearlings, $13.35; bulls strong; mostly $15.00 to $16.00. Market on vealers at close. Slaughter classes, steers, good and choice, 1,300 to 1,500 pounds, $13.50 to $15.25; 950 to 1,100 pounds, $13.00 to $15.00; common and medium 850 pounds up, $8.75 to $13.50; fed yearlings, good and choice, 750 to 950 pounds, $12.75 to $14.50; heifers, good and choice, 850 pounds down, $11.75 to $13.75; common and medium, $8.50 to 11.75;$ cows, good and choice, $8.75 to $11 75; common and medium, $6.75 to $8.75; low cutter and cutter, $5.50 to $6.75; bulls good and choice beef, $8.35 to $10.00; cutter to medium, $7.00 to $8.35; vealers, milk-fed good and choice, $14.50 to $16.50; medium, $13.50 to $14.50; cull and common, $9.00 to $13.50; stocekr and feeder steers, good and choice, all weights, $11.00 to $12.50; common and medium, $8.25 to $11.00.

Sheep, 11,000; lambs good and choice 92 pounds down, $15.75 to $17.35; medium, $15.00 to $16.00; culls and common, $13.25 to $15.00; medium to choice 92 to 100 pounds, $15.00 to $17.10; ewes, medium to choice, 150 pounds down, $17.50 to $19.00; cull and common, $8.00 to $8.25; feeder lambs, good and choice, $15.25 to $16.75.

CHICAGO GRAIN.

CHICAGO, March 28 (Canadian Press).—Assertions forthcoming that private estimates will show winter wheat to be at a relatively low condition led to a late rally in wheat prices yesterday. Corn also regained most of an early decline, helped by better demand for corn available to be delivered at once.

Closing quotations on wheat were irregular ⅝c net lower to ½c advance, with corn ½c to ⅝c off, oats a shade to ½c down, and provisions varying from 2 cents decline to a rise of 12 cents.

Monthly unofficial crop reports due early next week received the bulk of attention from wheat traders yesterday during the late dealings. It was current gossip that these reports would have a bullish aspect, and there was considerable buying based on this circumstance. Largely as a result, the market finished higher for all deliveries except May. Earlier, however, prices most of the time were lower, influenced by weakness of the Liverpool quotations and by slackness of export demand for wheat from North America, as well as by a forecast of showers over domestic winter wheat territory.

March delivery of wheat displayed comparative strength throughout the day. This was ascribed to efforts to even up accounts on the part of the traders who were short of wheat to fill contracts that expire before April 1. Meanwhile receipts of 147 carloads of wheat in Chicago yesterday were generally regarded as evidence that grain from other markets are being brough here for delivery prior to the month end. There was some talk, too, of possibility that the United States wheat visible supply total on Monday would show an increase. On the other hand, a decrease of 2,442,000 bushels in the world's available stock was announced.

Better weather for the movement of corn had a decided bearish effect on the corn market early, but was partly counterbalanced later by wheat strength. North American available supplies of corn decreased 1,398,000 bushels for the week, and are 47,173,000 bushels against 51,213,000 bushels a year ago. Oats prices followed mainly the action of corn.

Are You Often Tired?

Energy all gone?—depressed?—work a burden? Nearly always these are signs of inner sluggishness. Eno will correct that condition. Eno will provide you with internal cleanliness which assures good health.

ENO'S "FRUIT SALT"

Pimples, Blotches Quickly Vanish

Under This Penetrating Antiseptic

You can have a clear, smooth, velvety skin, if you will only try the pure cooling liquid D.D.D. It soothes the tissues and drives away pimples, blotches and other blemishes. ITCHING STOPS INSTANTLY. This healing wash penetrates the skin leaving no stain upon the surface. A 35c bottle proves its merit or your druggist gives your money back. D.D.D. gives skin health. (Use only D.D.D. Soap).

Trent River

TRENT RIVER, March 28.—The snow is nearly gone, the rain on Sunday clearing up the ice on the roads. The road to Havelock is not in shape for automobiles, some cutters and buggies were seen making the trip on Sunday, although water covers the road in many places, the pond in the park having overflowed.

Trappers are busy placing the traps, there is still a thick ice at the shores.

Personals.

Mrs. E. Howse and little son Paul, arrived from Peterborough on Saturday to visit her parents.

Mr. Dunn, who spent the past few weeks at Mr. George Rusaws, has returned to Kinkaid, Saskatchewan.

Mr. Bruce Spencer spent Saturday in Peterborough.

Mrs. P. Gardiner, of Norwood Road, and sister, Miss Ruth Longmuir, Indian River, spent the week-end with their parents.

Mr. and Mrs. George Spencer were recent visitors of Mr. and Mrs. George Vanvolkenburg.

GOD'S MINUTE

Let those that seek Thee rejoice and be glad in Thee.—Ps. 70: 4.

Our Father in Heaven: We come to Thee with our deepest gratitude and love. Thou hast been a kind Father and a faithful Friend. We thank Thee for daily provision, for care and guidance and help in business affairs and in our home, for those "common mercies" which come to us so regularly that we get to receiving them thoughtlessly and we forget who gives them to us. Most of all, we thank Thee that Thou dost love us, that Thy pity and compassion are never withheld from us, that this day and every day Thy "goodness flows around our incompleteness, round our restlessness Thy rest." In Thy mercy forgive us. We are so weak and sin so easily that we must daily cast ourselves upon Thy strength and daily renew our prayer for pardon. Make us strong to resist sin and to overcome every temptation. All through this day may we be true to all that is pure and holy and Christ-like. May Thy Kingdom come! Cheer our hearts with new displays of Thy saving power, with signs and wonders as of old time, with new miracles of conversion and sanctification. We long to see Christ recognized and honored by men and by society. Heal our friends who are sick. Comfort all who are in sorrow. Where heavy burdens are to be borne, give the courage and strength to bear them. And keep us all in the love of Jesus, and in conscious fellowship with Thee. Through Christ, our Lord. Amen.

W. I. Wishart, D.D.,
Pittsburgh, Penn.

Great Britain now has 1,407 co-operative societies.

NORTH AMERICAN LIFE ASSURANCE COMPANY

President
THOMAS BRADSHAW
Vice-Pres. and Gen. Man. Massey-Harris Co. Ltd.

General Manager and Actuary
D. E. KILGOUR, M.A., A.I.A., F.A.S.

Chairman of the Board
J. H. GUNDY
Pres. Wood, Gundy & Co. Ltd.

Vice-Presidents
W. KERR GEORGE
Director Standard Bank of Canada

C. W. I. WOODLAND
General Manager for Canada Employers Liability Assurance Corp.

W. B. TAYLOR, B.A., LL.B.
General Counsel

Directors
A. C. McMASTER, K.C.
McMaster, Montgomery, Fleury & Co.

HON. G. S. HENRY, B.A., LL.B., M.P.P.
Minister of Public Works & Highways Province of Ontario

G. H. A. MONTGOMERY, K.C., D.C.L.
Director Montreal Light, Heat & Power Consolidated

F. A. ROLPH
Director Imperial Bank of Canada

T. A. BROWN
President Brown Bros. Ltd.

A. J. MITCHELL
Vice-Pres. Western Canada Flour Mills Co. Ltd.

HON. L. A. TASCHEREAU, LL.D., LL.L., M.P.P.
Prime Minister, Province of Quebec

"Solid as the Continent"

Assets - $35,608,067

Surplus - $6,400,567

North American Life Assurance Company

Head Office, Toronto, Canada

District Office: Royal Bank Chambers, Peterboro, Ont.

THE TECO GUARANTEE
"Goods Satisfactory or Money Refunded."

TECO STORE

Hours: 9 a.m. to 6 p.m. - Telephone 3000

TWO DELIVERIES DAILY
Purchases of $5.00 or over delivered Free within City.
On Purchases totalling under $5.00 a charge of 10c per delivery will be made.

Dress Fabrics Swing Into Springtime

Watch the Simcoe Street Windows, and see the Special Displays on the Second Floor.

Thursday Begins a Special Three-Day Showing of the Newest Spring Fabrics

WHAT ARE YOUR PLANS? An ensemble, for street wear or for afternoon?—they have attained the very peak of the mode. A swagger sports outfit? New frocks, new negligees? A smart coat?
You will find, in the Showing, fabrics for every costume in your Spring wardrobe: new prints—a legion of clever patterns and gay colors; suave silks in subtly charming shades; ginghams, cheerful and capable; stout wholesome tweeds, apace with new-found fawns and black-and-whites.

And there will also be Many Extra Values, Specials, and Specials Extraordinary!

Come in Early Thursday—Here are some of the First Day's Features:

Lovely Printed Chiffons and Georgettes Extra Special, Yard $1.79

Printed floral designs of unusual delicacy and charm. Colorings very much in lieu of the mode on backgrounds of orchid, maize, Alice, navy and black. A lustrous, smooth texture. Width, 38 inches. Extra special, yard..... **$1.79**

Black and White Cotton Voile, Special Extraordinary, Yard 39c

Black and white, as is well known, is a leader among color styles this Spring. And here are light transparent Voiles with clever block and floral patterns—all in black and white. 36 inches wide, and a value extraordinary at, yard..... **39c**

Fine Novelty Voiles, Yd. $1.50-$2.25

Dainty floral patterns, deftly conceived in essentially feminine fashion and executed in Spring's newest colorings. The fabric itself is artificial silk of fine and even weave. Yard, **$1.50** and **$2.25**

Patterned All-Wool Tweeds, Yd. $2.95

Fashion has stipulated, for Tweeds, certain new developments in color and pattern. These are well exemplified in a group of Spring Tweeds for sports coats and ensembles. They are all-wool weaves in browns, greys, fawns and black and whites. 54 inches wide. Yard..... **$2.95**

9 O'CLOCK SPECIALS SHOP EARLY — LIMITED QUANTITIES — NO C.O.D. ORDERS

All-Linen Table Cloths, various fine patterns, 68 by 68 inches, 9 o'clock Thursday, Each - - - $2.95

White Flannelette, 29 inches wide, 9 o'clock Thursday, Yard - - 18c
—Second Floor

Figured Marquisette
Dots and other decorative patterns. Width, 36 inches. Yard..... **40c** and **60c**

Coinspot Muslin
A lovely quality, in two useful widths:
36 inches wide. Yard.. **35c** 48 inches wide. Yard.. **50c**
—Second Floor

The Spring Men's Wear

New Hats Arrive
Fine felts, fashioned with rolled and silk-bound brim, or in welted or snap styles. Light greys and fawns..... **$6.50**

Smart Two-Collar Shirts
Fine Broadcloth with neat woven patterns in Spring colorings. Matching collars, either hard or soft. Price..... **$3.50**

And Caps for Spring Wear
Essentially new, both in shade and in fabric. Fawns, browns and patterned mixtures..... **$2.00**

Silk Hose for Easter
Men's Hose, showing bold and novel stripes, in fawns, greys and tans. Sizes from 10 to 11½. Price, pair..... **$1.25**
—Main Floor

Going Away for Easter?

If you go travelling at Easter, you'll be one of many, and the world—along with your friends—will know you buy your luggage. And by the same token a smart Hat Box or a swagger Club Bag goes a long way, even on an overnight visit. Here is a list of some excellent pieces. We will be glad to show you them and explain further.

Hat Boxes - Week-End Cases

BLACK ENAMELLED CLOTH, with tan leather bindings and linings of rose colored rayon, **$6.00.**
WEEK-END CASE to match at **$7.95.**

AN ENSEMBLE SET, of black enamelled cloth with light stitching. Lined with blue brocaded rayon. Hat Box and Week-End Case to match, **$7.95.**

COWHIDE SUITCASES, in 24-inch size, at **$11.75, $15.75 and $20.00.**
In 26-inch size, **$12.50, $16.75 and $22.50.**

COWHIDE CLUB BAGS, in 18-inch size, **$11.75, $15.75 and $20.00.**
In 20-inch size, **$12.50, $16.75 and $22.50.**
The New Luggage Section, 2nd Floor

The Chinaware Dept.
Is a Meeting Place for Beauty

GEORGIAN GLASS TUMBLERS, crystal-clear, amber, green or pale rose. Six Tumblers with Decanter. Set.. **50c** and **60c**

DUTCH ANTIMONYWARE. Heavily embossed and beautifully burnished pieces. Among them are Incense Burners, Jewel Boxes, Vases, Tea Services, Table Bells and small Trays. Prices range from... **35c** to **$7.50**

BEAUTIFUL PIECES OF DUTCH AND ENGLISH POTTERY at..... **$1.25**

TALL BRASS CANDLESTICKS, of heavy brass. Priced from **25c** each to **$3.50** pair.
—Chinaware Department, Basement

Hats-- Scarves-- Handbags

The Chic of Small Hats
A wide range of the new shades is represented in a newly arrived group of smaller Hats. They are, for the most part, of straw, and are trimmed with appliqued flowers, or cire or grosgrain ribbon. The shapes are smart and new, and a number of them feature the very modish nose veil. All moderately priced at..... **$3.79**
—Third Floor

The Scarf Is Important
Block-printed Crepe de Chine Scarves are boldly patterned in the newest colors: Alice blue, grey, English red, rosewood, sand and brown..... **$1.69**

Leather Handbags
New Handbags are in smart developments of the pouch and under-the-arm shapes, and are done in smart leathers: blonde, tan, grey, black, green and reptile effects, **$2.95**
—Main Floor

Come Early! **TECO STORE** OPERATED BY T. EATON CO. LIMITED Come Often!

NURSING CLASS IS SUCCESSFUL

Average Attendance in West Seymour 34—Presentations Made.

SOCIAL MARKS CLOSE.

The Seymour West Woman's Institute held a cource in home nursing and first aid from March 12 to 23, at the home of the president, Mrs. Thomas Dunham. The course was under the leadership of Mrs. Lowe of the Department of Agriculture. The average attendance was 34.

Mrs. Lowe took a very keen interest in every member and was especially interested in the babies. She had made a special study of the care of mother and child and the feeding of children. Many young mothers took advantage of the great opportunity of hearing her and the results cannot be estimated.

Mrs. Lowe has had a wide experience in nursing and was very enthusiastic about her work. The members of the class felt that it was a privilege to be able to attend. Her work will continue to bear fruit in the home life of this community.

The class held a social afternoon on Friday and a dainty lunch was served. Mrs. Dunham was presented with a wicker jardeniere stand in recognition of her kindness in loaning her home. Mr. Dunham, who had made a very attentive host, was given a pair of gloves. Miss Dunham, who was untiring as a nurse for the younger children, was given a pair of slippers. Mrs. Robert McCulloch's services as president during 1926-27, was remembered by the gift of a handsome linen tablecloth.. As a slight recognition of the deep interest Mrs Lowe took in the work the class presented her with a box of linen stationery.

Mrs. Lowe in reply, said that she was thankful for the gift but the keen interest taken in the class and the large attendance were the highest compliments that could have been paid her.

Mrs. Charles Macoun, secretary-treasurer of the Women's Institutes for Ontario, spoke for a few moments and attributed the success of the course not to the subject matter but to the personality of the teacher, Mrs. Lowe. She is hoping that the Institute may have a more advanced course in nursing later on, and have Mrs. Lowe again present.

Mrs. Macoun was the first president of Seymour West Women's Institute, which was founded about 20 years ago and has been doing excellent work ever since.

SMITH FAMILY RECEIVES GIFTS

Mr. and Mrs. Wm. Steinkrauss and Daughter Are Moving Into Peterborough.

DEPARTURE REGRETTED.

About eighty friends of Mr. and Mrs. William Steinkrauss gathered last night to bid them farewell before they left to take up their new residence in Peterborough. Having lived in the community for twenty-two years, they made many friends who will feel keenly the loss in the departure of Mr. and Mrs. Steinkrauss from their midst. Their sterling qualities and hospitable nature endeared them to everyone with whom they came in contact. During the evening Mr. and Mrs. Steinkrauss and daughter Violet were presented with a console table, a piano lamp and a fernery. Mrs. T. McIvor and Miss Edith Tully made the presentation, while the following address was read by J. A. Middleton, after which everyone joined in singing "For They Are Jolly Good Fellows."

"Dear Mr. and Mrs. Steinkrauss and Violet:

"The ever changing tide of time is about to remove from our immediate neighborhood, you have been for many years our cherished friends and kind neighbors.

"During the many years you have spent in our midst, you have by your unselfish interest in everyone and everything, endeared yourself to each one of us.

"To the people of the community your home has ever been a safe harbor where they are confident they would receive a cheerful word and a helping hand to assist them to weather the storms of life.

"It was with feelings of deep grief that we learned of your intention to leave this section, but we rjoice to know that you are not going very far, and that we may still have the opportunity of continuing our friendship.

"We regret, however, that you are moving even as far as Peterborough. As a slight token of esteem in which you are so warmly held, we ask you to accept these gifts.

"May they ever remind you of our deep regard for you and may they help for many years to bring pleasure and happiness in your new home.

"Signed on behalf of your friends and neighbors."

Mr. Steinkrauss, on behalf of his wife and daughter, replied, expressing his appreciation for the gifts and for kindness shown them during their residence in Smith. J. H. Fowler and C. J. Hancock also spoke of the high regard in which Mr. and Mrs. Steinkrauss and family were held and expressing regret at their departure.

The remainder of the evening was spent in cards and dancing, after which refreshments were served.

In the Transvaal, baobab trees are being used for making paper, and a pulp factory has just been built in the baobab country.

Serve breakfast promptly!

SHREDDED WHEAT

Gets the family down on time
Prepared quickly and easily
Warm in oven and add hot milk
• MADE AT NIAGARA FALLS •

THOMASBURG LADY BREAKS SHOULDER

Mrs. John Walker Badly Hurt By Fall—Taken To Hospital.

THOMASBURG, March 28. — Mrs. John Walker had the misfortune to fall and break one bone and crack three others in her shoulder on Friday. She was rushed to Belleville General Hospital, where her shoulder was set, and she is now at the home of her daughter, Mrs. Chester Adams.

MOTHERS DEPEND ON CREOMULSION TO GIVE RELIEF

Creomulsion Breaks Up Children's Coughs and Colds

Every mother realizes the danger of chronic coughs and persistent colds. The whole trouble is to find safe reliable medicine which will break up the cold quickly, heal the throat and air passages, and stop the irritation and inflammation. This is just what Creomulsion, an emulsified creosote, does. It not only gets rid of the deep-seated cough—it also builds up the system and thus helps to ward off the danger of catching cold again. If your little boy or girl seems to cough all the time, get Creomulsion now. Money refunded if not satisfactory. Creomulsion Co., Limited, Toronto, Ont.

'QUAKE TOLL INCREASES.

UDINE, Italy, March 28 (Canadian Press). — Fears prevailed to-day that the loss of life in the earthquake yesterday may be even greater than estimated. To-day the toll stood at ten dead and forty injured.

DEPUTIES EJECTED.

WARSAW, March 28 (Canadian Press). — A wild disturbance and the forcible ejection of several deputies marked the opening of the new Polish Diet yesterday.

Obituary

MRS. WILLIAM E. SCRIVER.

HASTINGS, March 26.—The death took place in Hastings on Saturday afternoon of Geraldine Marie Gould, beloved wife of William E. Scriver. Deceased was born in Warkworth and was the daughter of the late William and Sarah Gould. She was married to her now sorrowing husband on August 26, 1912. The late Mrs. Scriver had been in failing health for the last few years.

The funeral service was held from the home of Joseph Sherwin, Clyde Street, on Monday afternoon, March 26. Rev. A. C. Hie, assisted by Rev. D. A. Thomson, conducted the service. Besides her sorrowing husband, she leaves to mourn her loss one sister, Miss Dora Gould, Whitby, and one brother, Wallace Gould of Rochester, New York.

Interment took place in the Trent Valley Cemetery. The pall-bearers were Messrs Cecil, Lloyd, and Bryant Scriver, Joseph Gould, Allan Sherwin, and Alfred Lemaire.

One-Legged Man Beats Two Thugs

LOS ANGELES, Calif., March 28 (Canadian Press). — The police revealed yesterday that a Canadian, William Lindgren, of Admiral, Sask., handicapped by an artificial leg, on Sunday night gave two attempted hold-up men a trimming and saved several hundred dollars which he was carrying to pay for a long vacation in Southern California.

Lindgren was accosted as he waited for a trolley. When they demanded his money he accompanied his refusal with a swift jab to the jaw of one, knocking him down. The second fled and was followed by the other when he arose from the sidewalk.

COURT-MARTIAL PREPARED.

GIBRALTAR, March 28 (Canadian Press). — Preparations are being made for the court-martial of Captain Dewar and Commander Daniel, growing out of the recent mysterious happenings aboard the Royal Oak. It is understood the trial will open on Friday.

Easier washdays

WHAT a comfort it is to have plenty of steaming hot water for the laundry—the kitchen—the bathroom! And how easily obtainable with a Hotpoint Electric Water Heater in your home!

The Hotpoint Water Heater costs little and is readily installed on any tank. It is quick, clean and always dependable.

Two types to choose between—the Immersion Heater for continuous operation—the Circulation Heater which is regulated by a switch located in any convenient part of your home.

Circulation Type

Hotpoint ELECTRIC WATER HEATER
For Sale by all Good Electrical Dealers

HW-128

CANADIAN GENERAL ELECTRIC CO.

New Easter Fashions

Now Showing on the Second Floor at HALL'S

New Blue Coats

WITH BLOND FUR TRIMS

These beautifully tailored, straight line or belted models have just been released from their wrappings, and go on display to-morrow. Their newness, beauty and smartness will simply appeal to all good dressers. Fine poiret twills and wool tricotines have been used in their manufacture. In colours navy and black predominate. Sizes 14 to 44 .....

$25

Prince of Wales Styles

FOR THE SMART MISS

In spite of their low price each of these coats carries with it Dame Fashion's stamp of approval. They are made from navy wool poiret, lined with fancy satin brocade. Sizes 14 to 18. .....

$12.50

Spring Millinery

This collection is designed to meet the present demand for Hats of medium price. Hats that at the same time combine style and quality. All colours are shown. Models of straw, silk, satin or felt are included in the lot, as well as many combinations of different materials.

$4.95

Smart Coats For Little Daughter

These garments are fashioned from smart fancy Tweeds and Wool Kashas. The showing covers a number of the best colourings for children's wear. Each model is practical and individual in style. Sizes 2 to 12. Prices..

$5.95 to $10

Chamois Suede Gloves

SLIP-ON AND DOME STYLES

In a variety of fashionable colours. Some with novel reversed cuffs; others with the heavily stitched outsewn seams and fancy points. Sizes 6 to 8.

79c

RICHARD HALL LIMITED

IN DAYS GONE BY

What Peterborough People Read in The Examiner.

25 YEARS AGO TO-DAY.

Saturday, March 28, 1903.

Peterborough Harriers defeat Albert College team from Belleville 19-8 in a fast basketball game. The Harrier team: Dobbin, centre; Richardson and Campbell, forwards; Kemp and Lang, defence.

Harry Evans appointed commissioner of works by the town council.

L. F. Clarry of Hastings elected president of the Trent Valley Lacrosse League. William Crowley of Peterborough is vice-president, and E. S. Clarry of Peterborough secretary-treasurer. Campbellford, Hastings, Peterborough T.A.S. and Peterborough Athletic enter.

Peterborough Rugby Club discusses plans for fall season. Those present included Hal Burnham, president, H. R. H. Kenner, A. W. McPherson, Will Crowley, J. Hurtubise, Will Meagher, J. Deannard, "Buck" Asselstine, T. Thornton, Gordon Lee, Ross Craig and E. S. Clarry.

10 YEARS AGO TO-DAY.

Thursday, March 28, 1917.

Four seek election in Lakefield to succeed Reeve H. G. Fitzgerald and Councillor S. J. Charlton, resigned. The candidates for Reeve are James Moore and T. Braden and for Council W. W. Leonard and Dr. J. C. Smith.

Kathrine Kereston, 76, found dead in her home on Sherbrooke street. Heart trouble causes death.

Victoria County to spend $24,000 on roads this year.

Mr. and Mrs. William James celebrate silver wedding.

Warsaw

WARSAW, March 28— A brilliant display of northern lights was seen on Thursday evening. About three o'clock on Saturday morning the first thunderstorm was heard, but no damage was done.

Large flocks of snow birds have been seen during the last few days, while James Dewart reports having seen a robin on Thursday.

Several of the larger maple bush owners have tapped, and it is expected that, unless heavy frosts come, tapping will be completed next week.

The snow is getting away slowly, although water has gotten into several cellars. The Dummer road is still quite bad, making it impossible to get through with heavy loads.

Personals.

Miss Sadie Young spent the week-end at her home in Lakefield.

Mrs. Charles Frankish and little son, are visiting Mr. Ross.

Rev. Mr. Pinkerton, former pastor of Indian River and Warsaw Baptist Churches, spent a few days visiting Mr. and Mrs. J. A. Crowe.

There was no service in the Anglican Church last Sunday, as Rev. Mr. Fenton could not get from Norwood.

The Presbyterian Sunday School service was held in the morning, with Dr. Munro in charge.

The Rev. Mr. Herrington did not attempt to go to Carmel.

A WRACKING COUGH

quickly yields to the healing qualities of Parke's Cough Balsam. This old reliable remedy relieves the inflammation and stops those hard coughs that just seem to wrack the whole system and it is easy to take. 50c. Bond's Drug Store, George and Hunter.

Cavan

CAVAN, March 28.—Mr. and Mrs. Harry Tinney spent Monday in Toronto.

Miss Helen Swain visited Miss Ruth Staples last week.

Mr. Elton Sutton of the Peterborough Normal School spent the week-end with his grandmother, Mrs. R. S. Sutton.

Messrs. J. Cathcart, William Nill, and J. C. Swain attended the dinner given in Peterborough on Tuesday by Mr. G. A. Gillespie.

Miss C. Papineau is visiting her parents, Mr. and Mrs. Edward Papineau.

Miss Pearl Kincaid and brother Charlie, are visiting their grandparents, Mr. and Mrs. William Bigelow, of Manvers.

Of course! You rarely eat that much for breakfast, but it's hard to resist a second Muffet.

Whole wheat, cooked, drawn out to filmy thinness, an open-textured, lacy ribbon. Wound layer upon layer to muffin size and shape. Baked. Toasted butternut brown. What wonder Muffets are so light, so crisp—like potato chips—crumbling in the mouth!

What wonder they absorb and blend so perfectly with cream and sugar, with fruit juices of all kinds! And yet keep, in every combination, their crunchy individuality, their suggestion of pecans!

Eat Muffets for health, if you like. They've vitamins, calories, bran, easy digestibility. But eat them, first of all—and begin tomorrow morning! —because they're good!

The Quaker Oats Co.

8

EMPLOYEES PRESENT SILVER TO R. SCOTT

Is Leaving For Belleville After Eleven Years With Deloro Company.

MARMORA, March 28. — Robert Scott was presented with a handsome sterling silver tea service by his fellow employees of the metals department of the Deloro Smelting and Refining Company on Monday afternoon. The presentation was made by F. Paquet, the superintendent of that department, who expressed regret that Mr. Scott is departing. He felt that he would cover his new work in the same spirit in which he had carried out his work in the shop. He also voiced the hope that the gift would prove a souvenir to Mr. and Mrs. Scott of their stay in Deloro. The recipient made a suitable reply in which he expressed deepest appreciation for the gift and for the kind sentiments which had been voiced. He said that Mrs. Scott, who was not present, would be greatly surprised when the gift came into her possession.

Mr. Scott leaves for Belleville after eleven years of service with the Deloro Smelting and Refining Company, and while in the village, he has been recognized for his business ability as well as for his trustworthiness, and his popularity has been unbroken from the first. He has been a member of the Deloro Public School Board for two years, and also a member of the Benevolent Fund Board since its inception.

Mr. and Mrs. Scott, with their family move to Belleville this week where Mr. Scott has joined the staff of George Reid, district manager of the Great West Life Insurance Co.

Personals

Mr. and Mrs. William Mantle spent last week in Toronto.

Mrs. F. A. Baptie is confined to her home through illness.

Miss Ada Archer spent the week-end at Deloro with Mr. and Mrs. E. Horton.

Owing to a flooded cellar, the Continuation School was closed on Monday.

Mr. and Mrs. James Jones and son William, accompanied by Mr. Roy Brown, of Stanwood, motored to Peterborough on Monday.

Mr. Vaughan Jack is about to be around again after his recent lengthy illness.

Mr. James Doyle left Deloro for Montreal on Monday.

HERE AND THERE

CHILD DROWNED.

WINNIPEG, Man., March 28 (Canadian Press). — Albert B. Marz, six-year-old son of Mr. and Mrs. A. Marz, of this city, was drowned yesterday in the Seine River, near the city. The body of the boy was found by firemen. Yesterday he would have celebrated his sixth birthday.

SUCCEED REV. E. B. WYLLIE.

OTTAWA, Ont., March 28 (Canadian Press). — Rev. George E. Ross, D.D., of Lachine, Que., and Montreal East, was chosen on Monday night by the congregation of Erskine Presbyterian Church to succeed Rev. Dr. Ernest B. Wyllie, who resigned his post as minister a few months ago.

OPEN CONFERENCE.

FARGO, N.D., March 28 (Canadian Press). — What is declared to be the greatest concerted attack ever made upon the problem of developing better and more disease-resistent seed wheat for spring wheat areas of the North-West, was launched here yesterday with the opening of the first annual wheat breeding conference of the North-Western States and Canadian provinces.

PROVIDE WORK FOR MINERS.

OTTAWA, Ont., March 28 (Canadian Press). — Answering a question in the House yesterday regarding the Maritime Province coal situation, Hon. C. A. Dunning, Minister of Railsays, said the Canadian National Railway management was doing all it could to provide work for Nova Scotia miners. Nova Scotia coal was now being used as far west as Cochrane, Ontario. The Minister of Mines he said, was now working on plans for test movements of Nova Scotia coal to Central Canada.

IN POLICE COURT

CAMPBELLFORD, March 28. — Magistrate Payne fined a young lady one dollar, and costs, for assaulting her aunt. The offence took place about two weeks ago and was placed before the local magistrate for settlement in the Police Court yesterday. After hearing the evidence of the plaintiff and the defendant and two witnesses for the defence, Magistrate Payne fined the defendant one dollar, and costs. Rather than give the affair the publicity which it would receive in a higher court of appeal, the defence elected to pay the fine and consider the matter closed. D. J. Lynch appeared for the defence. The plaintiff elected to plead her own case.

Increase Is Shown In C.N.R. Earnings

MONTREAL, March 27.—Increases in the gross and net earnings of the Canadian National Railways for the first two months of this year were shown by the summary of earnings and expenses for the month of February, issued yesterday. The gross earnings for the months of January, and February totalled $38,460,375, while for the similar two months of 1927 the gross earnings amounted to $34,732,523.47, an increase during the current year of $3,732,849.53, which is equivalent to an enhancement of 10.75 per cent.

For the first two months of 1928 the working expenses amounted to $32,671,151.21, which compare with $30,737,710.67 for January and February, 1927, an increase of $1,933,440.54 or 6.29 per cent.

Net Earnings Increased

This leaves net earnings of $5,789,221.79 for the months of January and February this year, which compares with $3,989,812.80 for the first two months of 1927, an increase in favor of the first part of 1928 of $1,799,408.99, an improvement of 45.10 per cent.

Lady Bailey On Way.

CAIRO, Egypt, Mar. 27 (Canadian Press).—Lady Mary Bailey resumed her London-Cape Town flight to-day, hopping off from Khartoum. She will be joined there by Lieut. Bently, who will accompany her over the Sudan danger zone.

Britisher Leads Marathon Runners

LOS LUNAS, N.M., March 28 (Canadian Press)—Peter Gavuzzi, Southampton, England, led the coast-to-coast foot racers into the 24th control point here yesterday, covering the 49 miles from Old Laguea a Pueblo in 7:20:30.

The English runner forged into second place on the basis of elapsed time, displacing Andrew Fayne, Claremore, Okla. Arne Sucminen, Detroit, leader in the race, finished second yesterday in 7:48.

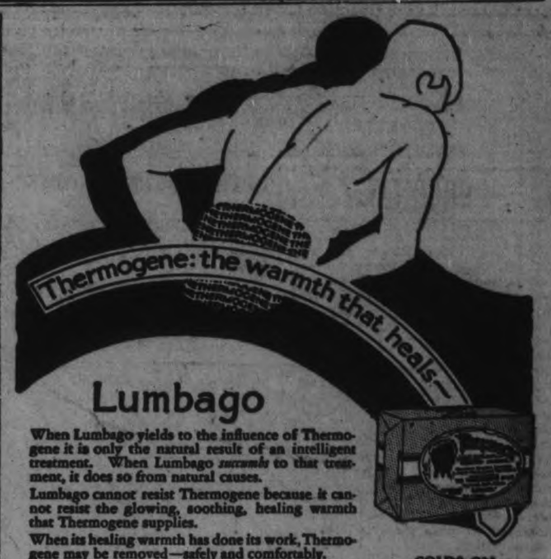

Lumbago

When Lumbago yields to the influence of Thermogene it is only the natural result of an intelligent treatment. When Lumbago *succumbs* to that treatment, it does so from natural causes.

Lumbago cannot resist Thermogene because it cannot resist the glowing, soothing, healing warmth that Thermogene supplies.

When its healing warmth has done its work, Thermogene may be removed—safely and comfortably.

THERMOGENE
MEDICATED WADDING

SOLD BY DRUGGISTS EVERYWHERE

Sole Agents for Canada:
Harold F. Ritchie & Co. Ltd., 10-16 McCaul Street, Toronto.

For your health's sake refuse substitutes. Insist on seeing the name *Thermogene* on the box and the signature—

285

COLDS ON THE CHEST
RHEUMATISM
BRONCHITIS
SORE THROAT
SCIATICA
NEURALGIA
NEURITIS
INFLUENZA
PAINS IN THE BACK

Revisions Involve Considerable Changes

LONDON, March 28 (Canadian Press Cable).—Replying to a question in the House of Commons yesterday as to how far revisions of the tariff now before the Canadian House of Commons are likely to benefit British trade, Sir Philip Cunliffe-Lister, president of the Board of Trade, said that the revisions involved considerable changes in classification and so it was difficult to give an exact comparison with the former tariff. There were certain reductions in duty, he said, and a maintenance, and in some cases an increase, of the British preference.

Campbellford

CAMPBELLFORD, March 28. — Dr. and Mrs. H. O. Richardson left yesterday to attend the funeral of Dr. Richardson's brother, George Edward, to be held in the United Church, Queensville, Ont., on Wednesday afternoon. The late Mr. Richardson was in his fifty-seventh year.

The fire alarm which was turned in about one-thirty yesterday afternoon was the result of a chimney fire at the corner of Market and Ranney Streets, Ward One.

As far as can be learned, the only damage done by the lightning on Monday night was to put a transformer on the Grand Road temporarily out of commission.

The best you can buy!

ROGERS BATTERYLESS RADIO RECEIVING SET

Now—you can have this beautiful Symphony Console in *your* home!

AT the new low prices now in effect, there is no longer any reason why *anyone* should forego the enjoyment of owning a Rogers Batteryless Radio.

The beautiful 1928 Console Model, illustrated above, will bring in stations near and far with wonderful clarity and richness of tone—without the nuisance of *batteries, chemicals,* or unsightly *wiring.* And to match its tonal beauty, Receiving Unit and Symphony Speaker are incorporated in a beautiful Cabinet of satin-finished Genuine Walnut.

Hear this newest Rogers Batteryless Model—*complete* and always ready (because it uses the *uniform* power of electricity) to give you the same *uniform* performance day in and day out.

Ask us to demonstrate in your home—there will be no obligation. Convenient monthly payments, if you decide to purchase.

HEINTZMAN & Co.
Royal Bank Building - Hunter and George Streets

White's Cycles & Sports Ltd.
212 Charlotte Street

WOMEN'S PAGE

PERSONALS

The employees of the former J. C. Turnbull Company's store presented Mr. H. E. Hodgens, recent manager of the store, with a handsome gold watch and chain, accompanied by an address signed by every member of the staff, and reading as follows: "Our Esteemed Chief: It is with extreme regret to your former staff that our years of pleasant association have been severed, and every employee who for a long or short time was subject to your kindly instructions will treasure the time as a pleasant recollection through life. Your patience with our shortcomings, moderation in what you expected or us, and unchangeable kindness, endeared you to every member of the establishment—a relationship that absence will never erase. We cannot allow you to break your connection with us without some slight acknowledgment in the form of a keepsake which we hope you will accept as simply a reminder of the old days together, rather than a thing of special value. We ask you to accept this small gift as a bearer of our parting goodwill, and sincere wishes for prosperity in whatever undertaking you decide to engage."

• • •

The current issue of The Literary Digest carries a vivid article on the work of the nurses in the Kentucky Mountains. Miss Alice Logan of 210 McDonnel street is mentioned by name, and the tribute to her skill and courage will be read with interest by her many friends at home.

• • •

A delightful teaspoon shower was held last evening at the home of Mrs. Gordon Cook, 184 Dalhousie street, under the auspices of the Ladies' Aid Society of Knox United Church. The guests were received by Mrs. Cook and Mrs. R. Johnson, president of the society. The rooms were prettily decorated with green streamers, green shamrocks and green shaded lights. Dainty refreshments were served by Mrs. J. Foster, convenor of the Social committee, assisted by Mrs. W. J. Byers and Mrs. J. Chambers. A splendid program, arranged by Mrs. J. J. Pollock, consisted of an instrumental duet by Miss Genevieve Meagher, playing the ukulele and iss May Pollock, piano, vocal solos by Mrs. H. Wood, Mrs. M. Todd and Miss Annie Crocker, with accompaniments played by Miss May Pollock, readings by Mrs. G. H. Rowe and a piano solo by Miss May Pollock.

• • •

Mr. Alex. L. Elliott, of Trenton, spent the week end with his parents, Mr. and Mrs. E. Elliott, Manning avenue.

• • •

Mr. Reg. H. Turner celebrates a birthday anniversary to-day.

• • •

Miss Carrie Shaughnessy and her brother, John Shaughnessy, celebrated a joint birthday anniversary on Tuesday evening at their home at 427 George street.

• • •

Miss Phyllis Holmes, 278 Reid street, returned from Lindsay this week, after spending some time with her aunts, the Misses Holmes.

• • •

The girls of the Normal School basketball team met the girl players of the Lindsay Collegiate team on their visit here and entertained them at luncheon at the Young Men's Christian Association rooms. Those assisting were the Misses Lily Kay, Evelyn Miller, Loreen Lorriman and Florence Wallbridge.

• • •

Mrs. E. G. Mullen and Mrs. J. Nelson spent the week end in Toronto, visiting their brother.

• • •

Mr. Herman Wilson, of 2 King George street, is celebrating his eigthieth birthday anniversary today.

• • •

Mr. C. W. Finnemore, of Toronto, attended the funeral here of his sister-in-law, the late Miss Griffin.

• • •

The Y.W.A. of Knox United Church, Lakefield, held a jolly sleigh-drive recently to the home of the Misses Pearl and Mabel Mullen, where a pleasant evening was spent.

• • •

Friends of Mr. and Mrs. W. A. Shoobert, of Ottawa, (formerly Mona Murphy, of this city) will be interested in the announcement of the birth of a daughter on Tuesday of this week, at the Ottawa General Hospital.

• • •

Among the Lakefield residents who attended the funeral here of the late Miss Griffin were Rev. W. J. Creighton, Mrs. T. Watson, Mr. and Mrs. H. B. Mitchell and Miss Hetherington.

• • •

Mrs. W. Easterby, of Halifax, Yorks, England, arrived in the city yesterday to spend three months with her mother, Mrs. A. E. Hanson, Cameron street.

• • •

Invitations are being mailed this week for a bridge and euchre under the auspices of St. Peter's Sodality. The committee in charge of arrangements is Misses A. Grant, M. Archambeault, F. Murray, H. Kearns.

• • •

Miss Mary Collins, Romaine street, celebrates a birthday anniversary today.

• • •

On Friday evening last Mr. and Mrs. James Milby, Park street South, entertained a number of their friends to a jolly house party. Five tables of progressive euchre were played, the prizes going to Mrs. J. Pirie and Mrs. D. Miller, and Mr. Monk and Mr White, Senior, Miss N. McKenzie and Mr. J. Pirie securing the consolation prizes. Dainty refreshments were served by the hostess. During the evening Miss C. Milby contributed some fine piano numbers, while Mrs. R. Bugg delighted the guests with singing several of her humorous ditties. Dancing was resumed later. Among the guests were Mr. and Mrs. White, Mr. and Mrs. D. Miller, Mr. and Mrs. J. Pirie, Mr. and Mrs. Monk, Mrs. Andrews, the Misses N. McKenzie, M. Watson, M. Hill, E. Miller and C. Milby, and Messrs. A. Watson E. Williams, T. Evans, W. White and E. Warren.

Evening Examiner Fashion

345

Unusual Apron

An unusual apron, cleverly designed, that appears more like a pretty morning frock, is found in pattern No. 345. It has a comfortable fitting waist, which is cut in one with front panel. The side sections are gathered and a dainty sash ties at the back. Japanese pongee silk, cotton crepe in floral design, zephyr prints or plain or figured sateen will give unending service for general wear and will launder beautifully. Small, medium and large size. The medium size requires 3⅝ yards 27-inch; 3 yards 32 or 36-inch; 2¼ yards 40-inch material with ⅛ yard 18-inch contrasting, and 2⅛ yards binding. Price 25 cents the pattern.

Our Fashion Book, illustrating the newest and most practical styles, will be of interest to every home dressmaker. Price of the book 10 cents the copy.

Pattern Purchase Coupon

Address Fashion Department, Evening Examiner

No..... Street.....

Name .....

Pattern No..... Size.....

Town .....

Province .....

Amount Enclosed .....

Price 25 Cents Each—Coin Preferred

"See Us and See Better"

Don't Disregard

The first warning that your eyes are not right. Have them examined and save future trouble. We give you service on your glasses.

W. H. LACEY, Optometrist
410 GEORGE STREET
(Opp. Examiner Office)
'Phone 1160 — 1084J for Evening Appointment.

MAGISTRATE SEVERE WITH BOOKMAKERS

Sharp Exchange With Lawyer Results in Hamilton Court.

HAMILTON, Mar. 28.— In police court yesterday Magistrate Jeffs intimated that it was his intention to deal severely at all times with persons found guilty of bookmaking. This declaration came during a rather sharp exchange between the Magistrate and Orville Walsh, defence counsel in the case of Jay Lehman, charged with operating a handbook. Lehman was sentenced to four months in jail and fined $200 or an additional two months.

"Is not your Worship rather severe in this case?" Mr. Walsh asked when bail had been refused pending an appeal.

"I am going to be severe with these bookmakers," the Magistrate replied. "Thy have been the ruination of many families. The evidence against this man is so clear that I am surprised that you defend him."

His Worship declared that if he were practicing law he would not defend bookmakers, especially if he thought they were guilty. Mr. Walsh retorted that lawyers were appointed Judges to defend murderers even when they pleaded guilty, and reminded the court of the lawyer's oath.

"Perhaps that is because they have so little faith in juries," said the Magistrate.

"Thank Heaven we have juries," retorted Mr. Walsh, rather heatedly, as he gathered up his papers and left the court.

ARMY OF WORKLESS EXERCISES SENATE

Total in U. S. Placed at 4,000,000—Department's Figures Challenged.

WASHINGTON, D.C., March 28.— A sharp debate arose in the Senate yesterday over the unemployment situation. Some heroic remedies were suggested, including a temporary embargo upon imports and the construction by the Government of a second inter-oceanic canal.

The debate was precipitated by Senator Smoot, Republican, Utah, who quoted the recent report of the United States Labor Department in support of his statement that only 1,800,000 were out of employment. Some of this unemployment was voluntary and part of it seasonal, and the balance was due to ever-increasing use of labor-saving devices. The dial, he said, had been so perfected that 20,000 telephone girls would be out of jobs in New York City alone. He had recently seen a newly installed machine which could be operated by two women, and it supplanted a machine that a year ago had required twelve men to operate. This economic evolution, he said, could not be checked by legislation, but other industries would rise to give employment.

Figures Challenged.

Senator Wagner (Democrat, New York), who recently declared that 4,000,000 people were out of work, challenged the accuracy of the Labor Department's report and insisted that 4,000,000 was a conservative estimate. He was supported by Senator Simmons (Democrat, North Carolina), who said 75,000 people were unemployed in his State. If the same proportion of unemployment prevailed throughout the country it would bring the total above 4,000,000. Senator Walsh (Democrat, Massachusetts) observed that any Senator could easily learn the true situation by consulting the retail merchants of his home town.

Ship Canal Urged.

Senator Shortridge (Republican, California) suggested that there would be more employment for American labor if a temporary embargo were placed against the importation of all goods from foreign countries that could be manufactured in the United States. Senator McKellar (Democrat, Tennessee) urged the speedy construction through Nicaragua of the ship canal already authorized by treaty, which would connect the Caribbean Sea with the Pacific Ocean. He introduced a bill authorizing a bond issue of $200,000,000 to be expended by the President in constructing the canal.

MASONIC TEMPLE FUND IS GROWING

Favorable Reports Given By Canvassers at Enthusiastic Meeting.

A most enthusiastic meeting of the committee and canvassers in charge of the Masonic Foundation Fund was held in Hooper's Palm Parlour last night. Very favorable reports on the progress of the canvass were submitted and the members in charge of the fund are quite optimistic about reaching the objective so that they will be able to erect a Masonic Hall in this city that will be a credit to the Peterborough lodges.

Raised on common sense

"Just the thing", said Doctor

THIS baby is being brought up on a plain, sensible kind of rule.

"Go ahead and use Nujol", said the doctor. "It's just the thing for the baby. Harmless. Safe. Contains no drugs or medicine. It's the most natural way in the world to keep everything normal. For Nujol not only prevents any excess of body poisons (we all have them) from forming, but also aids in their removal".

Why don't you try Nujol in your household? Nujol can't do anyone — baby or grown-up — the least bit of harm. And so many people have found it beneficial. Be sure you get the genuine.

LYRICS OF LIFE

THE BIRDS OF LIFE

If not a sparrow perish
But He cares,
Then how men ought to cherish
Birds of theirs!
I do not mean the swallow
Or the wren,
But all the joys that follow
After men.

There is the bird of laughter,
Bird of love,
The birds that follow after
Birds above,
There is the robin singing
In the tree,
There is the song upspringing
In you and me.

If it is wrong to sadden
Birdies that sing,
What of the thoughts that gladden
Everything?
Who meets a smile with sneering,
Love with hate,
Some day shall stand with fearing
At God's gate.

(Copyright, 1928, Douglas Malloch.)

POSTAL SAVINGS FOR MEXICO

Postal savings has just been inaugurated in Mexico, Postmaster General Cosme Hinijosa starting the service by opening an account in Mexico City. Several thousand accounts were opened in all parts of the country the first day, the service being widely advertised. The system adopted is by means of stamps which are attached to cards until the equivalent of $5 is reached, the cards then being exchanged for savings certificates.

DRESS
By MARY MARSHALL

Brown grosgrain ribbon trims this sport frock of beige wool jersey.

We usually take it for granted that a ribbon shall be of silk. And when you hear the word "ribbon" you doubtless bring to mind a more or less narrow strip of satin, taffeta or grosgrain ribbon. You may possibly think of velvet ribbon or even of chiffon. But the chances are that you do not think of cotton or of woolen. The ribbon-like length of cotton you would be inclined to call tape, and the same sort of thing in woolen material you would perhaps call wide braid.

But now there really are woolen ribbons made usually in two tones with simple design. They are designed to be used as trimming with sports frocks. Sometimes silk ribbons are also used on sports frocks. The sketch shows such an arrangement of brown grosgrain ribbon on beige wool jersey. The first casual impression is that the trimming is heavy silk embroidery.

Interesting handbags may be made from short lengths of wide ribbon such as may often be bought as remnants. These ribbons may be fitted into metal or celluloid bag tops or may be finished with slot hem and draw strings.

There is quite a fad now for neckties made from heavy ribbons, and these are worn not only by women but by men as well. Within a week or so we shall have ready for you a diagram pattern for these neckties. It's really lots of fun to make them and the cost of the ribbon needed is considerably less than the price of a necktie of the same quality.

And speaking of lingerie—I never knew a time when washable crepe de chine was so widely used for all sorts of underthings as it is at present. Ninon and georgette for step-ins is not so popular as it was once, because it cannot possibly wear so well as the more substantial crepe de chine.

Crepe de chine nightgowns though they do seem a bit extravagant wear so well and are so easily laundered that the additional cost for the material does not seem so great. It is often possible to buy washable crepe de chine at a special price. Flesh color and light pink is still the prime favorite, though green is becoming extremely popular for all sorts of lingerie, and light blue is used by some of the exclusive lingerie makers.

Holds Pen In Teeth To Sign Accusation

NEW YORK, March 28 (Canadian Press). — Edward Hirsch, dying from three bullet wounds, held a pen in his teeth to sign a statement accusing Joseph Goldberg of the shooting. To-day, Goldberg was arrested on a charge of homicide. Hirsch died soon after he put his mark on the paper. There had been no witnesses to the shooting.

All from the same sack!

Think of the convenience and economy of using just the one sack of Flour for every baking need — for cakes, pies, buns and bread, and all *better*. That one all-purpose Flour is

PURITY FLOUR

Send 30 cents, stamps or silver, for the Purity Flour Cook Book containing 700 tested recipes.

WESTERN CANADA FLOUR MILLS CO. LIMITED. Toronto, Montreal, Ottawa, Saint John.

Frank H. Dawson, Distributor, Peterborohug

HOROSCOPE

The Stars Incline, But Do Not Compel

(Copyright, 1928, McClure Syndicate.)

THURSDAY, MARCH 29, 1928.

Astrologers read this as an uncertain day in which there is a suggestion of the dominance of thwarting or disappointing aspects.

There is a sign of fair promise for those who start ocean voyages and again the seers predict an amazing volume of travel in Europe.

Oil continues to be a topic of discussion all through the summer, for there is a sign indicating hidden motives and submerged policies that are of wide interest.

All speculation will be hazardous to a high degree while this rule of the stars prevails.

The seers declare that democratic principles must decline everywhere under the effects of the conjunctions and eclipses of 1928.

It is prophesied that a sense of the value of force will be strong and that dictators will increase in number.

New leaders are to rise everywhere and they will arouse the people of the world to sensational efforts, astrologers foretell.

There is a forbidding rule for the signing of leases or contracts. Those who write letters should be cautious.

Mexico is subject to aspects that give little promise of a tranquil summer.

Persons whose birthdate it is should be particularly careful about lending money in the coming year.

Children born on this day probably will be high-strung and sensitive. The subjects of this sign make talented actors or orators.

KEEP FREE FROM PERSPIRATION ODOUR FROM BATH TO BATH

It's simply a matter of changing to Lifebuoy Toilet Soap for face, hands and bath.

Thus you will neutralize the effect of the one to two pints of moisture which, physicians say, the body sends daily through the pores.

Lifebuoy is a superb toilet soap and the protection against perspiration odour is free, because Lifebuoy costs no more than the toilet soap you now use.

Lb854

LIFEBUOY HEALTH SOAP
Purifies and Protects
LEVER BROTHERS LIMITED TORONTO

Smartly Styled Coats

CLOTHS that are different in design and shading.
STYLES marked by elegance and individuality.
Priced from $22.50 to $95.00

Suits— Two-piece and smartly tailored. Priced from .....
$33.75 to $45.00

"Ensembles"— Having many appealing features to the well-dressed woman. Priced from .....
$42.00 to $75.00

Sports Wear— Charming and individual, in numerous color and fabric combinations. Priced from .....
$13.95 to $35.00

Frocks— For every occasion.

ALICE T. WILLIAMS
PHONE 2435 HUNTER STREET

MEN'S BARGAIN SENSATION

M. VENERANDA'S
MEN'S SHOE SHOP
166 Simcoe Street, will be

CLOSED

THURSDAY, MAR. 29

To mark down prices and prepare for a COMPLETE SELLING OUT of his $10,000 Stock of Men's Fine Oxfords and Boots, and Women's Rubbers.

Sale Starts Fri., 9 A.M.

Wait for it. One dollar will have at least the buying power of two at this greatest of all value-giving close-outs.

Pinnacles of Perfection

Moffats Electric Ranges attain the pinnacle of perfection because they excel in beauty, efficiency, quality of construction, economy of maintenance and consumption of power.

MOFFATS, LIMITED — WESTON, ONTARIO

MOFFATS
Gold Medal Electric Range

Over 85,000 in daily use throughout the World

MAROONS AND RANGERS WIN FIRST GAMES

MAROONS WIN BY ONE GOAL

Only Tally of Game While e Man Short in Second.

AT OTTAWA.

OTTAWA, Ont., March 28. — Ottawa Senators face a one-goal deficit for the return game against the Maroons in Montreal. In a typical Ottawa-Maroon game last night the plugging team from the metropolis secured the only goal of the contest in the second period of the game off the stick of the lightly regarded Joe Lamb, who swiped the puck into the net from a scramble in front of the twine.

Maroons were in arrears in manpower at the time as Munro had been given a ticket for boarding Nighbor. Philips rushed and his shot came from the backboards and Lamb, who was cruising about, managed to get his stick on it and his back-hander went into the net.

Usually one goal is sufficient when these two teams meet, and it was enough on this occasion. More than eight thousand fans pleaded and exhorted the Senators to break through the double-decked Maroon defence, but though Ottawa tried valiantly and showed variety and resource to their attack, they could not pierce the Maroon cordon. They threatened at times with turbulent rushes; they heaved long, accurate drives goalward and they barged through relentlessly, but always Maroons managed to stave off a sustained attack, and when Senators did break through Benedict proved invulnerable.

One Alex. Smith whirled through in the second period and shot a hard drive to the backboards. His rebound came back for a perfect carom and he shot it low, but Benedict went down and saved the day. Neither side had many chances to convert breaks to account. Connell thwarted Ward on a similar play after the latter had beaten the defence and only had to lift the puck into the net.

RANGERS EARN FOUR GOAL LEAD

Pirates Have Little Chance of Overcoming Deficit at Home.

BADLY OUTPLAYED.

MADISON SQUARE GARDEN, New York, March 28.—The New York Rangers virtually qualified to meet the Boston Bruins in the final of the American group of the National Hockey League here last night, when they routed the Pittsburgh Pirates by the score of 4 goals to 0. The second game of the series, which will be decided by total goals, will be played here on Thursday night, but on last night's play, the Pirates are not conceded much chance of overcoming the Rangers' lead.

The Pirates met the Rangers last night when the local sextette was playing at the peak of its form. Both the regular and substitute forward lines kept up a constant bombardment on Roy Worters, who justified his choice as all-star goalie by giving a spectacular display behind a defence which offered slight resistance to the Rangers' speedy attacks. The Rangers' defence, too, was at its best and the Pirates, giving a listless performance in contrast to their usual fast and well combined assaults, seldom threatened.

Frank Boucher opened the scoring. Bunny Cook netted a pass from his brother Bill for the second, and Alex. Gray pushed in a pass from Murray Murdock before the first period ended. Ching Johnson ended the scoring early in the second period when he drove Boucher's pass from right wing past Worters.

Boucher was the outstanding player on the Ranger team. The Ranger centre was the spearhead of most of the three-man rushes, and on the defence he poke-checked numerous Pirate rushes back behind their own blue line.

Most of the Pirate assaults which carried any punch at all were made by Pirate defence men, Martin Burke, Jack McKinnon and Roger Smith, making frequent solo dashes which troubled Lorne Chabot, the Ranger goalie.

DEMPSEY EAGER TO MEET GENE

Ex-Cham Insists on Share Equal to Incumbent's Guarantee.

HALF OF NET.

NEW YORK, March 28.—This bureau's scandal department was on the telephone. The poor fellow was breathless with excitement.

"I've dug up something real good," he gasped. "There's nothing the matter with Dempsey's eyes!"

"Yeah?"

"'Sfact. It's his ears!"

"Well, go on."

"'Sfact. Rickard offered him a guarantee of $250,000 to fight Tunney and Jack couldn't hear him. That's what all the trouble's about."

Furthermore, he went on to say, Dempsey notified Rickard that he wanted the same amount of money that Tunney gets, and not a cent less. Tunney refused to take a cut, and Rickard cannot afford to give 100 per cent. for the match. Rickard wants Dempsey, but Tunney wants his fifty per cent.

Talks to Syndicate.

No sooner had he switched off than our political observer came on the wire. He was loaded up with another angle on Dempsey.

It appears that Dempsey is a newspaper author, among other things, and his clients are beginning to fidget. They want to know about this retirement thing. They feel they have a right to know, and they are growing insistent.

Finally, they asked him to say yes or no. The great man was told he would have to tell them the truth, one way or the other.

"Stall 'em off for another two weeks," he pleaded to his publishers. "I can't say anything right now."

That's the same Dempsey who says in public print that he is sick and tired of fighting, that he has bad eyes, and that he has all the money he needs.

Problem is one of Money.

He doesn't sound so emphatic behind the scenes does he?

Anyway you can take a ticket that our Scandal Department has sized up the situation quite shrewdly. The big trouble between Dempsey and the boxing business is the money. He feels he was robbed of a knockout last year and it's like rubbing salt on a raw wound to offer him less than Tunney.

Rickard sympathizes with Dempsey but Tex is helpless. Tunney is envious of Dempsey's popularity and is determined to keep Jack in his place. Dempsey is the last man to whom Gene would make concessions. Gene would rather lose money than be placed in the position of publicly recognizing Dempsey as a necessary part of a title match.

Order due this Week.

Some order may come out of the chaos this week. Pressure is being applied to force a match between Tom Heeney and Johnny Risko. The Clevelander has accepted, but Heeney's advisors are holding out for a Tunney match or nothing.

They may get nothing, as Rickard and Jess McMahon are stanchly supporting Risko. They may wind up by throwing Paulino against Risko, with the winner to get Tunney.

Dempsey has promised to start for New York on Thursday. Suppose he walks in and announces that he is willing to fight Heeney or Risko or some other promoter? How much would a Tunney fight be worth if it had to compete with a Dempsey fight?

"After all it looks as if Tunney must have Dempsey, while Dempsey's opponent is a matter of no great consequence. All Jack needs is an arena with a million dollar capacity.

OUTSTANDING FIGURES IN WESTERN SPORT WORLD

Art Puttee and Jack Hughes goal tender and the coach of the Manitoba University senior club, playing the Montreal Victorias at Ottawa in the Allan Cup finals. They are both standouts in the western sporting world. Puttee has been in five Canadian playoffs. In hockey, rugby and track and field, he is a star of the first magnitude. Four years ago he starred at Toronto for the Varsity when they won the O.H.A. memorial trophy. Hughes has played on two Allan Cup teams and is considered one of the best mentors in the dominion.

LINDSAY CAGERS MEET 'Y' TEAMS HERE TO-NIGHT

Monarch A. C. Representatives Out To Redeem Losses Sustained in Games at Home.

VISITORS GOOD.

Teams Representing Y.W.C.A. and Y.M.C.A. Face Heavy Going Against Invaders.

The stage is all set for the Peterborough "Y" vs. Lindsay Monarch club basketball games, to be played here to-night on the Y.M.C.A. floor. It promises to be one of the best bills presented locally for some time past and interest in it has grown accordingly.

The first game between the Monarch club girls and a team representing the local Y.W.C.A. will get under way at 7.45 sharp with Scotty McLeish on the whistle—which insures plenty of basketball with no time lost. When the same teams met in Lindsay a week or so ago the Petes came out on top because their opponents were playing boys' rules for the first time but since that, the Lindsay girls have been practicing faithfully and promise to put up a much better argument to-night.

As for the boys' game, there is every indication that the stiff tussle in Scugog town will be duplicated. A nine-point margin—slim enough—gave the Petes their victory up there but it was not until the final ten minutes that they showed much superiority so that the result of to-night's clash is far from being predetermined. Don't forget—7.45 p.m.

Hockey Scores

The scores of hockey games played last night were as follows:

National League Play-offs.

Montreal 1, Ottawa 0.

N.Y. Rangers 4 ,Pittsburg 0.

Canadian-American Play-off.

Quebec 2, Boston Tigers 2.

Star Centre Player of Canadiens Wins Hart Trophy For Valuable Play

MONTREAL, Que., March 28.—Howie Morenz, centre player of the Canadiens, will hold the Hart Trophy for the next twelve months. He was voted the most valuable player to a team in the National Hockey league by a committee of hockey writers representing each city on the major professional circuit. Out of a possible 140 votes, Morenz received 123.

Thus the Hart trophy, donated by the late Dr. David A. Hart, father of the manager of the Canadiens, will remain with the club for the second consecutive year, the trophy having been won last season by Herb. Gardiner, defenceman of the local team.

Second to Morenz came Captain Roy Worters, goalkeeper of the Pittsburgh Pirates, with 82 votes. Eddie Shore, Boston defenceman, was credited with 76 votes. Others were: George Hay, Detroit, 73; Ching Johnson, N.Y. Rangers, 31, and Frank Nighbor, Ottawa, 28.

It was also announced from the National Hockey League headquarters that Frank Boucher of the New York Rangers had been voted the Lady Byng trophy, donated by Lady Byng four years ago to be awarded to the N.H.L. player who best combined effectiveness with sportsmanship. The vote for the Lady Byng trophy was closer than that for the Hart trophy. Boucher polled: 98 votes. George Hay of Detroit, was second with 81. Other totals were: Frank Nighbor, Ottawa, a former holder of the trophy, 61; "Speedy" Oliver, Boston, 59; Normie Himes, New York Americans, 57; and Herb Gardiner, Canadiens, 50.

CHAMPION MUST SIGN FOR BOUT BEFORE APRIL 3

Otherwise Gene Tunney Will Be Declared Ineligible By By N.Y.A.C.

TEX REJECTS OVERTURES.

Commission Declares Another Dempsey-Tunney Match Just "Financial Proposition."

(By Edward J. Neil, Associated Press Sports Writer.)

NEW YORK, March 28. — Although designed to force an early choice of Gene Tunney's next challenger, the New York State Athletic Commission yesterday delivered an ultimatum to the heavyweight champion and Tex Rickard that apparently scrambles the fistic situation more thoroughly than the promoter's elimination tournaments ever did.

The fistic fathers after solemn deliberation, announced that Tunney must accept the defis of Jack Sharkey, Tom Heeney and Johnny Risko singly or in toto, by next Tuesday, or suffer the equivalent of indefinite suspension in this state.

Instead of accomplishing its conciliatory aim, the commission's action aroused Tex Rickard, in Miami Beach, to bristling response and apparently paved the way for another war of words. The promoter lost no time in rejecting the commission's overtures and emphasized the contention that it was for him—not Tunney or the commission—to decide the champions next foe.

The commission's move followed Tunney's failure to definitely name an opponent when requested by the board at the expiration of the six months' rest allowed a champion between title defences.

Adding to the mounting troubles of Rickard and Tunney who have been suspected of delaying the game in the hope that Jack Dempsey would make his anual comeback, the commission waived the old Manassa Mauler right out of possible consideration.

Another Dempsey-Tunney match, they decreed, would be just a "financial proposition," with no possibility of the title changing hands.

Although strenuous efforts are under way to bring together Tom Heeney and Johnny Risko, elimination finalists, in a June match to determine a challenger the bout is being held up by the New Zealander's demand that he receive a written guarantee of a Tunney match in the event that he wins. This has not been forthcoming and adds weight to the opinion that Rickard still has hopes of a second Dempsey comeback. The word is out that the only thing wrong with the former champion's eyes is his inability to "see" the figures in the offer Rickard has made him.

In the consensus of the experts the stand of the commission may force the annual heavyweight classic from New York for the third straight year.

PERTUSSIN clears the throat safe for every cough

GENE TUNNEY WOULD LIKE TO FIGHT HEENEY

Champion's Choice as Opponent For Titular Scrap in July.

ELIMINATIONS NOT OVER.

Heeney Must Perform One More Feat Before Match Given Him.

NEW YORK, March 28.—Tom Heeney is Gene Tunney's choice as an opponent for the titular scrap in July. Tex Rickard, being the payoff man, has something to say about the matter, and if one is to judge by the activity of Jess McMahon, who is listed as the matchmaker of Rickard's swat emporium, Heeney must perform one more feat before the match is tendered to him.

McMahon is working on Heeney's manager, Charley Harvey. Prior to the signing of the Heeney-Delaney and Sharkey-Risko bout, it was understood the winners would come together in a 15-round scrap. This would definitely establish Tunney's next opponent without any more ado.

Heeney, or his manager, balks at the idea of further eleminations. Pointing to a win over Johnny Risko in Detroit Harvey says this is convincing proof that his man is the logical contender. But this does not work in with the popular conception of the fans who after all must be satisfied.

Heeney has a loss against Paolino and a draw with the same Basque in a subsequent bout. Although the writer thinks that Heeney won both the scraps it must be admitted that Risko made a far better showing against the Spanish woodchopper than did Heeney. This sort of gives the edge to Risko, more so since Cleveland John trounced Jack Sharkey and the New Zealander could do no better than hold Sharkey even.

Rickard could put an end to all this talk by announcing his choice of either man. But Tex wants another heavyweight contest, especially in the open air. One billed as the final elimination with the winner definitely chosen to meet the champion, would fill any ball park. This in a measure would guarantee Rickard against a loss should the heavyweight muss fail to draw up to expectations.

Risko is ready to fight any one. That is his business and so far he has done everything asked of him. Why Heeney should balk with so much at stake is annoying to Rickard and his matchmaker.

BAN JOHNSON ILL

BAN R. JOHNSON

SAN DIEGO, Calif., March 28.—Ban Johnson for 30 years head of the American League, was reported seriously ill in Coronado yesterday.

The former baseball magnate is visiting his brother, W. R. Johnson, once treasurer of the American League. He said Ban was in "pretty bad shape after too strenuous a day Monday". Johnson is suffering from diabetes and hardening of the arteries.

Now you can go to Europe!

ON these famous Cunard and Anchor-Donaldson ships you can go to Europe by Tourist Third Cabin in real comfort. You enjoy spacious decks, well-furnished public rooms, comfortable cabins, and service and cuisine of Cunard standard. Weekly sailings from Montreal and Quebec to Plymouth, Cherbourg and London by the Auranía, Ascania, Alaunia and Ausonia . . . to Belfast, Liverpool and Glasgow by the Athenia, Letitia, Andania and Antonia. Round trip fares from $184.50 up.

The Cabin Class and Third Class accommodation is of a correspondingly high standard on these steamers.

CANADIAN SERVICE
Cunard and Anchor-Donaldson LINES

See your local steamship agent, or write
THE ROBERT REFORD CO., Toronto, Cor. Bay and Wellington Sts., LIMITED,
Carry Cunard Traveller's Cheques—Easily Negotiable.

Twenty-Six Entries For Lincolnshire

LINCOLN, Eng., March 28. — Canadian Press Cable. — Twenty-six horses, the same number as in the last two years, were named last night probable starters in the first great race of the flat racing season, the Lincolnshire handicap, to-day. The race is over the mile course. The best jockeys on the English turf are among the riders and the finest short distance handicap racers are among the field, with Orbindos from Newmarket being slightly favored in the bettings.

The probable starters and jockeys in the order of weights, ranging from the most heavily handicapped to the bottom of the list, are as follows: Priory Park (Carelake, War Mist (Elliott), Orbindos (Beary), Rob (F. Fox)., Dark Warrior (Bobby Jones), The Mohawk (H.Wragg), Fancy Free (Sirett) Adieu(Weston), Romany (Steve Donoghue), John's Son (Pat Donoghue), Jugo (Gordon Richards,)Philammon (A. Burns), Cramick (J. Dines), Rhyolle (Peel), Berkeley Bridge (Packham), Bonne Chance Third (—), Gifted (W. Freeman), Lyra (W. Stephenson), Chichester Cross (L. Adams), Happy Ben (Mason), Royal Ambassador (L. Cordell), Kenhill (A. Wragg), Prinny (R. Hall), Well wish (J. Warren), Illustration (A. Berry), and Dunin (Christie).

Regina Champions Are Rewarded By Citizens

REGINA, Sask., March 28 (Canadian Press)—The victory of the Regina Monarchs in the Junior hockey championship of Canada, has been recognized by the citizens through a public subscription of $1,000, which will be used in rewarding the boys for their fine performance with a trip home through the States.

The news of the Monarchs' victory in winning the Memorial Cup was received with unparalleled enthusiasm in the Saskatchewan capital Monday night, and the citizens almost fell over one another in their rush to show their appreciation.

G. E. Shows Increase For the Year 1927

NEW YORK, March 28 (Canadian Press).—Earnings of the General Electric Company in 1927 were $48,790,488, equivalent to $6.41 per share on the common stock as compared with $6.14 per share in 1926, the company reported yesterday.

Orders received during the year were $309,784,623, a decrease of 5 per cent. The company's manufacturing plant investment had a cost value of $200,896,984, and a book value, after deducting depreciation reserves of $50,336,371.

Time-tried Owner-tested Whippet

120,000 owners have tested Whippet performance in millions of miles of driving.

It is important to remember this proved superiority of the Whippet. It is only after so extensive and continuous a demonstration of value that any motor car merits complete and lasting public confidence.

Get a demonstration.

COACH $695
F.o.b. Factory. Taxes extra.

J. J. DUFFUS, Limited,
Peterborough

Curtis & Humphries, Lindsay
Harry Tinney, Cavanville, Ont.
Jas. Daniels, Fenlon Falls

NEW!

"GP" Pure Gum Tubes
When you next buy an inner tube buy for permanence. Get a "GP" Pure Gum Tube. Costs you no more and you are insured against trouble from "road heat".

Since the announcement of the new "GP" Gum Cushioned Tire, thousands of motorists throughout the Dominion have equipped their cars with this toughest of all tires. It's new because it's cushioned between the cord layers with Pure Gum bands which absorb the shocks and prevent chafing of one layer against another. When these super tires go on your car they go on to stay. You pay no more for Gum Cushioned Tires and you get cushioned stability found in no other make. Ask your "GP" dealer.

"Gutta Percha" Tires
GUM CUSHIONED
Built better to wear better

White's Cycle & Sporting Goods Limited
Charlotte Street.

CAPITOL--

LAST TIME TONIGHT
"THE BIG PARADE"

THURSDAY—FRIDAY—SATURDAY

A Nation at His Feet!

JANNINGS— supreme as the high and mighty general. Beloved by men and women. An entire nation at his feet. His word was THE LAW . . . until!
"THE LAST COMMAND" directed by the man who made "Underworld."

ADOLPH ZUKOR and JESSE L. LASKY present

EMIL JANNINGS IN "The Last Command"
A Paramount Picture

— CAPITOL NEWS AND COMEDY CREATION —

THEATRES

AT THE REGENT.

"THE ROUGH RIDERS" ONE OF THE SCREEN'S FINEST

In the years that have followed the charge of Roosevelt's Rough Riders under a withering fire up San Juan Hill the valor of that broken line of men has been precious to the hearts of all men, women and children. Every one should see "The Rough Riders" at the Regent Theatre for the glory of this one scene alone which Paramount has reproduced so vividly.

On an elevation is a red-tiled ranch-house, now known as Kettle Hill, and from it comes blast after blast of iron death. A simple thing, after all, to the decisive mind of T.R. His men are maligned in a jungle area. Before them is an open basin and up on the crest a hut with a straight trench in front of it.

Roosevelt swings his hat and gives the order to charge. His pony, Texas, leaps forward. Behind him comes a cheering line of steel-jawed fighters, their faces streaked with dirt. He waves his sword and the flash is a beacon of courage. Mauser bullets whine through the tall grass, stinging like deadly darts.

"Come on, boys!" says Roosevelt and his men charge across a wide valley to the farther hill of San Juan. Bullets sing around them, over them—often, through them. On they go, on to another row of hills overlooking Santiago, unheeding the enemy's merciless fire. It takes a severe order to stop them from following the foe clear into the fortified city.

A wave of adulation for Roosevelt sweeps over the United States the next day when press and public herald his victorious feat.

B. P. Schulberg, associate Paramount producer, supervised this production. The original story was written by Hermann Hagerdorn, Roosevelt's biographer and secretary of the Roosevelt Memorial Association.

AT THE CAPITOL.

"THE LAST COMMAND"

Emil Jannings, the Screen Newest Sensation, Will Be the Feature Attraction at the Capitol, Thursday, Friday and Saturday, in His Latest Production, "The Last Command."

Emil Jannings' latest American-made picture, "The Last Command," comes to the Capitol, Thursday, Friday and Saturday, with the great European actor surrounded by most imposing supporting cast assembled for any of this season's pictures.

Evelyn Brent, the heroine of "Underworld," Paramount melodrama sensation, is cast as Jannings' leading woman, while William Powell, arch-villain of the screen is seen as a scheming and sinister revolutionist in a role that gives him unusual scope for his admitted ability.

The picture is said to be distinguished by not only the remarkable performance of Jannings, as a Russian general who is caught in the vortex of revolution and swept to oblivion ,but by the outstanding story and directorial treatment of Josef von Sternberg, the young director whose dramatic touches and camera effects in "Underworld" established him as one of the screen's elect.

Playing the role of Jannings' adjutant is Nicholas Soussanin, the Russian actor, who leaped into front-rank popularity by his performance as "the waiter who wept," in the Adolphe Menjou picture "Service For Ladies." The cast also includes Michael Visaroff, another ex-actor of the imperial theatres of Russia, who plays Jannings' valet, and Fritz Feld, one time director for Max Reinhardt in Berlin, who came to America in the cast of "The Miracle."

Mothers, Do This—

When the children cough, rub Musterole on their throats and chests. No telling how soon the symptoms may develop into croup, or worse. And then's when you're glad you have a jar of Musterole at hand to give prompt relief.

As first aid, Musterole is excellent. Keep a jar ready for instant use.

It is the remedy for adults, too. Relieves sore throat, bronchitis, tonsilitis, croup, stiff neck, asthma, neuralgia, headache, congestion, pleurisy, rheumatism, lumbago, pains and aches of back or joints, sprains, sore muscles, chilblains, frosted feet and colds of the chest (it may prevent pneumonia).

The Musterole Co. of Canada, Ltd. Montreal

MUSTEROLE
WILL NOT BLISTER

Better than a mustard plaster

— REGENT —

LAST CHANCE TO SEE
The Great Comedy Sensation of the Year

'Gentlemen Prefer Blondes'

It isn't a safe thing to meet a "Gold-Digger" in real life, but in pictures it's a delightful experience

THURSDAY FRIDAY SATURDAY

TWO MEN HURT DURING BAD FIRE

Thirty Dollars Damage Done By Blaze To-day at Osgoode.

MANY BUILDINGS BURNED.

OTTAWA, March 28. Canadian Press. — Two men were injured and damage estimated at thirty thousand dollars done when fire of undetermined origin wiped out a boarding house, a butcher shop, a restaurant, a private residence and damaged a private hotel at Osgoode station, near here, to-day.

DARK WARRIOR WON OPENING FLAT RACE

Sol Joel's Horse, Ridden By Bobby Jones, Wins Lincolnshire Handicap.

LINCOLN, England, March 28 (Canadian Press). — Dark Warrior, with Bobby Jones up, captured the Lincolnshire Handicap to-day, opening the flat racing season in England. Dark Warrior is owned by Sol Joel. J. B. Joel's Philamon was second, and Capt. Hutchinson's Mowhawk third. Twenty-six ran. Dark Warrior won by two lengths, while there were three lengths between the second and third. The distance covered was a straight mile.

INVESTMENT FIRM PLANS OFFICE HERE

Old Established Toronto Firm Will Specialize in High Grade Securities.

Cassels, Biggar, Turner & Crawford, investment bankers, are to locate in Peterborough shortly, the office to be opened at 142 Hunter Street West.

It is a business of many years' standing, having been established in 1902 since which time it has held membership on the Toronto Stock Exchange. Its head office is at 10 King Street, Toronto, and branches for the convenience of clients are at present in operation in Oshawa and Belleville.

The firm deals in Government, Provincial, municipal, industrial, and foreign government bonds, and maintains departments for the execution of stock orders on the London Stock Exchange, Chicago Stock Exchange, San Francisco Stock Exchange, Montreal Stock Exchange, Winnipeg Stock Exchange, Vancouver Stock Exchange, and the Standard Stock and Mining Exchange.

The Peterborough office, which will shortly be in operation, will be connected by private wire with the Toronto office, and quotations will be boarded in connection with the New York Stock Exchange, the Toronto Stock Exchange, and the Mining Exchange. A department for the purchase and sale of bonds will also be maintained. Statistics on all the leading stocks and bonds will be kept on hand, available for those interested. The firm specializes in high-grade investments, but will carry stocks on margin for responsible people, on a conservative margin basis.

The Peterborough office will be under the management of A. L. Stedham, who has served fifteen years with the Canadian Bank of Commerce, the last seven of which he has been accountant at the local branch of the bank.

Sprained His Back Fifteen Years Ago

Alberta Man Used Dodd's Kidney Pills With Good Results

Mr. J. Reid now Recommends Dodd's Kidney Pills.

EVANSBURG, Alta., March 27. — (Special.) — That relief can be obtained from all kinds of kidney disorders by using Dodd's Kidney Pills is again evidenced by the testimonial received from Mr. James Reid, a well known resident of this place. "I sprained my back while lifting logs one winter some fifteen years ago. I tried Dodd's Kidney Pills and they helped me right away. I used about six boxes at that time and my back gradually got strong again. I can recommend Dodd's Kidney Pills to anyone for sore back."

Dodd's Kidney Pills are known all over Canada as the old, reliable Canadian Kidney remedy. They are known for the good work they have done.

You will find that Dodd's Kidney Pills will relieve kidney trouble,, no matter where or in what form it is is found. Ask your druggist for proof.

Obtained from all druggists, or the Dodds Medicine Co., Ltd. Toronto 2, Ont.

SHANK TRIES AGAIN.

But Plugged Gas Jet Spoils Attempt at Endurance Record.

ST. PAUL, Minn., March 28. Canadian Press. — Gene Shank, the St. Paul aviator, ended his third unsuccessful attempt to establish a new world's endurance flight record here at 7.42 a.m. to-day when a plugged gas jet forced him down after 12 hours and ten minutes in the air. He took off at 7.14 last night.

Bowling

EXAMINER LEAGUE—WATER ST.

Holyman's:		Dormer's:	
Scates	560	White	580
Cullen	562	Anderson	399
Butcher	427	McCauley	491
Dummy	360	Dormer	738
	872, 741, 957—2565		874, 951, 826—2751
Dugan's:		**Dunkley's:**	
Hounsell	334	Logan	522
Clarke	423	Dummy	360
Stanley	580	Dummy	360
Zeihr	460	Gray	403
Dugan	573	Dunkley	459
	864, 750, 756—2370		673, 651, 780—2104

Are You Coughing?

Are your Throat and Tonsils sore? Are you troubled with Cough, Bronchitis, Catarrh, and Head Colds? Use Mrs. Sybilla Spahr's Tonsilitis. Money back or good results. At your Druggist.

DEMPSEY DENIES RUMORS OF FIGHT

Will Not Meet Tunney "Somewhere in New Jersey" This Summer.

LOS ANGELES, March 28 (Canadian Press).— Jack Dempsey, former world's heavyweight champion, today flatly denied that he was to meet Gene Tunney next July or August somewhere in New Jersey. "Nothing to it at all," was the ex-champion's terse reply when he was asked if a copyrighted story in The Newark Ledger was correct in its assertion that the "off again, on again" title bout was "on" once more.

PORTEAU HOSPITAL GIFT OF GRATITUDE

Visitor Left Behind All Winter Enjoyed Hospitality of People.

The first $1,000, given toward Porteau Cottage hospital was donated by an American, over twenty years ago, who had spent the summer exploring in that country and got left behind when the last steamer sailed. In recognition of the hospitality and great kindness received during that winter with the fisherfolk, the gift was made. It has proved an important link in Grenfell activities. For about fifteen years Sister Florence Bailey, an English nuurse, was in charge. During her long term the building was enlarged, a sun-porch added, also many improvements. At present two Canadians are there, Nurse Ferris and Mrs. F. V. Wedderburn, both from Saint John, N.B. Nurse Ferris is a good sport and can make long dog-team trips with the best of them. Porteau is situated at the bottom of a bay five miles deep, which gets the tidal rush of waters through the Sts. The big Dominion light-house and fog horn, in charge of Mr. Jeff Wyatt, from Montreal, is situated on Pt. d'Amour, just five miles from Porteau Cottage, considered he most wicked point on the entire North Shore, in fact before the light was placed there it was known at Pt. au Mort, or death point.

CITY OF EDMONTON IS SUED FOR $10,500

Death of Man and Injuries To Wife By Street Car Basis of Action.

EDMONTON, Alta., March 28 (Canadian Press).—Miss Mary Ann Elizabeth Hollands and her mother have filed a claim for $10,500 damages and costs from the city of Edmonton, alleging that Morris George Hollands, father of Miss Mary Hollands, was struck by a street car, receiving injuries from which he died.

The claim also states that the wife of the deceased was struck by the same car and received injuries which have made it impossible for her to earn her own living or take care of herself. The daughter is asking $2,500 for her mother, while the mother is claiming $8,000 for the loss of her husband.

CHRONIC BRONCHITIS

RAZ-MAH Capsules taken with a hot drink at mealtimes are positive relief for Chronic Bronchitis. A wonderful remedy. Harmless. $1 a box at all druggists. Just try

RAZ-MAH

QUEEN IN GREECE.

ATHENS, March 28 (Canadian Press). — Queen Marie of Rumania and Princess Ileana arrived at the Piraeus to-day en route to Cyprus.

Down through the ages its benefits were known ... and now it is available to all

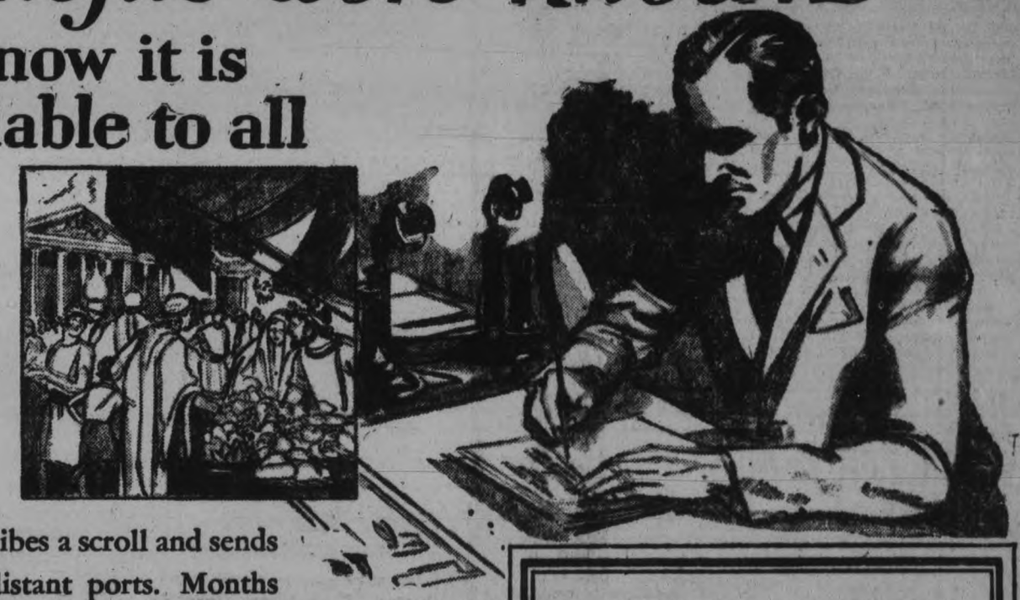

GREECE — Alexander the Great sweeping the world with his mighty armies . . .

A merchant sits in his stall . . . leisurely he inscribes a scroll and sends it by sailing vessel to distant ports. Months later . . . a lazy, gossipy reply. Things moved slowly in those days . . . food was well-digested during siesta . . . restfulness in the air . . . everywhere. Constipation was seldom his portion . . . and if it did come, already wise physicians who had studied under Hippocrates knew the corrective values of Yeast.

Today . . . the busy merchant . . . typewriters clicking, letters that fly by train . . . telegraphs that tick replies . . . long distance telephones. Answers in minutes and hours that formerly took weeks and months . . . brains speeding like lightning, nerves taut as wires . . . hastily chosen foods, as hastily swallowed . . . minds and bodies paying a terrific price for terrific pace. . . .

No wonder people are tired . . . the strain . . . never perfectly well because life has become so hurried. Nervousness . . . neglect . . . constipation become chronic, bringing fag . . . dejection.

The permanent natural relief must come through diet. Health can be safeguarded by adding to our diet a food which corrects the ill effects of modern habits of living and eating. Such a food is Fleischmann's Yeast.

Once the tonic of a few, Yeast has become the health food of hundreds of thousands of bright, alert Canadians.

They have recognized that modern times tax energies to the breaking point . . . that the need of *more vitality* is an everyday occurrence.

And they have found in their daily diet of Fleischmann's Yeast a food that means just that to them . . . more vitality, better health . . . and greater enjoyment of life itself.

Dietitians recommend this health food for folks below normal. For Yeast corrects chronic constipation—source of most of our common ailments, with its attendant evils, indigestion, skin disorders, and run-down conditions.

Regular diet of Yeast "trains" the muscles of elimination by giving them regular, natural exercise. Impurities are gotten rid of; digestion toned; blood purified.

Health is restored to men and women long suffering. Vigor blooms again; bodies gain strength. Eyes sparkle with joy of living.

No medicine or tonic can tone the system as perfectly as this food can. It is Nature's way.

More than 150,000 letters from grateful users tell of what Yeast has done for them.

Just ask yourself:

Do I feel "a burden" dragging me down as I go at my day's work?

Does my face show blotchy complexion? Pimples? Boils?

Do I suffer stomach trouble? Heartburn? Lack of appetite? Unpleasant breath?

Do my eyes look dull? My limbs hang loosely? My feet drag? My shoulders bend over?

If you feel this way, you—like thousands of others—suffer the commonest malady of the Twentieth Century; chronic constipation. Your vitality is ebbing!

Because these "symptoms" tell the tale of impurities in the system, of poisons pervading the intestinal tract. They need your attention!

And the way is simply; eat a cake of Fleischmann's before every meal.

Relief will not come in a day—remember, food doesn't act that way. Your intestinal muscles need exercise. It takes time—usually a week or two to show positive benefit and ninety days, or more, to bring you the full benefits. Like any other exercise.

The experience of hundreds of thousands of men and women in Canada who eat Yeast thrice daily is convincing proof of its efficiency to restore vigor, to bring vitality.

No single food has captured the imagination of Canadian families so forcibly as Yeast in the last four years. It is talked of everywhere. In homes that serve it, Yeast has become the THIRD daily health habit—as regular for health as morning tub or tooth brush. It's a permanent family custom, and wisely so!

You—who need energy to face the tasks of modern-day existence—owe it to yourselves to try this vital diet. No food will brace you for your daily work like Yeast does: try it, be convinced!

Order your grocer to send a regular three-times-a-week supply of Fleischmann's Yeast, pure and fres t in silver foil wrappers. Start the ninety-day test. Learn what health is! You'll enjoy it!

What do the doctors say?

That the greatest modern ailment is incomplete elimination. That its effects are many, and often apparently remote from the cause. That most people, even when they have identified the cause, don't know what to do about it except to take medicines. Medicines which strike a blow to the system, upset normal functioning in order to get their effect. And that, next time, must deliver even more nervous shock to get the same result. In the end, they simply aggravate the trouble they are taken to correct.

The only permanent, the only natural relief must come through diet. We can safeguard our health by adding to our diet a corrective food which supplies these lacking elements. Such a food is Fleischmann's Yeast.

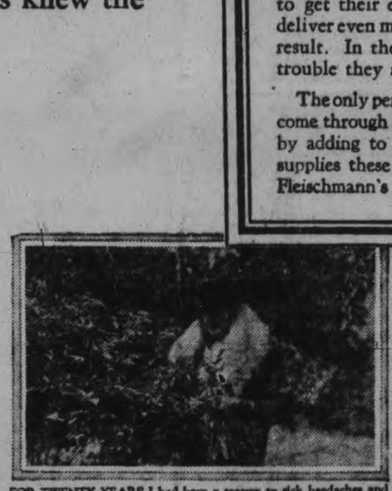

FOR TWENTY YEARS I had been a martyr to sick headaches and constipation. I tried different doctors and all kinds of medicines but got very little relief. One day a friend suggested Fleischmann's Yeast cakes—I readily accepted it as a possible means of escape. The effect seems miraculous at the end of three months, taking two yeast cakes a day. I have had only one bad headache and the constipation is a thing of the past. I am still taking one cake a day and shall continue to do so. All my friends are remarking how well I am looking. My complexion is clearer and I feel and look ten years younger. I give all credit to the little yeast cake, which in my estimation cannot be praised too highly.

Mrs. F. W. Tatton, Halifax, N. S.

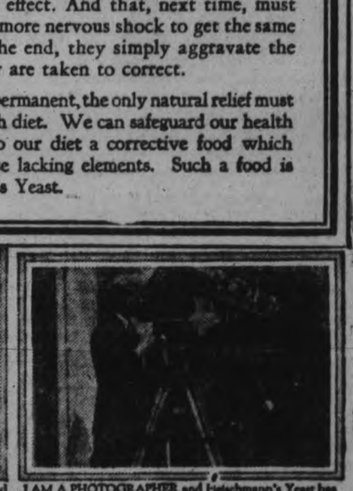

I AM A PHOTOGRAPHER and Fleischmann's Yeast has been a wonderful thing for me during the past year. I was suffering from a very bad case of boils and general run-down condition. A friend of mine recommended Fleischmann's Yeast and I have taken it three times a day for the past five months and as a result my complexion has cleared up and I have not been troubled with boils since. I send you this letter because I want to pass on the good suggestion to all who may be afflicted with boils.

H. C. Irvine, Montreal, P. Q.

I WISH TO ADVISE YOU that for the past five years I have been doing office work, and during this time my system became run down from the need of exercise and also for lack of a good appetite. I was advised to take yeast cakes, and after I had taken three a day for about two weeks I found my condition was certainly improved, and now I would not pass a day without at least one cake. I wish to thank The Fleischmann Company for helping me to regain my health and vigor and I also recommend yeast for anyone who is troubled with indigestion after meals.

William Mackay, Montreal, Canada

Eat a cake of Fleischmann's Yeast before each meal. Many delightful ways of eating Yeast are suggested in a very interesting booklet on Yeast for Health which we will be glad to send you on request.

815

The Fleischmann Co.
Dept. 1538 4448 St. Alexander Street, Montreal, Quebec

Please send your booklet on Yeast for Health to

Name .....

Address .....

.....

FLEISCHMANN'S Yeast The Food for Health

Olajen
A Builder from Childhood to Old Age
OLAJEN, the greatest tonic and body builder known to medical science will make you fit, and keep you fit. *Get a jar to-day.* 0-127
AT YOUR DRUGGIST'S

Who Wrote This?

(Copyright, 1928, McClure Syndicate.)

1. "And homeless near a thousand homes I stood,
   And near a thousand tables pined and wanted food."
2. "Not hate, but glory, made these chiefs contend;
   And each brave foe was in his soul a friend."
3. "Ten censure wrong for one who writes amiss."
4. "The wisest are the most annoyed at the loss of time."
5. "Too great haste leads us to error."
6. "How far that little candle throws its beams!
   So shines a good deed in a naughty world."
7. "Not dead, but gone before."
8. "Content with poverty, my soul I arm;
   And virtue, though in rags, will keep me warm."

Answers to to-day's questions:
1, Wordsworth; 2, Homer; 3, Alexander Pope; 4, Dante; 5, Moliere; 6, Shakespeare; 7, Samuel Rogers; 8, John Dryden.

SANTAL MIDY
PAIN IN BLADDER
Promptly eased by Santal Midy
Be sure to get the Genuine. Look for the word "MIDY."

RUMORS STIR U.S.

WASHINGTON, March 27 (Canadian Press). — Rumors from Canada that tariff and power matters as well as the Chicago diversion question would be made conditions to the completion of the St. Lawrence joint waterway treaty, have caused considerable interest here.

for Backache
DR. A. W. CHASE'S KIDNEY AND LIVER PILLS
K.&L
WEAK BACK, KIDNEY AND LIVER TROUBLES
CONSTIPATION INDIGESTION AND HEADACHE

Radio Brings Son To Dying Mother

WARSAW, Mar. 27.—The radio served to bring a son of Mrs. David Little from Saskatoon to his mother's beside before her death. Mrs. Little was very ill and it was thought advisable to call the family together. As the address of her eldest son was unknown recourse was had to the radio. Mr. Little, sitting in his home, heard the call and responded at once.

TILLIE THE TOILER — Be Yourself, Mac — By Russ Westover

BRINGING UP FATHER — By Geo. McManus

OLIVER'S ADVENTURES — The Threat — By Gus Mager

BOBO BAXTER — Wanted — Two Overcoats — By Rube Goldberg

THE CLANCY KIDS — All He Needed Was a Lion's Roar. — By PERCY L. CROSBY

PEP

Sixty Years Young!

A CRISP, healthful breakfast—what a glorious start it gives the day! Begin to-morrow with a bowl of delicious Kellogg's Pep—the peppy food that keeps you young and fit.

Pep brings pep. Crisp, whole wheat flakes packed with goodness. Glorious flavor! Rich in Nature's vitamins and pep-giving elements. A package of health—ready to eat.

Contains bran, too. Just enough to be mildly laxative. Helps prevent constipation. Keeps you regular.

Eat Pep and have pep. For breakfast, lunch or dinner. Add fruits or honey, if you like. Your grocer has Pep!

Kellogg's PEP

whole wheat including the bran

What CAN a Man Believe?

By BRUCE BARTON

Author of "The Book Nobody Knows," "The Man Nobody Knows"

IX—Wisdom vs. Pleasure.

LET us glance at another prosperous period and another king. He identifies himself as the "son of David, king in Jerusalem," and his book describes his efforts to find happiness and contentment in life. He began by studying all the books and seeking wisdom from every source. He thought this would give him peace, but he found that when he had "gotten more wisdom than all they that have been in Jerusalem" he was less happy than before.

"For in much wisdom is much grief; and he that increaseth knowledge increaseth sorrow."

He set forth then on another tack. He would seek pleasure; life was a joke without meaning. All right, let us laugh and forget.

"I said in mine heart, Go to now, I will prove thee with mirth, therefore, enjoy pleasure.

"I sought in mine heart to give myself unto wine, yet acquainting mine heart with wisdom; and to lay hold on folly, till I might see what was that good for the sons of men, which they should do under the heaven all the days of their life."

But there was no comfort at the end of this path either. So he threw himself into industry. He did great works; he built houses; he planted vineyards; he had servants and many possessions.

"I gathered me also silver and gold," and the peculiar treasure of kings and of the provinces: I gat me men singers and women singers, and the delights of the sons of men, as musical instruments, and that of all sorts.

"So I was great, and increased more than all that were before me in Jerusalem: also my wisdom remained with me.

"And whatsoever mine eyes desired I kept not from them, I withheld not my heart from any joy."

Like Alexander he had youth, wealth, fame, health, physical and mental delights. But, says he:

"I looked on all the works that my hands had wrought, and on the labor that I had labored to do; and, behold, all was vanity, and vexation of spirit, and there was no profit under the sun."

A discouraging confession from one who had all the things that the rest of us are trying so hard to obtain. Is this what waits at the top of the ladder? Is this to be the last chapter in human life when every want is satisfied: tears and drunkenness because there are no more worlds to conquer; vanity of vanities, vexation of the spirit?

"A time of great advance in power, of . . wealth and prosperity," said Seelye, "is commonly a time of decline in religious feeling."

We are on the threshold of such a time, a period when more people will have larger prosperity than ever before. It is conceivable, even, that all of us might get everything we want.

As Alexander did . . . and this other, older king.

Monday—Has the Church Done More Good Than Harm?

© McClure Newspaper Syndicate

Announcing Fifth Annual
DEAN LAIRD'S 21-DAY TOUR
Across Canada & Back
$330.00 From TORONTO
including all expenses
Corresponding fares from other points. Leaving Toronto by special train via
CANADIAN PACIFIC • *Monday, July 23, 1928*
En route you visit many important and interesting places. Seeing 600 miles of Canada's Mountain Grandeur and World-famous Beauty Spots **Banff • Lake Louise • Emerald Lake Yoho Valley**
Motor Drives—Extensive sight-seeing trip on Banff-Windermere highway. Steamer Trips—Kootenay Lake, Puget Sound, and across the Great Lakes.
Illustrated booklet giving full information can be had on application to Wm. Fulton, District Passenger Agent, Toronto, or to
DEAN SINCLAIR LAIRD *Macdonald College P.O., Que.*

DIRECT LEADS to THRIFT

are furnished in the CLASSIFIED COLUMNS Read and Act, NOW!

'PHONE 1600

We will Send for Your Copy
RATES IF PREPAID.
1 Cent a word or figure for first insertion.
1-2 cent a word for repeats.
25 words, one time 25c
25 words, three times 50c

a For Sale—General

CORN STALKS, $4.00 A TEAM LOAD. 'Phone H. F. Doig, 2097. 6d-80-4224A

DRY HEMLOCK AND HARDWOOD Slabs. Body Hardwood; close prices. 'Phone 2260. Thompson's. 26d-97-4145A

45-GALLON STEEL TANK, WITH Tap. 'Phone 2561. 3d-77-4247A

ONE COAL BROODER STOVE, 500-Chick capacity, also De Laval Cream Separator, No. 12. Apply Fred Board, Filtration Plant. 3d-77-4249A

HAND - KNITTED CHILDREN'S Wear, Reduced. White Table Oil-cloth, 49 inches wide, 39c Yard. Record Store, corner Smith and Reid. 3d-77-4240A

20 RECORDS, CHEAP FOR QUICK Sale. Apply Monaghan Road, opposite Aladdin. 3d-75-4202A

POMERANIAN PUPPIES, TOY VARIety, also grown stock. Apply 264 King Street. 3d-76-4209A

BIG TRUCK LOAD OF DRY PINE Slabs, cut 12in., $3.50. Kindling, $2.50. 'Phone 278W. 3d-77-4235A

BABY CARRIAGE, IN GOOD CONDItion. Apply 289 Armour Road. 3d-77-4226A

300 BAGS OF PRINCE EDWARD Island New Brunswick Cobblers; great yielders, $2.00 per bag. 'Phone H. F. Doig, 2097. 6d-80-4223A

KITCHEN CABINET, IN GOOD CONdition. Apply 322 King, 'phone 315F. 3d-75-4201A

FOR SALE — SOLID OAK DINING-Room Suite, Tapestry Divanette, nearly new, Hoosier Kitchen Cabinet; sell cheap. A. Cherney, 213 Charlotte. 3d-77-4217A

NEW WALNUT FINISH STEEL BED, Springs and Mattress, $19; Mahogany Centre Table, $5; Counter, $6. A quantity of Mechanical and Garden Tools, etc. Give us a call. M. T. Butcher, 350 Water Street. 2d-76-4233A

BOOK RACK, $2; CHILD'S SMALL Iron Bed, complete, $3; Extension Tables, $7 up; Dressers, $7 up; Records, 5 for $1; Small Incubators, Baby Buggy cheap, Sideboards, Chairs, Kitchen Tables, Chest of Drawers, Leather Rockers, Cradle, Tubs, Boiler, Dishes, etc. Record Exchange, 10 cents. Apply 59 Aylmer (near Perry). 3d-76-4177A

CREAM WICKER BABY CARRIAGE, good as new. 'Phone 2648J, 637 George. 3d-76-4218A

FIVE-TUBE RADIO, EXCELLENT condition; used four months, 'Phone 1186. 3d-76-4219A

30 TONS MIXED CLOVER AND Timothy Hay, $10.00 a ton. A reduction of $1.00 per ton given parties taking 5 Tons or over; also Small Quantity Alfalfa. Apply Wm. Floyd, R. 1, Warsaw. 'Phone Warsaw 4 r 3-2. 3d-76-838A

DOORS, WINDOWS AND HARDwood floors. Apply G. B. Brown, 307 Pearl Avenue. 3d-75-4175A

FOR SALE — MAN'S WHEEL, $12.00. Apply 482 Driscoll Terrace. 3d-75-4173A

BABY CARRIAGE, STROLLER, IN good condition, cheap. Apply 10035 Stewart Street. 3d-75-4188A

FOR SALE — McCLARY'S COAL OR Wood Range, Oak Hall Rack, Dining-room Dome. 'Phone 2194J. 3d-75-4198A

FOR SALE — IRON BED, NEARLY new. Apply 488 Aylmer. 3d-75-4197A

PRIVATE SALE OF HOUSEHOLD Furniture, Kitchen Range, Piano, etc. 270 John Street. 'Phone 1083W. 6d-77-4150A

MIXED SLABS, CUT 12-IN., $2.50 per Load. Apply A. Deal, 'phone 1930W. 6d-75-4089A

FOR SALE — HUDSON-ESSEX. SEE the new Models at Fulkinghorn's Garage, 182 Hunter. 26d-91-3906A

GOOD ROTTEN MANURE. ORDER now for lawn and gardens. 'Phone 2661. 26d-82-3749A

STREET MAPS FOR SALE OF THE City of Peterborough. All streets shown and locations of manufacturing plants only 50c. At The Examiner office. dtfA

b For Rent—Houses and Apartments

SEVEN-ROOMED BRICK HOUSE; all conveniences. Apply 301 Louis. 6d-78-4200B

FOR RENT OR ON SHARES — LOT First, in Second Concession of Douro. James W. Collins, R. R. No. 2, Indian River P.O. 3d-75-4132B

APARTMENT "B," NOVA SCOTIA Apartments, heated, and with all modern improvements. Possession immediately. Apply 437 George Street. dtf-2139B

TWO FURNISHED FRONT HOUSE-keeping Rooms; conveniences, gas. 219 Charlotte Street. 3d-76-4211B

b For Rent—Houses and Apartments

ROOM AND BOARD, IN PRIVATE family; all conveniences; use of 'phone; very central. Apply 215 Stewart Street. 3d-75-4181B

APARTMENT TO RENT — HEATED Apartment. Possession April 1st. Apply Peck, Kerr & McElderry, 415 Water Street. 3d-24,26,31-2141B

HOUSE, RENT MODERATE; POSsession April 1st. Apply 735 Bethune. 6d-79-4204B

MEDIUM-SIZED HOUSE, FURNISHed or Unfurnished. Write Box 4135 Examiner. 3d-75-4139B

FIRST APRIL, 188 PERRY STREET, Modern, $25.00. 'Phone 498W; Evenings 499J. 3d-75-4185B

HEATED APARTMENT, SUITABLE for Bachelor; or would be large enough for two; immediate possession. Apply 437 George Street. dtf-3589B

HEATED APARTMENT, SUITABLE for Bachelor; or would be large enough for two; immediate possession. Apply 437 George street. dtf-3589B

c For Rent—General

FOR RENT — NO. 385 WATER Street, suitable for Store or Office. Apply 437 George Street. dtf-4233C

FOR RENT—ONE HUNDRED ACRES of Pasture Land. Apply James Guerin, Indian River. 3d-77-4243C

FOR RENT—HEATED OFFICE ON George street. Apply 437 George street. dtf-C

TWO OUTSIDE OFFICES IN BANK of Toronto building; heated. Apply Bank of Toronto. dtf-1529C

d Real Estate

FOR SALE—25-ACRE FARM WITH fairly good buildings. Apply Dan Delaney, Douro. 6d-26,27,28,4,5,6-4165D

FOR SALE — 20 ACRES, GOOD land, one mile from City; new buildings, well watered; will sell right or exchange for City Property. 'Phone 833F. 3d-77-4236D

FOR SALE — SEVEN-ROOM BRICK House, with all conveniences; garage; reasonable. 159 Rubidge Street or 'phone 973J. 3d-76-4212D

SNAP! DANDY NEW BUNGALOW Home, built-in cabinet, French doors, fireplace, electric fixtures, hardwood floors; very central. Apply 421 George Street. 10d-83-4221D

AT ONCE! COMFORTABLE 5-ROOM House, 3-piece plumbing; 2 blocks north C.G.E.; sacrifice for cash. Apply 321 George Street. 'Phone 273 Evenings. 10d-83-4222D

FARM FOR SALE—10 ACRES, NEAR City; splendid for garden farming, some fruit; fine Seven-Roomed Brick House; electric; furnace; good outbuildings. Apply Box 4199, Examiner. 3d-75-4199D

FOR QUICK SALE — SIX-ROOMED House, electric light and gas, in good condition; large garden; near Brinton Carpet and De Laval. Apply owner, 229 McGill Street. 'Phone 1520J. 3d-77-4250D

SEVEN-ROOM BRICK HOUSE; CENtral; good cellar, new furnace. Write Box. 4213, Examiner. 3d-76-4213D

HOUSES FOR SALE—MODERN SIX-Rooms; very desirably Situated in the South-end; these Houses have just been finished with every convenience. 'Phone 1158J. 3d-73-4210D

FOR SALE—MODERN 6-ROOMED House, very desirably situated in the West-end. This House has just been finished, and has every convenience. Easy terms (Monthly instalments if desired). Apply 437 George street. dtf-1764D

f Boarders Wanted

ROOM TO LET. 'PHONE 980W, OR apply to 304 Brock Street. 3d-77-4231F

NICE FRONT ROOM: GOOD BOARD, if wished. 'Phone 2821. 3d-76-4215F

A LADY BOARDER: COMFORTABLE Room; all conveniences; central location. Apply Evenings, 185 Dalhousie. 3d-75-4171F

BOARDER WANTED—APPLY 491 Aylmer street. 6d-79-4203F.

g Help Wanted—Male

MEN TO PREPARE FOR FIREMEN, brakemen, beginners $150-$250 monthly—also clerks. Railway Association. Write Box 3669, Examiner. 3d-5,6,12,13,19,20,26,27-3669 G

WANTED—FIRST-CLASS BARBERS. Don. Moore, 296 Charlotte, 'phone 3095. 3d-77-4244G

YOU CAN EARN $10 TO $25 A WEEK in your spare time at home writing Showcards. No canvassing or soliciting. We instruct you and supply you with work. Write today. The Menhenitt Company, Ltd., 37 Dominion Building, Toronto. dtf

WANTED — A RELIABLE MAN, thoroughly honest, well and favorably known, either full or part time. Must know country roads throughout county; to take special representative over district. State if you have car, also age, and if you can start at once. Box 858 Examiner. 3d-77-858G

h Help Wanted—Female

WANTED—COMPETENT GENERAL; small family. Apply 788 Water Street. 3d-76-4220H

WANTED—MIDDLE-AGED WOMAN or couple who would go to lakes and cook for tourists for share of receipts during June, July and August. All found. Write Box 322 Examiner Office. 6d-78-322H

WANTED — AT SUMMER HOTEL for coming Tourist Season, Reliable Young Women, between the ages of twenty-five and forty. Dining-room and Chamber Work. Reply Box No. 839, care of Examiner. 6d-79-839H

SALESLADY WANTED: FAIR EDUcation necessary. Apply H. Abramson. 3d-75-4181H

m Lost

BETWEEN SIXTH LINE OTONABEE and Norwood Road, tire and rim off Ford car. Finder please leave at Examiner. 3d-75-4166M

WILL THE PERSON WHO TOOK the Gent.'s Umbrella off of No. 1 Bus Saturday Morning return same to the Examiner Office and save further trouble? 1d-75-4239M

GUARD AGAINST ALL LOSS OF YOUR JEWELLERY AND FURS

Under our Special Policy. Full particulars on request.

HILL WEDDELL & HILLS,

'Phone 14 - - - - - Est. 1883

She Coughed Night and Day Could Not Sleep

Mrs. Leonard Haywood, Victoria Corner, N.B., writes:—"Last fall I took an awful cold which I caught while driving in an open car on a cold day.

"I coughed night and day, could not sleep at night, and my eyes ran water so that I could hardly see a thing.

"My husband got me a bottle of

Dr. Wood's Norway Pine Syrup

and before I had taken the whole of it my cold had disappeared."

"Dr. Wood's" has been on the market for the past 39 years; price 35c. a bottle, large family size 60c.; put up only by The T. Milburn Co., Limited, Toronto, Ont.

j Employment Wanted

RE-MODELLING, CARPENTERING, Hardwood Floors, Painting, and General Repairs. 'Phone 2221. 12d-84-4176J

RETURNED MAN (MARRIED) Wants Janitor's or Caretaker's position or any light work; just discharged from hospital. Box No. 4234, Examiner. 3d-77-4234J

YOUNG WOMAN WANTS HOUSE-keeping with Widower and children. Apply 44 Monaghan Road. 3d-76-4208J

EXPERIENCED FARM HAND, MARried, desires position where there is separate House; state wages. Apply 143 Rubidge, or 'phone 2974W. 3d-76-4207J

WASHING AT HOME OR WORK by day. 'Phone 1873F. 3d-77-4195J

n Found

LADY'S WRIST WATCH ON McDONnel. Call 565 Bethune. 3d-75-4172N

STRAYED — TO 214 BRAIDWOOD Avenue, a Hound. Owner may have by paying for advt. and proving property. 2d-76-4241N

BLACK COLLIE, WHITE MARKINGS —Black Collie, Tan markings—Black Cocker Spaniel, Female. Apply Humane Inspector. 'Phone 2513. 3d-76-4216N

FOUNTAIN PEN, ON BROCK Street. Owner may have same by proving property and paying for advt. 2d-75-843N

o Live Stock

FOR SALE—ONE-HORSE BOLSTER Waggon. Apply 311 McDonnel, 4d-76-4193O

FOR SALE — 10 PIGS, 8 WEEKS old. 'Phone 833F. 3d-77-4237O

FOR SALE—TEN YORKSHIRE PIGS, six weeks old; also a Mow of Hay, cheap. 'Phone 544 r 4. 3d-77-4230O

FOR SALE — CLYDESDALE STALlion, "Khandaking," enrolment number 2063, pedigree number 24226, rising 5 years. W. J. Grant, R. R. 1, Peterborough. 'Phone 990 r 1-3. 3d-77-4232O

p Poultry

SPECIAL PRICES PAID FOR HENS and Chickens. 'Phone H. F. Doig, 2097. 26d-91-3982P

FOR SALE — NINE PURE-BRED White Leghorn Hens, 8 Pullets. 'Phone 2561. 212 Barnardo. 3d-77-4248P

ONE EXHIBITION S.C. WHITE LEGhorn Cock, Sisson strain; also Old English Game Bantam Cockerels; cheap. Apply 610 Bethune Street. 'Phone 2193W. 3d-75-5187P

FOR SALE — DOZEN THOROUGHbred Plymouth Barred Rock Cockerels, mostly light color; best laying strain. Apply T. J. Hetherington, River Road, Smith. 2d-75-4168P

BABY CHICKS — FROM OUR LARger Leghorns and heavier Rocks. Every Chick a Winter Layer. If you want a few Chicks at your home or if you operate a large farm you will succeed only by the quality of Stock you buy. We don't cut prices, but one extra Egg will pay the difference between ordinary Chicks and a Cliffmuir Chick. Before ordering, try to visit our plant to see our Stock and study our records. Cliffmuir Farm, Cliff Carruthers, Prop. Box 1011. 12d-84-5182P

"HILL-CREST FARM" W. LEGhorns—Big birds, big eggs, heavy winter producers. Baby Chick orders being booked daily. Several hatches already sold out. Can accept a few more orders for Chicks hatched 2nd and 4th week in April and after the 1st week in May. Strong, vigorous Chicks hatched in modern electric "Petersime" Incubator from same pens we are using for ourselves. April Chicks $18.00 per 100, May and June $16.00. Reduction of $1.00 per 100 on orders of 200 or more. Send for free circular on "The Hens That Lay and Pay," "The Chicks That Live and Grow." Orders placed now avoid disappointment later. G. A. Brethen, "Hill-Crest Farm," Norwood. 6d-77-803P

q Wanted

FOR SALE — EIGHTY YOUNG breeding ewes to lamb about 20th of April. Apply to Thomas W. Parker, R.R. No. 4, Hastings. 4d-17,21,24,28-715Q

WANTED—BROODING HENS, FROM time to time. 'Phone 885. 4d-78-4246Q

WANTED TO RENT — SMALL House or Ground Apartment, by May First. 'Phone Eighteen after Six o'clock. 3d-77-4238Q

ROOM WANTED, IN PRIVATE Home, with one or two meals; west-end. Write Box 847, Examiner. 3d-76-847Q

WANTED TO RENT — PLEASANT Furnished Apartment, with private bath. 'Phone Mr. H. M. Campbell, Empress Hotel. 3d-76-4205Q

YOUNG MAN, WORKING OUT, WILL pay half rent of Small House for use of 1 Room, or will Rent Room by year. Particulars, Write box No. 4178, Examiner. 3d-75-4178Q

WIDOWER AND TWO SMALL CHILdren Wants Room and Board in private Protestant family; good home for the children, at once. Apply Box 4186, Examiner. 3d-75-4186Q

Used Furniture READ WANT ADS

ALL THE WAY FROM 3 TO 12 YEARS!

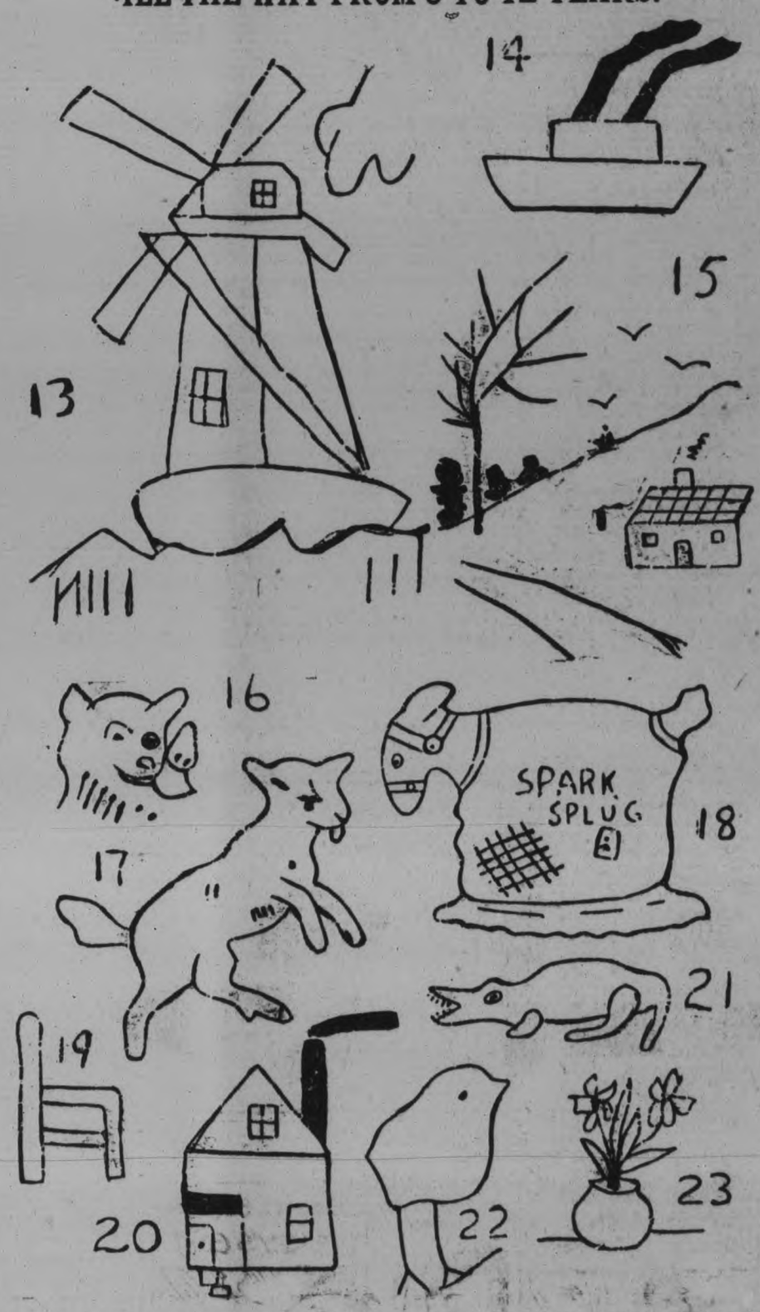

What do you boys and girls think of these pictures? Pretty good, aren't they? We have received about two hundred up to-day, and every mail is bringing more, so to-day we rushed off an order for more equipment, so that we can put more in the paper every day.

Isn't that a pretty nice flower that Katherine Joyes drew? And the little chick that Laura Lee sent in is just in time for Easter. Isn't it pretty good for a three-year-old girl? The fierce-looking crocodile that Malcolm Pakenham drew is going to get a mouthful of the smoke from Elmer Hall's house, and Helen Bateson's frisky lamb looks as if it might sit down on Jean Trotter's chair, doesn't it? We don't know whether Ida Sage intended to call the horse Spark Splug (correct), but that is what she printed on the blanket. Anyhow, Sparky seems to be making eyes at the lamb, while the cat that Harry Vass drew is winking at the whole lot. What do you think of the windmill that Claude Shewen drew? It fits nicely into the pretty scene drawn by Helen McGee. And Harold Brumwell's boat is certainly steaming along at a great rate.

Some of you boys and girls are not reading all the rules. There are about a dozen pictures too big for The Examiner to print, because they will not go on the plates we have. Please keep the size small, but not TOO small!—and draw only outlines on Saturday, which you will fill in, saying whose drawing you think was best during the week.

4. Only those who sent in drawings may vote.

5. Coupons voting for the winner must be sent to The Examiner office not later than Tuesday.

6. Any boy or girl in Peterborough city or district may enter, and there is no fee of any kind. Just send in your drawing. Don't forget to put on it your name, age, and address. If you can't write VERY clearly, ask some older person to do this for you. So long as you draw the picture, anyone else may write your name.

7. Please don't send in more than one drawing a week. There are so many boys and girls sending in drawings that it would not be fair to print two of yours in one week, would it?

8. Address your drawings to "The Drawing Editor, The Examiner, Peterborough."

13. Claude M. Shewen, (6 years), R.R. No. 9, Peterborough; 14. Harold A. Brumwell, (6 years), 201 Rubidge street; 15, Helen McGee, (8 years), 542 Bethune street; 16. Harry Vass, (9 years), 146 London street; 17. Helen Bateson (11 years), Campbellford; 18, Ida Sage, (11 years), 433 Chambers street; 19. Jean Trotter, (5 years), 211 Rubidge street; 20, Elmer Hall (7 years), 471 Bolivar street; 21. Malcolm Pakenham, (7 years), 737 Water street; 22. Laura Lee, (3 years), Crawford's Grove P.O.; 23. Katherine Joyes, (11 years), 247 Burnham street.

As we explained last Friday, the process we have will only reproduce simple pictures, and we cannot show shading. Ask your father or mother to explain to you. Some boys and girls are tracing pictures. That's not fair to others who drew them, and of course we cannot enter them in the contest. Some others are copying the pictures which have already appeared in The Examiner. Try to think of somethin g new to draw.

And, last but not least, don't forget to save the pictures all week so that you can vote for the winner on Saturday.

Re the Rules Again!

1. Age limit, 12 years.

2. Drawings may be in pencil or ink, but they must be clear and SIMPLE. This process will not print drawings with a great deal of detail. Make your drawings about 2 inches square, and please draw on paper, not on cardboard.

3. A voting coupon will be printed

SEND THIS WITH YOUR DRAWING

This is my d rawing for The Examiner.

Name .....

Address .....

Age ..... Birthday .....

l Agents Wanted

MAN OR WOMAN TO TRAVEL AND appoint Local Rerpesentatives. Experience unnecessary. Position permanent. Yearly guarantee $1,092 (being $21.00 weekly average) and expenses. Winston Co., Toronto. 9d-3,7,10,14,17,21,24,28,31-3662L

s Used Cars For Sale

1923 MODEL FORD TOURING, IN A1 condition; cheap for quick sale. Apply 5 Payne Avenue, after five. 3d-75-4167S

WHERE TO FIND A GOOD USED CAR.

For "Better Class" USED CARS, consult BREWER MOTOR SALES, Distributors for Hudson and Essex Cars, Speed Waggons, etc. 131 Brock Street, Telephone 192. A Square Deal for Every Buyer. 26d-85-608S

t General Notice

WOOD SAWING, 37 CRESCENT ST. 'Phone 1419F. W. Little. 12d-77-3971T

WM. KELLAR, PAINTER, PAPERhanger. Reduced Rates. 'Phone 1813M. 3d-77-4242T

SLIM'S GARAGE—OVERLAND CARS a Specialty. Model 4 Parts. V. Friedly, 182 Hunter. 'Phone 278W. 3d-75-4174T

TREE PRUNING — NOW IS THE time to get your Fruit Trees Pruned by Experienced Gardener. 'Phone 2496J. 6d-78-4196T

— FOR SALE —

New and Second-hand Rubber and Leather Belting, Pulleys, Shafting, Pipes, Wiping Rags, etc., at Lowest Prices. Also COTTON BAGS for Sale.

APARTMENTS to Let. Low Rent.

A. LOW & CO.

385 Bethune Street

'Phone 697—Nights and Holidays 1027

1928 BUILDING PLANS

Houses, summer cottages, garages, etc. Many colored plans to select from. Homes built on monthly payment plan. Call or phone

A. B. CUNNINGHAM

331 Reid Street

Mill Work

High-class work in Sash, Doors, Frames, Stairs—everything in interior trim—and Cabinet Work of all kinds.

XXX B.C. Cedar Shingles

CANADIAN ALADDIN CO., Ltd.

Phones 952-2080J

3mths-wed. and sat.-466

NOTICE TO CREDITORS

In the Surrogate Court of the County of Peterborough

IN THE MATTER OF THE ESTATE OF JANE E. WADE, late of the City of Peterborough, in the County of Peterborough, Widow, Deceased.

NOTICE IS HEREBY GIVEN pursuant to R.S.O. 1914, Chapter 121, Section 56, that all creditors and others having claims against the Estate of the said Jane E. Wade, Deceased, who died on or about the Eighth day of February, A.D. 1928, are required to deliver or send by post prepaid, on or before the 20th day of April 1928, to the undersigned Solicitor for the Executor of the said Estate, their names and addresses and full descriptions and particulars in writing of their claims and statement of their accounts and the nature of the securities (if any) held by them duly verified by Statutory Declaration.

AND TAKE NOTICE that after the said 20th day of April, 1928, the Executor will proceed to distribute the assets of the Estate among the Parties entitled thereto having regard only to the claims of which he shall then have had notice and the said Executor will not be liable for the said assets or any part thereof to any person or persons of whose claims notice shall not have been received by him at the time of such distribution.

J. F. STRICKLAND,
375 Water Street,
Peterborough, Ontario.
Solicitor for Executor.

DATED this 21st day of March, A.D., 1928. 3d-22,28,5-779

Advertise in The Examiner

Housewives Should Arrest Their Husbands

ATTENTION TO THE BIG BARGAINS NOW BEING OFFERED AT

Smith's

NEW & SECOND-HAND STORE 390-392 AYLMER STREET

Here's Your Chance! Save Dollars! Startling Markdowns in

CLOTHING, BOOTS, SHOES, FURNISHINGS, HATS, CAPS, PANTS COATS, SWEATERS, NECKWEAR, UNDERWEAR, &c. CROCKERY, GLASSWARE, CHINA TRUNKS, VALISES, HARDWARE,

And a Select Assortment of WATCHES, CLOCKS AND CHAINS

Big Selection of MOUTH ORGANS, VIOLINS, VIOLIN STRINGS, &c.

Stock must be turned into cash to make room for New Spring Goods to arrive. We must clear the decks by slashing prices to a new low level.

ACT NOW! And Think Later. . Don't. Miss. the Bargains. You may never have a chance like this again.

Open Every Evening for the benefit of Working Men and others

Frank Davies

(Successor to Smith's)

PUBLIC NOTICE

NOTICE is hereby given, that the Council of the Township of Smith, on Saturday, the 7th day of April, 1928, at 2 p.m., at the Court House, in the City of Peterborough, intends to take into consideration and pass a by-law to close up the allowance for road, lying between Lots Number 12 and 13 in the 8th Concession of the said Township of Smith, and to convey the same in exchange for neighbouring lands.

Dated the 3rd day of March, 1928.

PERCY T. UDY,
Township Clerk.

4d-7,14,21,21-553

VETERINARY.

DR. W. F. McELROY, Vet. Sur. Office and Residence, 196 Charlotte Street, Charibond Building, Peterborough. 'Phone 1628J.

6% BONDS

The Underwriters have commissioned me to sell for them 1st Mortgage Real Estate Development Gold Bonds (Central Montreal City Properties). The finest Security in the World.

Address: J. H. BURNHAM - - - Peterborough, Ont.

12d-79-756

DAVIS-THOMPSON COMPANY, LTD.

Insurance and General Agency

433 GEORGE STREET - - PHONE 40

4% INTEREST, compounded Half-Yearly, Paid on Deposits.

One Dollar opens an account. Special facilities afforded Depositors for the convenient transaction of their business, and accounts are subject to cheque withdrawal.

For Sums of $100 and upwards this Company's Debentures are issued in terms of one to five years, bearing special rates of interest, depending upon the term of investment.

MONEY TO LOAN.

Toronto Savings and Loan Co.

435-437 George Street, Peterborough.

EXECUTORS' SALE
Of House and Lot in the City of Peterborough

There will be offered for sale by public auction on Thursday, the 19th day of April, 1928, at the hour of 2 o'clock in the afternoon, at 482 George Street in the City of Peterborough by W. J. Hancock, Auctioneer, the following residential property, Namely:

Lot Number Four on the north side of Lansdowne Street in the said City of Peterborough according to registered plan Number 120 for the City of Peterborough, being house and premises known as 708 Lansdowne street, and having a frontage of forty feet by a depth of ninety feet to a ten foot lane.

Improvements: A modern frame house containing seven rooms consisting of four bedrooms, parlor, dining-room and kitchen, oak floors downstairs, furnace, cement cellar.

Terms: Ten per cent of the purchase money to be paid down at the time of the sale. For balance, terms will be made known at the sale. For further particulars apply to The Canada Permanent Trust Company, Toronto 2, or to Jones & Leonard, 18 Toronto Street, Toronto 2, or to Rutherford & Nugent Agency, 282 George Street, Peterborough. 4d-21,28,4,11-766

GORDON & O'BRIEN —Barristers, BARRISTERS AND SOLICITORS. Solicitors, Notaries. Money to loan on easy terms. Special attention to Patents and Trade Marks. Phone 318. Hon. G. N. Gordon, K.C., J. A. O'Brien.

J. R. CORKERY, Barrister, Solicitor, Notary Public. Office: Ground Floor, 41a Water St., Peterborough. Five doors North of Hunter street. Money to Loan at current rates on easy terms.

S. T. MEDD—Barrister, Solicitor, Notary. Office over the Dominion Bank, corner of George and Simcoe streets. Telephone No. 22. Private funds to loan at current rates upon easy terms.

R. R. HALL—Barrister, Solicitor, etc., Peterborough, Ont. Office, corner of Hunter and Water streets, over the Canadian Bank of Commerce. Trust Funds to loan on easy terms of payment.

JAMES FORDYCE STRICKLAND—Barrister, Solicitor, Notary Public, Peterborough. Phone 191. Money to Loan. 375 Water Street.

WILFRID F. HUYCKE—Barrister, Solicitor, Notary Public, 395 Water street. Telephone 239.

PECK, KERR & McELDERRY—Barristers, Solicitors and Notaries. Office, Water street, Peterborough. Money to loan at the lowest current rates of interest. Telephone 1980. E. A. Peck, F. D. Kerr, K.C., N. J. McElderry.

MEDICAL.

DR. BUCHANAN, F.R.C.S., Edinburgh M.R.C.S. Eng., L.R.C.P., London, Eye, Ear, Nose and Throat Specialist. Hours, 9-11, 2-4 p.m., and 7-8 p.m. Phone 519. Office, corner Water and Murray streets.

DR. C. C. CRAGG, Eye Ear, Nose and Throat. Office, Clinic building, corner Charlotte and Reid. Phone, office 2000, house 1018.

SURVEYOR.

F. T. WEBSTER, Ontario Land Surveyor, Registered Professional Engineer, formerly of Ottawa. Phone 3540.

ROOFING SUPPLIES.

Extend the life of your Old Iron and Felt Roofs. We supply the Paints for Estimate on the complete job.

ALEX. McLEOD
120 Hunter Street E.
'Phone 775.

CHINA PAINTING
Mrs. Langley McCarthy Teaches Biscoff's New and Beautiful Work in CHINA PAINTING

'Phone 780 When You Want Your PIANO OR ORGAN TUNED
Player Pianos a Specialty. All Work Guaranteed.
W. H. CUNNINGHAM
580 Weller Street.

LOCALS

BOYS OF THE CITY

Who have not yet received a copy of the Hobby Show Exhibit List are asked to call at the Y.M.C.A. for same. Get yours now! 3d, 75, 830

NOTICE.

I will not be responsible for any debts contracted in my name on or after this date.—W. A. Archer. 2d-76-4227

X-RAY.

Try the Sun Rays for Gall Bladder and Stomach Trouble. Guaranteed real relief; also for all skin diseases. The best X-Ray Service in the city. F. M. Seymour, X-Ray Specialist, 340 Charlotte street. For appointment, phone 2742. Under medical supervision. 26d-83-566

DANGER

Your tongue is the best barometer of your physical condition. Look at it every morning before breakfast. If it is coated with white, yellow or brown coloring, and does not have a clean red appearance you are constipated and not well.

Heed Its Warning

Constipation causes more ailments than all other diseases, and is the result of not having a daily bowel movement. Sick-headache, indigestion, biliousness and sallow complexion follow. Ask your druggist for a 25c red paper package of CARTER'S LITTLE LIVER PILLS "Safe Laxative". Take a dose to-night and continue one pill after each meal. Don't stop—until your tongue is clean. You will be surprised at the tonic effect this doctor's formula will have on you.

CARTER'S LITTLE LIVER PILLS

Lyon's English Tea

Has come to Peterboro.
Ask for it at your nearest
Boyle's Grocery

5d-78

EUCHRE PARTY

At the Canadian Legion Rooms, Wednesday, March 28th, at 8 p.m.
In Euchre Room.
Admission only 25c
Bridge Discontinued.

3d-75-827

Bifocals

Miles and inches through the one lens—for Reading and Distance. There is new comfort for your eyes when you wear the proper lenses.

M. J. ROCHE
Optometrist,
188 CHARLOTTE ST.

m.w.f-tf-626

WHEN YOU WANT

Coal that satisfies Call 111, and order Lehigh Valley Coal. All sizes on hand. Also So'vay Coke, Hard and Mixed Wood; cut and split as desired.—J. E. A. Fitzgerald, 253 Hunter Street. 17d-78-643

FEATHERS.

You can have your feather bed made into sanitary mattress or down comforter. We buy feathers. Drop a card. — Dominion Feather and Mattress Co., Box 862. 12d-24 26 28 31 2 4-807

AUCTION SALE.

Thursday at Hancock's auction room of household furniture, etc., buffet, dining table, leaf table, dressers, enamel beds (nearly new), chest drawers, Victrola, davenport Nordheimer piano, etc. 2d-75-846

'PHONE 520

Your Coffee will taste much better if you use Campbell's Dairy Products Cream. It is cream in every sense of the word. Our whipping cream is a delight to use. Campbell's Dairy Products. 'Phone 520. 1

ST. JOHN'S CHOIR.

Members are reminded of service this evening at 7.30, to be followed by rehearsal at 8.30 sharp. It is important that all members attend and bring cantata. Boys are all expected at 7.15 sharp.

ILLUSTRATED LECTURE,

"Across Canada," will be given by Rev. G. Bousfield, in St. Luke's Parish Hall, Thursday, March 29th, at 8.15 p.m., under the auspices of the A.Y.P.A. Short Musical Program. Everyone welcome. Silver Collection. 2d-76-850

CARD OF THANKS.

Mr. E. R. Watson and Dr. and Mrs. Hess, Hastings, desire to thank all kind friends and neighbors for sympathy shown them and for floral tributes during their recent sad bereavement.

AUCTION SALE.

Household furniture and furnishings, on Wednesday, April 4th, at the home of the late Miss Mary Edmunds, 367 Roger street; entire furnishings, including a number of oil paintings, etc., commencing 1.30 p.m. W. J. Hancock, Auct. 4d-28 31 2 3—857

WE WANT YOUR TRADE

Get your Easter Coats, Dresses and Millinery, also Men's and Boys' Clothing, from Nathan Fine's. Big variety to choose from at the lowest possible prices. You can also use your "credit" at Nathan Fine's opposite the Grand Opera House, 283½ George street. 2d76-855

AT YOUR SERVICE.

Coal—Wood—Coke. dtf

M. COOPER
369 George Street South
'Phone 3098W
Gentlemen, Hair Cut and Hair Tonic, 35c. Ladies, Hair Cut and Waved, 35c. Little Girls, Hair Cut and Waved, 25c. Boys, Hair Cut and Hair Tonic, 25c. Wave Lotion, 35c Bottle. Stayput, 15c Can.

6d-80-851

New Costume Jewelery

—New York and Paris are all wearing this Newest COSTUME JEWELERY.

—This Jewelery is very beautiful and neat in design. There is a color to match any Costume.

—The colors are: Poppy Red (which is very pretty and deep in color like poppies), Amethyst, Lido Blue, and Topaz, in rich settings.

—Be sure and see these beautiful pieces in Pendants or Necklets, Bracelets, Brooches, Earrings, and Novelty Pieces.

—These are all very popular in price, ranging from $1.00 up.

WARNE BROS.
DIAMOND HALL
PHONE 880

AUCTION SALE.

I have been instructed by Mrs. John Buckley to sell her farm and stock on Lot 10, concession 6, Douro, one mile from Lakefield, on Wednesday April 4th. 3d28-30 2-859

Wife Substitutes For Husband In Jail

BEAVER, Pa., March 28.— So that her husband might work and support their six children, Mrs. Victoria Pierce ,aged 37, of New Brighton, has gone to jail in his place—and the court approves of the substitution. Julius Pierce, the husband, pleaded guilty to making and keeping moonshine and was sentenced to six months' imprisonment. Pierce asked for mercy because of the sufferings that his incarceration in jail wold cause his family.

"If your wife comes in and pleads I'll release you," Judge Frank E. Reader told the father of the six children.

If You Need A Tonic Get The Best!

Guelph, Ont.—"There is nothing better as a building tonic than Dr. Pierce's Golden Medical Discovery. Several times when I was rundown, suffered from weak stomach, thin and impoverished blood, I took it and always obtained good results. It enriched my blood, relieved me of the weak stomach, built me up in health, and made me feel like a new person. I also found it splendid to take following motherhood to give me strength. I always recommend Dr. Pierce's medicines to those whom I find ailing for I know them to be just as advertised."—Mrs. W. H. Skyring, 52 Nottingham St.

Write Dr. Pierce's Invalids Hotel in Buffalo, N. Y., for free advice.

HOTEL THIEVES CAUGHT IN DIEPPE

Two of Gang Wanted For Robbing Travellers Held By Police.

PARIS, Mar .28.—The police believe they have caught two members of the most successful gang of international hotel and steamer thieves now operating. They were arrested when they stepped off a boat at Dieppe while escaping from England.

The two are Edward Haughton, an Australian, and Mrs. MacLeish, the American wife of a Scotchman. MacLeish is believed to be on the Berengaria bound for New York, and is wanted. He is charged with negotiating at Havre travelers' cheques which another member of the gang "Swift" Harry Wilson stole on a steamer.

It is charged that the gang robbed an American, Mrs. Goetz,of 500,000 francs worth of jewels at Boulogne three years ago. They are also suspected of many robberies from the biggest liners and best hotels. Travelers' cheques, jewels and furs were the usual loot.

The police believe an elaborate organization was directed from Brussels. Whenever any of the stolen goods were traced, they were found far from the place where the robbery occurred, causing the belief that Brussels was the centre of a rapid exchange. Hotel robberies have been unusualy frequent this season, the latest being the theft of 1,500,000 francs in diamonds from the Countess De Bettencourt's trunk in a Monte Carlo hotel.

Obituary

MRS. LORNE WEAVER

A large circle of friends in this city as well as in Millbrook, where she formerly lived, learned with sincere regret of the passing of Pearl Donnelly, beloved wife of Lorne Weaver, which occurred at her home, 367 Bethune street, on Tuesday night, March 27. Her illness was not a lengthy one. She was but twenty-eight years of age and had attended George Street United Church since coming here about eighteen years ago from Millbrook, where she was born.

Left to mourn are her sorrowing husband; her mother; three daughters, Margaret, Jennie, and Marion, and four brothers, T. H. Donnelly of Calgary, Alta., W. J. Donnelly of Peterborough, Walter D. of Marmora, and William of Peterborough. Her father was the late George Donnelly of Millbrook.

The funeral will take place on Friday, March 30, from the family residence, 367 Bethune street, at 2.00 p.m., the Rev. J. E. Todd of George Street United Church, conducting the services. Interment will be in Little Lake Cemetery.

SPECIAL—WHILE IT LASTS MILLWOOD

PINE, CUT 12" LONG, $4.00 PER TEAM LOAD. HEMLOCK, 12" LONG, $4.50 PER TEAM LOAD. ALFRED McDONALD LUMBER CO. LIMITED. PHONE 176. 3d, 76, 837

FIVE FISHERMEN MAROONED ON TUG

Port Dover Men's Craft Caught in Huge Ice Floe on Lake Erie.

PORT DOVER, March 28.—Five local fishermen, on board the tug Altawandron, spent a night of danger trapped in the ice floes of Lake Erie, which are moving slowly towards the Niagara.

Following a terrific gale that commenced Monday night and continued through yesterday, the immense ice fields of Lake Erie were started on their outward journey, and with them carried the Altawandron, with Captain John Matthews, Daniel McLeod, Leslie Murphy, Harry Phillips, and a Swedish fishermen, all local men, on board.

The keeper of the lighthouse at the east end of Long Point reported yesterday afternoon, about two o'clock, that the tug, which had been fast in the ice off the upper end of the Point since Friday, was approaching the end of the Point, and that distress signals were being displayed by the crew of five on board. The report was transmitted to the local lifesaving station and the tug Margaret L. was dispatched at once to render assistance.

The Margaret L., with Captain John A. McCaulay, and a small crew, battled the elements and the ice fields all afternoon, but were forced to give up at sundown, within one mile of the goal. Captain McCaulay, who has many daring rescues to his credit, would not have given up his heroic task then without the firm conviction that the trapped tug and crew would be in comparatively little danger overnight.

Captain McCauley reports the craft as being in an immense ice field, six miles southwest of the end of Long Point, and that it was impossible, as darkness closed ,to force his tug any nearer than a mile to the imperilled men, who were steadily waving distress signals.

The men have a small cabin, and if they have matches can keep a fire going. The food supplies are also said the be fairly wood, although it is known that the supplies on board are not large.

Captain McCaulay expressed the opinion that there was no danger of the craft being capsized, as it was fast imbedded in the ice field, and that this floe was moving in a solid mass and not given to breaking up.

Wild Horses to Die.

YAKIMA, Wash., March 28. Canadian Press. — One thousand wild horses, rounded up from their natural haunts in Eastern Washington, were being driven toward Yakima to-day for slaughter and conversion into tasty morsels for pet foxes, dogs and chickens.

Copper and Gold Visions at Dundas

HAMILTON, March 28. — Samples of ore-bearing rock found on the side of the Dundas Mountain have been sent to the department at Toronto to be assayed and the result is awaited with interest in the valley town. Fred Bickford, who makes annual prospecting trips to Northern Ontario, has declared the content to be copper pyrite and the residents have visions of a thriving mining camp being established. Gold is generally located near where copper pyrite is found, but in Dundas district the depth would make mining operations abortive . Silver deposits were found in the quarry of the Canada Crushed Stone Company some years ago, but in almost negligible quantities.

Try Our Confidential Charge Account Way of Buying Your Easter Outfit---

By the use of our extended payment accommodation you can buy your Spring Clothing Needs without feeling it an effort. Just a small down payment, and the goods are yours to wear and use while you pay in small amounts, as arranged to your convenience.
BEAUTIFUL SPRING COATS, DRESSES, HATS, ACCESSORIES, and our Well-known High-Quality SHOES for Men, Women, Boys, Misses and Children

Leader Stores 291-293 George St. Morris Botnick, Proprietor

28-30-2-4.

Around the City

At 7.57 this morning the fire brigade was called to 279 William street, the cause of the alarm being a chimney fire. Chemicals were used.

When You Feel a Cold Coming On

Grip, Influenza and many Pneumonias begin as a common cold. Price 30c. (Made in Canada.)
The box bears this signature
E. W. Grove
Proven Merit since 1889

EMPRESS HOTEL
ON MONDAY, APRIL 2, 1928
J. B. KNIGHT
Will display a complete line of Ladies' and Gent's
HAIR GOODS
including Patent Structure.
Advice on all Scalp Ailments and the use of Inecto Rapid.
Phone Hotel for Appointment.
The W. T. Pember Stores
Limited
129 YONGE ST., TORONTO, ONTARIO.

2d-28,31

ADVERTISE IN THE EXAMINER

CLIPPER PLATES
SHARPENED—50c PAIR.
Prompt Shipment of Mail Orders.
WM. TAYLOR,
221 Hunter Street West.
fmw

W. GORDON HALL
Electrical Contractor
'PHONE 1403-W.

The Dutch Detective
3 ACT FARCE
Is being repeated by the Baracas, at KNOX UNITED CHURCH LECTURE HALL, under the auspices of the Volunteer Class on WEDNESDAY, MARCH, 28th at 8:15 o'clock Admission 25 cents

3d, 75, 824

AUTOMOBILE LOANS ARRANGED
Contracts refinanced; if in need of a loan on your car consult us; easy terms; quick service; all dealings confidential.
G. H. Brown. Phone 1728M.

17d-19,20,21,22,23,24,26,28,31,2,4,7,9,11,14,16,18-737

THREE DAY SALE
Just Arrived, a Complete Assortment of Lorgnettes, and Oxford Eyeglasses, in Shell and White Gold.
Special Prices. Latest Styles. See Window Display
A. A. FOWLER, EYESIGHT SPECIALIST
373 George Street . . . . . Peterborough

You are Cordially Invited to Attend the
Easter Recital of the Women's Music Club
to be held in
TRINITY CHURCH ON FRIDAY AFTERNOON, MARCH 30th, at 3.30 o'Clock.
A fine programme of sacred numbers has been arranged by Miss Mabel Clarry, comprising Readings, Organ, Vocal and Violin numbers.
Silver Collection.

2d-76-852

29c Sale 29c

Thursday and Friday we will sell the following all High - Class Articles at 29c. There is wonderful value in every item in the following list:

5 Bars Infant's Delight Soap 29c

7-Lb. Bag any Pastry Flour ..29c	6 Lbs. Rolled Oats 29c
1 Quick Quaker Oats, Plain ..29c	3 Lbs. Bulk Marrowfat Peas..29c
3 Lbs. Japan Rice 29c	3 Pkgs. Lux 29c
3 Lbs. Tapioca 29c	1 Peck Good Carrots 29c
½ Lb. Black Tea 29c	3 Lbs. Meaty Prunes 29c
3 Cans Old Dutch Cleanser ..29c	2 Large Heads Lettuce 29c

10 Rolls Toilet Paper 29c

1 Doz. Sunkist Oranges 29c

½ Doz. Largest Pick Sunkist Oranges .29c

FITZPATRICK & GERAGHTY
Service Markets: Rubidge St. - Phone 481; Charlotte St. - Phone 491-492; 599 George St. - Phone 506

CHAIN RED & WHITE STORES

Prunes Are Rare —

in health producing properties; grown and cured in the sun makes them the best fruit known for children and adults alike. The Santa Clara Valley produces the best in flavor—and they don't require sugar. Larger sizes are more economical..... **2 lbs. 21c**

Prices Good Thursday, Friday and Saturday

Soap	P. & G. Naptha	6 Bars	25c
Pork & Beans	Clark's 2's squat	2 Tins	23c
Salmon	Large tin	- - -	23c
Jam	Pure Raspberry	3 lb. glass jar	43c
Muffets	- - -	2 pkgs.	25c
Marmalade	Pure Orange	16 oz. jar	21c
Bacon	Sugar cured breakfast,	per lb.	25c

QUALITY ALWAYS HIGHER THAN PRICE

PLAY AND CONCERT
AUNT SUSAN'S VISIT
IN GEORGE ST. SUNDAY SCHOOL AUDITORIUM by ST. JAMES' UNITED CHURCH CHOIR, under the auspices of the Lookout Club of George Street. Admission 25c. Children 15c. Proceeds for new Sunday School. Stage furniture supplied by McBride & Franks.

Peterboro Male Voice Choir
ANNUAL CONCERT
In St. Paul's Church
Friday Eve., March 30th

PROGRAMME

Rule Britannia.....Dr. Thomas Augustine Arne
1. (a) The Trumpet Sounds.....Laurent De Rille
(b) The Wolf (Robber).....William Shield, 1748-1829
THE MALE VOICE CHOIR.
2. My Lovely Celia (Old English).....Munro
Tes Yeux.....Robey
Waltz Song (Romeo and Juliet).....Gounod
MISS MARGARET NORTHRUP.
3. (a) Part Song—By the Sea.....Mark Andrews
(b) Quartette—Exhortation "Negro Sermon".....
(c) Part Song—Zut! Zut! Zut!.....Sir Edward Elgar
THE MALE VOICE CHOIR.
Folk Songs.
4. Song of Russia.....Arranged by Zimbalist
Estrellita (Little Star), Mexican.....Arranged by La Forge
When I Was Seventeen.....Swedish
MISS MARGARET NORTHRUP.
THE MALE VOICE CHOIR.
5. (a) Chorus—Hymn to Apollo, from "Ulysse".....C. Gounod
(b) Pierce Raged the Tempest.....Rev. Dr. J. B. Dykes, 1823-1897
THE MALE VOICE CHOIR.
6. April, My April.....Mulligan
The Night Wind.....Farley
Just You.....Burleigh
The Swallows.....Del' Acqua
MISS MARGARET NORTHRUP.
7. (a) Negro Spiritual—Deep River.....Thomas Burleigh
MESSRS. LEE, CROWE, ROWE AND WOOD.
(b) Quartette—Laugh a Little Bit.....Batcheder
MESSRS. LEE, CROWE, ROWE AND WOOD.
(c) Reminiscences of Old British Song Masters.....1750-1850
THE MALE VOICE CHOIR.
God Save the King.

Tickets for sale at J. M. Greene Music Co., Heintzman Hall, and Boyle's (Ashburnham) Groceteria.

2d-76-853

Your Liver

is the largest gland in your body. It aids in the digestion of food by secreting bile. It also serves to separate waste materials from the blood stream so that these wastes can be eliminated from the body. The energy which enables the liver to function emanates from the brain and is carried to the liver through the spinal cord and nerves.

If certain spinal nerves are constricted as they leave the spinal canal the liver will not receive sufficient energy to enable it to function normally. ABNORMAL ACTIVITY OF THIS IMPORTANT GLAND MAY RESULT IN JAUNDICE, INDIGESTION, CONSTIPATION, BILIOUSNESS, HEADACHES AND VARIOUS OTHER COMMON BUT DISTRESSING AILMENTS.

If you have reason to suspect that your liver is not working properly, lose no time in getting a spinal examination. If the liver nerves are found to be constricted, get Chiropractic Spinal Adjustments, because your liver cannot function rightly finless it receives a normal supply of nerve force.

CHIROPRACTIC CORRECTS LIVER TROUBLES

M. C. GOODWIN, Chiropractor
Palmer Graduate - -- - Lady Attendant
108 BARRIE BUILDING, Peterborough : 'PHONES 431 and 1340J
Office Hours: 10 to 12 a.m.; 2 to 4 and 7 to 8 p.m.
Office Closed Tuesday evening; also Thurs. Afternoon and Evening.

HOME EDITION

The Evening Examiner

IF IT WILL HELP PETERBOROUGH AND DISTRICT, THE EXAMINER IS FOR IT.

PROBABILITIES
Lower Lakes — North-east winds, partly cloudy and rather cold to-day and Friday. Georgian Bay—North-west and north winds, fair and cold to-day and Friday.

VOL. LXI., No. 75 PETERBOROUGH, THURSDAY, MARCH 29, 1928 PRICE THREE CENTS

GERMAN FLIERS PREPARE FOR FLIGHT OVER ATLANTIC

Oil Wings of Monoplane To Prevent Formation of Ice.

MAY TAKE-OFF TO-DAY.

Koehl Plans Direct Route To New York—May Miss Newfoundland.

BELFAST, Northern Ireland, March 29 (A.P.). — Unfavorable weather held the German trans-Atlantic fliers at Baldonnel Airdrome, Dublin, this morning.

It was considered unlikely that the Bremen would start to-day.

LASHED TO GROUND.

DUBLIN, March 29 (Canadian Press). — The German plane Bremen was lashed to the ground to-day as an Irish gale swept the aerodrome here. The flight will commence to-morrow morning, at the earliest.

BALDONNEL AIRDROME, Irish Free State, March 29.— (Associated Press.)— A long wooden runway stretching in the direction of Galway and America was completed last night to aid the Junkers airplane Bremen in taking off at dawn to-day if weather reports from the United States justify the three Germans, who are out for the honor of the Fatherland, in following the westward trail of death and glory across the North Atlantic.

Captain Hermann Koehl, Baron von Huenefeld and Arthur Spindler, daring comrades, are ready and anxious for the great adventure.

Baron von Huenefeld yesterday paid an Irish farmer £70 for tearing down a stone wall at the far end of the Baldonnel Field so that the plane will have a mile and a quarter straightaway for lifting its big weight of three men and 2,500 litres of fuel into the air.

Wings Oiled.

The monoplane had its wings oiled, to prevent the formation of ice when the machine gets into the area of fogs and mists.

The motor has been tuned to perfection and every navigation instrument has been put to the test. The plane remained all day in the hangar under guard of Junkers mechanics and Irish Free State air force men.

Pacing nervously back and forth between the hangar and a lane of green Irish turf, where the runway was being built, was the young German nobleman with a monocle screwed in his right eye, wearing a German student's cap, and his slim figure covered by a navy blue yachting suit. This, he said, he does not intend to take off until he reaches Mitchel Field, Long Island.

Carries Good Luck Pieces.

Von Huenefeld is as superstitious as the ordinary sailor who sails the seas in ships. His pockets are filled with trinkets, omens of good luck and pieces of all kind. Yesterday afternoon he fled like a scared rabbit from a photographer who attempted to take movies of him.

Contrasted with the monocled nobleman, the chunky, quiet, steady Koehl, chief pilot, watched the preparations for the Bremen's getaway almost disinterestedly. To him, flying the Atlantic isn't luck, but science and nerve. He has a copy of Lindbergh's book, and from it he says he has learned the lesson that ice and sleet on the wings of the plane are likely to be his greatest enemy.

To avoid this, he plans to shoot direct for New York, if necessary turning south whenever he encounters cold winds and rain. Thus he may miss Newfoundland altogether —the first time any such trans-Atlantic flight has been so attempted.

Baron von Huenefeld says he has the best pilot in the world in the sturdy, broad-shouldered little man who is the most famous night flier in Germany. Captain Koehl, likewise, expresses the greatest confidence in Spindler, who will spell him at the controls in three hour shifts.

Would Start at Dawn.

Koehl wants to start at dawn, so as to pick up points in America in daylight, but if he is assured of a starlight night on arriving on the American coast, he is willing to start from here at night.

Both von Huenefeld and Koehl say their plans in America are uncertain, but that they will surely come back to Ireland to express their thanks to the Free State government for making their flight possible by affording them the courtesies of Baldonnel Field. Here the Germans eat and sleep and spend all their time almost like prisoners behind barbed wire entanglements, which the British built to keep Irish Republicans from this air station during Ireland's time of trouble.

SLOWLY SINKING.

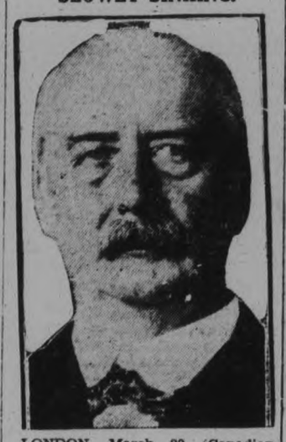

LONDON, March 29 (Canadian Press). — Lord Cave, who recently underwent a serious operation and since resigned as Lord Chancellor, was unconscious and slowly sinking to-day. He is 72 years old and has been Lord Chancellor since 1924.

HOPE TO END G.M.C. STRIKE

Government Mediator Finds Both Parties Open to Conciliation, He Says.

STARTED ON MONDAY.

OSHAWA, March 29 (Canadian Press).—Through the mediation of a representative of the Canadian Department of Labor, it is believed there is a possibility that the strike of upwards of 2,000 employees of the General Motors of Canada will be ended tonight. M. S. Campbell, chief conciliation officer of the department, spent some time in conference with the men's strike committee to-day and later interviewed H. A. Brown, general manager of the plant. Both parties were agreeable to measure of conciliation, it was reported. Mr. Campbell is expected to issue a statement late this afternoon on the results of his efforts.

The strike started last Monday in protest against cuts in the rates of pay for trimmers.

CLUES DESTROYED BY FIRE AND WATER

Police Believe Triple Slaying Done By Someone Outside Family.

NEWARK, N.J., March 29 (Canadian Press). — Although most of the clues in the triple slaying yesterday of the family of Frank Warren, businessman, have been destroyed by fire, water, and constant handling of the weapon used to shoot Warren, his wife, and son, the authorities maintained to-day that it was a case of murder by some person or persons outside the slain family.

JURY BEING CHOSEN.

Names of Those To Hear Currie Suit Will Not Be Made Public.

COBOURG, Mar. 29.— (Canadian Press.)—Selection of the jury for the trial of General Currie's alleged libel action against the Port Hope Guide and W. T. R. Preston is under way here to-day. Newspaper men were barred from the proceedings and the names of the jurors selected will not be made known, in order to protect them from possible pre judicial conversations before the trial, it was announced.

South-End Man Swims In Cellar

It is rather early for swimming, but a Princess street man named Fowler found his skill in the art useful during the recent floods. A friend of his has a drain in his cellar but had placed a sack in it to prevent potatoes from rolling down the pipe. The other day when he started to go down he found about five feet of water there. He got a stick with a nail in the end and tried to get the sack out, but could not. He then called on his friend, who dived down among the floating bottles of fruit and pulled out the cloth.

THE WEATHER

The temperature at night still continues low. At six o'clock it was 12 degrees above zero; during the night it had been down two degrees lower. The sun now rises before six o'clock, and came up this morning a brilliant red, with a well defined "sun dog" both north and south. I particularize thusly because many people seldom see a sunrise; probably some never do. Highest temperature yesterday 47 degrees.—W.P.

1924 Leap Year Baby Receives Silver Cup

Little Hilda Pearson, of 315 Maitland avenue, the only baby born in Peterborough on February 29, 1924, whose picture appeared in The Examiner of one month ago to-day, received further greetings on Wednesday in the form of a gold-lined silver cup accompanied by greeting card from the Toronto Mail and Empire. Her name had been sent in on request of that Toronto paper for names of all 1924 "Leap Year" babies.

TUGS HIDDEN BY HEAVY FOG ON LAKE ERIE

Explosions Heard From Where Boats Are Trying To Break Floes.

VISIBILITY BAD.

Plane Being Sent With Food and Fuel For Marooned Men.

BRANTFORD, Ont., Mar. 29. — (Canadian Press.) — At nine-forty this morning the fate of the Altawandron was still in doubt when a representative of the Canadian Press, speaking over the long distance telephone to the lighthouse at Long Point, was informed that visibility was so poor there owing to a heavy haze that it was impossible to see any sign of the tug. Word had been received, however, that another boat had put out of Port Dover in an effort to reach the stranded fishermen, and Long Point reported sounds of heavy explosions, as though an attempt was being made to dynamite a way through.

Second Tug Caught.

BRANTFORD, Ont., Mar. 29 (Canadian Press).—The fate of the Altawandron is still in doubt, although reports at noon indicated that there was some possibility of new rescue attempts succeeding in breaking through the heavy ice floes that have held the fishing tug fast since last Thursday, marooning the crew and defeating all efforts to take the men off. Not only is the Altawandron still stuck in the ice, but the rescue tug Jean F. is now in a similar predicament, having broken down last night in a futile attempt to plow a way through the ice. This craft is now frozen in and its crew unable to reach safety.

Feared Two Men Lost.

TORONTO, Mar. 29 (Canadian Press).—Fears were expressed to-day that two members of the crew of the tug Altawandron, ice-locked in Lake Erie, were ill or had been lost overboard, says a special despatch to the Toronto Star. Rescuers attempting to break through the ice barrier report that at no time have more than three men been seen on the decks of the trapped vessel, though the tug has a crew of five. Capt. Mathews and Harry Phillips crossed the ice to Port Rowan to telephone for aid last Saturday when the way was still passable, and they set out again for the Altawandron, loaded up with provisions. It is not known whether they successfully negotiated the treacherous passage and some doubt of their safety is held.

Plane Being Sent.

OTTAWA, Ont., Mar. 29 (Canadian Press).—The Royal Air Force will send an airplane immediately from Camp Borden with food and fuel for the tug Altawandron, ice-locked in Lake Erie, it was announced from the Department of National Defence at one o'clock to-day. A request was received from the Ontario Government that a plane be sent and one will be on its way as soon as possible. A land plane will be used as there is ice on all sides of the tug, and if it is found inadvisable to land on the ice, the supplies will be dropped near the steamer.

DORIS McDONALD TAKEN TO KINGSTON

Removed From Montreal Jail Secretly This Morning.

MONTREAL ,March 29 (Canadian Press). — Doris McDonald, wife of George McDonald, who was hanged for the murder of Adelard Bouchard, and who herself only escaped the gallows when her sentence was changed to life imprisonment, was to-day secretly removed from the women's jail here and, in charge of officials, placed on train bound for Kingston. She will arrive there early this afternoon and will immediately enter Portsmouth Penmitentiary to start her life term.

The first modern private flying school in Sweden has recently been opened under the direction of the well-known traffic flier, Captain A. Ahrenberg.

EXAMINER REPORT OF TRIAL OF SLANDER APPEAL CORRECT OFFICIAL DOCUMENTS SHOW

Appeal of W. E. Griffith Was Dismissed Without Costs.

LOCAL DECISION UPHELD.

Defendant Awarded Costs in County Court But Not in Appeal Hearing.

In order to clear up a misunderstanding caused by a letter from Hon. G. N. Gordon, K.C., in last night's Examiner, the official documents in the Griffith-Breckenridge case were obtained and copies are reproduced herewith.

These documents show that the report of the appeal covered by an Examiner staff reporter in Toronto, was accurate.

The following is the judgment of the County Court of Peterborough:

Judgment of County Court.

In the County Court of the County of Peterborough.

His Honor E. C. S. Huycke, Judge.

Saturday, the 17th day of December, 1927—

Between William E. Griffith, Plaintiff, and J. Franklin Breckenridge, Defendant:

1. This action having come on for trial on the 15th, 16th and 17th days of December, 1927, before this court with a jury of the County of Peterborough at the sittings holden at the City of Peterborough for the trial of actions, in presence of counsel for both parties, and the jury having found a verdict for the Defendant.

2. This Court doth order and adjudge that this action be and the same is hereby dismissed with costs to be paid by the Plaintiff to the Defendant forthwith after taxation thereof.

Judgment signed this 23rd day of March, 1928.

George J. Sherry, Clerk.

Court of Appeal.

The following is the Certificate of Dismissal of Appeal by Appellate Court:

In the Supreme Court of Ontario.

The Right Honorable, the Chief Justice of Ontario,

The Honorable Mr. Justice Magee,

The Honorable Mr. Justice Ferguson,

The Honorable Mr. Justice Hodgins,

The Honorable Mr. Justice Grant,

Wednesday, the 14th day of March, A.D., 1928:

In the matter of an action pending in the County Court of the County of Peterborough.

Between William E. Griffith, Plaintiff, and J. Franklin Breckenridge, Defendant:

This is to certify that upon a motion made unto this Court on the 13th and 14th days of March, 1928, by Counsel for the Plaintiff by way of appeal from the judgment pronounced by His Honour E. C. S. Huycke, Judge of the County Court of the County of Peterborough, on the 17th day of December, 1927, herein, in the presence of Counsel for the Defendant, and upon hearing read the pleadings, the evidence adduced at the trial, and the judgment aforesaid certified to this Court, and upon hearing what was alleged by Counsel aforesaid,

1. THIS COURT DID ORDER that the said appeal should be, and the same was dismissed.

2. AND THIS COURT did not see fit to make any order as to the costs of the said appeal.

E. Harley, Senior Registrar.

The above, taken from the official records of the Court means that in the result Mr. Griffith, who was represented by Mr Gordon, pays all the costs of both sides of the case so far as the trial is concerned, and that in the Court of Appeal each side pays its own costs in the appeal proceedings.

The Examiner desires to make clear that the newspaper account in The Examiner complained of by Mr. Gordon, was written by an Examiner reporter who attended the hearing in the Court of Appeal and The Examiner is solely responsible for this report. Mr. Gordon is mistaken in his letter when he states that the account was received from F. D. Kerr, K.C., as Mr. Kerr had no connection with the appearance of the article, and in fact did not know that it had appeared until after his return from Toronto.

Urges Need For Caution In Matter Of Developing St. Lawrence Waterway

OTTAWA, Ont., March 29 (Canadian Press).—The need for caution in the matter of developing the St. Lawrence waterway was urged in the Senate yesterday by Senator Lynch Staunton. While there was no reason to suppose that in any convention that might be entered into between Canada and the United States, the latter country would not deal honorably with the Dominion, the Canadian people should nevertheless keep in mind the circumstances surrounding the Chicago water diversion. This was an instance in which the spirit of international law had not been observed, inasmuch as the diversion had worked harm to Canadians.

Senator Lynch Staunton urged that if Parliament introduced a bill covering the St. Lawrence development, the government should not make it a party issue. Every member should be free to vote on such a measure according to the dictates of his own private opinion. In doing so, the government would have a correct expression of the real sentiments of the people, while at the same time its own position would not be endangered.

Senator Lynch Staunton took issue with the statement previously made by Senator Beique that Canada could not divert water from the St. Lawrence for canal purposes without the consent of the United States. Under any present conventions and agreements no such consent was necessary, contended the Senator.

Injured In Fight With House Burglar

SOUTH VANCOUVER, March (Canadian Press). — Steve Pelech, a garage man, was clubbed by a burglar with the butt end of a revolver and badly mauled, his dog, whose attack on the intruder probably saved his life, was shot dead, and Pelech's house was set afire by the overturning of an incubator during the struggle.

The fight took place in the basement of Pelech's home on Knight Road early yesterday. Hearing a noise in the basement, Pelech went to investigate. Immediately he was attacked, and in the struggle the incubator was overturned. The dog came to his master's rescue; the burglar fired, but missed, and beat a hasty retreat, followed by the dog. Outside, the intruder fired again, and the dog dropped dead.

Meantime, Pelech got his family out of the house, and with the arrival of the fire brigade, the blaze in the basement was quickly subdued without heavy damage.

SCOTCH CONCERT

A very enjoyable and well attended Scottish concert was given in Victoria Hall last evening by the Caledonian Choir, under the auspices of the Young Men's Bible Class of Mark Street United Church, in aid of the building fund. Tom Hendry, teacher, acted as chairman, and made a few remarks, expressing his pleasure at the large attendance. The program was exceedingly good. It opened with a song by the choir, "Scots Wha Hae." A piano solo by Miss Mildred Hetherington followed. This talented young musician received splendid applause. Mrs. R. French's sweet soprano was heard to good advantage in "My Ain Wee Hoose." Solo, "When I Meet McKay," Bob Hendry. A reading, "Levinsky at a Wedding," by Max Peters, brought down the house. He generously responded to an encore. Excerpt from "Maritana" was next: "In Happy Moments," by the choir. Solo, "Mary of Argyle," Mrs. Jackson. Solo, "There Is a Flower That Bloometh," W. Grieves. Solo, "Alas, Those Chimes," Mrs. B. Hemphill. "The Angelus," by the choir. These numbers were exceedingly well rendered and the audience showed their appreciation by loud applause. Highland dances, S. Thompson (Piper, Alex. Milne). A solo, "The Battle of Stirling Bridge," by Jack Smith, was a particularly good number. Mr. Smith responded to an encore by singing "Leezie Lindsay." A trio then sang "O Willie Brewed a Peck o' Maut," "Ye Banks and Braes," and "Stars of Summer." The singers were Messrs Grieves, Hyslop, and Clark. Solo, "She's the Lass for Me," Bob Hendry. This proved very popular. Mr. Hendry was in his usual good voice.

Rev. A. E. Thornley, of Mark Street United Church, gave a short humorous speech, and thanked the entertainers and congratulated the class on the result of their efforts.

The concluding number was a part song, "Scotland Yet," by the choir, in which their voices blended beautifully. Miss Mary Hemmpbill acted as accompanist, and great credit is due to the choir conductor, A. D. Clark, for his careful and efficient training. Mrs. Jackson's numbers are worthy of special mention and merited the applause she received.

Prepare For Flight Over Polar Seas

SEWARD, Alaska, March 29 (Canadian Press). — A terse radio message, "All fine, Barrow; heard Seward Corps OK," was picked up by the Government radio station here on Tuesday night, indicating that Captain George Wilkins, Australian explorer, and Captain Carl Eielsen, his Alaskan airplane pilot, were making progress in their preparations for flights over the Polar seas. Wilkins and his pilot are awaiting favorable weather for aerial exploration. If conditions are satisfactory they planned a flight to Spitzbergen over the Arctic "blind spot" about the middle of April.

HEAVY LOSSES ARE INCURRED IN BASEMENT

Cellar of Ackerman Plant is Now Cleared of Water.

ORDER BEING RESTORED.

Walls Still Coated With Grease —Water Burst in Through Door in North Side.

A visit to the plant of the Ackerman plant, corner of George and Dalhousie Streets, to-day gave The Examiner representative a first hand view, coupled with an authentic explanation of the damage done and attempts made to recover for use, machinery, stock, and indeed the cellar itself, since it has been drained of flood water six feet deep. The story is one of heavy losses incurred through no fault of the company officials.

Accompanied by W. C. Ackerman, The Examiner first visited the shoe fining department at the east end, where a stock of fine leathers and other goods had been restored to some semblance of order, while long shelves supported boxes of rivets, etc., used in the work. A confusion of boxes and desk equipment lay upon the floor, and the top of one desk, which had been floated from across the room, was as it had been left, without even an inkwell overturned.

Throughout the entire cellar the walls and cement flooring is coated with oil and grease which had escaped from several barrels and carried on the water, only to settle as the water fell. It made the walking just a little uncertain. The main part of the cellar, that is, beneath the centre of the building, the collar department, where twenty-five men had been employed (the employees are now busy cleaning up their respective departments), and a large storage room where most of the sixty or seventy thousand dollars worth of stock had been stored, were each visited in turn and in the last named as well as in a storage room Mr. Ackerman pointed out where the flood water had broken in.

Prepared For Flood.

A thirty-inch foundation supports the building. Late in the afternoon of Monday, expecting trouble, since the water was rising rapidly in the creek, the management had placed men at various points throughout the cellar to do what they could. Contrary to yesterday's report, the drains in the cellar floor were not closed, and ordinarily would have taken care of the fifteen or sixteen inches of water that would have come in had not the large yard on the north side flooded.

Had Narrow Escape.

Mr. Ackerman and a helper had made their way round to the door near the garage on this north side and were attempting to pack it when the bolting gave way and they were thrown into the cellar, with the flood of water at their backs. Trapped, and with the water rising rapidly, they finally had forced open a fireproof door leading into a more northerly stock-room and thus escaped.

Mr. Ackerman told of the complete flooding of the cellar and at the same time gave credit to Fire Chief Gimblett, through whom the pumper had been placed in operation, and to Superintendent Killaly, of the Trent Canal, who not only gave valuable advice from his experience in handling water, but also made it possible for two divers to enter the work of blocking the flood.

Their work was highly praised by the firm official. He told of how they had placed boards across the cellar windows and had built a strong dam of sandbags at the door which had opened the flood.

Mr. Ackerman pointed out how fortunate it was that the sprinkler system did not freeze and break, and that the turning on of electric current to run the motors and machinery in the cellar must not be allowed until the switch boxes are thoroughly dry, owing to danger from short circuits and fires.

A barrel of leather paint was floated half way up a flight of stairs and remained upright.

The furnaces have been relighted and the upper floors made more comfortable thereby, but the work of cleaning up the cellar must go on.

No Estimate of Damage.

Beyond saying that the stock in the flooded parts had been valued at between fifty and sixty thousand dollars, and that much of it had been completely destroyed, while a large portion must be disposed of at prices far below its actual value, Mr. Ackerman did not volunteer any estimate of the firm's loss. Not until the work of salvaging is completed can he give an accurate statement in this regard.

Mill Cellar Drained.

By bringing the steam pumper into action for several hours on Wednesday, Fire Chef Gimblett was able to clear the Maple Leaf Milling Company's cellar of most of the eighteen inches of water which remained in it. The service is greatly appreciated by the firm.

PLAN SETTLEMENT OF DISPUTE BETWEEN WESTERN FARMERS

Minnesotans and Canadians in Controversy Over Flood Waters of Roseau River.

CONFERENCE HELD.

Would Present Facts To International Joint Commission—Establish Expense Fund.

WASHINGTON, D.C., March 29 (Canadian Press). — The basis of a plan for settlement of the controversy that has existed between Minnesotans and Canadian farmers since 1912 over the flood waters of the Roseau River was laid at a conference yesterday between representatives of state and federal government at the Department of the Interior.

Representative Selvig of Minnesota and E. V. Willard of St. Paul, commissioner of drainage for Minnesota, presented the problem of preventing disastrous floods in Roseau County to N. C. Grover, chief hydraulic engineer of the geological survey, and J. A. Metzyer, assistant solicitor of the state department.

The plan is to present the facts to the international joint commission. Grover has been designated to act for the federal government, and the conference, called by engineers, will be called primarily to determine to what extent he would participate. Selvig and Willard advanced the proposal that Grover obtain engineering data on the stream which would be submitted to the secretary of state for transmission to the Canadian minister in order to get the matter before the international joint commission.

Fund Set Aside

It is understood that $75,000 has been set aside for this and similar projects.

Residents of Northern Minnesota fear that levees being constructed on the Roseau River to prevent overflowing in Canada will force the water over a large area of fertile soil in Roseau County.

The stream originates partly in Canada and partly in Minnesota, branches forming the main stream in Roseau County. The main stream, which swerves northward into Canada, traverses large areas of land in Roseau County, 200 acres of which were flooded in 1919.

Reclaim Swamp Lands

Along with the proposal to prevent floods is one to reclaim swamp lands near the course of the river.

Canadians also have suffered from floods on the Roseau, which empties into the Red River. Willard said Minnesota hopes to reach a settlement that will be satisfactory both to his state and to Canada.

When the proposal was made a year ago to submit the controversy to the international joint committee, interested parties in Manitoba requested the Canadian government to have linked up with the Roseau inquiry the general question of flood control in the Red River basin.

Floods in the vicinity of Winnipeg did considerable damage last Spring and residents of the district asked that the whole question of drainage in the Red River basin in Minnesota and control of tributaries of the Red River be taken up by the international joint committee.

SUCCEEDS CAVE.

LONDON, March 29 (Associated Press). — Sir Douglas McGarel Hogg, Attorney-General, has been appointed Lord Chancellor, succeeding Lord Cave, whose resignation because of ill-health was announced on Tuesday.

Sir Thomas Inskip, Solicitor-General, has been appointed Attorney-General, and Frank Boyd Merriman, named new Solicitor-General.

In announcing the appointments, the King has conferred an earldom on Lord Cave, a baronetcy on Hogg, and a knighthood on Merriman.

MANY ENTRIES IN HOBBY SHOW

Dog Section Promises To Be Overcrowded This Year.

OPENS APRIL 12.

Entries for the Boys' Hobby Show are now pouring in, and indications point to each department being crowded to capacity. In the dog show which is scheduled for the Saturday morning, it is doubtful if the tennis courts of the Y.M.C.A., where the show was held last year, will be large enough to acommodate the spaniels, Bostons, etc., for which entries have been made.

Dr. J. J. Craig, the Honorary President, will officially open the show on the evening of Thursday, April 12. The directors of the Hobby Show extend an invitation to all interested in boys and boys' work to be present at the opening ceremony. The Hobby Show orchestra will render a programme at that time, and during the rest of the evening. The Hobby Show is placing a particular emphasis this year upon the honor which is due to the boy who excels in each phase of youthful interests. With this end in view the actual presentation of awards will not be made until a later date when all prize winners will be invited to a special gathering where a formal presentation will be made. Mr. Mounstephen, of The Examiner staff, has designed a handsome diploma, which will be presented to those in first, second and third places. In addition to these diplomas bronze medals will be presented the champions in each department and a silver cup, suitably engraved, will be presented the grand champion of the show.

Any boy in the city who has not received a copy of the Hobby Show Exhibit list, can obtain one by calling at the Y.M.C.A. The entry form is in this list, or extra forms may be obtained for the asking.

NEW PRAYER BOOK IS GIVEN APPROVAL

Lower Houses of Canterbury and York Pass It To Assembly.

LONDON, March 29. Canadian Press. — The Lower Houses of Convocation of Canterbury and York have given their assent to the new prayer book being passed to the Church Assembly for final approval. The Lower House of Canterbury favored this action one hundred and twenty six to forty-eight and York fifty to nineteen.

RANEY'S SUCCESSOR IS SUED BY PARTNER

H. S. Colliver Defendant in Writ Issued By C. F. Jarvis, of Picton.

TORONTO, Mar. 29 (Canadian Press).—C. F. Jarvis, of Picton, is plaintiff in a writ issued at Osgoode Hall against H. S. Colliver of the same place. An accounting of the partnership business said to have been entered into in August, 1927, is asked, and damages for alleged breach of agreement. Over and above the ordinary share of profits the plaintiff claims to be entitled to $3,100.

DAWN MAY BE SHOWN.

London County Council Asked To Allow Exhibition of Film.

LONDON, March 29. Canadian Press. — The film "Dawn," picturing the death of the English nurse, Edith Cavell, may yet be shown in London. The Licensing Committee of the London County Council will recommend to the council at a meeting on Tuesday, that permission be given for the showing of the film.

BIG ROUND-UP ON.

Extra Dry Agents Sent To Chicago To Help in Work.

WASHINGTON, March 29.—Canadian Press. — Additional prohibition agents were ordered into Chicago to-day to aid in the round-up of a liquor ring described as the source of the majority of liquor supplies in the Middle West.

WATER FLOODS MANY CELLARS

Creeks Running Through Millbrook Overflow, After Heavy Rains.

BRIDGE DAMAGED.

MILLBROOK, March 29 — The flood which reached fairly large proportions and did some damage on Saturday afternoon, was repeated on Monday night, the heavy rains and melting snows on the hills surrounding the village being responsible for the creeks overflowing, the centre of King street and lower part of Tupper street being practically a lake between ten and twelve o'clock that evening.

All the stop logs in the dam of Attwooll and Sheppard's pond were lifted and the water still rose; a cake of ice swept away the centre support under the bridge on Distillery street, and the same thing occurred to the centre support of the foot bridge leading to the school hill. The old McIvor pond, which is now practically filled with weeds except for a small stream in the centre, was again filled with water, and the creek leading from it ran so high the former bowling green was a lake, and backyards and gardens along its route were completely submerged.

Cellars were filled and some householders found fruit and vegetables floating round in muddy water, with considerable damage as the result. Stores in the downtown section have no use of their cellars for storage purpose during most of the year owing to the main drain being ineffective in carrying off surplus water. It is hoped when the new drain is put in this spring, preparatory to paving King street, this inconvenience will be done away with for good, and permanently dry cellarage will be an accomplished fact.

ROADS IMPASSABLE AT MOUNT PLEASANT

Water High in Swamp South of Village—Service Called Off.

MOUNT PLEASANT, March 29.—A great many of the villagers found it necessary to get out on Saturday and make channels for the water to get away from around their homes, a number of cellars and woodsheds being flooded. It rained steadily for several hours on Sunday making the roads impassable, as a number of places on the road are bare, while other parts have snow three and four feet deep, which is very soft. The swamps are all flooded, the water over the road in the swamp south of the village is very deep for a stretch of about one mile.

No service was held in St. John's Anglican Church on Sunday owing to the condition of the roads.

Personals.

Mr. Thomas Madill, of Cavan, was a visitor in the village on Thursday.

Mrs. Beatty Fee spent Saturday with friends in Peterborough.

Mr. and Mrs. Robert Ruth and Gordon spent Friday evening with Mr. and Mrs. H. Handley.

Miss Laurine Best of Omemee was the guest of her parents, Mr. and Mrs. H. G. Best, over the week-end.

Mrs. Harry Tinney of Cavanville spent Thursday morning in the village.

Rex Carr of Cavanville spent the week-end with his grandparents, Mr. and Mrs. J. Armstrong, of Ida.

STERLING EXCHANGE.

MONTREAL, March 29 (Canadian Press). — Sterling exchange rates were quoted here yesterday as:

Demand—$4.87⅛.

Cables—$4.87⅝.

FLOOD DAMAGE SET AT $50,000

Roads and Bridges Badly Damaged in Percy Township.

$1,000 IN WARKWORTH.

WARKWORTH, March 29.— The damage done to Percy Township by the flood, bridges taken out and roads torn up, is estimated at fifty thousand dollars by Reeve W. H. Nelson. It is believed that one thousand dollars will be the cost of repairing the street in this village from the Hastings corner to the telephone office.

BIG WOLF SHOT AT CASTLETON

One of Three Animals Which Had Settled in District is Killed.

OTHERS BEING HUNTED.

WARKWORTH, March 29.— For several weeks three wolves have been seen in the vicinity of Castleton.

A few days ago Messrs. Lew Palmateer, Charles Millar and James Wilson started on a hunt for the animals which lasted from 8 a.m. until eight p.m., and which covered considerable territory. The animals were finally surrounded at the north end of the Allen Brothers' property.

One of the animals then came out of the woods, and was shot through the backbone by Millar, but it started to run, dragging its hind parts. It was shot twice again before it dropped.

These wolves are very large; the one shot measuring five feet nine inches. The hunt for the other animals will be continued as soon as possible.

SHOWER FOR BRIDE HELD AT BENSFORT

Miss Jean Pue Receives Many Useful Gifts From Friends.

BENSFORT, March 29.—Miss Jean Pue, whose marriage to Mr. Walter Lord took place on Saturday was honored with a shower at the home of her parents, Mr. and Mrs. Robert Pue on Friday evening, March 23. John Perrin acted as chairman for the evening, while the accompanying address was read by Miss Viola Nurse. Miss Pue replied in a suitable manner to the address after which everyone sang "For she's a jolly good fellow." Suitable recitations were given by Misses Helen Howson and Isobel Dawson, and Mrs. James Lang, and a piano solo by Miss Ethel Perrin. Lunch was served at the conclusion of the program and the remainder of the evening was spent in dancing.

Personals.

Mrs. W. C. Dawson is visiting in Port Hope.

Miss Luella Pue of Peterborough spent a few days with her parents, Mr. and Mrs. Robert Pue.

The Rev. Mr. Miller took the service at Bensfort church Sunday morning.

The Olympic Stadium now completed at Amsterdam only holds 38,000 spectators.

SAMUEL BRUCE DIES AGED 101

Aged Resident of Fraserville Retained Faculties To End.

NATIVE OF IRELAND.

Samuel Bruce, who was one hundred and one years old last June, died of old age, without any disease and retaining his faculties practically until the end, at the home of his nephew, Robert Holden of Fraserville, Monday, March 26. Mr. Bruce was a remarkable old man. He came as an infant to Canada from Ireland with his parents, who settled near Kingston, where he lived for many years and raised his family, some of whom have long pre-deceased him. He was a boyhood friend of Sir John A. MacDonald.

Soon after the Northwest Territories were taken over from the Hudson Bay Company by the Dominion Government, Mr. Bruce was sent by the government to advise and assist the Indian of the plain in agriculture. Remaining in the territories and British Columbia for several years, he returned to Ontario to spend his old age with his daughter, Mrs. William Guthrie, at Perth road, near Kingston, until her death. He has found in recent years a peaceful home with the family of his nephew, Robert Holden, where he died.

He was buried on March 28, in the cemetery at Fraserville. The service was conducted by the Rev. H. W. Foley, assisted by the Rev. A. H. McConnachie, representing the Presbyterian Church, of which Mr. Bruce was a lifelong member. He was a man of sterling, sturdy character and of great faith in his God. He read his Bible through many times. He never used strong drink nor tobacco.

Mr. Bruce took a keen and intelligent interest in public affairs, reading his papers regularly until his hundredth birthday. He was a veteran of the Fenian Raid, and had his medal. A remarkable loyal Canadian has been called to his last rest. Two children survive him, Harvey Bruce of Alberta, and Miss L. J. Bruce of Utica, N.Y. Among those who attended the funeral were William Guthrie, son-in-law; Dr. and Mrs. Cronk, Belleville; Samuel Holden Bracebridge and Wm. Holden, North Bay.

80 WARSHIPS SAIL TO CHINA

Large Japanese Fleet Leaves To-day For Various Ports.

TOKIO, Japan, March 29 (Canadian Press). — Eighty Japanese warships sailed in four detachments for various ports of North and South China to-day. No special importance was attached to the sailing, although the exodus was on an unusually large scale.

KEENE PEOPLE LOSE RELATIVE IN FLOOD

H. Hawkins Drowned When St. Francis Dam Gave Way.

KEENE, March 29.—Mr. and Mrs. James Hawkins received word last week of the death by drowning of their son-in-law, H. Hawkins, in the breaking of the St. Francis Dam in California. Mr. Hawkins and young son escapes the fate of the husband and father.

The trappers are already busy in the marshes, and some of them have had fairly good success so far.

Personals.

Mr. Patrick Bolin, who has been visiting friends in the West during the past three months, left for home on Monday.

Mr. Robert Wood has been confined to his home through illness.

Mr. Roy Francis was a visitor to Peterborough on Tuesday.

MILLBROOK LADY IS 91 YEARS OLD

Miss Elizabeth O'Brian Has Seen Many Changes in Village.

MILLBROOK, Mar. 29. — Miss Elizabeth O'Brian, the second oldest citizen of the community, quietly celebrated her ninety-first birthday on Tuesday, March 27, the inclement weather preventing the one or two intimate friends, also well advanced in years, who were to have spent the day with her, from being present.

Miss O'Brian, who has good health and a fair enjoyment of her faculties considering her advanced years, has witnessed many changes during her long residence in this community. Looking backward, the days are recalled when Millbrook had a population of 1,500, several industries, including saw mills, woollen and carding mills, foundries, large flour mills, etc., to say nothing of three breweries and six or seven hotels; now when the young people are ready to make their own way in the world they must go elsewhere for occupation, and there is a declining population, the last census giving a little over 760 as the official figures.

Mrs Thomas Gillott, the oldest resident of the village, reaches her ninety-third birthday on April 17.

IT PAYS TO ADVERTISE

BROKERS OFFICE MAY BE OPENED

Many Campbelford Men Interested in Having Branch in Town.

EXPENSE IS BARRIER.

CAMPBELLFORD, March 29. — Considerable interest is being taken by those interested in stocks in the possibility of there being a broker's office opened in the business section of the town. There has been much discussion on the subject by several business men but as far as can be learned there has been no definite arrangement made up to the present time. To some people the idea appears more or less absurd, but one of the interested parties, when interviewed last night, stated that his brokerage charges for 1927 were in excess of $1500. This indicates the extent to which some of the local speculators are involved in the game. The chief objection to the establishing of an office and installing a private wire here has been the expense involved. Until this objection has been overruled it is not likely that it will be established. Efforts are being made to have the wire and operator installed and business being done before the summer season arrives.

SMUGGLERS ARE PUT TO DEATH

Charged With Aiding Rebel Forces—Stern Measures Resorted To By Mexicans.

EXECUTED IN CEMETERY.

MEXICO CITY, March 29.— Three alleged arms smugglers were executed in the municipal cemetery at Leon in the State of Guanajuato, the newspaper Grafico announced.

The three were said to be part of a group of 27 arrested a week ago, charged with aiding rebel forces. They had been held in jail since that time.

BIBLICAL SPELLING INTERESTS A.Y.P.A.

Miss Dora Lawrence Captains Winning Team in Marmora Contest.

MARMORA, March 29.—A Biblical spelling contest was tried at St. Paul's senior A.Y.P.A. on Tuesday evening, the sides being captained by Miss Dora Lawrence and Miss Stella McGarvey. The former side was successful.

The next meeting promises to be specially interesting as F. A. Baptie of Deloro is to give a talk on his recent trip to the West Indies.

Personals.

The family of Mr. D. McCormack moved into town from Bancroft on Monday.

Miss Lillieth Meehan left on Tuesday for Niagara Falls, N.Y.

Mr. W. Williams is ill at present.

STUDENTS RIOT.

PREZEMYSL, Poland, March 29 (Canadian Press). — Rioting during which a number of students were wounded broke out here yesterday following the suicide of one of their comrades.

For Six Years PIMPLES Covered Her Face

Mrs. Albert Stubbs, Newbury, Ont., writes:—"My face was covered with pimples and was so bad I was ashamed to be seen. I suffered in this way for six years, until one day a friend told me to use

BURDOCK BLOOD BITTERS

and after I had used two bottles the pimples were all gone and my skin was as clean and smooth as ever."

Put up only by The T. Milburn Co., Limited, Toronto, Ont.

What has prosperity to do with decline of religion?

Start reading

"What CAN a Man Believe?"

To-day. Turn to page 14

Sees gray go!

YOU can see gray leave, and natural color return, under KOLOR-BAK'S gentle action! This colorless liquid gradually brings color to your hair, whether it was blonde, auburn, brown or black—no unnatural shades dangerous dyes often produce. Hair stays lustrous—only the gray goes. Sold under a money-back guarantee by druggists and department stores.

KOLORBAK

C. HOARD APPOINTED TO HASTINGS LOCK

Has Been Relief Man On Division For Several Years.

HASTINGS, March 29.—Some time ago, James Logan, who has been lockmaster here for a number of years, was superannuated. E. Braithwaite has been fulfilling that position temporarily for the past few months. Official word was received a few days ago that Claud Hoard of Campbellford had been appointed lockmaster permanently. Mr. Hoard has had considerable experience in this work, being relief man on this division.

Personals.

Miss Mary McGurdy of Peterborough spent the week-end at her home here.

Mr. William Taylor of Detroit, Michigan, is spending a few holidays with his parents, Mr. and Mrs. John Taylor.

Mr. Eggleton, who for the past year has been section foreman here, was transferred to Lindsay on Saturday.

COUNCIL VACANCY FILLED AT OMEMEE

S. J. Mackey is Elected By Acclamation To Succeed R. Poast.

OMEMEE, March 29.—At the nomination meeting on Monday evening, S. J. Mackey was elected by acclamation as Councillor to fill the vacancy caused by the resignation of Councillor R. Poast, in February.

W.A. Hears Paper.

Miss Annie Stephenson had charge of the study period for the month and gave a very interesting paper on Africa, at the regular meeting of the Women's Auxiliary of the Anglican Church, held at the rectory. Miss E. Curry read an account of Archdeacon Farn's trip into the Arctic, when he visited all the missions there.

The corresponding secretary read a letter from the Toronto representation, giving an account of the Diocesan board meeting, also one from the Diocesan corresponding secretary regarding the nominations of officers. The treasurer reported two dollars in the extra cent-a-day box. The Dorcas secretary reported that the garments and quilts were nearly finished.

Young People's Union.

Miss Elda Overholt had charge of the topic at the weekly meeting of the Young People's Union, and took for her subject "The Glory of the Cross". The meeting was presided over by the president, Arthur Stinson while the scriptural reading was given by Miss Christina Connell.

A mouth organ selection by Morgan Rowland, a piano duet by Misses Eva and Lillian, and the reading of the "Broadcaster", completed the program.

Farm Sale.

A very successful sale of farm stock and implements was held on the farm, at one time owned by the late Charles Corneil, on Monday afternoon, the property of J. T. Beatty and Emery Windrim. Eighteen head of young cattle, five milk cows, and a team of horses were sold, and all realized a good sum together with a quantity of farm implements.

E. Jackson, of Port Perry, was the auctioneer.

Trinity United Church.

The Rev. Mr. Blanchard, of Almonte, occupied the pulpit in Trinity United Church on Sunday. In the morning he took for his subject "Jesus Christ, His Power and Resistlessness" taking his text from St. Luke IXX 37-40, while in the evening his text was "Arise, let us go hence" taken from St. John IVX 31.

Personals.

Mrs. S. Kennedy received word last week of her mother's death in Scotland.

Mr. and Mrs. Fred Bradley and children of Brighton spent the week-end with the former's parents, Mr. and Mrs. Joseph Bradley.

Miss Ethel Deyell of Peterborough visited at the home of her brother, Mr. D. Deyell, over Sunday.

The Rev. E. W. Rowland and Mr. H. Lamb attended a meeting of Presbytery in First United Church, Lindsay, on Tuesday.

Mrs. Melville Corneil of Toronto is spending a few days with her mother, Mrs. D. H. Corneil, in town.

Mrs. Harold Dick and baby visited her sister, Mrs. Lawrence McGauhey of Lindsay over Sunday.

Mr. and Mrs. F. Thurston and Mrs. Thurston, Sr., of Dunsford, visited the former's sister, Mrs. Cyril Elliott, on Wednesday.

Mr. F. G. Sandy, M.L.A., spent the week-end at his home here.

Mrs. J. J. Magee has returned home after an extended visit with her sisters, Mrs. Bick and Mrs. Junken of Bobcaygeon.

Continued on page eight.

POLICE FIRE UPON BANDIT

Wounded Man Assisted in Escape After Attempted Hold-up of Post Office.

THIRTY SHOTS EXCHANGED.

BUFFALO, March 29.—One bandit was wounded in a gun fight yesterday after a patrolman surprised three men who were attempting to rob a sub-postal station in the Elmwood Avenue section. The wounded man was placed in an automobile by his companions and the trio escaped, but only after at least 30 shots had been fired.

Patrolman James Hourigan was told by a motorist that three men were in the postal station shortly after four o'clock yesterday morning. He investigated and discovered the men about to rob the office.

An exchange of shots followed, during which one of the bandits was struck. He fell, but was aided by his companions to an automobile which had been parked nearby, and escaped.

ROADS BLOCKED NEAR BETHANY

Mail Courier Unable To Get To Station On Several Occasions.

MILL POND DRAINED.

BETHANY, March 29.—The roads have been so bad lately owing to the thaw, that it has been impossible for Murray Spiers, the mailman from Franklin, to reach Cavan Station, to receive the mail. The village would be cut off entirely from the mail, if it were not for the C.P.R. mixed train from Peterborough to Toronto, which passes through about eight o'clock. Mr. Driver, the rural route courier, has been unable to make the trip for several days, while the Rev. Mr. Poulter was unable to reach his outside appointments Sunday. Some parts of the roads are bare, other parts have deep snow banks, while again, in places the road is under water.

Mr. McKinnon let the water out of his mill pond as he feared the safety of the new cement dam which he erected last spring.

A heavy storm of lightning and rain lasting for several hours, passed over the village on Monday evening.

Special Meeting.

A series of special meetings leading up to Decision Day are planned to be held in the United Church the first week in April. The pastor, Rev. A. Poulter, expects to be assisted by several neighboring clergymen. There will be special services on Wednesday and Friday of this week in connection with the Young People's League.

Personals.

Mr. Harry Reynolds attended the meeting of the Grand Lodge of the Orange Order, held in Lindsay last week.

Mrs. Gilbank of Bowmanville is visiting her sister, Miss Lily Weatherilt.

Mr. Heber Preston postponed his sale of farm stock and implements and household furniture, which was to have been held on Wednesday, until April 7, owing to the storm and condition of the roads.

When Lieut. J. H. Doolittle recently performed an "outside loop" for the first time in history, he is believed to have reached a speed of 350 miles an hour. The began with a nose dive straight down, reversing the usual method of "looping the loop."

Fifty years ago, March 30, 1878, Paul Boynton swam the Straits of Gibraltar in five hours and five minutes.

"SALADA" TEA

Dark-skinned natives—glowing sunlight—cool mountain tops—great ships ploughing through tropic seas—these things all come to mind when a cup of "SALADA" is steaming before you. Such flavour—such fragrance. Try "SALADA".

HAWES' Lemon Oil FOR FINE FURNITURE PIANOS ETC. 12 OZ. BOTTLE 25¢

CLEANS—Removes that dull film.
BEAUTIFIES—Reveals the original beauty of the wood.
POLISHES—Imparts a radiant, lasting lustre.
PROTECTS—Will not show finger marks.

"BE SURE IT'S HAWES'"

A product of the Makers of HAWES FLOOR WAX

PERSONAL SERVICE at the DOMINION STORES

Where Quality Counts

Special Tea Sale

Another opportunity of securing your favorite Dominion Store Blend of TEA at a very low price. To those who are not regular users we solicit a trial. Our close connection to the market and careful blending assure uniformity in quality.

6c lb. saved on every pound of Tea

D.S.L. Bulk Regular 59c lb. 53c lb.
Domino Reg. 69c English Breakfast Style 63c lb.
Richmello Reg. 75c 73c lb.

Salt Free Running or Iodized 3½-lb. Bag regular 10c bag 2 pkts. 15c 5c bag 50-lb. Bag 39c

McLaren's Invincible Jelly Powders Regular 4 for 25c 5 for 25c

Quaker Oats Quick or Plain 25c Large pkt.

Guest Ivory Soap It Floats 6 for 25c

Biscuits Christie's Graham Wafers 24c lb.

Pure Quebec Maple Syrup No. 10 tin $1.79 Large Bottle 59c

Kipper Snacks 2 tins 11c

Nestle's Condensed Milk Tin 18c

Shelled Walnuts pieces 39c lb.

Aylmer Spinach tin 15c

George Washington Coffee tin 47c

"TASTY" Bread Wrapped Wholesome White Loaf 9c Fruit Bread 14c Health Bread 8c

Keen's D.S.F. Mustard ¼-lb. tin 25c

C. & B. Tangerine or Pineapple Marmalade 23c Jar

Canada Corn Starch 9c pkg.

Herrings in Tomato Sauce Tin 23c

We now Sell Gillette Razor Blades 35c
223-D 5 Blade Packets Regular 39c

The Real Canadian Tomato Flavor

TASTE AYLMER Tomato Soup. Note the fresh, full flavor. This finer natural flavor comes directly from the red-ripe, fuller-flavored, Canadian-grown tomatoes—the world's finest. All "AYLMER" Soups—like AYLMER Canned Vegetables and Fruits—have this superior Canadian flavor. Always choose "AYLMER".

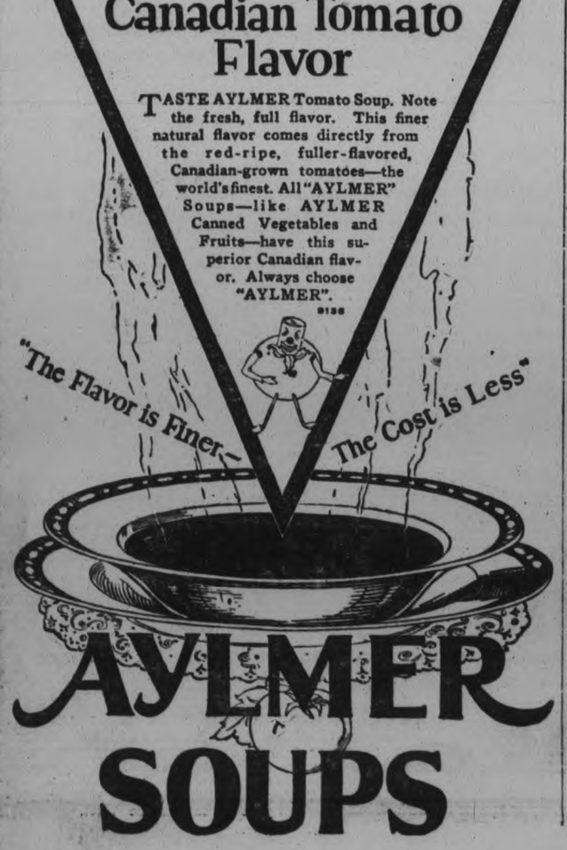

AYLMER SOUPS

Constipation! Piles!

Are completely relieved by "Fruit-a-tives"

MR. JAS. PAGE

"I suffered from constipation for five years and from piles for about six months, but one box of "Fruitatives" gave me complete relief. I had remedies from Quebec, Montreal, New York, Kansas City and Michigan, but all without results. "Fruitatives" gives results as nothing else does, and I sincerely recommend them to every other sufferer", writes Mr. Jas. Page of Cabano, Que.

The bowels, stomach, liver and kidneys are cleansed and strengthened by the intensified juices of fresh ripe fruit and the health-building tonics of which "Fruitatives" is made. There is nothing else like it. Try it. 25c and 50c a box at all druggists.

Cheers For Prince Feature Campaign

MONTREAL, Mar. 29. — The Prince of Wales is undeniably the most popular figure linked with the mayoralty election fight here. Mention by Mayor Martin of H. R. H. inevitably brings cheers from the French-Canadian workingmen audiences he addresses. Last night railroad and tramway workers and cotton operatives of St. Henri forced His Worship to halt with their cheers for His Royal Highness. The Queen of Roumania is less popular.

COULDN'T EAT MEALS— GAS, GAS ALL THE TIME

"Gas on my stomach was so bad I couldn't eat or sleep. Since taking Adlerika, I eat as I wish and never felt better."—Mrs. Jas. Piller.

Even the FIRST spoonful of Adlerika relieves gas on the stomach and removes astonishing amounts of old waste matter from the system. Makes you enjoy your meals and sleep better. No matter what you have tried for your stomach and bowels, Adlerika will surprise you. McDermid & Jury, E. L. Payne, and McDermid Drug Co.

CROMWELL SKELETONS FOUND

Four skeletons, believed to be those of Cromwell's soldiers killed in battle, have been unearthed in Edlington Hall Wood near Horncastle, England. One skeleton is of a fine specimen of manhood of exceptional stature and with perfect teeth. Embedded in the chest and ribs of another were a number of small holes, as though the body had been pelted. Near the skeletons were found several ornamental stones weighing about 300 pounds.

WORK-WORN WOMEN.

Care of Home and Children Often Causes a Breakdown.

The woman at home, deep in household duties and the cares of motherhood, needs occasional help to keep her in good health. The demands upon a mother's health are many and severe. Her own health trials and her children's welfare exact heavy tolls, while hurried meals, broken rest and much indoor living tend to weaken her. No wonder the woman at home is often indisposed through weakness, headaches, backaches and nervousness. Too many women accept these visitations as a part of the lot of motherhood. But many and varied as her health troubles are, the cause is simple and relief at hand. When well, it is the woman's good blood that keeps her well; when ill she must make her blood rich, to renew her health. The nursing mother more than any other woman needs rich blood and plenty of it. There is one way to get this good blood so necessary to health, and that is through the use of Dr. Williams' Pink Pills. These enrich the blood, and through their use many weak, ailing wives and moters have been benefitted. If you are ailing, easily tired or depressed, it is a duty you owe yourself and your family to give Dr. Williams' Pink Pills a fair trial.

You can get Dr. Williams' Pink Pills through any dealer in medicine or by mail at 50c a box from The Dr. Williams' Medicine Co., Brockville, Ont.

YOUTHS EXPLORE RIVER

Two youths, Max Gray and Arthur Lee Hunt, of Goulburn, Australia, have just completed a 150 miles canoe voyage down the previously unexplored parts of Shoalhaven River of that country. Many earlier attempts to make the trip had failed. The voyage required 26 days, the way being so rough and rocky that on some days only three miles were covered. Near Terriga, a beautiful waterfall, 300 feet high, was discovered. The river teemed with fish, and traces of gold were found in the gulches.

Leopold Pilichowski, the celebrated artist, has recently completed a famous picture, "The Opening of the Hebrew University in Jerusalem by Lord Allenby," which is the only picture in the world containing as many 2,000 figures.

St. Lawrence Development

An Interview by the Honorable C. N. Gordon, P.C., K.C., Formerly Minister of Immigration in the King Government.

Popular attention is attracted to the St. Lawrence development scheme to-day far more than at any time heretofore. The gigantic proportions of such an undertaking and the tremendous expenditures involved, at once strike one's imagination. Commensurate with its size and expense, are the benefits which will ultimately accrue by reason of the construction of this development. That this vast enterprise some day must be undertaken, no one denies, but the manner of consruction, the means of financing, the distribution of power, etc., are matters for the study of the most serious minded of Canadians.

Senator McDougald, the chairman of the Montreal Harbor Board, and a noted authority upon shipping, recently made a speech in the Canadian Senate which was remarkable for its carefully reasoned figures, and sensational in its effects.

He declared that 400,000 potential horse power of electric energy running to waste, existed upon the Canadian side of the St. Lawrence, while upon the United States' shore, there was 1,000,000 horse power.

In view of the fact, that Senator McDougald is a member of the St. Lawrence Development Advisory committee, appointed by the Federal Government, and the other important positions which he occupies, his views carry the greatest authority and undoubtedly command a great deal of respect.

He gave as his considered opinion, that the deepening of the St. Lawrence waterways would not injuriously affect the movement of shipping at the port of Montreal, but on the contrary would steadily increase the volume of shipping reaching that port.

However, a careful study of Senator McDougald's speech does not disclose the fact, that he urges the immediate deepening nor does he suggest that the Canadian Government should now enter into an agreement with the United States Government to jointly develop this stupendous undertaking.

The Government of the Province of Ontario and Quebec through their respective Prime Ministers, at the Inter-Provincial conference held at Ottawa last summer(asserted very emphatically their claims to the ownership of the power generated from the flowing waters within the confines of their respective provinces.

The Dominion Government through the Honorable Ernest Lapointe, Minister of Justice, discussed the matter, but he did not admit provincial ownership of these waters. Prime Minister Taschereau and Prime Minister Ferguson clearly indicated that they were united in their claims of provincial ownership and intended to contest any claim that the Canadian Government might make to the ownership of the potential power.

As a consequence the two Prime Ministers obtained the legal opinions of two eminent counsel, Aime Geoffrion, Esq., K.C., and W. N. Tilley, Esq., K.C., who stated, in effect, their opinion that the provinces did own the power generated from the waters, providing that the development of such power did not interfere with the right of navigation upon the waters.

The Dominion Government then submitted to the Supreme Court of Canada a series of questions, the answer to which will disclose the extent of Dominion and Provincial rights to the power generated from the St. Lawrence river, lying wholly upon Canadian territory.

I think it may be assumed, that generally speaking, the opinion of such out-standing counsel as Messrs. Geoffrion and Tilley, might be accepted as being of much weight. From my study of authorities, I feel that their opinions are sound.

If they are, then only one result follows, the provinces have the right to develop their own power, if provision is made that no interference with navigation takes place.

The Beauharnois Power Company's bill which recently passed the Legislative Assembly of Quebec indicates that Prime Minister Taschereau has no doubts, for this company was given additional authority to its franchise to develop power in the Cedar Rapids area, subject to the control of the Quebec Government. In return the company will construct and turn over to the Crown a section of canal, to connect Lake St. Francis and Lake St. Louis, which could be used as part of the St. Lawrence Deep Waterways project.

One cannot avoid the conclusion that this or a similar plan may meet the objections of those who fear an agreement with the United States may lead to our losing much of our surplus power, to the advantage of United States' industrial and commercial interests.

Building the canal in sections in Canada and developing the power as needed would remove, too, the objection that the spending of approximately five hundred million dollars upon the whole work and awaiting a power market, would run up costs to such a figure as to make the cost of power prohibitive. By this method the Canadian sections would cost the public treasury nothing at all.

Undoubtedly the Ontario Hydro Electric Power Commission, with its enormous power developments, could, likewise, in Eastern Ontario, develop its works, as power requirements developed, without any agreement with the United States, and at the same time the Dominion Government could share in the outlay to the extent of providing for the deepening of the canal, used for power, to a depth required for navigation.

The insistence of the Provinces of Ontario and Quebec upon their right to develop power within their own boundaries seems to have changed public opinion, which appeared to have assumed that the Federal Government alone had jurisdiction over the waters of the St. Lawrence, in Canada, and now, instead of the St. Lawrence Deep Waterway, being considered entirely a Federal responsibility, it would appear as if each province will likely proceed to develop power; Quebec under competitive private ownership subject to Government control and Ontario under its favored public ownership policy.

NO MORE PILES

Pile sufferers can only get quick, safe and lasting relief by removing the cause—bad blood circulation in the lower bowel. Cutting and salves can't do this—an internal remedy must be used. Dr. Leonhardt's Hem-Roid, a harmless tablet, succeeds because it relieves this blood congestion and strengthens the affected parts. Hem-Roid has a wonderful record for quick, safe and lasting relief to Pile sufferers. It will do the same for you or money back. McDermid & Jury, Bond's Drug Store, and druggists anywhere sell Hem-Roid with this guarantee.

Clare A. Devlin, a hockey referee of Kingston, Ont., recently handled three games and was on skates continuously for more than 6 hours.

C.P.R. EARNINGS

MONTREAL, Quebec, March 29.—Canadian Press. — The net earnings of the Canadian Pacific Railway for the months of January and February, 1928, were $4,481,094.70, an increase of $1,002,661.12 over the corresponding two months of 1927.

The gross revenue for the two months this year was $30,293,237.17, an increase of $2,490,415.42 over the 1927 figures, which were $27,802,871.75.

The working expenses were $22,812,192.67, as compared with $24,324,438.37, an increase of $1,487,754.30.

For the month of February, 1928, the net profits showed an increase of $634,859.44. The figures were: 1928, $2,603,058.22; 1927, $1,968,198.78.

Gross revenue for the month amounted to $14,973,001.41, as compared with $13,367,502.46 for February, 1927.

The working expenses were up $970,639.51, the figures being. 1928, $12,369,943.19; 1927 $11,399,303.68.

RIVER OVERFLOWS.

ATHENS, March 29 (Canadian Press). — Continuous rains have caused the Vardar River to overflow, and large districts adjoining the Serbian frontier were greatly damaged by floods.

Make it a Point to Say

O'Keefe's Dry GINGER ALE

Unequalled for flavour and zest

Made by O'Keefe's Beverages, Limited, Toronto

LOCAL DISTRIBUTORS—J. M. BROOK.

Bargain Sparks Will Fly Thick and Fast at M. VENERANDA'S

SELLING OUT SALE

$10,000 Stock Men's Footwear

Every pair must be sold at manufacturers' costs before recent advance in prices.

To make room for enlarging Shoe Repair plant. Never before such staggering Bargains

Sale Starts Friday, March 30, at 9 a.m.

And will continue till nothing is left but the bare walls. The goods are all new, including spring merchandise, and wise men will jump at this history-making opportunity to buy genuine high-class boots and shoes at near give-away prices. Don't miss getting your share of them. No reserve, as we are going out of the retail shoe business. Everything divided into groups on racks and marked in plain figures for easy selection. Come Early, Buy and Save Money.

A SHORT STORY OF LONG VALUES

500 Pairs
Men's Oxfords and Boots
Black and brown calf, Goodyear welts.
Reg. $5.00, to Clear at
$2.98

247 Pairs
Men's Oxfords and Boots
Black and brown calf, smartest spring styles, Goodyear welts.
Reg. Value $6.00, for
$3.48

675 Pairs
Men's Oxfords and Boots
Black and brown calf, Goodyear welts.
Reg. $6.50, Clearing at
$3.98

300 Pairs
Men's Oxfords and Boots
New spring styles, in black and brown calf, Goodyear welts.
Reg. $7.00, on Sale at
$4.98

270 Pairs
Men's Borsalino Shoes
Black and brown calf, Goodyear welts.
Reg. $7.50, Going at
$5.48

65 Pairs Doctor's Antiseptic Boots & Shoes
For men, in black and brown.
Reg. $8.00, Extra Value at
$5.98

100 Pairs
Slater's Boots and Shoes
For men, in black calf and kid only, Goodyear welts.
Reg. $8.00, for
$5.98

200 Pairs
Hartt Shoes For Men
Black and brown calf, Goodyear welts. Best Canadian Shoe made.
Reg. $11 and $12, for
$7.98

370 Pairs
Men's Work Boots
Either solid leather or rubber soles.
Reg. $4.00, Very Special at
$2.48

80 Pairs
Boy's Boots and Shoes
Fine grade Black and Brown Calf, Goodyear welts. Sizes 1-5.
Reg. $4.50, for
$2.98

30 Pairs
Men's Slippers
High grade make, in Black Patent Leather and Brown Calf. Turned soles..
Reg. $4.00, Going at
$2.98

120 Pairs
Rubbers For Ladies
Reg. $1.00, to Clear at
68c

M. VENERANDA

166 Simcoe St.
5 Doors from corner of George St.

The Examiner

PHONES—Editorial 1601. Business Office 1600. Private Branch Exchange to all Departments.

The Examiner is a member of the Audit Bureau of Circulation.

The Daily Examiner, published every lawful evening, by The Peterborough Examiner, Limited. Office, 413 George street. $6.00 per year, delivered in city; out-of-town subscribers, by mail, $4.00 a year.

The Weekly Examiner published every Thursday. Subscription price, $1.50 a year.

U. S. REPRESENTATIVES

Special U. S. Representatives—W. H. Stockwell, 629 People's Gas Building, Chicago, Ill.

New York—Chas. F. Miller, 225 Fifth Avenue.

Advertising Rates on application.

R. M. GLOVER, Managing Director.

THURSDAY, MARCH 29, 1928.

THE PEDDLER NUISANCE.

The bill to license hawkers and peddlers, over which there has been much discussion during the present session of the Legislature and which has been responsible for the appearance of numerous deputations at Queen's Park, was decisively defeated in the Municipal Law Committee yesterday, and will not be reported to the Legislature.

Obviously, it is difficult to devise legislation along this line that will obviate some of the evils of promiscuous peddling and still not injure legitimate business enterprises.

But the housewife would be glad to know that some measure had been drawn up that would relieve her of the nuisance created by persistent wandering hawkers of everything from shoe-laces to lipsticks.

Such gentry are numerous, not always polite, and inevitably difficult to get rid of, and after the lady of the house has had her morning work interrupted three or four times by peddlers who refuse to accept "no" for an answer, she is in a frame of mind to throw both hands up for legislation that would jail all such wandering salesmen on sight.

At least, she is inclined to think that this particular pest should not be protected by the game laws.

A SENSIBLE CHANGE.

The Federal Government in removing some of the restrictions covering personal effects brought into Canada by tourists, is showing a common-sense attitude.

It is good business to make it easy for the right kind of people to come into this country.

In the first place, frequent visits lead to a better understanding and the development of more friendly relations—something decidedly well worth striving for.

And from a dollar and cents viewpoint, anything that stimulates tourist traffic is merely ensuring larger dividends for the Canadian people, inasmuch as the tourist business has grown to be one of the Dominion's greatest industries.

The changes now announced will allow visitors to bring in such articles as fishing tackle, golf clubs, cameras and tennis racquets without depositing a certain sum with the customs officials at the border, and the removal of this restriction, which always caused a certain amount of confusion, will be appreciated by the army of tourists that soon will be streaming across the international line.

It is a neighborly gesture that will be well received by our friends from the Republic.

THE MALE VOICE CHOIR.

The Peterborough Male Voice Choir, under the direction of Martin R. Chenhall, is to give its eighth annual concert in St. Paul's Church tomorrow evening, and the event should attract a very large representation of Peterborough's music-lovers.

The Male Voice Choir, an undenominational musical organization, made possible because of the love of its members for choral work and of their willingness to give freely of their time to the preparation necessary for the presentation of such programs as is to be given tomorrow evening, have earned general support.

In the first place, Peterborough has the choir to thank for some splendid programs and the appearance here of outstanding musicians.

And secondly, the enthusiasm with which members of the organization threw themselves into the Diamond Jubilee preparations last year and helped to organize the jubilee chorus, which played such a notable part in the program, should not be forgotten.

Real community spirit was shown on that occasion by the choir, and the community has a chance now to show its gratitude by making the eighth annual concert the most successful on record from the viewpoint of patronage as it promises to be artistically.

CO-OPERATION

You have probably heard it said that local manufacturers were not anxious to see more industries established in Peterborough.

There never was the slightest reason for any such charge, and the fine teamwork shown in bringing to Peterborough the Johnson Outboard Motor Company shows indeed that far from throwing any obstacles in the way of other industries locating here, the city's manufacturers are keen to do everything in their power to widen Peterborough's industrial field.

When representatives of the Johnson company came here to "spy out the land" the executives of Peterborough's factories, particularly of the local branches of American firms, were on hand to testify to their experience here and to impress upon the visitors the many advantages offered the manufacturer who located in this city.

And as Mayor Denne pointed out yesterday, it was the splendid spirit of co-operation shown by the Canadian Raybestos Company in offering favorable terms for the Henry Hope building that clinched Peterborough's newest industry and assured the location here of an enterprise that gives every promise of developing rapidly.

There was a healthy community spirit about the whole proposition that offers good reason to feel that the Johnson Outboard Motor Company is not the only new industry that will choose Peterborough as its home in the near future.

CANADA AND THE WATERWAY.

(From The Milwaukee Journal)

Canada suggests that she is ready to discuss the St. Lawrence waterway, but wants the United States also to discuss a reduction of tariff, waive claims to the exportation of electric power, and settle the Chicago water diversion question. The Canadian requests are reasonable. That we should have reciprocity in trade with Canada has long been recognized by economists. Questions regarding the division and distribution of power generated will naturally have to be ironed out. As for the Chicago diversion of water, Canada but voices what our own lake States feel.

Unless Chicago's unwarranted drain upon the lakes is stopped, there seems little hope for much progress with a St. Lawrence waterway. Canada and the United States cannot be expected to invest millions in channels and harbors only to have them at the mercy of a single city. Chicago already has lowered lake levels by at least six inches and might readily continue her diversions until they injure the whole St. Lawrence basin.

The United States is right when it replies to the Canadian suggestions that these matters can be discussed and should not stand in the way of immediate negotiations. The negotiations should proceed, for the sake of the waterway and for the very reason that the tariff, water power rights and Chicago's diversion are proper subjects for discussion and settlement. And they should begin with the determination to force Chicago to stop draining away water for electrical current and obsolete sewerage disposal purposes. If government will not do anything for the lake States, it at least cannot afford to let one city block the development and prosperity of our great interior farming community.

AMERICANS: MASTERS OF PUBLICITY.

Commenting the other day upon the fact that American newspaper despatches from Geneva last July led most of the world and much of the British Empire to believe that Britain was responsible for the breakdown of the disarmament conference, The Journal said:

"The lesson for Britain should be that in their dealings with their own press, and with the press of the rest of the world, British statesmen should be just a little less aloof. The British have a traditional dislike of advertising or publicity. That may have been all well and good in the days of the old diplomacy; but in these more modern times, when public opinion is to a large extent influenced by newspaper despatches, and by advertising and publicity, and when other nations like the United States realize this, a little more of disposition to advertise would be a valuable thing, even upon questions of world policy."

We have since received a letter from a Canadian newspaperman with wide experience in reporting international gatherings which strongly supports our view. Writing of his own experiences with American, as contrasted with other, officials, he says:

"Since the Geneva conference began I have worked in Washington, Chicago and Havana on assignments which involved a study of the United States point of view. . . . They have brought the newspaper liaison to a fine art. Capable men, usually with newspaper experience, are invariably sent from Washington with any United States delegation to an international conference. They have capable assistants and useful filing cabinets. They know just what newspapermen want and they are willing to postpone their dinner to supply it. . . . When you have wasted leather for a couple of hours trying to find out what the delegate from such-and-such a nation said at a sub-committee meeting you are quite likely to find that the information was available at the United States headquarters about two hours ago. . . . They never let you down."

British statesmen—and the same thing applies in a degree to Canadian statesmen—have not learned this art. They carry their personal and private reticences into public affairs; they stand aloof from and are suspicious of the press; and, what is far worse, too many of them are imbued with the old ideas of diplomacy—a belief that the people cannot be trusted with knowledge of their own affairs. Any Canadian newspaperman who has had experience in covering even an Imperial Conference knows this to be true.

Our correspondent, who has knowledge of Ottawa, goes on to say:

"I am convinced that if an international conference of political significance was held in Ottawa, all the newspapermen would find themselves, after the third day, visiting the United States headquarters as often as they went to the East Block. . . . The United States, given a fair start, will get the best of publicity in any international conference."

In the old days, when international affairs were the concern of a few, and when the chancelleries of the world did pretty much as they pleased without many caring, publicity, of course, was not wanted. Today it is different. This is the age when conferences have taken the place of subterranean gatherings of spurred and booted diplomatists, the day when the ear of the world is the vital consideration. Because that is so, and because it will become increasingly so as time goes on, it behooves Governments of the British Empire to awaken to the needs of publicity. They may always have the best case in the world, but if they are unable to get it before the world, then the world, which reads newspaper despatches and throws blue books and white papers away, will listen to and be influenced by the nation who can put its bad case well. That is what happened about Geneva.—Ottawa Journal.

EDITORIAL NOTES AND COMMENT.

New York Boxing Commission says that another Tunney-Dempsey engagement would be merely a financial proposition. What are they looking for—a sporting event?

The N.H.L. playoffs will decide whether a team of Canadian players representing a Canadian city or a team of Canadian players representing an American city will be "world's" champions. And a pair of Canadian referees will officiate.

These income taxes, points out The Brandon Sun, wouldn't be so bad if you could skip the car and radio instalments for a month or two.

A writer to The Toronto Globe says the township school board bill is designed to "shear rural Ontario of some of her power." He doesn't explain how more efficient, better equipped and less costly rural schools would have such an effect.

Hon. Vincent Massey has been describing to Californians the great opportunities Canada offers, and the marvellous thing about it is that native sons stopped boosting California long enough to give the Canadian Minister a hearing.

The dentist may not be able to fill a long-felt want, but he can fill an aching void.—Chicago News.

If fashions do not change in heaven women will find it awfully monotonous.—Chicago Daily News.

The history of the banjo shows that the first specimens had but one string. What is needed is a saxophone with only one hole.—Minneapolis Journal.

JOLLY JINGLES By Graham Hunter

CATTLE, GRAIN AND PRODUCE

TORONTO LIVESTOCK.

TORONTO, March 29.—Yesterday's exceptionally light receipts for the mid-week market showed that shippers were well advised to hold back their cattle, and acting on that advice Tuesday's sharp declines of from 50c to 75c on most grades of cattle was warning enough that the pre-Easter market was in no receptive mood. With the light run yesterday, the cattle were moving out more freely, at the decline, but in a steadying market. At noon yesterday prospects were looking well for a good clean-up. Anything of fancy quality in the butcher class sold a shade firmer than Tuesday.

Calves were firmer at $14.50 tops.

Lambs steady with a light run.

Hogs firm and 25c higher at $9.25 f.o.b. selects.

Receipts.

Union Stock Yards—Receipts, 250 cattle, 154 calves, 579 hogs, 13 sheep and lambs.

Heavy steers, choice	$10.00 to $11.00
Butchers, choice	9.00 10.00
do. common to medium	6.75 7.00
do. heifers	9.00 10.00
Baby beeves	9.00 11.00
Cows, fat, choice	7.50 8.00
do. canners, cutters	2.50 3.50
Bulls, butcher, choice	6.50 7.50
Bolognas	4.50 6.25
Feeders and shortkeep	8.00 9.00
Stockers, good	6.00 6.75
Calves, choice	13.00 14.00
Springers, choice	90.00 120.00
Milkers, choice	70.00 90.00
Lambs, choice	15.00 16.00
Buck lambs	10.00 11.00
Sheep	7.00 8.00
Hogs, f.o.b., thick, smooth	8.25
Hogs, selects, f.o.b.	9.00
Hogs, off cars, selects	9.90

MONTREAL GRAIN AND PRODUCE.

MONTREAL, March 29 (Canadian Press). — The export trade in Canadian grain here yesterday was again extremely dull, there being no improvement in the demand from the United Kingdom and the Continent.

The domestic cash grain market was without any new feature to note, business in all directions being of a very limited character and prices were unchanged.

Outside of a moderate amount of business passing over the cable with the United Kingdom and the Continent in spring wheat grades of flour, there was nothing new to note in the local flour situation. The trade in winter wheat flour was also dull, but values were steady.

Prices for all lines of millfeed were firmly maintained owing to the fact that the demand continued to be in excess of the supply. The market for standard grades of rolled oats was firm with a moderate trade passing.

The inquiry for fresh eggs continued good and an active trade was done at unchanged prices. The receipts were 2,758 cases.

An easier feeling developed in the market for Quebec potatoes and the prices were reduced five cents per bag. Other grades were unchanged.

The undertone to the market for imported beans was firm under a moderate demand. Sales of car lots of choice white hand-picked were made at $3.65 per bushel, ex-track, and broken lots at $3.75 per bushel, ex-store.

The demand for butter continued of a very disappointing character and the feeling was unsettled. The receipts were 153 packages.

The cheese trade continued quiet, but prices ruled steady. The receipts were 43 boxes.

Montreal Quotations.

Oats, Canadian Western No. 2, 86c.
Oats, Canadian Western, No. 3, 78½c
Oats, extra No. 1 feed, 77½c.
Oats, No. 2 local white, 76½c.
Flour, Manitoba spring wheat patents firsts, $8.00.
Flour, Manitoba spring wheat patents seconds, $7.40.
Flour, Manitoba spring wheat patents strong bakers, $7.20.
Flour, Winter patents, choice, $5.90 to $6.00.
Rolled oats, bag 90 pounds, $4.05.
Bran, $40.25.
Shorts, $42.25.
Middlings, $48.25.
Hay, No. 2, per ton, car lots, $12.00 to $12.50.
Cheese, finest Western, 22 to 23c.
Butter, No. 1 pasteurized, 39¼c-40c.
Eggs, fresh extras, 38c.
Eggs, fresh firsts, 36c.
Quebec potatoes, per bag, car lots, $1.35.

CHICAGO CATTLE.

CHICAGO, March 29 (Canadian Press). — Hogs, 17,000; top, $8.40; butchers, medium to choice, 250 to 350 pounds, $7.70 to $8.30; 200 to 250 pounds, $7.90 to $8.60; 160 to 220 pounds, $7.60 to $8.60; 130 to 160 pounds, $6.75 to $8.40; packing sows, $6.75 to $7.40; pigs, medium to choice, 90 to 130 pounds, $6.25 to $7.50.

Cattle, 8,600; calves clearance good; heavy Nebraska steers, $15.10; best yearlings, $14.35; bulk fed steers, $12.75 to $14.00; bulls strong; vealers steady to $1.50 lower; slaughter classes, steers, good and choice, 1,300 to 1,500 pounds, $13.50 to $15.25; common and medium 850 pounds, $9.75 to $13.50; fed yearlings, good and choice 750 to 950 pounds, $12.75 to $14.50; heifers, good and choice 850 pounds down, $11.75 to $14.00; common and medium, $8.50 to $11.75; cows, good and choice, $8.75 to $11.25; common and medium, $7.00 to $8.50; vealers, milk fed good and choice, $13.00 to $16.00; medium, $12.00 to $13.00; cull and common, $9.00 to $12.00; stocker and feeder steers, good and choice, all weights, $11.00 to $12.50; common and medium, $8.25 to $11.00.

Sheep, 16,000; lambs, good and choice, 92 pounds down, $15.75 to $17.35; medium, $15.00 to $16.00; cull and common, $13.25 to $15.00; medium to choice 92 to 100 pounds, $14.75 to $17.00; ewes, medium to choice, 150 pounds down, $7.50 to $10.00; cull and common, $8.00 to $8.25; feeder lambs, good and choice, $15.25 to $16.75.

CHICAGO GRAIN.

CHICAGO, March 29 (Canadian Press). — Authoritative reports that acreage abandonment in Illinois, Indiana, and Ohio may be double the total heretofore predicted brought about sharply higher prices yesterday for wheat. Buying toward the last was the most active seen in weeks, with July delivery of wheat touching a new high price record for the season.

Wheat closed strong at 2 cents to 2⅞ cents net advance, with corn ¼ cent to ¾ cent up, oats showing ⅛ cent to ¾ cent gain, and provisions at a rise of 5 to 20 cents.

Commission house buying of future deliveries of wheat expanded promptly after this news was out, and the market finished at about the day's top level.

Urgent bidding for wheat to fill March delivery contracts here was a feature of the earlier trading, and with offerings scarce did much to give strength to the market as a whole.

In this connection, talk was current that there has been practical exhaustion of red winter wheat supplies, and that this circumstance is forcing millers to accept substitutes. It was also current trade gossip that flour demand has enlarged and that apparently distributors and consumers have allowed their stocks of flour to become depleted.

Corn and oats borrowed strength from wheat. Bids for corn to be shipped to the seaboard for export were closed to a working basis. Weather conditions for oats seeding was unfavorable.

Provisions reflected upturns in the values of hogs.

Why Bunions?

Any bunion can be cured without operation in first or second stages. Why let it go on into permanent deformity?

W. A. SETTLE

Osteopathic Practician

124 HUNTER STREET WEST, PETERBOROUGH, ONT.
Phone 649

All Diseases Treated. "He Treats the Spine."

GOD'S MINUTE

Whatsoever we ask, we know that we have the petitions.—1 John 5:15.

Sheltered as we are in the peace of our own home, we pray to-day for the homeless and the lonely. The wayward souls who have broken away and are wandering restless and unsatisfied, may their hearts be turned again towards their father's house. The children, orphaned and dependent, who miss a mother's comforting touch and her good-night kiss, may they have a compensation in tender friendliness. The men and women in great cities, workers with hand or brain, separated by distance from their families; may they escape or overcome the temptations that surround them. The selfish and the cruel who have wrecked their own and others' happiness; may they be changed to a better mind. For all to whom home is only a dream, or a regret, or to whom it means remorse; we pray, O Thou God of infinite compassion, that to each may a message from Thy love that shall be an impulse to a new and higher life. It is Thy will that we be carriers of such messages! Then fit us for this service by a broader sympathy and a readier helpfulness.

This we ask in the Name of Christ. Amen.

Rev. A. J. Bonsall, Litt. D., Pittsburgh, Penn.

"It will pay you to know *these inside facts about a tire*"

DOMINION TIRES, as constructed today, will give unusual mileage—provided you treat them right. Here are a few of the causes of premature tire failure — and the remedy for each.

Under-inflation. Tests have proven that every 10% drop from the correct inflation causes a 20% decrease from the maximum mileage. If you do not know the correct pressures for your tires, we will tell you. Then let us check the pressures weekly.

Misalignment or wobble. A wheel that is out of alignment only half an inch literally drags the tire sideways many hundreds of feet in a few hundred miles. Let us check your wheels for toe-in, toe-out, camber and wobble — and suggest a remedy.

Neglected Tread Cuts. Moisture and dirt work into them and in time separate the tread from the fabric. A weekly tire examination by an expert, and a few minutes repair work, will add hundreds of miles to the life of your tires.

Improper adjustment of brakes. Braking pressure should at all times be equalized on all wheels. Otherwise, one tire will wear down more rapidly than the others. Have brakes checked regularly.

Cracks in the cord fabric. Caused by bumping into the curb or driving over stones or ruts, at high speed. Though not apparent on the outside, they result inevitably in blow-outs if neglected. Let an expert examine your tires inside and out once a month.

Drop in once a week at a Dominion Tire Depot and have your tires examined for injuries from these and other causes. It's not much trouble to you, but it will mean dollars off your tire bills.

You are never far away from a

DOMINION TIRE DEPOT

CHEVROLET SALES & SERVICE
CORNER SERVICE & GARAGE
V. M. EASTWOOD
GILLESPIE GARAGE
MORROW SERVICE STATION

193

Financial News and Views

Latest Comment on Grain and Industrial Markets. Closing Quotations on the Principal Active Stocks.

(Quotations over Stobie-Forlong & Co. Wire).

(2.30 p.m. Quotations)

NEW YORK STOCKS.

	High	Low	Last
Balt. and Ohio	116⅞	115⅝	116⅞
Ches. and Ohio	193	190½	193
Chupmobile	55	53⅛	53¼
Chrysler	67½	67	67
Studebaker	65¼	64⅜	64⅛
Overland	27⅝	26¼	26½
Fleischmann	69⅝	69¼	69½
General Motors	184⅞	182¼	184⅞
Hudson Motors	93	92	92½
Inter. Nickel	95	92½	94⅝
Mack Truck	98½	97¼	97⅝
Marland Oil	38⅛	37⅞	37⅝
U.S. Rubber	46⅞	46⅜	46⅞
Sears Roebuck	103⅝	102	103½
Montgomery W.	152	151	151½
U.S. Steel	148⅛	146⅝	147¼
Pan. B.	45½	45	45½
Allied Chem.	158	156⅝	158
Beth. Steel	59⅜	58½	59⅜
Con. Gas	146⅝	141⅝	146
Gen. Elect.	153	146¼	152
Radio	173	169	170⅜
N. Y. C.	179⅞	178⅜	179⅝
Can. Pacific	213⅜	210½	213⅝
North. Pacific	101½	100¼	100⅛
Reading	108½	107½	108½
Rock Island	116⅝	115⅞	116⅝
South. Pacific	123⅞	122	123¼
Union Pacific	197	195	197

CANADIAN STOCKS

	High	Low	Last
Barcelona	78	..	..
Brazilian	227½	227	227
Bell Phone	165	..	..
Int. Nickel	96¾	92	95¾
Ind. Alcohol	42½	..	..
City Dairy	52	50	51½
Hiram Walker	62½	62¼	62¼
MacKay C	120	..	..
Brit. Amer. Oil	38	37½	37½
Seagram	19½	18¼	19
Imperial Oil	62	..	..
Int. Petroleum	39	38¾	38¾
Shredded Wheat	67½	..	..
Twin City	44	..	..
Massey Harris	44½	41¾	42
Brompton P. & P.	70	65	65¼
Page Hursey T.	96	92	96
Canada Malt.	37	36½	36¾
Cosmos.	20	..	..
Laura Secord	44	..	..
Carlings	35	34½	35
Building Prod.	42½	..	..
North. Bakeries	45	44½	44½
Cockshutt Plow	120	119	119
Alb. & Pac. Grain	63¾	63½	63½
Christie Brown	121	120	120
Canadian Oil	54	..	..
Coast Copper	45½	43	45
McColl Fron.	34½	34⅜	34½
Steel of Canada	189	..	..

MINING STOCKS.

(Quotations over F. G. Oke & Co. Wire).

	High.	Low.	Last.
Abana	260	250	260
Amity	32½	..	..
Aconda	24	22¾	23¼
Ajax Oil	52	..	..
Amulet	365	350	350
Ankerite	45	..	..
Area	19	18	19
Argonaut	18	17	17¾
Arno	21	19¾	19¾
Baldwin	3	..	..
Barry Hollinger	125	118	125
Bathrust Mines	28	27	28
Beaver	170	167	170
Bedford	50	48	50
Bidgood	98	94	98
Buckingham	7¼	7	7
Capital Rouyn	14	..	..
Capital Silver	13¼	..	..
Castle Trethewey	60	59	59
Central Manitoba	149	139	145
Chaput Hughes	12½	12	12½
Columbs Kirk	4	3½	3¾
Coniagas	490	..	..
Corona	7¾	7	7½
Crown Reserve	56	55	55
Dom. Kirk	2¾	..	..
Dome	1060	1050	1060
Duprat	7	..	..
Goldale	34	32½	34
Gold Hill	23¼	22	22½
Goodfish	53	52	52
Granada	23¼	23	23¼
Grover Daly	10	9¾	10
Hilltop	17	..	..
Hollinger	1675	1650	1675
Howey	126	121	124
Inter. Nickle	95	92	85
Keeley	60	..	..
Jackson-Man.	77	76½	77
Kirkland Hun.	15½	15¼	15¼
Kirkland Lake	210	201	203
Kootenay Flor.	33	31	31
Lebel Oro	36	..	..
Lake Shore	2400	..	..
Laval-Quebec	17	15¼	17
Macassa	43	40	40
Malartic	140	128	129
Marriott	22	..	..
McDougall	63	57	60
McIntyre	2650	..	..
Millcrest	8½	8	8
Mining Corp.	355	350	350
Newbec	40	39	39
Night Hawk	6½	..	..
Nipissing	460	450	450
Noranda	1750	1725	1770
Peterson Cobalt	24	23½	23½
Pawnee Kirk	51	50½	51
Pioneer	63	60	60
Porcupine Crown	5	..	..
Potter Doal	15	14½	14½
Premier	300	273	295
Realty Mines	27	25½	25½
Ribago	11	10	11
San Antonia	38	37½	37½
Stadacona	15	14½	14¾
Sudbury Basin	1050	1000	1025
Sylvanite	325	312	315
Towagmac	310	307	307
Teck Hughes	850	840	845
Tough Oak	55½	53	56½
Treadwell Pref.	2600	..	..
Vacuum Gas	7	..	..
Vipond	77	73	76
Wright Harg.	475	450	4451
Unlisted—			
Hudson Bay	1750	1695	1725
Pend Oreille	2250	2195	2200
Sherritt Gordon	760	720	750

Toronto Shares Erratic; Brazilian Issues Strong

TORONTO, Mar. 29. — (Canadian Press.) — Erratic price movements marked this morning's session of the Toronto stock exchange. Brazilian was an outstandingly strong feature, the ordinary stock climbing to 226½ and the rights and new issues appreciating accordingly. On the strong side also was British Columbia Fishing, the common firming to 12½ and the preferred gaining six at 73. Gypsum at 61, Nickel at 94½, assey Harris at 443½, and Seagram Certificates at 19 were all active and substantially higher. British American Oil was steady at 37½, Imperial steady at 62, and McColl slightly higher at 34¾. Walkers softened to 62½, the easier issues also including Zimmerknit at 27, Brompton at 65, and Christie Brown at 119.

New York Rise Continues Though Less Definite

NEW YORK, Mar. 29 (Canadian Press).—Confused price movements characterized to-day's stock market, but the advantage rested on the side of those working for higher prices. Stiffening money rates and the prospect of a large increase in Federal reserve brokers' loans after the close of the market led to extensive profit-taking and bear selling in some of the recent favorites, but new leaders were brought forward in the electric, public utility, tobacco, and copper groups. Trading showed a further slowing up in volume.

There was little in the day's news to influence the price movement. Operators for the rise found encouragement in Secretary Mellon's statement that the gold export movement was not likely to disturb conditions. Time money was advanced to a flat 4¾ per cent. basis to-day instead of 4 5-8 to 4¾ in reflection of a heavy month-end demand for funds.

Western Issues Strong On Standard Exchange

TORONTO, March 29 (Canadian Press)—Strong upward movements in Western issues featured this morning's session of the Standard Mining Exchange. Hudson Bay at noon showed a net gain of eighty points at 17.45, Pend Oreille was up seventy at 22.50, and Sheritt Gordon sold forty higher at 750. The list elsewhere was uncertain and inclined to sag a little. Noranda softened 30 at 17.50, and Wright Hargreaves sold down 25 at 4.55. Teck Hughes eased to 8.44, Lake Shore to 23.50, and Hollinger to 16.50, while McIntyre lost a quarter dollar at 26.50. Slight losses were scattered elsewhere, Bidgood selling down more than three points at 97½. The occasional gains were not large outside of the leaders.

Highest Prices For Crop Reached By Wheat To-day

CHICAGO, March 29. Canadian Press. — Highest prices on the crop were reached in some cases to-day by wheat, with September delivery in the lead and being purchased by foreigners. The chief bullish factor was the crop outlook in central sections of the domestic winter wheat territory and a reported deficiency of sub-soil moisture in the southwest. Opening unchanged to 1 5-8c up, wheat later held near to the initial limits; corn oats and provisions were also firmer, corn starting unchanged to 3-8c higher, and subsequently showing a slight general advance.

Opening prices were: Wheat, Mar. 142¾; May 142; corn, March 98½; May, 100½; oats, March 58¼; May, 57¾.

HELEN MARTIN HID AT CHURCH

Left St. Andrew's Hall By One Door As Officers Entered Other One.

TAKEN TO TORONTO.

Helen Martin, the domestic servant who disappeared from the home of Dr. A. W. McPherson on Sunday night, March 18, and was found last Saturday night when she went to the home of Henry Doleman, Smith Township, and asked for something to eat and a night's lodging, was taken to the Barnardo Home in Toronto yesterday afternoon by an official of that organization.

The girl spent the six days in this city without food and in hiding and when she did go out to beg she was refused. Her story is that of a runaway girl who went on the spur of the moment, without thinking, and then feared to return.

Leaving Dr. McPherson's on Sunday night to go to church she failed to return and the next day the police were notified. The officers conducted a thorough search of the city, and the girl in her story tells of several times she escaped them by a hair's breath. The radio stations were called into service and broadcast her disappearance. Postcards describing her and giving her photo were sent all over the province.

Sunday night after church she entered the Sunday School Hall of St. Andrew's United Church and there remained all night. All day Monday she kept in hiding and on Monday night she returned to the little room in the upper part of the hall. Tuesday and Wednesday she stayed in the same place and late Wednesday night she left the hall by one door when the detectives entered by another. To confirm her story, she told the police of the meetings that were held in the hall during the first three days of the week she was hiding in a little secluded corner in the upper hall. When she ran from the hall on Wednesday night she went down to some lumber piles near the William Hamilton foundry and here found a hole under one of the piles where she remained until Friday, when she crept out and begged at several of the nearby houses for money and something to eat. On Thursday, while lying in this hole, which was none too dry, she watched the police search through the lumber piles. She could see the men at work in the yard. Nobody knows the misery the girl went through during the long hours of the night. Friday night she crawled back into the hole and there remained until she left on Saturday afternoon to wander into the country, not knowing where she was going.

Saturday afternoon from her hiding she watched the city workmen blast the ice in the Downie street creek, and when the place where she hid was searched by the officers, they found one of her neck scarfs. As a result of the cold on the nights that she slept in the open, her two feet were frost-bitten, her clothing was dirty, and the girl was more like a waif than the domestic who had run away from home less than one week before.

Police officers investigated her story on Tuesday and Wednesday. She was able to take them to the very places where she had hidden. Her barrette was found in St. Andrew's Sunday School Hall; her neck scarf was in the hole under the lumber pile, and the housewives where she asked for money and food said that she had appeared at their doors on Friday night and, although so much publicity had been given to her disappearance both over the radio and through the newspaper, not one of them suspected that she might be the missing girl, or went to the trouble to inform the police, so that her case might be investigated.

Last night, over CKGW and CFCA it was broadcast that the missing girl had been found.

When the girl was brought to the police station by Sergeant Wigg, the police matron found that the girl's feet were frost-bitten and in a very bad condition. She gave them immediate attention so that the girl was able to leave yesterday.

No reason can be given for the girl leaving the home of Dr. McPherson. She, in her own story, says she was contented and was used well, and especially liked Dr. McPherson, and as far as Mrs. McPherson was concerned she always gave her the best care and consideration.

The Examiner asked Dr. McPherson if he could give any reason for her running away, and the only answer he could give was, "She was absolutely contented here."

IN POLICE COURT

A young married couple, both in their teens, appeared in police court this morning, in what is perhaps the most unfortunate case of the year. She was charging her husband with non-support, and he claimed he could not support her, as he had been unable to get a job. The magistrate's verdict was against the husband, and although His Worship would under normal circumstances have sent him to jail, he gave him two weeks to find work so that he might support his wife.

The centre of this tragedy was Grace Monaghan, aged 17, mother of a three months old baby, who claimed when put in the witness box that she has not received any money from her husband since the baby was born. The mother hesitated when asked if she were going on with the trial. She said all she was asking was justice, and she feared sending him to jail might make him angry. For several weeks the case has come up and every time the husband was told to go and find a job, so that he could support his wife and family, but each time he came back with the same story.

From the wife's story she was married to James Monaghan on Jan. 19, 1927, and for a time things went well and she lived at the home of her husband's father. After several months the two started to quarrel, and the upshot was that they went to live at her mother's home. Later in the year, although she was expecting a baby, her husband left her and went to his father's home to live. Occasionally he sent her over a few groceries and after the baby was born on January 5 he sent her a bed spread. Since March 1 he has given her $10.

Jimmy Monaghan in his evidence, claimed that he had been out of work, and although he had tried all over the city he was unable to find a job. In cross examination by Chief Newhall he owned up to going out with other girls, and that it was as a result of this that the two started to quarrel in the first place.

His Worship, in delivering judgment, said: "In my opinion a young man in this country, which is full of opportunities, who cannot support his wife or secure a job, is a burden on the land. You have reached your limit with me, and although I hate to be the one to start you off in jail, unless you secure work in the next two weeks, I will have to give you a jail term."

L. M. Atwell Retires As Exchange President

MONTREAL, Mar. 29.—At a meeting held here on March 26, Louis M. Atwell was forced to retire as president of the Montreal Mining Exchange owing to the heavy pressure of his many outside interests.

Mr. Atwell, in declining the presidency for another term, however, accepted the nomination of vice-president, and nominated J. A. McCausland of Toronto, to replace him. Mr. McCausland accepted the nomination and was thereon elected.

B. H. Beauvais was elected secretary-treasurer, and Rene Mount and George Williams additional members of the committee.

In accepting Mr. Atwell's resignation the members paid him high tribute for his many accomplishments during his term of office.

That this praise is well warranted is proved by the growth of the Exchange, which, when formed in November of last year, consisted of only eighteen members, and seats were available at the modest figure of $500. The Exchange now has thirty-eight members and many applications pending, with seats bid at $5,500, and none offered under $10,000.

HOME TEAMS BEAT LINDSAY

Peterborough Girls Win Out 22-2 While Boys Win 31-24.

EXCITING BASKETBALL.

Peterborough Y basketball teams added two more victories to their total last night, when, before the largest gallery of the season, Y.W.C.A. team took on the Lindsay Monarch Club girls and administered a 22-2 defeat to the visitors, while a Y.M.C.A. team, the same outfit that made the trip to Lindsay a week or so ago, pulled out from under an eleven point lead piled up in the first ten minutes, to take the long end of a 31-24 count from the Monarch boys. Though not of championship calibre, the brand of the cage game dished up was 100 per cent. exciting and the fans had plenty to yell for—and against.

The visitors were late in arriving owing to poor train connections, so that the first game, between the two girls' teams, did not start at 7.45, but half an hour later. Incidentally, the boys' game was also delayed somewhat, but the fans were patient.

Petes, 22; Lindsay, 2.

Showing a much better notion of how to play under boys' rules, the local girls were not long in piling up a substantial lead in their set-to which Referee Scotty McLeish put under way as early as possible. Truly, they gained but three points in the first of the three ten-minute periods, when the visitors were at their best, but with the start of the middle chucker, they began to sink 'em despite the best efforts of the opposition. At that the visiting girls deserve credit for a plucky, if hopeless, stand, for they never stopped trying. Inability to locate the hoops rather than any lack of whole-hearted check ing held their count down. Their lone tally, representing two points, came during the final stanza.

The teams:

Lindsay—R. Robinson, B. Smith, L. Parkin, G. Clark, G. Saunders, D. Babcock, D. Kennedy, M. Gillies, E. Gillies.

Peterborough—G. Gimblett, J. H. Jackson, S. Ecobichon, F. Giroux, E. Forester, L. Kingdon, D. Mortimer, H. Davis, M. McLaren, C. Taylor. C. Touchburn.

Peterborough 31, Lindsay 24.

On their play in the first ten minutes the Petes had every right to take home the light side of the tally sheet for the Runners climbed in and outplayed them to the tune of 11-0, while the best the homesters could do was look cheerful. They were up against a greatly improved aggregation over that which they trimmed in Lindsay in the first game and into the bargain Ecobichon was the only Pete who seemed to have much idea of the whereabouts of the rings. He was the big scorer for his team and started them out of their slump by capitalizing on several penalty shots. A shake-up or two in the homesters' line-up put them on more even footing and before the twenty minute session had ended they were within striking distance, the visitors having counted thirteen and the locals nine.

Fouls, some intentional, but mostly otherwise, did not go unheeded by Referee McLeish, who had a busy evening on the whistle. The penalties he imposed ranged from the innocent accident to a check on those who voiced their opinions at the wrong time but he kept the game well in hand.

The second and final period started out fast, but close checking kept either outfit from getting away very consisently. The number of shots was divided fairly evenly, but some nice combination work by Sturgeon and Ecobichon went down on the books while the Monarchs were not so accurate. Taken all round, the Petes were lucky to win by the seven point margin and the fans went home satisfied that they had seen a close and exciting, if not classical exhibition of the cage game. The teams:

Lindsay— Spratt, Lyons, Forbert, McKammon, Peel, Brandon, Begley, Brien.

Peterborough— Hardell, Crawford, Ecobichon, Ellis, McLeod, Sturgeon, Menzies.

Following the games, the four teams enjoyed supper in the 'Y' dining hall, Mrs. Loomis being hostess for the occasion. Music and impromptu selections filled a happy hour following supper and the Lindsayites returned home this morning, not victors, but quite as happy.

Professor J. A. Fleming, who has been awarded the Faraday Medal by the British Institution of Electrical Engineers, was the inventor of the first wireless valve.

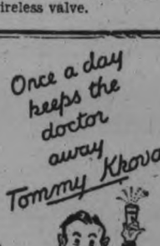

Relieves constipation and prevents its recurrence.

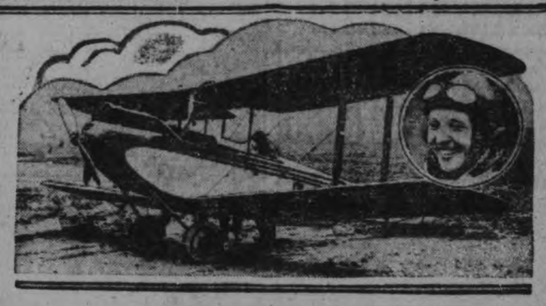

A solo flight of 6,000 miles from Croydon, England, to Capetown, South Africa, in a tiny moth plane is the unique adventure on which Lady Bailey, wife of Sir Abe Bailey, South African diamond magnate, has embarked. Lady Bailey is an aviatrix of experience, and is making the flight purely for private amusement, and has nick-named it her "summer holiday." The aventurous lady and her baby plane are shown in the above photograph. The Sudan authorities have refused to let her fly farther south alone.

Uncle Wiggily

By HOWARD R. GARIS

To-day's Bedtime Story

UNCLE WIGGILY AT THE NORTH POLE

(Copyright, 1928, McClure Syndicate.)

The airship in which Uncle Wiggily, Baby Bunty and Vallie had started to fly home from Italy, slowly settled down toward the side of a big hill. From the top of the hill smoke puffed out of a hole just as smoke puffed out of the chimney on Uncle Wiggily's hollow stump bungalow in Woodland. Gently the toy balloon airship reached the sloping side of the hill on which grew nothing green.

"What place did you say this was?" asked Baby Bunty as she climbed out of the clothes basket. For a big clothes basket, to which were fastened many toy balloons, was the airship in which the rabbits were traveling.

"This is a smoking mountain or volcano," explained Mr. Longears to the little rabbit children. "It is called Vesuvius and it is very old. It has been smoking and spouting out fire, lava and ashes for many years in Italy."

"If it spurts out fire," said Baby Bunty, "I should think it would burn people," and she looked up the steep hill at the top of which could be seen the black smoke of Vesuvius.

"Many people were burned," said Uncle Wiggily. "You will read about it in history books when you go back to the Hollow Stump School and the Lady Mouse Teacher."

"Oh, it doesn't seem as if we would ever go back there," said Bunty, twisting her ears backward and frontward. "It seems as if we had been gone for years and years, seeing things in Holland and Italy."

"It is only a few days, really," said Uncle Wiggily. "Things have happened fast since we were blown away on the runaway kite."

He hopped a little way up the steep side of the smoking volcano mountain, which waa so covered with dried mud, ashes, cinders and bits of stone from the lava, or melted rock, that not a tree, bush or even a weed could grow. Vesuvius was a gloomy place, though farther down the mountain were towns and villages and, here and there, Italians had planted their vineyards where grew the purple grapes.

Uncle Wiggily told Bunty and Vallie how, from time to time, the volcano spouted out smoke, fire, hot mud and red hot melted rock that flowed like molasses.

"What makes it so hot?" asked Bunty.

"A volcano is one of the chimneys of the earth we live on," said Uncle Wiggily. "Away down deep inside our earth is a mass of fire, so hot that it melts stones. At times this fire pot boils over and spouts smoke, ashes and

He was somelike an ox.

red hot, melted rock, out of the chimney. Vesuvius is a big chimney.

And just then the volcano seemed getting ready to do some "spouting," as Mr. Longears called it. Suddenly the air grew very warm as on the hottest summer day. There was a bigger cloud of black smoke from the volcano chimney and red fire was seen.

"We had better hurry away from here," said Uncle Wiggily. "I think there is going to be an eruption of Vesuvius!"

Quickly the bunnies jumped into their airship and the toy balloons that had become soft and flabby because some of the gas in them had leaked out, now swelled up fat and plump again and began to lift the clothes basket. For the heat made the gas in the balloons puff out new and fresh.

"Here we go!" cried Uncle Wiggily, helping Bunty and Vallie into the basket. Up it shot into the air. At the same time the wind began to blow from the south. Looking down, the bunny girls saw a great mass of lava, or red hot melted rock pouring out of Vesuvius and sliding down the side of the big hill like spreading molasses.

"We got away just in time!" said Uncle Wiggily.

"But where are we going now?" asked Vallie, as she held fast to the edge of the clothes basket for the wind was blowing harder than before. Uncle Wiggily looked around him. They were flying over many countries and bodies of water. It began to grow colder.

Suddenly Bunty looked down and shouted:

"Oh, look at the ice! See the white bears. They are real, live bears, too, not like the white marble one we found in the burrow!"

"And look at the seals!" shouted Vallie. "Oh, where are we?"

"I think," said Uncle Wiggily, looking over the edge and twinkling his pink nose to make certain, "I think we are at the North Pole."

"Oh, goodie!" exclaimed Bunty. "Maybe we'll see Eski, the Eskimo rabbit. I'm so glad we're at the North Pole!"

Once more the airship settled down. There was no doubt of it. The travelers had reached the North Pole where all was snow and ice on even the hottest summer day.

BUILT UP HIS RUN-DOWN SYSTEM

Tanlac Stopped Weakening Indigestion

A man whose pay envelope is regulated by the number of hours he works, cannot afford to be sick very much. It becomes a very serious matter indeed when he is so sick and miserable that he does not feel like working at all. This was the condition of Mr. Henri Brunelle, a well known painter for the Canadian Pacific Railway, who resides at 868 Cartier Street, Montreal.

"Nervous Indigestion had pulled me down from 190 pounds to 156 pounds", he writes, "and my strength and energy went down in proportion. Eating caused cramps and gas. I could not sleep at night and was always tired and worn-out. I tried many medicines without results; but Tanlac was different and seemed to suit my case exactly. The best of health and a gain of 38 pounds in weight, is what Tanlac brought me. I eat and sleep and work fine, and I tell the world, Tanlac is great."

Could you ask for a stronger endorsement for any Medicine? When thousands of other men and women in all parts of Canada praise Tanlac as Mr. Brunelle does, surely it deserves a trial from you! Get a bottle at your druggist's today and see what Tanlac will do for you. It costs less than 2c a dose—and your money will be refunded if you are not perfectly satisfied.

READ THE WANT ADS.

Ever have "grey-wash" —suds letting go of dirt —dirt getting back into clothes—not rinsing out—wash ruined! NEVER, if you use

SURPRISE SOAP

For 44 Years Always Good

MALE VOICE CHOIR HAS FINE PROGRAM

Miss Margaret Northrup is Assisting Artist This Year.

In St. Paul's church on Friday night the eighth annual concert of the Peterborough Male Voice Choir will be held. The choir will be assisted by Miss Margaret Northrup, of New York City. Miss Northrup possesses a beautiful soprano voice of surpassing power, sweetness and of golden quality.

The choir has prepared an excellent program; some numbers they will sing themselves; in other Miss Northrup will assist them. The vocal quartette consisting of Messrs. Lee, Crowe, Rowe and Wood will sing several selections.

The choir, 44 strong, under the able leadership of Martin B. Chenhall, A.R.C.O., and Miss Muriel Bridge, accompanist, has been practising for weeks and has prepared a program that will be enjoyed by everyone. The choir is composed of fourteen first tenors, eight second tenors, eight first bass and fourteen second bass.

Miss Northrup will sing "My Lovely Celia" by Munro, "Tes Yeux" by Robey, "Waltz Song" by Gounod, "April My April" by Mulligan, "The Night Wind" by Farley, "Just You" by Burleigh, "The Swallows" by Del 'Acqua, "Song of Russia," "When I Was Seventeen' and "Esterlilta."

Since the last annual concert the choir has not disbanded, but has given several fine concerts. It took a leading part in the Diamond Jubilee celebrations and during the summer supplied music in the Victoria park on several occasions.

Tickets are for sale at the J. M. Greene Music Store, Heintzman Hall and Boyle's (Ashburnham) Groceteria.

A CLEAN SWEEP OF OUR EASTER Coats, Dresses And Hats

From Now Until the End of the Month!

GIRLS' PRINCE OF WALES COATS in tricotine trimmed with braid, with belts or without, in navy; sizes 15 to 20. Regular $18.00. Sale Price..... **$14.98**

MISSES' COATS in navy, sand and kashas; in sizes 16 to 20, with fur trimming. Reg. $18.50. Sale Price..... **$14.98**

LADIES' COATS in No. 1 Tricotine in navy, sand and grey, with fur collars. Reg. $35.00. Sale Price..... **$24.50**

LADIES' DRESSES in all shades and styles; nicely trimmed. Sizes 16 to 44. Sale Prices **$4.98 TO $15.00**

CHILDREN'S COATS in Tweed and Tricotine. Sizes 8 to 14. Regular $12.50. Sale Price..... **$9.00**

LADIES' HATS.—Just received, a big shipment of Hats in the newest styles and shades Friday and Saturday Specials **$1.98 TO $3.98**

CHILLREN'S HATS in all shades and styles. Regular $2.00, for..... **$1.25**

JENNY LIND HOSE in all shades. Sizes 8½ to 10. Regular $1.00. Sale Price..... **79c**

LADIES' PRINCESS SLIPS in dimity, in all shades. Sizes 34 to 44. Regular $1.00. Sale Price..... **59c**

MEN'S SPRING COATS in Tweed. Sizes 34 to 38. Regular Price $25.00. Sale Price **$14.50**

MEN'S CAPS—Received a shipment of Caps in all patterns and all sizes. Reg. $2.50 Sale Price..... **$1.50**

BOYS' CAPS in all shades and sizes. Reg. $1.00. Sale Price..... **79c**

MEN'S WORKING SHIRTS in all sizes, guaranteed to fit; in light blue, navy and khaki. Regular $1.50. Special Price..... **$1.00**

BOYS' REEFERS in navy. Sizes 18 to 28; nicely trimmed. Regular $4.00. Special Price..... **$2.98**

A SMALL DEPOSIT WILL HOLD ANY ARTICLE IN THE STORE. Easy Payments if Desired

M. ABRAMSON 289 George St. South Lundy Block

Rheumatism

"Kruschen has proved a great blessing."

"I am a canvasser and out in all weathers. For years I have suffered from Rheumatism and Lumbago, until my wife persuaded me to try Kruschen. I am very thankful I did because I now feel absolutely fit. Kruschen has proved a great blessing."—*J. W. S.* *No.* 2103.

Her Rheumatism Vanished.

"I am a widow and 66 years old. Before taking Kruschen I could not move my arms, knees or fingers because of Rheumatism. The third morning after taking Kruschen I had neither ache nor pain."—*Mrs. Martin.* *No.* 2561.

"Kruschen finds a permanent place in our home."

"My husband and I both suffered from rheumatism for many years until we tried Kruschen and immediately found the benefit of same, and such is the relief we have both obtained that a bottle of Kruschen finds a permanent place in our home."—*A. S.* *No.* 1784.

"Kruschen has relieved me of Rheumatism."

"I am writing to testify that I have been relieved of Rheumatism. I could not walk without awful pain and my back was just as bad. Since taking Kruschen it doesn't matter what the weather is like. I have not felt anything of the Rheumatism. I would not be without Kruschen now."—*(Mrs.) C.* *No.* 1843.

Original letters on file for inspection.

Kruschen Salts

Good Health for a Half-a-Cent a Day.

From every Drug Store at 75c. the bottle.

Manufactured by E. GRIFFITHS HUGHES, Ltd., Manchester, England (Estab. 1756). Sole Importers: McGillivray Bros., Ltd., Toronto, Ont.

'DRUNK' DEFINED IN LONDON COURT

Means So Disturbed As To Lose Mental Balance, Says Lawyer.

LONDON, Eng., March 29—Canadian Press—Sir Robert Wallace, K. C., chairman of the London Sessions, gave his views on drunkenness in summing up a case in which Frederick William Gatting, a taxicab driver, was charged with having been drunk in charge of his cab. The defendant pleaded "Not Guilty" and stated that his condition on the night he was arrested was due to war injuries and not to two glasses of beer he had had. The police surgeon who examined Gatting described the tests applied to him and the symptoms which he found, and said that the defendant was under the influence of drink and was therefore drunk.

Lawrence Vine, counsel for the accused, argued that "under the influence" of drink was not "drunk," and pointed to the fact that a committee of the British Medical Association had not been able to decide when a man was drunk.

Summing up, Sir Robert Wallace said the only question the jury had to determine was whether Gatting was drunk. There had not yet been any actual definition of drunkenness by the Court of Criminal Appeal; it had been disposed of by saying that 'drunk is drunk." There were all stages of drunkenness and those on the border line. "Under the influence of drink" would not come under the definition of drunkenness by the Court of Criminal Appeal; it had been disposed of by saying that 'drunk is drunk.' There were all stages of drunkenness; there were extreme stages and those on the border line. "Under the influence of drink" would not come under the definition of "drunk."

Sir Robert read the section of the Act which applied to the case, and explained that what it meant was that anyone who took intoxicating liquors so as to disturb his mental balance and rendered himself unsafe to be in charge of a motor-car was drunk within the meaning of the section.

The jury found Gatting not guilty and he was discharged.

RITES REFUSED ROYALISTS.

PARIS, March 29 (Canadian Press). — The rites of the Roman Catholic Church have been refused to partisans of the famous Catholic Royalist group, L'Action Francaise announces.

CAPTIVE CHIEFS DIE.

TULAGI, Solomon Islands, March 29 (Canadian Press). — Chief Norlu and ten natives arrested in connection with the massacre of British officials, have died in captivity.

Renew Your Subscription

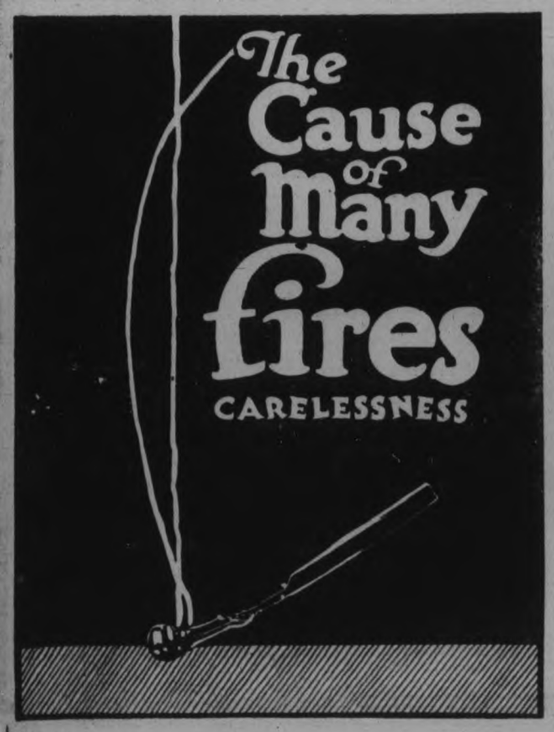

YORKSHIRE MAN SAYS MIGRANTS CAN MAKE GOOD

Writes To Yorkshire Post Telling of Experiences in Alberta.

TWO CLASSES SUCCEED.

Those With Farm Experience Willing To Rough It and Those With Capital.

LEEDS, Eng.—(Canadian Press).—In a letter to the Yorkshire Post on Canadian farming experiences Jackson Newsham, of Wyresdale Farm, Innisfail, Alberta, a former Yorkshire man, tells how he himself has succeeded as a farmer in the Province of Alberta. His letter was prompted by an article in the Yorkshire Post, who stated that "there are two classes who can expect to do well in the Canadian West, men of sound health and farming experience, who are willing to go on the land, work hard and rough it, and men with capital who can buy farms."

Mr. Newsham in his letter amplifies Mr. Grime's statement in a manner to encourage British migration to the Dominion. He says the Canadian West is filled with examples of men like himself who have succeeded on the land though they had little or no previous knowledge of agriculture. "Certain qualities of character," he says, "are vitally essential: industry, perseverance, initiative, resourcefulness, adaptability, the power to stick, and the will to do." He describes Central Alberta, in which his home is, as "a goodly and a fertile land, with a deep rich soil and a climate kindly in summer and not too cruelly cold in winter."

Relating his experience Mr. Newsham says he was postal and telegraph clerk in Manchester when he decided to strike for Canada, at the age of 25 years. He went direct to Central Alberta to become a farmer, "with precious little money and less experience." He made his first homestead entry in 1902. He possessed six cows, two horses, a wagon, a few crude implements, a sound physique, abundant optimism, unbounded ambition, but only a modicum of farming knowledge.

"The conditions surrounding the poineer of that day were a complete negation of all the conditions met with by the settlers of today," Mr. Newsham says. "There were no cleared land, no fences, no roads, no bridges, no telephones, no banks, no credit, no helpful Land Settlement Boards."

Mr. Newsham goes on to tell of how he was sufficiently ripe in farming experience by 1912 to expand, and he proceeded to do so with marked success. He points out that he never received any monetary help from either friend or government. Now he possesses 1,200 acres of rich land, of which 700 is under cultivation. His live stock is "very near the three figure mark." He has a small fortune invested in machinery, motor trucks and automobiles. In the past three years his grain crops have aggregated 40,000 bushels.

I have a modern farm house of 11 rooms, with full concrete basement, all furnace - heated and electrically lighted by my own plant, Mr. Newsham continues. He says he was the sole architect and to a large extent the builder of his home. His boys are taking educational courses such as he in his youth could never have hoped to obtain, and one of his sons has a diploma in agriculture from the Alberta University. He himself has held various public offices in his district.

Mr. Newsham intimates that success in such case is largely dependent upon the farmer's wife. If she is reluctant to live in a quiet place or cherish and care for the dumb creatures that are a large part of the farm organization, then count such attitude a bar to any chance of success.'"

In a footnote in the Post to the Alberta farmer's letter Mr. Grime says: "I would remind Mr. Newsham that he started with some capital, as well as with Yorkshire grit, and that in writing about Canada I had to be careful not to encourage would-be emigrants who have neither. Too many men and women have gone out unfitted mentally and physically to carve their own way in a new country. I met some of them in Canada, and I do not wish though it might be to the advantage of the old country, to add to their number." He concludes with the statement that there is not "any real deterrent for the young man of skill and spirit who is disposed to chance his luck in the Dominion.

IS PROMOTED.

LIONEL J. W. BENISON
Elected vice-president of McConnell & Ferguson, Limited — a leading advertising agency with offices in Montreal, Toronto, Winnipeg and Vancouver. Mr. Benison has been a Director of the company and manager at Montreal for twelve years.

Banquet tendered Mr. B. Gardner, former treasurer Victor Talking Machine Company of Canada, Limited, on the occasion of his leaving for Japan to become managing director, Victor Talking Machine Company of Japan, Limited. Mr. Gardner is seated sixth from the left.

Victor Company Establishes Manufacturing Plant in Japan

Canadians Take Important Part In Organization and Management of New Far Eastern Venture of "His Master's Voice" Interests.

Another indication that Canadians are taking a leading part in commercial enterprises all over the world, comes from the news, just released that Mr. B. Gardner, former Treasurer and Director of the Victor Talking Machine Company of Canada Limited, has been appointed Managing Director of the Victor Talking Machine Company of Japan and has established offices, a manufacturing plant and a sales organization for distribution of "His Master's Voice" products in that country. The new organization is known in Japan as Nihon Victor Chikuonki K.K.

Another Canadian, Mr. Harry G. Stemshorn, of Montreal, recently Assistant Superintendent of the Victor Talking Machine Company of Canada Limited has become superintendent of the Japanese factory. Mr. Hamilton Staats, Head of the Matrix Department and assistant superintendent of the new factory in Japan, hails from the Victor Talking Machine Company, Camden, N. J.

Mr. Gardner's many years as Treasurer of the Victor Company of Canada placed him in close and intimate contact with the administrative and manufacturing divisions of the Victor business in Canada. Besides this, the new head of the Japanese Company, well-known in manufacturing circles, possesses a background consisting of lifetime of merchandising and manufacturing experience.

Mr. Stemshorn's connection with the Victor Company covers a period of years of research and practical work on talking machines. He became connected with the Canadian Company in 1920.

The newly formed Japanese Company is establishing branches throughout the principal cities of Japan. Among these are Tokyo, Yokohama, Kobe, Osaka.

It is the announced intention of the Company to go thoroughly into the matter of recording Japanese music and Japanese drama which takes on national forms of an individuality and beauty unsuspected in the Western world. Besides love for their own music, Japanese have a keen appreciation for the music of the western peoples, showing great interest in the works of the modern European composers as well as of the classic composers, and showing enthusiasm over artists like Galli-Curci, Heifetz, Elman, and others of like high calibre. The latter two, during their tours of Japan, played to crowded houses throughout these little islands of the great far East Empire.

Prominent Japanese were quick to recognize the influence which the new Company would exercise upon the musical world of Japan, as well as upon the population in general. A few days after the factory began to press records, His Imperial Highness, Prince Asaka, accompanied by his Master of Ceremonies, Viscount Soma, visited the plant and made a record. Following this, Premier Tanaka made a record stating his reasons for the dissolution of the Japanese diet, which was circulated throughout the entire country and which was played before the Cabinet to the great delight of the Ministers.

That so much has been accomplished in so short a time, that the new Japanese Company has already become a figure in the national life of Japan, and this mainly under the direction of enterprising Canadians, is a matter for congratulation by all of their fellow countrymen. It is a sign of the new spirit of commercial progress which is in the air, and which increasingly animates those who dwell beneath the emblem of the Maple Leaf, not to forget the busy beaver.

BRIAND'S NOTE APPROVED.

PARIS, March 29 (Canadian Press). — The Cabinet to-day fully approved Foreign Minister Briand's latest note to the United States Secretary of State on the outlawing of war, and it will go forward to Washington to-night.

READ THE WANT ADS.

ENGLISH OPERA HISTORY TRACED

Began When Actors Starting Singing Play Because Theatres Were Closed.

LONDON, Eng., March 29 (Canadian Press).—Interesting references to the question of opera in England were made by H. C. Colles, B. Mus., musical critic of The Times, at the Royal Institution, in a lecture on "Musical London from the Restoration to Handel." He pointed out that, while Pepys and others like-minded were singing "Ayres and Dialoguos" to their viols, and while the regular theatres were still closed by order of the Government, that enterprising actor-manager, William Davonant, was getting round the law by giving theatrical entertainments, which, being sung, did not technically come under the ban of the law. He began with "The Siege of Rhodes," which Henry Purcell, at a later date, called "the first opera we ever had in England, and is, indeed, a perfect opera."

There was another entertainment of this time which was not called an opera, but which practically was one the music of which, by Christopher Gibbons and Matthew Locke, has survived in the latter's MS., and has been reproduced on the modern stage. This was "Cupid and Death," which Locke calls a moral representation," but which we should describe as a comic opera, with some spoken dialogue, musical movements, and dances.

It was the haphazard course down which the purveyors of theatrical entertainment drifted, when the theatres were re-opened at the Restoration, which led to the fickleness and inconstancy of the public, so vigorously deplored by Arbuthnot. Nobody seems to have thought out the problem of opera from the beginning, or to have realized that the first principal of opera, of whatever kind was to take a story of some real and human interest, clothe it in intelligible language, and bring the arts of the musician to bear, to express the situation and the words in musical terms. It is said the lecturer, on that principle that all the great operas of the world have been made, from Monte Verde to Wagner.

TWO CHARGES MADE AGAINST NAVY OFFICERS

Mystery Shrouds Nature of Accusations Brought Against Dewar and Daniel.

ROYAL OAK MUTINY.

Dismissal From Service With Disgrace Penalty Attached To Conviction.

GIBRALTAR, Mar. 29.—(Associated Press.) — Mystery which has shrouded the nature of the accusations against Captain Kenneth G. B. Dewar and Commander H. M. Daniel, in connection with the so-called "Royal Oak mutiny" was only partly cleared last night with the news that the charges against them are made under a blanket provision of the naval discipline act.

The detailed charges, when stripped of their verbiage, show two counts against Daniel, the first that when ordered by Dewar to report on certain events connected with the departure of Rear Admiral Collard from the Royal Oak on the night of March 5, he sent his captain a letter in terms subversiveto discipline and, second, that he sent Dewar a letter contrary to naval regulations, inasmuch as it contained remarks and criticisms on the conduct of his superior officer, Collard.

Two Charges.

There are two charges also against Dewar, first, that he accepted and second, forwarded the Daniel letter to Vice Admiral J. D. Kelly.

The section cited in the charges deals with any person guilty of any act or disorder or neglect to the prejudice of good order, and naval discipline "not hereinbefore specified." The penalty attached to conviction is dismissal from the service with disgrace or other punishment.

The two accused officers received copies of the charges against them to-day and immediately went into conference with their legal advisers.

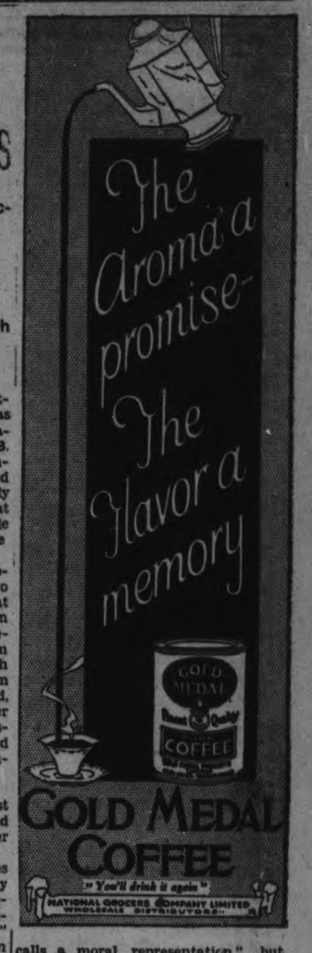

$1,200,000 FACTORY to make a CORD!

AT St. Hyacinthe, Quebec, is one of Canada's largest cord mills. Day and night 20,000 spindles hum making cords for Goodyear tires. And all because Goodyear demands an unprecedented quality in SUPERTWIST Cords.

Goodyear created SUPERTWIST Cords. Created them because Goodyear scientists discovered that greater stretch, greater elasticity in the cords would give greater life to tires.

Then, Goodyear acquired a mill to make SUPERTWIST Cords—so that the Goodyear standard would be absolutely maintained—a mill devoted entirely to Goodyear's requirements.

Study the chart which shows why SUPERTWIST Cords do not break so easily under road shocks. All Goodyear Tires are made with SUPERTWIST Cords. *Only* Goodyear Tires are made with SUPERTWIST Cords.

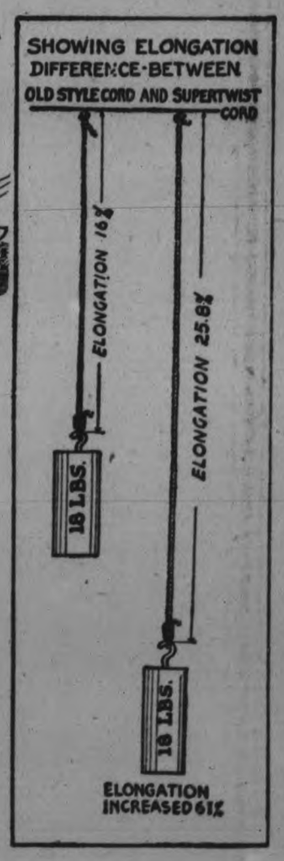

Goodyear means Good Wear

GOODYEAR
MADE IN CANADA

I BELIEVE

¶ That Peterborough has a future that may be brightened and broadened by the co-operation of every citizen.

¶ That Peterborough has advantages that make it worth my while to live here, work here and boost here.

¶ That because I earn my livelihood here I should buy my goods here, when merchants give the same service and value as is obtainable elsewhere.

¶ That if I spend my money in Peterborough I have a chance to get it back, whereas if I send my money out of town it has no more chance to benefit me.

¶ That if I expect the city to be proud of me I must be proud of the city; that Peterborough is made up of men and women like myself; that if all the other men and women sign this creed as I am doing, Peterborough will progress.

* * *

WATCH PETERBOROUGH GROW

HALL'S DAILY STORE NEWS

Home "Economics" that will assist in Balancing the Housewife's Budget.

EXTRA

Comforter Bats 89c

There'll be a rush for these 2½-lb. Comforter Bats at this attractive price. Open up 72 x 90. Each 89c

Glass Mixing Bowls 79c

A handy set to have in your kitchen. Five handy, heavy Glass Bowls with one Glass Measuring Jug. The set ...79c

Pillow Cotton 29c yard

Mill ends of regular 50c and 60c Circular Pillow Cotton. All good lengths. Stock up at this price. Per yard 29c

Linen Towelling 12½c yd.

Heavy Pure Linen Crash Towelling. The price sounds ridiculously low, but nevertheless it's true. Per yard ..12½c

Dress Ginghams 19c yd.

Here's big value in 32 inch Coloured Ginghams in a wonderful range of patterns. All selling at, per yard 19c

Good Flannelette 12½c

27-inch White and Coloured Stripe Flannelette with soft surface. Any length you want Friday, per yard 12½c

Silk Hosiery 79c pair

Here is a big $1.00 value in Women's Thread Silk Hose, reinforced with art silk. Silk to hem. All shades. Per pair 79c

Black Dutchess $1.00

36-inch Black Duchess Satin for dresses and slips. Don't fail to see this Friday at, per yard $1.00

Dimity Voiles 25c

Mill ends of 26-inch Dimity Voiles in good shades of rose, pink, maize, Nile, peach, sky, etc. Per yard 25c

Silk Panels $1.79

Rayon Silk Panels for standard size windows. Attractive patterns. Finished with deep silk fringe. Friday, each, $1.79

EXTRA

Bed Outfits $19.50

Simmons' Walnut-finish Panelled-end Bed, Layer Felt Mattress and Link Fabric Springs. Big value, complete at $19.50

Marquisette 8c yard

Mill ends of 36-inch Curtain Marquisette in white, cream and ecru. One to ten-yard lengths. Special, per yard ..8c

Chenille Mats $1.00

Large size Chenille Mats, size 24 x 48, in Oriental designs of rose, green, blue, red, etc. Selling Friday at $1.00

Men's Braces 39c pair

Heavy service weight, as well as dress weight, Braces. All with kid ends and metal cast-offs. Worth 49c to 75c, for, pair 39c

Merino Work Sox 27c

All in the natural colour, with white top, heel and toe. All sizes. Sox worth regularly 45c pair, for 27c

Table Damask 69c

A finely finished, distinctly patterned Damask of good weight, and in the full 70-inch width. Good value Friday, per yard, ... 69c

Men's Work Shirts 98c

The Big Three Blue and Khaki Work Shirts in sizes 14½ to 17. All strongly sewn to give lasting wear. Each 98c

Plain Wako Silk 69c

An attractive, silky rayon fabric in all colours, for lingerie, dresses, linings, etc. 36 inches wide. Per yard ..69c

72 in. Sheeting 79c yard

A heavy, closely woven, fully bleached Sheeting. Easy to wash and lasting in wear. Friday, per yard 79c

Pillow Cotton 49c yard

Another Pure White Circular Cotton in both 40 and 42-inch widths. A strong, soft fabric, free from filling. Per yard 49c

RICHARD HALL Limited

CREWE CLOSES LONG CAREER IN DIPLOMACY

British Ambassador To France Intends To Retire In July.

42 YEARS IN PUBLIC LIFE.

First Post That of Assistant Secretary To Foreign Secretary.

LONDON, March 29 (Canadian Press).—The Marquis of Crewe, who will in July relinquish the position of His Majesty's Ambassador at Paris, a position which he held since 1922, has certainly added distinction to an office which is one of the highest and most responsible in the Diplomatic Service of the Empire. Lord Crewe, who is in his 70th year, has had an intimate and first-hand knowledge of the conduct of foreign affairs since his early manhood. He is the only son of the first Lord Houghton, the noted poet and politician who sat for many years in the House of Commons as member for Yorkshire borough of Pontefract. Lord Crewe succeeded to his father's title in 1885. Nine years later he inherited the estates of the Crewe family on the death of his maternal uncle, the third Lord Crewe, whose title then became extinct. Six months later, however, the title then became extinct. Six months later, however, the title was revived when Lord Houghton was granted an earldom as Earl of Crewe. In 1911 Lord Crewe was created a marquis.

Lord Crewe gained his earliest intimate knowledge of diplomacy as assistant secretary to Earl Granville, then Foreign Secretary, and on the formation of Mr. Gladstone's Government in 1886 became a Lord in Waiting to Queen Victoria. His first great post in the state proved a hard trail, for it was that of Viceroy of Ireland, to which he was appointed upon the return to power of the Liberals in 1892 when the Home Rule agitiation was at its height. In 1895 the thankless task was terminated by the fall of the Earl of Rosebery's Government, and the Marquis of Crewe, returning to the Opposition benches in the House of Lords, steadily improved his position as a serious politician. After the flood of Radicalism which spread over the country in the election at the end of 1905 he was again summoned to the Cabinet as Lord President of the Council, but in 1908 his growing claims were admitted by his appointment as Secretary of State for the Colonies.

Two years later the burden of the India Office was found to be too great for the advancing years of Viscount Morley, who became Lord President of the Council, and the Marquis of Crewe was transferred to the vacant office, which with that of Lord Privy Seal he held till the formation of Mr. Asquith's Coalition Ministry, in which he was given the portfolio of Lord President of the Council.

Other offices which have been held by Lord Crewe are those of Lord Lieutenant of the County of London, an Elder Brother of Trinity House, Chancellor of Sheffield University. He was Chairman of the London County Council in 1917.

His second marriage, in 1899, to Lady Peggy Primrose, younger daughter of Lord Rosebery, created as much general and pleasurable interest as any royal wedding. The Marchioness was, in December, 1919, the first woman to be made magistrate. Their only son, the Earl of Madeley, who was born in 1911, died at 11 years of age.

Apart from his purely diplomatic work, Lord Crewe, ably seconded by Lady Crewe, has played a large part in the social world of Paris and has made of the Embassy and the Faubourg Saint Honore one of the centres of Paris society. By keen interest which he has taken in the foundation of the British Institute he has furthered one a great deal towards bringing closer the intellectual life of France and England, and it is thus with very genuine regret, alike in French and British circles, that his departure is contemplated.

TIMBER POLICY IS CONDEMNED

Liberal Leader Assails Method of Handling Province's Reserves.

MINISTER REPLIES.

TORONTO, March 28. — Censure by William E. N. Sinclair, Liberal Leader, of actions of the Department of Lands and Forests with regard to the sale of pulp and timber limits and the handling of contracts, and defence of the policy of Hon. William Finlayson, Minister of the Department, engaged the attention of the Legislature for two hours yesterday afternoon.

Sinclair Motion.

The discussion was occasioned by Mr. Sinclair's motion that "This House disapproves of the policy of the Government in relation to the forest wealth of the Province, particularly its failure either to compel performance of the terms of the existing contracts with the Crown under which large areas have been sold and are being held undeveloped and in reserve, or on the other hand, to cancel such agreements for non-performance of the terms of the same, and also its action in selling additional areas from time to time on short and inadequate notice, notwithstanding the non-development of large areas already sold."

The Liberal Leader, speaking at length, cited deals and works of the department in 1927, and in January of this year to illustrate his contentions. Mr. Finlayson, explaining every case referred to, maintained that Mr. Sinclair had chiefly objected to the time elapsing between the calling for tenders and the closing date, whereas "time is no longer the essence of the contract."

"The matter of extreme importance is the upset price," the Minister emphasized, and declaring that Mr. Sinclair had not suggested that any one was shown favor or given advantage, and that prices in every instance were the most favorable that the Province could receive urged the Liberal Leader to withdraw his motion.

"Confirmed Facts."

Mr. Sinclair finally acceded, but only after pointing out that "though the Minister tried to minimize the effect of my argument, he confirmed the facts that I gave the House."

"He tried," said he, "to interpret the facts in a different light from the way I interpret them. But that is a matter for the people to judge upon. Having had the satisfaction of bringing this before the House, having had the satisfaction of the Minister confirming my facts and figures, though he doesn't agree with my deductions, and knowing that if I did press this to a division the motion would be defeated, I gracefully withdraw the motion."

A Book Full of Delightful Recipes---Free

PERHAPS you use St. Charles Milk already *"wherever the recipe calls for milk"*. In any event we want you to have a free copy of this helpful book. Send coupon today.

THE BORDEN CO. LIMITED, MONTREAL.
Please send me, free, St. Charles Book with 85 tested recipes.
NAME .....
ADDRESS .....
658 .....

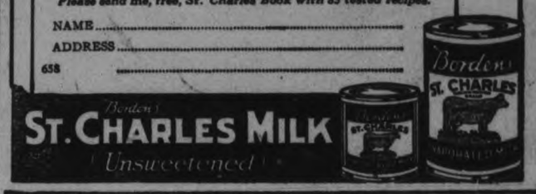

Thomasburg

THOMASBURG, March 29.—Mr. Douglas Fennell spent the week-end with friends in Norwood.

A student from Albert College, Belleville, took charge of the services on this circuit on Sunday.

Mr. and Mrs. Harry Blakely and Mr. and Mrs. Robert Fennell were entertained at the home of Mr. William Holbert on Wednesday evening.

Mrs. William Vance visited her aunt, Mrs. Edward Blakely of Chapman last week.

Mr. Stanley Kerr of Belleville spent Sunday with his parents, Mr. and Mrs. William R. Kerr.

Mr. and Mrs. Clarence Marshall of Holloway visited Mr. and Mrs. Melbourne Adams on Friday.

Mrs. William Phillips spent a few days with friends in Belleville.

Mr. and Mrs. Harold Morton and children, and Mr. and Mrs. William Holbert were Sunday visitors at the home of Mr. William Vance.

MUCH DEPENDS UPON FORESTS

Varnishes, Sausage Casings, Dress Goods, and Films Among Products.

FIRE GREATEST ENEMY.

WINNIPEG, Man., March 29.—Such diverse articles as varnishes and sausage casings, dress goods and motion picture films are products of the forest, and its conservation is everyone's concern, said R. M. Watt, of the Dominion Forest Service, in a recent address here. Among the nationally important developments dependent on the forests, he enumerated water power, irrigation farming, fur trade and tourist traffic. The greatest present enemy of the forests, he said, was fire, and the entire community, especially the school children, should be educated to prevent this destruction of the nation's forest wealth.

Manx, the ancient language of the Isle of Man, is dying out. Fewer than 1,000 of the island's 50,000 inhabitants have now any working knowledge of Manx.

Gypsy theives in Siberia put their own blood into the food of anyone who they suspect know of their offence. They believe this prevents him from betraying them.

Aeroplane oil is now being made from locusts, and it is said that this oil will remain liquid at a lower temperature than any other. It is thus specially useful for planes flying at a great height.

One 18,000-mile round-the-world airline will when all its links are forged, girdle the globe by way of London, Berlin, Konigsberg, Moscow, Peking, Tokyo, San Francisco, New York and back to London. The entire trip will, it is estimated, be completed in about 10 1-2 days.

Only 30¢ ends GRAY HAIR

Brownatone easily, quickly, safely brings gray or faded hair to any desired shade. Guaranteed absolutely harmless, permanent; no detection. Economy size ($1.50); provides for 5 new hair growths, only 30¢ per application. Blonde to black. At drug and toilet counters. For test bottle send 10c. THE KENTON PHARMACAL CO., 2152 Stearns Building, Windsor, Ontario.

ETON SCHOLARS ARE HANDY MEN

Trained To Consruct Things As Well As To Construe.

BENCH WORK POPULAR.

ETON, England, March 29—(Canadian Press).—"An Eton boy must be a handy sort of thing to have about the house, not only can he decline "mensa-a-table", but on the principal evolved by Whacford Squeers, he can make one," says a writer in the Daily News and Westminister Gazette. "I have just seen a fifth form boy, minus topper and wide collar, with shirt sleeves rolled up, busy on the construction of a model railway. He is respresentative of the new spirit in the education of Duke's son as well as Cook's son, which believes that a boy should be able to construct as well as construe.

"There are boys here who can build a motor-car, make a wireless set, mend the electric bell, hammer out a spare part of machinery on the anvil, turn a chair or a pair of fancy candelabra on the lathe, or fashion a canoe or punt for use on the river. Waterloo may have been won on the playing fields of Eton, but it looks as though the industrial wars of the future may be won in the college workshops, work at the bench is now as popular with the boys as games. A boy who has taken the constructional course, which is voluntary, leaves school with a knowledge of craftmanship which would qualify him for a job in any factory, foundry or workshop.

"Two of the boys are at present building a hydroplane, in which they hope, at some unspecified date, to race from England to Ireland. If they get no farther than the Thames it won't be the fault of the hydroplane. It is no toy, but a workmanlike craft, slim shapley, light as a feather, swift as a porpoise. Every part of it has been made and assembled by the boys in the college workshop, except the engine, which is not yet installed. But the Eton boys know all about engines. Before the war two of them made a motor-car in which they set out adventuring as far as Scotland. There was another trip to Land's End, and as late as three years ago that car was still in commission, though nobody knows what happened to it now. One of its builders was killed in France. Emulation has moved another boy to follow his example. He has only got as far as the bonnet, but if the other parts are as good that car should also make history.

"The constructional course is a great asset to the boys when they go out into the world," I was told. "Many a boy finds himself a young officer in Africa or some other part of the Empire where a particular bit of constructional work has to be done under difficulties, bridge building, or the like, and his knowledge of how to tackle the job frequently solves the problem. Other boys may go into business where their skill as craftsmen allied to their educational assets proves of great value. Nothing comes amiss to such a boy, and his knowledge of how to do the job himself gains him added respect from the workmen over whom he may ultimately be in authority."

"So the expert highly-paid craftsman or mechanic of the future may find sufficient indication of his qualifications in the term, "trained at Eton".

COUNCIL VACANCY FILLED AT OMEMEE

(Continued from Page 1)

Miss Violet McBain visited friends in Peterborough on Sunday and Monday.

Mr. Orville Bradley of Windsor is visiting his parents, Mr. and Mrs. Joseph Bradley.

Mrs. F. Halligan of Campbellcroft is visiting her parents, Mr. and Mrs. S. Faulkner.

The Rev. J. A. Kennedy visited his brother, Mr. Joshua Kennedy, in Lindsay over Sunday.

Mrs. A. Foote of Parry Sound is the guest of her brother, Mr. T. J. Parsons.

Mr. A. J. Campbell of Lindsay called on friends in town on Friday.

Mrs. W. Moncrief was a visitor to Peterborough on Thursday.

Mrs. Prescott of Bobcaygeon is the guest of her daughter, Mrs. Walter Magee.

Mr. and Mrs. E. H. Mitchell of Lindsay visited at the home of Mr. and Mrs. Reuben Bradley on Friday evening. Mrs. Mitchell remained until Saturday and called on her many friends in town.

Mr. and Mrs. W. H. Kells spent the week-end at the latter's home in Peterborough.

Miss Ida Nugent has returned to Toronto after spending a week with her mother, Mrs. H. Nugent.

A number of Orange members from Omemee and vicinity attended the Grand Orange Lodge in Lindsay last week.

Mrs. D. H. Cornell has returned home after visiting her son, Mr. Roy Cornell of Manilla.

Mr. Norman D. Laidley has returned to his duties at Sioux Lookout, after spending a couple of weeks with his wife and family here.

Mrs. Connolly and son of Lindsay are the guests of her parents, Mr. and Mrs. S. P. Mills.

Mr. C. L. Morcombe and daughter received the sad news on Wednesday of the death of Mrs. Morcombe's mother, Mrs. Balsdon, of Whitby. Mr. Morcombe left immediately to take charge of the funeral.

BENEFIT SCHEME MUCH APPRECIATED

Bell Employees Draw Large Amounts From This Fund.

Sickness, accident, pension and death beenfits paid out of the fund provided by the Bell Telephone Company for the protection of its 14,900 employees and their dependants, amounted in 1927 to $296,941. Perhaps the best evidence of employee appreciation of the Company's Benefit Plan is to be found in the record of continuous service amongst Bell workers. There is perhaps no company in the Dominion with an equal record for long term service among is employees. 1d-76-863

OBITUARY

MRS. EDWARD CORKERY

ENNISMORE, March 29.—The funeral of the late Mrs. Edward Corkery took place on Friday morning at 10 o'clock to St. Martin's church and cemetery. Rev. Father McAuley sang the Requiem Mass. The pallbearers were: J. Corkery, T. Sweeney, of Toronto, F. Fitzgerald of Douro, W. J. Crough, F. Sheehan and J. Fitzgerald.

The late Mrs. Corkery was of a kindly and cheerful dirposition. Few people have ever passed away in the township whose passing was more deeply regretted. Besides her husband and family of five sons she is survived by one sister and two brothers. Mrs. Margaret Fitzgerald of Indian River and James Sweeney of Douro, and Thomas of Toronto.

RUSSIAN GOLD IS IN DISPUTE

Soviet Protests Attempt To Seize $5,000,000 Shipped To United States.

FOREIGN NATIONS HOSTILE.

MOSCOW, March 29. — Foreign Minister Georges Chicherin has sent a note to Franch protesting against the French Embassy's attempt in Washington to seize the recent $25,000,000 Soviet gold shipment to the United States.

Chicherin, in the note, said the action—the French filed suit in the United States attaching the gold, asserting it actually was French gold seized during the Bolshevik revolution — violates the Franco-Sovet treaty and interferes with the debt negotiations between the two countries.

Assails Nations.

Valerian Ossinski, prominent Soviet leader, writing in the Pravda, said the Soviet Union is adhering to its promises, but the "capitalist nations are violating them."

Thus, he said, the United States, while verbally encouraging trade, actually is permitting legal complications to interfere with its development.

He said the Soviet Government expects an unequivocal answer whether the American assurance of safety is sincere. The Soviets cannot risk seizures of gold in the United States, Ossinski added.

Christie's

By appointment to their Excellencies the Governor-General and Viscountess Willingdon.

In the store, or on the 'phone, always ask for

Sultanas

more delicious than you ever dreamed Sultana Biscuits could be

Christie's Biscuits

The Standard of Quality Since 1853.

Goodrich Silvertowns *of course*

"The Height of fashion and the Mould of form" in motor cars are usually characterized by Goodrich Silvertown Tires— the perpetual vogue ever since pneumatic tires were first made.

— And They Cost No More

SPRING COATS
That Are Receiving The Most Enthusiastic Applause

COATS that embody fashion's distinguishing features, at the same time eliminating its exaggerations and fads. Their colors are smart, and in their well-groomed way they exploit such modish details as fur trimmings and bandings of self materials and braid, also strictly tailored lines and sport models that are snappy for Easter wear.

Easter Coats

Beautifully luxurious is the only way to adequately describe the new Coats for spring. Navy tricotine and Poiret twill are being shown with collars of mole and squirrel; also self-trims. Many fashion-right details distinguish them for Easter wear. Sizes 16 to 46½.

$29.50 to $55.00

READY-TO-WEAR SECTION SECOND FLOOR

Jersey Dresses

The new Jersey Dresses are here, and no one could choose better than these with their smart collar and cuffs, fashioned to style in lovely quality of jersey in colors of green, blue, rose and tan; also navy and black. Splendid styles for the "Collegiate" miss. Assorted sizes.

$9.95 to $15.00

READY-TO-WEAR SECTION SECOND FLOOR

Ladies' Spring Coats $15.00

Early Spring Sport and Tailored Coats in such materials as navy Poiret with braid, button and pin tuck trim, rayon silk lined. Tweed Coats are in the popular belted style, with buckle trim, some with patch and others with inserted pockets. Very smart for Easter wear.

READY-TO-WEAR, SECOND FLOOR

Kiddies' Easter Togs $3.95 to $13.95

Mothers should not miss seeing these new smart little Coats for the kiddies, in plain Donegal and fancy tweeds; also kashas and tricotines. New spring styles and sizes 2½ to 14 years.

CHILDREN'S SECTION, SECOND FLOOR

Full Fashioned Hose For Easter $1.75 Pair

The Hose plays a very important part to your new Easter costume. Here is a beautiful quality Pure Thread Silk Hose with reinforced heel and toe. Lovely shades of sandust, nude, pearl blush, silver, grain and atmosphere. Sizes 8½ to 10.

HOSIERY SECTION

Silk and Wool Parasols $4.50 and $6.00

See the new Spring Parasols. They are stunning with their new crook handle and gold frame. Beautiful quality. Amber, grey and pearl tips and ferrules. 8 and 10-rib. Colors are navy, purple, red, green. Every Parasol guaranteed.

UMBRELLA SECTION, MAIN FLOOR

Gloves $1.50

Splendid assortment of all that is new in Silk Gloves for Easter. Kayser's best quality Pure Thread Silk Gloves in flare, turned-down and popular straight tailored cuff, embroidered in beautiful colors. Shades of patio, Arab, mist and hoggar. Sizes 6 to 7½.

GLOVE SECTION MAIN FLOOR

Men's Suits $24.50

Do not fail to see these fine worsteds in pin and pencil stripes; also navy blue serge and fine tweeds in light and dark shades. A group of well tailored Suits in single and double-breasted styles. We guarantee to fit you regardless of size. Special emphasis on our navy blue serge. Sizes 35 to 42.

MEN'S SHOP, NORTH ENTRANCE

Store Hours—9 a.m. to 5.30 p.m.
Phones—138, 139, 203.

Canadian Department Stores Limited

SUCCESSORS TO THE CRESSMAN CO., LTD.

Handbags $2.95

Now showing a beautiful range of the new diagonal, moire and suede leather-lined Handbags of snake, alligator, Persian and calfskin. Flat and pouch style. Some with back strap. Has double change section, change purse and mirror. Many fancy style frames.

MAIN FLOOR

STAMPS USED AGAIN.

British Authorities Investigating Series of Frauds.

LONDON, March 29.—(Canadian Press).—Post Office detectives are investigating alleged stamp frauds, said to be similar to Somerset House cases, where cancelled stamps were used again. The investigations concern the alleged removal of used stamps from foreign cheques which have passed through the clearing house, and from bills and other documents. The traffic is said to have been extensive and drastic action may be taken if, when the inquiries are completed, there is found to be any truth in the allegations.

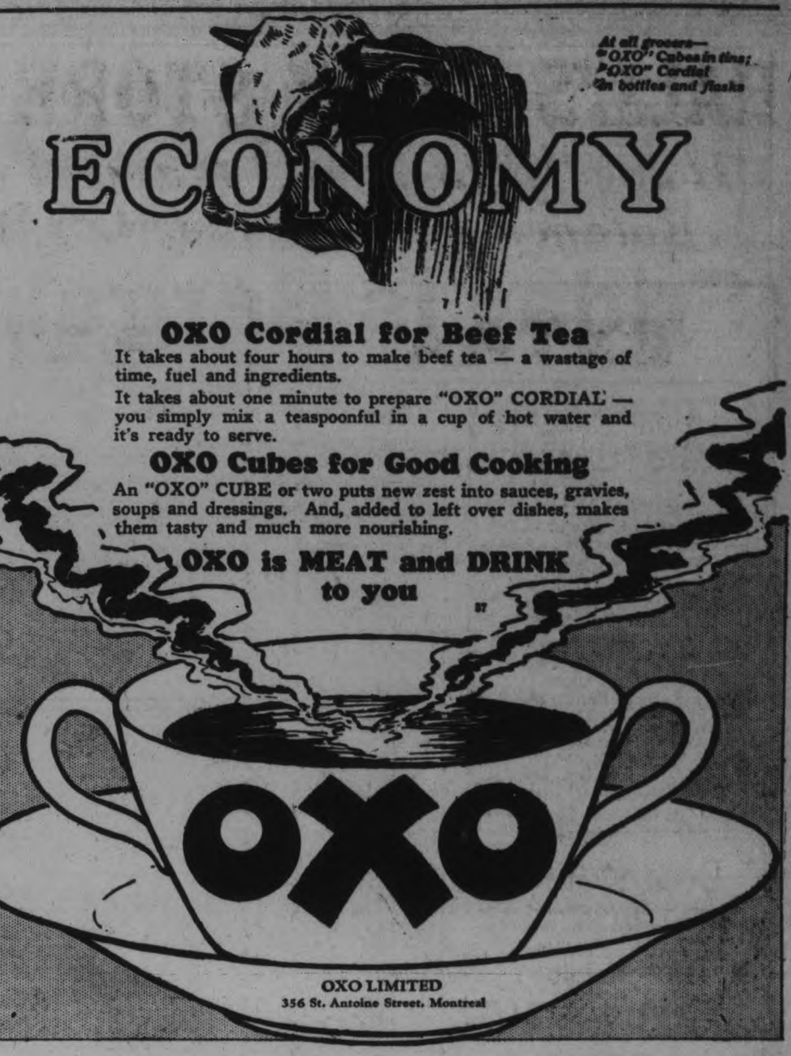

At all grocers—
"OXO" Cubes in tins;
"OXO" Cordial
in bottles and flasks

OXO Cordial for Beef Tea

It takes about four hours to make beef tea — a wastage of time, fuel and ingredients.

It takes about one minute to prepare "OXO" CORDIAL — you simply mix a teaspoonful in a cup of hot water and it's ready to serve.

OXO Cubes for Good Cooking

An "OXO" CUBE or two puts new zest into sauces, gravies, soups and dressings. And, added to left over dishes, makes them tasty and much more nourishing.

OXO is MEAT and DRINK to you

dustry in my own city, and I shall therefore endeavor to point out what is the matter with it. We discussed this question pretty fully last evening, particularly the hon. member for South Wellington (Mr. Guthrie), whose city is also affected by this change in the tariff. The change, as I understand it, is this, that worsted yarn, which previously had a reasonable protection of 12½ per cent against the British manufacturer, is now put on the free list. That leaves the manufacturer of worsted yarn without any protection at all against his English competitor. Under the protection that has been accorded this industry for several years, a good many of the factories engaged in woollen productions have built up a business, and they manufacture the yarn for their own industry. It is not the raw material, as was pointed out by the Minister of Finance the other day; it is the material which is partly manufactured and represents about one-third of the labour in producing the finished commodity. In my city we have two industries engaged in woollen production, both under one management. They have been manufacturing their own yarn. The persons employed in the manufacture of a portion of the production number 189, and the annual payroll is $141,704.

Now, I understand that the manufacturers have waited upon the Minister of Finance and presented their views. It is my purpose now to say a word or two on behalf of the men employed in the industry, for if these tariff changes become operative they are likely to lose their occupation, which to them would be a very serious matter. As we all know, the woollen industry has not been on a very good footing for some years, and many of the men engaged in these factories have had to be content with part time employment. The proposed changes will enable British manufacturers, employing labour at a much lower scale of wages than obtains in Canada, to compete with our own manufacturers, and it is extremely likely that that portion of the mill in Peterborough in which the yarn is produced will be forced to close down, thus throwing the men out of work. This condition will not be confined to Peterborough, it will exist in industries located in other towns which will be similarly affected, as was so ably pointed out last night by the hon. member for South Wellington. This being so, between seven and eight hundred men employed in the manufacture of Canadian yarn are very likely to lose their employment. I would ask the minister to lay this matter over for another year, so that in the meantime the facts may be presented to him in a clearer fashion than is possible at the present time. What is gained by passing this item? What will be the resultant benefit to the consumer? Very few people are much interested in whether they pay a few cents more or less for an article; but it is a very serious matter to those Canadian workmen who will have to face the prospect of unemployment. Again I ask the minister to let this subject stand for a year at any rate, in order that he may give it more careful consideration.

Mr. Edwards (Waterloo): Mr. Chairman, I feel I cannot allow this item to pass without a word of protest. I should very much like to find myself sharing the belief of the hon. member for Bow River (Mr. Garland) that this is an increase. But fine yarns—40's and finer—came in under the old tariff at 12½ per cent. and that is the only portion I am interested in. Practically all those yarns came from Great Britain. If there was any quid pro quo, so to speak, for the consuming public there might be some justification for this change in the tariff. The case has been so well presented by my hon. leader (Mr. Bennet), by my hon. friend from South Wellington (Mr. Guthrie) and by my hon. friend from Peterborough (Mr. Peck) that I do not feel it necessary again to go over the ground that they have so ably covered. Let me take as an example of what would happen under this item to the selling price of an ordinary suit of clothes, valued at about $40. The actual cloth from the mill entering into that suit would be 3½ yards at about $2.25 per yard, or somewhere in the neighborhood of $8. In other words, only 20 per cent of the cost of the suit is in the cloth. To manufacture that cloth—known as 14, 15 or 16 fine worsted, meaning 14 ounces, 15 ounces or 16 ounces to the yard—approximately a pound and an eighth or a pound and a quarter of yarn per yard is used. This shrinkage from a pound and a quarter of yarn to a pound per yard of cloth is due to the fact that the natural oil of the wool and the lubricating oil that becomes impregnated in the yarn during the process of spinning are taken out in the scouring. If that 4½ pounds of fine worsted yarn were purchased in the old country at today's price and the current rate of exchange it would cost $1.28 per pound. The previous duty on worsted yarn was 12½ per cent. According to my figuring, this would amount to 72 cents; the hon. member for South Wellington placed the duty at 60 cents. What would be the saving to the consumer, the man who buys the suit of clothes? If you could say to him "You will save anywhere from two to five dollars on a suit of clothes", then there would be some justification for this change in the tariff. But there is a saving of only 72 cents, and to effect this saving you are taking from the mills that spin their yarn to manufacture their woollen cloth practically 40 per cent. of their business and putting it on a free trade basis. Up to the point where the wool is changed into fine yarn the work is done by the heads of families, the cleaning, scouring, carding and spinning involving heavy coarse labour. After the yarn has gone through those processes it is put into the looms and handled by female help. So the damage that is being done to 40 per cent of the workers in these mills affects the heads of the families, and consequently presents a very serious situation. To bring its gravity home to the minister I need only cite two cases. In one town of 3,500 people we have a mill employing a thousand hands, and in another town of about 5,000 people, a mill employing 228 hands. Those mills are typical of the industry. We have several of them in the constituency of South Waterloo. This part of the tariff schedule dealing with fine worsted yarns should be reconsidered, for the proposed change will give nobody any particular benefit, and it is fraught with serious consequences to many of our Canadian working people.

Mr. Garland (Bow River): The light has failed.

Mr. Edwards (Waterloo): My hon. friends to my left are always talking about the manufacturer being benefited by these tariff changes. Let me say that no manufacturer of yarn is being benefited by this item; and there is no doubt that the 72 cents or the 60 cents, as the case may be, that is being saved under the tariff will not be passed on to the consumer. It will slightly reduce the cost of yarn, but it will put out of business a large part of the manufacturers' equipment. In the large mill I spoke of—it is located in Hespeler—the housing and spinning equipment represent an investment of practically one million dollars. In the other mill—located in Preston—the investment is between $400,000 and $500,000. I am not going to say that the employees in that mill will be thrown out of work entirely—

The Chairman: I do not want to interrupt the hon. gentleman, but the electric light having failed the reporter may have difficulty in following his notes, and I would suggest that we call it six o'clock.

At six o'clock the Speaker resumed the chair, and the House took recess.

Mr. Edwards (Waterloo): At six o'clock I was discussing the serious damage which will undoubtedly be done to the workers in textile mills through this change in the tariff. I was about to say that I was not sure that they would be thrown out of employment entirely, but I believe that these mills will try to change their equipment so as to spin coarser yarns. This will result in throwing on the market the coarser yarns which are now used in the knitted goods trade, to the general disturbance of the whole textile business. I have nothing to add on this subject. I felt that I should protest once more against this change, but the ground having been so well covered and the case so clearly put by the hon. member for South Wellington, I may well leave it where it stands. I want to second what the hon. member for West Peterborough (Mr. Peck) has said: I think it would be wise to leave this item in abeyance until some further investigation is made by the department.

Mr. Robb: I am afraid I cannot accede to that request; I think we had better put the legislation through as it is. I would remind my hon. friend that parliament will meet again in another year, and there is no desire to do injustice to any industry. I am advised that this will work out to the general advantage of the industry in Canada.

HOW TO FIGHT EXCESS FAT

There are hard ways, like starvation, but fewer and fewer employ them. There is a pleasant way, modern and scientific, which combats the cause. A vast number of people now use it. And the slender figures now seen everywhere are largely due to that.

That method is embodied in Marmola prescription tablets. People have used them for 20 years—millions of boxes of them. And everybody, in almost every circle, sees the change. New beauty, new health, new vitality.

Each box of Marmola contains the formula, also the scientific reasons for results. So users have no fear of harm. Learn the facts about Marmola, because of the good it has done. Ask your druggist—now—for a $1 box with the book. Then decide.

LOCAL MEMBER TALKS ON TARIFF

Takes Part in Discussion On Yarns Used For Weaving.

Customs tariff—551b. Yarns and warps composed wholly or in part of wool, the hair of the camel, alpaca, goat or other like animal, imported by manufacturers for use exclusively in their own factories, in the weaving of woollen or worsted fabrics (but not including carpets nor floor rugs): British preferential tariff, free; intermediate tariff, 10 per cent; general tariff, 12½ per cent.

Mr. Chaplin: What is the number of the old item?

Mr. Robb: The old item numbers were 558, 559 and 560, and the duties respectively were 12½, 17½ and 20 per cent; free, free, free; free; free; free. The total imports of yarn for the year ending March 31, 1927, under 558, were $3,614,888.

Mr. Fraser: That is the same figure the minister gave a moment ago.

Mr. Robb: I suppose they have divided it up: It is estimated that of this total, yarn valued at $1,000,000 is used by manufacturers of worsted fabrics, and the saving in taxation on that score alone will be $125,000. This concession will help mainly the worsted manufacturers, as the manufacturers of woollens usually find it necessary to spin their own yarns in order to secure the pattern and type of cloth required. In regard to items 559 and 560, importations for weaving purposes will under the new item enter free under the British preference, as formerly.

Mr. Garland (Bow River): This is another item that looks to me very much like an increase, in spite of what the minister has said. He gave the importations under time 558, which was formerly dutiable, but he did not say anything about the imports under time 559, which was free. Has the minister the total value of the imports under item 559? This was free before; it is now dutiable. There is another item, 560, not included under this, which also was free. I think on the whole this is an increase in the duty, and if you study the trade returns I think you will find that the increase will damage the hat and cap industry seriously, as it will increase the cost of manufacturing braids and things of that kind used in hat and cap manufacturing.

Mr. Robb: If my hon. friend is right, then my hon. friends opposite have been wrong in delaying this item.

Mr. Garland (Bow River): The minister should not waste his time and mind worrying about who is right and who is wrong. It is his business to tell the committee what is the matter with the item under consideration.

Mr. Robb: I submit that there is nothing the matter with it. This is a concession to the trade, and as a result we shall have cheaper cloth.

Mr. Peck: This item affects an in-

It lasts longer

"oTo"

TRADE MARK REGISTERED

DOMESTIC COKE

Carbon is the heat element in fuel. It is the substance which burns—giving heat to warm your home.

The quantity of carbon concentrated in one ton of fuel determines the amount of heat you can obtain from the fuel, the greater the carbon content—the greater the heat.

"oTo" Coke is made from a mixture of purified coals scientifically blended to produce the greatest concentration of carbon. "oTo" Coke is the heaviest domestic coke made—it has more "body" than other cokes. Because of its density and great weight of concentrated carbon it holds the fire better and lasts longer.

See that this stamp is attached to your delivery slip. It is your protection against substitutes. Only "oTo" has this great heat value.

"OTO" COKE 1 TON

"OTO" PRONOUNCED "AUTO"

ALL COKE IS NOT "OTO"—INSIST ON THE GENUINE "OTO" COKE—ASK FOR IT BY NAME

THE TECO GUARANTEE
"Goods Satisfactory or Money Refunded."

TECO STORE

Hours: 9 a.m. to 6 p.m. - Telephone 3000

Two Deliveries Daily
Purchases of $5.00 or over delivered Free within City.
On purchases totalling under $5.00 a charge of ten cents per delivery call will be made. This charge will not be affected by the number of parcels delivered at each call.

Friday Is Bargain Day at Teco Store

And there will be typical Bargain Day attractions throughout the store. Note the number of Bargain Clearances; each of these is a clearance of a strictly limited quantity at a substantial saving. So we urge you to come early!

Friday also brings the second day of the Special Showing of Spring Dress Fabrics. Many lovely new materials will be offered at Friday Bargain Prices. Come early Friday and remember Bargains in

The Special Showing of Spring Dress Fabrics!

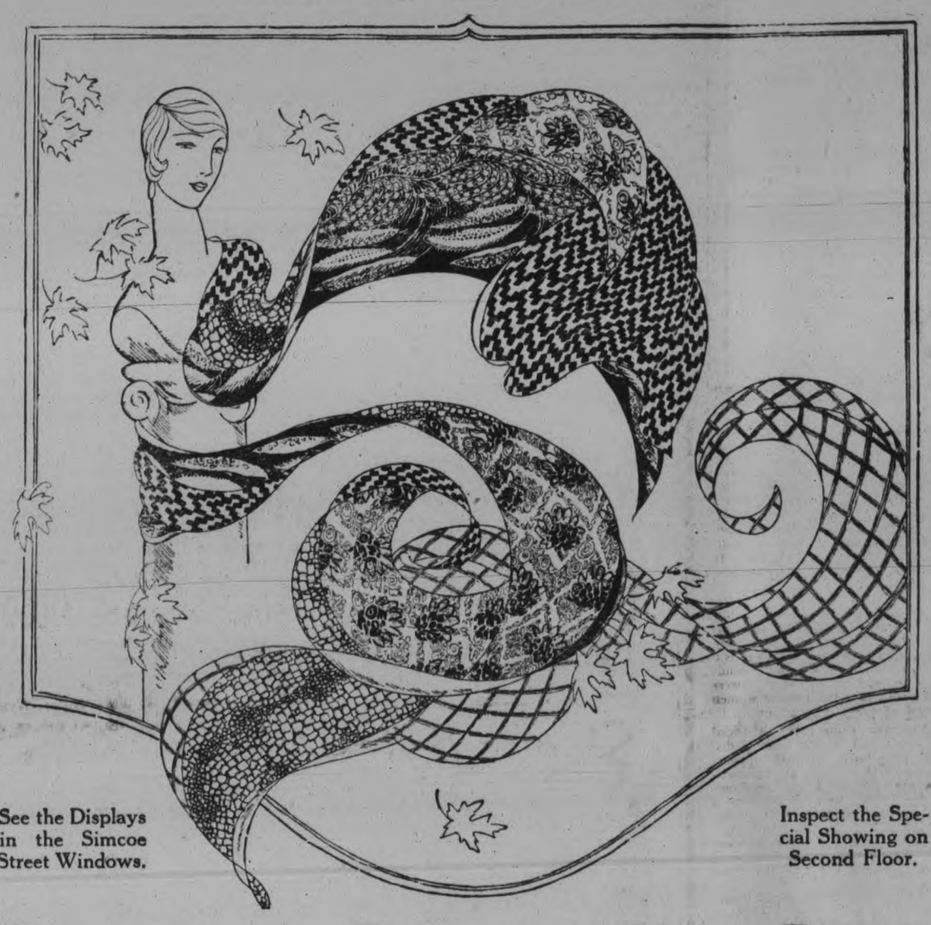

See the Displays in the Simcoe Street Windows.

Inspect the Special Showing on Second Floor.

Extraordinary Friday Bargain

Women's Thread Silk Hose! Pair 75c

Seventeen sought - after shades!

Beige	Peach
Grain	Shell Grey
Sandust	Evenglow
Flesh	Auburn
Moonlight	French Nude
Gunmetal	Aloma
Blonde	White
Atmosphere	and
Sugarcane	Black

All are Hose of lovely lustrous texture with lisle hem, heel and toe. Friday Bargain, pair, **75c**
—Main Floor

Lingerie

Rayon Slips, Friday Bargain, $1.00

With shadowproof skirt. This is the attractive color range: Nile, maize, white, flesh, blue, grey, Castilian red and navy. Friday Bargain..... **$1.00**

Rayon or Fuji Silk Bloomers, Friday Bargain, $1.00

Of generous cut, in small and medium sizes ..... Friday **$1.00**
—Third Floor

Art Needlework and Laces

Muslin Aprons, Friday Bargain 29c

In rose, or orange, or green. Stamped with designs suitable for hand-embroidery. Friday Bargain..... **29c**

White Valencian Lace, Friday Bargain, 12 Yards 19c

1 inch wide. 12 yards on a card. Friday, card, **19c**

Collar-and-Cuff Sets, Friday Bargain, 39c

Cream or Ecru Lace Collar and Cuff Sets. Friday Bargain, set..... **39c**
—Main Floor

Curtains

Scrims and Marquisette, Friday Bargain, Yard 8c

Attractive plain and bordered patterns. Width, 36 inches. Friday, yard..... **8c**
—Second Floor

Friday Bargains for Boys and Men

12 Only! Boys' Tweed Suits, Friday, Each $4.95

Neat, serviceable tweeds in greys and fawns for spring. Sizes 26 to 34. Friday Bargain..... **$4.95**

A Shipment of Men's Smart Ties! Just Arrived and Bargain Priced at, Each 39c
—Main Floor

Millinery

For Children and Misses Friday Bargain, $1.95 and $2.95

Silk and straw combinations in favored colorings, trigly trimmed with small French flowers and narrow bands of velvet ribbon. Small brims and brims that droop. Friday Bargain ... **$1.95 and $2.95**

New Little Bouquets, Friday Bargain, 25c

Primroses, Gardenias, Clusters of Berries and Crystal Flowers. Friday Bargain. **25c**
—Third Floor

Each of the Following New Dress Goods Items Friday Bargain Priced

Printed Crepe de Chine, Friday Bargain, Yard $2.95

An excellent firm weave, finely finished. Coin spots, flowers and scrolls against backgrounds of various colors. The color combinations in this group are unusually delightful. Width 38 inches. Friday Bargain, yard $2.95

Mercerized Broadcloth Friday Bargain, Yard 26c

A fine heavy weave in a good range of charming new colors. Lengths of 2 to 10 yards. Friday Bargain, yard..... **26c**

Cotton and Silk Crepe Friday Bargain, Yard 69c

Another truly fine fabric, both from the practical and from the fashionable point of view. Trim little flower motifs in cheery colorings against a background of baske tweave effect. Width, 36 inches. Friday Bargain, yard..... **69c**

Black Checked Armure Friday Bargain, Yard $1.15

A smart Spring coating with a woven check design. 35 inches wide. Friday, yard, **$1.15**

Navy Blue All-Silk Chiffon Taffeta

A lustrous finish and a splendid weight. Width, 35 inches. Regular $1.75. Friday, per yard..... **$1.19**

All-Wool Charmelaine Friday Bargain, Yard $1.95

An unusual quality, a good weight, and a range of splendid Spring colors. 54 inches wide. Friday Bargain, yard..... **$1.95**

Faille Coating, Friday Bargain, Yard $2.25

A fine corded rayon and cotton coating in black only. 54 inches wide. Friday Bargain, per yard..... **$2.25**
—Second Floor

Friday Bargain for Easter Travellers

Steamer Rugs, Regularly $4.50, Friday $2.95

Warm, fleecy travelling rugs, for the motor trip. Attractively designed in navy blue with brown border. Size 54 by 70 inches. Regular $4.50, Friday Bargain **$2.95**
—Second Floor

COME OFTEN — **TECO STORE** OPERATED BY T. EATON Co. Limited — COME EARLY

A Unique Bargain!

The Gloves worn or carried by the Mannequins in the Pageant of Spring Fashions last week are slightly soiled, and we offer them Friday at Bargain Prices.

Reg. 79c to $2.50, Friday Bargain, Pr. 55c to $1.89

Of course, they are very smart Gloves! For every pair was chosen because it was in stylish keeping with one or other of the season's newest costumes. There are French kids, suedes, chamois and chamo-suedes in modish models. Flare or turn-back cuffs, plain or smartly trimmed with embroidery, leather overlays or cut-out work. The style-wise woman will seize this unusual opportunity! Regular 79c to $2.50. Friday Bargain, pair ..... **55c to $1.89**
—Main Floor

Corselettes

Reg. $2.25 to $4.50, Friday Bargain $1.49

For Friday, a clearance of Corselettes. Well made and fashionable garments in stripes and brocades, slightly soiled, offered at a price that in some cases is less than half the regular marking. Regular $2.25 to $4.50, Friday Bargain, **$1.49**
—Third Floor

China and Glassware

Three-Piece Console Set, Reg. $1.25, Friday Bargain, 85c

In a new and delicate rose pink glass. A large, gracefully shaped Comport and two handsome Squat Candlesticks. Regular $1.25. Friday, set.. **85c**

Covered Vegetable Dishes, Reg. $2.75, Less Than Half-Price, Friday, $1.25

Odd patterns of open-stock China. A limited number only. Come early! Regular $2.75, Friday Bargain, **$1.25**
—Chinaware Department, Basement

Coats

A Bargain Clearance of Women's, Misses' and Children's Coats, Reg. $4.95 to $25, Friday $3.95 to $12.50

A final end-of-the-season clearance of a few Winter Coats. For women and misses there are some splendid Coats: plainly tailored, or more feminine with fashionable fur collars and cuffs; needlepoints, plain or fancy chinchillas, French broadcloths and other fabrics. For children: smart and serviceable tweeds, with fur collars and cuffs. Sizes: for children, 5 to 14; for misses and women, 14, 16, 18, 20, 38 and 40. Regular $4.95 to $25.00. Friday Bargain ..... **$3.95 to $12.50**
—Third Floor

DUCE REPLIES TO CRITICISM OF THE PONTIFF

Emphasizes Importance of Induction Into Fascist Party of Italian Youths.

FUNDAMENTAL DUTY.

L'Impero Comments on Pope's Address and Reply of Board.

ROME, March 29 (A.P.).—Before his council of ministers yesterday, Premier Mussolini emphasized the importance of the induction into the regular Fascist party of 80,000 youths belonging to the balilla and avanguardista organizations on Sunday. He declared it was a most important moment in the system of universal integral education and preparation for Italian manhood. He considered that this was one of the fundamental duties of the state, and the Fascist papers accept the premier's words as meaning that he is determined on the Fascistization of Italian youth, with the state controlling education.

Mussolini's remarks are taken by the press generally as constituting a reply to the criticism voiced by Pope Pius on the Fascist education of the youth of Italy.

The extreme Fascist paper L'Impero comments in plain-spoken language on the Pope's now famous address to the Roman diocesan board and the National Catholic Centre party's rejoinder.

"Let us venerate religion and incline before the Pontiff," says L'Impero, "but our sole discipline is that of Italians of the Fascistera, at Mussolini's order. Reading the Pope's speech seemed like a dream, as if turned back thirty or forty years, when Pontiffs poured out to their faithful all the bitterness of an insupportable situation, aggravated by the permancy of the Left (Liberal) parties at the convention of the Italian state.

"No Pontifical document ever contained acrimony towards the Liberal anti-religious Masonic state such as is used to-day against the Fascist state."

What Is Beneath It?

The newspaper continues: "From what is such verbal violence derived? What is beneath it? Who inspires the manoeuvre? From what strange secret deliberation did the attack emanate?" L'Impero maintains that it does not wish to engage in polemics against the Pope, saying: "Our reverence as Catholics prohibits us from pronouncing those strong words which our fervor as Italians suggests. We confine ourselves to one observation—that this inopportune and unprofitable speech not only brusquely breaks up progress toward reconciliation, but annuls and destroys those well-meaning forces which from both sides were destined to reach an accord.

"We return to the status quo ante with this admonition for the Vatican that the Italian Catholic masses, 90 per cent of the population, are so well oriented with faith and sympathy toward the Fascist state after the innumerable proofs given of their desire to impose respect for religion and the prestige of the Church that whenever they would be called upon to take sides in a hypothetical dispute, doubtless their hearts and devotion would be for the Italy of Mussolini, where has been and is being pursued the most courageous religious policy of our times."

The paper concludes that since the outward marks of this policy "are living and speaking everywhere in the churches, schools and homes and in the streets," it will be impossible to arouse Italian Catholics against the regime.

"The manoeuvre, therefore," it adds, "is destined to fail miserably, remaining, however, as a bad page on the debit side of the books of the party against us. It is also an admonishment, especially for those who, like us, have naively believed in the imminent possibility of conciliation."

WHITER CLOTHES FOR YOU

With less work

IT isn't fair to yourself to go on week after week rubbing—rubbing—boiling and toiling. There's an easier way. Quicker and better. Millions of women use it.

Just soak the clothes in rich Rinso suds. No boiling... little or no rubbing.

Yet you'll say you never had clothes whiter.

Save your strength and time. Use Rinso for wash tub or machine.

Made by the makers of LUX
Lever Brothers Limited

Rinso Soaks Clothes Whiter

cording to D. McArthur, professor of Colonial and Canadian History at Queen's University, Kingston, Ont., who addressed the convention of the Urban School Trustees' Association here recently. Prof. McArthur said Canadian history was more cordially disliked by students who graduated from the high schools and collegiate institutes than any other subject taught in these institutions of learning. This abuse of the text-book stifled interest, he said, and he characterized the teaching of a subject with a view to the examinations thereon as a vicious system.

One remedy suggested by Prof. McArthur was that less attention should be paid to the history of constitutional development and the growth of government. In this way, he believed, the subject of Canadian history would lose a good deal of its present dullness. He urged the rewriting of many of the text-books and the discarding of others. He advocated the use of the kind of books that gave contemporary descriptions of Canadian life, such as might be found in the narratives of the early explorers and in the descriptive works of travel in the early part of the last century.

Prof. McArthur said he would change examination papers so that a large number of option questions should be incorporated in them and the teachers should be allowed a wider scope to enlarge upon special phases of Canadian development. This would lead to greater interest on the part of the pupils, he said. He declared that only those who had specialized in history should be permitted to teach it.

LADY BAILEY AT ASSOUAN.

ASSOUAN, Egypt, March 29 (Canadian Press). — Lady Mary Bailey, flying from Croydon to Cape Town, has arrived here from Luxor.

MORE MARINES ARRIVE.

MANAGUA, March 29 (Canadian Press). — Five hundred additional United States marines are expected here to-morrow.

PICTURE STOLEN FROM PRINCESS

Taken From Walls of Art Gallery With Companion Work.

LONDON, March 29.—Some person stole a tiny oil painting which Princess Mary bought at the exhibition of the Society of Women Artists held in the Royal Institute of Painters Gallery, Piccadilly. The picture was missed with a companion flower study from the walls following a dance at the Institute the previous night.

Both pictures were four inches by six inches. The painter is Miss Mabel Marston. Princess Mary's choice was a composition of blue delphiniums and pink peonies, and near it was a representation of a mixed bunch of flowers.

MAKE HISTORY MORE LIKEABLE

Queen's University Professor Gives Advice On Subject To Teachers.

SCORES MEMORY WORK.

TORONTO, March 29.—(Canadian Press).—One of the main faults of the present teaching of Canadian history is the insistence of many teachers that their pupils should memorize portions of the text-books in anticipation of examinations, ac-

Get Weight on Your Skinny Figure

New YEAST and IRON Adds Pounds of Flesh in 3 Weeks
—or Pay Nothing

If you want pounds of good "stay-put" flesh on your bones, your skin freed of pimples and you wish to enjoy the best physical vigor, begin taking IRONIZED YEAST—two tablets at a meal—and note the amazing gain in weight and physical strength.

IRONIZED YEAST is two tonics in one—weight-building YEAST and strengthening IRON. Any physician will tell you that nothing builds sound flesh more quickly than these two ingredients in combination. In IRONIZED YEAST the Yeast and Iron are highly concentrated, greatly increasing their effectiveness and giving quick results.

In a short time ugly hollows in neck, face and shoulders fill up with firm flesh; scrawny bony lines give place to pleasing curves and you will wonder why you put up with your skinny, ugly body so long. Simply continue taking IRONIZED YEAST until you are thoroughly satisfied with your gain in weight and energy. IRONIZED YEAST tablets are pleasant and nice to take. They do not upset the stomach nor cause gas or bloating. Get a full size treatment at any drug store today.

©C.I.Y. Co. Ltd.

Make This "Money-Back" Test

So sure are we that IRONIZED YEAST will give you amazing health benefits, that we refund the small amount you pay the druggist for the trial treatment if you are not delighted with the quick results. If inconvenient to buy trial treatment at drug store, send $1.25 direct to CANADIAN IRONIZED YEAST CO., Ltd., Fort Erie, Ont., Desk 149-DB

CAUTION! While the amazing health-building value of IRONIZED YEAST tablets has been clearly and positively demonstrated in cases of lack of energy, indigestion, constipation, skin eruptions, poor complexion, and a generally weakened physical and mental condition, IRONIZED YEAST should not be used by anyone who OBJECTS to having weight increased to normal.

WOMEN'S PAGE

PERSONALS

Miss Lillian O'Toole, Bolivar Street, was hostess last evening at a miscellaneous shower given in honor of Miss Margaret Fraser, whose marriage takes place early in April. A number of pretty and useful gifts were received by the bride-elect and a very enjoyable evening was spent in playing music and games, after which dainty refreshments were served. Those present were Mrs. Clark, Mrs. Paquette, the Misses Clara Fraser, Georgina Feeley, Evelyn Jones, Florence Greer, B. Feeley, M. Thomas, Rose Kable, M. McCabe, M. McDonough, P. Feeley, Marion Hill, and Ethel McCoy.

• • •

Mr. Dan Sullivan has gone to Oakville on business.

• • •

Mrs. E. H. Dutton, of Toronto, is the guest of her daughter, Mrs. H. C. Huffman, Elias Avenue.

• • •

Little Jack Hickey, who was injured by one of the city buses while crossing the street in its path, on Monday evening, is in St. Joseph's Hospital, in a plaster cast, with one hip broken and other injuries. The child is expected to recover.

• • •

Mrs. H. Boyle and Mrs. M. Jackson gave a bridge party and linen shower last evening at Mrs. Boyle's home on Weller Street, in honor of Miss Robena Hardwick. Decorations were carried out in rose and yellow and a prettily-decorated wagonload of gifts was drawn in by little Marjorie Boyle. Miss Hardwick won the bridge prize and Miss Irene Buchanan the consolation prize. The lucky chair prize went to Miss Kathryn Whitehouse and Miss Mary Easson won the guessing contest.

• • •

Mr. and Mrs. W. B. Miller, Dublin Street, and Mr. and Mrs. Percy Blade, Dublin Street, entertained about one hundred of their friends at a very enjoyable dance at the Downyflake last evening.

• • •

Mrs. Alfred Jones and Mrs. R. J. Manley entertained a number of friends last evening at the home of Mrs. Jones on Patterson Street, in honor of Miss Victoria Goodson, whose marriage takes place next month. The entertainment took the form of a miscellaneous shower, followed by a program of games and contests and the service of refreshments. A mock wedding ceremony was performed, with a miniature bride and bridegroom, accompanied by a small flower girl, enacted by little Yvonne Fallis, Claude Freeman, and Jean Fallis. The children brought in a prettily decorated wagon containing a large number of lovely gifts, for which the bride-elect thanked her friends. Prizes for contests were won by Mrs. W. Jones and Marion Freeman.

• • •

Little Helen Routly, small daughter of Mr. and Mrs. Nelson Routly, entertained twelve of her friends at her home, 452 Park Street, at a party held yesterday to celebrate her eleventh birthday anniversary. The table was delightful with its centrepiece of a pink birthday cake topped by eleven candles and place cards in pink baskets holding tiny Easter eggs and a baby chick. The evening was spent in the enjoyment of a program of games.

• • •

Friends of Mr. J. A. Johnson, of the English Electric Company of St. Catharines, formerly of Peterborough, where he was connected with the Canadian General Electric Company, will be interested in learning that he is leaving St. Catharines shortly, with Mrs. Johnson, to take a trip through the western part of the United States and Canada.

• • •

Mrs. B. L. Barns, convenor of the Art Study Club of the Women's Art Association, entertained the members of the club at a charming afternoon tea held yesterday in the studios at the Conservatory of Music. The rooms were very attractive with a profusion of lighted candles and a pretty table, draped with lace and centred with a crystal bowl filled with daffodils. Individual crystal bud vases also held daffodil blooms. The ladies were received by Mrs. Barns, assisted by Mrs. W. Blackwell, Mrs. V. S. Foster, and Mrs. F. C. Neal. Tea was poured by Mrs. J. E. R. Munro, convenor of the Arts and Crafts Guild, and Mrs. N. H. Sutton, convenor of the Exhibition Committee, assisted by Mrs. P. L. Allison, Miss L. Elliott, and Miss G. Glover, members of the Arts and Crafts Guild, and Miss Ruth Barns. Several members of the club contributed numbers during the afternoon, Mrs. W. R. Widdess and Mrs. C. Saunders giving vocal solos, with accompaniments played by Miss Margaret Widdess, and Mrs. H. E. Connolly readings. The members of the club took advantage of the occasion to study the exhibit of pictures by the Group of Seven, on view in the studios at the Conservatory.

• • •

The A.Y.P.A. of All Saints' Church entertained the Young People of St. Andrew's Church on Tuesday evening, when, after attendance at the Lenten service in the church, the members adjourned to the Guild Room, where a fine program was given, with a heartily-applauded lecture on "Irish Wit and Wisdom" by Mr. J. F. H. Wallace, and a musical entertainment that included vocal solos by Mrs. L. Ingram and Mr. D. Lucas and a violin selection by Kenneth Gad. Miss M. Rome played accompaniments. Dainty refreshments were served later.

• • •

Friends of Mr. M. Watters, proprietor of the Grand Hotel, who has been critically ill with pneumonia, will be pleased to learn that his condition is improving.

• • •

Mr. and Mrs. William Jobe, of 180 Perry street, celebrated the twenty-fifth anniversary of their wedding in very pleasant fashion, when they entertained about forty of their immediate friends. The house was attractively arranged with colored streamers, shaded lights and white wedding bells, and the central point of decoration of the table was a beautifully garnished wedding cake. A special guest of the occasion was Mr. and Mrs. Jobe's son, "Happy," of Rochester, N.Y. The presentation of a substantial cheque from Mr. Jobe to his wife was made during the evening and Mrs. Jobe presented her husband with twenty-five dollars in silver quarters. Their children presented the bride and bridegroom of a quarter of a century with a dozen silver knives and forks and a dozen silver teaspoons and other handsome gifts in silver were received from the guests. Progressive euchre was played, the prizes being won by Mrs. A. Williams, Mrs. J. J. Pollock, Mr. J. Dinsdale and Mr. E. Styles, with consolation awards to Mrs. J. L. Welsh and Mr. Mitchell. Later, dainty refreshments were served and dancing was enjoyed. Among those present were: Mr. and Mrs. Frank Clark and two children, Mr. and Mrs. Joseph Trussler, Miss Alice Trussler and Eric Trussler, Mr. and Mrs. Arthur Williams, Mr. and Mrs. J. Mackness, Mr. and Mrs. J. Grose, Mr. and Mrs. J. L. Welsh, Mr. and Mrs. S. Sandy, Mr. and Mrs. N. Gillis, Mr. and Mrs. G .Thomas, Mr. and Mrs. J. J. Pollock, Miss May Pollock, Mr. and Mrs. W. Johnson, Mr. and Mrs. C. Clark, Mr. and Mrs. J. Dinsdale, Mr. and Mrs. E. Styles, the Misses McIsaac and Bench, Messrs. Jas. Johnson, A. Jobe, A. Johnson, A. Juby, J. King, Tucker, Mitchell.

PAYNE

DRUGS AND TOILETS

A Y N E S

WE SAVE YOU MONEY

Castoria
Reg. 35c.....25c
Philips' Milk Magnesia
Reg. 60c.....39c
Eclectric Oil
Reg. 35c.....29c
Burdock Blood Bitters
Reg. $1.20.....89c
Scott's Emulsion
Reg. 65c.....39c
Pink Pills
Reg. 50c.....31c
Milburns' Heart and Nerve Pills
Reg. 50c.....39c
Forham's Tooth Paste
Reg. 35c.....25c
Reg. 60c.....50c
Listerine
Reg. 60c.....49c
Reg. 35c.....23c

REXALL DRUG STORE
Opposite Eaton Co.
Phone 146
Prompt Delivery

Evening Examiner Fashion

Youthful Model

A charming afternoon or informal evening frock, interpreted in crepe satin. The attractive deep vestee is made of lace and the two-pieced skirt is flared. Design No. 670 is smart if made of printed sheer crepe with plain sheer crepe vestee, printed silk crepe with plain sheer crepe, two surfaces of crepe satin or canton-faille crepe. Sizes 16 years, 36, 38, 40 and 42 inches bust. Size 36 requires 3 yards 36-inch, or 2¼ yards 54-inch material with ¼ yard 20-inch contrasting. Price 25 cents the pattern.

Many styles of smart apparel may be found in our Fashion Book. Our designers originate their patterns in the heart of the style centers, and their creations are those of tested popularity, brought within the means of the average woman. Price of the book 10 cents the copy.

Pattern Purchase Coupon

Address Fashion Department, Evening Examiner

No..... Street.....

Name .....

Pattern No..... Size.....

Town .....

Province .....

Amount Enclosed .....

Price 25 Cents Each—Coin Preferred

One of the fine things of life all of us can have

Good Tea—

Chase & Sanborn's SEAL BRAND Orange Pekoe

DRESS
By MARY MARSHALL

Poppies made of isinglass to adorn the shoulder are shown above at the right. Above at the left, a cluster of rhinestone petals trail at one side and form the collar of an evening gown which is cut low at the back. In the center at the left is shown a sport frock with appliqued lily design. The figure at the right shows Cheruit's mousseline frock trimmed with large petals of silver and mousseline. Below at the left an ornament of feather and flowers which were worn at the left shoulder and the right hip of a new evening frock.

Don't let any one persuade you that artificial flowers are any less fashionable as dress "garnishes" than they ever have been. Just because there is a growing tendency to use jeweled shoulder pins instead of shoulder flowers does not mean that fashionable women have tired of floral decorations.

The important thing is that artificial flowers must now be worn with distinction. You must not content yourself merely with pinning a large artificial red chrysanthemum on the shoulder of your black evening tunic or a silver rose on the shoulder of your pink and silver gown. To be really distinctive you should not put your flower on your shoulder at all, or at least in precisely the same way that you have been doing.

Sometimes the large artificial flower is placed at the back of the left shoulder—just in the region of the shoulder blade. Or it may be placed well back on the left hip—like a tiny bustle slightly gone astray. Or you may arrange three or four soft, drooping chiffon flowers down the back of the left shoulder strap on a low cut evening gown, or both shoulder straps may be completely covered with small roses. Sometimes the decolletage is outlined with a number of small roses of graduated sizes, the larger ones at the front and quite tiny ones at the top of the shoulders and around the back.

With the V-front decolletage a single large artificial flower is sometimes placed right at the crutch of the V in front. This was a fad launched last year which has been gaining favor with smart women here and in France.

The fashion for flower ornaments is still going bravely forward and the only time one wearies of it is when one sees women wearing flowers that are crushed and frazzled—or actually soiled. If you cannot afford a fairly fresh looking posy for your frock then you had better wear none at all. But it is often possible to buy extremely attractive flowers at a very small price and it is a simple trick, as you doubtless know, to make them yourself.

The old Cornwall and Devonshire style of wrestling, once famous, is now scarcely known outside the districts where it emanated.

A NICE FELLOW BUT SO SKINNY

That's what the girls say about you fellows that need a few more pounds or good solid flesh and have never tried McCoy's Cod Liver Extract Tablets.

A New Jersey Man was just as bad as you, but now he's got what the girls call a manly figure — he needed 28 more pounds and thanks to McCoy's he got them in just a couple of months.

McCoy takes all the risk—Read this ironclad guarantee. If after taking 4 sixty cent boxes of McCoy's Cod Liver Extract Tablets or 2 one dollar boxes any thin, underweight man or woman doesn't gain at least 5 pounds and feel completely satisfied with the marked improvement in health—your druggist is authorized to return the purchase price.

Ask McDermid & Jury, Bond's, Lynch's and Giles' Drug Stores, or ask any good druggist.

Who Wrote This?

MAR. 24)—24 WHO WROTE —— (Copyright, 1928, McClure Syndicate.)

1. "Since knowledge is but sorrow's spy,
   It is not safe to know."
2. "So that my life be brave, what thought not long?"
3. "Our wasted oil unprofitably burns,
   Like hidden lamps in old sepulchral urns."
4. "There's no art
   To find the mind's construction in the face."
5. "Houses are built to live in, not to look on; therefore, let use be preferred before uniformity, except where both may be had."
6. "Love spends his all, and still hath store."
7. "A wise man loses nothing, if he but save himself."
8. "A noble mind disdains to hide his head,
   And let his foes triumph in his overthrow."

Answers to to-day's questions:
1. Wm. Davenant; 2. Wm. Drummond; 3. William Cowper; 4. Shakespeare; 5. Sir Francis Bacon; 6. P. J. Bailey; 7. Montaigne; 8. Robert Greene.

MUCH DAMAGE DONE.

Fire Destroys Monoplane and Dozen Speed Boats Owned By Wealthy Persons.

PORT WASHINGTON, N.Y., Mar. 29.—(Canadian Press.)—Damage estimated at two hundred thousand dollars was caused by fire which destroyed Harold Vanderbilt's luxurious monoplane and a dozen speed boats belonging to wealthy persons here last night.

PLANE IN AIR 24 HOURS.

Stinson and Haldeman Seeking New Endurance Record.

JACKSONVILLE, Fla., Mar. 29. — (Canadian Press).—Up and down a thirty-mile stretch of coast, apparently unassailed by troubles of any sort, Eddie Stinson and George Haldeman to-day continued to thrust their monoplane toward a new world's endurance flight record. At 7.37 this morning, they had been in the air 24 hours.

FACE TERRIBLY DISFIGURED

Pimples Itched and Burned. Cuticura Heals.

"I had a breaking out of pimples on my face, neck, shoulders and arms. They itched and burned so badly that I had to scratch, causing severe irritation. My clothing aggravated the eruptions terribly, and I could not sleep on account of the irritation. My face was terribly disfigured. The trouble lasted about four months.

"I read an advertisement for Cuticura Soap and Ointment and sent for a free sample. After about the fifth application there was a marked improvement so I purchased more, and in four weeks I was healed." (Signed) Miss Millie Dickout, Brown's Brae, Ont., Sept. 16, 1927.

Use Cuticura to clear your skin.

Sample Each Free by Mail. Address Canadian Depot: "Cuticura Lab, Montreal." Price, Soap 25c. Ointment 25 and 50c. Talcum 25c. Cuticura Shaving Stick 25c.

LYRICS OF LIFE

THE GRASSHOPPER

Somebody sent to me from the South
A little package of southern bloom.
When Boreas blows with his wintry mouth,
With thoughts of summer it fills my room.
But when the package I had untied,
What else do you think I found inside?
A grasshopper just crawled out somehow
And blinked in wonder, "Where am I now?"

For what does a grasshopper know of snow?
And how can a grasshopper stand the cold,
With never a sunlit field to go,
To nibble the grass and gather the gold?
Of course, there was only one thing to do,
So I wrapped him up with a leaf or two,
And I mailed him back to the South, you see,
The place where a grasshopper ought to be.

I had a letter—it came today—
It was not from him, but a friend of mine—
And it said the grasshopper hopped away
With a happy leap in the bright sunshine.
And there, no doubt, he will sit tonight
And tell the rest of a land of white,
His folks quite proud of their travelled sire,
While the others say, "What an awful liar!"

(Copyright, 1928, Douglas Malloch.)

92 REBELS KILLED.

MEXICO CITY, March 29 (Canadian Press). — Despatches from Guanajuato to-day said ninety-two insurgents, two priests and many others, had been killed in the bloodiest battle fought since the insurgents became active.

HOROSCOPE

The Stars Incline, But Do Not Compel

(Copyright, 1928, McClure Syndicate.)

FRIDAY, MARCH 30, 1928.

Benefic aspects dominate today, according to astrology which finds that the good influences are slightly counterbalanced by menacing signs.

Under this rule the brain should be alert and the judgment keen. Lawyers should benefit.

The legal profession is to be much discussed and it is to be extraordinarily prosperous in the coming months.

Judges are to gain fame and to receive high honors from the people. One will succeed in the diplomatic service as a result of the national campaign.

This is read as not a lucky sway for real estate operations. Buyers are likely to change their mind after they have wasted such time.

The seers foretell a time not far off when homes will be conducted as if they were highly specialized business houses. Hotel methods will be applied in the simplest menage and housekeeping will become recognized as a fine art, astrologers prophesy.

An invention of supreme interest to wearers of artificial teeth is prophesied by the seers who prognosticate dental improvements that completely change accepted methods of today.

Changes in fashions will be apparent as indicating other reactionary tendencies. A period of modest and picturesque attire for women is indicated.

Astrologers declare that women will be influenced toward true art that will be expressed in their costumes in which the symbolism of color will be recognized.

Persons whose birthdate it is have the augury of much that is new and interesting in their lives this year.

Children born on this day probably will have first rate executive ability. The subjects of this sign generally are good organizers.

PRAISE LETTERS STOPPED

Indiscriminate giving of letters of recommendation to representatives of foreign magazines, newspaper directories and the like who visit the city in quest of business, has been discontinued by the Camara Nacional de Comercio, the chamber of commerce of Tampico, Mexico. The announcement of the stand, recently made, declares that such letters have been given so freely that they have lost their value and many were issued merely to accommodate friends or to avoid molestaton.

Dominion-Wide

SUNSET DYES enjoy Dominion-Wide Distribution because there's a Dominion-Wide Demand for these wonderful home dyes.

We take this opportunity to thank those who *sell* Sunset and those who *use* Sunset.

Women everywhere, all over Canada, insist on having Sunset—it reflects the general satisfaction that Sunset gives—both to the amateur as well as to the experienced home dyer.

Newcomers are constantly swelling the ranks of Sunset dealers and users. This means that everywhere are responsible stores in which *Every Sunset Colour* may be obtained.

Sunset is made in Canada, is "Standard Everywhere." It's the dependable, clean easy-to-use home dye that dyes silk, wool, cotton, linen (or mixtures of these fibres) all in one dye bath.

Dytint

Beautiful Pastel Shades

NEW!

for tinting cotton, linen, silk and most artificial silks.

A Large Package 10c

The easy-to-use tint

Made and guaranteed by makers of Sunset

SUNSET SOAP DYES

Made in Canada "Standard Everywhere"

Fast to light and moisture

15c A CAKE

ALL COLOURS

Manufacturers: NORTH AMERICAN DYE CORPORATION, LTD. Dept. 115, Toronto, Ont.

Sales Representatives: HAROLD F. RITCHIE & CO., LTD., Toronto, Ont.

REMEMBER—AT DRUG, DEPARTMENT, GROCERY AND GENERAL STORES

MEN MAKE GIANT SNOWMAN

During a snowstorm in Barmen, Germany, two men conceived the idea of making a giant snowman in one of the public squares. After six hours work the two, one being an artist, completed the modeling of the head and bust of a typical German father. The figure was nearly 10 feet high, and was decorated with hat, necktie and cane, while a tiny tot in snow stood beside it. It was a work of art and sightseers from many parts of Germany journeyed to see it. In spite of rain it lasted three weeks.

Showing Better Judgment

SPECIALS ARE ON SALE AT THESE LOW PRICES MARCH 30 TO APRIL 4

178 CHARLOTTE ST.

Special — Sweet Mixed and Sweet Mustard
QUEENLAND PICKLES Jar 38c
Large 35-oz. Jar

Raisins Fancy Qual., Cal. Seedless 2 lbs. 27c
Raisins Golden Sultana—Australian lb. 19c
Prunes Delmonte Br. Fancy Qual. 2 lbs. 27c
Prunes Med. Size—New Stock... 2 lbs. 19c
Prunes Delmonte Brand—Dri Pak.....Tin 19c
Natural Figs Finest Qual. Cooking 2 lbs. 19c
Black Figs Fancy Qual.—California lb. 17c
Evap't'd Peaches Bright Yellow—Choice Muir.... lb. 19c
Glace Cherries Fancy Quality ¼ lb. 11c
Preserved Ginger Fancy Quality—Fresh and Moist.. lb. 39c
Pure Lard H. A. Brand..... 1 lb. pkg. 17c
Domestic Shortening "A sweeter fat makes sweeter pastry" ..... 1 lb. pkg. 17c
Molasses Aunt Dinah Medium Size Tin 9c
Gravy Salt Symington's Small Size.. pkg. 9c

STORE HOURS
8 a.m. to 6 p.m.
Saturday to 10.30 p.m.
Store Open all day Wednesday, April 4, and till 10.30 p.m. April 5.

SPECIAL—
McLaren's Invincible JELLY POWDERS
6 Assorted 30c
In Handy Carton

COFFEE Loblaw's Famous Steel Cut
High Park Brand lb. 49c Special Blend lb. 37c

Macaroni and Spaghetti Catelli's ..... 2 pkgs. 23c
Prepared Icings Assorted Flavors—Pure Gold Brand..... pkg. 12c
Hip-o-lite Marshmallow Filling Large Jar .....Jar 28c

178 CHARLOTTE ST.

Special
LIFEBUOY SOAP Cake 6c
The Health Soap

Patterson's Sauce, bot. 12c
Shortcake Peak Fresno—Fresh and Delicious 11-oz. Tin 43c
Wheatsworth Biscuits "The Health Biscuit"..... pkg. 21c
Castile Soap French Imported—Conde Bar 7c
Princess Soap Flakes For Every Household Purpose Large pkg. 21c
Licorice Allsorts—Imported 12-oz. Box 20c
Milk Chocolate Buds 8-oz. box 17c
Pineapple Sliced—Fancy Qual. Aylmer Brand Glass Jar 42c
Skinless Figs Texas ..... 13-oz. Jar 32c
Peas Radio Brand—Sweet and Tender No. 2 Size Tin 16c

Special— NONSUCH LIQUID Bottle STOVE POLISH 12½c

Special— PURE ORANGE 40-oz. Jar MARMALADE 26c

Self Serve LOBLAW GROCERIAS CO. LIMITED Cash and Carry

Manitobans Are Dominion Amateur Champions

MANITOBA TEAM TRIUMPHS IN FINAL ALLAN CUP GAME

University Team Defeat Montreal Victorias 1-0 in Third Match.

McKENZIE SCORES.

Students Assume the Offensive From the Initial Face-off—Incessant Bombardment.

OTTAWA, March 29. — The West climaxed its challenge for supremacy of the Dominion's amateur hockey circles when Manitoba University trimmed Montreal Victorias 1-0 here last night to lift the Allan Cup and carry it Westward, to keep the Abbott and Memorial Cups, emblematic of the junior hockey title, company in their new home. Regina Monarchs won the Memorial Cup on Monday, when they beat back the Ottawa Gunners, and last night's victory for the Western six made a clean sweep of the titular boards. The Allan Cup carries with it the all-Canada senior championship.

Gordon McKenzie, who had just recovered from a back strain suffered in the first contest against the Victorias on Saturday, returned to the game last night to tally the lone goal that brought his university victory in the sixty exciting minutes of hockey which the tussle produced.

McKenzie Scores Only Goal.

Checking the disc away from a Montreal rusher, who was menacing the West citadel, the youthful McKenzie breezed the full length of the right boards and let a blistering shot fly from just inside the Victoria blue line. The margin of victory was just about the margin of the night's play. It was a thrilling contest throughout, that kept the crowd in constant suspense; but in the final minutes, when the Easterners tossed a steady stream of four-man rushes into the students' territory, it was nerve-wracking in the extreme.

At the final bell, which sounded the death-knell to the Montrealers' quest for the silverware, the U. of M. crew went wild, clinging around each other's necks and shouting themselves hoarse with their college battle yell.

William Northey, of Montreal, custodian of the Allan Cup, gathered the Eastern team around him before they left the ice, and presented the trophy to Blake Watson.

The opening and second periods of the play saw the tides of battle changing quickly from one team to the other.

Students Assume Offensive.

From the initial face-off the students drove with brilliant offensives on the East's goal, and Cockburn had to call on all his netcraft to stem the incessant bombardment of rubber. Ward McVey was a spearhead in the West's rushes, and many of his shots seemed certain to dent the twine.

But then, in the latter part of the opening session, the U. of M. crew drew two penalties, and, while thus weakened, the Vics were quick to take advantage, and their stream of pucks on Puttee was at times withering.

In the second period play was very much in favor of the Easterners for the first ten minutes, but the heavy Manitoba backs rode them out of the danger zone successfully. Near the end of the session the Westerners again had their rushes working perfectly, and on one of them McKenzie's lone effort, he tricked Goalkeeper Cockburn for the victory-bearing counter.

Manitoba — Goal, Puttee; defence, McVey, Williamson; centre, Blair; wings, St. John, Watson; subs., Collins, McKenzie.

Montreal — Goal, Cockburn; defence, Carlin, Shearer; centre, Abbott, wings ,Slater, Thomson; subs., Grant, Valois.

Referee—Stan. Burgoyne, Toronto.

FIRST OF FINALS RESULTS IN TIE

Kitchener and Stratford Unable To Decide Winner in Play-off Game.

EACH SCORE ONE.

KITCHENER, March 29 — Stratford and Kitchener played a 1-1 tie in the first of the Canadian Professional Hockey League finals played at the Auditorium here last night. There was little to choose between the two teams on the night play, though taken on the whole the home sters had a slight superiority. They won the first two periods but Stratford had the better of the third by a fair margin. It was a gruelling game with the checking exceedingly close, and as a result there was little combination, a two-man attack being the best at any time and most of the sorties were individual. There was plenty of speed in the contest, and in this the homesters had the better of it.

Both Goals Surprise.

Both goals were surprises. Doraty got the first one with six minutes gone of the second period on a pass from Dunning. He let drive through the defense and hit the corner of the goal. Stratford protested that it was not in the cage, and the referees did not see it, for they allowed the play to continue, but the neutral goal judge was emphatic and kept blinking the red light until the officials' attention was drawn to it. Frew, on a lone rush outside the defense four minutes later, knotted it up, the rubber going over Fisher's shoulder into the goal.

Hicks, Horne and Holway were the pick of the visitors, while Doraty, Dunning and Rice were the best for Kitchener. Gorman had his foot cut in the first period and did not play afterwards.

Stratford: Goal, Dolson; defence, Holway, Hicks; centre, Neville; wings Horne and Emms; subs., Reinikka, Carson, Touhey, Lott, Frew.

Kitchener: Goal, Fisher; defence, Gorman and Young; centre, Ripley; wings, Doraty, Clarke; subs, Rice, Hiller, Dunning Cameron, McFarlane, Kentner.

Referees: M. Rodden and J. Laflamme.

TO SPEND MONTH VISITING EGYPT

Princess Mary and Husband Enjoying First Holiday in Years.

LONDON, March 29 (Canadian Press).—Princess Mary and Viscount Lascelles, accompanied by Lord and Lady Boyd, who arrived at Port Said on March 15 will spend about a month in Egypt as the guest of Lord Lloyd, the British High Commissioner, and Lady Lloyd. The visit is purely a private one. Trips down the Nile and to the great mosques and pyramids, as well as a visit to the Gezira racecourse and possibly the Valley of Tombs at Luxor, are being included in the tour.

Princess Mary, who has not enjoyed a holiday abroad since her honeymoon in Italy, has included in her outfit a sun-helmet, several light linen frocks in her favorite shade of blue, and a camera. Her children will remain at Goldsborough Hall, Knaresborough.

NATIONAL HOCKEY LEAGUE STATISTICS.

MONTREAL, Que., March 29 (Canadian Press).—Final scoring and penalty statistics for the National Hockey League scheduled season have been announced from President Frank Calder's office. The list shows Howie Morenz, of the Canadiens, maintained his long lead in the scoring list, ending the season with the record total of 51 points, made up of 33 goals scored, which equals the individual mark of Bill Cook, of the Rangers, and 18 assists.

Second to Morenz, finished his teammate, Auriel Joliat, with 39 points, through 28 goals and 11 assists, while in third place stands Nelson Stewart, of the Maroons, with 27 goals and 7 assists for 34 points.

A feature of the figures this season has been the broken records in goal scoring, set chiefly by Canadiens, and the depreciation in the totals of penalties. Eddie Shore, of Boston, led the offenders for a total of 165 minutes in the box, practically all penalties being minors. Ching Johnson, of the Rangers, served 146 minutes; Clarence Bowcher, of the New York Americans, 129 minutes; Siebert, of the Maroons, 109 minutes; Joliat, of Canadiens, 105, and Stewart, of Maroons, 109 minutes. These were the only players to top 100 minutes.

Canadian Division

	Goals.	Assists.	Points.	Penalties in minutes.
Morenz, Canadiens	33	18	51	66
Joliat, Canadiens	28	11	39	105
Stewart, Montreal	27	7	34	104
Gagne, Canadiens	20	10	30	75
Carson, Toronto	20	6	26	36
Pinnegan, Ottawa	20	5	25	34
Kilrea, Ottawa	19	4	23	66
Himes, Americans	14	5	19	22
Smith, Montreal	14	5	19	72
Conacher, Americans	11	6	17	82
Day, Toronto	9	8	17	48
Siebert, Montreal	8	9	17	109
Keeling, Toronto	10	6	16	52
Cox, Toronto	9	6	15	27
Clancy, Ottawa	8	7	15	73
Manta, Canadiens	4	11	15	61
Smith, Ottawa	9	4	13	90
Nighbor, Ottawa	8	5	13	46
Leduce, Canadiens	8	5	13	73
Lamb, Montreal	8	5	13	39
Dutton, Montreal	7	6	13	94
Ward, Montreal	10	2	12	44
Burch, Americans	10	2	12	34
Bailey, Toronto	9	3	12	72
Phillips, Montreal	7	5	12	33
Duncan, Toronto	7	5	12	97
Boucher, Ottawa	7	5	12	78
Herberts, Toronto	10	1	11	4
Oatman, Montreal	7	4	11	36
Lowrey, Toronto	6	5	11	29
Rodden, Toronto	3	7	10	36
Reise, Americans	8	1	9	62
Goudrealt, Canadiens	6	2	8	24
Smith, Toronto	5	3	8	22
Green, Americans	6	1	7	67
Boucher, Americans	5	2	7	58
Munro, Montreal	5	2	7	35
Gardiner, Canadiens	4	3	7	26
McKinnon, Americans	3	3	6	71
Lepine, Canadiens	4	1	5	61
Hart, Canadiens	3	2	5	4
Broadbent, Ottawa	3	2	5	62
Larocelle, Canadiens	3	1	4	30
Denneny, Ottawa	3	0	3	12
Bowcher, Americans	2	1	3	129
Grosvenor, Ottawa	1	2	3	18
Simpson, Americans	2	0	2	32
Touhey, Montreal	2	0	2	2
McCaffrey, Toronto	1	1	2	9
Patterson, Canadiens	1	1	2	0
Ramsay, Toronto	0	2	2	10
Barry, Americans	1	0	1	2
Burke, Canadiens	1	0	1	10
Bouchard, Americans	1	0	1	37
Lafrance, Canadiens	1	0	1	2
Brown, Montreal	1	0	1	0
Emms, Montreal	0	1	1	10
Gorman, Toronto	0	1	1	30
Carson, Montreal	0	1	1	10
Shields, Ottawa	0	1	1	2
Halliday, Ottawa	0	0	0	2
Patterson, Toronto	0	0	0	14
Langlois, Canadiens	0	0	0	14
Rotschild, Americans	0	0	0	4

OUTLAWS WIN LEAGUE TITLE

Defeat Hydro 5-1 in Third Game of Campbellford Play-off Series.

PENALTIES NUMEROUS.

CAMPBELLFORD, March 29. — Outlaws won out 5-1 last night when, for the third time this season, the Hydro and Outlaw hockey teams met in an attempt to decide town league honors. The first game resulted in a tie score. The second was no better as far as a decision is concerned, for after ninety minutes' play, the score still stood one all. Then the soft weather set in and every indication pointed to the end of the hockey season where natural ice was being used.

The Hydro Athletic Club has held the championship for the past two years and was making a desperate bid for the honors for a third team, but the Outlaws won out in the fixture, which marks the end of the season. After their few days' rest, the players were inclined to crave more action than the ordinary game afforded, and their sticks came frequently in contact with other objects than the puck. On one occasion, the Hydro goaltender resorted to his fists to uphold his rights, and just a minute or two before the end of the game, a scrap among the players was well under way. The penalties came more often than in previous games, with the Hydro getting the major portion. Clifford Weston, referee, on one occasion had the Hydro team playing with three men and a defence player in goal, but the Outlaws failed to score against them. Of the six goals scored, Cowell scored the lone counter for the Hydro, Lambert got three of the Outlaw's five, and McArthur and Blue each got one.

In the first period, Blue scored on a bounding shot in which luck figured prominently and the battle was on from that moment. But the period ended with no other score being made, and when Cowell scored for the Hydro at the first of the second period, things began to look like a repetition of former games. After a couple of penalties for slugging had been handed out, one to each team, Lambert scored for the Outlaws on a lone rush. A few minutes later he counted again on a corner shot, making the score 3-1 for the Outlaws. Saunders, Hydro goalie, and McArthur, Outlaw centre, disagreed about something and used their fists to aid the argument, but the other players got them separated and the game proceeded, with both of them in the penalty box. This left the Hydro with only four men on the ice and their gaol tender off, but the Outlaws couldn't score.

In the final period, Lambert scored on a pass from Blue about five minutes after the play started. Johnson drew a penalty for using his stick on Lambert and a minute later, Lambert followed him for tripping. There was a scramble in the Outlaw goal and the puck landed in the net. There was a hot argument and an animated disagreement was just getting nicely started when the referee ruled that the goal did not count. It appeared that, in the scuffle, Badgley had thrown the puck into the net behind Fox, who was on his knees in front of the goal. With less than one minute to go "Huck" McArthur scored the fifth goal for the Outlaws on a beautiful solo rush, and the bell rang before the play was resumed.

Now that the ice has been brought back to playing condition again, the fans are crying for more hockey. Arrangements are being made to have a game here between the High School Grads and Hastings seniors on Friday night if the ice is in condition. This will depend on whether or not the present cold spell continues till at least late Thursday night.

Outlaws		Hydro
	Goal	
Fox		Saunders
	Right Defence	
Dr. Johnston		Badgley
	Left Defence	
Sarginson		H. Beatty
	Centre	
McArthur		Cowell
	Right Wing	
Blue		Ayrhart
	Left Wing	
Lambert		C. Johnston
	Subs	
Rannie		Brown
Flint		Wilkes
Coulter.		

Referee—Clifford Weston, town.

International Soccer Dates Are Announced

WINNIPEG, March 29.—The first game of the international soccer series between Canada and the United States will be played in Toronto June 2 according to announcement made here yesterday by Sam Davidson, secretary of the Dominion Football Association. The second game will be played in the United States some time early in November, but the definite date and venue have not yet been fixed.

The all-Canadian team for the international matches will be selected by the Council of the parent soccer body. The personnel will be known on May 24, Mr. Davidson said.

Dates for the Ontario-Michigan soccer games were also disclosed.

The first game will be staged in Brantford, Ont., on Good Friday, April 6, while the teams will clash again on the following day in Toronto.

LUNAS AND GARDNER LEAD BUNION DERBY

Finish 25th Lap of Cross-Country Marathon in Dead Heat.

SEVEN SPRINGS, N.M., March 29 (Canadian Press). — Leaders in the cross-country run from Los Angeles to New York yesterday were passed up in the 39 mile stretch from Los Lunas by Harry Rea of Long Beach, Calif., and Ed. Gardner, of Seattle, who finished the 25th lap in a dead heat. Their time was 5:31:30.

Ollie Wanttinen, New York, Frank Chaves, Pasadena, and Guisto Umek, took second, third and fourth places. They were followed in order by the the three men who have become the pace setters in 892 miles already covered—Arne Souminen, Detroit, Peter Gavuzzi, Southampton, England, and Andrew Payne, Claremore, Okla.

Souminen, with a three hour lead in elapsed time over Gavuzzi, increased his advantage by six minutes yesterday. Elapsed time of the three leaders: Souminen, 150:18:05; Gavuzzi, 153:25:06; Payne, 153:49:17.

BASEBALL RESULTS

Oakland, Calif.—
Pittsburgh, Natl. 012300102—11 17 0
Oakland P.C. . . 010220000— 5 9 1
Hill, Miljus and Smith; Ault Gould, Craghead and Read.

Los Angeles, Calif.—
Chicago, Natl. . 000000200—10 17 1
Hollywood . . . 000000000— 0 3 1
Welch and Hartnett, Leggett; Kinney, Rose, Jacobs and Agnew.

Memphis, Tenn.—
St. Louis, Amer.. 220000100—5 7 0
Memphis . . . . 000101000—2 9 2
Coffman, Strelski and Manion; O'Neill; Johnson, Shepherd and McCrea, Berger.

Shreveport, La.—
Chicago, Amer.. 200030600—11 14 2
Shreveport . . . 110000220— 6 12 2
Faber, Goodell, Luque and Berg, McCurdy; Wilkins, Price and Hayworth.

New Orleans, La.—
New Orleans. . . 111000000—3 7 0
Cleveland . . . . 00002011x—4 8 1
Williams and Dowie; Bayne and Sewell.

Tampa, Fla.—
St. Louis, Natl. . 000002000—2 8 0
Washington, Am., 000000000—0 5 1
Sherdel, Haines and Davis; Lisenbee, Zachary and McMullen, Ruel.

SOFTBALL MEETING.

Special mention should be made of the organization meeting of the Peterborough Softball Association which is to be held in the Chamber of Commerce rooms to-night at 8 o'clock. Any teams desiring to enter the city league should be represented.

Our Boarding House - - - - - - - - - By Ahern

OUTSIDER WINS FIRST BIG EVENT

Dark Warrior Pays 28 To 1 in the Lincolnshire Handicap.

LINCOLN, England, March 29. — English racing followers, expectantly debating the chances of favorites for the year's great classic—the Grand National at Liverpool on Friday—were given something else to talk about yesterday when the Lincolnshire Handicap was won by Dark Warrior, a dark horse.

The winner of the first big event of the flat season, with Bobby Jones up, paid the fancy price of 28 to 1, and finished two lengths ahead of Philammon quoted at 100 to 7.

The result of the handicap was another evidence of the keen rivalry between the Joels, two sportsmen brothers. Between them they have captured almost all the great English turf trophies.

Dark Warrior is of Sol Joel's stable, while J. B. Joel owns Philammon.

Sol was not present to see his entry home first. Dark Warrior was his stable's second choice until Fohanaun was withdrawn a fortnight ago.

Yesterday's event, while joyfully hailed as the flat season's inaugural was but an appetizer for the greatest race of them all, the Grand National.

Everying is ready at Aintree for the Grand National and the course is pronounced "top hole."

Disappointment is felt because the king and queen cannot attend as planned, but society will find consolation in the presence of the king and queen of Aghanistan.

RILEY & HICKEY LTD.
Men's Clothing
337 GEORGE ST.
PETERBOROUGH, ONT.

joins tremendous chain buying organization!

This Crest is the Sign of Buying Power in..... Men's Clothes

MEMBER UNIT MEN'S STORES LIMITED A BUYING ORGANIZATION

Look for the Crest in our.... Window

FROM now on you can be a better-dressed man for less money. Our chain store buying power means lower prices and better values all along the line in men's clothing and furnishings. Why pay more when you can be a better-dressed man for less money by purchasing at this store.

Our Buying Power Saves You Money

CAPITOL TONIGHT AT 8 O'CLOCK
Matinees Daily at 2.30

WHO could forget Jannings in "Variety"—"Way of All Flesh"! Here's his latest sensation. And what a hit!

Coming—Monday
"TILLIE'S PUNCTURED ROMANCE"

BACKFIRE CAUSES BLAZE ON STREET

Car Somewhat Damaged By Flames Following Explosion.

If the motor of a car owned by W. Howe had not back-fired through its carburetor, resulting in a fire which endangered the entire car, the firemen would not have been forced to "climb out" shortly after one o'clock this morning to make a run to the corner of Simcoe and Stewart Streets, where the threatened vehicle was standing. On arriving, they found that the blaze had died down considerably without doing serious damage, though there was little sign of any oil or grease which might have been on the outside of the motor before the stray explosion.

This was the second call within nine hours, as at about 4.25 on Wednesday afternoon the brigade had been called to 500 Park Street North, where chemicals were required to extinguish a chimney fire.

Leverett D Holder., who is now in his 85th year, has held the position of city clerk of Malden, Mass., ever since that city was incorporated nearly fifty years ago.

WILL WELCOME YACHT RACERS

Government Co-operating With Sport Bodies To Welcome Visiting Sportsmen.

TO LAVISH HOSPITALITY.

SANTANDER, Spain, March 29.—A rousing welcome, with everything arranged for giving the visiting Americans a luxuriously good time while in Spain, is already in preparation at Santander for the climax of the New York to Santander ocean yacht race this year.

The King and all of Spain's sports men and yachtsmen are showing a vital interest in making the event one of the greatest in Spanish sporting history and the government is cooperating in every way with the yachtsmen toward this end.

The government has donated a large building facing the main pier which is now being transformed into a sumptuous clubhouse for the reception of the American yachtsmen with comfortable suites of living quarters, lounges, clubrooms, dining rooms and bar salons. The Americans will live in this club building during their stay with the best of accommodation. The club will also provide headquarters for the events of the big regatta scheduled after the arrival of the transatlantic racers.

Other events on the program which was endorsed by the Reception Committee at its first meeting held yesterday in Madrid include varied entertainments, such as bull fights, horse races and local fetes to be organized in different towns along the coast from Balboa to San Sebastian, in honor of the American visitors. The King and Queen will give a dinner for the sportsmen with the winners to be seated at their right hand.

All participants in the race to reach Santander will receive trophies and in addition a great number of gifts of products of Spanish factories, which will be presented as souvenirs of Spain. The King, yacht clubs and various sporting associations are all offering mangnificent prizes.

The presidents of all the Spanish yacht clubs are cooperatng in efforts to give the Americans an agreeable impression of Spanish hospitality and the population of the Santander district is enthusiastic over the race. Besides the Minister of Marine, Admiral Cornejo, the King and Queen will come to Santander to receive the yachtsmen.

CANADA'S ENTRY

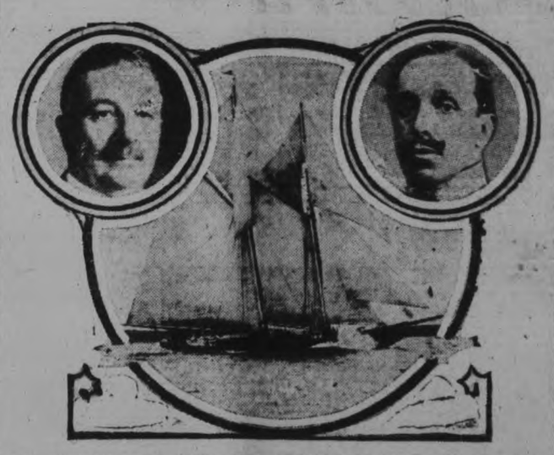

The Bluenose, pride of the Nova Scotia fishing fleet, is Canada's entry in the international transatlantic schooner race being arranged with the Zodiac as the champion of the Gloucester fishing craft. Inset are the King of Spain, who is sponsoring the unique event, and Wm. Duff, M.P., who is boosting the plan. The eastbound race is expected to take about 12 days and westbound 20 days.

NO CENTRE AREA IN CANADIAN HOCKEY

Suggested That Two Defense Lines Be Eliminated—Only Radical Change.

OTTAWA, March 29.—Select committees of the Canadian Amateur Hockey Association and the National Hockey League had a four hour session here discussing the unification of hockey rules for Canada. No definite decisions were reached, however, as the committeemen of the National League were armed with authority to take final action on the matters at hand. Proposals formulated out of the discussions will be taken under further advisement by President Frank Calder and other members of the National circuit committee, and will come up for approval or otherwise at the next meeting of the league heads.

It is understood that the most radical change in the rules debated would eliminate the two defence lines, which are now part of the playing code. It was proposed that in their place a single line be adopted, to cut the playing surface at centre ice and thus form two areas. Under this proposed rule teams would be allowed to use the forward pass in their own area, but once across the centre line an attacking team would be compelled to observe rigid playing rules in the goal area, in which at present forward passing is allowed, would be banished completely, if the suggestion were adopted.

A pact is being sought by the C.A.H.A. that the N.H.L. will not sign players under the age of 21. This rule might be adopted if the N.H.L. are granted the concession of trying out likely material prior to the submission of contracts. As matters now stand, amateur players graduating into hockey's moneyed ranks as a rule have their names affixed to their contracts before undergoing a trial with the professional teams.

RICKARD PLANS ON FIGHTS IN NEW YORK

Has Leased Two Main Ball Parks—Paolino After Open Air Matches.

NEW YORK, March 29.—The campaign to make New York safe from the devastating influence of a heavyweight championship fight seems likely to be successful again.

The struggle between the boxing commission, on the one hand, and Tex Rickard and the heavyweight champion, on the other hand, faces a new deadlock, seemingly designed to force the promoter to other fields. The only difference this year is that the 1928 heavyweight follies are being staged earlier than usual.

The probability is that Rickard, although ostensibly planning to hold the big title fight or fights in New York this year by leasing the two main ball parks, all along has had an eye peeled to windward.

Chicago and Philadelphia, as well as Baltimore and Windsor, Ont., have made overtures for a championship fight, but New Jersey, site of Rickard's first "Battle of the Century", in 1921, looms as the likely battleground if Tunney is to defend his crown anywhere outside of Gotham.

Jersey boxing laws have been changed this year to provide for 15 round bouts to a decision, the same as in New York. Boyle's thirty acres, the once historic wooden saucer across the river, is no more, but Rickard is understood to have discussed plans for erecting a big concrete arena in Jersey. Thus, he figures, a threat of taking his "big money shots" outside New York might help produce a more compromising attitude by the metropolitan boxing authorities. So far, however, such threats haven't made much headway against the three moguls who sit in state in the Flatiron Building.

After Open Air Matches.

NEW YORK, March 29.—Paolino and his flock of managers are back in town ready for the outdoor season. Anyone and everyone connected with the open air parks are receiving due consideration for proposed matches. The Basque is fortunate in having more than one man doing his business, in that he can hold several conferences at one time.

Paolino did not have to hurry back from the coast. According to the comment following his shoving against George Godfrey in Los Angeles, the woodchopper had his choice of several matches at juicy terms. Coast promoters realize the Spaniard has a lot of color and is a box office asset.

The real reason hastening Paolino's return to the east is the muddled state of affairs existing at present. The heavyweights emerging with the least plastering from Tex Rickard's elimination tournament are scrapping among themselves. Paolino thinks he has a chance to settle the arguments by taking Risko and Heeney, one after the other, and then qualifying for the chance at Tunney. Or, reasons Paolino, he could be drafted to fill in against Tunney with further quibbling and settle the whole business.

Paolino has refused to tie up with any one promoter. Witness his defection from the Fugazy and Rickard standard. The Spaniard does not have to consult his board of managers when a good offer comes along. He promptly tells them to accept, and they do. No matter what anyone says, Paolino is the boss.

THEATRES

AT THE CAPITOL.

EMIL JANNINGS, THE MIGHTY, THE INCOMPARABLE, THE WORLD'S FOREMOST DRAMATIC STAR, WILL BE SEEN IN "THE LAST COMMAND" AT THE CAPITOL TO-NIGHT, AND FOR THE BALANCE OF THE WEEK.

The combined acting skill of Emil Jannings and the directing of Josef von Sternberg, stamp "The Last Command" which appears at the Capitol to-night and for the balance of the week, as one of the outstanding pictures of the year.

Janning, whose unusual characterizations in such Paramount productions as "The Way of All Flesh" and "Variety" and others, who has brought the unanimous acclaim of critics as the greatest living character actor on stage or screen, plays the role of a Russian general in this new picture. He has created a distinctive type of man in this role, bringing out the military characteristics of an army commander, and at the same time making him a genial and beloved figure.

Von Sternberg, as a revolutionary director, is a lover of the "different" in motion pictures. His "Sensation Hunters", his first picture, which was followed by "Underworld", stamped him among the elite of Hollywood's best directors.

Beautiful Evelyn Brent, who scored such a big success in "Underworld" and William Powell, of "Beau Geste" fame, are chief in the supporting cast of Jannings.

AT THE REGENT.

"The Masked Menace," the Patheserial adaptation of Clarence Budington Kelland's Saturday Evening Post Story, "Still Face," reaches its fourth chapter at the Regent Theatre to-day to Saturday, with Larry Kent and Jean Arthur starred. It is called "A Half-Wit's Fury" and shows up Job, the, the voodoo worshipping servant of the mysterious Still Face, as a deadly menace. Meanwhile the Maxwell Mill continues to make war on Keats and Grandma Newton, hoping to discourage them in the re-opening of the Newton mill.

"THE ROUGH RIDERS" CAST CAREFULLY CHOSEN.

Beery Bancroft, Farrell, Mack, Hopper and Mary Astor are Featured.

In the modern photoplay in which the bigness of the theme is of an importance equal to if not transcending that of the story thread, the casting of players to suit the roles is becoming more and more vital to the ultimate success of the screen drama," says Victor Fleming, who directed Paramount's epic production "The Rough Riders" on the site of that historic fighting body's original training camp near San Antonio, Texas.

In the hands of Hopper and Lindsay, the historic characters are portrayed with a vividness and realism that has drawn warm praise from those veteran Rough Riders, who came from all quarters to revive those stirring days.

With equal care have the "story interest" principals been selected in the persons of Mary Astor, Charles Emmett Mack, Charles Farrell, Noah Beery, George Bancroft and Fred Kohler, each of whom fits into his part with a naturalness that makes for vivid realism. Charles Emmett Mack and Charles Farrell, one representative of the East, the other of the West, constitute with Mary Astor the triangle which now finds its solution in the picture's closing scenes.

Fred Kohler as Sergeant Stanton is typically the hard-boiled army sergeant trying to whip a bunch of raw recruits into shape, who while capable of hard riding and hard shooting, as became the men of the old west, knew nothing of military conduct—and cared less.

"The Rough Riders," now playing at the Regent Theatre.

ON OLYMPIC TEAM.

Percy Wyer, selected on the Canadian Olympic team. Wyer is one of the most consistent distance men Canada has had in recent years. He is always up there and is particularly dangerous when the weather conditions are trying.

REGENT — NOW PLAYING
A MAN'S PICTURE THAT WOMEN WILL LOVE!

"THE ROUGH RIDERS"

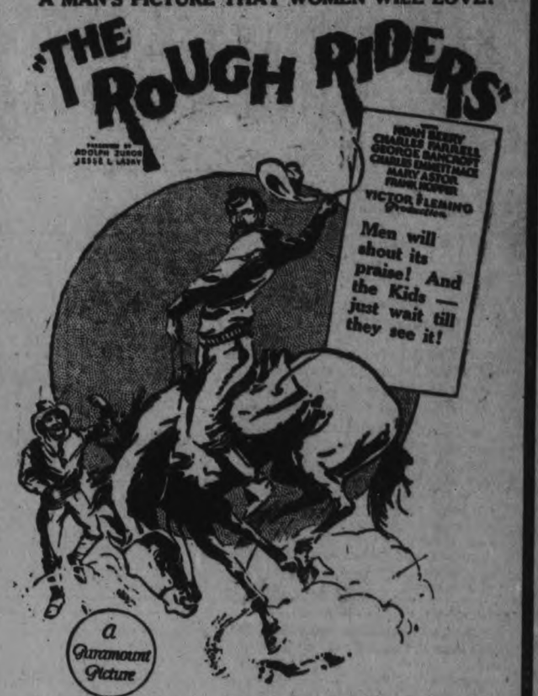

The Biggest Thing in Filmdom since "Beau Geste."
Produced by the same company that made "The Covered Wagon" and "The Ten Commandments."
Episode No. 4 - "THE MASKED MENACE"
COMEDY - - ORCHESTRA

APPLICATIONS MADE FOR INSPECTION

Indian River Man Wants Certificate For Export of Milk.

Dr. Thomas Johnston, who was last year appointed Government Inspector to implement in this district the regulations attached to the Federal Import and Milk Act, reports that the first application for such inspection has been made by W. F. Meyers of Indian River, who came from Cornwall last fall and bought out the cheese factory at Indian River, formerly operated by James Juby.

The Federal Import and Milk Act is an agreement between the United States and Canada, whereby the former country is protected against danger of disease from milk exported from the Dominion. The United States' government is not content with pasteurization of milk nor with certificates attaching to tuberculin-free herds. It wishes guarantee that all premises are clean and sanitary in every respect. Dr. Johnston received last year the commission from the government to make a physical examination of cows and a careful examination and scoring of farm premises, every factor in connection with milking instruments and housing of the animals being considered in the final verdict. The fee for this is set by the government and paid by the farmers.

Mr. Meyers, who has one hundred patrons at Indian River, and has facilities for shipping his milk to Buffalo markets with a small margin of time, has made the first application for this examination, and it will be carried out when the roads open up sufficiently.

Dr. Johnston is of the opinion that the new regulations will work greatly to the advantage of the farmers shipping milk and has decided, if possible, to secure the services of a Government expert who will hold a public meeting somewhere in the district and explain the system and its aims and objects.

Prince Thrown But Wins Race

FRENSHAM, Eng., Mar. 29. — (Canadian Press).—Despite being thrown by his favorite hunter, Miss Muffett Second, during the Highland Brigade Steeplechase meeting at Stockington to-day the Prince of Wales remounted and won the race.

The Prince, riding in the race for officers, competed as Colonel-in-Chief of the Seaforth Highlanders. Weather conditions for racing were atrocious, with heavy wind and pouring rain. Making the pace practically throughout, however, the Prince won handily.

When three fences from the finish, Miss Muffett stumbled and threw her rider, but the Prince quickly remounted and continued the race.

WAS SO NERVOUS and SHORT OF BREATH COULD HARDLY SLEEP

Mrs. Louise Raglin, Golden Lake, Ont., writes:—"For several years I was greatly troubled with my head. I was so nervous and short of breath I could hardly sleep at night, and if I did sleep for a while I had bad dreams.

"I managed to keep at my work, somehow, until I began to have dizzy spells which got so bad I had to give up. I used many kinds of medicine, but found no help until I got a box of

MILBURN'S HEART AND NERVE PILLS

After the first box I found a great change, and after two boxes I was as well as I could be.

"I told my mother, who had shoking sensations, about them and they helped her greatly."

Price 50c. a box at all druggists and dealers, or mailed direct on receipt of price by The T. Milburn Co., Limited, Toronto, Ont.

Don't Fuss With Mustard Plasters!

Don't mix a mess of mustard, flour and water when you can relieve pain, soreness or stiffness with a little clean, white Musterole.

Musterole is made of pure oil of mustard and other helpful ingredients, and takes the place of mustard plasters.

Musterole usually gives prompt relief from sore throat, bronchitis, tonsilitis, croup, stiff neck, asthma, neuralgia, headache, congestion, pleurisy, rheumatism, lumbago, pains and aches of the back or joints, sprains, sore muscles, bruises, chilblains, frosted feet, colds of the chest (it may prevent pneumonia).

The Musterole Co. of Canada, Ltd. Montreal

MUSTEROLE
WILL NOT BLISTER

Better than a mustard plaster

CLASSIFIED

The Shortest Road to RESULTS

USE the PHONE

Call 1600
Ask for Want Ad Dept.

DOMINION AMMUNITION

Now!

Waterproof Shells

IMPERIAL LONG RANGE DUCO FINISH

Imperial Long Range Waterproof

Pneumatic High Velocity Cartridge

Pneumatic Bullet after striking
Note mushroom effect

Greaseless Non-Corrosive Self-lubricating

SPORTSMEN around the globe will be amazed and delighted at the news that, at last, a waterproof shot shell has been perfected. This phenomenal achievement — said in gunning circles to be the greatest improvement since the development of smokeless powder—is the work of The Dominion Cartridge Company. This Company, through its association with Canadian Industries Limited, ranks with the largest producers of ammunition in the world.

Think what a real waterproof shell means! Before, duck shooters were forced to guard shells from wetting as carefully as their grandfathers guarded loose powder. Today, they may lay their shells in the bottom of the boat or down among the reeds without care or caution. Duco Finished Imperial Long Range Shells may be subjected to moisture for hours and will then work smoothly in any gun. Atmospheric changes will not affect them.

The vast resources of Canadian Industries Limited, in grasp of world markets and buying power, and the technical knowledge gained through its affiliation with Imperial Chemical Industries Limited, Great Britain, and E. I. DuPont de Nemours & Company, of the United States, are at the disposal of the Dominion Cartridge Company.

Therefore, sportsmen using Dominion Ammunition are getting highest quality with the latest improvements known to the chemical engineer.

This is Number Five of a Series of advertisements published that the public may have a clearer understanding of Canadian Industries Limited and its Subsidiary Companies.

15

CANADIAN INDUSTRIES LIMITED
AND SUBSIDIARY COMPANIES

GIANT — FLINT — FABRIKOID

MAPLE SUGAR SALE BEING PROMOTED

Agricultural Expert Urges Women To Use It In Large Quantities.

MONTREAL, Que., Mar. 299 (Canadian Press).—"Use maple sugar in the home; encourage children to eat it as candy, and send it abroad in the form of gifts to friends, to stimulate markets in other countries.

So the Women's Club of this city was urged by an agriculturist expert the other day to revive an old industry. He instanced the good work of Mrs. Mary McMillan, Montreal, who had developed a high standard in marketing her products.

The Hon. Mr. Motherwell, Minister of Agriculture, has become so interested in the matter through representations made by Mrs. McMillan, that he has promised to see that the maple products industry receives a larger share of attention in his department than formerly, and has already started several moves to that end. One result of the minister's active co-operation for standardizing Canadian maple products. Meanwhile the Department of Health continues its surveillance as regards deleterious ingredients in maple compounds.

Miss Agnes Macphail, M.P., is active in the same cause, to a considerable extent as a co-worker with the Minister of Agriculture. The value of the work done by her will become more apparent in the near future.

That adequate nourishment can be obtained through the skin when a person is suffering from some trouble that prevents him from eating, has been proved by an Austrian doctor after a year's experiments. At present artificial feeding is practised in two ways: Injections into the blood and injections into the digestive tract. As food thus given is not completely absorbed, neither method is satisfactory.

Stop Coughs
By rubbing throat with Vicks; also swallow small pieces every few hours
VICKS 21 VAPORUB
OVER 17 MILLION JARS USED YEARLY

YOUR case of PILES is no different from others, and if others have obtained absolute relief by using PAZO OINTMENT, so can you.
Every druggist sells PAZO OINTMENT under a guarantee to stop Itching, Blind, Bleeding or Protruding Piles. In tubes with pile pipe, 75c; or in tin box, 60c. Why not try it.

For RHEUMATISM
A soothing remedy for painful swellings. Gives quick relief in rheumatism, neuralgia, colds, lumbago, and painful irritations. Rub on skin or apply to the nerve centre.
Radway's Ready Relief
35¢ 70¢
Sold by all druggists

TILLIE THE TOILER — What's a Banquet to a Job? — By Russ Westover

BRINGING UP FATHER — By Geo. McManus

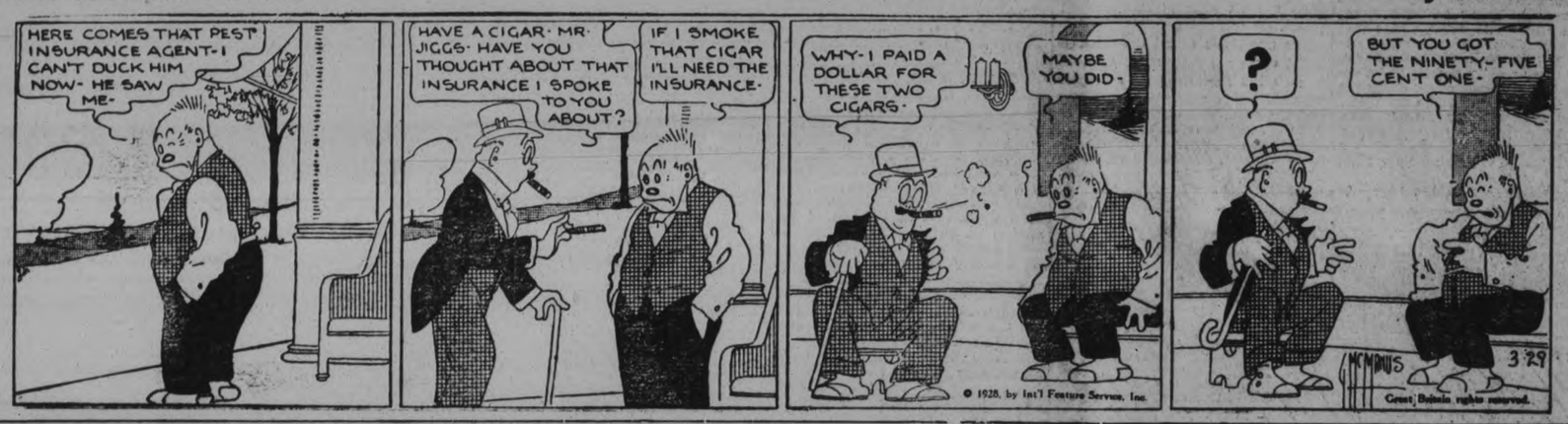

OLIVER'S ADVENTURES — The Eavesdropper — By Gus Mager

BOBO BAXTER — A Nature Faker — By Rube Goldberg

THE CLANCY KIDS — After, Timmie, Huh. After, 2nd Base, After? — By PERCY L. CROSBY

What CAN a Man Believe?

By BRUCE BARTON

Author of "The Book Nobody Knows," "The Man Nobody Knows"

X—Has the Church Done More Good Than Harm?

LET us present the facts against the church in the strongest possible terms. History furnishes plenty of material.

The scene is the desert, the home of camels and sheiks, of green oases and brown veiled women; the birthplace of more than one religion.

The Korashites and the Ghatafanantl have joined in an expedition to finish off Mohammed. On their way to Medina, where the prophet is entrenched behind a ditch and moat (novelties in desert warfare), they induce a Jewish tribe, the Beni Koraida, to enlist.

The prophet of Allah has enemies inside the ditch as well as out: the Jews of Medina are related to the Beni Koraida and are likely to attack him in the rear. Panic-stricken, he suggests to his captains that they bribe the Ghatafanantl to separate peace by offering them a third of the date harvest of Medina.

Allah's Command?

The suggestion is hardly made before a chief of tremendous fatness struggles to his feet. It is Sa'd b. Mu'adh, leader of the Awsites.

"Do you propose this by the command of Allah, or is it an idea of your own?" he demands.

The prophet is never off his guard.

"If it had been a command of Allah I should never have asked your advice." he replies. "I see you pressed by your enemies on every side, and I seek to break their confederacy."

"O prophet of God!" rejoins Sa'd, "when we were fellow-idolaters with these people of Ghatafan they got none of our dates without paying for them; and shall we give them up gratuitously now that we are of the true faith and led by thee? No, by Allah! if they want our dates they must win them by their swords!"

Heartened by this stout speech, the followers of the prophet prepare to stand firm, while he himself sends spies to sow dissension in the ranks of his enemies, a form of diplomacy at which he excels.

Wrath of Mohammed

So successful is the effort that the allied tribes are shortly quarreling vigorously and when, a day or two later, a storm comes to blow down their tents, put out their fires and drench them to the skin, a rumor spreads that Mohammed has raised the storm by enchantment. This is too much. Grumbling and cursing, the foes break their camp and hurry back to their homes.

Within the walls of Medina is great rejoicing. The prophet is tempted to be satisfied with his victory, but the angel of Allah upbraids him. He must not rest until vengeance has been visited upon the Beni Koraida. So the faithful surround this Jewish tribe in its fortified city and presently compel a surrender.

The Beni Koraida implore the intercession of their ancient friends the Awsites, and the prophet agrees to leave their fate to the decision of the chief of the Awsites, our fat friend Sa'd. Joyously the Beni Koraida come forth, sure that the judgment will be merciful. But Sa'd is hot and sweaty and suffering from a spear thrust in his side.

"Will ye then," he inquires of his tribesmen, "bind yourselves by the covenant of God that whatsoever I decide ye will accept?"

They agree.

"Then this is my judgment," he shouts. "The men shall be put to death, the women and children sold into slavery, and the spoils divided among the faithful."

Protest Futile

A torrent of protest is silenced by the prophet.

"Truly the judgment of Sa'd is the judgment of God," he cries.

That night trenches are dug, and the next morning six or seven hundred men march out, seat themselves on the edge, and are beheaded and tumbled, one after another, into the long deep grave. The victors look on with gibes and sneers, the Prophet of God in the front rank.

After a time he tires of the spectacle and goes back to his harem which the expedition has enriched by a beautiful young Jewess. A few days later he emerges to pronounce a final benediction over the body of the fat Saad whose wound, reopened in the excitement of his judgment, bled him to death.

"O Lord, verily Sa'd hath labored in thy service," the prophet prays. "He hath believed in thy Prophet, and hath fulfilled his covenant. Wherefore do thou, O Lord, receive his spirit with the best reception wherewith thou receivest a departing soul!"

Undoubtedly, the priests of the Beni Koraida, waiting at the edge of the ditch for the sword to reach them, had uttered similar prayers. Their souls were wafted up to Heaven only a few days before the soul of Sa'd.

Tomorrow—Slaughter of Christians.

© McClure Newspaper Syndicate

GRAPEFRUIT COCKTAIL.

Grapefruit pineapple and preserved raspberries make a good cocktail to start a meal. Add enough grapefruit juice to give it tartness.

The champion designer of school houses is a title that might be claimed by William B. Ittner, an architect of St. Louis, who during the past decade has planned school buildings for sixty-nine cities and towns scattered over twenty-four States, totalling an expenditure of approximately $70,000,000.

The Mark of Quality
All Motordom Endorses
Firestone
GUM-DIPPED TIRES

All the scientific skill and creative ability of the world's largest organization, devoted exclusively to tire building, enter into the manufacture of Firestone Tires. Engineers, chemists, designers, and employees are pledged to maintain the Firestone ideal of "Most Miles Per Dollar."

The Firestone Gum-Dipped Balloon is their supreme achievement—recognized as the De-Luxe Tire of the industry, the tire selected by so many of Canada's leading automobile manufacturers as new car equipment, and the choice of thousands of motorists.

Firestone advanced the science of tire building many years by developing the special Gum-Dipping process. Every fibre of every cord in Firestone Tires is saturated and insulated with rubber, minimizing friction and heat, adding many extra thousands of miles.

With world-wide facilities for controlling raw materials at the sources, and direct distribution only to regular tire dealers through Factory Branches and Distributors, Firestone assures fresh, clean tires to motorists everywhere. Firestone Dealers—specially trained at Firestone Educational Meetings, and with modern facilities for better service—give motorists valuable assistance in the securing of longer tire mileage and lower car upkeep.

FIRESTONE TIRE & RUBBER COMPANY OF CANADA, Limited
HAMILTON, ONTARIO
MOST MILES PER DOLLAR

FIRESTONE BUILDS THE ONLY GUM-DIPPED TIRES

WE HANDLE ALL SIZES OF FIRESTONE TIRES
BREWER MOTOR SALES,
131 BROCK ST.

LOCAL DEALERS FOR FIRESTONE TIRES
A. BROWN & SON,
383 WATER ST.

LET US SUPPLY YOU WITH FIRESTONE TIRES
W. REID & SON,
326 AYLMER ST.

'PHONE 1600

We will Send for Your Copy
RATES IF PREPAID.
1 Cent a word or figure for first Insertion.
1-2 cent a word for repeats.
25 words, one time 35c
25 words, three times 50c

a For Sale—General

CORN STALKS, $4.00 A TEAM LOAD. 'Phone H. F. Doig, 2097. 6d-80-4224A

DRY HEMLOCK AND HARDWOOD Slabs, Body Hardwood; close prices. 'Phone 2260. Thompson's. 26d-97-4145A

LONG EMBROIDERY WEDDING Veil and Orange Blossoms, worn once, $9.00. 208 Perry Street. 3d-78-4271A

AXMINSTER RUGS, SIZE 82-IN. x 104in., 2 Congoleum Rugs, 109in. x 127in. and 109in. x 91in; also other articles. Apply 260 Aylmer. 3d-78-4269A

45-GALLON STEEL TANK, WITH Tap. 'Phone 2561. 3d-77-4247A

MIXED SLABS, CUT 12-IN., $2.50 per load. Apply A. Deal, 'phone 1930W. 6d-81-4251 A

ELECTRIC BROODERS AND QUANtity of Wire. 'Phone 613. 3d-78-4265A

BABY'S CREAM WICKER SULKY. Apply 7 Alberta street. 3d-78-4252 A

ONE COAL BROODER STOVE, 500-Chick capacity, also De Laval Cream Separator, No. 12. Apply Fred Board, Filtration Plant. 3d-77-4249A

HAND - KNITTED CHILDREN'S Wear, Reduced. White Table Oilcloth, 49 inches wide, 39c Yard. Record Store, corner Smith and Reid. 3d-77-4240A

POMERANIAN PUPPIES, TOY VARiety, also grown stock. Apply 264 King Street. 3d-76-4209A

BIG TRUCK LOAD OF DRY PINE Slabs, cut 12in., $3.50; Kindling, $2.50. 'Phone 278W. 3d-77-4235A

BABY CARRIAGE, IN GOOD CONDItion. Apply 289 Armour Road. 3d-77-4226A

300 BAGS OF PRINCE EDWARD Island New Brunswick Cobblers; great yielders, $2.00 per bag. 'Phone H. F. Doig, 2097. 6d-80-4223A

FREE CATALOG OF OVER TWO THOUSAND Builders' Bargains, at freight paid prices. Special price reductions during March only. Write for copy to Halliday Company, P.O. Box 1980, Hamilton, Canada. 3d-10,20,29-3785A

FOR SALE — SOLID OAK DINING-Room Suite, Tapestry Divanette, nearly new, Hoosier Kitchen Cabinet; sell cheap. A. Cherney, 213 Charlotte. 3d-77-4217A

NEW WALNUT FINISH STEEL BED, Springs and Mattress, $19; Mahogany Centre Table, $8; Counter, $6. A quantity of Mechanical and Garden Tools, etc. Give us a call. M. T. Butcher, 350 Water Street. 2d-76-4233A

BOOK RACK, $2; CHILD'S SMALL Iron Bed, complete, $3; Extension Tables, $7 up; Dressers, $7 up; Records, 5 for $1; Small Incubators, Baby Buggy cheap, Sideboards, Chairs, Kitchen Tables, Chest of Drawers, Leather Rockers, Cradle, Tubs, Boiler, Dishes, etc. Record Exchange, 10 cents. Apply 59 Aylmer (near Perry). 3d-76-4177A

CREAM WICKER BABY CARRIAGE, good as new. 'Phone 2645J, 637 George. 3d-76-4218A

FIVE-TUBE RADIO, EXCELLENT condition; used four months, 'Phone 1186. 3d-76-4219A

20 TONS MIXED CLOVER AND Timothy Hay, $10.00 a ton. A reduction of $1.00 per ton given parties taking 5 Tons or over; also Small Quantity Alfalfa. Apply Wm. Floyd, R. 1, Warsaw. 'Phone Warsaw 4 r 3-2. 3d-76-838A

PRIVATE SALE OF HOUSEHOLD Furniture, Kitchen Range, Piano, etc. 270 John Street. 'Phone 1082W. 6d-77-4150A

FOR SALE — HUDSON-ESSEX. SEE the new Models at Fulkinghorn's Garage, 182 Hunter. 26d-91-3906A

GOOD ROTTEN MANURE. ORDER now for lawn and gardens. 'Phone 2661. 26d-82-3749A

STREET MAPS FOR SALE OF THE City of Peterborough. All streets shown and locations of manufacturing plants only 50c. At The Examiner office. dtfA

b For Rent—Houses and Apartments

SEVEN-ROOMED BRICK HOUSE; all conveniences. Apply 301 Louis. 6d-78-4200B

APARTMENT "B," NOVA SCOTIA Apartments, heated, and with all modern improvements. Possession immediately. Apply 437 George Street. dtf-213B

TWO FURNISHED FRONT HOUSEkeeping Rooms; conveniences, gas. 219 Charlotte Street. 3d-76-4211B

HEATED APARTMENT, SUITABLE for Bachelor; or would be large enough for two; immediate possession. Apply 437 George Street. dtf-3589B

HEATED APARTMENT, SUITABLE for Bachelor; or would be large enough for two; immediate possession. Apply 437 George street. dtf-2589B

ROOM AND BOARD, IN PRIVATE family; all conveniences; use of 'phone; very central. Apply 215 Stewart Street. 3d-75-4181B

APARTMENT TO RENT — HEATED Apartment. Possession April 1st. Apply Peck, Kerr & McElderry, 415 Water Street. 3d-24,28,31-814B

b For Rent—Houses and Apartments

UPPER DUPLEX, STEAM-HEATED; newly decorated; front and back entrance; hardwood floors. Also Unfurnished Duplex. 190 Brock. 'Phone 613. 3d-78-4267B

HOUSE, RENT MODERATE; POSsession April 1st. Apply 735 Bethune. 6d-79-4204B

ROOMS, WITHOUT BOARD, WITH private family; use of 'phone. Apply 144 Murray ,or 'phone 1674J. 3d-78-4256B

MEDIUM-SIZED HOUSE, FURNISHed or Unfurnished. Write Box 4189, Examiner. 3d-75-4189B

FIRST APRIL, 138 PERRY STREET, Modern, $25.00. 'Phone 498W; Evenings 499J. 2d-75-4185B

2 OR 3 FURNISHED OR UNFURnished Rooms, with use of 'phone and garage. 'Phone 2569J. 3d-78-4274B

BRICK HOUSE; ALL CONVENIences, steam heated; large garden and fruit. Apply 35 Armour Road.

c For Rent—General

FOR RENT — NO. 385 WATER Street, suitable for Store or Office. Apply 437 George Street. dtf-4233C

VACUUM CLEANER, HOUR OR DAY. 'Phone 1581F. 8d-83-4265C

FOR RENT—ONE HUNDRED ACRES of Pasture Land. Apply James Guerin, Indian River. 3d-77-4243C

TO RENT — STORE ON WATER Street. Apply G. Lundy, 95 Hunter Street. 3d-79-4257C

FOR RENT—HEATED OFFICE ON George street. Apply 437 George street. dtf-C

TWO OUTSIDE OFFICES IN BANK of Toronto building; heated. Apply Bank of Toronto. dtf-1529C

d Real Estate

FOR SALE — 20 ACRES, GOOD land, one mile from City; new buildings, well watered; will sell right or exchange for City Property, 'Phone 833F. 3d-77-4236D

FOR SALE — GOOD HOUSE, CONveniences; newly decorated; central. 'Phone 3069J. 3d-78-4270D

WANTED — FIRST-CLASS BARBER. Don. Moore, 296 Charlotte, 'phone 3095. 3d-78-4244G

BARBER'S STAND FOR SALE. FULL equipment for one chair shop; excellent location in smelter town. 8 miles from Sudbury. Good business at reasonable price. Apply W. J. Ruddy, Coniston, Ont. 4d-29,31,2,5-860D

FOR SALE — SEVEN-ROOM BRICK House, with all conveniences; garage; reasonable. 159 Rubidge Street or 'phone 973J. 3d-76-4212D

HERE IS A WONDERFUL OFFERing — Tapestry Brick Bungalow, well located, hardwood finish throughout, hardwood floors all through; fireplace, beam ceilings, oak panelled Dining-room, breakfast nook, built-in cabinets, combination laundry tubs, good furnace, and dandy plumbing; wired for electric stove; full cellar and Attic—$4,500. Terms. Apply 344 King Street. 3d-78-4258D

SNAP! DANDY NEW BUNGALOW Home, built-in cabinet, French doors, fireplace, electric fixtures, hardwood floors; very central. Apply 421 George Street. 10d-83-4221D

AT ONCE! COMFORTABLE 5-ROOM House, 3-piece plumbing; 2 blocks north C.G.E.; sacrifice for cash. Apply 321 George Street. 'Phone 273 Evenings. 10d-83-4222D

EXCEPTIONAL VALUE — DESIRable Residence on Gilmour Street for Sale. Seven good-sized Rooms, modern conveniences, lot high and dry, no danger of flooding. 'Phone 473. 3d-78-869D

FOR QUICK SALE — SIX-ROOMED House, electric light and gas, in good condition; large garden; near Brinton Carpet and De Laval. Apply owner, 229 McGill Street, 'Phone 1520J. 3d-77-4250D

SEVEN-ROOM BRICK HOUSE; CENtral; good cellar,new furnace, Write Box. 4213, Examiner. 3d-76-4213D

HOUSES FOR SALE—MODERN SIXRooms; very desirably Situated in the South-end; these Houses have just been finished with every convenience. 'Phone 1158J. 5d-78-4210D

FOR SALE—MODERN 6-ROOMED House, very desirably situated in the West-end. This House has just been finished, and has every convenience. Easy terms (Monthly instalments if desired). Apply 437 George street. dtf-1764D

f Boarders Wanted

ROOM TO LET. 'PHONE 980W, OR apply to 304 Brock Street. 3d-77-4231F

NICE FRONT ROOM; GOOD BOARD, if wished. 'Phone 2821. 2d-76-4215F

BOARDER WANTED—APPLY 491 Aylmer street. 6d-79-4203F.

g Help Wanted—Male

YOU CAN EARN $10 TO $25 A WEEK in your spare time at home writing Showcards. No canvassing or soliciting. We instruct you and supply you with work. Write today. The Menhenitt Company, Ltd., 37 Dominion Building, Toronto. dtf

WANTED — A RELIABLE MAN, thoroughly honest, well and favorably known, either full or part time. Must know country roads throughout county; to take special representative over district. State if you have car, also age, and if you can start at once. Box 858 Examiner. 3d-77-858G

h Help Wanted—Female

WANTED—COMPETENT GENERAL; small family. Apply 788 Water Street. 3d-76-4230H

WANTED — EXPERIENCED STENographer. Write Box No. 874, Examiner. 3d-78-874H

SALESLADIES, EXPERIENCED, IN Ready-to-Wear or Millinery Wanted; permanent position and good wages; also several Experienced Salesladies for part time for Peterborough's Leading Ladies' Store.—Jeannette's, 390 George. 3d-78-4262H

YOUNG GIRL TO CLERK IN STORE; must be passed Entrance Examinations. Apply Box 4259. 3d-78-4259H

WANTED—MIDDLE-AGED WOMAN or couple who would go to lakes and cook for tourists for share of receipts during June, July and August. All found. Write Box 822 Examiner Office. 6d-78-822H

WANTED — AT SUMMER HOTEL for coming Tourist Season, Reliable Young Women, between the ages of twenty-five and forty. Dining-room and Chamber Work. Reply Box No. 839, care of Examiner. 6d-79-839H

m Lost

GOLD SIGNET RING. INITIALS "J. F." Finder please 'phone 547J. 3d-78-4263M

Fifth Peterborough Troop.

On Tuesday night the weekly meeting of the Fifth Peterborough Troop opened promptly at 7.15. At flag break the troop stood in horseshoe formation. The troop repeated the second verse of the "Children's Song," which was followed by "Scouts' Silence." Remarks concerning the troop were asked for and the patrols broke away for instruction.

Following patrol instruction came inspection of the troop. A very instructive game was played. This took in ambulance work and much was learned under the instruction of P. L. Garry Johnson. While this was going on the Beavers were preparing camp fire.

The troop was entertained by two Blackbirds, alias Roy Hope and Bill Barry and many witty sayings were heard. The camp fire closed with the Scout promise and court of honour followed.

The troop was honored by the presence of two scouts from the second troop.

The Fifth Troop wish to again remind every one about their Parents' Night. Everyone is welcome. Watch for the date.

Mr. Paddon, who has been conducting a Scout course in the city, had charge of a Scout meeting which was held recently in St. Luke's Sunday School. Before opening the meeting, he explained some of the Scout signals, after which he opened the meeting by calling "tuf" and waving his hands across his body, which meant that the Scouts should fall in semi-circular formation. Next came the "alert" signal.

A talk on Scout Laws proved to be the next item, after which he taught some new games. A sing-song was enjoyed and a number of old favorites in Scouting were sung. The meeting closed with the Scout Silence.

The boys wer asked not to forget the meeting next Friday, to come ready for inspection, and to bring their fees.

n Found

CROSS BRED FEMALE DOG, POLICE and Collie. Humane Inspector. 'Phone 2513. 3d-78-4268N

BLACK COLLIE, WHITE MARKINGS —Black Collie, Tan markings—Black Cocker Spaniel, Female. Apply Humane Inspector. 'Phone 2513. 3d-76-4216N

STRAYED — TO 214 BRAIDWOOD Avenue, a Hound, Owner may have by paying for advt. and proving property. 2d-76-4241N

CHILD'S BROWN SUEDE GLOVE. Owner may have same by proving property and paying for advt. Apply Examiner. 2d-77-4255N

p Poultry

SPECIAL PRICES PAID FOR HENS and Chickens. 'Phone H. F. Doig, 2097. 26d-91-3982P

FOR SALE — NINE PURE-BRED White Leghorn Hens, 8 Pullets. 'Phone 2561. 212 Barnardo. 3d-77-4248P

BRED-TO-LAY BARRED ROCKS, 11 months old; 60 per cent laying; selling for chick room; $2.00 each, Geo. Beebe, Bailieboro. 3d-78-4263P

BABY CHICKS — FROM OUR LARger Leghorns and heavier Rocks. Every Chick a Winter Layer. If you want a few Chicks at your home or if you operate a large farm you will succeed only by the quality of Stock you buy. We don't cut prices, but one extra Egg will pay the difference between ordinary Chicks and a Cliffmuir Chick. Before ordering, try to visit our plant to see our Stock and study our records. Cliffmuir Farm, Cliff Carruthers, Prop. Box 1011. 12d-84-5182P

"HILL-CREST FARM" W. LEGhorns—Big birds, big eggs, heavy winter producers. Baby Chick orders being booked daily. Several hatches already sold out. Can accept a few more orders for Chicks hatched 2nd and 4th week in April and after the 1st week in May. Strong, vigorous Chicks hatched in modern electric "Petersime" Incubator from same pens we are using for ourselves. April Chicks $18.00 per 100, May and June $16.00. Reduction of $1.00 per 100 on orders of 300 or more. Send for free circular on "The Hens That Lay and Pay," "The Chicks That Live and Grow." Orders placed now avoid disappointment later. G. A. Brethen, "Hill-Crest Farm," Norwood. 6d-77-809P

q Wanted

WANTED—BROODING HENS, FROM time to time. 'Phone 885. 4d-78-4246Q

WANTED TO RENT — SMALL House or Ground Apartment, by May First. 'Phone Eighteen after Six o'clock. 3d-77-4238Q

ROOM WANTED, IN PRIVATE Home, with one or two meals; west-end. Write Box 847, Examiner. 3d-76-847Q

WANTED TO RENT — PLEASANT Furnished Apartment, with private bath. 'Phone Mr. H. M. Campbell, Empress Hotel. 2d-76-4205Q

TWO NICE, UNFURNISHED ROOMS in residential section, with use of kitchen, for Business Girl. Write Box 873, Examiner. 3d-78-873Q

s Used Cars For Sale

WHERE TO FIND A GOOD USED CAR.

For "Better Class" USED CARS, consult BREWER MOTOR SALES, Distributors for Hudson and Essex Cars, Speed Waggons, etc. 131 Brock Street, Telephone 192. A Square Deal for Every Buyer. 26d-85-608S

CHEVROLET 1927 COACH, WITH 1928 licenses, 5 balloon tires, bumpers, chains, etc., in extra first-class condition. J. T. Braund, 'phone 324. 2d-78-4245 S

CAN YOU BEAT THESE DRAWINGS?

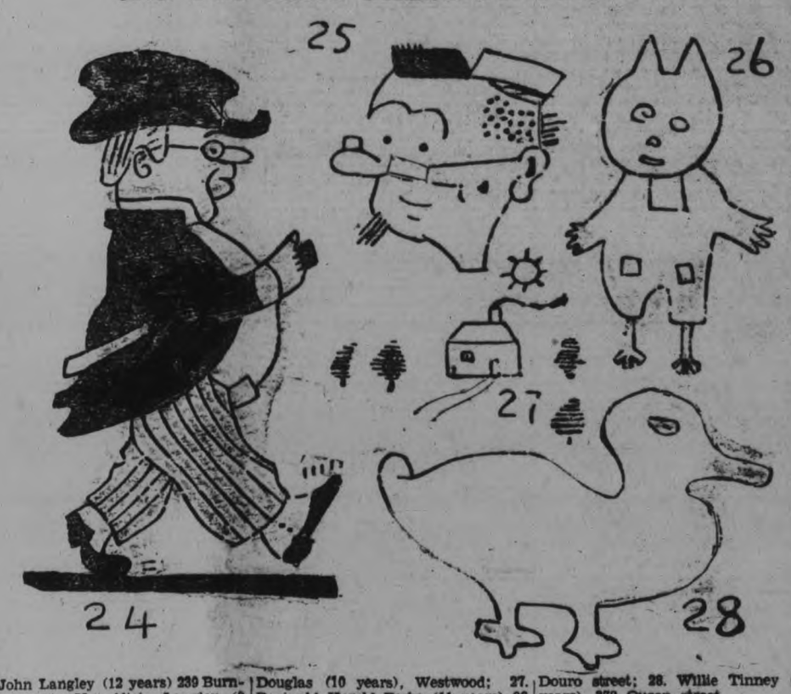

24 John Langley (12 years) 239 Burnham street; 25. Alicia Langley (9 years), 239 Burnham street; 26. Janet Douglas (10 years), Westwood; 27. Reginald Harold Perks (11 years) 96 Douro street; 28. Willie Tinney (10 years), 372 Queen street.

MARCH 29, 1915.

James Bills of 2nd Battalion is reported wounded.

Lance Corporal Arthur Ackerman is promoted to Sergeant for showing great "spunk" in getting rations to the trenches.

Today's order by Lieut-Col. T. J. Johnston, officer commanding 93rd Battalion. Orderly officer, Lieut. A. R. Richardson. Orderly Sergeant, Sergt. Lewington, Orderly Corporal, Corp. Elliott.

Taken on strength: Privates J. Hubel, N. Scott, D. Gooley, J. Gooley, E. Bentley, W. Bush.

Lieutenant J. A. Hartstone reported wounded.

Gunner Hugh Carmichael opens up recruiting headquarters in Y.M.C.A. for a Divisional Ammuntion column.

Daily order by Lieut-Col. C. H. Ackerman commanding 247th Battalion. Orderly Officer, Lieut. T. W. Quinn. Capt. M. G. Hamilton ordered to form Court of Inquiry for purpose of inquiring in injuries sustained by Pte. R. C. Armstrong.

Pte. D. J. McIntosh is reported to be badly wounded about eyes and face and is suffering from temporary blindness.

Pte. Samuel Frederick who went over with 59th Battalion and was invalided home dies suddenly.

MARCH 29, 1918.

Word received in city of death of Gunner John Ellam at First Casualty Clearing Hospital. Gunner Ellam before enlisting was foreman bindery department of The Examiner.

MUTTON BAY WORK STARTED LAST YEAR

Good Results Already Seen in Hospital at This Point.

Mutton Bay is one of the largest English-speaking villages on the Canadian Labrador, the headquarters for St. Clements' Anglican Mission being located there. In recognition of the preventive and constructive value of this hospital centre The Church Helpers' Association of Quebec, are making a grant of $500, annually toward upkeep of that Station. The Cottage is just completed, equipped and staffed a year. Nurse Agnes Murray of New Brunswick, is in charge, with Miss Janet Stewart, from Ottawa, as companion V.A.B. Nurse Murray has been with the Grenfell Mission now for some years (at Harrington Hospital) knows the coast and conditions well and is a great favourite. The cottage has a three-bed ward and has already demonstrated, in cases of severe illness, its value as a life-saving station. Mutton Bay is thirty-five miles east of Harrington and about one hundred and twenty-five miles from Forteau.

In addition to cottage Nursing Stations this Mission has Nutrition Units travelling the coast during the summer time. These are graduate volunteers and a unit consists of a doctor, dentist, graduate nurse, and social service worker. Taking the stretch of Coast allocated, they make a health survey of all the families in that section, keep records for the information of the permanent staff, and remedy all the ills they can as they make their rounds. The nutrition work is financed by the sale of Christmas cards each season, for the outlay is very considerable, even when no salaries are paid.

o Live Stock

FOR SALE—ONE-HORSE BOLSTER Waggon. Apply 311 McDonnel. 4d-76-4193O

PIGS, READY TO WEAN. 'PHONE 522 r 21. 3d-78-868O

FOR SALE — TWO YORKSHIRE Sows, due to farrow 12th and 19th of April. 'Phone 990 r 3. 3d-78-818O

FOR SALE — 10 PIGS, 8 WEEKS old. 'Phone 833F. 3d-77-4237O

FOR SALE—TEN YORKSHIRE PIGS, six weeks old; also a Mow of Hay, cheap. 'Phone 544 r 4. 3d-77-4230O

FOR SALE — CLYDESDALE STALlion, "Khandaking," enrolment number 2063, pedigree number 24226, rising 5 years. W. J. Grant, R. R. 1, Peterborough. 'Phone 990 r 1-3. 3d-77-4232O

t General Notice

WOOD SAWING, 37 CRESCENT ST. 'Phone 1419F. W. Little. 12d-77-3971T

WM. KELLAR, PAINTER, PAPERhanger. Reduced Rates. 'Phone 1813M. 2d-77-4242T

TREE PRUNING — NOW IS THE time to get your Fruit Trees Pruned by Experienced Gardener. 'Phone 2496J. 6d-78-4196T

DRESSMAKING.

WANTED — SEWING OF ALL kinds. 'Phone 1681F. 3d-78-4264Z

GORDON & O'BRIEN —Barristers, Solicitors, Notaries. Money to loan on easy terms. Special attention to Patents and Trade Marks. Phone 219. Hon. G. N. Gordon, K.C., J. A. O'Brien.

J. R. CORKERY, Barrister, Solicitor, Notary Public. Office: Ground Floor, 414 Water St., Peterborough. Five doors North of Hunter street. Money to Loan at current rates on easy terms.

S. T. MEDD—Barrister, Solicitor, Notary. Office over the Dominion Bank, corner of George and Simcoe streets. Telephone No. 22. Private funds to loan at current rates upon easy terms.

R. R. HALL—Barrister, Solicitor, etc., Peterborough, Ont. Office, corner of Hunter and Water streets, over the Canadian Bank of Commerce. Trust Funds to loan on easy terms of payment.

JAMES FORDYCE STRICKLAND—Barrister, Solicitor, Notary Public, Peterborough. Phone 191. Money to Loan. 375 Water Street.

WILFRID F. HUYCKE—Barrister, Solicitor, Notary Public. 395 Water street. Telephone 239.

PECK, KERR & McELDERRY—Barristers, Solicitors and Notaries. Office, Water street, Peterborough. Money to loan at the lowest current rates of interest. Telephone 1950. E. A. Peck, F. D. Kerr, K.C., V. J. McElderry

MEDICAL.

DR. BUCHANAN, F.R.C.S., Edinburgh M.R.C.S. Eng., L.R.C.P., London. Eye, Ear, Nose and Throat Specialist. Hours, 9-11, 2-4 p.m., and 7-8 p.m. Phone 519. Office, corner Water and Murray streets.

DR. C. C. CRAGG, Eye Ear, Nose and Throat. Office, Clinic Building, corner Charlotte and Reid. Phone, office 2000, house 1018.

SURVEYOR.

F. T. WEBSTER, Ontario Land Surveyor, Registered Professional Engineer, formerly of Ottawa. Phone 2540.

— FOR SALE —

New and Second-hand Rubber and Leather Belting, Pulleys, Shafting, Pipes, Wiping Rags, etc., at Lowest Prices. Also COTTON BAGS for Sale.

APARTMENTS to Let. Low Rent.

A. LOW & CO.

385 Bethune Street

'Phone 697—Nights and Holidays 1027

VETERINARY.

DR. W. F. McELROY, Vet. Sur. Office and Residence, 290 Charlotte Street. Charibond Building, Peterborough. 'Phone 1623J.

Railway Time-Tables

CANADIAN PACIFIC RAILWAY
(Corrected to date.)

Going East—
8.10 p.m.—Indian River, Norwood, and Havelock. Daily except Sunday.
11.59 a.m.—Havelock, Tweed, Kingston, Smiths Falls, Ottawa, Montreal, Quebec, Boston and New York. On Sunday to Havelock only.
12.36 a.m.—Havelock, Tweed, Kingston, Perth, Ottawa, Smiths Falls, Montreal, St. John, Boston and New York. Daily except Saturday. Sleepers Montreal and Ottawa.
1.50 a.m.—Havelock, Tweed, Perth, Smiths Falls and Ottawa. Daily.
Going West—
4.55 a.m.—Myrtle, Toronto, Guelph, Goderich, Hamilton, Galt, Woodstock, St. Thomas, London, Chatham, Detroit, Chicago and New York. Daily.
5.50 a.m.—North Toronto, Agincourt, Owen Sound, Orangeville, Teeswater and Brampton. Daily except Sunday.
7.35 a.m.—Toronto, Hamilton, Brantford, Buffalo, New York, Galt, Woodstock, London, Chatham, Detroit and intermediate points. Daily except Sunday.
7.00 a.m.—Bethany, Lindsay, Orillia, Port McNicoll and intermediate points. Daily except Sunday.
2.30 p.m.—Toronto, Hamilton, Buffalo, Rochester, Boston, Woodstock, London, Windsor, Detroit, Chicago and intermediate points between Peterboro and Toronto. Makes connection with Vancouver Express for Winnipeg and Vancouver. Daily.
6.30 p.m.—Lindsay, Toronto and intermediate points. Daily except Sunday.

CANADIAN NATIONAL RAILWAYS TIMETABLE.
(Corrected to Date.)

Train No. 96—7.00 a.m., for Port Hope, Oshawa, Toronto, and makes connections for points on the Main Line East.
Train No. 93—8.20 a.m., for Lindsay, Blackwater Jct., Orillia, Midland, North Bay, and Toronto.
Train No. 371—8.30 a.m., for Lakefield.
Train No. 98—8.35 a.m., for Hastings, Campbellford, Stirling, Belleville, and makes connection with the "International Ltd." for Kingston, Brockville, Cornwall, Montreal, Boston, Portland, New York, and Halifax.
Train No. 92—12.00 noon, for Port Hope, Oshawa, Toronto, Hamilton, Buffalo, New York, London, Chicago, and makes direct connections for points in California, also makes connections for points on Main Line East of Port Hope.
Train No. 100—12.15 p.m., for Hastings, Campbellford, Stirling, Belleville, connecting with the "Inter-City Train" for Montreal, Quebec and Halifax.
Train No. 373—12.10 p.m., for Lakefield.
Train No. 95—5.15 p.m., for Lindsay Orillia, Midland, North Bay, Toronto, making connection with the "National" for Sudbury, Winnipeg and Pacific Coast points.
Train No. 99—5.05 p.m., for Lindsay.
Train No. 94—8.50 p.m., for Port Hope, Kingston, Montreal, Quebec, Halifax, Boston, Portland, and New York. Carries through sleeper Peterborough to Montreal.

1928 BUILDING PLANS

Houses, summer cottages, garages, etc. Many colored plans to select from. Homes built on monthly payment plan.
Call or phone
A. B. CUNNINGHAM
351 Reid Street

GOOD USED CARS

Spring is Here!

Our
Used Cars
are just as claimed

TOURING

1923 Chevrolet	1924 McLaughlin Master 4
1924 Chevrolet	1924 Willys-Knight 4
1926 Chevrolet	1924 Star
1923 McLaughlin Master 4	

Prices $50 to $525

COUPES

1926 McLaughlin Sport	1927 Pontiac Standard
1927 Pontiac	1925 Chevrolet

Prices $425 to $1500

COACHES

1927 Chevrolet	1925 Essex
1926 Essex	1925 Dodge

Prices $350 to $800

SEDANS

1928 Chrysler "62"	1927 Essex
1928 Chrysler "52"	1927 Whippet
1928 Chevrolet	1926 Pontiac

Real Low Prices

NOW is the Real Buying Season

A. BROWN & SON

383 WATER STREET

We Sell - We Serve - We Satisfy

Arrives at Wady Halfa.

CAIRO, Egypt, Mar. 29 (Canadian Press).—Lady Mary Bailey arrived at Wady Halfa to-day from Assuan. She is mking a leisurely trip from Croydon, England, to Cafe Town, South Africa.

$5,750 For Book.

LONDON, Mar. 29 (Canadian Press).—A first edition of Milton's "Lycidas," dated 1638, was bought at auction to-day by Dr. Rosenback of Philadelphia. The purchase price was $5,750.

CHAMBERS & MILLS

$5,500.00—6-Roomed House, extra lot, close to City on Bus line; small payment.
$2,000.00—Brick House, all modern, except furnace.
$4,000—New Brick and Stucco, all modern, hardwood floors.
$3,000.00—Brick Cottage, all modern good garden; easy terms.
$1,900.00—Brick Cottage, all modern, except furnace; 180 acres of good land, good buildings; would take House in City.
Good Butter and Cheese Factory for Sale.
Several Good Farms for Sale or Exchange.

CHAMBERS & MILLS
'PHONE 341
Res.: Chambers 1504W, Mills 1402W

j Employment Wanted

RE-MODELLING, CARPENTERING, Hardwood Floors, Painting, and General Repairs. 'Phone 2221. 12d-84-4176J

RETURNED MAN (MARRIED) Wants Janitor's or Caretaker's position or any light work; just discharged from hospital. Box No. 4234, Examiner. 3d-77-4234J

YOUNG WOMAN WANTS HOUSEkeeping with Widower and children. Apply 44 Monaghan Road. 3d-76-4206J

EXPERIENCED FARM HAND, MARried, desires position where there is separate House; state wages. Apply 143 Rubidge, or 'phone 2974W. 3d-76-4207J

WASHING AT HOME OR WORK by day. 'Phone 1873F. 3d-77-4195J

YOUNG MAN WANTS JOB OF DRIVing Truck; cream truck preferred; experienced at driving car, owns a car. Walter Brunton, Campbellford, Ont. 3d-78-4360J

CHINA PAINTING
Mrs. Langley McCarthy Teaches Biscoff's New and Beautiful Work in CHINA PAINTING

'Phone 790 When You Want Your
PIANO OR ORGAN TUNED
Player Pianos a Specialty.
All Work Guaranteed.
W. H. CUNNINGHAM
569 Weller Street.

6% BONDS

The Underwriters have commissioned me to sell for them 1st Mortgage Real Estate Development Gold Bonds (Central Montreal City Properties). The finest Security in the World.
Address: J. H. BURNHAM - - - Peterborough, Ont.
12d-79-756

DAVIS-THOMPSON COMPANY, LTD.

Insurance and General Agency

433 GEORGE STREET - - PHONE 40

4% INTEREST, compounded Half-Yearly, Paid on Deposits.

One Dollar opens an account. Special facilities afforded Depositors for the convenient transaction of their business, and accounts are subject to cheque withdrawal.

For Sums of $100 and upwards this Company's Debentures are issued in terms of one to five years, bearing special rates of interest, depending upon the term of investment.

MONEY TO LOAN.

Toronto Savings and Loan Co.

435-437 George Street, Peterborough.

LOCALS

NOTICE.

I will not be responsible for any debts contracted in my name on or after this date.—W. A. Archer.
2d-76-4227

X-RAY.

Try the Sun Rays for Gall Bladder and Stomach Trouble. Guaranteed real relief; also for all skin diseases. The best X-Ray Service in the city. F. M. Seymour, X-Ray Specialist, 340 Charlotte street. For appointment, phone 2742. Under medical supervision. 26d-83-566

'PHONE 520

Your child will thrive on our pasteurized milk. Pure and wholesome from a spotless Dairy. The cheapest food that enters your home. The children should drink lots of it. Campbell Dairy Products. 'Phone 520 and our driver will call daily. 2

ILLUSTRATED LECTURE.

"Across Canada," will be given by Rev. G. Bousfield, in St. Luke's Parish Hall, Thursday, March 29th, at 8.15 p.m., under the auspices of the A.Y.P.A. Short Musical Program. Everyone welcome. Silver Collection.
3d-76-850

AT YOUR SERVICE.

SANITARY ICE SUPPLY
ICE
PHONE 147
Coal—Wood—Coke. dtf

Marcelling
MRS. E. M. BARRIE
Phone 2074W for appointments
18d-14,16,21,23,28,1,6,8,13,15,20,22,27 29 3.5. 10.12-261

Lyon's English Tea
Has come to Peterboro.
Ask for it at your nearest
Boyle's Grocery
5d-78

M. COOPER
369 George Street South
'Phone 3098W
Gentlemen, Hair Cut and Hair Tonic, 35c. Ladies, Hair Cut and Waved, 35c. Little Girls, Hair Cut and Waved, 25c. Boys, Hair Cut and Hair Tonic, 25c. Wave Lotion, 35c Bottle. Stayput, 15c Can.
6d-80-851

THE NEW MEL-O-DEE MUSIC ROLL.

Come in and hear some of the latest selections on this new music roll. 2d-77

WHEN YOU WANT

Coal that satisfies Call 111, and order Lehigh Valley Coal. All sizes on hand. Also So'vay Coke. Hard and Mixed Wood; cut and split as desired.—J. E. A. Fitzgerald. 253 Hunter Street. 17d-78-643

NOTICE.

Owing to conditions arising there will be no masquerade ball at the L.O.L. 2440 near May School on Friday night.
1d-76-865.

AUCTION SALE.

I have been instructed by Mrs. John Buckley to sell her farm and stock on Lot 10, concession 6, Douro, one mile from Lakefield, on Wednesday, April 4th. R. H. Alford, Auctioneer. 3d28-30 2-859

SPECIAL—WHILE IT LASTS MILLWOOD

PINE, CUT 12" LONG, $4.00 PER TEAM LOAD. HEMLOCK, 12" LONG, $4.50 PER TEAM LOAD. ALFRED McDONALD LUMBER CO. LIMITED. PHONE 176. 3d, 76, 837

GEORGE SLOAN & SON,
Contractors and Builders.
Estimates furnished on New and Repair work. 'Phone 1854F. 518 Chamberlain Street.
14d-13,15,17,20,22,24,27,29,31,3.5, 7,10,12-641

WE WANT YOUR TRADE

Get your Easter Coats, Dresses and Millinery, also Men's and Boys' Clothing, from Nathan Fine's. Big variety to choose from at the lowest possible prices. You can also use your "credit" at Nathan Fine's opposite the Grand Opera House. 283½ George street. 2d76-855

CLIPPER PLATES AND CLIPPERS OF ALL KINDS SHARPENED, 50 CENTS PAIR, AT TAYLOR'S

On our New Clipper Grinder. Every pair guaranteed. Scissors, Knives and Razors Sharpened. Saws Filed and Set. Lawn Mowers Sharpened; Umbrellas Repaired and Re-covered. William Taylor, the Sheffield Cutler. 221 Hunter Street West. TTS

CLIPPER PLATES SHARPENED, 50c
Shears, Scissors and Lawn Mowers sharpened and adjusted.
All work guaranteed. Prompt and service our motto.
Millard's Bicycle Shop
225 HUNTER ST.
Phone 234
-t,t,s-55t

24 lb. Nevada Flour, 88c
Tiger Catsup, Quarts, 19c
Cabbage SMALL SIZE 3 for 10c LARGE SIZE 2 for 15c

The Aristocratic Gelatine
FRUITO JELLY POWDER
This product is in a class by itself, and designed to sell to customers who prefer something better in place of something cheaper.
Please note that each pkg. contains 5 ozs. and makes but one pint of jelly—the consistency of which is different to any jelly power previously introduced on the market; and by reason of the fact that it contains 20% more material in each pkg., it presents the opportunity of incorporating more **true fruit flavor.**

This is the last word in Jelly Powder—a product that is flavored to a different degree than any other jelly in Canada.

10c Pkg., 3 for 29c

We take a great deal of pride in introducing
LYON'S TEA
to the people of Peterborough. It has taken Toronto by storm, and Lyon's can't get stock over fast enough from England to meet the demand. Order a pkg. as a special treat for Easter.

WE ARE FEATURING
SWIFT'S PREMIUM BACON AND BONED HAMS FOR EASTER
Give us your order now for half a Boned Premium Ham. You can slice some for frying, then bake the balance.

SWIFT'S PREMIUM BACON AND EGGS
make a combination that can't be beat for an appetizing Easter breakfast.

35c tall tins Fruit Salad	26c	**FRESH FISH**	
25c Clark's Catsup	19c	Sliced Salmon, lb.	20c
California Asparagus	23c	Fresh Fillet Haddie, lb.	22c
2 Brussels Sprouts	25c	5 McConochie's Golden Kippers	25c
French Mushrooms, large size tins	25c	Salt Herrings, doz.,	40c, 60c
5 bars Fairy Soap	25c	1-lb. pkg. Cod Fish	18c
S.O.S. Pan Cleanser	10c	Sliced Halibut, lb.	23c

168 Charlotte — Corner Patterson & Rutherford
Boyle's CASH & CARRY GROCERY. 571 Chamberlain St.
Corner Lake and Aylmer — 60 Hunter

New Costume Jewelery
—New York and Paris are all wearing this Newest COSTUME JEWELERY.
—This Jewelery is very beautiful and neat in design. There is a color to match any Costume.
—The colors are: Poppy Red (which is very pretty and deep in color like poppies), Amethyst, Lido Blue, and Topaz, in rich settings.
—Be sure and see these beautiful pieces in Pendants or Necklets, Bracelets, Brooches, Earrings, and Novelty Pieces.
—These are all very popular in price, ranging from $1.00 up.
WARNE BROS.
DIAMOND HALL
PHONE 880

Regular Monthly Meeting of Cyzicus Sanctorum, No. 24, A.M.O.S., on Friday, March 30th. Degree, Moonfeast, Music, Fun. "We Never Sleep."
2d-77-866

KNIGHTS OF PYTHIAS

Will hold their Weekly Euchre and Dance on Friday evening, March the 30th at 8 o'clock. Proceeds for relief. 1d-76-861

WOMEN'S CANADIAN CLUB.

There will be a meeting of the Women's Canadian Club at the Public Library on Saturday, March 31st at 3.30 p.m., when Prof. Macdonald of Toronto University will speak on "Fashions in Canadian Poetry."
1d-76-864

ST. ANDREW'S TEA.

A Tea and Sale of Home made Cooking, under the auspices of North Group, St. Andrew's Ladies' Aid, will be held Saturday, March 31st, from 3.30 to 6, at the home of Mrs. T. Herbert Gillespie, 176 McDonnel Street. Ladies of the congregation and their friends are cordially invited. 2d-77-867

Ye Olde Firme Heintzman & Co.

To-night!
Surprise the Family
Victor Records

21233—LET A SMILE BE YOUR UMBRELLA (Fox Trot)—Roger Wolfe Kahn and His Orchestra.
THE MAN I LOVE (Fox Trot)—The Troubadours.
21214—RAMONA (Waltz, Vocal frain) — Paul Whiteman and His Orchestra.
LONELY MELODY (Fox Trot)—Paul Whiteman and His Orchestra.
21121—ALOHA OE (Farewell to Thee), Grand Organ—Edwin H. Lemare.
Chant De Bonheur (Song of Happiness) — Edwin H. Lemare.
216516—NO WONDER THE WAVES ARE WILD—Al. Plunkett
GOOD-BYE, BROADWAY; HELLO, MONTREAL—"Sleepy" Hall's Melody Boys.

Heintzman Hall
'Phone 258
Cor. Hunter and George St.
3d-77

THE EXPENDITURE OF "CONFEDERATION" SCHOOL IN SCHOOL SECTION NO. 2, NORTH MONAGHAN

Cost of building material	$18,173.53
Cost of labor	5,665.26
Cost of school site	3,965.19
Interest on money borrowed from bank	469.54
Architect fees	333.79
Cost of cleaning school site	27.80
Cost of school flag and tile	24.44
Cost of school desks and carting seats and carting	745.49 745.49
Total cost	$29,405.04

This is to certify that the above statement of the Confederation School is audited and found correct.
A. E. SANDERS,
A. F. STENSON, Auditors.

Bicycle Licenses To Check Up Thefts

A bill empowering cities and towns to require the licensing of all bicycles, the fee to be one dollar, was approved by the Municipal Law Committee of the Legislature yesterday.

F. B. McBrien (Conservative, Toronto-Brockton), introducing the bill, explained that it was not aimed at the raising of revenue, but was a move to provide a check up on stolen "bikes."

The committee also passed an amendment to the Municipal Act whereby dealers in coke and coal may be licensed and regulated, and providing for the cancellation of licenses in the case of convictions. This applies to cities of a population of one hundred thousand or over. The maximum fee to be charged was set at $5, instead of $25, as first proposed.

ALL SAINTS' CHOIR.

All Saints' Choir will practice tonight at 7.30. Boys at 7.00.

ST. ANDREW'S CHOIR.

St. Andrew's Choir will practice tonight at 8.00.

BANANAS, 25c. DOZEN.

Special week-end price at all Boyle's Grocery Stores.
2d-77-871.

KNOX CHOIR.

Knox Church Choir will meet for practice to-night at 8.00. Music for Easter to be rehearsed. Secular numbers at 7.30.

DON'T FORGET

To 'phone 335 or drop into Coleman's to order your Hot Cross Buns. They are made from an old English recipe and are better. Best by test.
2d-29-31-870.

TEA AND SALE.

The teachers of the Primary Dept. of George Street Sunday School will hold a Tea and Sale of Home-made Cooking in the primary room, Saturday, March 31, from 4 to 6 o'clock. Musical program. Silver collection.
1d-76-872.

Around the City

Bank clearings for the week totalled $777,672.

IN MEMORIAM

BLODGETT.—In memory of Leonard Joseph Blodgett, who died on March 29th, 1927.
One year ago to-day
Since our loved one passed away.
We miss his kind and smiling face;
There's no one on earth can take his place.
All was done that could be done
By human hands his life to save.
But God had different plans.
We know God's ways are for the best;
He took him home with him to rest.
And, now since he has gone to rest
And left a world of sorrow.
We'll say farewell and do our best
And hope to meet him soon.
—Sadly missed by his sorrowing parents, Mr. and Mrs. John Blodgett.

SAYS HIS AUNT KIDNAPPED HIM

Brothers Deny Story of Man Recently Returned to St. Catharines.

NOW 61 YEARS OLD.

ST. CATHARINES, March 29—Kidnapped or taken to be raised by an aunt who was lonely, is the mystery surrounding Duncan Herald, of Kansas City, Kansas, who has just terminated successfully in this section, a search for his three sisters and three brothers, whom he had never seen. Herald states that he was kidnapped when only 14 months old, and that it was not until he was 20 years of age that he became aware of his family history, and of the fact that he had brothers and sisters living in the Niagara Peninsula.

Then for some unstated reason he allowed another 41 years to pass before coming east in search of his relatives. His own story is a tale of the west, where he was reared among pleasant surroundings. He has a firm conviction that he was stolen from his parents in St. Catharines and taken out West.

But his brother, Charles Herald, of Vineland, related another story last night. This brother stated emphatically that there was no kidnapping. An aunt took the baby, Duncan Herald, home with her to the West, and failed to return her charge, rearing him as her own. There is not a great deal of difference in the stories of the two brothers. The one of being kidnapped, the other of an aunt who failed to return a baby boy, whom she had taken to her home on a visit.

The version by Charles is corroborated by the sisters of the long-missing man. It is apparent that the aunt kept her nephew in darkness as to his identity until he reached manhood's estate.

Duncan Herald's visit to the district will be a short one. He reached St. Catharines on Sunday, and is returning to Kansas City this week-end. His relatives, whom he saw while he was here, are Mrs. James Crosby, Mrs., John Bordick and Miss Herald, all of St. Catharines; and Charles Herald, of Vineland; and Alexander Herald, of Niagara Falls, N.Y.

Charles Herald also stated that Duncan is the eldest of the family, but the fact that he was with his aunt was family knowledge. One of the sisters of the absentee, stated yesterday that her brother was quite in error in his story of his mysterious life.

Duncan Herald is said to have left his story in the office of a local newspaper, in an envelope addressed to the editor.

Prince Henry of the Netherlands, husband of Queen Wilhelmina, is taking an active interest in arrangements for the accommodation of visitors to the Olympic Games in Amsterdam this summer.

An aviator of the Brazilian Aero Club is about to make a test flight from Rio de Janeiro to Mexico City with the aim of determining the feasibility of a regular Mexico-to-Brazil air service.

BRIGHT'S DISEASE

I have explained the cause and cure of acute nephritis and explained that a rapid recovery may be expected in this disorder if simple eliminative measures are used to aid the overworked kidneys in recovering their normal functions. The cure of chronic nephritis, however, offers many difficulties.

In the chronic form most of the symptoms are present which are seen in acute nephritis. There will be dropsy, and albumin and casts in the urine. Sometimes, due to the persistent injury of the kidneys by toxins, these organs will enlarge, but in certain types of nephritis the opposite occurs and the kidneys become small and hard. In the most serious form of chronic nephritis there will be a persistent high blood pressure, often reaching as high as 250 to 300 millimeters.

Where the acute form of nephritis disappears quickly under proper treatment, the chronic form is a very serious disorder and requires prolonged treatment with diet and other hygienic measures for correcting the faulty metabolism and toxic poisoning which is present. As in the acute form, the kidneys retain that which should be thrown out, and throw out what the blood should retain.

The treatment with fasting and diet is much the same in acute and chronic nephritis, except that in a chronic form it is generally necessary to give the patient a reasonable amount of protein in his diet in order to make up for the loss of albumin which is thrown out in the urine. The fast should be followed with a non-starchy and non-protein diet for three or four weeks, and then protein added in the form of eggs and the more easily digestible meats, using perhaps one egg daily and about four ounces of meat protein.

It is important to keep up good skin elimination to relieve the kidneys of some of their burden. Several sponge or shower baths should be taken each day to keep the pores of the skin cleansed. Cold showers should be used if the skin will re-act with a warm glow afterwards. It is best to use at least one enema daily as long as there is any albumin showing in the urine, or as long as any other symptoms of nephritis persist. Deep breathing exercises should be taken each day, for the lungs can assist a great deal in eliminating poisonous gases.

The kidneys must be furnished a plentiful supply of water, and large amounts should be taken frequently during the day, and even at night if the patient is awake. In all, one or two gallons of water should be used daily.

A milk diet will often prove beneficial in the treatment of nephritis or any other kidney disease. Only two or three quarts of milk daily should be taken. It is best to use a glass of milk every hour, preceded by a few drops of lemon juice which help in the stimulation of gastric secretions. This milk diet must be continued for several weeks in order to produce the desired results.

Strenuous work must be avoided, but a certain amount of physical exercise should be taken in the form of calisthenic exercises and walking. Alcohol, tobacco, condiments, and all highly seasoned foods should be avoided, and the salt intake should be small.

Patients who are only partially cured may live for from ten to twenty years after the disease is discovered, but a complete cure is possible if the patient is willing to live an abstemious life, with a diet carefully regulated and all habits of life properly balanced.

It is better to live in a warm climate, where the skin activity will be greater. The essential thing to remember is to keep all the eliminative channels freely open, and to avoid any habits which may induce a general toxemia.

Questions and Answers.

Question: Edward writes: "My age is twenty. How can I strengthen my heart?"

Answer: The heart may be strengthened through systematic physical culture and by living on a careful diet. Only a small amount of the right kind of food should be used, and care must be observed in avoiding all inharmonious mixtures of food which produce excessive stomach or intestinal gas.

Question: M. A. S. writes: "I read with much interest your daily articles, and would like to know if grapejuice is harmful to people having high blood pressure. I am very fond of it, but having high blood pressure, would like to be sure whether or not I should drink it."

Answer: Grapejuice is an excellent food drink and when used should be taken in place of a meal or between meals, but not in addition to an ordinary meal. Those with a tendency to high blood pressure should use the grapejuice to which no sugar has been added.

Question: Mae F. writes: "I have an infected finger under and behind the nail. How can I kill the infection?"

Answer: You are probably over the infection now, before you read this answer. It is unwise for any of my correspondents to wait for an answer in this column in order to find out how to treat an acute trouble. A safe treatment for an infected finger is to soak the entire hand in water as hot as can be borne, using this treatment for as long as thirty minutes at a time and repeating it several times daily. In between times a mild antiseptic should be applied to the affected parts.

SPRING TONICS!
THAT WILL PEP YOU UP IN A HURRY!

Beef, Iron and Wine	60c
Husky, $1.20— 2 for	$1.00
Gallagher's	$1.00
Olagen, Jar	$1.00
Invalid Port	$1.25
Syrup Hypophosphites	$1.00
Tru-Blood	$1.00

And Many Others!
BORLAND'S DRUG STORE
228 CHARLOTTE
'Phone 274 — We'll Send It!

BELMONT CIRCLE REPORTS SUCCESS

Past Year's Business Good, Members Hear at Annual Meeting.

Notwithstanding the almost impassable condition of the country roads, one of the most enthusiastic meetings of the Belmont Egg Circle was held in Mr. Squire's office on Wednesday afternoon, March 28. After the regular routine business had been gone through the manager gave an account of his stewardship of the past year. There were various outstanding features in connection with this report which was given as follows:

Numbers of members, 79; number of dozens, 18,433; gross value, $5,622.72; cash advanced $5,006.40; gross profit, $616.32; manager's commission $184.32; dividends paid, $432.00; average selling price, 30½c; average net price to members, 29½c.

This report shows an increase of over 4,000 dozen in volume, representing over $2,000 increased turnover. The average selling price being 1c per dozen over the previous year, which the manager explained was principally due to the improved quality.

Another outstanding feature is that the members are not required to make any capital investment and receive for their produce the local market value at time of delivery, which is represented in the report as "Cash Advanced."

They also receive the benefit of efficient salesmanship through the employment of a manager with a great many years' experience coupled with an earnest desire to make the poultry industry prosper in this locality. The success attained so far, is due in no small degree to his untiring efforts and marketing ability. As evidence of these facts, a glance at the above report will show the small remuneration received by the manager is out of all proportion to the amount of work involved.

Several new policies were discussed for the coming year, and it is proposed to take advantage of the offer made by J. B. Nelson, agricultural representative for Peterborough County, whereby every flock could be culled during the present year. The circle under its present operation offers to producers the highest returns insofar as marketing is concerned, bringing it to a position that warrants the application of the same aggressive policy in connection with flock management, with a view of bringing to the producer returns, placing the poultry business second to none other of the farm activities.

The members have pledged themselves to give this phase of the work the same hearty support as has been given to the marketing end of the work during the past. The keynote of the meeting seemed to indicate that the poultry industry was one of Canada's great national assets and that they as individual members would during this present year take a more active part in supporting this worthy enterprise. This increased interest and added encouragement will be reflected in larger volume and higher profits.

A resolution was passed at the meeting protesting against the proposed increase being asked by the express companies for the transportation of eggs, a copy of which is to be forwarded to the Board of Railway Commissioners at Ottawa.

F. H. Buker, district poultry promoter for Eastern Ontario, congratulated the circle on the progress attained during the past year. He pointed out that an egg circle should be something more than just a scheme for marketing eggs. Being familiar with conditions he dealt at considerable length with the broadening out of circle activities. He pointed out that the departmental officers were ready at all times to co-operate in every way with the producers, but that it was impossible for them to go onto their farms and do the work in spite of them. The address was well received and supplied food for considerable thought as was evidenced by the action of the meeting.

In Mr. Nelson's address he briefly pointed out that it took some time to get a grasp of the situation as he had been in the county but a short time, but would be pleased to receive requests from the producers for assistance at any time.

The election of officers resulted in the reappointment of the former board with the addition of two new members in the persons of Mrs. Frank Toms and Mrs. Fred Toms, who in the matter of production ranked among the highest and received very handsome dividends.

GOODFELLOW & WELCH
PLUMBERS
AND TINSMITHING
Hot Water Heating
Furnace and General Repair Work
382 WATER ST. 'PHONE 599
3m-tts-17

ADVERTISE IN THE EXAMINER

You are Cordially Invited to Attend the
Easter Recital of the Women's Music Club
to be held in
TRINITY CHURCH ON FRIDAY AFTERNOON, MARCH 30th, at 3.30 o'Clock.
A fine programme of sacred numbers has been arranged by Miss Mabel Clarry, comprising Readings, Organ, Vocal and Violin numbers.
Silver Collection.
2d-76-852

Peterboro Male Voice Choir
ANNUAL CONCERT
In St. Paul's Church
Friday Eve., March 30th

PROGRAMME

Rule Britannia.....Dr. Thomas Augustine Arne
1. (a) The Trumpet Sounds.....Laurent De Rille
(b) The Wolf (Robber).....William Shield, 1748-1829
THE MALE VOICE CHOIR.
2. My Lovely Celia (Old English).....Munro
Tes Yeux.....Robey
Waltz Song (Romeo and Juliet).....Gounod
MISS MARGARET NORTHRUP.
3. (a) Part Song—By the Sea.....Mark Andrews
(b) Quartette—Exhortation "Negro Sermon".....
(c) Part Song—Zut! Zut! Zut!.....Sir Edward Elgar
THE MALE VOICE CHOIR.
Folk Songs.
4. Song of Russia.....Arranged by Zimbalist
Estrellita (Little Star), Mexican.....Arranged by La Forge
When I Was Seventeen.....Swedish
MISS MARGARET NORTHRUP.
THE MALE VOICE CHOIR.
5. (a) Chorus—Hymn to Apollo, from "Ulysse".....C. Gounod
(b) Fierce Raged the Tempest.....Rev. Dr. J. B. Dykes, 1823-1897
THE MALE VOICE CHOIR.
6. April, My April.....Mulligan
The Night Wind.....Farley
Just You.....Burleigh
The Swallows.....Del' Acqua
MISS MARGARET NORTHRUP.
7. (a) Negro Spiritual—Deep River.....Thomas Burleigh
MESSRS. LEE, CROWE, ROWE AND WOOD.
(b) Quartette—Laugh a Little Bit.....Batcheder
MESSRS. LEE, CROWE, ROWE AND WOOD.
(c) Reminiscences of Old British Song Masters.....1750-1850
THE MALE VOICE CHOIR.
God Save the King.

Tickets for sale at J. M. Greene Music Co., Heintzman Hall, and Boyle's (Ashburnham) Groceteria.
2d-76-853

4 lb. Glass Jar Orange Marmalade, Special . 37c

Dairy Butter, choice	38c	Green Tea, Extra Special	49c
Bacon, Sliced, Lb.	25c	Japan Siftings, Lb.	25c
24 Lbs. Pastry Flour	93c	4 Jelly Powders	25c
4 Lbs. White Beans	25c	2 Cans Corn, Peas, or Tomatoes	25c
5 Lbs. Rolled Oats	25c	2 Cans Pink Salmon, ½'s	25c
5 Lbs. Corn Meal	25c	Pink Salmon, 1's	19c
3 Lbs. Marrow Fat Peas	25c	Pineapple, Tin	15c
2 Lbs. Fine Soap Chips,	25c	Oranges, Special, Dozen	25c
10 Bars Laundry Soap	43c	Larger Sizes, 40c, 50c, 60c, 65c, 75c	
Evaporated Peaches, Choice, Lb.	25c	Lemons, Bright and Large, Dozen	29c
2 Lbs. Seedless Raisins,	25c	4 Grapefruit	25c
3 Lbs. Prunes	25c		
2 Lbs. Ginger Snaps	25c		
Black Tea Special	59c		

Phone 2445 **ALLEN'S** CASH AND CARRY. Cor George & Sherbrooke

IT'S CONFIDENCE THAT DOES IT
ORANGES, doz. 59c
Big Bulging Beauties—Ripe and Full Flavored.

Tomatoes, lb.	25c
New Carrots, 2 bunches 25c Also 10c, 15c bunch	
Cauliflower, each 25c, 30c, 35c, 40c	
Rhubarb	2 for 25c
Bananas, 3 lbs.	25c
Head Lettuce, 2 for 25c Also 10c and 15c	
New Cabbage, lb.	7c
Celery, 20c, 25c, 30c	
Leaf Lettuce, Green Onions and Parsley, bunch	5c
Grape Fruit, 3 for 29c (almost seedless) Also 4 for 25c and 2 for 25c	
Preserved Figs, 2½-lb. tins 25c	
Smyrna Figs (fancy), 2 lbs.	25c
Apricots, lb.	29c
Pitted Dates, lb.	21c

As a reminder in making up your order, keep in mind our fine fresh stock of Cereals, Canned Fruit and Vegetables, Teas and Coffees, Soaps and Cleaners.

GROCERY ORDERS DELIVERED FREE
Porter S. White Co.
Phones 1966 2960 2965 GROCETERIAS 322 GEORGE 346 CHARLOTTE 150 PARK N.

HOME EDITION

The Evening Examiner

IF IT WILL HELP PETERBOROUGH AND DISTRICT, THE EXAMINER IS FOR IT.

PROBABILITIES
Strong northeast winds, cloudy, probably some snow. Saturday: fair, not much change in temperature.

VOL. LXI., No. 76 PETERBOROUGH, FRIDAY, MARCH 30, 1928 PRICE THREE CENTS

BAD WEATHER CAUSES DELAY OF OCEAN HOP

German Fliers Held Up in Contemplated East-to-West Atlantic Crossing.

TEST CONTROLS.

Irish Officials Not Confident For Success of Bremen Expedition.

BALDONNEL, Irish Free State, Mar 30. —(Associated Press.)— The favorable weather last night caused further postponement of the contemplated East-to-West Atlantic crossing of the German plane Bremen. This decision was reached at midnight.

BALDONNEL, Irish Free State, Mar. 30.—(Associtaed Press.)— The Junkers monoplane Bremen is still ready for the start for America if the weather conditions are favorable.

She has been tugging at her anchor ropes on the Baldonnel field, eight miles west of Dublin, with restless impatience while Baron von Huenefedl, sponsor of the flight, and one of the crew, is anxiously awaiting every message or telephone call which would be likely to bring news of improvement in the atmospheric conditions over the proposed route.

Gale Subsides.

The gale and downpour of the morning subsided to a steady fifteen to twenty mile westerly wind, into which Captain Koehl would have headed the Bremen if the Atlantic weather reports had justified it, at any hour. Mechanics worked most of the day grooming the machine, recoating its silvered duralumin all body with a secret anti-freeze preparation, which Koehl hopes will prevent the sleet from forming and weighting the machine down.

Captan Koehl and Arthur Spindler, co-pilot and mechanic, tested the controls yesterday and von Huenefeld restocked the fuselage with hard-boiled eggs, bananas, a few ham sandwiches and a dozen freshly-filled thermos bottles containing beef broth, which is the only drink aboard. The German nobleman also went to Dublin and bought himself a fresh collar, saying that he had not expected to stay in the neighborhood so long. His clothes were beginning to need a tailors' attention, but he felt he must make every effort to reach America spick and span in fresh linen.

At intervals, about every hour, after the downpour ceased, von Huenefeld or one of his party tramped the mile and a quarter runway to see how the wind was drying it.

Level Runway.

The steam roller was again in use in an effort to pack the soggy turf so that the Bremen might make a safe and sure getaway.

Captain Koehl has greatly impressed the Irish air force as a pilot who will succeed if it is humanly possible. The German is as calm as if he was engaged in nothing more serious than one of his night trips between Berlin and Warnemude for Luft Hansa.

The Bremen expedition, however, has not aroused confidence in all the Irish offcials. A member of the Free State Cabinet told the Associated Press correspondent yesterday that he feared the men were doomed. He took his small son to see them so that he could offer prayers in their behalf.

The minister explained the secrecy and careful guard at the aerodrome, which Baron von Huenefeld had requested and which the Free State authorities granted, as a desire to meet the wishes of men who might be plunging to their death, particularly if they insisted on flying on such weather reports as are reaching Baldonnel and Dublin at present.

Baron von Huenefeld's superstition has been increased by an incident connected with the tearing down of the stone wall at the end of the field to permit a longer runway. He fears any hitch in his plans, and when he found that the farmer-owner of the stone wall would not permit its demolition to begin until every cent of the £70, the estimated damage, was paid over, Baron turned out his pockets and discovered that he did not have £70. Rather than let the slightest delay occur, he took up a collection at the aerodrome, mainly from the German consul-general and other friends, and paid the farmer immediately.

Herr Klose, who is von Huenefeld's agent, offered to erect a complete new wire fence of the latest design to replace the demolished wall, but the farmer insisted that the wall be rebuilt exactly as it was. Last year the farmer received compensation when the wall was demolished for the Fitzmaurice flight.

BIRTH

HUFFMAN—On Thursday, March 29, 1928, to Mr. and Mrs. Frank L. Huffman, 573 Sherbrooke Street, a son.

Chinese drink little water; they think water makes them sick. They drink tea instead, because the leaves are supposed to purify the water.

GRAND MASTER.

E. F REID

who was elected Grand Master of the Grand Black Chapter of Ontario East, Royal Black Knight of Ireland, at the annual meeting in Lindsay recently.

CONTRACT LET FOR NEW STORY

Alterations Being Made To Other Buildings in City, Too.

ALL READY JUNE 1.

The J. C. Poolman, Manufacturing Company at 549-51 Romaine street, is going to add another story to its building. A. B. Cunningham has received the contract and the new story will be 60 feet by 25 feet and 9 feet high. The roof will be of tar and gravel and the estimated cost is $900. The work is supposed to be completed about April 30th.

George Sloan and Son have received the contract to alter the Bradburn Ltd. house at 615 Union street. The house will be made into a duplex with the lower apartment having six rooms and the upper seven. The estimated cost is $650 and work will be completed about May 1st.

John Hayes has received the contract to alter the brick building at the corner of George and McDonnel street, now occupied by T H. Johnston. Mr. Johnston intends changing part of the building into an automobile show room. The estimated cost is $1,000 and work is to be completed about June 1st.

BOY BADLY HURT WHEN RUN DOWN

Hugh Immings, Eight, Knocked Down By Horse and Buggy.

CONDITION SERIOUS.

Hugh Immings, eight-year-old son of Mr. and Mrs. Fred Immings of 5 Cricket Place, was knocked down by a horse and buggy last night and badly bruised. The boy was in a very serious condition during the night, but to-day he is reported as being a little better. Accordng to witnesses, the little chap was standing on the side of the street on Armour road early in the evening when a horse and buggy came down the street on the wrong side and ran over the little fellow. Two men were in the buggy at the time of the accident. William Godfrey was driving the horse, and J. Astels was sitting in the seat beside him.

To prove his theory that animals can be conquered by an appeal to their artistic sense, M. Louis Galgara, a French poet, goes into a cage of lions in Paris every night and reads his odes to them.

Husband Wounded In Marital Quarrel

NEW YORK, Mar. 30 (Associated Press).—Mrs. Esther Wilson, big game hunter and sportswoman, yesterday shot and seriously wounded her husband, Dallet Wilson, an attorney, in the Fifth Avenue offices of a corporation with which he was connected.

Mrs. Wilson told the police she had come from Washington where she has lived for some time, to seek a reconciliation with her husband. She said she insisted, however, that he stop "running around with other women."

Wilson, son of John S. Wilson, a vice-president of the Pennsylvania Railroad, was taken to a hospital, where it was said one bullet had lodged in his back and another in his upper left arm.

SECOND READING GIVEN WOMENS' VOTE MEASURE

Baldwin Invites House To Fall in Line With Other English Speaking Countries.

OPPOSE AMENDMENT.

Passing of Bill Would Mark the Final Stage in Regeneration Movement.

LONDON, Mar. 30. — (Associated Press.) — Premier Stanley Baldwin yesterday invited the House of Commons to fall in line with Canada and Australia and the United States, "to mention only the English speaking countries in which men and women are enfranchised on equal terms." The passage of the bill before the House, which would give votes to women over twenty-one years of age, would, he said, mark the final stage in the union of men and women working for the regeneration of their country and the regeneration of the world.

"And it might well be," the prime minister declared, "that by this common work together, they would provide such an environment that each immortal soul, as it is born on this earth, might have a fairer chance and a fairer vote than ever has been vouchsafed to past generations."

The debate on the second reading was lengthy and dull. At the outset of the session, Sir William Joynson-Hicks, secretary of state for home affairs, explained that the bill would place between 26,000,000 and 26,500,000 names on the voting registers at the May 1 listings and that women voters would be in a majority by about two million.

Protest Plural Voters.

Excited opposition protests concerning plural voters brought from the home secretary the explanation that out of 26,000,000 electors, only about 450,000 would be entitled to exercise the plural vote.

Characterizing a proposed amendment to the bill as a "swan song," Lady Nancy Astor said:

"The die-hards may be singing like swans, but they are thinking like geese."

Lady Astor spoke in opposition to Brigadier-General Sir George Cockerill. He had moved an amendment, declining it on second reading. He argued that the measure would add 5,000,000 voters to the electorate and give women permanent majorities in most of the constituencies. Sir George said the bill failed to follow the constitutional practice of accompanying an extension of the franchise with a measure for redistribution of representation. He concluded: "They propose to give not sex equality, but sex preference to women."

There was mingled cheering and laughter when the vote was taken and the division showed only ten members supporting General Cockerill's proposal. The official ballot was 387 to 10, and the bill therefore was passed on second reading.

O.M.L. OFFICIALS WILL VISIT CITY

President and Secretary Will Attend Automobile Association Banquet.

W. G. Robertson, Secretary of the Ontario Motor League, expects to accompany Mr. Stapells, President, to Peterborough on Tuesday next, and it is hoped that Mr. Robertson will also have something to say to the local motorists re highway matters and motor legislation generally, according to the secretary of the Peterborough Automobile Club, Frank G. Stinson.

The annual general meeting and banquet, as arrangements are now practically completed, will be a happy event. The Regent Theatre Orchestra will play from 6.30 until 7.45 p.m. Miss Daisy Murray, always an attraction and a delight to hear, has promised to sing, and John Crane will act as song leader. Many new and novel parodies will be introduced all having humorous reference to problems of the motorist.

Murrell On Way Back to Canada

LOS ANGELES, Mar. 30 (Canadian Press).—William George Murrell, 32, left here last night in charge of Inspectors John Miller and W. H. Stringer, of the Ontario Provincial Police. Murrell is wanted in connection with the killing of Russell Campbell, bank employee, of Melbourne, Ont., who was shot to death in the Home Bank holdup at Melbourne on April 11, 1921, and for whose murder Murrell's brother and one other have been hanged.

Murrell escaped jail after the holdup, and was arrested here in January of this year on another charge. Subsequently, his identity was established, and he was held for extradition at the request of Canadian authorities. When arrested here, he had not heard of his brother's fate.

Famous 1925 Election of Athabaska Again Before the House of Commons

OTTAWA, Ont., March 30 (Canadian Press).—Once more, the famous 1925 election of Athabaska (Alberta) goes to the committee on privileges and elections. It is now two years since this election first came before the House. Then a petition was presented alleging corrupt practices. Mr. Justice Clark of Alberta was appointed commissioner. His report, presented last year, revealed the existence of corrupt practices.

The House referred the report to the committee on privileges and elections. But although the committee was called time after time, it was unable to secure a quorum. Yesterday, Mr. Justice Clark's report was again referred to the committee.

Yesterday's discussion brought charges from Conservatives that political corruption had not been confined to Athabasca. H. C. Cahan declared that in his constituency in Montreal two thousand fictitious names had been placed on the election lists in the last contest. Hundreds of men had to be employed to investigate alleged voters, with the result that no man of moderate means could run and pay his own expenses. And George Black of the Yukon entertained the House with some stirring stories of early days in his constituency. Conditions were bad. Returning officers declined to furnish voters' lists to the opposition candidate. Until one day a clergyman—member of a citizens' committee—threatened to bring his Winchester along if the lists were not produced. Then the lists appeared.

Premier King agreed that there was room for improvement of the Elections Act. He suggested this might be considered next session. In the interval, members might submit any ideas for improvement.

KIWANIANS SEE 'PHONE MOVIES

Are Entertained With Views of Apparatus Used in Atlantic System.

W. BEAMER IS SPEAKER.

Peterborough Kiwanians were "at the movies" to-day. Two reels of pictures, cleverly introduced by William Beamer, manager of the local Telephone branch, carried on for him the story of the trans-Atlantic telephone, as well as outlining the course of the every-day 'phone conversation. In all, it was the most unusual and at the same time interesting forms of entertainment that the club has enjoyed for some time and at its conclusion, J. J. Turner's vote of thanks not only included the speaker and his assistant, J. F. Holland, but also the entire staff of the Peterborough exchange.

The meeting to-day was well attended and therefore, quite as enthusiastic as usual. President Joe John vacated his chair in favor of Harry Huffman, who proved an efficient master of ceremonies. Previous to the main address, he allotted time to Art. Moffatt, who announced that bowling for the Kiwanians would be continued each Monday night; to the secretary, who made an announcement relative to the Kiwanis show which is to be held on April 19 and 20, and to other members who introduced their guests, among the visitors being W. W. McBain, prominent Edmontonian; J. Coke, of Guelph, and J. E. Whyte of Windsor. Wilbert Friel, formerly of the Cornwall club, was welcomed to Peterborough as a new resident, by Carl Browne.

Jack Chadwick's booster prizes caused a merry scramble, the ultimate winners being Art. Reynolds, J. J. Turner, Charles Elliott, and Mr. Friel.

William Beamer

Introduced by John I. Allin, the speaker of the day expressed the hope that his talk and movies might, while proving interesting, also give to the members, a better conception of the trans-Atlantic telephoning. Through this, he believed that the highly personalized business of telephoning might run more smoothly with the operators and subscribers playing their respective parts capably.

Mr. Beamer spoke first of the complicated process of forming connections between the subscriber in Canada and the subscriber in England—complicated to the staff of operators who do the work, yet quite a simple thing to the man who, wishing to speak, merely lifted his receiver to call "central."

In answering the question, "How did it come about?" the speaker mentioned the first telephone conversations several years ago, and how, through research, it had come about that the business man in New York might call a city in England. Within the last few months this service has been extended to the resident in any of seven Canadian cities, including Toronto and Montreal. From this juncture the motion pictures took up the story.

The first reel pictured the subscriber asking to speak to a business man in Plymouth, England. Through a series of switchboards and stations, the call number was carried, its quality remaining the same while the volume was increased. Finally it left the final station at New York to be picked up and carried over a similar course of wires to the man sitting in his office at Plymouth. His part of the conversation ,travelling back over a different route was also traced and while one might have gained the impression that much time must elapse for such a conversation to take place, the speaker explained that once connections were made, the men could speak to each other with the same ease as when calling a neighbor in the same block.

The second reel was a laugh-provoker, but it was also an education, for while the audience might laugh at the antics of a figure representing current, it also followed, with profit, his travellings from the party calling to central, thence to the party being called, and finally back and forth between the two as many times as the conversation changed sides.

In conclusion, Mr. Beamer extended a hearty invitation to Kiwanians to visit the local exchange where they may gain a first-hand view of the system of telephoning.

Patrick Earl Collins 1924 Leap Year Baby

Another 1924 Leap Year baby, though not present in person, was introduced to The Examiner this morning by its father, William A. Collins, who resides at 508 Elm Street. Mr. Collins, who was out of the city about February 29 of this year, had not known that this paper was taking any interest in Leap Year babies until he noticed an article in Thursday's paper.

Accordingly he presented a certificate showing that his young son, Patrick Earl Collins, was born here on February 29, 1924, and that the youngster was the first baby born here on February's extra day that year. Patrick Earl came into the world at approximately 12.45 a.m.

He now shares the Leap Year baby honors with Miss Hilda Pearson of Maitland Avenue.

Yvonne Reeds, of 330 Sherbrooke street, is a third child for whom is claimed 1924 "Leap Year baby" honors, according to word reaching The Examiner to-day. In writing of the children whose birthdays had fallen on February 29, 1924, there had not been any record in our files of the birth of these children and for this reason, their names were missed. Are there any more?

HEENAN VISITS OSHAWA PLANT

Three Thousand Men Idle To-day—Mass Meeting Called.

PEACE EFFORT CONTINUES.

OSHAWA, March 30. Canadian Press. — Hon. Peter Heenan arrived here early to-day to join the Labor Department's chief conciliation officer, M. Campbell, in efforts to end the strike of the employees of the General Motors of Canada.

The meeting held a mass meeting to-day to determine whether or not they would approve the proposal of Mr. Campbell to go back to work while the conciliation board reached a settlement of their grievances.

To-day about two thousand were on strike and another thousand were idle through lack of work.

WORKERS MEET.

A mass meeting of the striking workers of the General Motors plant being held this afternoon will probably reach a decision on the course to be followed by the workers, and on the acceptance or otherwise of the offer of the Board of Conciliation if the workers return at once. Eight hundred more employees went on strike to-day, including all the mill room employees, and the plant is now at a complete standstill.

O'CONNEL REMANDED.

Man Charged With Murder of Wife Comes Up Again April 2.

TORONTO, March 30 (Canadian Press).—Harry O'Connell, formerly of Ottawa, appeared in police court today charged with the murder of his wife and the attempted murder of another person, and was remanded at the request of the Crown until April 2.

BIG ICE JAM CAUSES FLOOD AT PIKE LAKE

Saskatchewan River Is Blocked By Large Wall of Ice.

MANY HOMELESS.

Seed Grain and Other Possessions Lost—30,000 Acres of Land Under Water.

SASKATOON, March 30 (Canadian Press).—Its normal course checked by a barrier of ice nearly thirty feet in height east of Pike Lake, the Saskatchewan River has overflowed its banks and the whole upper valley of the district is flooded, menacing life and property. According to latest reports the river had risen six feet during the past four hours, with the inundated area gradually widening into a huge artificial lake.

From thirty to forty thousand acres of farm land are under water varying in depth from a few feet to ten feet and twenty-nine known families are homeless and have lost most of their belongings as a result of the river overflowing its banks. Valuable seed grain has been lost and it is believed this will deal a serious blow to Spring farming operations in the district.

The ice jam, twelve miles in length, is moving toward Saskatoon from the Pike Lake area. Early reports to-day were that height of jam was forty feet above river level and that it had moved a mile during the past 24 hours.

F. P. O'CONNOR BUYS FINE TEAM

Toronto Man Pays Good Price For Milk Products Horses.

WON MANY PRIZES.

Peterborough fanciers of fine horses will read with interest and possible regret, of the sale of a beautiful general purpose team, owned and shown at many Fall fairs and exhibitions by the Peterborough Milk Products Company, Ltd. Announcement was made within the past week that F. P. O'Connor, of the Laura Secord Company, Toronto, had purchased the team, paying handsomely for "Harry" and "Pete" whom he had seen and admired at the Peterborough Exhibition last year.

The horses, one of whom originally came from Port Perry, the other from Smith township, were remarkably well mated, there being but slight if any variance in their markings. Well groomed and well trained, they were said to have advertised the firm which owned them more than anything else at the exhibitions, where they won many prizes and were never beaten in their class—general purpose. Many offers had been made by horsemen in various parts of the Dominion as a result.

The sale took place last Friday and on Monday, Robert Cleghorn, who had had charge of them, shipped them to Toronto.

Important Announcement.

No Space Left For Names and Addresses on Puzzle Forms.

Due to an oversight at the time of printing the "Tie Breaker" charts, no space was allowed on the chart for the contestant's name and address, and we would point out to all contestants the necessity of placing name and address on the solution submitted to the Tie Breaker. This can be placed near where the answers are entered.

Hollinger Disaster Before the Commons

OTTAWA, Ont., Mar. 30.—(Canadian Press.) — The Hollinger mine disaster held the attention of the House of Commons for a few minutes last evening.

J. S. Woodsworth, Labor member for Winnipeg North Centre, drew the attention of the Government to the fact that a jury had found there was gross negligence on the part of mine management in connection with the disaster which cost 39 lives.

"Would the Minister of Justice consider amending the criminal code so as to provide a penalty for this class of crime?" asked Mr. Woodsworth.

Mr. Speaker intervened to suggest that the Minister of Justice would require notice of such a question.

"I don't mind telling the hon. member that his suggestion would be considered," replied Mr. LaPointe.

GOES TO OSHAWA.

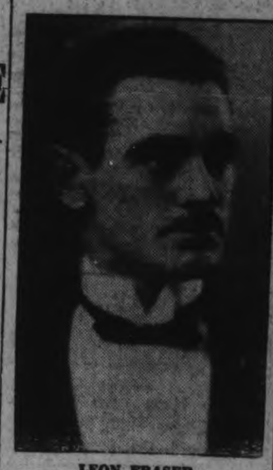

LEON FRASER

formerly secretary of the Peterborough Chamber of Commerce and affiliated bodies, who has been appointed secretary of the newly-formed Oshawa Chamber of Commerce.

CHIEF TO HIRE FOUR FIREMEN

New Men Will Take Place of Those Being Placed in Other Service.

PARK PLANS MADE.

Fire Chief George Gimblett was authorized last night by the Fire, Water and Light committee of the City Council to engage four new firemen to take the places of the four older men who are being looked after in other services of the city. A position for one of the firemen will be found immediately and the other two will be retained during the holiday season. One man is at present in the hospital and will be looked after by the city.

The chairman was ordered to call for tenders for the firemen's clothing and he, along with the Fire Chief, was authorized to buy such fire equipment as was provided for in the estimates.

At the meeting of the Park committee, the chairman, Alderman Greene, was authorized to employ a man who will operate the new gasoline lawn mower. With the adding of the new lawn mower to the equipment of the Parks committee, it has necessitated the revising of the caretakers' contracts, for it is intended that the man who operates the lawn mower will cut the grass in the different parks. The chairman was asked to revise the contracts and advertise for caretakers for the parks.

Alderman Stocker, who is president of the Peterborough Horticultural Society, suggested that H. J. Moore, horticultural lecturer in the University of Toronto, be asked to visit the city and suggest plans for the laying out of James Stevenson park. Alderman Stocker was asked to invite Mr. Moore to the city.

Leslie Hancock, of Belleville, a park designer, will also visit the city and submit a design for the laying out of James Stevenson park. Mr. Hancock agrees to submit a plan, and if it is accepted to charge only his railway fare, but if it is accepted he asks to be allowed to make the blue prints at a cost not to exceed $100.

THE WEATHER

Temperature this morning, 24 degrees, cold and raw, with the appearance of snow coming. Yesterday's highest, 47 degrees. "As mad as a March hare," is a proverb, the origin of which was always a mystery to me. Here is a little explanation from a Scottish paper: "If you have seen a March hare or better still, a pair of hares, jumping and leaping over each other, you will understand the joyous spirit of March. Even the hare is glad that winter is past, and is expressing its joy by rushing up and down the field and in jolly capers with the sharer of its joy." For this reason a March hare is madder than, say, a June hare. March is said to have borrowed its last three days from April, and these "borrowing days" are believed to be always stormy:

'The first it shall be wind and weet,
The second it shall be snow and sleet,
The third it shall be sic a freeze,
'Twill gar the birds stick to the trees.'

So if March sometimes comes in like a lamb it goes out like a lion.—W. P.

Around the City

The fire brigade made two runs on Thursday afternoon; the first at 5.56 o'clock; the second at 6.47 o'clock. Chimney fires, which were extinguished by chemicals, caused the alarms to be sent in from 268 McDonnel street and 228 Perry street.

OVERHAULING OF BREWERY IS PROCEEDING

Brewing to Start at End of April in Former Calcutt Plant.

NEW MACHINES INSTALLED.

From 35 to 40 Men Will Be Employed—Capacity 110 Barrels Daily.

The process of transforming the building formerly occupied by the Calcutt Brewing and Malting Company into a modern brewery to be operated by the Peterborough Brewing Company Limited is being carried ahead at a rate that justifies the company in declaring that brewing will commence about the end of April, and the company's product will go on the market around June 15th.

Extensive changes are being made in the plant, the most noteworthy being the enlarging of the storeroom, where, by taking out a floor, storage facilities to the extent of 30,000 barrels have been provided. This storage accommodation is on the ground floor, necessarily so because of the weight that will have to be carried.

Throughout the plant the machinery is being set up ready for operation. Much of the equipment used by the Calcutt Company is still entirely serviceable and it is being supplemented by other machinery that is now ready to be installed and that will give the company a thoroughly efficient plant, capable of starting with an output of 110 barrels a day and of being quickly enlarged to a capacity of 200 barrels a day.

Some 35 or 40 employees will comprise the working force of the Peterborough Brewing Company when brewing starts.

It is proposed to manufacture only one brand, the Calcutt Trent Old Stock Ale, which the company hopes will be of such excellence that it will command a ready sale not only in Ontario but in other Canadian provinces.

FIVE NEW MEN ARE DIRECTORS

Results of Chamber of Commerce Election Are Announced.

MEET ON MONDAY.

At least five new members will serve on the 1928 directorate of the Peterborough Chamber of Commerce as a result of the election which closed last night.

The Judges of Election report the election of the following candidates:

Robert Abbott, Thomas Barrie, C. S. Cummer, James Dutton, J. Wells Fraser, G. A. Gillespie, C. G. Graham, Fred Hills, J. K. Hughes, James Juby, F. D. Kerr, K.C., Charles Lacheur, Gordon S. Matthews, A. J. Reynolds, Fred L. Roy, J. J. Turner.

A meeting of the new directorate is called for Monday evening, April 2, at 7.30 p.m., for the purpose of the election of officers for the ensuing year. The meeting will be short; it is important; and a full attendance is highly desirable.

PLANE RECORDS ARE SHATTERED

Haldeman and Stinson Set New Endurance Flight Mark.

BERNARDI FLIES FASTER.

JACKSONVILLE BEACH, Fla., March 30 (Canadian Press).—George Haldeman and Eddie Stinson set a new world's endurance record to-day of 53 hours 35 minutes for sustained flight. They landed at 1.12.40, eastern standard time, after breaking by 1 hour 12 minutes 40 seconds the German mark made last summer. The fliers landed a mile from where they took off and taxied south to the spot they left on Wednesday morning. They still had gasoline in the tanks, as the motor was still running.

At 1.00.40 p.m. they had bettered by one hour the former mark set last August by Johann Ristics and Cornelius Edsard, German fliers, in the Junkers monoplane Europa. In order to be officially recognized endurance record must be bettered by at least one hour. Haldeman and Stinson landed at 1.12 at Jacksonville Beach.

BERNARDI BREAKS RECORD.

LONDON, March 30 (Canadian Press). — An Exchange Telegraph despatch rfom Venice says that Major De Bernardi, Italian aviator, established a new world's speed record to-day, flying at the rate of 318¾ miles per hour.

GANGLAND GIVES WARNING OF ITS TERRORIST PLAN

Police Continue To Stand Guard Over Officials' Houses at Chicago.

INVESTIGATE BOMBINGS.

Bricks Thrown Through Windows Bearing Political Campaign Posters.

CHICAGO, Mar. 30.—The pre-election terrorists yesterday continued their activities while police guarded homes of 40 office holders and candidates and investigations into bombings got under way.

Judge John J. Swanson, whose home was bombed Monday night, again has become a victim of the terrorists, and has asked Police Commissioner Michael Hughes to double the police guard about his south shore home.

A man called the Swanson home Wednesday night and said: "You can tell the judge we will do a better job the next time."

Terrorists Active.

The judge was not at home, but Mrs. Henry Klass, his daughter, received the threat. Shortly afterwards Swanson asked police for an additional guard.

Swanson is a candidate for state's attorney against Robert E. Crowe, the present prosecutor, and is backed by the Deneen Republican faction. Both Swanson's and Deneen's homes were bombed Monday night.

Wednesday the terrorists had a full day. In addition to the threat on Swanson, they threatened State Senator Herman J. Haemisch, Deneen candidate for committeeman from the 46th ward. Haemisch is opposed as committeeman by Mayor William Hale Thompson.

The threat to Haemisch was mailed and signed "The Rat." It threatened one of the judge's children and also intimated the Haemisch home might be bombed.

Record of Accomplishment.

That brought this total for terrorism in the past 10 days:

Diamond Joe Esposito, Deneen worker, ambushed and killed.

Senator Deneen home bombed.

Judge Swanson home bombed.

South Halstead Street building bombed.

Bricks thrown through plate glass windows bearing political campaign posters.

Letter threatens the life of Joseph Savage, candidate for committeeman for the 25th ward, whose opponent had been Esposito. Letter also threatened anarchy.

Threat made against State Senator Haemisch.

Unknown telephone caller threatens to "do a better job" against Judge John Swanson.

Police yesterday had almost 40 homes under constant vigil. Many of them were homes of candidates aligned with the Deneen Republican faction.

CANADA WAS NOT INVITED

To Participate in Anglo-Egyptian Treaty Recently Negotiated.

SALISBURY TELLS LORDS.

LONDON, March 30 (Canadian Press Cable).—Canada was not invited to participate in the Anglo-Egyptian Treaty recently negotiated, Lord Salisbury, Government leader, stated in the House of Lords yesterday in reply to a question by Lord Parmoor who called attention to the statement made by Premier Mackenzie King in the Canadian House of Commons on Monday night on Canada's attitude in regard to the Chanak incident in 1922 and the recent Anglo-Egyptian draft treaty.

Premier King was reported to have stated that the British Government had asked the Dominion Government whether Canada wished to participate in the treaty and the Government had declined.

AFFIRMATIVE WINS IN CHURCH DEBATE

Women Have Less Time for Pleasure Than Men, It is Decided.

MOUNT PLEASANT, March 30.—"Resolved that the women on the farm have fewer hours for pleasure than the man", was the subject of the debate at a social evening which the young people of the United Church held. Mrs. Thomas Graham and Mrs. Norman Fee on the affirmative side, while Garnet Shield and Herbert Lowes gave some strong arguments on the negative side. The judges, Miss Shea, the Rev. J. O. Totten and Russell Earle, after careful study of the points declared the affirmative side the winners.

The following musical program was given after the debate: Song, Chester Best; mouth organ solo, Grace and Tom Best; solo, Hubert Lowes; piano duet by the Misses Helen McLean and Annie Graham recitation, Mrs. Garnet Shield mixed quartette, the Misses Helen McLean and Greta Boyd and Harry Jamieson and Aubrey Bland mouth organ duet, Eric McLean and Aubrey Bland. Lunch was served by the ladies at the conclusion of the program.

Personals.

Mrs. Kinsman has returned to her home near Pontypool after spending a few days with her mother, Mrs. D. Atcheson.

Mr. Harvey Downer made a business trip to Cavanville on Monday.

Mr. D. Deyell of Omemee called on friends in the village on Friday.

Mrs. T. C. Morden and Mrs. George Jamieson spent Friday at the home of Mr. and Mrs. Frank Gardiner.

Miss Cora Atchinson returned to her home at Frazerville, after visiting her sister, Mrs. Arthur Bryans.

Urges Organized Marketing of Grain

ABERDEEN, Wash., March 30. (Canadian Press.)—Urging South Dakota farmers to get control by organized marketing of their grain products, particularly wheat, E. R. Ramsey, of Winnipeg, manager of the Canadian wheat pool, outlined the growth of the prairie province pools to Aberdeen business men here yesterday.

He declared that the Canadian pool success can be duplicated in South Dakota and other spring wheat states. With few changes allowing for conditions here.

"The whole prosperity of your Western States is tied up like ours in the prosperity of agriculture," he said.

"Wheat has never gone below $1.40 since the Canadian pool has been organized, and despite a big increase in the world's supply Canadian farmers have faith in the pool, but, should the pool system have failed," he stated, "farmers would never have gone back to the old wasteful method of marketing grain."

WHARF LOOSENED DURING BAD STORM

Roads Made Almost Impassable in Trent River District.

TRENT RIVER, March 30.—The large wharf at "Cedar Isle" boat house was carried away by Monday night's storm, but did not drift far until it was recovered.

The roads to Campbellford and Havelock are difficult to travel. An automobile got stuck one night recently, and it took four hours to shovel it clear. Buggies and democrats are in use and one party was seen coming to town on horseback.

Electric Storm.

A severe electric storm began early on Monday evening and continued throughout the night, and was accompanied by a heavy rainfall and high wind.

The trappers are having great success this week. Some report from three to five rats in the early morning catch.

Quantities of large cakes of ice float down the canal daily. The water is steadily rising, causing some of the wharfs at the resorts to disappear.

Those having sugar bushes tapped the trees this week; with the cold frosty night and warm days, there ought to be a good run.

While trapping near Puff Ball Inn, N. Garneau found the body of one of Thomas J. Brown's sheep which is one of the four that was chased by dogs early in the winter and took to the river and were drowned.

Mr. Norman Faulkner of Orange Corners, called on friends in the village on Saturday evening.

IS APPROVED BY HOUSES OF CONVOCATION

Opponents Think Measure Will Have Bad Effect On Young People.

PLEAD FOR UNITY.

Vote in Canterbury House Was 126 to 48 and in York 50 to 19.

LONDON, March 30 (Canadian Press Cable).—Sitting separately, the lower houses of the Convocation of Canterbury and York yesterday followed the examples of their upper houses by approving the new Church of England prayer book. The vote in the Canterbury lower house was 126 to 48 and in the York lower house 50 to 19. The Canterbury upper house Wednesday adopted the revised prayer book by 20 to 6 and the upper house of York unanimously. The measure now awaits the final approval of the Church Assembly before going to Parliament.

Rev. B. G. Nicholas, of Spalding, who voted for the measure in 1927, announced that he would vote against it now because he thought the rubrics would have a michshievous effect in young people. Archdeacon Chesterfield also opposed the measure, condemning the clause relating to reservation of the sacrament as 'interfering with the inherent rights of the parish priest."

The Dean of Windsor, on the other hand, heartily supported the book as an 'honest, prayerful effort to meet a great difficulty." The Dean of Westminster, summing up the discussion, said that there still seemed to be a 'bee in the bonnet of some members of the House that we are acting at the dictation of Parliament." He did not think they were open to that charge.

In the lower house of York, Canon Harris of Carlisle pleaded for unity in the Church, and declared that every vote against the book impaired that unity. Dr. Mouledale of Durham suggested that the house adjourn without coming to a decision, thereby giving the bishops an eleventh-hour opportunity of remedying their mistake.

LONDONER GIVEN SIX MONTHS' TERM

Arrested in Connection With Alleged Smuggling of Firearms.

LONDON, March 30 (Canadian Press Cable). — Arrested in connection with the alleged smuggling of firearms and ammunition as part of a plot against the Irish Free State, Thomas J. Nolan, young London tailor, was sentenced to six weeks' imprisonment yesterday on a charge of illegally having in his possession revolvers and ammunition. He pleaded guilty.

Nolan refused to make any statement except a denial that he was a Sinn Feiner or associated with Irishmen. His employers described him as very hard-working and conscientious. Police gave evidence that he was a party to smuggling arms into Ireland.

PROHIBITION UNION ELECTS OFFICERS

J. F. Elliott is Chosen President of Norwood Branch.

NORWOOD, March 30.—J. F. Elliott was re-elected president of the Prohibition Union at the annual meeting held in the Baptist Church on Wednesday evening. Other officers elected were: Vice-president, J. Robb; secretary-treasurer, Rev. R. F. Stillman; executive committee, Messrs. J. Roxburgh, O. Buck, J. A. Stevens, G. Hamblin, W. C. Harrison, T. Rorabeck and Mrs. R. G. Lawlor.

The devotional period was conducted by the Rev. J. R. McLennan and the secretary-treasurer, Rev. R. F. Stillman, read the reports of executive meeting and also the financial statement which showed a balance of $21.43.

Rev. R. F. Stillman gave his report of the Provincial Prohibition Convention held in Toronto recently.

LIGHTNING STRIKES SILO DURING STORM

Top is Shattered by Bolt — Warkworth Roads Are Bad.

WARKWORTH, March 30.—A silo belonging to C. H. Curtis was struck with the lightning during the electric storm on Monday evening, the top being shattered but it did not burn. A barn of Jesse Mitchell's Oak Heights, was also damaged but did not burn.

The Warkworth and Colborne mail stage and the Hastings and Warkworth mail stage were unable to make the trip on Tuesday owing to the condition of the roads.

Personals.

Mrs. Hugh Smith of St. Catharines and Miss Veronica Leonard of Port Elgin are spending a few days with their mother, Mrs. M. Leonard, owing to the serious illness of their brother, Jim Leonard.

A recently-invented umbrella contains a small celluloid window to give the carrier a clear view of the street and so prevent many accidents.

LIBERAL LADIES MEET APRIL 17

Will be Guests of Premier King for Tea After First Session.

MANY SOCIAL FUNCTIONS

Laurier House, residence of the Prime Minister and formerly of Sir Wilfrid Laurier, will open its doors to Liberal Women from all over Canada on April 17. Right Honorable W. L. Mackenzie King has invited the visitors to the National Liberal Women's Convention to be his guests at a reception and tea on the opening day of the convention.

Arrangements are being made to accommodate an expected attendance of 1,000 at the banquet on the evening of April 18, when Mr. King will be the principal speaker and Mrs. Norman F. Wilson, chairman.

Mrs. J. H. King, wife of the Minister of National Health and Veterans' Welfare, is convenor of the social program.

On the arrival of the visitors in Ottawa on April 17, they will be guests at a luncheon in the Chauteau Laurier of the Provisional Committee of the National Federation of Women's Liberal Clubs.

The same afternoon at four o'clock, under the convenorship of Madame E. R. E. Chevrier, wife of the Ottawa member of Parliament, a motor drive and tour of the city is planned. From five to seven o'clock, Mr. King receives at Laurier House. At 7.30 a half-hour concert on the carillon will be provided for all out-of-town visitors to see the Parliament Buildings. At 9.30 the wives of the Cabinet Ministers are holding a reception in the restaurant of the House of Commons.

The intervals between business meetings on the second day of the convention, are being left free for individual entertainment of the visitors.

MISSION MEMBERS IN CHURCH CHOIR

Story of Captive Maid Forms Basis of Sermon at Millbrook.

MILLBROOK, March 30.—About thirty members of the Sunshine Mission Band composed the choir in the United Church on Sunday, and sang two selections. The pastor, Rev. F. H. Howard, took his text from 11 Kings, V., 1-14, the Story of the Captive Maid trying to help.

Mrs. G. W. Sayles, with the assistance of the church organist, Miss Estelle Hetherington, trained the children for the musical program, this being only the second occasion when the Mission Band has had a service especially in its interest. Mrs. Sayles is the efficient superintendent of the Sunshine Band.

Easter Service.

On Easter Sunday morning, the Auxiliary, Mission Circle and the Mission and will attend the service in a body, the annual thankoffering for each organization will be taken, and a special missionary sermon is to be preached.

Personals.

Miss Mamie Collins, who has been making an extended visit with friends in Fergus, Kitchener and Toronto, returned on Saturday.

Mr. and Mrs. Harry Armstrong of Toronto spent the week-end with the latter's mother, Mrs. S. Eakins, Sr.

Mr. and Mrs. Richard Kells motored from Toronto to spend the week-end with Mr. and Mrs. John Dawson.

OPERETTA PRESENTED

Norwood High School Students Put On Fine Play.

NORWOOD, March 30.—The staff and students of the Norwood High School presented their operetta, "The Lass of Limerick Town", on Friday evening, and were greeted by a large gathering. The operetta, which was a combination of song and story, was exceedingly well given by these youthful amateurs. Congratulations are due to Professor J. Edwards, who conducted the musical part, and to all those who by their efforts helped to make the event such a success.

The cast was as follows: Pat, the inn-keeper, Charles McNulty; Mike, the ostler, Thomas Bowson; Molly, the maid, Flora Leeper; Judge Hooley, Emlyn Edwards; Justin O'Flynn; Wilbert Bush; Mrs. O'Flynn, Miss Twiss; Betty McCoy, Una Elliott; Rose McCoy, Ruth Harper; Captain Worthington, Wilson Riseborough; Sir Charles Worthington, Jack Duffield; Lady Worthington, Miss Wallace; Ezra Q. Hicks, Kenneth Moyer.

ROADS VERY BAD AROUND WARSAW

Horse Breaks Through Ice Into Several Feet of Water.

WARSAW, March 30.—Within the last two days, the roads have become very bad, Percy Lloyd, while driving past M. McMurray's, had to spring to the seat of his cutter, to keep above water, when his horse broke the crust and released a flood of water.

One horse had to be drawn out, when two men with teams tried to pass at Dawkin's Corners and both teams got down.

Mrs. Lloyd had difficulty getting through the water near Allan Payne's gate.

The thunderstorm on Monday evening was accompanied by a heavy rain and hail about 9 p.m. No damage was done, except for a few telephone lines cut.

Spring Birds Seen.

Several robins were seen near Warsaw on Monday and at least four flocks of wild geese flew north, while a flock of wild ducks were also seen.

Personals.

Mrs. Charles Bowen went to Peterborough on Monday to visit her sister, Miss Eva Crowe.

Mr. Theodore Des Autelf went to North Dummer on Saturday.

BODIES RECOVERED.

Many Lose Lives When Residences Destroyed at Guayaquil, Ecuador.

QUAYAQUIL, Ecuador, March 30 (Associated Press). — Sixteen bodies, burned beyond recognition, have been recovered by firemen in the ruins of homes destroyed by a fire here on Wednesday. The blaze broke out in a street car barn and spread to a nearby gasoline station and several houses.

The police, after an investigation, have abandoned their original theory that the fire was of incendiary origin.

Mr. E. Bartley will sing "The Holy City" at the sacred concert at the Regent Theatre Sunday night.

For the second consecutive year the town of Roxbury, N. H., has not had a marriage, birth or death.

"WHERE THE STYLES COME FROM"

Easter HATS

Replicas of Important Paris Successes

THE BOBBETTE HAT
THE SMART HAT
THE MATRON HAT

SHAPES are large, medium and small for Easter. The brims take all sorts of turns and twists to smartness. There are so many that classification is difficult, yet you are assured all are chic, authentic and of the mode, and the prices are most moderate.

Spring Coats, Suits, Dresses, Furs

You also owe it to yourself to come and inspect the large assortment of the newly arrived Paris Inspired COATS, SUITS, DRESSES and FUR NECKPIECES.

Jeannette's Style Store
390 George Street
"MANUFACTURER TO WEARER"

Starved Nerves say "NO" to sleep

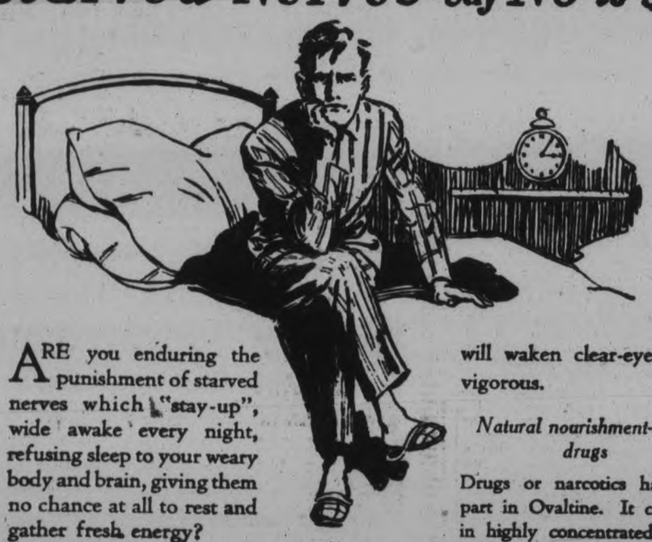

ARE you enduring the punishment of starved nerves which "stay-up", wide awake every night, refusing sleep to your weary body and brain, giving them no chance at all to rest and gather fresh energy?

Feed and soothe your nerves with Ovaltine

This famous tonic food beverage is supremely rich in natural nerve nourishment. A cup of Ovaltine taken before retiring will bring you sound, healthful slumber, from which you will waken clear-eyed and vigorous.

Natural nourishment—not drugs

Drugs or narcotics have no part in Ovaltine. It contains in highly concentrated form, and in correct proportions, all the splendid brain, nerve and body building elements of creamy milk, fresh eggs and ripe barley malt.

Ovaltine is delicious, quickly prepared and easily digested. Doctors all over the world recommend it extensively. End sleepless nights. Take Ovaltine tonight.

Drink Ovaltine for health—the year 'round. At all druggists, 60c, 90c, $1.50 and $5.25 special family size. The larger tins are most economical.

OVALTINE
TONIC FOOD BEVERAGE
ENSURES SOUND, NATURAL SLEEP

Ovaltine Rusks are made from finest Canadian wheaten flour with Ovaltine added. Delicious, very nutritious, easily digested. Sold in hermetically sealed tins.

Made in England by A. WANDER LIMITED 163

If you wish to test Ovaltine at our expense, use the coupon.

A. WANDER LIMITED,
455 King Street West, Toronto.
Please send sample of Ovaltine. 10 cents is enclosed for packing and postage.
Name .....
Street .....
City ..... Prov. .....

COUGH KEPT HER AWAKE ALL NIGHT

Doctor Ended Trouble by Using Novel Hospital Method; Gave Quick, Sure Relief!

Coughs, colds and bronchitis can be relieved quickly—often in a few hours—by a pleasant and inexpensive home method now endorsed by doctors because of its splendid record in hospital, private practice and home use among numbers of Peterborough families.

The case of Mrs. Wm. Nelson, Jr., is typical of many here, according to leading druggists. She neglected her cold several days and developed a deep cough that threatened bronchitis. For two nights she heard the clock strike almost every hour—unable to sleep because of constant coughing. Then she phoned her family physician, who prescribed Ayer's Cherry Pectoral—a concentrated mixture of ingredients which hospitals have found to be the quickest, safest and surest to end colds, coughs and bronchitis.

With the first swallow she felt its comforting, healing warmth deep down into her chest. The coughing was eased immediately and in a day or so all traces of the cough were gone.

Note: Other cases reported daily—all certified by the physicians who treated each case.

Doctors find that this hospital medicine does far more than stop coughing instantly. It is absorbed by the whole system. This quickly checks phlegm, heals irritation and drives out the cold from the nose passages, throat and chest.

Just a few pleasant spoonfuls of Cherry Pectoral now and you'll feel like a different person tomorrow. Hospital directions with each bottle

AYER'S Cherry Pectoral for COLDS and COUGHS

Cut Rate Prices
On Patent Medicines and Toilet Preparations
At Giles Drug Store
Will Save You Money

PATENT MEDICINES		TOILET PREPARATIONS	
60c Phillips' Milk of Magnesia	39c	50c Pepsodent Tooth Paste	33c
60c Andrews' Liver Salts	49c	50c Ipana Tooth Paste	39c
$1.25 Pinkham's Compound	$1.00	50c Pebeco Tooth Paste	39c
$1.25 Scott's Emulsion	79c	50c Squibb's Tooth Paste	39c
65c Scott's Emulsion	39c	60c Forhan's Tooth Paste	50c
50c Williams' Pink Pills	31c	35c Forhan's Tooth Paste	25c
50c Dodds' Kidney Pills	33c	35c Kolynos Tooth Paste	25c
35c Thomas' Eclectric Oil	29c	50c Pond's Creams	39c
35c Chase's Liver Pills	24c	40c Italian Balm	27c
$1.20 Burdock Blood Bitters	89c	$1.00 Coty's Face Powder	58c
75c Kruschen Salts	69c	25c Lavoris	20c
$1.25 Creomulsion	98c	50c Lavoris	40c
35c Minard's Liniment	29c	$1.00 Lavoris	75c
25c Baby's Own Tablets	20c	65c Listerine	49c
$1.00 Horlick's Malted Milk	85c	25c Listerine	23c
50c Horlick's Malted Milk	45c	$1.50 Quelques Fleur Powder	$1.25
75c Woodward's Gripe Water,	65c	40c Mum	35c
		85c Mum	60c
		Pompeian Powder, Rouge and Creams	69c

"WE DELIVER ANYTHING ANYWHERE ANYTIME"

GILES
THE DRUGGIST
George St., Opp. Grafton's Phone 2160

ROBERT FAIR & COMPANY LIMITED

Now Comes the Great Pre-Easter Event

These will be super value days, featuring Easter needs from every section of the store

9 TO 11 A.M. SPECIAL BARGAINS

Stripe Terry Bath Towelling
Actual value, 20c yard. Saturday morning at 9 a.m., per yard..... 12½c

Bleached Cottons
34 inches wide. A down-right snap! Actual value, 20c yard. Saturday morning special at 9 a.m., yard..... 12½c

Pure Linen Guest Towels
With colored hemstitched ends, in colors of mauve, blue, rose, green and gold. For a 9 a.m. bargain, pair..... 35c

Fine Mercerized Broadcloth
In twelve of the new spring shades. 38 inches wide. Actual value, 75c yard. Special Saturday morning at 9 o'clock, yard, 59c

Smart Spring Coats

SPRING'S SMARTEST COATS, fashioned of charmeen, twills, tricotine, charmelaine and kasha, with inlaid black satin trimming, featuring the furless stitched collar, the small collar and scarf collar of mole. They are fully lined with beautiful quality crepe de chine, rayon crepe and brocade. Sizes 15 years to 48 bust. Priced from.... $16.50 to $49.50

Tailored Coats

TAILORED COATS, in light colored tweeds and navy. Double-breasted styles, with notched lapels. Fully lined. Sizes 14 years to 40 bust, $12.50 to $35.00

Children's Coats

CHILDREN'S SPRING COATS, in fancy tweeds and kashas. Contrasting color insets, fancy buckle and button trimming add to the smartness of these Coats. Sizes 6 years to 14 years. Priced from..... $6.95 to $13.75

"KAYSER" MAKE SILK GLOVES, patent finger-tipped, flare and turn-back cuff, fancy embroidered, in the new spring shades of chalet, chateau, Arab, hoggar, mist, pearl, black and white, all-white, white and black, and all-black. Sizes 6 to 7½. Prices are..... $1.50, $1.75 and $1.95

MERCURY MILLS PURE THREAD SILK HOSE, service weight, standard length, perfect fit. Some of the shades are sandust, pearl blush, grain, Aloma, champagne, nude, atmosphere, silver, zinc, flesh, gunmetal, black and white. Sizes 8½ to 10. Regular price, $1.00 pair. Special price for Saturday, pair..... 79c

MERCURY MILLS PURE THREAD SILK CHIFFON HOSE, pointed heel, full fashioned, in new spring shades of flesh, misty morn, mirage, silver and gunmetal. Sizes 8½ to 10. Special price, pair..... $1.85

VENETA JUNIOR MISSES' PURE SILK STOCKINGS, in all popular shades, as grain, celeste, champagne and white. Sizes 8, 8½ and 9. Special, pair.. $1.00

A SNAP IN EASTER LINEN TABLE SETS. Bleached Satin Damask Pure Linen Table Cloth, 2 x 2½ yards, and 12 Napkins to match, size 22 x 22 inches. Designs in crocus, lily-of-the-valley, pansy and fern basket and ribbon design. Special price, per set..... $11.95

HEAVY COTTON TERRY FACE CLOTH, size 12 x 12 inches. Special price for Saturday..... 5 for 25c

FRINGED MOTOR RUGS, English and Scotch manufacture, reversible tartans and plaids. Prices range from $2.65, $2.95, $4.95, $6.50 up to $10.00 each.

ONE BASKET OF ODD DESIGNS IN PURE LINEN DAMASK NAPKINS. Special price, each..... 25c

DOUBLE-BED FLANNELETTE BLANKETS, standard size and quality. Special price, pair..... $1.89

VERY HEAVY PURE WHITE AND FANCY STRIPE PYJAMA FLANNELETTES, 36 inches wide. Special price, yard..... 25c

NEW SILK DRESSES, in printed and plain crepes. Youthful styles in one and two-piece effects, showing the new neck-lines, handkerchief collars, fancy ornaments, touches of embroidery, tuckings, pleatings and fancy leather belts. They are in the newest spring shades, including black and navy. Sizes 15 years to 46 bust, at. $16.75 to $35.00

WHITE JEAN CLOTH MIDDIES, with navy flannel detachable collar and cuffs. Sizes 6 to 14 years. Priced at, each.. $2.25
Sizes 16 to 20 years. Priced at, each..... $2.39

SWEATER COATS, in silk and wool mixtures, Cardigan style. They are in a variety of colors, including black and navy. Sizes 34 to 44. Priced at, each..... $4.35

BROADCLOTH BLOOMERS, in all colors, elastic at waist and single elastic knee. Sizes, small, medium and large. Special price for Saturday, pair..... 79c

OUT-OF-TOWN MAIL ORDERS RECEIVE PROMPT ATTENTION

BLACK DUCHESS SATIN
Lustrous finish. Our wonderful special! 36 inches wide. The value of this line is $1.75 yard. Tomorrow price, yard..... $1.25

KASHA CLOTH
54 inches wide. All new spring shades. Special price, yard..... $2.25

PRINTED SILK GEORGETTES
38 inches wide. Special display for Easter trade, $2.85 and $3.00

FRILLED CURTAINS, $1.89 Pair
These Curtains are made of fine quality plain white voile, with tie-backs. Length of Curtains, 2¼ yards. Complete with rod to put up.

WINDOW SHADES, 79c Each
Good quality Window Shades in white, cream or green. Standard size, 37 x 70 inches. These Shades are mounted on strong rollers and are guaranteed perfect.

OBITUARY

MRS. DAVID LITTLE.

WARSAW, March 30.—The death occurred late on Sunday evening, at the home of Mrs. Richard Thompson, of Mrs. David Little. Mrs. Little's home was on an island in Stoney Lake, and when the roads were breaking and the ice showed signs of being insecure, she was brought to Mrs. Thompson's. Before her marriage, Mrs. Little was Christina Alcumbrack, and spent most of her life in Lakefield. She was forty-nine years of age and leaves to mourn her loss, her husband, three sons, Milford, of Saskatoon, Walter and Garfield, of Windsor; and two daughters, Madeline and Beatrice at home.

MRS. DANIEL KELLY.

NORWOOD, March 30—The funeral of the late Mrs. Daniel Kelly took place on Monday morning from St. Paul's Church where Requiem Mass was conducted by Rev. J. J. McCarthy. Interment was made in the Asphodel Roman Catholic cemetery.

Mrs. Kelly's maiden name was Mary Hayes. She died on Saturday morning at her home in Asphodel at the age of eighty years. Her husband predeceased her some years ago. She is survived by five sons and six step-daughters; also a sister and two brothers.

MRS. HORST.

STIRLING, Mar. 30.— On March 22nd, 1928, at the home of Mr. and Mrs. J. F. McCaw, Mrs. Horst of Hoard's, mother of Mrs. McCaw, passed away. She was convalescing here, having come from the Belleville hospital, where she had been treated for a fractured hip, and was doing nicely until Tuesday, when lung trouble supervened, causing her death.

The deceased had been a widow for a number of years, but is survived by three daughters and four sons, Mrs. John McQuigg of Seymour East, Mrs. J. F. McCaw, of Stirling, Fred, James, John and Jennie at home, and Mrs. Russel Johnson of Wellman's.

The funeral service was at the home of Mrs. McCaw on Saturday, March 24th, the interment being in Burnbrae cemetery.

MRS. ROBERT McCUTCHEON.

HAVELOCK, March 30. — The death occurred on Wednesday, March 28, of an old and highly respected resident of the village in the person of Katherine Eager, beloved wife of Robert McCutcheon, Sr., aged 70 years. Heart disease was the cause of death. She was born in Wicklow County, Ireland, and had been a resident of the village and vicinity for forty-one years.

Besides her husband, she leaves to mourn her loss two daughters, Mrs. Max Post and Mrs. E. J. Leeson, of town, three sons, Hugh of Winnipeg, Alexander of Toronto, and Robert of town, two step-daughters, Mrs. J. J. Buchanan of Belmont and Mrs. William Buchanan of East End, Sask. One brother in Ireland also survives.

The funeral will take place on Friday afternoon. The service will be held in St. John's Anglican Church at two o'clock.

EARL LEEPER.

NORWOOD, March 30. — The funeral of the late Earl Leeper, whose death occurred in Detroit on Sunday morning, was held on Thursday afternoon from the home of his mother, Mrs. Richard Leeper. Service at the house was conducted by Rev. H. S. Philpott, assisted by Rev. R. F. Stillman. Interment was made in the Norwood Cemetery, and the service at the grave was conducted by the Independent Order of Oddfellows of which deceased was a member.

Mr. Leeper, who was the youngest son of Mrs. Richard Leeper, of this village, leaves a wife and two small children, Margaret, aged 5, and Doris, aged 2. Surviving also are his mother, one brother, Roy of Asphodel, and two sisters, Mrs. W. Gardner, of Dummer, and Lillian of Norwood. A brother, Arthur, was killed overseas during the Great War. The bereaved ones have the deepest sympathy of the community in their hour of trouble.

The pall-bearers were: Messrs. P. Kempt, W. Beckett, H. Campbell, H. Goden, G. Rathwell, and R. Rathwell.

TEACHERS!

Take a Summer vacation trip to Niagara Falls in July—see the scenic and industrial wonder of the world at our expense—give one of your pupils the thrill of a lifetime. The conditions are easy—let us tell you about it.

Write for particulars to
THE CANADIAN SHREDDED WHEAT COMPANY, Ltd.
Niagara Falls, Ontario

Lesson No. 13

***Question*: Why is *emulsified* cod-liver oil, in the form of Scott's Emulsion, so *generally used*?**

***Answer*: Because it is palatable and pleasant to take. Children and grown people soon acquire a liking for it. By all means take**

SCOTT'S EMULSION

ROYAL ACADEMY HEAD TOO OLD

Sir Frank Dicksee Reaches the Age Limit in Short Time.

FEW CANDIDATES.

LONDON, March 30 (Canadian Press). — An interesting election in the realm of art will take place shortly, when Sir Frank Dicksee will resign the presidency of the Royal Academy in accordance with the rule as to the age limit. Sir Frank will attain the age of 75, and has been president since 1924. Some of his paintings have been the most popular to be produced with the last generation. He succeeded Sir Aston Webb, and the line of presidents immediately prior to Sir Aston included Sir Edward Poynter, Sir Frederick Leighton, and Sir John Millais.

While the presidency may not actually "go begging" when the vacancy does arise, it is certain that the number of suitable candidates is limited at the present moment. Sir David Cameron's services to art, which have always been combined with a large sense of public duty, are well known, but for reasons of health he might feel himself unable to accept the position. Sir Reginald Blomfield is also spoken of, and Sir Edwin Lutyens would certainly bring a fresh and unconventional spirit into the deliberations of the body, but it is a question how far he would be able to carry the council with him.

Sir John Lavery carries a European reputation as an artist, and although not a notable speaker he can speak to the point and has taken a quiet but important part in public affairs for many years. He unites three nations, in that he was born in Ireland, brought up in Scotland and one of the founders of the "Glasgow school," and he has lived now most of his life in London.

VISCOUNT CAVE PASSES AWAY

Lord Chancellor Had Distinguished Career in Law and Politics.

RESIGNED THIS WEEK.

BURNHAM, Somerset, England, March 30. — Viscount Cave, who recently resigned as Lord Chancellor, after a distinguished career at the bar died late yesterday. He was 72 years old, and had been Lord Chancellor since November, 1924. He was created an earl on his resignation.

Although Viscount Cave may not go down in history as one of the really great Lord Chancellors of the century, yet his term in this august office is likely to be held on more than one account as memorable. A sound knowledge of law, a through grasp of the science of administration in its highest branches, a dignity of bearing combined with scrupulous and unaffected courtesy, these were the chief qualities which distinguished the late Lord Cave in his service to the State.

Lord Cave, who was born in 1856, was the son of a former member of Parliament. After a distinguished career at Merchant Taylors' school and St. John's College, Oxford he devoted himself closely to the Bar. His work lay almost entirely on that laborious and unspectacular side known as the Chancery Division, where he acquired a large and probably a lucrative practice. In 1906 he entered Parliament as member for Kingston, in Surrey. He made his home in the neighboring and equally historic borough of Richmond, and gave largely of his time and talents to local administrative and philanthropic enterprise. In 1915 Sir George Cave, as he then was, took office in the first Coalition Government as Solicitor-General. A year later Mr. Lloyd George selected him for the Home Secretaryship. This difficult office, more difficult than ever at that time because of the innumerable war restrictions which pressed upon the domestic life of the people, Sir George filled with a tolerance and considerateness which earned him the support of all members of the House and of the public at large.

It was recognized, though, that a high station in the realm of the law was his destiny. In 1918 he was appointed a Lord of Appeal, and was created a viscount. In 1924 Lord Cave joined Mr. Baldwin's Cabinet as Lord Chancellor. The choice was not unexpected and it was well received by all sections of opinion. Lawyers welcomed it because they foresaw that during Lord Cave's occupancy of the Woolsack there would proceed quiet steady attention to the administrative duties of the position, coupled with sane and well balanced, if not outstandingly brilliant, legal judgements.

In 1920 Lord and Lady Cave visited Canada and the United States. Lord Cave delivered the principal address at the annual conventions of the Canadian and also of the American Bar Association. The Canadian Bar Association meeting was at Ottawa, and addresses were also delivered by Sir James Aikins, ex-President Taft, and Sir Auckland Geddes, Viscount Cave spoke on "Some Legal Aspects of the War", when he described some of the emergency legislation passed by Great Britain during the war period. Lord and Lady Cave continued their journey to the coast and were everywhere received with great cordiality. Lord Cave on his return to England spoke with special appreciation of the luncheon clubs which he found in most cities, and which he described as a strong and highly useful feature of Canadian life.

When in London he was asked about the place which the Judicial Committee of the Privy Council occupied in the legal system of the Dominion. Viscount Cave declared that the feeling in Canada towards the Committee was on the whole one of complete approval, and that opinion in the Dominion was generally favorable to the continuance of the right of appeal to this court. These remarks brought a dissenting opinion from John S. Ewart, of Ottawa, and an interesting discussion by way of letters to the English press followed between these two eminent figures of the law. The argument was conducted by Viscount Cave with characteristic urbanity.

Among other high offices which Viscount Cave held was that of Chancellor of Oxford University, to which he was elected in July, 1925.

Perhaps the most important appeal to the Privy Council over which Lord Cave presided was that in which Canada and Newfoundland were opposed, when their Lordships were asked to define the legal position in regard to the boundaries of the two countries on the Labrador Peninsula. The decision of the Privy Council, it will be remembered, went practically entirely in favor of Newfoundland.

There is no heir to the Viscountcy. In his beneficient work for the county of Surrey, Viscount Cave was most ably seconded by Viscountess Cave, who also possessed of considerable literary attainments.

DUSKY QUEEN STARTS FAD

During her visit in Paris recently the Queen of Afghanistan started a new fad. In displaying her extensive assortment of jewels she wore ropes of pearls around her bare arms from the elbow to the shoulder. Several leaders of fashion have taken up the style, which is expected to become a rage. The queen took to Europe a large quantity of uncut rubies, garnets and other precious stones in order to have them polished and mounted. She prefers colored stones and cares little for diamonds.

Afghanistan is a country about the size of France.

YARDLEY'S
Old English
LAVENDER SOAP
The Luxury Soap of the World

Though exuberant youth and dignified age alike have exchanged the garden seat for the swift-travelled automobile both still find loveliness in the refining purity of Yardley's Old English Lavender Soap. For 168 years Yardley's has brought satin smoothness to hands and faces—and has left the clinging, freshening touch of Lavender's lovable fragrance.

$1 per box of 3 large cakes at all best druggists and department stores.

YARDLEY, 8, New Bond Street, LONDON, England.
Canada: 358-362, Adelaide Street, W., Toronto, 2, Ont.
U.S.A.: Madison Square, New York.

$1000 Cash IN PRIZES

Solve this Puzzle

What is the Message?

THAT KEPT COLUMBUS STRUGGLING ON WHEN OTHERS HAD ABANDONED HOPE

$1000 Cash in prizes

1st Prize	$500 Cash	
2nd Prize	$150	"
3rd Prize	$ 75	"
4th Prize	$ 25	"
5 Prizes $10 each	$ 50	"
10 Prizes $5 each	$ 50	"
75 Prizes $2 each	$150	"

A Few Pointers on Solving Puzzle

If you succeed in guessing the correct letter in each square, you will be able to solve the message. There are four words in the message.

Start at the left hand square in the top row and try to trace the line until you come to a letter; put that letter in the square. Do the same with each square until you have a letter in each square.

Rules of Contest

1. Use sharp lead pencil; make your letters as near to the shape of the letters in the circles as you can.
2. Write your name and address plainly in lead pencil at the bottom of this advertisement. Say if Mr., Mrs. or Miss.
3. Cut advertisement out on dotted line and send it to us.
4. Be sure; remember points are also awarded for neatness.
5. Employees of Atlantic Mills and their relatives are barred from this Contest.
6. Only one entry will be accepted from a household.

Extra copies of this advertisement can be had by sending us a stamped addressed envelope.

NOTE
Any person who solves 2 or more words correctly will receive an IMMEDIATE award in addition to any other prize they may win.

Nothing to Sell
YOU WILL POSITIVELY NOT BE ASKED TO SELL ANYTHING FOR US in order to win any of the Big Cash Prizes offered above.

When we receive your entry, we will advise you of the number of points you have gained and ask you to make a small purchase from our catalogue to qualify.

YOU DO NOT OBLIGATE YOURSELF TO DO ANYTHING FOR US BY SENDING IN AN ANSWER TO THIS PUZZLE.

GIVEN
Every contestant who qualifies WILL BE GIVEN samples of our merchandise valued from 50c to $2.00.

My Name is.....
Street or Box No. .....
Town..... Province.....

Write name and address plainly in lead pencil; state whether Mr., Mrs. or Miss.

ATLANTIC MILLS Dept. No. 5
145 Wellington W. Toronto 2, Ont.

The Examiner

PHONES—Editorial 1601. Business Office 1600. Private Branch Exchange to all Departments.

The Examiner is a member of the Audit Bureau of Circulation.

The Daily Examiner, published every lawful evening by The Peterborough Examiner, Limited. Office, 419 George street. $6.00 per year, delivered in city; out-of-town subscribers, by mail, $4.80 a year.

The Weekly Examiner published every Thursday. Subscription price, $1.50 a year.

U. S. REPRESENTATIVES

Special U. S. Representatives—W. H. Stockwell, 639 People's Gas Building, Chicago, Ill.

New York—Chas. F. Miller, 225 Fifth Avenue.

Advertising Rates on application.

R. M. GLOVER, Managing Director.

FRIDAY, MARCH 30, 1928.

RURAL SCHOOLS.

A great deal of nonsense is being talked by some opponents of the township school board plan, who, on the other hand, have no alternative policy to suggest that will eliminate the weaknesses that everybody admits exist in the present school system.

When the charge is made that the measure is intended to shear rural Ontario of some of its power, the limit of absurdity is reached.

After all, a township does not represent a very large portion of territory, and Mr. Ferguson's bill merely proposes that a township board on which each school section shall have representation shall administer the schools of the township, instead of having half a dozen or more school sections functioning for the same purpose.

Such a method would obviously be more economical and promote efficiency, while it is impossible to see how it would in any way "shear rural Ontario of its power."

The Globe, gently chiding those who oppose Mr. Ferguson's plan "without offering any other remedy for what must be admitted to be an unsatisfactory condition," says that "rural life should not be left at a disadvantage which might be overcome by school boards working in larger units," and that "'the little red schoolhouse' of tradition has a chance to broaden out with the times, and should not be kept back by those who at the very best offer no other solution for the problems of the rural school."

These views are expressed by most Ontario newspapers, the Border Cities Star, for example, remarking that "the proposal is thoroughly in line with the tread of the day."

USELESS LAWS.

When a member of the Legislature said recently that a session should be called to take half the laws off the statute books, he was shooting straight at the bull's-eye.

We have a lot of measures that are not only unnecessary but never enforced.

This week the Municipal Committee passed a bill to ban children under sixteen years of age from moving-picture theatres unless acompanied by an adult.

The present age limit is fifteen years, and if any one thinks that the spirit of the law is being observed in Ontario he is not a person who visits the moving-picture theatres regularly.

In spite of the regulation, children get into the picture houses, and in the process make themselves nuisances to the adults they pester for assistance.

Granted there are many pictures that children should not be allowed to see, and further, that in the interest of safety small children should be in charge of adults to protect them in an emergency, there does not seem any reason for hoping that a sixteen-year limit will keep them out when a fifteen-year limit has failed to accomplish that feat.

It all gets back to the home.

Parents who want to make sure that their children see only worth-while pictures will do their own censoring, and those who want to protect the physical safety of their families will accompany them on their theatre visits.

As for the children of parents who are careless in these respects, a law that seems nobody's business to enforce is not likely to accomplish a great deal.

LET THE PEOPLE KNOW.

There does not seem to be any justification for the change in the Liquor Control Act proposed by the Attorney-General making it unnecessary for the Liquor Control Board to report the amount of sales made by each vendor, as is required by Part 1, Section 14, of the Act, which provides that the board shall state "the nature and amount of the business transacted by each vendor under the Act during the year."

The people of Ontario are entitled to this information, and it was originally intended that they should have it.

Why should there be a change of front now as if the details of how much was spent at each store in the Province were something that the people had no right to know?

The board reports the total amount of sales, it is true, but why should it not go further and state frankly how much has been spent in each locality?

The residents of Peterborough are naturally interested in the amount of business done at the local store and anxious to compare it with reports from other centres, and in view of the fact that the sale of liquor is a public business, carried on through the authorization of the people themselves, the public can see no reason why the information should be withheld as if there were something to conceal.

The Government had better drop the proposed change in the Act and let the people know the facts; nothing is to be gained by refusing to disclose information on a matter that is in a sense everybody's business.

SPIKING A RUMOR.

For some years there has been in this city a baleful opinion which has been sedulously sustained and kept in circulation by citizens who seemed or pretended to be so convinced of its truth that they will probably be disappointed to learn that all the time it has been utterly false.

This opinion was to the effect that the manufacturers in this city were opposed to new factories locating here. Obviously it was of malevolent inspiration, for no manufacturers ever expressed any opposition to the industrial growth of Peterborough; and its constituents of falsehood and suspicion could have but one effect, an evil effect like the evil fruit of an evil tree. It was nothing but a malicious rumor, originating from some malcontent who cared nothing for the seeds of discord and distrust which he sowed. And a flourishing, united community cannot be built up even by the strongest and most loyal hearts if disturbers and defeatists are busily whispering rumors that would inevitably foster a public sentiment of futility and bafflement.

Fortunately, the splendid co-operation so unhesitatingly accorded by the manufacturers of the city when their assistance was requested by Mayor Denne in bringing the Johnson Outboard Motor Company here gave the lie so thoroughly to these silly reports that they should never be put into circulation again; certainly they will never be listened to by citizens of good judgment and intelligence.

When representatives of the company came to Peterborough a week or so ago to examine the former Henry Hope factory, Mayor Denne desired to impress them with the advantages of this city as a manufacturing centre. And it occurred to him that the best and strongest testimony would be the approval of the manufacturers who have been located here for some time.

Accordingly, the Mayor invited the heads of the local industries to dinner at the Empress Hotel. The visiting representatives of the Johnson company were the chief guests at that noon hour luncheon. One of the first men Mayor Denne telephoned was W. R. Breyfogle of the De Laval Company. To the bare invitation to luncheon Mr. Breyfogle replied that he would be unable to accept it because of visitors at his home; but when Mayor Denne explained the purpose of the luncheon, Mr. Breyfogle promptly responded that he would be glad to go. E. G. Patterson of the C. G. E. Company showed the same good spirit in his acceptance, and it was the same with the other local guests.

At the luncheon Mayor Denne frankly declared the purpose of the gathering, and asked the Peterborough business men to tell the Johnson representatives the truth and the whole truth about the conditions which they had experienced in Peterborough. Without one dissenting exception, their statements were all in praise of this city and its people and general environment.

Robert Abbott of the Raybestos Company said that the luncheon was one of the most pleasant affairs he had attended since coming to this city, and that it emphasized the fact of harmony and the common desire to further the interests of Peterborough in any way that offered itself.

One fact stands out in this incident, namely, that Mayor Denne must have been absolutely confident that the manufacturers were all pleased with Peterborough and wished to have a personal share in its expansion, otherwise he would not have risked an unfavorable opinion reaching the ears of the Johnson representatives during their brief stay here.

If every employee in the factories of Peterborough, who desires to promote the city, will co-operate in public affairs as willingly and as effectively as the manufacturers did on this occasion, the industrial development of Peterborough will immediately enter upon a new era.

THE PRESS GALLERY.

In his complaint that the correspondent of The London Advertiser had misrepresented one of his speeches, Mr. C. H. Cahan said that members of the Press Gallery were only permitted in Parliament "on tolerance" and that if they did not behave themselves it might become necessary to remove them.

Now we have little sympathy with any newspaperman betraying the ethics of his profession to misrepresent and injure any public man for any reason whatsoever. But when Mr. Cahan talks about the Press Gallery existing on the tolerance of the members of the House he is simply talking nonsense, and must know that he is talking nonsense.

He is, in fact, permitting his mind to be fogged by what he has read of a condition that existed in England more than a century ago when Parliament was hardly more than a club for aristocratic gentlemen who came down to the House with wigs and silk breeches and some of whom did not carry their port any too meekly. Such gentlemen were hardly responsible to the people, because instead of being elected by the people they owed their places in Parliament to constituencies most of which did not have more than a hundred privileged voters, many of whom were bribed. It was under these conditions, when the people had no control over Parliament, and when it mattered little to the people what the Parliamentary lions said, that the Press Gallery existed "on tolerance." A lot of water has run down the Thames, and a lot of blood has run on many battlefields for democratic principles, since then.

But even the old Parliamentarians were glad to "tolerate" the Press Gallery. Daniel O'Connell, the famous Irish leader, once had the Gallery expelled, but if Mr. Cahan will read the sequel of that action (he will find the story told in many books in the Parliamentary Library) he may note with interest that it was not long before the British House was sighing for the Gallery's return.

In Canada, in this year of grace, the Press Gallery does not depend for its existence upon the "tolerance" of the members of Parliament. It exists as a very necessary instrument of our scheme of democratic government, and if there are any members of the present House of Commons whose thinking is so Tory and obscurantist as to hold otherwise, the sooner they disabuse themselves of the idea the better for their grasp of realities.

Being human, the members of the Press Gallery are fallible, and because newspapermen are not machines, but have their own passions and prejudices, they are necessarily subject to error. Judged in the gross, however—and how else can any institution be justly judged?—they are commendably competent and fair. If there are members of the House who think differently, we would ask them to reflect upon how much more malicious the newspapermen could be by the simple and easy process of sometimes reporting what our statesmen say precisely as they say it.—Ottawa Journal.

EDITORIAL NOTES AND COMMENT.

"Try and keep them out," will be the comment of movie-house proprietors anent the bill to bar children under sixteen.

The Male Voice Choir did not fail Peterborough last Dominion Day, and Peterborough should not fail the choir to-night.

Toronto expects to get $7,544,800 from convention delegates this year. With the money spent by tourists and Sir Harry Lauder's expenditures added to this sum, the Queen City should be prosperous.

The director of the Westminster Glee Singers declares that jazz should be barred by law. Well, that's all right with us.

The three party leaders made speeches at the annual dinner of the Press Gallery of the Legislature. That sounds like a busman's holiday.

Australia is barring negro jazz bands. But why draw the color line?

Boston boasts a dog that speaks. However, it is not likely to dispense with its tail to express its emotions. —Hamilton Herald.

"SALADA" TEA

ORANGE PEKOE BLEND

359

"Pekoe" comes from the Chinese word "Pak-ho", meaning silver hair, which was applied to the tip leaves on the Chinese tea bush. Tip leaves are wiry in shape. In India they were more orange in colour, so were called "Orange Pekoe" (Pak-ho).

CATTLE, GRAIN AND PRODUCE

TORONTO LIVE STOCK.

TORONTO, March 30. — With only three cars of fresh stock, all told, mostly hogs, the market opened with a holdover of about 300 stale cattle. In a draggy and indifferent market all the stale stuff was cleared at bottom prices in the week's general decline of from 50c to 75c.

The heavy steers were hit the hardest in the decline, while good butcher steers and heifers were from 25c to 50c lower than last week.

All small meats steady to firm.

Hogs steady at $9.25 f.o.b., selects.

Receipts.

Union Stock Yards — Receipts: 8 cattle ,7 calves, 147 hogs, no sheep and lambs.

Heavy steers, choice	$10.00 to $10.25
Butchers, choice	9.00 9.50
do. common to medium	6.75 7.00
do. heifers	9.00 9.50
Baby beeves	9.00 11.00
Cows, fat, choice	7.50 8.00
do. canners, cutters	3.50 3.50
Bulls, butcher, choice	6.50 7.00
Bolognas	4.50 6.25
Feeders and shortkeep	8.00 9.00
Stockers, good	6.00 6.75
Calves, choice	13.00 14.00
Springers, choice	90.00 120.00
Milkers, choice	70.00 90.00
Lambs, choice	15.00 16.00
Buck lambs	10.00 11.00
Sheep	7.00 8.00
Hogs f.o.b. thick smooth	8.50
Hogs, selects f.o.b.	9.25
Hogs, selects, off cars	10.10

MONTREAL GRAIN AND PRODUCE.

MONTREAL, March 30 (Canadian Press). — The Montreal grain market was without any special feature to note yesterday, business being exceedingly quiet owing to the continued absence of any important demand from exporters. The trade for domestic account was also small, but the undertone was firm.

A moderate amount of business was worked with foreign buyers in spring wheat flour for May-June shipment. The local trade continued quiet, but prices were steady. The winter wheat market was also dull, but values ruled unchanged.

The trade in all lines of millfeed continued active and prices were firmly maintained. A firm feeling prevailed in the market for standard grades of rolled oats, and the trade was active.

The inquiry for all grades of fresh eggs showed considerable improvement and fairly active business was done at unchanged prices. The receipts were 2,110 cases.

The potato market was moderately active and values were firm. Car lots of Quebec varieties were quoted at $1.35 per bag of 90 pounds, in bulk, ex-track, while New Brunswick north shore potatoes were quoted at $1.50 per bag of 90 pounds in bulk, and Prince Edward Island potatoes at $1.75 per bag of 90 pounds, bagged, ex-track.

The undertone to the market for imported beans was firm owing to the continued small supplies available on spot and the steady demand. Sales of car lots to arrive were made at $3.65 per bushel, ex-track, and smaller quantities at $3.75 per bushel, ex-store.

Extreme dullness marked the butter trade, but prices were unchanged. The receipts were 131 packages.

Only a small business was done in cheese, and prices ruled steady. The receipts were 425 boxes.

Montreal Quotations.

Oats, Canadian Western No. 2, 86c.
Oats, Canadian Western, No. 3, 78½c
Oats, extra No. 1 feed, 77½c.
Oats, No. 2 local white, 76½c.
Flour, Manitoba spring wheat patents firsts, $8.00.
Flour, Manitoba spring wheat patents seconds, $7.40.
Flour, Manitoba spring wheat patents strong bakers, $7.20.
Flour, Winter patents, choice, $5.90 to $6.00.
Rolled oats, bag 90 pounds, $4.05.
Bran, $40.25.
Shorts, $42.25.
Middlings, $48.25.
Hay, No. 2, per ton, car lots, $12.00 to $12.50.
Cheese, finest Western, 22 to 23c.
Butter, No. 1 pasteurized, 39¼c-40c.
Eggs, fresh extras, 37c to 38c.
Eggs, fresh firsts, 36c.
Quebec potatoes, per bag, car lots, $1.35.

CHICAGO CATTLE.

CHICAGO, March 30 (Canadian Press). — Hogs, 35,000; butcher medium to choice 250 to 350 pounds, $7.65 to $8.25; 200 to 250 pounds, $7.85 to $8.50; 160 to 200 pounds, $7.45 to $8.50; 130 to 160 pounds, $6.75 to $8.25.

Cattle, 11,000; calves, 3,000; fed steer and yearling trade steady to 25c lower; weighty kind steady; best, $14.90; heifer yearlings, $13.75; choice cows, 25c lower; others steady; bulls 10c to 15c higher; slaughter classes, steers, good and choice 1,300 to 1,500 pounds, $13.50 to $15.25; 1,100 to 1,300 pounds, $13.25 to $15.25; 950 to 1,100 pounds, $12.75 to $14.75; common and medium, 850 pounds, $13.25; heifers, good and choice, 850 pounds down, $11.75 to $13.75; common and medium at $11.75; cows, good and choice, $8.75 to $11.25; common and medium, $7.00 to $7.75; low cutter and cutter, $5.50 to $7.00; vealers, milk-fed good and choice, $12.50 to $16.50; medium, $11.50 to $12.50; cull and common, $9.00 to $11.50; stocker and feeder steers, good and choice, all weights, $10.00 to $12.50; common and medium, $8.25 to $11.00.

Sheep, 12,000; lambs, good and choice 92 pounds down, $16.00 to $17.35; medium, $15.00 to $16.25; cull and common, $13.25 to $15.00; medium to choice 92 to 100 pounds, $14.75 to $17.00; ewes, medium to choice 150 pounds down, $7.50 to $10.00; cull and common, $8.00 to $8.25; feeder lambs, good and choice, $15.25 to $16.75.

STERLING EXCHANGE.

MONTREAL, March 30 (Canadian Press). — Sterling exchange rates were quoted here yesterday as:

Demand—$4.87⅛.
Cables—$4.87⅝.

CHICAGO GRAIN.

CHICAGO, March 30 (Canadian Press). — Big speculative buying and 1,000,000 bushels taken for export swept the wheat market upward yesterday to fresh high price records for the season. With crop news from east of the Mississippi continuing pessimistic and with bullish private estimates for April due on Monday, the advance of wheat gained unusual momentum, many spread traders purchasing wheat against sales of corn.

Closing quotations on wheat were strong 1½ cents to 2 cents net higher. Corn finished ⅝c to 1½c up, oats showing ½c to 1¼c advance, and provisions varying from 5 cents decline to a rise of 70.

Widening out of demand for wheat enabled the market to absorb enormous profit-taking sales and yet continue its upward trend. Meanwhile, deliveries of 194,000 bushels yesterday on March contracts here failed to have much effect toward stopping the upward swing of the market as a whole. A decline in premiums for hard winter wheat and spring wheat was also without much influence as a bear factor. Red wheat premiums were higher, and No. 2 red winter sold at 27 cents over May, the topmost basis so far this season.

European interests appeared to be specializing in purchases of the September delivery of wheat here. This circumstance attracted considerable notice in view of the fact that the Liverpool market yesterday did not respond fully to Wednesday's advance in Chicago.

A possible reason back of foreign buying was that reports from France indicate irreparable damage as a result of extreme cold. In addition to further adverse comment as to prospective heavy abandonment of domestic soft wheat acreage, some notice was also given to talk of deficiency of sub-soil moisture southwest. On the other hand, a leading Chicago expert wired that crop conditions in Kansas are above average, with possibility of a record yield in the south-west section of that state.

Corn and oats sympathized with wheat strength. Besides, it was apparent that corn export business was again in progress. Smallness of receipts tended also to stimulate corn buying.

In provisions, the outstanding feature was demand for lard by a house which has European connections, and which is credited with having bought lard and sold corn for some time.

QUICK QUAKER

No other oats has the same nutlike flavour, for none are so carefully selected and milled.

150

GOD'S MINUTE

He forgetteth not the cry of the humble.—Ps. 9:12.

Our Heavenly Father, we thank Thee for the watch care that was over us while we slept, and that Thou hast brought us in health and strength to see the light of this new day. But we need Thee more in the daylight than we do at midnight. Open our eyes to the opportunities and privileges of this day. As a servant would come to his master in the early morning to receive directions for the day, so we come to Thee, seeking divine guidance. Strengthen our bodies, clear our heads and warm our hearts, that we may live this day in accordance with Thy Holy Will, and that we may do nothing displeasing in Thy sight. Bless us in our home life, that by precept and example we may lead our children in the good and right way, and help to make the atmosphere of our households so much like Heaven that it will be the natural thing for them to grow up in the "nurture and admonition of the Lord.' Go with us into the larger and outer circles of life's relationships, and everywhere enable us to help and not to hinder. Bless with us all those who cry to Thee for help, and hasten the day when all mankind will join in crowning Christ "Lord of all." We offer our thanksgivings and render our petitions in the Name of Jesus. Amen.

Forney Hutchinson, D.D.,
Little Rock, Arkansas.

HILL THE MOVER

PIONEER DISTANCE MOVERS OF Canada. Largest, speedy padded vans. New equipment. Latest methods. Two experienced men every trip. All loads insured. Beyond compare for skill and care. Before you move, write us, or wire and reverse the charges. Head Office, Hamilton, Ontario, Canada. HILL THE MOVER.

5d-2,9,16,23,30-48GT

Record Values Feature Regent Spring Clothes

And NOW is the right time to order New Suit and Topcoat

When you see the wonderful range of English, Scotch and Irish woollens we have assembled for this Spring's selling you'll say, as scores of others have said, that the design, coloring and weave are far and away ahead of any you've ever before seen for the money.

Suit or Topcoat

Made-to-Measure

$24

Perfect Fit Guaranteed

These fabrics were selected especially for Regent Tailors chain stores. They are the very newest the mills have produced, and will give long wear and retain to the end the stylish shape of the garment.

Order NOW! By buying early you have the pleasure of wearing your new Spring Suit or Topcoat during *all* the budding weeks of Spring.

Regent Clothes offer a big saving over other clothes because $24 is really the wholesale price.

Ready-to-Wear Spring Topcoats

We are offering marvellous values in ready-to-wear Spring Topcoats, made of English, Irish and Scotch tweeds; stylish, silk-lined Coats at only $24, that set a new pace in value. If you need a Topcoat be sure to see these before buying anywhere.

The Regent Tailors

Stores Covering Canada From Coast to Coast

326 George Street

Financial News and Views

Latest Comment on Grain and Industrial Markets. — **Closing Quotations on the Principal Active Stocks.**

(Quotations over Stobie-Forlong & Co. Wire).
(2.30 p.m. Quotations)

NEW YORK STOCKS.

	High	Low	Last
Balt. and Ohio	116½	115½	116
Chrysler	68¾	67	68
General Motors	190	187	188¾
Hudson Motors	94½	93	93¼
Inter. Nickel	98¼	95¾	97¾
Mack Truck	98¾	97½	97½
Marland Oil	38¾	38	38¾
U.S. Rubber	53¾	50½	53¾
Sears-Roebuck	105⅞	104¼	104¾
Montgomery W.	152	150½	150⅞
U.S. Steel	148¼	147⅝	148
Yellow Cab	33⅞	33½	33⅝
Allied Chem.	160½	157	159⅜
Beth. Steel	58¾	58½	58½
Con. Gas	149½	147¾	148
Gen. Elect.	158	153	157¾
Int. Paper	77¾	76	77⅜
Radio Corp.	188⅞	173	188¾
Texas Gulf	75¾	75¼	75⅜
N. Y. C.	178	176½	177¼
Can. Pacific	214⅞	213¼	213¼
Rock Island	116⅞	116	116⅞
Hupmobile	54⅛	53½	53¾
Overland	26⅞	26¼	26½
Studebaker	65⅜	64⅞	65

CANADIAN STOCKS

	High	Low	Last
Bromp. Pulp & P.	65	63½	63½
Brazilian	230¾	..	..
Bell Phone	165	..	..
Int. Nickel	98¼	95½	97½
Ind. Alcohol	43	42¾	43
City Dairy	53	52	53
Dom. Stores	118	117	117½
Hiram Walker	62½	62¼	62¼
MacKay C.	122	120	122
Brit. Amer. Oil.	38	37½	38
Seagram	19⅜	19	19
Imperial Oil	62	61⅞	62
Int. Petroleum	38¾	38½	38½
Shredded Wheat	67½	..	..
Twin City	44⅛	44	44
Massey Harris	44	43	43¼
Page Hursey T	95¼	95	95½
Imperial Tobacco.	9	..	..
Kalvinator	11⅞	11½	11⅞
Maple Leaf Mill.	111	..	..
Canada Malting	37	36¼	36¼
Steam. of Canada.	36½	..	..
Carlings	35⅛	35	35⅛
North. Bakeries	44⅞	44½	44½
Cockshutt Plow	120	..	..
Canadian Oil	54	..	..
Coast Copper	45	44½	44½
McColl Fron.	34½	34	34⅛
Gooderham & W.	28¼	..	..
Steel of Canada	189	..	..

MINING STOCKS.
(Quotations over F. G. Oke & Co. Wire).

	High.	Low.	Last.
Abanaa	255	250	255
Amity	33	32	32
Aconda	27	23½	27
Ajax Oil.	51	..	..
Amulet.	354	350	354
Ankerite.	49	..	..
Apex.	6	..	..
Area.	16½	15½	16
Argonaut	17½	16	16
Arno.	20	19¾	19¾
Baldwin	2¾	..	..
Barry Hollinger	125	123	124
Bethurst Mines	28	..	..
Beaver	166	158	165
Bedford	49	48	49
Bidgood.	107	95	106
Buckingham	7½	7	7
Capital Rouyn	15	14	14
Capital Silver	13½	..	..
Castle Trethewey.	61	..	..
Cent. Manitoba	150	145	148
Chaput Hughes	12¾	12½	12½
Columbus Kirk.	3¾	..	..
Coniagas	500	475	475
Corona	8	7½	7⅛
Crown Reserve	55	..	..
Dom. Kirkland	2½	..	..
Dome	1055	..	..
Duprat	7	..	..
Goldale	33	..	..
Gold Hill	24	22½	23
Goodfish	51½	..	..
Granada	24	23	23
Grover Daly	9¾	9½	9½
Hilltop	15¾	..	..
Hollinger	1665	1650	1660
Howey.	123	114	116
Inter. Nickel	98¼	95	97
Keeley	61	..	..
Jackson-Manion	77	75½	75½
Kirkland Hunt.	15½	..	..
Kirkland Lake	208	201	203
Kootenay Flor.	31	30	30¼
Lebel Oro.	37	..	..
Lake Shore	2425	2375	2425
Laval-Quebec.	16¼	15½	15½
Macassa	40	..	..
Malartic	128	125	126
Marriott	22	21	22
McDougall.	62	59	60
McIntyre	2660	2650	2650
Millcrest	8	..	..
Mining Corp.	360	350	350
Newbec.	39½	..	..
Night Hawk	7¼	6½	6½
Nipissing	460	..	..
Noranda	1765	1725	1750
Peterson Cobalt	24	21	22¾
Pawnee Kirk	51	50½	50½
Pioneer	62	59	60
Porcupine Crown	4¼	..	..
Potter Doal	15½	14¾	14¾
Premier	300	290	293
Realty Mines.	26¾	..	..
Ribago.	10½	10¼	10¼
San Antonia	38	37½	37½
Stadacona.	14	..	..
Sudbury Mines	18	..	..
Sudbury Basin	1025	1010	1010
Sylvanite.	320	315	320
Towagmac.	305	300	300
Teck Hughes.	845	835	837
Tough Oak	54	52	53
Treadwell Pref.	2700	..	..
Vacuum Gas.	6½	..	..
Vipond.	78	74	76
West Dome Lake.	10	..	..
Wright Hargreaves	460	453	457
Unlisted—			
Hudson Bay.	1725	1700	1700
Perd O'Reille.	2185	2015	2050
Sherritt-Gordon	755	737	740

GORDON & O'BRIEN—Barristers, Solicitors, Notaries. Money to loan on easy terms. Special attention to Patents and Trade Marks. Phone 219. Hon. G. N. Gordon, K.C., J. A. O'Brien.

J. R. CORKERY, Barrister, Solicitor, Notary Public. Office: Ground Floor, 414 Water St., Peterborough. Five doors North of Hunter street. Money to Loan at current rates on easy terms.

S. T. MEDD—Barrister, Solicitor, Notary. Office over the Dominion Bank, corner of George and Simcoe streets. Telephone No. 23. Private funds to loan at current rates upon easy terms.

R. R. HALL—Barrister, Solicitor, etc., Peterborough, Ont. Office, corner of Hunter and Water streets, over the Canadian Bank of Commerce. Trust Funds to loan on easy terms of payment.

JAMES FORDYCE STRICKLAND—Barrister, Solicitor, Notary Public, Peterborough. Phone 191. Money to Loan. 375 Water Street.

WILFRID F. HUYCKE—Barrister, Solicitor, Notary Public. 395 Water street. Telephone 239.

PECK, KERR & McELDERRY—Barristers, Solicitors and Notaries. Office, Water street, Peterborough. Money to loan at the lowest current rates of interest. Telephone 1950. E. A. Peck, F. D. Kerr, K.C., V. J. McElderry.

MEDICAL.

DR. BUCHANAN, F.R.C.S., Edinburgh M.R.C.S. Eng., L.R.C.P., London, Eye, Ear, Nose and Throat Specialist. Hours, 9-11, 2-4 p.m., and 7-8 p.m. Phone 519. Office, corner Water and Murray streets.

DR. C. C. CRAGG, Eye Ear, Nose and Throat. Office, Clinic Building, corner Charlotte and Reid. Phone, office 2000, house 1018.

SURVEYOR.

F. T. WEBSTER, Ontario Land Surveyor. Registered Professional Engineer, formerly of Ottawa. Phone 2540.

Railway Time-Tables

CANADIAN PACIFIC RAILWAY
(Corrected to date.)

Going East—
8.10 p.m.—Indian River, Norwood, and Havelock. Daily except Sunday.
11.59 a.m.—Havelock, Tweed, Kingston, Smiths Falls, Ottawa, Montreal, Quebec, Boston and New York. On Sunday to Havelock only.
12.36 a.m.—Havelock, Tweed, Kingston, Perth, Ottawa, Smiths Falls, Montreal, St. John, Boston and New York. Daily except Saturday. Sleepers Montreal and Ottawa.
1.50 a.m.—Havelock, Tweed, Perth, Smiths Falls and Ottawa. Daily.
Going West—
4.55 a.m.—Myrtle, Toronto, Guelph, Goderich, Hamilton, Galt, Woodstock, St. Thomas, London, Chatham, Detroit, Chicago and New York. Daily.
5.50 a.m.—North Toronto, Agincourt, Owen Sound, Orangeville, Teeswater and Brampton. Daily except Sunday.
8.35 a.m.—Toronto, Hamilton, Brantford, Buffalo, New York, Galt, Woodstock, London, Chatham, Detroit and intermediate points. Daily except Sunday.
7.00 a.m.—Bethany, Lindsay, Orillia, Port McNicoll and intermediate points. Daily except Sunday.
3.30 p.m.—Toronto, Hamilton, Buffalo, Rochester, Boston, Woodstock, London, Windsor, Detroit, Chicago and intermediate points between Peterboro and Toronto. Makes connection with Vancouver Express for Winnipeg and Vancouver. Daily.
3.30 p.m.—Lindsay, Toronto and intermediate points. Daily except Sunday.

CANADIAN NATIONAL RAILWAYS TIMETABLE.
(Corrected to Date.)

Train No. 96—7.00 a.m., for Port Hope, Oshawa, Toronto, and makes connections for points on the Main Line East.
Train No. 93—8.20 a.m., for Lindsay, Blackwater Jct., Orillia, Midland, North Bay, and Toronto.
Train No. 371—8.30 a.m., for Lakefield.
Train No. 98—8.35 a.m., for Hastings, Campbellford, Stirling, Belleville, and makes connection with the "International Ltd." for Kingston, Brockville, Cornwall, Montreal, Boston, Portland, New York, and Halifax.
Train No. 92—12.00 noon, for Port Hope, Oshawa, Toronto, Hamilton, Buffalo, New York, London, Chicago, and makes direct connections for points in California, also makes connections for points on Main Line East of Port Hope.
Train No. 100—12.15 p.m., for Hastings, Campbellford, Stirling, Belleville, connecting with the "Inter City Train" for Montreal, Quebec and Halifax.
Train No. 373—12.10 p.m., for Lakefield.
Train No. 95—5.15 p.m., for Lindsay Orillia, Midland, North Bay, Toronto, making connection with the "National" for Sudbury, Winnipeg and Pacific Coast points.
Train No. 99—8.05 p.m., for Lindsay
Train No. 94—8.59 p.m., for Port Hope, Kingston, Montreal, Quebec, Halifax, Boston, Portland, and New York. Carries through sleeper Peterborough to Montreal.

Pend Oreille Takes Drop, Other Issues Follow Suit

TORONTO, March 30 (Canadian Press).—The list on the Standard Mining Exchange still inclined to sag to-day, with Pend Oreille, after its recent advance, the heaviest loser. This stock re-acted below 21 for a loss of about a dollar a share from yesterday. Noranda lost about half a dollar around 17.30, and Hudson Bay lost 25 points at 17.00. Hollinger eased another ten at 16.60 with Area at 16½, Crown Reserve at 55, Laval at 16, and Sherritt at 7.40 slightly lower. Kirkland Lakes generally were firm, Kirkland Lake Gold improving two at 203, and Wright Hargreaves selling up six at 456. Aconda, Lake Shore and Sudbury Contact were also firmer.

Flintoba Mines Ltd. In Manitoba Field

Flintoba Mines, Limited, has been organized under the laws of the Dominoin of Canada with a capitalization of 3,000,000 shares of no par value, with 1,450,000 issued and the balance of 1,550,000 remaining in the treasury

The Company has been organized for the purpose of developing two properties, about 1,050 acres, both adjoining the holdings of the Hudson Bay Mining and Smelting Company, one on the east and the other on the west. The ground is very favorably located in relation to the famous Flin Flon ore occurrences and stands in an excellent position to benefit from the extensive developments on the Flin Flon.

The mineralization consists of Keewatin Greenstones, in which there is said to be considerable copper content, and well schisted quartz which contains encouraging values in gold and silver. According to the original discoverers of the property the extent of this mineralization is considerable.

The property is accessible over the winter roads used by Hudson Bay, Mandy and Sherritt Gordon. When completed, which should be this fall, the Flin Flon Railway will be within one mile of the eastern group of the property.

Power will be available from the lines proposed by the Hudson Bay Mining and Smelting Company.

It is understood that a limited amount of this stock will shortly be offered for public subscription prior to listing on the recognized exchanges.

Wheat Undergoes Setback Liverpool Market Blamed

CHICAGO, Mar. 30 (Canadian Press).—Wheat prices underwent a material set-back early to-day, influenced by the Liverpool quotations failing to reflect yesterday's advance here. Better moisture conditions West were also bearish factor as to wheat. Opening 1-8 to 7-8 off, Chicago wheat soon showed further losses, but then rallied somewhat. With corn belt weather stormy, corn and oats developed strength, corn starting unchanged to 3-8 lower and subsequently scoring a general advance. Provisions were easy.

Wheat, March 143 7-8, May 142 7-8; corn, March 99 5-8, May 101 1-8; oats, March 59, May 58 3-8.

International Nickel Takes Lead On Active Exchange

TORONTO, Mar. 30. — (Canadian Press.)—Activity and strength of International Nickel and the strong movements in few other issues marked this morning's session of the Toronto stock exchange. Nickel on a turnover of ten thousand shares touched 98¾ and at noon was 3½ points better than yesterday around 97½. Brazilian Rights were sold up about two at 25 and British Columbia Fishing advanced 1½ at 13½. Dominion Stores at 117½, Industrial Alcohol at 43¼ and Page Hersey at 95¼ were also improved, with Massey Harris active and steady at 43½. In the easier oils, British American was at 37¾, Imperial at 61⅞ and Petroleum at 38½. Liquor is were generally steady.

Industrial Situation Shows Signs Of Strength

TORONTO, March 27.—In a summary of the iron, steel and machinery markets, Canadian Machinery and Manufacturing News makes the following comment this week:

Evidences of strength in the Canadian industrial situation are certainly not lacking. Production is high and, on the whole, gaining daily. Sentiment, sensitive to production, consumption and all factors affecting the immediate future, is healthy. March will undoubtedly show some interesting totals, and, from the supply end, prices exhibit an encouraging stability.

Steel mills are reported to be behind in filling orders and are running plants from 18 to 24 hours a day. Iron and steel consumers, large and small, are finding competition keen, but the usual year's business is making its appearance as per schedule, and in larger volume than in past years, while the competitive element is driving manufacturers out to "rake in" business to such an extent that industry as a whole is benefitting considerably.

An unconfirmed report says the Canadian National Railways has placed a rolling stock order worth more than $3,000,000, dividing it between the various firms. Considerable miscellaneous railway business is known to have been placed lately, and the plans of both the large roads call for further large purchases. Page-Hersey Tubes, Ltd., has, under a merger agreement with Gordon Perry, taken over the Ashbridges Bay, Toronto, plant, formerly owned by Baldwin Canadian Steel Corporation, and will use the entire plant to manufacture pipe, claiming business to be good now and promising even better for the future.

Extensive development in mining, the pulp and paper field, and the building of power sites is going forward, with consequent considerable consumption of iron and steel products and mechanical equipment. Construction industries, too, are very busy with the unusually large spring program. Imports from the United States and from overseas are heavy, and a spurt in water shipment is sure to result from the pending opening of navigation. Some price reduction is to be expected at that time also.

Prices just now are satisfactorily firm. Pig-iron at Montreal is steady at from $24.50 to $25. Business is reported good, and the outlook equally satisfactory. Warehouses say business is very good. Prices on cold rolled steel, sheets, plates, shapes, etc., out of stock, remain the same.

TUG RETURNS TO PORT DOVER

Rescue Vessel is Unable To Get Through To Imprisoned Vessels.

HEAVY GALE BLOWING.

BRANTFORD, March 30. Canadian Press. — Word was received from Port Dover that the tug Donald Mack was reported to have returned to Port Stanley after finding it impossible to free the Jean F., or the Altawandron. Heavy gales are blowing and fears are expressed for the Jean F. now with its wheel disabled, drifting about in the heavy icefield.

The tug Altawandron, now abandoned, and the rescue tug Jeaf F., caught in the ice in a futile attempt to reach the first named boat, still occupied the same relative position, about three quarters of a mile apart, this morning. The Jean F. has a crew of eight men aboard and while no anxiety is felt at present, their position threatened to become dangerous if the ice floes break up.

WIT AND WISDOM

Many married-looking men are merely worried.

The new eyebrow treatment takes a lot of pluck.

Many a man has shattered her ideal by marrying him.

Our Boarding House - - - - - - - - - By Ahern

ARTHUR STONE PLEADS GUILTY

Madoc Man To Be Sentenced For Frauds in Western Ontario.

St. Thomas, Ont., Mar. 30.—(Canadian Press.)—Arthur T. Stone, of Madoc, who has been in prison since last fall awaiting trial on a series of charges of selling stock with intent to defraud, pleaded guilty to-day before Judge Ross on five separate indictments. It was stated that he sold stock of his own which was given him in exchange for quarrying rights and that he had obtained thousands of dollars from people in Elgin and elsewhere. Judge Ross postponed sentence till later in the day, stating that stealing was even more respectable than stock frauds.

Attention! Trappers

Harry L. Jopling has moved from his former location at 217 Hunter street to 248 Murray street, recently occupied by the Dick & Carew Lumber Co.
Now prepared to purchase:
HIDES, WOOL and RAW FURS
in any quantity. We have for sale:
No. 1 Victor Traps, doz. $2.00
No. 1 Triumph Traps, doz. $1.85
HARRY L. JOPLING
PHONE 2614 — 248 MURRAY ST.
8d30 31 6 7 13 14-2021 3w5 12 19

MEN! DON'T DELAY!
—LEAVE YOUR ORDER NOW for a REAL PAIR of CUSTOM-MADE SHOES FOR EASTER.
—We can give you the Best of Quality, Style, and Comfort, that can only be had in MADE-TO-ORDER SHOES. We Guarantee a Fit.
—TRY US for Shoe Re-building. We have the Most Up-to-date Goodyear welt Shoe Repairing Plant in the City.
—All Soles on Ladies' Shoes Sewed On.
—We keep a Complete Stock of MEN'S HAND-MADE WORK Shoes Manufactured on the Premises.
W. & A. INGRAM
Custom Shoemakers and Repairers — 430 George Street
TERMS: CASH.

Rump Roasts Beef [Boneless] lb **25c**
Shoulder Roasts Beef, lb. 22c
Breakfast Bacon, lb. 23c
Picnic Hams, lb. 18c
HAMS PORK—shank off— Whole, lb. 20c; half lb. 23c
Shoulder Roasts Pork, lb. 18c
Lean Pork Chops, lb. 25c
PEAMEAL BACON— Half or Whole, lb. 32c; Sliced, lb. 35c
JOPLING'S
PHONE 275 — **Upper Store** — 461 GEORGE ST.

JOLLY JINGLES By Graham Hunter

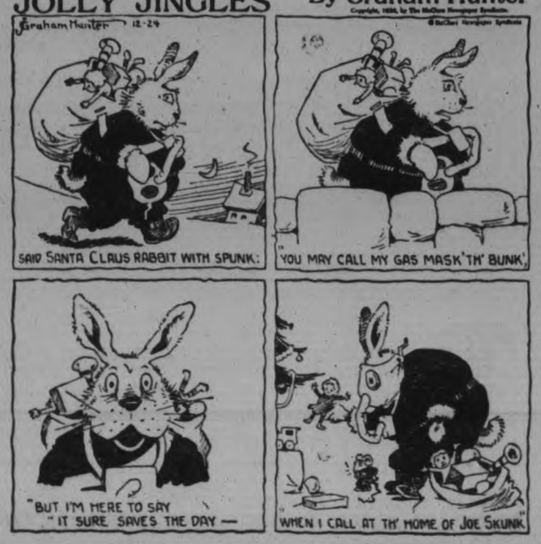

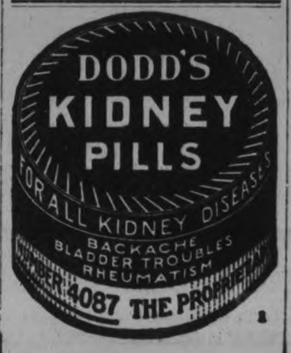

CANADA ASKED TO PARTICIPATE

Premier Differs With Lord Salisbury's Statement in Lords.

ON EGYPTIAN TREATY.

OTTAWA, March 30 (Canadian Press).—"I do not know what has been cabled to London with regard to the speech I delivered in the House of Commons on Monday night, but what I did say is in Hansard and the facts of the case are as stated there," said Premier King, when shown a despatch from London in which Lord Salisbury, speaking in the House of Lords yesterday, declared Canada was not invited to participate in the Anglo-Egyptian treaty recently negotiated. "Canada was asked to be a party to the treaty, and should there by any doubt about it I would be glad, with the consent of the British Government to have the correspondence in this connection tabled," said Mr. King.

INCORPORATION BILL PUT THROUGH TODAY

Dominion Steel and Coal Measure Goes To Legislative Council.

HALIFAX, March 30 (Canadian Press)—A bill to incorporate the Dominion Steel and Coal Corporation Limited passed all stages in the Legislative assembly this morning and was sent to the Legislative council

IN POLICE COURT

Two local men appeared on the charge of being intoxicated in a public place, and were remanded until Thursday, April 5.

Stanley Storms, aged 20, of North Monaghan, pleaded not guilty to a serious offence against a girl under 14 years of age, and was remanded until Thursday, April 5.

The five Toronto youths, who were arrested a week ago and charged with vagrancy, were sentenced this morning. His Worship in passing sentence, endeavored to break up the gang, and hence gave each boy a different term. One of the juveniles was told to get out of the city. The other young boy was remanded until to-morrow. Of the others Farmer, who has had the most convictions, and appeared to be the leader of the gang, was given seven days; Brough was given five days, and Beverage, who said he had never been in court before was given three days in the common jail.

Why We Believe **Brunswick RECORDS Are Best**

They combine all those qualities so desirable to the lover of good music. They are made by foremost Artists, reproduced by the exclusive Electrical Light Ray Process and reveal amazing fidelity to the original.

THE APRIL NUMBERS ARE HERE
A Few of Them Are:
"Ice-Cream"
"Henry's Made a Lady Out of Lizzie" (Fox Trot)
"Dream Kisses"
"The Man I Love"
—Bernie's Orchestra.
"Golden Gate"
"Four Walls"
—Al. Jolson.
"The Desert Song"
"Among My Souvenirs"
—Pipe Organ.
And Many Others.
J. M. Greene Music Co.
CHARLOTTE STREET

IMMEDIATE RELIEF FOLLOWS THE USE OF
Parke's Nasaline

When your head is all stuffed up with a cold, Parke's Nasaline will relieve that stuffed up feeling and clear your head of germs. Its antiseptic vapor goes into all the air passages.
25c PER TUBE 50c PER JAR
BOND'S DRUG STORE
Corner George and Hunter Sts.

ADVERTISE IN THE EXAMINER

- ZACKS -
PETERBOROUGH'S "QUALITY" EASY PAYMENT STORE
Now showing the newest mode in Apparel for men and women, Spring, 1928, sold on
EASY TERMS
$5 DOWN PAYMENT on sales to $50, balance easy monthly payments while using—and special terms arranged on larger purchases.

THE NEW MODE IN
COATS
MATERIALS OF—
Tweed — Kasha — Twill Tricotine — Charmene, etc.
FURS OF—
Squirrel — Mole — Muskrat, etc.
$12.50 TO $45.00
THE NEW MODE IN
DRESSES
Distinctive New styles
GEORGETTE
PRINTS, ETC.
FLAT CREPE
FROST CREPE
$12.50 TO $29.50
FUR SCARFS
FOXES
$29.50 UP
Men's Spring Suits and Topcoats
Produced from Old Country Woolens by skilled tailors and guaranteed for service and appearance
$24.50 TO $45.00
SATURDAY SPECIAL
ME'NS SUITS, With TWO PAIRS TROUSERS $24.50
M. S. ZACKS & SON
424 GEORGE STREET

Buy the Last Word in Modern Furniture the Easy Way

JOIN THE McBRIDE & FRANKS "YEAR-TO-PAY" FURNITURE CLUB

No Interest Charges Limited to 50 Members **$10.00 DOWN** **Balance in 12 Monthly Payments**

Note the Club Plan

You pay $10 down when you make your selection of either a Chesterfield Suite, Dining-Room Suite or Bedroom Suite, and the balance of purchase price in twelve equal monthly installments without interest. The Suite will be delivered when you want it.

This Club enables you to secure the very best of up-to-the-hour furniture at our low Factory-to-Home Prices. The values are exceptional and the terms extraordinarily easy. Get in on this proposition without delay, as the Club will close when fifty members are enrolled.

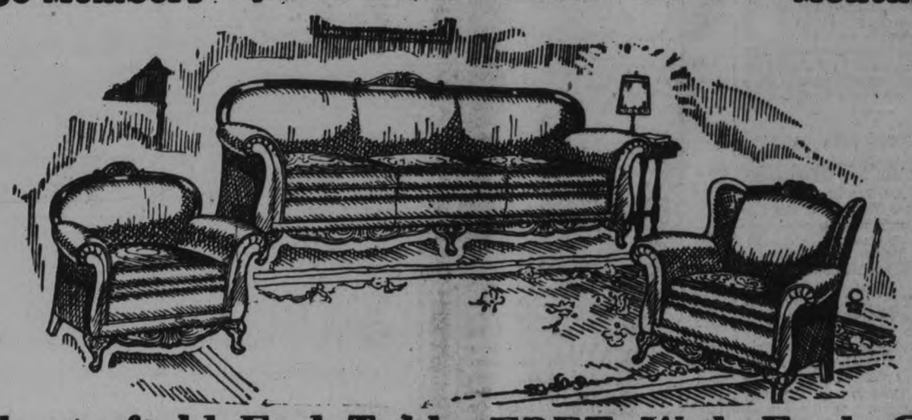

Chesterfield Suites

Splendid selection of designs and colors in plain and cut Mohair, also Jacquard Velour. Shades of taupe, walnut brown, mulberry, and wine. Reversible cushions in figured silks, mohair and frieze. Your choice of any of the following well-known makers: Snyder Sani-bilt, Kroehler, Morlock, Fry & Blackhall, De Luxe Upholstering Co., Beatz Bros., and E. O. Weber & Co. Priced at

$125, $139, $169, $198, $235, $265, $300, $325

Solid Walnut Chesterfield End Table FREE With Each Chesterfield Suite

$10.00 Down Balance in 12 Months

Bedroom Suites

4 Pieces—in Solid Walnut, Birch in walnut finish and Combination Walnut. Choice of a variety of designs. Some have triple mirror vanity dressers and some with single mirror. Suites include vanity dresser, chifferette, bed and bench.

4-Piece, Birch, walnut finish ..... **$80 & $98**

4-Piece, Walnut Combination **$132.50, $145. $154.50, $195**

4-Piece, Solid Walnut **$166**

Dining Room Suites

Solid Oak, Laurelwood in walnut finish, Combination Walnut and Butt Veneer Walnut.

8-Piece Solid Oak, Old English finish **$79**

9-Piece Solid Oak, Old English finish **$138**

9-Piece Laurelwood, walnut finish **$135**

9-Piece Combination Walnut **$225**

9-Piece Butt Walnut **$275**

$10.00 Down and a Year to pay balance

Phone 2069 **McBRIDE & FRANKS** **224 Charlotte St.**

TWO OF CREW REACH SHORE

Rest of Those From Imprisoned Tugs Expected To-day.

HAVE FOOD SUPPLY.

PORT DOVER, Mar. 30.—With the arrival of the tug Racey, Captain John Wood, at six yesterady evening, the veil of uncertainy which has hung over the fate of the tug Altawandron and her crew was lifted. Harry Phillips and D. MacLeod, two of the Altawandron's crew, looking somewhat worn out from the harrowing experience they had undergone, stepped ashore in the vast crowd, which was too overcome by the reaction of the moment to utter even one feeble cheer. They bore the stimulating message: "The rest will be along to-morrow" and forebodings of disaster were scattered to the four winds.

Little Food Left.

The part of the Racey in the rescue reveals a sternness of purpose worthy of the best traditions of the Great Lakes sailors. With the advantage of her steel hull, the Racey bucked the ice until she got within some two miles of the Jean F., and was then brought to a standstill. David Wood and N. Taylor strapped food supplies on their backs, donned life-preservers and then, roped together and each carrying a pike-pole, set out over the ice for the hazardous attempt to reach the Altawandron and the Jean F., the imprisoned boats, with the provisions which were sadly needed But half a loaf of bread and a can of beans were, it was later ascertained, all the food left on that craft

Relief Boat Met Men.

When those on the Jean F., whose crew had been augmented by that of the Altawandron, who had made the perilous trip to greater safety this morning, saw the relief men headed their way, they started out with a light boat, pushed along by six men, of whom Phillips, MacLeod and Mossing of the Altawandron were there, to meet Wood and Taylor.

Release Efforts Continue.

When the two parties met the provisions were transferred, and the Altawandron's men joined Wood and Taylor for the return trip to the Racey without mishap. Mossing transferred to the steel tug Donald Mac, of Port Stanley, which again entered the ice field in order to attempt to free the two craft still imprisoned there. Phillips and MacLeod were directed by Captain W. F. Kolbe, owiner of the Altawandron, to proceed to Port Dover on the Racey, as with Mossing, the engineer, and those still aboard the Jean F., it would be possible to navigate the Altawndron with a small crew when released.

Jean F. Disabled.

The Jean F is completely disabled, having its steel rudder so twisted and buckled that it is foul of the wheel, and makes it impossible to get the engine in motion.

It is expected that the Donald Mac will have the two imprisoned craft freed some time this afternoon. Should thtis object not be attained, efforts will be made to get one or two of the ice-breaking ferries which ply this lake sent to free the two craft.

Liquor Store Closed For Oshawa Strike

TORONTO, March 30.—"The less liquor men get when they're out on strike, the better for all concerned," said D. B. Hanna, chairman of the Liquor Control Commission when interviewed to-day in connection with the closing of the Oshawa liquor store during the General Motors strike. "We intend to go along from day to day, closing the store or keeping it open, as we see fit, until the business is over," the Commissioner added. "It was closed yesterday because we had a report that the striking workmen were being paid off and we didn't want them to waste their money. They may need it.'

NEW WAVE-LENGTHS ARE GIVEN STATIONS

Toronto Broadcasters Will Be Separated, Starting On Sunday.

OTTAWA, March 30.—Toronto and district radio stations will go on different wave-lengths, commencing Sunday next, April 1.

The licenses of the International Bible Students' Association in Toronto and elsewhere in Canada will not be renewed. They are cancelled at the insistent request of thousands of listeners.

For the other Toronto and district stations the line-up on and after Sunday will be as follows:

CKCL and CKNC—516 metres.
CKGW and CFRB—312 metres.
CFCA, CNRT and CKOW—356 metres.

This readjustment means that CFCA will have the exclusive use of the 356 wave-length, CNRT and CKOW being phantom licenses for the Canadian National Railways and the Nestle's Food Company, Limited. Neither of these stations has a physical plant of its own, but the two stations, it is understood, will contract for time over the physical plant of CFCA.

ONTARIO HOUSE TO CLOSE SOON

May End Sessions Labors To-day and Prorogue On Tuesday.

ESTIMATES PASSED.

TORONTO, March 30. — The Legislature may end the labors of its second session to-day, in which event prorogation would take plaec on Tuesday next. Legislation and estimates were handled with unexpected despatch yesterday and upon adjournment at 10.30 last night the order paper was almost clear. Concurrence in items of supply is yet to be given, and there are some questions by members to be answered.

The Red Lake Railway bill, sponsored by Mr. Earngey, of Kenora, and which has been listed for ten days for consideration by the Railway Committee, is to be withdrawn. It proposed to charter a line through Mr. Backus' timber country, and promises to be controversial.

Premier Ferguson said at adjournment that he had discussed with W. E. N. Sinclair, Liberal leader, the possibility of finishing business of the session to-day, and that it seemed quite possible.

Main estimates passed last night were those of the Lands and Forests Labor and Provincial Secretary's Departments, and the Provincial Auditor's office.

In connection with a vote of $2-150,000 for Mothers' Alowances Hon. Dr. Godfrey warned members to be very careful in promising constituents that widows with one child would be brought under the act, because the province might almost be said to be overburdened already.The cost would be $1,000,00.

"When the department lost Mr. Bryce," said Mr. Godfrey, "they lost a very effective officer, but he had other fields in which he was to work. After a year's experience with our old reliable—I was going to say wonderful—man, Hon Dr. Jamieson, a man of keen human understanding, you must expect the work to go on if possible even better than under Rev. Mr. Bryce."

Under the estimates of the archives branch, E. Proulx, Prescott, inquired regarding the possibility of better accommodation and Premier Ferguson said: "Only recently the demand has been so strong for an extension to the Royal Museum, the government has reached the conclusion something will have to be done over there.

"We have in mind the thought if an extension of that building is made it should be sufficiently large that if the soldiers' association make their memorial there, rather than a shaft of something on University Avenue, accommodation will be found there for that as well."

Discussing estimates of Hon. Mr. Goldie's department, D. M. Ross, North Oxford, asked if the government planned another building at Woodstock. The Minister said he hesitated to recommend it, in view of the expense and it was hoped that that arrangements might work out so that it could be avoided.

FOUR IN CAR ARE DROWNED

Automobile Plunges Over Embankment Into Detroit River.

OCCUPANTS UNKNOWN.

DETROIT, March 30.—The bodies of a man, his wife and their two young children were taken from an automobile at the bottom of the Detroit River at 10 o'clock last night, a short time after the car had plunged over the embankment at the foot of Parkview avenue. No identification has yet been established, but a card found in the woman's pocketbook bore the name of "Agnes McDermott."

According to meagre information available at this hour the auto, a new machine of a small type, was being driven by the father for the first time. As it approached the river the driver apparently made the fatal error of putting his foot on the accelerator instead of the foot-brake. One or two persons in the vicinity told police they saw the car give a leap forward and then shoot off the edge of the dock into the water, which at this point is about fourteen feet deep.

An alarm was given at once and firemen and police succeeded in bringing the car to the surface within a few minutes. All four bodies were in the machine when it was raised. Coroner Burgess ordered the bodies sent to the County Morgue.

Between 45 minutes and an hour elapsed after the auto went to the bottom until it was pulled out. All lights still were burning. Because of the length of time the bodies had been immersed, police made no effort to use pulmotors.

COUNCIL HAS LONG DEADLOCK

Donagheadee Urban District Council has a deadlock as to who shall be chairman, and the matter has become a problem for the Home Ministry of Ireland. At the first meeting two candidates for the office were nominated for the position and voting was equal. The deadlock continued at a subsequent meeting and the Home Ministry was appealed to. His suggestion that the matter be settled by drawing lots was refused, and the people of the district are waiting anxiously to see what further action he will take.

Exclusive Record Brunswick Dealers
J. M. GREENE MUSIC CO.
CHARLOTTE STREET

GIRLS, GOOD HEALTH MAKES YOU ATTRACTIVE TO MEN

Bright Eyes, Rosy Cheeks Make a Woman Beautiful

Take a bottle or two of that well-known herbal Tonic, **Dr. Pierce's Favorite Prescription**

To Improve Your Health
All Druggists

'Phone 700 When You Want Your
PIANO OR ORGAN TUNED
Player Pianos a Specialty.
All Work Guaranteed.
W. H. CUNNINGHAM
560 Weller Street.

CHINA PAINTING
Mrs. Langley McCarthy Teaches Biscoff's New and Beautiful Work in CHINA PAINTING

— FOR SALE —
New and Second-hand Rubber and Leather Belting, Pulleys, Shafting, Pipes, Wiping Rags, etc., at Lowest Prices. Also COTTON BAGS for Sale.
APARTMENTS to Let. Low Rent.
A. LOW & CO.
355 Bethune Street
'Phone 607—Nights and Holidays 1627

Was Subject to BRONCHITIS Every Winter

Mrs. Wm. Healey, 524 Hill Street, London, Ont., writes:—"My daughter, aged fourteen, was subject to bronchitis every winter.

"She would cough until she was sore from the exertion.

"Last winter a friend advised me to get a bottle of your

Dr. Wood's Norway Pine Syrup

so I got a small bottle to try and was delighted to find that before she had taken half of it her cough was completely relieved.

"I certainly feel justified in recommending it to those suffering from coughs and colds."

Price 35c. a bottle, large family size 60c.; put up only by The T. Milburn Co., Limited, Toronto, Ont.

IT PAYS TO ADVERTISE

USE YOUR

CREDIT

It is good with Sukloff

Easter Coats

Splendid selection of the newest models of Spring Coats for girls, misses and women. All the popular styles, shades and materials. All at the lowest price, good garments can be purchased.

Dresses

Beautiful, bright, new Dresses for Easter—Dresses with lots of snap to them. A style you'll like, a shade and material you'll like, and at a price you'll like.

SMALL DOWN PAYMENT SECURES ANY GARMENT

Spring Hats

Just arrived, our new Hats for Easter. All tight-fitting small shapes in the wanted colors, with the waved or turn-up brims. Many trimmed with flowers All priced at rock-bottom .....

$1.98 - $2.98 - $3.98

CHILDREN'S HATS, FOR AGES 6 TO 14, FROM 98c TO $1.25

Men's Tip-Top Clothing

All our Men's Suits and Coats are made by the Tip-Top Clothiers, the greatest one-price clothiers in the world.

N. SUKLOFF

N.W. COR. BROCK AND GEORGE

"Sugar and Spice 'N Everything Nice"

THE talented author (name unknown) of the old nursery rhyme from which we have borrowed these pregnant words, evidently knew something about tickling fickle appetites. It may be that he (or, more likely, she) had spice cakes in mind at the time. By the way, all ye mothers of growing children, a few spice cakes in the luncheon bags will be appreciated by your young people. Here's a recipe for you:

1 cup butter
1 cup brov sugar
1 pint flou
1 teaspoon each of caraway and coriander seeds
2 teaspoons Magic Baking Powder
1 teaspoon each of extract of nutmeg, cinnamon and ginger
1 cup milk

Sift flour, sugar and baking powder together, rub in the butter and add milk, seeds and extracts. Mix into smooth batter; bake in patty tins for 10 or 12 minutes.

"Bake your own" with

MAGIC BAKING POWDER

for greater satisfaction and economy

PROFESSOR GEORGES BOUCHARD, M.P.

A Sketch By the Hon. G. N. Gordon.

Georges Bouchard, educationist, man-of-letters and member of parliament, is a lineal descendant of the famous Norman Michel Bouchard, who settled on the banks of the St. Lawrence before 1680 and who helped wrest from the Indian tribes French Canada.

Recently, Georges Bouchard has written a charming story of the "Silhouette" of French - Canadian rural life, which has been translated into English. This work discloses to the reader the real character and disposition of the highly-trained and attractivge French-Canadian scholar.

Monsieur Bouchard is 38 years of age, tall, blonde, gracious and kindly. He speaks English with accuracy and precision acquired from long study of the classics. Like Sir Wilfred Laurier, "Macauly's History of England" is a text he faithfully studies and his pure English diction puts many of us to shame, when, charged with the slang of the day, we converse carelessly in our mother tongue.

The training he received at the universities of Laval, Louvain, Angers and Cornell has placed him in the position of being able to discuss, with authority, all those questions which are the subject of debate these days.

Although only 38 years of age he has been a professor at Ste-Anne-de-la-Pocatiere college, and, it is said, has now been offered the portfolio of minister of agriculture of the Province of Quebec.

We from English-speaking Canada very frequently fail to appreciate the ability, the industry and scholarly attainment of our fellow-citizens of Quebec. The reason probably is that we are so wrapped up in our own activities that we forget that the first settlers of Canada have left as their descendants a virile, happy race of Canadians who have developed leaders in commercial life and statesmen of high order.

"Other Days, Other Ways" tells the attractive history of French-Canadian family life, of the problems of the men and women of the farm, their ambition to educate their children, the toil to gather sufficient means to maintain them in old age and their watchful devotion to their young.

Georges Bouchard is one of the half dozen best dressed men in the Canadian House of Commons. The material in his well tailored shirts, collars and suits, was spun on the hand-loom of his mother, who still lives in her habitant home at Kamouraska, where the Bouchards settled two hundred and fifty years ago.

The outstanding qualities of unselfishness and contentment of the French-Canadian to-day are the same qualities which marked the French peasants, who settled in Canada hundreds of years ago. They are not the innocent victims of busy agitators. They do not enter into family feuds. Theirs is a humble, serene and contented life, devoted to their families and happy in their toil.

But like all people of Celtic origin the personal element is always an important factor in their minds. They are what we call hero-worshippers. Men of outstanding ability and of great power as orators, when the habitant becomes acquainted with them stand high in his affection and always are looked upon with a feeling of admiration akin to reverence.

Statesmen like Sir Wilfred Laurier, Hon. Rudolphe Lemieux and Premier Taschereau always were enthusiastically acclaimed by the habitant because they were of his own people reaching a high pinnacle in public life, and because he was attracted by the effects of the unusual oratorical gifts of his compatriots.

Georges Bouchard's story of glowing charm and simple beauty of countryside life appears so clear and true a picture that he has performed a needed service to his English-speaking friends in lifting the curtain that gives us the opportunity of studying French rural life at closer range.

Like other French-Canadian students Mr. Bouchard easily learned familiarity with the classics of Greece and Rome, the picturesque story of King John and the barons and the Magna Charta, the Wars of the Roses, the entrancing story of Queen Victoria and the achievements during her reign. The French-Canadian schools weave through the lessons given a thread of romance and a story of sympathetic felling which impresses upon the child's mind, in a peculiarly attractive manner, a setting and a fabric, of the lesson taught, that never fades from his memory.

Only a student by such sympathetic ingenuity could say, as Mr. Bouchard does, of the sun rising about the crest of the hills, "its rays awakening the carol of the birds in every hedge, creating a sparkle in each droplet of dew, and a gleam of gold in each kernel of wheat."

The press, this week, has reported that the young parliamentarian, Georges Bouchard, may be within a few days a minister at Quebec. If Premier Taschereau does so honor him, it is assured that his devotion to his calling, his high sense of duty, his courtly manner and his patient, untiring industry, will never fail the fascinating and attractive Canadian-Norman man-of-letters; and his neighbors, the descendants of the Normandy peasants, without even a thought of being envious, will declare with a hearty enthusiasm that they always knew that young Bouchard was destined to be a great man and that his name some day would be known to all Canadians with that of our first prime minister of French origin.

OPEN AIR ROMANCE CONTINUES IN AFRICA

Margaret Coats, Daughter of Thread King, To Wed Viscount Knollys.

LONDON, March 30—(By the Canadian Press).—A romance of the open-air life is revealed in the announcement of the engagement of Viscount Knollys and Miss Margaret Coats, daughter of Sir Stuart and Lady Coats, of Ballathie, Perthshire. Sir Stuart Coats was formerly partner in the noted thread manufacturing firm of J. & P. Coats and president of the Canada Thread Company.

Miss Coats, who is just 27, first met Viscount Knollys at a country sports meeting. "Both are passionately fond of anything which savors of the open-air" said a close friend of Miss Coats to a London newspaper, "and since that first meeting they have spent all their holidays together, walking, golfing and boating. Miss Coats shares her father's keenness for fishing and has had many a tussle with big salmon above the rapids in Upper Ballathie water."

She is heiress to one of Paisley's thread kings, who, on his father's death, came into an estate of more than £2,000,000.

Viscount Knollys, who is 33, is a keen business man. He went into the city after a distinguished war career. He served as captain in the London Regiment and afterwards as Flight-Lieut. in the Royal Air Force. He holds the Distinguished Flying Cross, Order of the Crown of Belgium, Croix de Guerre and the Order of the British Empire. His father was private secretary to King Edward and joint private secretary to King George, and Viscount Knollys as a boy was a page of honor to King Edward and a train-bearer at King George's coronation.

The couple are at present in South Africa—Viscount Knollys on a business trip and Miss Coats on a holiday visit.

The son of a Zulu chieftain, Albert Makaula White, who was adopted by a British missionary and his wife sixty years ago, has been a successful farmer in England for the last twenty-five years.

Design illustrated is Dominion Linoleum No. 4169, available in two different colourings.

Lasting Beauty for All Your Floors

Delightful colourings, artistic designs and the decorative effects you naturally expect, are yours with beautiful, inexpensive Dominion Linoleum.

Oriental motifs, gay floral patterns, strikingly original block and tile designs, in different colour schemes, afford a wonderful choice for every room.

Dominion Linoleum comes in widths up to twelve feet and is quick and easy to lay. Years and years of wear are built into every square inch of it. It is easy to clean and keep clean — a light mopping or brushing only, is required to keep it looking like new.

Place this modern, low-priced flooring in your home.

Other Beautiful Dominion Floors

Dominion Inlaid Linoleum (in widths up to 6 feet only) comes in a wide range of striking designs at very moderate prices. Lasts a lifetime because the colours go right through to the back. ***Dominion Linoleum Rugs*** are much in demand. Many new and attractive designs are available at your favourite store at surprisingly low prices.

At House Furnishing and Departmental Stores Everywhere

Made in Canada by the makers of the famous Dominion Battleship Linoleum

Dominion Linoleum

FOR ALL YOUR FLOORS 140

Time Is Money! Delay Is Expensive! It's the End!

THE FINAL DASH

FOR THE WIND-UP OF

LeBRUN'S GREAT SALE

Saturday Night Is the Finish

Thanking You All—With Lower Prices!

It is a pleasure to tell you people of the wonderful business we have done since the opening of this great sale, because we know that we have given the people of this community bargains they were highly pleased with. We prize most, however, the fact that people have faith in our advertising, and that you bank on getting it at that price or even lower.

Just to show you our appreciation, we have gone through our various departments, cutting prices on a great many lines, still deeper. This will mean an added savings for those who attend this sale until the end. COME EXPECTING BIG BARGAINS—THEY'RE HERE.

Ace High Drawing Cards

BOYS' JERSEY SUITS
Ages 2 to 6.
Reg. $3.00,
$2.39

MEN'S WOOL-LINED MOCHA GLOVES
All shades.
Reg. $2.50,
$1.89

MEN'S FANCY SILK AND LISLE SOCKS
All sizes. Reg. up to 65c,
39c

MEN'S SILK AND WOOL SOCKS
Nice assortment. Reg. 75c,
49c

A SQUARE DEAL

STANFIELD'S RED LABEL SHIRTS AND DRAWERS
In all sizes from 34 to 44. Regular $2.50 garment, for, only .....
$1.95

MEN'S FINE ALL-WOOL FLANNEL SHIRTS
In 3 different shades. All sizes up to 17½. Regular $3.50, for, only .....
$2.89

MEN'S NEW SPRING CAPS
A very beautiful assortment. Regular $1.75, $2.00 and $2.25. For the last two days of Sale ....
$1.39

MEN'S FANCY ALL-WOOL SOCKS
In 10, 10½ and 11. They are an exceptionally fine grade of Socks. Regular up to $1.25, for, only .....
89c

PENMAN'S PREFERRED SHIRTS AND DRAWERS
In all sizes up to 44. Regular $1.50 per garment, for, only .....
$1.19

BOYS' FANCY COLLAR ATTACHED CAMBRIC SHIRTS
Just arrived, a new lot. 12½ to 14. Regular $1.75 value, for, only
$1.39

MEN'S COMBINATION UNDERWEAR
Mercury Brand, with silk stripe. Just the right weight for spring wear. Regular $2.25, for,
$1.79

MEN'S WORK SOCKS
Dark grey. Half wool, half cotton. Regular 30c pair, for, only ...
5 Pairs $1.00

MEN'S SUIT VALUES TO $27.50

To be exact, there are 37 Suits left that have been selling since the sale opened at $18.95. In order to clear them all out we have made a final slash and will be on sale Saturday for only .....

$15.95

SINCE 1872 "The Clothier" **H. LeBRUN & CO.** GEORGE ST. Peterborough

FACTORY COTTON 36 and 40-inch. Good quality.... **15c**

DISH CLOTHS 16 x 16 Knitted Cloths..... **15c**

NAINSOOK MILL ENDS In all good colours. Per yard.. **15c**

DIMITY MILL ENDS Pretty light colours. Per yard... **15c**

HALL'S DAILY STORE NEWS

Store Opens 9 a.m. *Closes Saturday 9.30 p.m.*

Easter Showing

You can make no mistake here. Every garment was selected with care and discrimination as to its style authenticity, its becomingness to the wearer, its exactness in make and its correctness as to colour harmony.

You will be delighted with our Easter display of all that is new in ensembles, suits, coats and dresses. The display is extensively complete and our prices are lower than you would expect them to be for garments of such high merit.

Full Fashioned Hose

In all sizes and in a range of the best 1928 spring shades. All made with narrow garter top, and splendid value at, per pair **$1.49**

Triangular Bohemian Scarfs

These novel accessories to the Easter costume are produced in brightly coloured futurist designs and in the popular batik effects. Each..... **$2.95**

MARVELOUS VALUES IN

Leather Purses

Purses of reptile, ostrich and Japanese shark-finished leather, dyed in new shades of light brown, fawn, grey, blue and tan. Each..... **$3.95**

De Luxe Bags

In large flat shapes and in full pouch styles, with side strap and heavy metal tops. These are Canadian copies of New York models, giving you Parisian style at..... **$4.95**

Perfection In Coats With Flattering Collars

Wonderfully tailored garments, hand finished and silk lined. Made from fine spring weight Botany Wool Poirets, Tricotines, Repps and Bengalines.

Most of these models have collars of summer furs in light and dark mole, the fashionable light fawn shade or grey.

Sizes 16, 18 and 20 in coats specially designed for misses and slender women. Colours: navy blue, black, grey and sand.

$45.00

A Special Showing of Spring Coats

Every garment in this splendid range shows exceptional value. All are made from good quality Wool Poiret, Tricotines or Gabardines and fully lined with firm silk crepe. Here are garments suitable for all types. Sizes 16 to 44. Colours: navy, grey, sand and black.

$25.00

Ready for Easter

No one can be ready for this all-important dress-up occasion who does not give attention to the accessories which stamp the individual as a correct dresser. Here they are:

These Smart Gloves

WILL ATTRACT YOU

Chamois Suede Dress Gloves with fancy cuffs. Smart slip-on Gloves with heavily stitched seams, in light and dark sand shades, greys, mid-fawn, etc. Sizes 6 to 8 ..... **98c**

Dependable Silk Stockings

Exceedingly attractive Hose. Closely knit from threads of combined Japanese silk and rayon. Dyed in champagne, vanity, French nude, flesh, shell grey, gunmetal and other good shades. All sizes. Per pair **79c**

Thread Silk Hose

Pure Thread Silk Stockings, made in a number of the best shades. Reinforced with wide garter top, toe and heel of fine lisle thread. All sizes. Per pair, **$1**

French Kid Gloves

In black, grey and a number of good fawn, tan and buff shades. All made with pretty ornamental cuff. A special value at, pair..... **$1.89**

Silk Crepe Dresses

A showing of stylish Georgette and Flat Crepe Frocks in good range of colours, styles and sizes. High quality and low price..... **$12.90**

Beautifully Made Full Fashioned SILK STOCKINGS

These exceptionally fine service weight Stockings are made in our own factories on the newest machines and by fully trained operators. They are produced in pearl blush, tea rose, grain, plaza, moonlight, white, jade, kasha beige, rose nude and other shades to match the new shoe colours. Price **$1.95**

Chamois Suede Gloves

Sizes 6 to 8, in a splendid range of new colourings in both slip-on and fancy cuff styles, at.. **79c**

English Broadcloth

A fine woven mercerized cloth in good range of colours, for dresses, linings, lingerie, slips, etc. Saturday Sale, per yard..... **45c**

Rayon Silk Spreads

A real value in 80 x 105-inch Silk Spreads, dyed in pretty shades of blue, rose, gold, mauve, green and in cream. Saturday price..... **$3.95**

NEW-- Out of the Band-Box Come EASTER HATS For $4.95

As chic and as pretty as fashion could design—even if the price were double. They come in time to be chosen by particular women who insist upon the best there is in smart Hats at a moderate price ...

$4.95

New models in rose, green, blue, sand shades, blacks, navies, reds, etc. Produced in variations of straw, satin, felt and ribbon, in all shapes and sizes.

Silk Crepe and Dainty Georgette Scarfs

A special purchase of these useful Easter accessories offered to you at an exceptional price. The lot consists of novel three-cornered styles, as well as several pretty 70-inch Scarfs in the standard shape. All colours, stencilled in pretty patterns **1.50**

Celanese Silk Gloves

In pretty spring shades, with smartly embroidered reversed cuffs in contrasting colours. Sizes 6 to 7½..... **$1.29**

New Ginghams

Small plaids and checks of various sizes, in all colours and in both 32 and 36-inch widths. Price, per yard..... **28c**

Spring Weight Corsellettes $2.19

Dainty garments of medium weight. Made from pink satin striped coutil, with silk swamy top, and hand-loomed elastic at sides. Sizes 32 to 40.

Shadow Proof Silk Slips

Made from a closely knit rayon silk of good weight, and in such popular shades as peach, gold, green, mauve, pink, etc. Price, each..... **$2.39**

Woods Spring Weight COMBINATIONS

Closely knit in opera top style with either tight or open knee. Sizes 36 to 44. Garments actually worth from $1.25 to $1.50. Selling Saturday at **98c**

The Flower

To complete the costume these bright colour clusters have become quite an essential. We show them in variety of kind and colour which outshines the spring garden.

19c to $1.50

Cotton Blankets

Sizes for standard double bed, in both grey and white..... **$1.89**

White Cotton

A fully bleached Cotton of good weight, finely woven, 35-inch.... **12½c**

38 inch Factory Cotton

A firm, heavy Cotton for pillow casing, sheets, mattress covers, bedspreads, etc..... **19c**

34 inch Flannellettes

Here in white and several good striped patterns, in various colours. Per yard..... **17½c**

White with coloured ends, and fancy crossbar pattern. Price, each..... **39c**

Silk Knit Vests

A good wearing Vest in all standard sizes and good range of pretty light colours. Selling at..... **89c**

Silk Knickers

Made of firmly knit rayon, with strong elastic at waist and knees. We show them in all the good colourings, at..... **98c**

Silk Knit Slips

Serviceable Spring Weight Slips in mauve, pink, peach, grey, green, yellow, and other good shades, at..... **$1.39**

Easter Neckwear

Round and V-shaped Collar and Cuff Sets, Fancy Vestees, new Vandyke Fronts—all new and staple shapes, in white, ecru and cream; georgettes, crepe de chenes and fancy laces.

WHITE COTTON

A firm, yard wide Cotton for all general uses..... **19c**

RICHARD HALL LIMITED

YOUNG PEOPLE HOLD SHOWER FOR BRIDE

Hastings Societies Hold Interesting Meetings This Week.

HASTINGS, March 30.—Mr. and Mrs. W. Richardson were honored at the weekly meeting of the Young People of St. Andrew's Presbyterian Church, by a shower. Mrs. Richardson was formerly Miss Olive Abbott. After a short devotional period and solos by Isabel Powlds, and Myrtle Dodd, and a reading by Vivian Kerr, Mr. and Mrs. Richardson opened their gifts, which were numerous and very useful, and each made a suitable reply. Lunch was served by the social committee.

Young People's League.

Rev. A. C. Hiltz gave a very interesting and inspiring address on "War and its results" at the Young People's League of the United Church. He spoke of the results of war as to the moral standpoint as well as the physical injuries to man. These are the greatest cost of war and not the financial cost to a nation.

Billie Fields gave a very humorous recitation after which I. Bond gave a reading and address.

Bridge Washed Out.

The stage to Warkworth was unable to get through on Tuesday on account of the bridge at Brickley being washed away with the heavy flow of water on Monday night. The bridge on the Campbellford road below Mr. Orrs was also washed out and Gillespie Brothers sawing machine was upset in the ravine.

Auction Sale.

Stock went very high at the auction sale held on Tuesday at Larry Watters, grade cattle selling around eighty to ninety dollars a piece.

Personals.

Mr. John L. Hay and Mr. Warrington Hay of Campbellford were business visitors in town on Wednesday.

Mr. and Mrs. Carl Oliver motored to Campbellford on Tuesday and reported the road to be practically impassible for motors.

Mrs. N. McDonald and Miss Hazel McDonald spent Wednesday in Peterborough.

Mr. W. J. Mullen of Lindsay, representative of the General Motors for this district, was in town on Wednesday, the guest of Dr. J. H. Hess.

Mr. James Sanders of Campbellford, overseer of the Trent Valley Canal, for this division was in town on Wednesday. Mr. Hoard, the new lockmaster, accompanied him and will take up residence here.

Mrs. Lucy Small, who has spent the past few months at the home of Mr. and Mrs. Taylor Huycke, returned to her home at Gallivan, Saskatchewan on Monday.

Mr. George Kelleher of Campbellford was a visitor in town on Wednesday.

KNIGHTS PREPARE FOR CELEBRATION

Committees Active In Arranging For Big Celebration May 24.

(Contributed)

Knights of Columbus committees are gradually reducing to definite form their plans for the celebration on May 24th of their Council's twenty-fifth anniversary. A reception to the charter members will be held during the evening of May 23rd following the arrival and welcome to the Papal Delegate, who will be the guest of His Lordship Bishop O'Brien, and who will celebrate the Pontifical High Mass with which the events of the holiday begin. Local and visiting Knights of Columbus will attend in a body and the singing of the Mass will likely be by the St. Augustine's seminary choir. Second and third degree work will take up the afternoon. A. J. Reynolds of Peterborough will be in charge of the second degree, and State Deputy R. A. Jeffrey of Arnprior will preside in the exemplification of the third degree.

The feature of the evening will be a banquet, probably in the armouries, at which it is expected the chief address will be delivered by Supreme Knight Martin A. Carmody. Other notable speakers have been suggested in connexion with the toast list. Men who are prominent in the affairs of church and state have been invited, and it is expected that the membership generally in eastern Ontario will be largely represented. Toronto Council has promised a numerous contingent. They have formed a special "On to Peteborough" committee, with Frank P. O'Connor, a former Peterborough boy as chairman, and G. Parnell McHugh of Toronto, son of the late Senator McHugh of Lindsay, as secretary. From his Lindsay days Mr. McHugh is well known in Peterborough.

The general committee is requesting the Catholic people of the city to lend their assistance in making the celebration a hospitable one for visitors. They are asked to invite any of their relatives or friends who may be Knights of Columbus to make Peterborough their destination on the May holiday, and if they will telephone or write the K.C. club, Simcoe street, a special invitation will be sent to their friends. Many of the men who joined the Order during the twenty-five years of its existence have moved from Peterborough.

The announcement some time ago of the intention to hold the anniversary celebration has brought from various sources expressions of goodwill that are much appreciated. This twenty-fifth anniversary is the first the Peterborough Knights of Columbus have in any way specially marked. The broadcasting of the banquet addresses has been suggested and it may be arranged if the committee finds the expense within its bounds.

Spring Has Come to Our Store

At that moment, when life seems scarcely worth while because winter has taxed your wardrobe so severely and you have nothing new to wear, step into this store. You will decide you were wise to come, for here is Spring in a hundred, nay a thousand, fascinating interpretations. New Ensembles, Coats and Dresses for milady to wear this Spring, New Hats that are chic—Gloves, Hose, Neckwear, that are necessary and New Shoes, and not forgetting the He Man; our Men's Shop is overflowing with New Suits, Coats, Hats, Shirts and Ties. Come and get more enjoyment in seeing what's new for Spring.

Full Fash... ...ose

Guaranteed pure thread silk, beautiful heavy quality. Such very fetching new shades which we feel sure will set off the new colored dress or coat most effectively. First quality, with reinforced heel and toe. Sizes 8½ to 10.

$1.29 Pair

HOSIERY SECTION
MAIN FLOOR

Easter Frocks

The woman with $9.95 to spend for an Easter Frock will find much cause for rejoicing. This group offers a wide range of Silk Dresses in crepe de chene and flat crepe in styles and colors; also Jersey Dresses in assorted styles and colors, with trimmings of organdie and silk. Sizes 16 to 40.

PRICED AT

$9.95

READY-TO-WEAR SECTION
SECOND FLOOR

TWEED COATS

The junior miss is just as favored as her elders this spring. The Coats designed for her feature the same plain Donegal and novelty tweeds, with and without belts, contrasting trim shown in turned seams. All sizes.

$25.00

READY-TO-WEAR SECTION
SECOND FLOOR

KIDDIES COATS

Smart Tweed and Kasha Coats for the girl between the years of 5 and 14. Newest patterns, with contrasting trims on collar, cuffs and pockets. Both belted and straight-line styles.

PRICED AT

$7.95

READY-TO-WEAR SECTION
SECOND FLOOR

Ladies' Coats

One cannot help but admire the new Spring Coats for ladies, especially the Poiret twill, navy tricotine and charmeen, that we are now showing. Smartly tailored. Fur collars of mole, grey and beige squirrel. Trimmed with self material, some with silk facing, and silk crepe lining.

PRICED AT

$39.50

READY-TO-WEAR SECTION
SECOND FLOOR

Boutonniere's

You may have your Eastern turban covered with Flowers or Fruit as you prefer. However, whichever you choose, be sure to repeat it in your Boutonniere. We are now showing a fine range at moderate prices.

35c to $1.00

MILLINERY SECTION
SECOND FLOOR

New Spring Handbags

This season presents a smart showing of Ladies' Handbags of calf, snake, alligator and many other real leathers. Also the new Tweed Leather Bag of many colors. New styles on new frames.

PRICED FROM

$1.00 to $5.75

New Shoes for Easter

"BRENTON"—Black Kid Pumps, beautifully patterned with an inlay of same material. A delicate piping of very pale blue outlines the inlay and instep peak. One must see this Shoe to realize its charm. Spike heels. A to C widths. "Smardon" **$10.00**
Priced at .....

"YVETTE"—Black Satin Single Strap with spike heels, for dressy wear. There is no better fitting Satin Shoe than "Yvette." AA to C widths. "Smardon" . **$10.00**
Priced at .....

SHOE SECTION, SECOND FLOOR

"CHARMA"—Patent Pumps. A perfectly plain Pump that will meet with the approval of the most critical. Built on a medium toe last, with spike heels. AA to C widths. "Smardon." Priced at.. **$10.00**

SORREL SUEDE—A beautiful light brown shade. This Tongue Pump is panelled with sorrel kid, and has covered Cuban heels and Goodyear welt soles. By "Blachford's." Priced at.... **$10.00**

SHOE SECTION, SECOND FLOOR

New Umbrellas

Full range of Black and Colored Parasols with cotton taffeta and silk and wool top. Mounted on strong paragon frames, with tips and ferrules, 8, 10 and 12-rib. Colors are purple, red, green and navy. Some satin bound.

PRICED FROM

$1.75 to $6.00

UMBRELLA SECTION
MAIN FLOOR

"Trefousse" French Kid Gloves

An accessory such as the Glove plays an important part in your Easter wearing apparel. These Gloves are made in France of splendid quality kid, in the new straight tailored cuff; also flare and turned-down styles, neatly embroidered and cut-away designs. Colors are black, white, buff, brown and grey. Sizes 5 to 7¼.

$1.50 to $3.25

MAIN FLOOR

"VICTORIAN" FABRICS

A soft material for ladies' and children's dresses. Will wash and give every satisfaction. Pretty combination colors in small designs. Full 32 inches wide.

28c per Yard

WASH GOODS SECTION
MAIN FLOOR

RAYON PRINTS

Such beautiful Rayon Silk in plain and printed designs are to be seen displayed in our Wash Goods Section. Lovely combination colorings for ladies' and misses' dresses. Step in and view them.

PRICED AT

$1.19 per Yard

WASH GOODS, MAIN FLOOR

SPRING SILKS

Splendid range of Printed Silk and Cotton Crepes for ladies' dresses, in beautiful combination colors of sand, green, blue, grey and rose, and sand and navy. Full 36 inches wide.

PRICED AT

$1.25 Yard

SILK SECTION, MAIN FLOOR

WASH SATINS

Good range of beautiful shades in the following colors: trianon, brown, red, psyche green, pink rose and orchid. Lovely quality, yard wide.

PRICED AT

89c per Yard

SILK SECTION, MAIN FLOOR

Silk Handkerchiefs

Beautiful range of Printed Silk Crepe de Chene and Georgette Hankies with hemstitched and hand-rolled edges. Exquisite colorings for the Easter outfit. Lovely quality. Choice of small and medium sizes.

2 for 25c

HANDKERCHIEF SECTION
MAIN FLOOR

Spring Top Coats

Now showing the new Covert Cloth Tailored Coat, Better grades in Gabardine, and fine selection of Light and Fancy Tweeds in brown and grey mixtures; also the Dark Grey Chesterfield with the fly front for the older gentleman. Sizes 35 to 44.

PRICED AT

$22.50

MEN'S SHOP
NORTH ENTRANCE

Men's Top Coats

The season's favorite Coat is here in a wonderful range of new tweeds. Some with cuff, others plain. All seams bound, art silk ¼ lined, notch lapels, patch pockets, 3-button. Colors are grey, fawn and brown tweed mixtures. Sizes 35 to 42.

PRICED AT

$19.50

MEN'S SHOP
NORTH ENTRANCE

Spring Top Coats

The Covert Coat with a gabardine finish is the Top Coat for men. Rich tones in mild shades with faint design, reflecting a silk-like effect. The well dressed man will appreciate the very fine selection. These Coats are made in England. Sizes 35 to 42.

PRICED AT

$34.50

MEN'S SHOP
NORTH ENTRANCE

Silk Handkerchiefs

Beautiful range of Printed Silk Crepe de Chene and Georgette Hankies with hemstitched and hand-rolled edges. Exquisite colorings for the Easter outfit. Lovely quality. Choice of small and medium sizes.

2 for 25c

HANDKERCHIEF SECTION
MAIN FLOOR

New Spring Neckwear

The new fluffy Lace Collar Sets are here in many different styles. Consisting of the large Bertha Collar and deep Cuffs; also Lace Vestees and Crepe de Chene Vestees in colors of red, flesh, white and cream; also the Pleated Jabot, which is good for spring wear.

50c to $3.00

MAIN FLOOR

NEW SPRING HATS

Men! make your choice from this fine selection of new greys, pearl, nickle, opera and dark grey; also sand. All new styles for spring wear. Sizes 6⅝ to 7½.

PRICED AT

$3.95 Each

MEN'S SHOP
NORTH ENTRANCE

SPRING MILLINERY

Hats that possess that elusive something that distinguishes the ultra from the commonplace. Smart small shapes. Some with drooping and others with turned brims. Made of felt and straw, straw and silk and straw with flower trim. All enhanced with smartness of trim and color. Large and small head sizes we specialize.

PRICED AT

$3.95

SLICKERS FOR MEN

Some that we are showing have corded velvet collar and strap. There is the Coat with the military collar. Colors are blue, black, brown and green. Sizes 34 to 42.

PRICED AT

$6.00

MEN'S SHOP
NORTH ENTRANCE

How Many Scarfs Have You

Only one? That will never do. To be smart you must wear two with your sport dresses. Our stock is up-to-date with the newest colors and styles. Hand-painted, hand-rolled and hemstitched. Square and triangle; also the popular long Silk Scarf.

$2.50 to $5.50

MAIN FLOOR

Canadian Department-Stores Limited

SUCCESSORS TO THE CRESSMAN CO., LTD.

BACKS POINCARE ON PEACE MOVE

Stresemann Tells Foreign Pressmen 'Dare Not Fail' With Disarmament.

TIME FOR IT IS RIPE.

BERLIN, March 30. — Dr. Stresemann agrees both to agree and disagree with Premier Poincare. That, reduced to its barest bone, is the substance of the German Foreign Minister's speech at the annual banquet of the Foreign Press Association at the Hotel Adlon last night.

Dr. Stresemann rejects, but because it belongs to a past which must not be permitted to influence the future, declines to discuss the French Premier's thesis about the occupation of the Ruhr, as enunciated in his Bordeaux address.

He accepts and warmly approves M. Poincare's views on international rapprochement at present in the future which, in the German statesman's eyes, differ widely from the French Premier's attitude about the past.

In other words, Dr. Stresemann's much-heralded pronouncement this evening was as amiable as it possibly could be. Moved by an evident realization that M. Poincare dominates France to-day and probably will continue as head of its Government after the general elections, the ruler of the Reich's foreign policy preferred to deal only with those parts of the Bordeaux speech which match in with his own ideas. This diplomatic wisdom certainly will please Dr. Stresemann's Liberal compatriots as much as it will exasperate his Nationalistic antagonists.

Differs With Russia on Arms.

The Foreign Minister strongly reiterated Germany's demand for disarmament. But, while sternly deprecating any lack of achievement in this direction on the League of Nations' part, he remained hopeful of ultimate accomplishment at Geneva.

Incidentally, he drew a sharp line between Germany's standpoint and Russia's, the former nation, as he put it, being willing to see armed might abolished gradually and not all at once, as the Russians urge. He insisted, however, that the time for a first step toward the desired goal was at hand.

Some 300 diners—foreign correspondents and guests drawn from the German Government, the Diplomatic Corps and leading representatives of finance, industry, journalism, literature and art — Heard the speech, Louis Lochner, president of the association, paid a tribute to Dr. Stresemann's receptive attitude toward the foreign press.

The far-reaching role of the printed word in developing international progress and peace was dwelt on by Mgr. Pacelli ,the papal nuncio, who may have had the Pope's strictures on Fascismo in mind when he urged newspapers of the world to organize a "spiritual front against the suppression of justice in some parts of the earth." To debase and subjugate the press, Mgr. Pacelli declared, was to substitute might for right.

On behalf of the German press, Georg Bernhard, editor of The Vossische Zeitung, expressed the hope that truth would become fashionable among Governments as among conscientious journalists.

Deplores Arms Deadlock.

At the start of his address, the German Foreign Minister frankly acknowledged his disappointment at the negative outcome of the last meeting of the League's disarmament committee.

"In the public opinion of the world," he said, "the belief certainly prevails that things are at a standstill. Scepticism outweighs hope in the minds of the people.

"Germany's attitude toward disarmament has been subjected to sabotage abroad. It is charged that we do not really want to see arms laid down, but prefer to join, too, in an armaments race. If this abominable accusation really were true, the best thing for Germany would be that our alleged desires should be defeated.

"But the world cannot be deceived about the real causes of disarmament deadlock. Geneva has shown that there is no immediate prospect of even an initial step toward disarmament at the present time. That is a very deep disappointment to us for, while Germany does not demand an immediate and total disarming she is firmly convinced that circumstances to-day are such as permit the realization of the first steps in the direction of that goal."

Commends American Action.

Regarding the Locarno agreements to hasten the reduction of armaments, Dr. Stresemann pointed out that nothing whatever has been accomplished for its application during the past two and a half years. Nevertheless, he said, he kept on pinning his faith in the League of Nations, since in this question the "League simply dare not fail."

It is up to the great military powers, he added, to lay concrete and effective proposals before the next Geneva assembly.

Bonarlaw

BONARLAW, March 30. — The Temperance Workers held their monthly conference on March 27th at the home of Mrs. Jack Baker.

Mrs. Isaac McInroy was a recent visitor to Peterborough.

Mr. Barton Wellman is spending a few days at his brother's home at Harold.

Miss Vera McInroy is visiting friends at Eldorado and vicinity.

Mrs. John S. McKeown has returned home after spending a few days in Campbellford.

The only things getting longer about some evening gowns are the shoulder straps.

THE TECO GUARANTEE "Goods Satisfactory or Money Refunded."

TECO STORE

Hours: 9 a.m. to 6 p.m. Telephone 3000

TWO DELIVERIES DAILY
Purchases of $5.00 or over delivered Free within City.
On Purchases totalling under $5.00 a charge of 10c per delivery will be made.

Just A Week To Prepare For Easter!

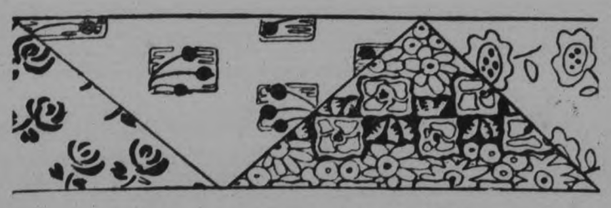

Final Day of Special Showing of Spring Dress Fabrics

Saturday comes the climax! The Dress Goods Show closes with an imposing list of outstanding values in new and very fine fabrics. Here are some of them:

Cotton and Rayon Novelty Stripes and Plaids
A lustrous, rich looking fabric in harmonious colors. 36 inches wide. Yard..... 69c

Mill Ends of Gingham Plaids and Checks
Good looking and very serviceable Gingham in lengths of 10 to 20 yards. Width, 32 inches. Yard..... 20c

Pine Crest Points For Spring Spirited Frocks
Joyously colored patterns printed on a closely woven rayon and cotton, of smooth finish similar to foulard. Width, 35 inches. Yard..... $1.00

Heavy All-Silk Georgette Crepe
A soft and supple material. Many charming colors. 38 inches wide. Yard..... $2.50

Double Thread Fugi Silk, Special 89c yard
A serviceable and beautiful fabric in a fashionable shade—ivory. Width, 29 inches. Special value, yard..... 89c

Black Crepe Satin, Special $1.98 yd.
Lustrous jet black Satin, its reverse of dull crepey texture. Width, 38 inches. Special Saturday, yard..... $1.98

All Wool French Dress Flannel
Of medium weight and very durable quality. A range of favorite Spring colors. 54 inches wide. Yard..... $1.35
—Second Floor

In The Paint Dept.

Light and Dark Oak Varnish Stain, Special Quart 59c
A hard drying, glossy finish, for interior woodwork or furniture. It is easily applied and will not show brush marks. Special, qt., 59c

Ground Color, Quart 65c
A flat buff undercoating to be used as a first coater under varnish stain, covering up the old worn surfaces or discolorations. Special, quart..... 65c

Quart Bottle of Lemon Oil Furniture Polish, Special 79c
A cleaner and a polish for varnished or unvarnished surface, such as woodwork or furniture. Quart bottle, special..... 79c

Floor Wax and Turpentine. A Special Value. The Two $1.05.
One pound of Johnson's Floor Wax for hardwood floors, linoleum, etc., and one quart of excellent Turpentine. Special, the two for..... $1.05
Paint Department—Basement

Framed Pictures at 25c to 59c
Landscapes and seascapes, hunting scenes, scenes by moonlight. All of them neatly framed in gilded or natural finished frames..... 25c to 59c
—Basement

Gloves of Silk
Flare and turn-back cuffs. Embroidered points and also embroidered cuffs. Pretty shades: champagne, Mother Goose, pearl grey, black with white. Sizes 5½ to 8. Pair..... $1.50
—Main Floor

Smart Shoes Are Essential
To One's Easter Costume.

PATENT I-STRAPS, smartly trimmed on the vamp. Sewn soles, Cuban heels and rubber lifts..... $2.25

HONEY BEIGE is the color of a very smart Tie with sewn soles and Spanish heels..... $4.00
—Second Floor

Women's Underwear
DIMITY SLIPS, in a very full range of shades: Nile, peach, pink, maize, white. Sizes 34 to 44..... 39c

RAYON SLIPS, heavy quality rayon, with shadowproof skirt. Orchid, white, Nile, flesh and blue. Sizes 36 to 42. Extra value..... $1.79
—Third Floor

Baby Dresses Up For The Easter Parade

White Voile Frocks at 98c
Scalloped skirt, embroidered and lace inserted yoke. Neck, sleeves and skirt are delicately edged with lace. Blue or pink ribbon rosettes finish it off in style. Sizes 1 and 2. Price..... 98c

Babies' All Wool Jackets
Turn-back collar and "Tuxedo" front. Silk embroidery and satin bows. White with blue or pinnk..... $1.75
—Third Floor

Babies' Knitted Jackets
Knitted of soft yarns in plain white or in sand and white, with pink or blue trimmings. Sizes 1, 2 and 3 years..... 75c
—Basement

Boston Shopping Bags Saturday Special 95c
Of black grained keratol, durably lined. Strap and buckle fastening and two stout handles, firmly rivetted on. Extra special Saturday..... 95c
—Second Floor

Semi-Porcelain Dinnerware
Newly arrived are some charming English pieces, patterned in blue and tan. Prices as follows:

Cup and Saucer	20c
Dinner Plate	18c
Tea Plate	14c
Bread and Butter Plate	12c

Also Cream Jugs, Sugar Bowls, Vegetable Dishes and Platters at moderate prices.

Sugar Bowls & Cream Jugs
Of clear green glass, in an attractive daisy pattern. Pair..... 60c
—Chinaware Department, Basement

COME EARLY TECO STORE OPERATED BY T. EATON Co. LIMITED COME OFTEN

PUBLIC SCHOOL TEACHING GOOD

Inspector Advises Drinking Water Supply For Campbellford School.

ATTENDANCE 78 PER CENT.

CAMPBELLFORD, March 30.—The Board of School Trustees met in regular session in the Council Chamber, Carnegie Library Building, at eight o'clock last night. There were present Dr. H. O. Richardson, chairman, Wesley Stephens, secretary, and Trustees Watson, Birmingham, Jeffs, Loucks, William Stevens, Cock, and Thomas Hall. Principals Greig and Haig of the High and Public Schools, and the caretakers of both schools were also present. Chief Light attended in the capacity of truant officer.

The main item of interest was the report of the Public School Inspector, Robert Boyes. In presenting his report, Mr. Boyes graded the buildings and accommodations all the way down the scale from one to four. He described the organization as satisfactory, the teaching as good, and the work of the pupils as excellent. Of the total enrolment of 427, only 341 were present. Mr Boyes further reported that all courses were provided for and all text books in use were authorized. The inspection had taken place on March 13, 14, and 15. He recommended that drinking water be supplied in the buildings.

The matter of a drinking water supply caused considerable discussion. Mr. Massey, caretaker, informed the board that with the present heating system in the public schools, it would be impossible to bring water into the buildings. The water supply in the High School also came into the argument, and various descriptions were applied to its taste till Trustee Cock exclaimed, "Well, Mr. Chairman, it's ratten. That's what I call it." Mr. Massey then reminded the Board of the possibility of bringing water from the old Nancarrow spring, and the matter was left in the hands of the Property Committee to bring in a report at the next meeting.

Wesley Stevens, secretary, reminded the Board that an account of considerable size due the local school from Peterborough County had not yet been paid. The account is about a year old, and it was left to the attention of the chairman and the secretary.

There were only two communications read, one relative to the educational conference to be held in Toronto during Easter week, which was placed in the hands of the principals to bring to the attentions of their staffs. The second was with reference to a conference of school attendance officers to be held in Toronto. This was laid over till the next meeting after considerable discussion, in which it was revealed that practically eighty pupils were absent from school each day. Dr. Watson also pointed out that the attendance was only 78 per cent.

Truant Officer Light told the Board that in the majority of cases brought to his attention the reason for the children's absence was given as sickness. In many cases the trouble was measles or whooping cough. Very few cases, he claimed, were actual cases of truancy.

Dr. Richardson expressed the appreciation of the board for the very generous response which had been made when it was made known that the High school required several trophies. In the brief time between the announcement and the time when the trophies should be presented, every requirement had been filled. He fancied that the oratory in the schools was having the desired effect in teaching pupils to stand on their feet and speak without being overcome by self consciousness. He also thought that the plan might prove satisfactory if tried in the Public schools.

The fact that there were only three clocks in the High school was also brought before the board and after some discussion, two more were authorized purchased. In speaking on the subject, Principal Greig pointed out that the requirements of the department indicated clocks for all rooms where examinations were being held. He also mentioned that during the Entrance examinations last year, it was necessary for the presiding officers to use "false clocks."

The Story of Confederation, a free booklet issued by the Robert Simpson Company was mentioned by Principal Haig and the board authorized him to secure as many copies as he saw fit and distribute them among the pupils. It was pointed out, however, that these books were not text books but merely for the pupils to read outside of school.

A telephone in the High school was the final consideration of the board, but after much discussion both for and against, the matter was dropped without any action being taken. After the accounts had been read and passed, with a rider to the motion that the secretary be allowed to pay the water and light accounts as they came due, the meeting adjourned.

FIRE BRIGADE SHOWING GOOD

Campbellford Men Have Hose Connected in Short Time.

INSPECTOR PRESENT.

CAMPBELLFORD, March 30.—Private citizens are not allowed to play with fire alarms, but when the inspector for the Fire Underwriters' Association breaks the glass and opens the box, the firemen go through all the motions just as though the entire town were ablaze. The alarm which was turned in at 9.02 yesterday morning found the local firemen as active as usual and in three and one-quarter minutes they had arrived at the corner of Bridge and Rear streets, run out three lines of hose, each two hundred and fifty feet, connected the nozzles, and had water playing. This was their first warning that the inspector was in town. After the demonstration, Inspector Graham spent several hours testing hydrants and other items which go to complete the town's fire protection system. He also took with him a summary of the alarms, fires, and losses for the last five years.

From 1923 to 1927, inclusive, there were 183 alarms, 26 fires and a total loss of $16,715.00. The greatest loss was in 1926, with $7,085.00. This includes the loss of the Canadian Paper Box Company's horse stables by fire which broke out about 2.00 a.m., January 2nd of that year. The loss was given by officials of the company as $3,650.00. The table of alarms, fires and losses follows:

	Alarms.	Fires.	Loss.
1923	46	7	$3,855
1924	37	5	1,850
1925	39	4	2,025
1926	32	8	7,085
1927	29	2	1,900
Total	183	26	$16,715

LEADERSHIP of the WILLYS-KNIGHT

With the Silent Knight Sleeve Valve Motor

When you drive a Silent Knight Motor you enjoy the Thrill and Satisfaction of Something Different, Something Exclusive, Something you cannot help Liking.

No Noise—No Vibration—No Pounding Valves—No Springs—No Carbon Trouble—No Valves to Grind—Quietness and Smoothness—Always Wonderful Performance—Lowest Service Cost Ever Known.

Sleeve Valve Motors Will Replace Poppet Valve Motors in the same manner that 4-Wheel Brakes and Balloon Tires Replaced the 2-Wheel Brakes and High Pressure Tires.

Take a Demonstration in this Car with the World's Greatest Motor.

J. J. Duffus Limited
Distributors:
Willys-Knight and Whippet Fine-Motor-Cars and Trucks.

Some modern girls' only food for thought is guessing the insides of chocolates.

One thing to remember while driving a car is that some other driver may be as crazy as you are.

ANNOUNCING THE NEW ELECTRIC

McLAGAN ERLA RADIO

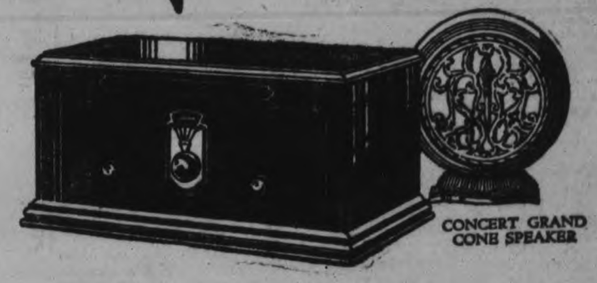

This latest achievement of Erla Laboratories will out-perform most batteryless receivers, and equal the performance of the finest electric receivers now offered to the public.

A COMPARATIVE TEST WILL VERIFY THIS STATEMENT

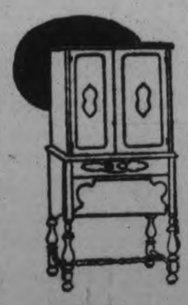

Audited Amplification

This exclusive feature of Erla Radio Receivers is a guarantee of the highest degree of efficiency in every price class.

It eliminates guess work in receiver buying and the certificate of Audited Amplification which accompanies every Erla Receiver specifies what may be expected in performance.

It is an assurance of the greatest value available for the purchase price paid.

Before you buy Radio or replace your present receiver—Investigate ERLA! Priced from $92.50 up.

McLAGAN-ERLA LIMITED ERLA STRATFORD CANADA

PETERBOROUGH DISTRIBUTOR:

E. F. BROWNING

414 WATER ST. PHONE 1588

Star Split Is Now Called Result of Collision Said To Be First Case of Star Hitting Star

CAPE TOWN, South Africa, March 30.—The so-called split in the star the Nova Pictoris was really a collision or a grazing impact, according to Dr. Spencer Jones, Astronomer Royal at Cape Town, who adds that it may be the first such stellar collision within historic times. Dr. Jones says it is incorrect to say that Nova Pictoris has split in two.

"There are two stars now and there were two stars before, although we did not know that," he said. The rarity of the happening gives it its great significance.

"The outburst occurred three years ago, and the distance between the two stars is now, I judge to be, one-fifth of a second of an arc. That means a separation of one-fifteenth of a second per year, which is the normal average angular motion of stars.

"Particular interest lies in the fact that this is the first direct evidence of a collision between two stars."

CAPE TOWN, March 30 (A.P.).—Astronomers of the South African observatory, who reported the star "Nova Pictoris" spit in two, now state that they have discovered the star is nebulous and double, with both components neubulous and of almost the same magnitude

MAGNESIA BEST FOR YOUR INDIGESTION

Most people who suffer, either occasionally or chronically from gas, sourness and indigestion, have now discontinued disagreeable diets, patent foods and the use of harmful drugs ,stomach tonics, medicines and artificial digestants, and instead, following the advice so often given in these columns, take a teaspoonful or four tablets of Bisurated Magnesia in a little water after meals with the result that their stomach no longer troubles them, they are able to eat as they please and they enjoy much better health. Those who use Bisurated Magnesia never dread the approach of meal time because they know this wonderful anti-acid and food corrective, which can be obtained from any good drug store, will instantly neutralize the stomach acidity, sweeten the stomach, prevent food fermentation ,and make digestion easy. Try this plan yourself, but be certain to get Bisurated Magnesia especially prepared for stomach use.

WOMEN'S PAGE

PERSONALS

Miss Isobel Oke, Reid Street, entertained at a tea yesterday afternoon in honor of Mrs. Jean Howell of Montreal, who is paying an extended visit to the city. Mrs. Keith Braund and Miss Kay Robertson received with Miss Oke.

• • •

Miss "Babe" Dunkerley, 539 Park Street, entertained a number of her young friends last evening at cards and dancing. Among those present were the Misses Mona Morrison, Winnie Pammett, Florence Greer, Nora Jones, Mary O'Brien, Dorothy Metcalfe, Anne Morrison, and Messrs. Vern Fuller, Harry Fraser, Walter Crary, Harry Griffith, Don Sidey, Pete Sidey, Joe Dunkerley, Jack Jobe and J. Hall.

• • •

On Tuesday and Wednesday of this week the pupils of the sewing classes at the Central Technical Night School discarded the needle and thread to enjoy a social hour at the close of the session, each on their respective night. Music and singing were enjoyed, after which dainty refreshments were served at an attractively-decorated table. At the conclusion of the refreshments, the teacher, Mrs. J. Kennett, was presented with a handsome silver teaset, the Tuesday night class giving the teapot and the Wednesday night class the sugar and cream. On each occasion an address of appreciation was read, to which Mrs. Kennett suitably replied.

• • •

The name of little Hilda Jean Pearson, daughter of High County Constable S. Pearson and Mrs. Pearson, who on February 29th celebrated her first birthday and her fourth year of age, is mentioned in the list of the twenty-seven Leap Year babies, born February 29th, 1924, who were awarded silver mugs as souvenirs from the Toronto Mail and Empire.

• • •

Mr. W. G. Watt of Toronto, divisional manager in Eastern Ontario for the Crown Life Insurance Company, has been in the city all week with Mr. J. I. McQueen, district manager in the city, in connection with the company's interests in this district.

• • •

Mr. A. Hendren of Lakefield was a recent guest of Mr. and Mrs. W. Parrington, Monaghan.

• • •

A "Get Together" party of the members of the Peter Robinson Chapter I.O.D.E. took the form last night of a High Tea and "White Elephant" bridge party held at the Empress Hotel and attended by forty-four members of the Chapter. The High Tea was served in the grill room at tables decorated with vases of daffodils, with favors in the form of crackers containing gaily colored paper caps. The regent, Miss Olga Johnston, welcomed the guests, who adjourned later to the upper parlor, where eleven tables of bridge were played and an Advertising contest was staged. Prizes for bridge were won by Mrs. F. Hooper, Mrs. G. Hill, Miss Mayme Montgomery and Miss Miriam Rutherford. A special prize, drawn for by Miss Olga Johnston, and taking the form of a somewhat antiquated, but very real automobile, donated by Mr J. K. Hughes, was won by Miss Ellen Eagleson. The prize for the Advertising contest went to Miss Olga Johnston. The distribution of the "white elephants" contributed much to the enjoyment of a very gay party. The committee in charge of arrangements included Mrs. B. V. Moore, Mrs. F. Hooper, Mrs. W. Belleghem and Miss Florence Adams, assisted by Mrs. J. J. Craig with the contest and Miss Geraldine Glover, who made dainty "white elephant" bridge tables. Those present were: Mrs. F. Hooper, Mrs. G. Hill, Mrs. B. V. Moore, Mrs. W. Belleghem, Mrs. J. J. Craig, Mrs. J. McNabb, Mrs. R. Cummings, Mrs. F .C. Weber, Mrs. L. Soden, Mrs. H. H. Dinsdale, Mrs. C. V. Elliott, Mrs. F. Sherwood, Mrs. J. Graham, Mrs. Homer Borland, Mrs. D. Loucks, Mrs. H. Regan Mrs. J. K. Hughes, Mrs. H. Carey, the Misses Mayme Montgomery, Hazel Buller, Mildred Morphet, Ruby Clegg, Emma Clementi, Ellen Eagleson ,Maida Connor, Florence Thompson, Marjorie Read, Amy Beal, Edna Conner, Doris Burgess, Cora Clarke, Geraldine Glover, Helen Armstrong, Isobel Connolly, Hazel Crowe, Olga Johnston, Miriam Rutherford, Florence Adams, Violet McKeown, Mary Harstone, Viola Martin, Beatrice Wilson, Margaret Cameron and Cathleen McCarthy

• • •

The friends of Bernard Graham, 495 Aylmer street, will be sorry to learn that he underwent an operation for appendicitis, at the Nicholls Hospital, yesterday morning.

• • •

Invitations are out for an informal dance to be held in the hall of the Conservatory of Music on Friday evening, April 13th, under the auspices of "The Silver Slipper," with music by Stewart Widdess and his orchestra. Patronesses are Mrs. A. S. Couper, Mrs. E. F. Mason, Mrs. G. D. McClelland and Mrs. M. Comstock.

• • •

Mrs. F. Hooper Dublin street, entertained at six tables of bridge on Wednesday evening.

• • •

Mr. H. Wilson returned home today after a fortnight's visit with his brother, Harland Wilson, in Detroit, Mich.

• • •

Mr. Talbert Battle, Rubidge street, entertained a number of his young friends at a very enjoyable dance at his home on Wednesday evening.

• • •

Mr. Edward Murphy, Aylmer St., has returned from a visit to Apsley.

• • •

Chief of Police Newhall celebrates a birthday anniversary to-day.

• • •

Word was received to-day of the serious illness of Mrs. George Hall, and her son, Douglas, at Morris, Minnesota, both suffering from pleuro-pneumonia. Mrs. Hall was formerly Miss Catherine Hanlon, of this city.

• • •

Mrs. George Worboy and Miss Olive McCracken left this morning for Midhurst, owing to the serious illnes of their mother, Mrs James McCracken.

• • •

A very enjoyable evening was spent on Wednesday night a t the Central school, when the women of the Wednesday night sewing class gathered together and presented their teacher, Mrs. Kennett, with a beautiful gift of appreciation. An address was read by Mrs. Selkirk, after which dainty refreshments were served and a number of pleasing piona solos were rendered by Miss Agnes LaPointe during the evening.

There may be a lot of credit due to a man's wife, but she usually demands cash.

Miss Fern Stenton will sing at the sacred concert at the Regent Theatre Sunday evening.

Evening Examiner Fashion

Outstanding Smartness

Unusually smart is the charming frock pictured here. The plaited front panel gives the much-desired slenderizing lines, and the loose-hanging side panels add grace. The dart-fitted sleeves are finished with cuffs, and the belt fastens with a buckle. Flat silk crepe, crepe de chine, georgette crepe and two surfaces of crepe satin are effective for Design No. 868. Sizes 36, 38, 40, 42, 44 and 46 inches bust. Size 38 requires 3⅞ yards 36-inch, or 2¾ yards 54-inch material, and 1¼ yards 36-inch contrasting. Price 25 cents the pattern.

Our Fashion Book, illustrating the newest and most practical styles, will be of interest to every home dresmaker. Price of the book 10 cents the copy.

Pattern Purchase Coupon

Address Fashion Department, Evening Examiner

No..... Street.....

Name .....

Pattern No..... Size.....

Town .....

Province .....

Amount Enclosed .....

Price 25 Cents Each—Coin Preferred

It clears the Throat

PERTUSSIN has an unusual beneficial effect.

Those whose throats are over sensitive will find this harmless cough remedy a source of quick relief and lasting benefit.

Safe to take as often as required because it is entirely free from harmful drugs.

At all druggists, bottles 60c and $1.50

PERTUSSIN
Safe for Every Cough

W.C.T.U. CONSIDERS WORK AMONG GIRLS

More Help Needed For Travellers' Aid Work, Says President.

The regular meeting of the W.C.T.U. was held on Wednesday, March 28, the president in the chair.

The meeting opened with the hymn "Faith of our Fathers," followed by our Lord's prayer, in unison.

The treasurer's report showed a balance on hand of $101.03.

Bills from the Y.W.C.A. for $8. and from The Examiner for 60c. were authorized to be paid; and also one-half of the budget money was voted to be sent.

It was decided to hold a rummage sale on April 20, and a committee was appointed to take charge.

Mrs. Cunningham read the Scripture lesson taken from the 20th chapter of John, and Mrs. Stephens lead in prayer.

A reception service was held and four new members were received.

A vocal solo ,"Oh, Man of Sorrows," was very feelingly rendered by Mrs. Curvin, accompanied by Miss Rose, and was very much appreciated.

Mrs. Throop reported a letter having been receievd from Dr. Detweiller, stating that she was very anxious that some person take up some part of the Travellers' Aid work, apart from the meeting of trains.

The President said that she feels very deeply the great need of some woman in each church to mother the strange and lonely girls, particularly those coming to the city from outside.

The address of the afternoon was given by Miss Amy Wood, the Police Matron, on her work in the city.

She endorsed the remarks of the president about the need of a woman to mother the strange and lonely girls, particularly those coming from England and Scotland, for her experience had shown that much evil arises from the fact that the girls and women have not a friend they can trust.

Miss Woods' talk would prove that the best of women are guiltily ignorant of the dangers young girls are meeting in this city. She is willing to do all she can, but she cannot do it all. "If we are God's children, we are our sister's keeper," she said.

The president expressed the thanks of the W.C.T.U. to Miss Wood for her enlightening address, and stated that there are so many girls in Peterborough that a net work of Traveller's Aid workers is needed.

LYRICS OF LIFE

SOMEONE NEAR

Strange how men will reach for lands,
When what they need is touching hands;
Strange how men will store up gold,
While empty hearts no riches hold.
Let us first make certain of
Not worldly goods but human love;
Let us first make sure of this:
Someone's voice and someone's kiss.

Strange how men will seek acclaim,
And never hear some tender name;
Strange how women praise desire,
When love is all that hearts require.
Let us first, for friends are few,
Hold the old, not seek the new;
Let us first securely bind
Friends we have, not friends we find.

Strange how feet will wander far,
When here at home love's pathways are:
Strange how some have better known
The stranger than they know their own.
Let us first hold doubly dear
Brother, sister, someone near;
For the ones who these possessed,
Somehow, always found the rest.

(Copyright, 1928, Douglas Malloch.)

DRESS
By MARY MARSHALL

The polka dot fashion as displayed on a new bakou hat with a matching scarf.

Hats for children and young girls remain decidedly simple—and if you have felt that the much-talked-about feminization of women's clothes was going to bring in its wake a revival of fluffy-ruffle fashions for little girls you are bound to be disappointed. You may be able to find ornate flower-trimmed hats for youngsters in the shops, but you will have to look a long time before you will see hats of this sort worn by children of the class who are influential in such matters.

More and more we Americans are adopting the idea of our English cousins that girls' clothes should be quite as simple as boys'—with nothing more about them to cramp the freedom of their active young bodies.

So it happens that there is a marked similarity in the hats chosen for the well-dressed children. Only occasionally does one see a little girl dressed in clothes that are ostentatiously picturesque. And the little girl with a flare for fussy clothes signs in vain for flowers and feathers on her hats. A simple band or ornament of ribbon is the most that she can usually hope to possess.

The young girl's hat shown in the sketch is, though decidedly simple and conventional in shape, decidedly smart and unusual. The small handkerchief scarf knotted in the front links the hat up with the rest of the costume.

Decorative buttons are being used more and more, and in Paris those of turquoise and of amber are especially well liked. They are almost always round and are frequently attached to the long cuffs of afternoon gowns.

Jewel shades are coming more and more into prominence, and one important dressmaker is showing evening gowns of materials beyond the exact shadings of rubies and emeralds. These gowns are supposed to be the most appropriate backgrounds for the jewels whose colors they have taken. Other dressmakers insist that the pure white or "off-white" material is the best possible background for brilliantly colored gems.

Who Wrote This?

(Copyright, 1928, McClure Syndicate.)

1. "What one has wished for in youth in old age one has in abundance."
2. "Whoever is not too wise is wise."
3. "Every dew drop and rain drop had a whole heaven within it."
4. "He seemed
   For dignity composed and high exploit,
   But all was false and hollow."
5. "In truth it may be laid down as an almost universal rule that good poets are bad critics."
6. "Master your wits: stand in your own defence;
   Or hide your heads like cowards, and fly hence."
7. "The clouds—the only birds that never sleep."
8. "Wine tells nothing; it only tattles."

Answers to to-day's questions:
1, Goethe; 2, Martial; 3, Longfellow; 4, John Milton; 5, Lord Macaulay; 6, Shakespeare; 7, Victor Hugo; 8, Schiller.

Play at Barcelona.

BARCELONA, Spain, March 30.—March 30. — Canadian Press. — The European Zone Davis Cup tennis matches between Spain and Chile will be held here on April, 7, 8 and 9.

Miss Florence Murray will sing at the sacred concert at the Regent Theatre Sunday night.

HOROSCOPE

The Stars Incline, But Do Not Compel

(Copyright, 1928, McClure Syndicate.)

SATURDAY, MARCH 31, 1928.

According to astrology this should be a fairly fortunate day in planetary direction. Benefic aspects rule.

The morning is an auspicious time to plan business expansion and to carry on current affairs, for trade should be uncommonly good all through the spring.

The signs are favorable to the ambitions of both men and women who carry heavy responsibilities, especially those on whom depends the welfare of others.

Educators should benefit today, for they have the forecast of great success in molding the citizens of tomorrow.

The seers declare that the youth of this age, so much criticized is in reality more gifted and more poised mentally than any that has ever preceded it.

Geniuses of many sorts are already born and well along in training for supreme service to the world, astrologers declare.

America, already pre-eminent in science and invention, is to gain world renown in art and leterature from the work of boys and girls now immersed in study, it is prophesied.

The later hours of this day are most favorable for conferences and meetings or persons interested in industry.

Both employers and employes should benefit from the aspects which presage prosperity for all.

There is a sign that is read as depressing and discouraging in today's configuration, but its effects should not be recognized.

This is not a lucky sway for aviation and special caution should be exercised in flying under this rule of the stars.

Women will enjoy a growing fashion for collecting gems and semi-precious stones, for they will become aware of color symbolisms that are helpful, it is prognosticated.

Persons whose birthdate it is have the augury of financial success this year.

Children born on this day will succeed amazingly in whatever calling they choose. Both girls and boys will possess rare talents, if the stars are rightly interpreted.

Miss Millicent Elston will sing at the sacred concert at the Regent Theatre on Sunday evening.

NO NEED TO WAIT/ SUNLIGHT SOAP *makes Plenty of Pure Quick Cleansing Suds*

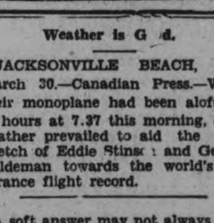

AT ONCE!

The $5,000 Sunlight Guarantee means Absolute Purity, Kindness to your Hands, Longer Life for your Clothes. S778

Lever Brothers Limited Toronto

Weather is G d.

JACKSONVILLE BEACH, Fla., March 30.—Canadian Press.—When their monoplane had been aloft for 48 hours at 7.37 this morning, clear weather prevailed to aid the final stretch of Eddie Stinson and George Haldeman towards the world's endurance flight record.

A soft answer may not always turn away wrath, but it saves a lot of time.

JUNIOR WORKERS KIND TO ANIMALS

Several Good Deeds Reported at Junior Humane Society Meeting.

The Junior Humane Society held its weekly meeting in St. John's Parish Hall, Thursday, March 29, 1928. The song, "The Marching Song," was sung and was followed by the pledge.

Several kind acts were reported.

A boy took a catapult from a boy who was shooting marbles at birds.

A boy took a sick dog from boys who were pushing it out in front of moving cars. The dog was found to be suffering from distemper. Its owner was located and the dog returned by Inspector Smith.

A girl took glass off the road and a cat off the railway tracks, returning the animal to the owner.

A girl reported finding a dog which was very stiff in the joints and which was dragging a long chain.

The treasurer's report was read and adopted.

The roll call showed 27 present.

The meeting was then favoured with a delightful piano solo by Miss Constance Legon, entitled "The Robin's Return."

Billy Barton recited "Peter Puppy."

One new member took the peldge.

Next on the program was the singing of the song, "Snowbirds," by the members.

Warren Turner gave a reading entitled "The Old Hoss."

The program for next week was then arranged.

Mrs. Chandler read a letter printed in the Belleville press on Humane Work in that town.

"See Us and See Better"

Don't Disregard

The first warning that your eyes are not right. Have them examined and save future trouble. We give you service on your glasses.

W. H. LACEY, Optometrist
416 GEORGE STREET
(Opp. Examiner Office)
'Phone 1160 — 1064J for Evening Appointment.

Easter Fashions

A Stunning Collection of New Modes for Spring

WITH Easter close at hand, feminine minds are naturally turning to feminine fashions, and being thoroughly cognizant of the fact that we always present the new when it is new, they are selecting their Easter costumes here. Coats, Tailleurs, Ensembles and Dresses are here in gay profusion, and prices are most reasonable.

Phone 340 — Barrie's Limited — 310 George St.

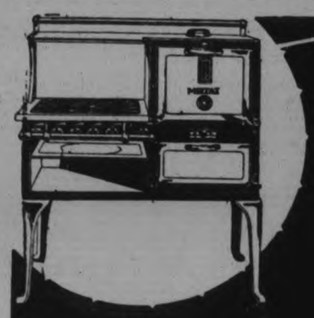

The BLUE STAR is your guarantee OF SAFETY EFFICIENCY & ECONOMY

MOFFATS
★ BLUE STAR ★
Gas Ranges

JEAN RIDDICK YARN SHOP

412 George Street

JUST ARRIVED THIS WEEK

New Easter Silk Hosiery and Lingerie

NEW SHADES
FINER QUALITIES

LADIES' SILK STOCKINGS
Fine texture, all silk to the top; New Spring shades.
59c

OUR SPECIAL DOLLAR SILK HOSE
Fine special texture; wide choice of all newest shades; rich appearance, long wear, in shades, French Nude, Atmosphere, Parchment, Gunmetal, Allesan, Naturelle, Chateau, White, Black, etc. All sizes
$1.00

VERY SPECIAL VALUE HEAVY SOLID SILK THREAD FULL FASHIONED HOSE
Shaped to fit correctly. All the newest shades for the coming season. Special Price
$1.35

EXTRA HIGH CLASS SILK HOSE
Shown in all the new delicate shades for the coming season. Special Value
$2.50

CHILDREN'S SILK HOSIERY
Child's Silk Sox—All sizes; Shades: Pink, White, Sky, Sand, etc. Any size. Per pair
25c

Children's Silk Golf Hose—New design
75c AND 50c

LADIES' SILK VESTS
Your choice of any of the newest shades
49c

LADIES' SILK BLOOMERS
Strongly made, large gusset. Choice of shades
75c

LADIES' SILK [illegible]
Shadow proof, pretty shades; small, medium and large. Each
$1.00

CHILDREN'S COTTON VESTS—Each
15c

CHILDREN'S BETTER QUALITY VESTS
Extra fine texture
35c

LADIES' FINE COTTON VESTS
25c

LADIES' COTTON BLOOMERS
50c

INFANTS' VESTS
In all sizes and qualities; in wool and silk and wool, etc.
$1.25

MEN'S NEW SPRING SOX
Silk, Silk Lisle, etc.
35c, 50c, 75c

Maroons to Meet Canadiens in Semi-Finals

PIRATES' GAME; RANGERS' ROUND

Pittsburgh Wins Second Match 4 Goals To 2, But Loses On Total.

TOTAL ON ROUND 6-4.

MADISON SQUARE GARDEN, New York, Mar. 30.—Although defeated by the score of 4 goals to 2 by the Pittsburgh Pirates here last night, the New York Rangers, by virtue of their 4-to-0 victory in the first game on Tuesday night, qualified to meet the Boston Bruins in the final series for the championship of the American group of the National Hockey League with a score of 6 goals to 4 on the round.

After playing a whole game and two periods in lifeless fashion, the Pirates cut loose in the third period with a burst of speed and scoring ability like that which carried them from the cellar position to a place in the league playoffs within a few weeks.

The teams each scored a goal in the opening period, Taffy Abel, Rangers' defence player, registering his first counter of the season three minutes after the game started. Martin Burke, Pirate defence star, tied the score, and the period ended with the score knotted. The Rangers outshot the Pirates by a ratio of two to one in the first period, as well as the second, which was scoreless.

Pittsburgh—Goal, Worters; defence, McKinnon and Burke; centre, Milks; wings, Darragh and Cotton; subs., Drury, White, McCaffrey, R. Smith, McCurry.

New York Rangers—Goal, Chabot; defence, Abel and Johnson; centre, F. Boucher; wings, W. Cook and F. Cook; subs., Gray, Boyd, Murdock, Bourgeault, Thompson, Callighen.

Referees—Lou Marsh and Bobby Hewitson, Toronto.

The Summary.

First Period.

No score.

Second Period.

1—Rangers—Abel (Boucher), 3.03.
2—Pittsburgh—Burke, 11.01.

Third Period.

3—Pittsburgh—Smith (Cotton), 7.40.
4—Rangers—Murdock, 3.00.
5—Pittsburgh—Smith (Drury), 3.33.
6—Pittsburgh—Cotton (Darragh), 5.17.

Final score—Pittsburgh, 4; Rangers, 2. On round, Rangers, 6; Pittsburgh, 4.

Penalties—First period (Thompson), second period (Johnson 2, Burke); third period (Cotton).

Hockey Scores

The scores of hockey games played last night were as follows:

National League Play-offs.

zMontreal 2, Ottawa 1.
z—Montreal wins round 3 to 1.
zPittsburg 4, Rangers 2.
z—Rangers win round 6 to 4.

Canadian-American Play-offs.

zQuebec 2, Boston Tigers 0.
z—Quebec winds round 4 to 2.

Basketball Finals To Open On April 9

MONTREAL, Que., March 30 (Canadian Press). — Walkerville Collegiate Institute and University of Toronto Schools will open the three days' program of basketball in the Eastern Canada interscholastic tournament which begins here Monday, April 9. Sherbrooke High and Montreal High clash in the Quebec final, and Glebe College Institute meets the winners of the Walkerville-U.T.S. game in an Ontario final.

Tuesday, April 10 will see the Maritime champions make their appearance in to the tournament. St. John High School plays the winners of the Ontario section and the Nova Scotia champions, Halifax County Academy play the winners of the Quebec final, Sherbrooke or Montreal High.

MAROONS BEAT OTTAWA AGAIN

Take Second Game By One Goal Margin On Home Ice.

SCORE ON ROUND 3-1.

MONTREAL, Que., March 30. — Montreal Maroons proved too good for the Ottawa Senators here last night in the second of their two-game series in the preliminary National Hockey League play off series and scored a two to one victory over their rivals from the Capital.

The Montreal team won the first game at Ottawa Tuesday night by a two to one count, and took the round by three to one. The Maroons by their series victory, earned right to meet Canadiens, Canadian section al leaders, in a two game series, the winners of which will meet the United States sectional champions in the Stanley Cup series.

The Maroons' victory last night was well earned, the locals displaying an unbeatble brand of hockey, which had the Senators outclassed at every turn. The locals scored one goal in each of the first two periods, and after a temporary lapse at the start of the final frame during which Ottawa scored their only goal put up an airtight defensive in front of Benedict which could not be penetrated.

Ottawa: Goal, Connell; defence, Clancy and Boucher; centre, Nighbor; wings, Finnigan and Kilrea; subs., Grosvenor, A. Smith, Broadbent, Dennenay, Shields and Godin.

Montreal :Goal, Benedict; defence, Seibert and Dutton; centre, H. Smith wings, Ward and Stewart; subs, Munro, Phillips, Lamb, Oatman and Brown. Referees: M. J. Rodden and Dr. W. Laflamme, Toronto.

The Summary.

First Period.

1—Montreal Seibert 10.48

Second Period

2Montreal Hooley Smith 3.24

Third Period

3—Ottawa Kilrea 2.16

Final score, Montreal 2 Ottawa 1; on round, Montreal 3, Ottawa 1

Penalties: First period: Stewart (major), Clancy. Second period: Seibert (2), Boucher (2), Munro, Ward, A. Smith. Third period: Finnigan, Oatman, Dutton, A. Smith.

SALTS FINE FOR ACHING KIDNEYS

When Back Hurts Flush Your Kidneys as You Clean Your Bowels.

Most folks forget that the kidneys, like the bowels, sometimes get sluggish and clogged and need a flushing occasionally, else we have backache and dull misery in the kidney region, severe headaches, rheumatic twinges, torpid liver, acid stomach, sleeplessness and all sorts of bladder disorders.

You simply must keep your kidneys active and clean the moment you feel an ache or pain in the kidney region begin drinking lots of water. Also get about four ounces of Jad Salts from any good drug store here, take a tablespoonful in a glass of water before breakfast for a few days and your kidneys will then act fine. This famous salts is made from the acid of grapes and lemon juice, combined with lithia, and is intended to flush clogged kidneys and help stimulate them to activity. It also helps neutralize the acids in the urine so they no longer irritate, thus helping to relieve bladder disorders.

Jad Salts is inexpensive; makes a delightful effervescent lithia water drink which everybody should take now and then to help keep their kidneys clean.

A well-known local druggist says he sells lots of Jad Salts to folks who believe in trying to correct kidney trouble while it is only trouble.

USED CARS

A Square Deal For Every Customer

GOOD CARS that will give you thousands of miles of care-free transportation and pleasure.

HUDSON-ESSEX DEALERS sell thousands of dollars worth of Used Cars of all makes every year.

OUR GOOD USED CARS are a sound purchase and represent extreme value for every dollar invested—and they must be sold so as to protect a good name as well as to build good-will and big business.

USED CAR DEPT.

BrewerMotorSales

Convenient Terms Are Always Available
131-132 BROCK STREET PHONE 192

WILL PLAY AT WEMBLY

International Match Makes Draft of Five Players on Huddersfield.

PLAY ON SATURDAY

LONDON, Eng., Mar. 30.—The annual International soccer match between England and Scotland will take place at Wembley Stadium tomorrow. Begun in 1872, Scotland has won 22 of the matches, England 15, and 14 have been drawn.

The teams will be:

Scotland—Harkness, Queen's Park; Nelson, Cardiff City; Law, Chelsea; Gibson, Aston Villa; Bradshaw, Bury; McMullan, Manchester City; Jackson, Huddersfield Town; Dunn, Hibernians; Gallacher, Newcastle United; James, Preston North-End; Morton, Rangers.

England—Hufton, West Ham United; Goodall, Huddersfield Town; Jones, Blackburn Rovers; Edwards, Leeds United; Wilson, Huddersfield Town; Bishop, Leicester City; Hulme, Arsenal; Kelly, Huddersfield Town; Dean, Everton; Bradford, Birmingham; Smith, Huddersfield Town.

ORGANIZE FOR SCHOOL SPORTS

Hold Ontario Championships In Toronto on September the 7th.

DISTRICTS DEFINED

TORONTO, March 30.—The decks for the district and final track and field meets of the Ontario Athletic Commission were cleared in a conference of the commission with the representatives of the school sections of the province. The meeting was a forerunner of the formation of an eastern association with headquarters in Ottawa, and a central body working from Toronto to link up with the Western Ontario Secondary Schools' Associations. These associations will be ready to take hold next year and they propose to handle all the sport in the schools with a view to making the athletic standing depend on the academic work. In a word, no boy will be allowed to compete in sport of any kind unless his school examinations show an average of 50 per cent.

The commission's district meets will again be held in the spring, the opening date being the Western Ontario at London, May 19. The others will be held in the beginning of June —the dates of which will be announced in a day or two. The final meet will be held in Toronto on Friday, September 7, and as usual winners at the several district meets will be brought to the finals at the expense of the commission, which also provides the medals for the district and final meets.

This year any boy qualifying for any event in his district may compete in any other event in which he competed in the district, whether he qualified in those other events or not. On the other hand, any boy brought to the final games at the expense of the commission and failing to compete will be suspended and reported to his district.

The districts have been defined as follows:

Western Ontario at London — Bruce Brant, Elgin, Essex, Grey, Huron, Kent, Lambton, Middlesex, Norfolk, Oxford, Perth, Waterloo and Wellington. Brantford and Guelph are excepted, and will be in the Hamilton district

Hamilton — Welland, Haldimand, Lincoln, Wentworth, Halton, with Brantford and Guelph.

Toronto—Peel, York and South Simcoe.

Cobourg—Ontario, Durham, Northumberland, Peterboro, Victoria, Haliburton, eastern boundary, Brighton.

Kingston—Hastings, Prince Edward, Lennox and Addington, Frontenac, Leeds, eastern boundary, Brockville.

Ottawa—Grenville, Dundas, Stormont, Glengarry Prescott, Carleton, Lanark, Renfrew.

Barrie—Simcoe, Muskoka and Dufferin.

The following are the standards which must be attained to entitle a winner to come to the finals at the commission's expense:

Public and separate schools (15 years and under)—100 yards, 12 seconds; 220 yards, 26 2-5 seconds; 440 yards relay, 53 1-5 seconds; high jump, 4 feet 8; broad jump, 16 feet 6; pole vault, 8 feet.

Junior high schools (15 years and under)—100 yards, 11 2-5 seconds; 220 yards, 26 seconds; 440 yards relay, 53 seconds;120 yards, low hurdles, 18 seconds; 8-pound shot, 28 feet; high jump 4 feet 9; broad jump, 17 feet; pole vault, 9 feet.

Intermediate high schools (17 years and under)—100 yards, 11 1-5 seconds; 220 yards 25 seconds; 880 yards, 2 minutes 15 seconds; 880 yards relay, 1 minute 43 seconds; 120 yards, low hurdles, 17 2-5 seconds; 12-pound shot, 34 feet; high jump, 5 feet 1; broad jump, 18 feet 6; pole vault, 9 feet 6; javelin, 115 feet.

Senior (under 20 years)—100 yards, 10 4-5 seconds; 220 yards, 24 seconds, 440 yards 57 seconds; 880 yards, 2 minutes 10 seconds; mile, 5 minutes; mile relay, 3 minutes 45 seconds; 120 yards high hurdles, 18 seconds; 12-pound shot, 38 feet; high jump, 5 feet 6; broad jump, 19 feet; pole vault, 10 feet; javelin, 135 feet

Ages will be reckoned to May 1, 1928.

ADVERTISE IN THE EXAMINER

OFFICERS ELECTED AT MEETING OF LOCAL SOFTBALL ASSOCIATION

Good Prospects Seen for Coming Season—Financial Statement Read.

DISCUSS PLANS

W. Jackson Appointed Delegate to Annual Softball Convention at Oshawa.

Charles Westbrooke was elected president of the Peterboro Softball Association at the annual meeting held last night in the Chamber of Commerce rooms.

J. E. Sullivan occupied the chair and in his opening remarks spoke on the prospects of the league for the coming season. Last year was a great success and there is every indication of this being a bumper one. He was also of the opinion that senior hardball players should not play softball for it might hinder with their success on the senior ball team. After some discussion it was left to the new executive to decide the question.

W. Jackson was appointed delegate to the annual softball convention to be held in Oshawa on April 6th.

A favorable financial statement was read by W. Jackson which showed a small balance on hand to carry on the work for the coming year. Discussion arose regarding the number of new balls to be used in each game and it was decided to leave this matter to the decision of the umpire at the game.

J. E. Sullivan was appointed to interview A. Kay with regards to acting as umpire-in-chief following which the officers were elected as follows; Honorary Officers.

Hon G. N. Gordon, K.C.; E. A. Peck, M. P.; W. H. Bradburn, M. P.P.; Chas Ackerman; Rev. Father Costello and Mayor Denne.

President—C. Westbrooke.

Vice-President—W. Jackson.

Secretary - Treasurer — Norman Lewis.

Executive to consist of: W. D. Kearns, F. C. Scates, W. Fitzgerald, A. Butcher, W. Bennett and J. E. Sullivan.

RECORD FIELD ENTERED FOR FAMOUS RACE

More Than Fifty Horses Named To Take Part in Grand National.

RACE WORTH $60,000.

LIVERPOOL, March 30.—(Canadian Press).—Steeplechasing is traditional uncertain and the Grand National, greatest contest of this kind in the world, has a long record of "upsets" in form and of heart-breaking mishaps to favorite candidates. This year's Grand National, to be run over the historic old Aintree course on Friday, March 30, is more uncertain than ever. The entry is the largest in the history of the race, which goes back to 1839, and there is no dominant contender or popular favorite.

Upwards of half a hundred horses will face the barrier and essay the gruelling four and a half mile course, with its deadly fences and dangerous water jumps. More than 100 horses were entered, a record nomination, and 96 accepted the weights. Out of this entry, which of course includes many horses with only a remote chance of completing the course, the sport-loving public of Britian is trying to "pick a winner."

The Grand National, which has no rival anywhere in the world, has gripped the imagination fully as strongly as any previous National and a record attendance may result. This world seaport is converted into one great hive of speculation, on the identity of the horse who will triumph in a classic test of stamina.

Most of the spectators will not be able to tell one entry from another, especially when they are well away on the grind. But it is the race, not the horse, that matters to the average man. Hundreds of special trains are being run and a great liner's sailing from the Mersey will be delayed some hours in order that its passengers may see the race.

The fascination lies in the efforts of a wonderfully-conditioned, nervously-eager field of thoroughbreds and the ominous threat of the fences and water jumps, which have no duplicates. Becher's Brook and the Canal Turn, as always, will take their toll of unlucky runners and the multitude will gasp at the stumbles and the hairbreath escapes of the riders of unfortunate mounts from the thudding hoofs of more successful competitors.

When it is all over, the actual running takes only a few minutes, prizes of more value than at any time in the race's history will be divided. Thanks to the record entry, the value of this year's National will be very close to $60,000.

The United States has sent Billy Barton, steeplechase idol of Maryland and France has sent among others, The Coyote, a renowned jumper on continental tracks. But the experts as the race nears have dropped Billy Barton from "contention," because of his very disappointing record in the National trial races held at various courses. The Coyote is admittedly a real threat to the British owners, but more reliance is placed on the veteran "leapers" who have proved their mettle in previous Nationals.

Amberwave, Lady Helen McCalmont's ten-year-old horse, rules more or less favorite at odds of around nine to one against. The other most prominent candidates areLady Partridge's Sprig, winner last year; Bovril Third, who ran third last year; Master Billie who has had much National experience, and Easter Here, just transferred to W. P. Draper, American turfman for $50,000. Jack Horner, winner for a United States owner in 1926, is not generally favored to repeat and various other candidates at one time well supported have fallen into disfavor on their showing in the trials. At least a dozen others, however, stand a good chance of winning, by all accounts.

Those who watched with delight Mrs. Partridge's horse win the race last year scan with misgiving the weight table for the present Grand National. Sprig is right at the top with punishing poundage of 175 lbs. He shares this doubtful distinction with Bright's Boy, English veteran owned by Stephen Sanford of the United States. Bright's Boy has a good National record.

Amberwave is to carry 167 pounds, the same as The Coyote. Veterans like Mount Etna, Trump Card, Ruddyglow, Great Span and Thrown In are to carry heavy imposts while Bovril Third gets by with 154 and Billy Barton with 151. Master Billie is comparatively lightly handicapped with 148. The bulk of the remainder are at lower poundage with a good score of hopefuls grouped on the bottom rung at 140 pounds. One of these, there are good horses even at the bottom, may win. Stranger things have happened in the Grand National.

LARGE CROWDS FOR GRAND NATIONAL

Hosts Pouring Into Little Town of Aintree for Race Meet.

AINTREE, England, March 30 (A.P.).—The largest field in the history of the Grand National steeplechase is listed to start to-day over a course known as the most hazardous and difficult for jumpers on the face of the globe. Last night's announcement gave the number of probable starters as 48, which is 11 more than the previous record in 1927. There may be a few last-minutes scratches, but experts said that not more than two or three horses would be dropped from the list.

The cost of starting a horse in the big cross-country classic is one hundred pounds sterling. The club adds £5,000 to the starting fees, so if the 48 probable starters run, the purse will amount to £9,800. The bulk of this goes to the winner, but there will be small prizes for the horses which finish second, third and fourth.

The smallest number of entries reported was in the first year of the race in 1837. Six horses were nominated that year.

Legend has it that the idea of the race was an inspiration of Jack Lynn. Jack was proprietor of a "pub" and is said to have made a fortune out of the drinks which he sold to racing enthusiasts who flocked to his neighborhood to witness the most gruelling contest in which horseflesh is ever called to participate.

The final betting shows 100 to 9 against Master Bille; 13 to 1 against Easter Hero; 100 to 7 against Trump Card; 100 to 6 against Sprig; 20 to 1 against Maguellonne, Amber Wave and Carfax; 22 to 1 against Darracq; 25 to 1 against Koko, Bright's Boy and Billy Barton; 100 to 3 against Great Span, Grakle and Rathowen; 40 to 1 against The Coyote; 45 to 1 against Rossleny; 50 to 1 against Eagles Tail; 66 to 1 against Herbert's Choice, Spear o' War, Seti First, Ardeen, Master of Arts, Keep Cool, The Ace, Ballystockart, Decombat, Foxtrot, Uncas, Rathmere, Ruddyman, and Scotch Eagle. Odds of 100 to 1 are quoted against all other starters.

You will find many things in the Classified Ads. of the Examiner.

GRANDFLIGHT WINS.

J. Downing's Colt Finishes First For Liverpool Spring Cup.

LIVERPOOL, March 29. — Canadian Press Cable. — By a neck, J. Downing's colt, Grandflight won the Liverpool spring cup to-day from J. Robertson's Promptitude.

Mrs. Peel's colt, First Magic, finished third, four lengths behind.

Sixteen good handicap horses went mile, two furlongs, 172 yards of 80 years old race.

Victor

VE Orthophonic **Records**

Together

(With a vocal refrain full of heart-throbs)

Waltz Waring's Pennsylvanians 21213
Instrumental Paul Whiteman's Concert Orchestra 35883

My Ohio Home

Fox Trot Jean Goldkette and His Orchestra 21166
Vocal Harrington and Bersch with "Sleepy" Hall's Banjo 216515

Ramona

Another Big Spanish Dance Hit by the "King of Jazz"

Waltz Paul Whiteman and His Orchestra 21214

There Must Be a Silver Lining

Fox Trot Waring's Pennsylvanians 21227

Selections from the

"Show-Boat"

New York's Leading Musical Production

Ol' Man River
Make Believe

Paul Whiteman and His Orchestra
Record No. 21218

Why Do I Love You?
Can't Help Lovin' Dat Man

Nat Shilkret and The Victor Orchestra
Record No. 21215

Also the latest Red Seal records by famous Victor artists

Victor Talking Machine Co.

of Canada, Limited

Heintzman & Co.

Orthophonic and Record Dealers
Royal Bank Building, George and Hunter Sts.

E. V. WARNE

We are George Street Representatives for Orthophonics and Records, 325 George St.

Uttermost Quality Always in Fashion-Craft Clothes

Topcoats

of Matchless Quality Perfect Tailoring Newest Style

$25.00 $30.00 $35.00

You'll get a lot more out of this "ad" by coming in to see these topcoats.

As long as you need a new topcoat why not get one that has all the late style touches; they cost no more.

Value that cannot be excelled

Tailored by

FASHION-CRAFT

You and Your Hat
Your New Spring Hat
Awaits You Here

Peer $4.95 Brock $6.00 Borsalino $8.00

Jack Primeau

140 Hunter Street

CAPITOL

TONIGHT
AT 8 O'CLOCK
Matinees Daily at 2.30

WHO could forget Jannings in "Variety"—"Way of All Flesh"! Here's his latest sensation. And what a hit!

Coming—Monday
"TILLIE'S PUNCTURED ROMANCE"

HOBBERLIN CUP GIVEN TO SCHOOL

Has Been Won For Three Years in Succession By St. Peter's Team.

The Hobberlin Cup, emblematic of the City Hockey League championship, which was won by St. Peter's team three years in succession, and thereby became their property, has been presented to St. Peter's school by L. W. Lebarr, who has piloted the team during those years. Wednesday night their group picture was completed at Roy's studio. The team was as follows: Goal, Wilfrid LeBarr, defense, D. Hatton and F. Carroll; centre, Bernie Jones; right wing, W. Cripps, and left wing Meagher, with Deforge and Houlihan subs. Mr. LeBarr and Bill Prindible are also included in the picture.

When a man doesn't go straight home his wife's remarks very often do.

REGENT — NOW PLAYING

Also EPISODE NO. 4 of

"The Masked Menace"

COMEDY - - - REVIEW

—Regent Orchestra in all the Latest Popular and Classical Music—

DODGE BROTHERS

Announce

A DASHING COMPANION TO THE BRILLIANT VICTORY AND SENIOR SIXES

the

STANDARD SIX

OUT-PERFORMS *ANY* CAR IN ITS PRICE CLASS AND MANY CARS PRICED HIGHER

On display throughout Canada April 14th

COUPE	$1,230.00
4-DOOR SEDAN	$1,260.00
CABRIOLET	$1,360.00
DELUXE SEDAN	

Delivered
Spare tire included

The Victory Six	$1,500.00 to $1,640.00
The Senior Six	$2,260.00 to $2,490.00

Delivered
Spare tire included

EASTWOOD MOTORS

WATER ST. AND BROCK ST. - - TELEPHONE 943
H. J. Campbell, Cobourg. Tel. 30

A USED CAR IS ONLY AS DEPENDABLE AS THE DEALER WHO SELLS IT

HERE AND THERE

Flight Postponed.

DUBLIN, March 30. — Canadian Press. — A gale sweeping western Ireland and the Atlantic to-day, caused Baron von Huenfeld, the flight sponsor, again to postpone the start of the plane Bremen for New York.

Big Race To-morrow.

PUTNEY, England, March 30. — Canadian Press. — Strung to the highest pitch of efficiency, the crews of Oxford and Cambridge Universities engage in their eightieth annual race on the Thames to-morrow over a four mile course.

Prince his Own Typist.

LONDON, March 30. Canadian Press. — The Prince of Wales types his speeches but uses only two fingers, he told a girl stenographer yesterday as he enviously watched her fingers flash over the keyboard of a typewriter.

Two Men Killed.

CANON CITY, Col. March 30. — Canadian Press. — Arthur Osborne and Ray Noakes were hanged at the Colorado state penitentiary to-day for the slaying of Fred Selak, aged hermit of Grand Laye.

Mrs. Coolidge Concerned.

NORTHAMTON, Mass., March 30. —Canadian Press. — Unfavorable reports on the condition of her aged mother, Mrs. Lemira Goodhue, were the cause of concern to-day to Mrs. Coolidge, the wife of the president.

Big Sub. Ready.

WASHINGTON March 30.—Canadian Press. — Submarine V-4, the largest in the world, is to be commisioned at Portsmouth navy yard, April 2nd.

Floods at Cape.

CAPE TOWN, South Africa, Mar. 30. — Canadian Press. — Alarm was felt in Cape Province to-day as a steady rainfall assumed torrential proportions, and floods developed.

Mr. Chas. Clark will sing at the sacred concert Sunday night at the Regent Theatre.

PIE FACE 5c

For a tasty treat—for anybody, anytime, try a

PIE FACE CHOCOLATE BAR

Something refreshingly new . . . only 5c everywhere.

A THREE DAYS' COUGH IS YOUR DANGER SIGNAL

Persistent coughs and colds lead to serious trouble. You can stop them now with Creomulsion, an emulsified creosote that is pleasant to take. Creomulsion is a new medical discovery with twofold action, it soothes and heals the inflamed membranes and inhibits germ growth.

Of all known drugs, creosote is recognized by high medical authorities as one of the greatest healing agencies for persistent coughs and colds and other forms of throat trubles. Creomulsion contains, in addition to creosote, other healing elements which soothe and heal the infected membranes and stop the irritation and inflammation, while the creosote goes on to the stomach, is absorbed into the blood, attacks the seat of the trouble and checks the growth of the germs.

Creomulsion is guaranteed satisfactory in the treatment of persistent coughs and colds; bronchial asthma, bronchitis, and other forms of respiratory diseases, and is excellent for building up the system after colds or 'flu. Money refunded if any cough or cold is not relieved after taking according to directions. Ask your druggist. Creomulsion Co., Limited, Toronto, Ont.

CREOMULSION

SINGER WELL LIKED.

Of Margaret Northrup, of New York City, the assisting vocalist with the Male Voice Choir at their concert in St. Paul's Presbyterian Church on Friday evening, the Union Star of Schenectady, N.Y., says:

"Margaret Northrup amazed the audience with the dramatic fervor she imparted to the soprano role. A singer with wide range, especially clear and brilliant in the upper register, she rose to magnificent heights in 'I Know That My Redeemer Liveth.' The passages were marked by limpid smoothness and she delivered her recitatives with authority and in splendid—often thrilling style."

The Greenville, S.C., News says: "Miss Northrup's voice, whose notes were like those of a flute, warmed the words of her songs with intermediate notes which contained rare color. Her voice maintained its flute-like qualities throughout the entire scale. She commands a technic so perfect as not to be obvious, a width of range, purity of tone, and a remarkably clear enunciation. Added to these qualities is a gracious and charming personality."

From the Montreal Gazette: "Miss Northrup possesses a beautiful voice of surprising power and sweetness. Her notes were clear as a bell and when in the lofty parts of the scale, her voice filled the church with some of the finest singing of the evening."

The Toronto Star: "The soprano, Margaret Northrup, has a lovely soprano voice of golden quality, with which she created many lovely episodes in about eight recitatives, and the arias, which she did very beautifully. Her voice is beautiful in quality, distinctive in charm, and effectively used ,with excellent enunciation."

Tickets need not be exchanged. Admission tickets for sale at Church door.

THEATRES

AT THE GRAND.

ENGLISH VOCAL MUSIC AT ITS BEST TO BE HEARD WHEN THE WESTMINSTER GLEE SINGERS COME TO THE GRAND GOOD FRIDAY AND SATURDAY

An unvarying result of the concerts given throughout the Empire by the Westminster Glee Singers has been that they have kindled a new interest in the glories of British traditional songs and ballads. They come here after two years on tour, in which they have sung in scores of places throughout the British Empire. Their local appearance at the Grand, Good Friday and Saturday, can be safely said to promise one of the finest musical treats of this season.

An Australian paper says of them: "These wonderful performers, who have been delighting Brisbane audiences for the past week, are notably artistic, and the result has been a feast of very beautiful English vocal music. It has been truly said that no art is of such paramount importance to civilization as music, which is a fluent and beautiful form of expression for those deeper impulses which are denied expression in words. Already the introduction of music in some places during the dinner hour of workers, and the formation of choirs in factories, have resulted in greater content and efficiency. The Westminster Glee Singers should impart a great stimulus to our naturally-musically inclined Australian people."

The Westminster Glee Singers, under Edward Branscombe, show the absolute pitch of perfection to which part-singing can be brought, and they also demonstrate the well-known fact that there is no music comparable to that of the human voice, especially when heard without the aid of instrumental accompaniment.

AT THE REGENT.

"THE ROUGH RIDERS" A REALLY GREAT PICTURE.

Human and rollicking in places, grimly affecting in others, blending finely all the essences of love, struggle, bravery, humor, pathos and death "The Rough Riders" at its opening yesterday won the highest appreciation of a capacity audience at the Regent Theatre.

"The Rough Riders" can truly be said to set a standard. It is one of the few films which deserve the adjective, great, and which add immeasurably to the progress of the motion picture.

One can say that Paramount has made a story that breathes the idealism of Theodore Roosevelt, one of the greatest of Americans; that the story recounts his nature and his exploits in the Cuban regime of hate, war and fever, with an amazing spirit of faithfulness; that a love theme with Mary Astor, Charles Farrell and Charles Emmett Mack, winds like a glowing thread throughout the drama, and that the difficult sequences of the blowing up of The Maine, the gathering of the Rough Riders, their fierce courage in the hail of Spanish lead, and the dominant figure of T. R. alive every moment, contribute to art and express history.

The sterling performances of Noah Beery as Sheriff's Hell's Bells, George Bancroft as Happy Joe. Frank Hopper as Roosevelt, Fred Kohler as the top-sergeant and Col. Fred Lindsay as Leonard Woods, are worthy of mention.

AT THE CAPITOL.

"THE LAST COMMAND."

Emil Jannings was a wonderful Mephisto in "Faust," he gave an extraordinary characterization in the role of Adolph Zukor in "The Way of All Flesh" and now he has a superb part in "The Last Command," as the Grand Duke Sergius Alexander of Russia. This German actor has brought to the moving pictures a type of portrayal that has never, probably, been seen before He is not a young man, nor a handsome one, but he can give the impression of youth and good looks and he can, with a sidelong glance, also impart the atmosphere of evil that was so notable in his delineation of the Evil One in "Faust."

"The Last Command" is a very odd picture. It has a tragic and sorrowful story, it has not one of the relieving touches of humour that have heretofore been considered necessary in pictures of a gloomy type, no real romance as romance is considered by the majority of people, and it has a sad ending. The hero is a big, somewhat portly man, of middle age, without a great deal of natural attraction. But it is a wonderful picture, and one, like "The Way of All Flesh," that will linger in the memory. The artistry of Emil Jannings makes it so.

A touch of psychological interpretation is manifested in the delineation of the swaggering, brutal general of the Russian Army, in the days of the "white Czar," and the picture of the swaggering director of Hollywood, for "The Last Command" envisions for its audiences two very romantic settings, in the Hollywood of 1928, described as "the Mecca of the world," and the Russia of 1917, when the revolutionists seethed below the surface, and the troops fought against invaders.

Emil Jannings is the Grand Duke Sergius Alexander, cousin of the Czar and General of the Russian forces. The opening scene shows him in Hollywood, a broken old man, stricken by the palsy, and chosen by the director of a big Russian production to take a part in his forthcoming picture.

Then the scene shifts to Imperial Russia, "proud and haughty," in the days of the Czarist regime and of the Great War. Alexander here is general in command. Before him are brought two revolutionaries who are also actors at the Kief Theatre. He has the man arrested and the girl, Natalie Dabrova, is included in his entourage, when his attention is attracted by her beauty. She is a rampant revolutionist, determined to kill the Grand Duke, but she falls in love with him instead, and when the revolutionists finally triumph, saves his life by peculiar means that almost unbalance his reason. This part of Natalie, played by Evelyn Brent, is magnificent, and William Powell, as Leo Andreyev, has another outstanding role.

Natalie is killed when the train bearing her to Petrograd crashes through a railway bridge, and the broken Alexander comes to America and to Hollywood, to meet there the director, Andreyev, whom he had imprisoned during his powerful days in Russia. The atmosphere of suspense and of unknown happenings in the offing is heightened here when Andreyev prepares a peculiar revenge on his former persecutor.

It is an absorbing, powerful drama of life, and the art of Emil Jannings makes it a notable production.

—Jeanette.

Mrs. E. Kitney, soloist St. James' Church, will sing at the sacred concert at the Regent Theatre Sunday night.

You Need It— Do You Want It ? It's FREE!

Suppose you were the holder of stock in several Canadian Mines and could obtain the services of a dependable mining engineer to visit each and every property, and give you a written report, twice a month, as to the results being obtained—wouldn't that be worth real money to you? That's the class of information you get in "Canadian Mining Truths." Each issue covers in a cold, analytical manner, approximately 40 different mines. It keeps you informed as to what is doing at the various properties. It states whether the results are promising or not. It is free of "hokum." It tells you what stocks are good speculations but not only that, it tells you what stocks are, in our opinion, selling too high. In a previous statement I said I aimed to make "Canadian Mining Truths" one of the most interesting mining publications ever issued and I meant it. Judging from the hundreds of letters of congratulation received from our readers, many of whom requested us to send it to their friends "Canadian Mining Truths" is regarded as a very valuable and unusual service. No matter what mining publications you are receiving, you need "Canadian Mining Truths." It is sent to you free twice a month. Here's a coupon for your convenience.

SINCERELY YOURS,

Louis M. Atwell

TO LOUIS M. ATWELL AND CO.,
Insurance Exchange Building,
Montreal, P.Q.

Sirs:—

Yes, I also want the truth. Send me my copy.

(NAME AND ADDRESS)

.. ..

.. ..

.. ..

TECO STORE

Youth's Swagger Spring Top Coats

Special Value

$13.95

Some of the very smartest of the new Spring tweeds are represented among these. They were made up especially for us from short ends of fine Spring coatings. There are greys, browns and fawns. The models are single-breasted slip-ons. Sizes are 34 to 37. And the special price Saturday..... **$13.95**

Men's Smart Oxfords

MEN'S BLUCHER CUT OXFORDS, round toes, Goodyear welted soles and rubber heels, in black or tan calf. Pair.... **$3.98**

YOUNGER MEN'S OXFORDS, with square toe and novel stitching, in black or tan calf, with Goodyear welted soles and rubber heels..... **$5.00**

MEN'S FIBRE SILK HOSE, reinforced heel and toe, elastic ribbed top. Smart checks and stripes in various colors. Sizes 10 to 11½. Pair..... **59c**

Men's Depts. are on the Main Floor.

TECO STORE
OPERATED BY T. EATON CO. LIMITED

Watch the Simcoe Street Windows.

NEW SPRING HATS ARE HERE!

NEWEST COLORS AND SHAPES IN BEST MAKES

"Our Special" $2.95 - "Mack" $5.00
"Banworth" $3.95 - "Borsalino" $8.00

We are Hat Specialists—selling nothing but Men's Hats and Caps. You are offered the biggest assortment in Peterboro to select from. The man looking for a popular-priced Hat usually selects the Mack Hat at $5.00, which is sold exclusively in Peterboro by us. None better at $6.00. Select your Easter Hat Now.

ALL STYLES FOR MEN AND YOUNG MEN.

McWILLIAMS & Co.

374 GEORGE ST.

IN DAYS GONE BY

What Peterborough People Read in The Examiner.

25 YEARS AGO TO-DAY.

Monday, March 30, 1903.

Redistribution bill leaves Peterborough federal riding unchanged ut merges East and West Durham.

Tweed bandit identified as man anted in Galt. He is committed for rial.

Canadian members of South African Constabulary return with tales of discrimination, having been replaced by Boers and Englishmen.

George Read, ex-M.P. for East Peterborough, dies at Keene.

Board of Health, consisiting of R. Neill, chairman, Mayor Roger, A. Parker, William Eyres, George Schneider, and Drs. Burnham and McNulty, takes steps to cope with scarlet fever cases.

10 YEARS AGO TO-DAY.

Saturday, March 30, 1928.

Poultry Association calls public meeting to co-operate in greater production campaign.

George Mather dies suddenly at his home.

Liquor shipments into province cease at midnight to-night.

IT PAYS TO ADVERTISE

Bilious?

Take NR—NATURE'S REMEDY—tonight. You'll be "fit and fine" by morning—tongue clear, headache gone, appetite back, bowels acting pleasantly, bilious attack forgotten. For constipation, too. Better than any mere laxative. Only 25c.

Safe, mild, purely vegetable—

NR TO-NIGHT TOMORROW, ALRIGHT

Recommended and Sold by All 13 Peterborough Druggists.

LABOR LEADER RESIGNS.

Matthew Charlton, Member of Australian House, Is In Ill Health.

CANBERRA, Australia, March 29 (Canadian Press). — Matthew Charlton, leader of the Labor Opposition in the House of Representatives, has resigned the leadership owing to ill-health. He had been leader of the Federal Labor Party for six years, and represents the constituency of Hunter, New South Wales, in the Commonwealth Parliament.

SUN LIFE BILL REPORTED.

Act Authorizing Increase in Capitol Stock Has Stormy Passage.

OTTAWA, Ont., March 29 (Canadian Press). — After a somewhat stormy passage, the Bill providing for an increase in the capital stock of the Sun Life Assurance Company of Canada from two to four million dollars was reported to-day by the Banking and Commerce Committee.

ECZEMA PILES COLD SORES RINGWORM & ULCERS

Zam-Buk UNEQUALLED FOR

Quickly soothing and healing Zam-Buk is splendid for skin troubles of all kinds. It heals with the aid of Nature's herbs, in Nature's own way.

TILLIE THE TOILER — The High Price of Knowledge — By Russ Westover

BRINGING UP FATHER — By Geo. McManus

OLIVER'S ADVENTURES — Running Wild — By Gus Mager

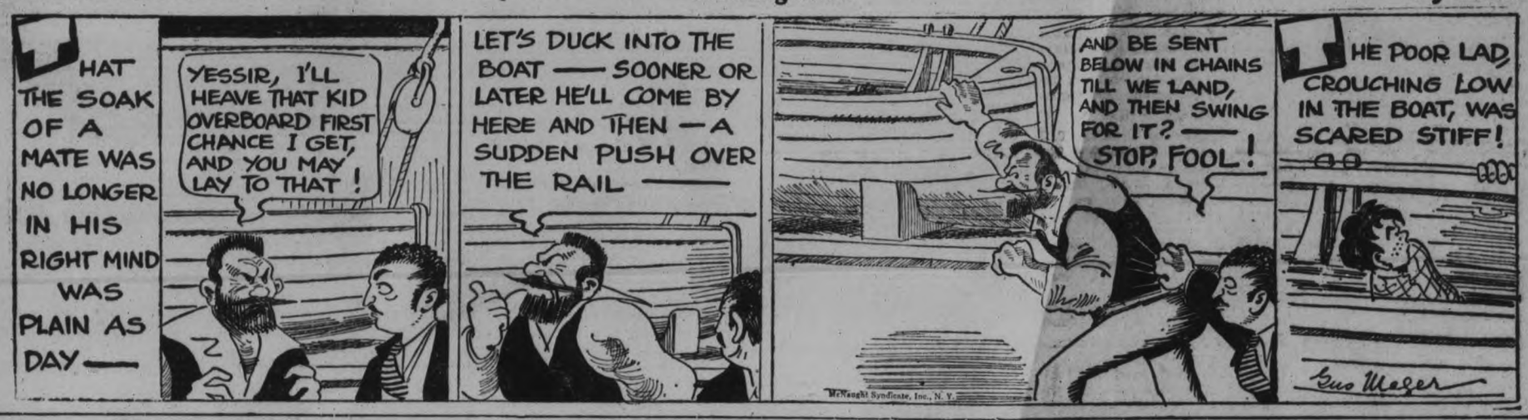

BOBO BAXTER — Nobody Saw Them — By Rube Goldberg

THE CLANCY KIDS — Nothing Can Be Fairer Than That. — By PERCY L. CROSBY

What CAN a Man Believe?

By BRUCE BARTON

Author of "The Book Nobody Knows," "The Man Nobody Knows"

XI—Slaughter of Christians

WE now step forward nine hundred years. The scene is Rome, not in the days of the Caesars, but at the time when the church is supreme. It is a day of solemn thanksgiving and devout religious worship in the comparatively recent year of our Lord, 1572. By special order of the Pope, Gregory XIII, a Te Deum is being sung. What inspiring event calls forth this historic hymn of praise?

Nothing less than the murder of twenty thousand Christians by brutal butchery.

For centuries fighting had gone on between the Catholics and Protestants of France, with shameful cruelties on both sides. As far back as 1203, Simon de Montfort had organized a group of knights who pledged themselves to subdue their heretical fellow countrymen.

All peaceful attempts having failed to persuade the wanderers to return to the one true fold, Simon took the city of Beziers and proceeded to slaughter all of its fifteen thousand inhabitants regardless of age, sex or creed.

"How shall we know the heretics from the faithful?" he had previously inquired of Milon, the Papal Legate, who had been sent by Innocent III to preach the crusade.

To which the personal representative of the Holy Father had answered: "Kill them all. God will be able to recognize His own."

Effort for Peace

This, as we have said, was in 1208. Three hundred years had passed, and the wiser heads in France realized that the incessant warfare was impoverishing the country. At the feast of St. Germain in 1570 a peace was consummated in token of which the king's sister was to be given in marriage to Henry of Navarre. Leaders of both parties were invited to Paris in celebration of the nuptials.

The city was filled with Protestants, long shut out but now rejoicing in the new era of peace and tolerance. It was too good an opportunity to be lost, so thought Catherine de Medici, the Queen Mother, and her fanatical advisers. A little ruthlessness now and the offending heretics would be stamped out altogether.

The matter was planned with care. The bells rang forth at midnight—the signal being given by Catherine herself—and before morning the streets were red with the blood of twenty thousand Christians, slaughtered for the glory of Christ.

This was the massacre of St. Bartholomew's Day. This was the news that was carried to Rome and, by special order of Gregory XIII, caused the Te Deum to ascend to Heaven. If souls have ears one wonders if Mohammed and our fat friend Sa'd enjoyed that noble anthem.

All Were Cruel

At this point in our story many Catholics, and perhaps some Mohammedans, will take their pens in hand to send us harsh words of protest. We ask them to forbear. Bigotry and cruelty have not been a monopoly of any sect, or sects. All have helped to make the records terrible.

Another picture.

Nineteen years before the massacre of St. Bartholomew's Day the city of Geneva was ruled by John Calvin.

He had rebelled against the Roman Catholic Church and gone forth to establish a reformed faith. So powerful was he in personality, as well as in doctrine, that he held the government of the city in his hands. Laws were administered according to his will, and religious regularity was the test of civic rights. His rule was not without opposition, to be sure.

The old Genevan families resented the dominance of this foreigner who, having fled to the city for protection, proceeded to take it over and handle it according to his own inflexible ideas of the will of God. The opposition grew steadily between 1548 and 1553, when a fortunate event occurred to turn the scale in Calvin's favor. That event was the arrest in Geneva of Dr. Miguel Servetus.

A brilliant young fellow, Servetus—a Spaniard who had studied medicine and is credited with having been the first to discover the pulmonary circulation of the blood. He settled in Vienne in France, where he built up a profitable practise.

Dared to Question

If only he had been content to stick to his scalpels and his pills he would have grown rich, lived long and died forgotten. But there was a restless spirit of inquiry within him.

He stirred around among the churchly creeds and found items which seemed to him mistaken. He published a book, De Trinitatis Erroribus, regarding erroneous ideas of the Trinity. A layman at this distance finds it difficult to understand just what he was driving at, or why anybody should have been particularly concerned. But the righteous were deeply stirred, and none more so than John Calvin with whom Dr. Servetus had engaged in uncomplimentary correspondence before, criticizing one of Calvin's books.

Servetus was promptly arrested and condemned in Vienne; he escaped from jail and, for some strange reason which no one exactly comprehends, made his way to Geneva.

Had Shocked Europe

At once he was arrested. His enemies sought to delay the case and save the victim, but they only made trouble for themselves. Servetus had shocked the prejudices of orthodox Europe. Calvin, in forcing his sentence, was backed up by an almost universal public opinion.

When the poor doctor was led out to the stake, and the fire was lighted under him, the smoke of his burning carried away most of the opposition to John Calvin. Servetus had come at a lucky hour. Heresy was stamped out in the holy town of Geneva; the foes of the Lord's appointed were put to rout; Calvin was reestablished firmly in his seat of power, and the cost of it all was only one heretic burned—a mischievous fellow who had foolishly tried to think about God in his own independent fashion.

Tomorrow—"Nothing More Devilish Than Rebellious Man."

© McClure Newspaper Syndicate

Sure they're different! Kellogg's Corn Flakes★ have a delicious flavor no one has ever duplicated. They're never tough-thick—but always extra crisp!

Kellogg's CORN FLAKES ★

Try them with fruits!

Advertise in The Examiner Renew Your Subscription

a For Sale—General

CORN STALKS, $4.00 A TEAM LOAD. 'Phone H. F. Doig, 2097. 6d-80-4224A

DRY HEMLOCK AND HARDWOOD Slabs, Body Hardwood; close prices. 'Phone 2260. Thompson's. 26d-97-4145A

LONG EMBROIDERY WEDDING Veil and Orange Blossoms, worn once, $9.00. 208 Perry Street. 3d-78-4271A

AXMINSTER RUGS, SIZE 82-IN. x 104in., 2 Congoleum Rugs, 108in. x 127in. and 109in. x 91in; also other articles. Apply 260 Aylmer. 3d-78-4269A

45-GALLON STEEL TANK, WITH Tap. 'Phone 2561. 3d-77-4247A

MIXED SLABS, CUT 12-IN., $2.50 per load. Apply A. Deal, 'phone 1930W. 6d-81-4251A

ELECTRIC BROODERS AND QUANtity of Wire. 'Phone 613. 3d-78-4266A

BABY'S CREAM WICKER SULKY. Apply 7 Alberta street. 3d-78-4252A

ONE COAL BROODER STOVE, 500-Chick capacity, also De Laval Cream Separator, No. 12. Apply Fred Board, Filtration Plant. 3d-77-4249A

SATIN FINISH HARDWOOD FLOORing. Phone 2647 or call at 276 Rubidge street. T. Fredenburg. 6d-82-4277A

HEAVY COTTON SUGAR SACKS, 10c. Boyle's Grocery. 3d-79-889A

HAND - KNITTED CHILDREN'S Wear, Reduced. White Table Oilcloth, 49 inches wide, 39c Yard. Record Store, corner Smith and Reid. 3d-77-4240A

CUCUMBERS IN BRINE, 60c GALL. Boyle's Grocery. 3d-79-888A

POMERANIAN PUPPIES, TOY VARiety, also grown stock. Apply 264 King Street. 2d-76-4209A

BIG TRUCK LOAD OF DRY PINE Slabs, cut 12in., $3.50; Kindling, $2.50. 'Phone 278W. 3d-77-4235A

HONEY — 5 LB. AMBER 45c, 10 LB. 85c; 5 lb. Clover, 59c. Boyle's Grocery. 13d-89-887A

HOT WATER BOILER, NO. 4 DAISY Laundry Stove with hot water front. Apply 539 Gilmour. 3d-79-4291A

WHITE WICKER BABY CARRIAGE, Child's Cot, complete; cheap. 472 Driscoll Terrace. 3d-79-4288A

BABY CARRIAGE, IN GOOD CONDItion. Apply 289 Armour Road. 3d-77-4226A

WILTON RUG, 6 x ¾ x 9; never used. 'Phone 2496J. 3d-79-4300A

SET OF TRAP DRUMS, SELL OR Exchange for cheap Car. 'Phone 2496J. 3d-79-4299A

300 BAGS OF PRINCE EDWARD Island New Brunswick Cobblers; great yielders, $2.00 per bag. 'Phone H. F. Doig, 2097. 6d-80-4223A

FOR SALE — SOLID OAK DINING-Room Suite, Tapestry Divanette, nearly new, Hoosier Kitchen Cabinet; sell cheap. A. Cherney, 213 Charlotte. 3d-77-4217A

TWO FEMALE PUPPIES, CROSS between Pekingese and Pom; very small and pretty; three months old; price right. 565 George Street, 'Phone 576. 3d-79-4279A

SETTEE, NEWLY UPHOLSTERED. Apply 590 Weller Street. 3d-79-886A

PRIVATE SALE OF HOUSEHOLD Furniture, Kitchen Range, Piano, etc. 270 John Street. 'Phone 1083W. 6d-77-4159A

FOR SALE — HUDSON-ESSEX. SEE the new Models at Fulcinghorn's Garage, 182 Hunter. 26d-91-3306A

GOOD ROTTEN MANURE. ORDER now for lawn and gardens. 'Phone 2661. 26d-82-5749A

STREET MAPS FOR SALE OF THE City of Peterborough. All streets shown and locations of manufacturing plants only 50c. At The Examiner office. dtfA

FURNITURE; STEEL RANGE WITH warming closet; small wood heater; single steel bed with springs and mattress; child's steel crib with drop sides; infant's wooden crib; chiffonie, mahogany finish (new; folding go-cart (steel); baby's bath tub; oil paintings; floor linoleum; touring box to fasten to running board of car; set of books, Wit and Humor of America; man's Cleveland bicycle. Apply in evenings at 782 Water street. 3d-79-4276A

SPLENDID SHEET MUSIC TABLE, 24 Compartments, in golden oak; Five-drawer Filing Cabinet in golden oak; Upright Letter or Music Filing Cabinet in golden oak, with seventy-two 10in. x 12in. sections and several larger compartments, would be useful in Law Office; Small Show Case, Hall Tree, Typewriter, Small High Desk, Revolving Sheet Music Stand, Hoist, Number of Glass Doors. Apply 185 Charlotte Street. 'Phone 595. 3d-79-881A

b For Rent—Houses and Apartments

SEVEN-ROOMED BRICK HOUSE; all conveniences. Apply 301 Louis. 6d-78-4200B

HOUSE, RENT MODERATE; Possession April 1st. Apply 735 Bethune. 6d-79-4204B

ROOMS, WITHOUT BOARD, WITH private family; use of 'phone. Apply 144 Murray ,or 'phone 1674J. 3d-78-4256B

2 OR 3 FURNISHED OR UNFURnished Rooms, with use of 'phone and garage. 'Phone 2509J. 3d-78-4274B

BRICK HOUSE; ALL CONVENIences, steam heated; large garden and fruit. Apply 35 Armour Road.

HEATED APARTMENT, SUITABLE for Bachelor; or would be large enough for two; immediate possession. Apply 437 George street. dtf-3589B

TO RENT — FURNISHED, STEAM-Heated Apartment ;also Unfurnished Duplex; 5 minutes from Post Office. 190 Brock. 'Phone 613. 3d-79-4267B

t General Notice

WOOD SAWING, 37 CRESCENT ST. 'Phone 1419F. W. Little. 12d-77-3971T

WM. KELLAR, PAINTER, PAPERhanger. Reduced Rates. 'Phone 1813M. 3d-77-4242T

TREE PRUNING — NOW IS THE time to get your Fruit Trees Pruned by Experienced Gardener. 'Phone 2496J. 6d-78-4196T

c For Rent—General

FOR RENT — NO. 385 WATER Street, suitable for Store or Office. Apply 437 George Street. dtf-4233C

VACUUM CLEANER, HOUR OR DAY. 'Phone 1681F. 8d-83-4265C

TO LET — SPLENDID ARRANGED Office; heated. Apply 185 Charlotte Street. 3d-79-882C

FOR RENT—ONE HUNDRED ACRES of Pasture Land. Apply James Guerin, Indian River. 3d-77-4242C

TO RENT — STORE ON WATER Street. Apply G. Lundy, 95 Hunter Street. 3d-79-4257C

FOR RENT—HEATED OFFICE ON George street. Apply 437 George street. dtf-C

TWO OUTSIDE OFFICES IN BANK of Toronto building; heated. Apply Bank of Toronto. dtf-1529C

d Real Estate

FOR SALE — 20 ACRES, GOOD land, one mile from City; new buildings, well watered; will sell right or exchange for City Property. 'Phone 833F. 3d-77-4236D

FOR SALE — GOOD HOUSE, CONveniences; newly decorated; central. 'Phone 3069J. 2d-78-4270D

WANTED — FIRST-CLASS BARBER. Don. Moore, 296 Charlotte, 'phone 3095. 3d-78-4244G

FOR SALE — SEVEN-ROOM BRICK House, with all conveniences; garage; reasonable, 159 Rubidge Street or 'phone 973J. 3d-76-4212D

6-ROOM HOUSE, ALL CONVENIences . Apply Box 885, Examiner. 3d-79-885D

HERE IS A WONDERFUL OFFERing — Tapestry Brick Bungalow, well located, hardwood finish throughout, hardwood floors all through; fireplace, beam ceilings, oak panelled Dining-room, breakfast nook, built-in cabinets, combination laundry tubs, good furnace, and dandy plumbing; wired for electric stove; full cellar and Attic—$4,500. Terms. Apply 344 King Street. 3d-78-4258D

LONG - ESTABLISHED GROCERY and Confectionery Business, well located; death reason for selling; twenty thousand or over turnover, stock and fixtures about two thousand; terms; overhead light. Apply 344 King Street. 3d-79-4287D

SNAP! DANDY NEW BUNGALOW Home, built-in cabinet, French doors, fireplace, electric fixtures, hardwood floors; very central. Apply 421 George Street. 10d-83-4221D

MODERN HOUSE IN WEST END, seven rooms, oak floors, storm windows and garage. In perfect condition. Address Box 4261 Examiner. 2d-78-4261

AT ONCE! COMFORTABLE 5-ROOM House, 3-piece plumbing; 2 blocks north C.G.E.; sacrifice for cash. Apply 321 George Street. 'Phone 273 Evenings. 10d-83-4222D

EXCEPTIONAL VALUE — DESIRable Residence on Gilmour Street for Sale. Seven good-sized Rooms, modern conveniences, hot high and dry, no danger of flooding. 'Phone 473. 3d-78-869D

FOR QUICK SALE — SIX-ROOMED House, electric light and gas, in good condition; large garden; near Brinton Carpet and De Laval. Apply owner, 229 McGill Street, 'Phone 1520J. 3d-77-4250D

HOUSES FOR SALE—MODERN SIX-Rooms; very desirably Situated in the South-end, these Houses have just been finished with every convenience. 'Phone 1158J. 5d-78-4210D

FOR SALE—MODERN 6-ROOMED House, very desirably situated in the West-end. This House has just been finished, and has every convenience. Easy terms (Monthly instalments if desired). Apply 437 George street. dtf-1764D

FOR SALE — 15-ACRE FARM, ONE mile from Brighton, near Highway; fine Brick House, hardwood floors, furnace, telephone, also good barn, 6 acres full bearing apple orchard, best standard varieties, some small fruit; would make ideal poultry farm; One Team Horses, One Jersey Cow, harness, waggon, plows and harrows; everything goes with this Farm, all for Forty-five Hundred Dollars, Fifteen Hundred cash, balance easy terms. Apply W. G. Snelgrove, Port Hope, Ont. 2d-78-4284D

f Boarders Wanted

ROOM TO LET. 'PHONE 280W, OR apply to 304 Brock Street. 3d-77-4231F

BOARDER WANTED—APPLY 491 Aylmer street. 6d-79-4203F.

WANTED — BOARDERS, MEN OR Girl. 'Phone 2186F. 6d-82-4296F

g Help Wanted—Male

WANTED—FIRST-CLASS BARBER. Don. Moore, 296 Charlotte. 'Phone 3095. 3d-79-4244G

YOU CAN EARN $10 TO $25 A WEEK in your spare time at home writing Showcards. No canvassing or soliciting. We instruct you and supply you with work. Write today. The Menhenitt Company, Ltd., 37 Dominion Building, Toronto. dtf

WANTED — A RELIABLE MAN, thoroughly honest, well and favorably known, either full or part time. Must know country roads throughout county; to take special representative over district. State if you have car, also age, and if you can start at once. Box 858 Examiner. 3d-77-858G

h Help Wanted—Female

WANTED — MAID FOR GENERAL Housework. Apply 558 Gilmour. 3d-79-4294H

WANTED — EXPERIENCED STENographer. Write Box No. 874, Examiner. 3d-78-874H

SALESLADIES, EXPERIENCED, IN Ready-to-Wear or Millinery Wanted; permanent position and good wages; also several Experienced Saleladies for part time for Peterborough's Leading Ladies' Store.—Jeannette's, 390 George. 3d-78-4262H

YOUNG GIRL TO CLERK IN STORE; must be passed Entrance Examinations. Apply Box 4259. 3d-78-4259H

WANTED—MIDDLE-AGED WOMAN or couple who would go to lakes and cook for tourists for share of receipts during June, July and August. All found. Write Box 822 Examiner Office. 6d-78-822H

WANTED — AT SUMMER HOTEL for coming Tourist Season, Reliable Young Women, between the ages of twenty-five and forty, Dining-room and Chamber Work. Reply Box No. 839, care of Examiner. 6d-79-839H

i Agents Wanted

BEST OPPORTUNITY FOR DIRECT to Home Selling. Take orders for finest quality Sportswear, Dresses, Hosiery, Lingerie, etc. Send Two Dollars for complete selling outfit, or write for full particulars and samples. BRITISH KNITWEAR CO., Simcoe, Ontario. 4d-30,31,5,7-4285L

m Lost

GOLD SIGNET RING. INITIALS "J. P." Finder please 'phone 947J. 3d-78-4263M

WOULD PARTY WHO TOOK THE Collar off Police Dog in vicinity of Exhibition Grounds, with owner's name thereon, please return? 2d-79-4282M

ON BUS, THURSDAY AFTERNOON, Purse, containing $8.00. Finder please return to Examiner. 3d-79-4281M

WILL THE PERSON WHO PICKED up Purse (valued keepsake) in Byersville Bus, Thursday afternoon, kindly return same to Examiner Office? 2d-78-4289M

n Found

CROSS BRED FEMALE DOG, POLICE and Collie. Humane Inspector. 'Phone 2513. 3d-78-4268N

CHILD'S BROWN SUEDE GLOVE. Owner may have same by proving property and paying for advt. Apply Examiner. 2d-77-4255N

o Live Stock

PIGS, READY TO WEAN. 'PHONE 522 r 21. 3d-78-868O

TEAM OF HEAVY HORSES. 'PHONE 2053. 3d-79-4293O

ONE BAY HORSE, RISING 5, ABOUT 1,600 Lbs.; right in every way. 'Phone 9 ring 4, Douro. 2d-78-4283O

FOR SALE — TWO YORKSHIRE Sows, due to farrow 12th and 19th of April. 'Phone 990 r 3. 3d-78-818O

FOR SALE — 10 PIGS, 8 WEEKS old. 'Phone 833F. 3d-77-4237O

FOR SALE—TEN YORKSHIRE PIGS, six weeks old; also a Mow of Hay, cheap. 'Phone 544 r 4. 3d-77-4230O

FOR SALE — CLYDESDALE STALlion, "Khandaking," enrolment number 2063, pedigree number 24226, rising 5 years. W. J. Grant, R. R. 1, Peterborough. 'Phone 990 r 1-3. 3d-77-4232O

p Poultry

SPECIAL PRICES PAID FOR HENS and Chickens. 'Phone H. F. Doig, 2097. 26d-91-3982P

TWO NICE, UNFURNISHED ROOMS in residential section, for Business Girl. Write Box 873, Examiner. 3d-78-873Q

BRONZE TURKEY TOMS. 'PHONE 976 r 3. 3d-79-878P

FOR SALE — NINE PURE-BRED White Leghorn Hens, 8 Pullets. 'Phone 2561, 212 Barnardo. 3d-77-4248P

BRED-TO-LAY BARRED ROCKS, 11 months old; 60 per cent laying; selling for chick room; $2.00 each. Geo. Beebe, Bailieboro. 3d-78-4253P

BABY CHICKS — FROM OUR LARger Leghorns and heavier Rocks. Every Chick a Winter Layer. If you want a few Chicks at your home or if you operate a large farm you will succeed only by the quality of Stock you buy. We don't cut prices, but one extra Egg will pay the difference between ordinary Chicks and a Cliffmuir Chick. Before ordering, try to visit our plant to see our Stock and study our records. Cliffmuir Farm, Cliff Carruthers, Prop. Box 1011. 13d-84-5162P

"HILL-CREST FARM" W. LEGhorns—Big birds, big eggs, heavy winter producers . Baby Chick orders being booked daily. Several hatches already sold out. Can accept a few more orders for Chicks hatched 2nd and 4th week in April and after the 1st week in May. Strong, vigorous Chicks hatched in modern electric "Petersime" Incubator from same pens we are using for ourselves. April Chicks $18.00 per 100, May and June $16.00. Reduction of $1.00 per 100 on orders of 300 or more. Send for free circular on "The Hens That Lay and Pay," "The Chicks That Live and Grow." Orders placed now avoid disappointment later. G. A. Brethen, "Hill-Crest Farm," Norwood. 6d-77-809P

q Wanted

WANTED—BROODING HENS, FROM time to time. 'Phone 885. 4d-78-4246Q

WANTED TO RENT — SMALL House or Ground Apartment, by May First. 'Phone Eighteen after Six o'clock. 3d-77-4238Q

TWO YOUNG MEN, WORKING AT C.G.E., desire good, comfortable Board; preferably near works, but not essential. Apply Box 4280, Examiner. 3d-79-4280Q

s Used Cars For Sale

CAR FOR SALE CHEAP, APPLY 203 Rink. 3d-79-4275S

FORD COUPE, STARTER AND BATtery, extra Tire; first-class condition; cheap for cash. Apply 539 Gilmour. 3d-79-4292S

WHERE TO FIND A GOOD USED CAR.
For "Better Class" USED CARS, consult BREWER MOTOR SALES, Distributors for Hudson and Essex Cars, Speed Waggons, etc. 131 Brock Street, Telephone 192. A Square Deal for Every Buyer. 26d-85-608S

CHEVROLET 1927 COACH, WITH 1928 licenses, 5 balloon tires, bumpers, chains, etc., in extra first-class condition. J. T. Braund, 'phone 324. 3d-78-4245S

j Employment Wanted

RE-MODELLING, CARPENTERING, Hardwood Floors, Painting, and General Repairs. 'Phone 2221. 12d-84-4176J

RETURNED MAN (MARRIED) Wants Janitor's or Caretaker's position or any light work; just discharged from hospital. Box No. 4234, Examiner. 3d-77-4234J

EXPERIENCED FARM HAND, MARried, desires position where there is separate House; state wages. Apply 143 Rubidge, or 'phone 2574W. 5d-76-4207J

WASHING AT HOME OR WORK by day. 'Phone 1873F. 3d-77-4195J

YOUNG MAN WANTS JOB OF DRIVing Truck; cream truck preferred; experienced at driving car, owns a car. Walter Brunton, Campbellford, Ont. 3d-78-4260J

DRESSMAKING.

WANTED — SEWING OF ALL kinds. 'Phone 1681F. 3d-78-4264Z

CAN YOU BEAT THESE DRAWINGS?

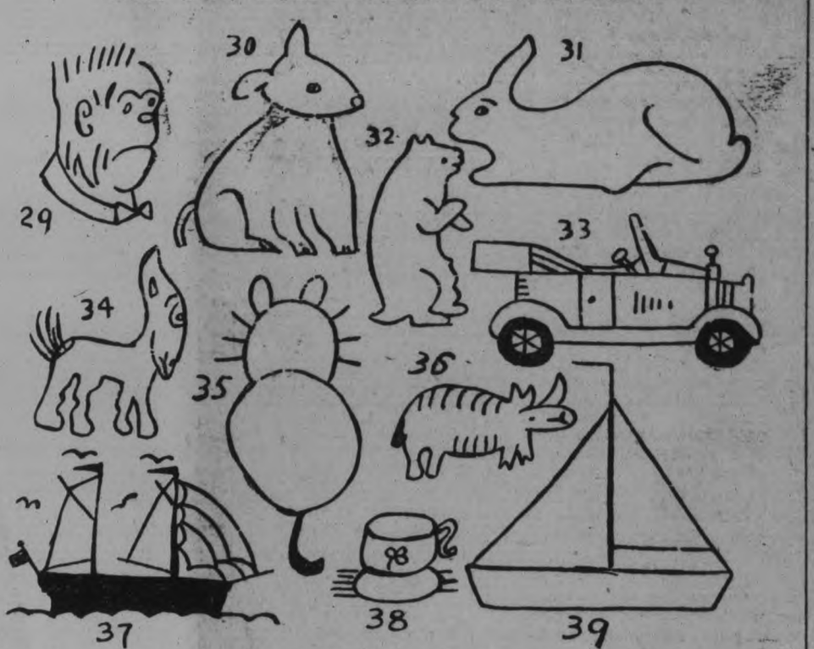

29, Margaret Cooke (10 years), Stirling; 30, Annie Sands (10 years), 100 Gladstone; 31, Robert Avery (12 years), 92 Dufferin; 32, Winnifred Dobbin (8 years), 420 Stewart street; 33, Leslie Burton (12 years), 480 Driscoll Terrace; 34, Muriel Crompton (7 years), 576 Murray street; 35, Jean and Billie Clark (5 and 7 years), Lakefield; 36, Keith Jarvis (12 years), 46 Wolsley street; 37, Jean Sands (6 years), 100 Gladstone avenue; 38, Fred Willison (11 years), 344 McDonnel street; 39, Helen Mahood (9 years) Court House.

MARCH 30, 1915.

Pte. Pat Duggan of 14th Battalion writes of the Canadian Artillery's good work. At that time he reports artillery doing most of the work being at it from morning until night.

MARCH 30, 1916.

To-day's orders by Lieut.-Col. T. J. Johnston, officer commanding 93rd Battalion. Orderly officer for to-day, Lieut. R. N. Payne. Orderly Sergeant for to-day, Sergt. Hawthorne. Orderly Corporal for to-day, Corp. Sprago.

Taken on strength: Privates F. King, B. Tighe and P. R. I. Brough.

Bombadier Jack O'Dette leaves with 33rd Battery.

Pte. Sam A. Mills who went over with 2nd Battalion and was wounded at Ypres is expected home.

MARCH 30, 1917.

The difficulty in building up a battalion under present conditions is illustrated by the experience the 247th Battalion had this morning when six recruits presented themselves for examination and all six were rejected for one disability or another. Still another was turned down, making a record of seven rejections out of the last seven applications.

Daily orders by Lieut.-Col. C. H. Ackerman commanding 247th Battalion. Orderly Officer, Lieut. S. J. Dunsford.

Pte. George Dwyer of 93rd Battalion reported in hospital in France.

MARCH 30, 1918.

Lieut-Col. J. Mills opens recruiting quarters for officers for new Tank Battalion.

Ottawa decided to call out "B" category men.

Wm. Stanley invited Peterborough men of "B" category to join Railway Battalion while they had the choice and before they were conscripted.

Mr. and Mrs. A. W. Cressman receive particulars concerning death of Flight Lieutenant Fred Cressman. Peterborough boy and a passenger went out on patrol over the North Sea and was compelled to land out at sea through some cause or other. Before help arrived the machine and her crew sank.

TIPPERARY TIM WINS NATIONAL

Only Two Horses Finish Historic Race at Aintree To-day.

ODDS ON WINNER 100 TO 1.

AINTREE, England, Mar. 30.—(Canadian Press.)— Tipperary Tim, owned by H. S. Kenyon, won the historic Grand National steeplechase to-day. Billy Barton, owned by Howard Bruce, Baltimore, was second. He and Tipperary Tim, the winner, were the only two that finished.

Betting on Tipperary Tim was a hundred to one and on Billy Barton thirty-three to one. Billy Barton himself fell during the race but recovered and finished.

Of the forty-two horses which started over the famous course and its heart-breaking obstacles, only the two succeeded in crossing the finishing line. Tipperary Tim was ridden by Dutton, an amateur ,while Billy Barton was ridden by Cullivan, a professional English jockey.

The Aintree course is regarded as one of the most difficult in the world and is such a severe test that in all previous races most of the horses have fallen. The distance, four miles and 856 yards, is over a course covered with thirty formidable jumps and part of the course is over ploughed ground.

Dawson's Hot Cross Buns

Will be the same high quality as in previous years.

Choicest of ingredients used.

Order from your Grocer, and be sure to

"SAY DAWSON'S"

IN THE MATTER OF THE ESTATE OF WILLIAM GRAHAM FERGUSON,

Late of the City of Peterborough, in the County of Peterborough, formerly Local Manager of the Hydro Electric Power Commission, Deceased.

NOTICE is hereby given, pursuant to The Trustee Act, R.S.O. 1927, Chapter 150, That all Creditors and others having CLAIMS or DEMANDS against the Estate of the said WILLIAM GRAHAM FERGUSON, who died on or about the Twenty-ninth Day of February, A.D. 1928, at the City of Peterborough, are required on or before the Fifth Day of May, A.D. 1928, to send by post, prepaid or delivered, to the undersigned Solicitor for the Executors of the Estate of the said Deceased, their Christian names and surnames, addresses and descriptions, the full particulars in writing of their Claims, a statement of their Account and the nature of the security (if any) held by them.

AND FURTHER TAKE NOTICE, That after such last mentioned date the said Executors will proceed to distribute the Assets of the said Deceased among the Parties entitled thereto, having regard only to the Claims of which they shall then have notice. And that the said Executors shall not be liable for the said Assets or any part thereof to any Person or Persons whose Claim shall not have been received by them at the date of such distribution.

R. R. HALL,
Peterborough, Ontario.
Solicitor for the Executors.

DATED this Twenty-ninth Day of March, A.D. 1928.

4d-30,5,13,20-884

6% BONDS

The Underwriters have commissioned me to sell for them 1st Mortgage Real Estate Development Gold Bonds (Central Montreal City Properties). The finest Security in the World.

Address: J. H. BURNHAM - - - Peterborough, Ont.

12d-79-756

YE OLDE FIRME
HEINTZMAN & CO.

Our 3 Outstanding Weekly Bargains

No. 1—Dominion Piano, walnut case. Splendid tone. Only

$275.00

Terms $2.00 Weekly

No. 2—Bell Piano, in first class shape. Lovely instrument. Only

$215.00

No. 3—Weber Upright Grand, Mahogany case, demonstrated only. A Real Bargain at

$300.00

If you are interested in a Piano, come and talk it over. We have the largest and finest selection in the district.

Heintzman Hall
Cor. HUNTER & GEORGE ST.
Phone 258

VETERINARY.
DR. W. F. McELROY, Vet. Sur. Office and Residence, 390 Charlotte Street. Charibond Building, Peterborough. 'Phone 1623J.

Easter Shoe Styles

For the ensemble, the suit, the coat, or the dress—the shoes with which it is worn must be of a style suitable for that particular garment. Omit this, and you omit the most salient factor in successful dressing. Our efficient salespeople will be glad to suggest the proper style of shoes

With Easter but six shopping days away, it is indeed gratifying to be able to present wonderfully complete assortments in which styles are varied and distinctive. Our Strap Shoes, Pumps, Ties and Oxfords in splendid array reveal every good version of Springtime modes, and makes selection of Easter Footwear a pleasure.

FOR MEN AND BOYS

Oxfords and High Shoes in Black and many shades of Tan. In Spring's newest styles. An extensive display of these are shown in our South window at specially attractive prices.

SHOES FOR THE KIDDIES

Must be carefully chosen. That is why we pay so much attention to our Children's Department.

Our immense stock of Children's Straps, Ties, Oxfords and Sandals offers you a wonderful selections at remarkable low prices.

FOR YOUR EASTER VACATION

Our Baggage Department offers the newest in Hat Boxes, Overnight Cases, Club Bags, Boston Bags Trunks. See our display of these throughout the store.

R. NEILL, LTD.
350-354 GEORGE STREET
The One Price Shoe Store

A new glass said to admit health-giving ultra-violet sun rays, is being moulded into hats for women.

Mr. Jack Primeau will give a reading at the sacred concert at the Regent Theatre Sunday night.

DAVIS-THOMPSON COMPANY, LTD.
Insurance and General Agency
433 GEORGE STREET - - PHONE 40

4% **INTEREST, compounded Half-Yearly, Paid on Deposits.**

One Dollar opens an account. Special facilities afforded Depositors for the convenient transaction of their business, and accounts are subject to cheque withdrawal.

For Sums of $100 and upwards this Company's Debentures are issued in terms of one to five years, bearing special rates of interest, depending upon the term of investment.

MONEY TO LOAN.

Toronto Savings and Loan Co.

435-437 George Street, Peterborough.

AUTOMOBILE INSURANCE FOR CAR OWNERS
Public Liability, Property Damage, Collision, Fire and Theft.
You cannot afford to be without it.
Full particulars on request.
HILL, WEDDELL & HILLS
Phone 14 - 124 Hunter St. W. - Est. 1883

LOCALS

Miss Elva Jackson will sing at the sacred concert at the Regent Theatre Sunday night.

X-RAY.

Try the X-Rays for Gall, Bladder and Stomach Trouble. Guaranteed relief; also for all skin diseases. The best X-Ray Service in the city. M. Seymour, X-Ray Specialist, 7 Charlotte street. For appointment phone 2742. Under medical supervision. 26d-83-566

PHONE 520

Milk—Nothing, yes. The cheapest and most substantial food on your table. Our milk is Pure and Clean. It is obtained from selected dairies. Telephone our office 520 and our driver will call. Campbell's Dairy Products Ltd. 3

AT YOUR SERVICE.

ICE SERVICE SUPPLY PHONE 147 ICE

Coal-Wood—Coke. dtf

Lyon's English Tea

Has come to Peterboro. Ask for it at your nearest

Boyd's Grocery

5d-78

CLIPPER PLATES

SHARPENED—50c PAIR. Prompt Shipment of Mail Orders.

WM. TAYLOR,
221 Hunter Street West.
fmw

M. COOPER
369 George Street South
'Phone 3098W

Gentlemen, Hair Cut and Hair Tonic, 35c. Ladies, Hair Cut and Waved, 35c. Little Girls, Hair Cut and Waved, 25c. Boys, Hair Cut and Hair Tonic, 25c. Wave Lotion, 35c Bottle. Stay-put, 15c Can.

6d-80-851

Ye Olde Firme Heintzman & Co.

To-night!
Surprise the Family
Victor Records

21233—LET A SMILE BE YOUR UMBRELLA (Fox Trot)—Roger Wolfe Kahn and His Orchestra.
THE MAN I LOVE (Fox Trot)—The Troubadours.
21214—RAMONA (Waltz, Vocal frain) — Paul Whiteman and His Orchestra.
LONELY MELODY (Fox Trot)—Paul Whiteman and His Orchestra.
21121—ALOHA OE (Farewell to Thee), Grand Organ—Edwin H. Lemare.
Chant De Bonheur (Song of Happiness) — Edwin H. Lemare.
216516—NO WONDER THE WAVES ARE WILD—Al. Plunkett
GOOD-BYE, BROADWAY; HELLO, MONTREAL—"Sleepy" Hall's Melody Boys.

Heintzman Hall
'Phone 258
Cor. Hunter and George St.
2d-77

WHEN YOU WANT

Coal that satisfies Call 111, and order Lehigh Valley Coal. All sizes on hand. Also So'vay Coke, Hard and Mixed Wood; cut and split as desired.—J. E. A. Fitzgerald. 253 Hunter Street. 17d-78-643

BANANAS, 25c. DOZEN.

Special week-end price at all Boyle's Grocery Stores.
2d-77-871.

DON'T FORGET

To 'phone 335 or drop into Coleman's to order your Hot Cross Buns. They are made from an old English recipe and are better. Best by test.
2d-29-31-870.

Regular Monthly Meeting of Cyzicus Sanctorum, No. 24, A.M.O.S., on Friday, March 30th. Degree, Moonfeast, Music, Fun. "We Never Sleep."
2d-77-866

ST. ANDREW'S TEA.

A Tea and Sale of Home made Cooking, under the auspices of North Group, St. Andrew's Ladies' Aid, will be held Saturday, March 31st, from 3.30 to 6, at the home of Mrs. T. Herbert Gillespie, 176 McDonnel Street. Ladies of the congregation and their friends are cordially invited. 2d-77-867

WHY WAIT FOR THE RUSH

Choose your favorite Hat, Coat or Dress now while we have hundreds of the very latest fashions to choose from. Any small deposit will hold till Easter at New Store, 311 George street (opposite Barries).
3d-27,30,31-636

BEAUTY PARLORS
250 McGill Street
Phone 2044J for Appointments

2d-26,30-4194

Bifocals

Miles and inches through the one lens—for Reading and Distance. There is new comfort for your eyes when you wear the proper lenses.

M. J. ROCHE
Optometrist,
188 CHARLOTTE ST.

m.w.f-tf-626

WANT TO SHOW that your heart is still functioning?

Say it with Flowers from The Peterborough Floral Co. 347 GEORGE ST. FLOWERPHONE 1395

Fresh Meats at a Saving

Away from the High-Rent District—Our SANITARY BUTCHER SHOP at

571 Chamberlain St.

IS READY TO SERVE YOU AT LOWEST CASH PRICES.

		CHOICE YOUNG BEEF	
Fresh Pork Shoulders, Lb.	17c	Shoulder Roasts Choice Beef, Lb.	19c
Fresh Pork Hams, Lb.	20c	Round Steak, Lb.	25c
Shoulder Pork Chops, Lb.	22c	Sirloin Beef, Lb.	30c
Sliced Fresh Ham, Lb.	25c	Porterhouse Roasts, Lb.	30c
Shoulder Lamb, Lb.	28c	Hamburg Steak, Lb.	18c
Lamb Chops, Lb.	35c	We guarantee this Government Inspected, Choice Young Beef.	
Legs of Lamb, Lb.	35c		

If you have a Car, so much the better—make it pay its keep. Also, you have the satisfaction of a Personal Selection. Or if you 'phone 1705 we will Deliver Your Order and Guarantee You Satisfaction.

Boyle's CASH & CARRY GROCERY. Butcher Shop

571 CHAMBERLAIN STREET - 'PHONE 1705
Where You Get "A Little More for a Little Less."

Easter Costume Jewelery

You will want some new pieces of Jewelery to go with your new Easter suit, dress, or costume. Let us show you the Newest Designs and Colors.

There is a color to match every costume. We will help you to decide which suits you best, and the prices are very popular, ranging from $1.00 and up.

The most popular colors are Poppy Red, Lido Blue, Topaz and Amethyst.

Be sure and see our display of the very newest in

COSTUME JEWELERY FOR EASTER.

WARNE BROS.
DIAMOND HALL
PHONE 880

THE NEW MEL-O-DEE MUSIC ROLL.

Come in and hear some of the latest selections on this new music roll.—Heintzman Hall, Royal Bank Building, George and Hunter. 2d-77

NOTICE.

The sale of Farm Stock, Implements and Household Furniture of Mr. Heber Preston, 8th line Manvers, which was to be held on Tuesday, March 27th, has been postponed until Saturday, April 7th, owing to weather conditions. George Jackson and Son, Auctioneers.
3d-30, 2, 4—890.

FOR SATURDAY.

Brunswick April Records just arrived. Come and hear them.

• • •

A Piano, very little used, Mahogany case, with Bench, and on easy terms, $285.00.

• • •

Splendid assortment of Guitars, Tenor-Banjos, Uks, Strings, and Accessories for all instruments.

• • •

One splendid Phonograph, plays all Records, in Dark Mahogany. Only $79.00.

• • •

One 4-Tube Day-Fan Radio, complete with all equipment and on easy terms—$119.00.

• • •

Hear the Brunswick Electric Panatrope, the world's finest reproducing instrument. The tone quality is wonderful.

• • •

One Westinghouse Radio, in beautiful Mahogany Cabinet, complete, ready to operate. Easy terms, $75.00.

• • •

GREENE MUSIC COMPANY,
Charlotte Street.
2d-78

A Heintzman Grand Piano will be used at the Male Voice Choir Concert this evening.

BICYCLES
CLEANED AND REPAIRED

Bring them in to us before the Spring rush. Expert work at Reasonable Prices.

ASHBY SPORT GOODS
200-204 Rubidge Street
Phone 546

THE PETERBOROUGH TOOL WORKS

Guarantees Satisfaction in Making

TOOLS, DIES and SPECIAL MACHINERY.

Also Gear Cutting, Motor Winding and Electrical Heating.

REAR 176 SIMCOE
W. Juniper, Mgr.
Phone 2961J

PENSLAR
Sarsaparilla
COMPOUND

An Excellent SPRING TONIC and BLOOD PURIFIER

$1.00 A BOTTLE

McLEOD'S DRUG STORE
Phone 2670 - We Deliver

LEON FRAZER IS SECRETARY

Former Peterborough Man Chosen By Oshawa Chamber of Commerce.

NEWLY FORMED BODY.

OSHAWA March 30. — At a special session on Wednesday afternoon the Chamber of Commerce named Leon Frazer of Toronto, as secretary of the newly-organized Chamber in this city. Mr. Frazer has a long and successful record as secretary and organizer of various associations in Ontario, and this fact aided the directors in making a selection from a large number of applicants. Mr. Frazer is well known in Toronto as secretary of the Tourist Association of Ontario, and secretary-treasurer of Muskoka Bungalow Camps. He was formerly secretary of the Peterborough Chamber of Commerce. He will give three days of the week to his work in Oshawa, and the following three days in Toronto, until May 1, when he will come to Oshawa permanently to act as secretary of the Chamber of Commerce and Industrial Commissioner.

Mr. Frazer will be the principal speaker at the next Monday meeting of the Rotary Club. By May 1, the Chamber will also have secured its offices in the Alger building, which is now under course of construction.

"The Oshawa Chamber should run along smoothly and efficiently under his guidance," said Mr. Stinson, "as Mr. Frazer has a broad background of experience to draw upon. Also, the Oshawa Chamber is a new organization recently established by the American City Bureau, and Mr. Frazer should be in a position to direct the initial enthusiasm of the members along constructive and community building channels. The people of Oshawa will be solidly behind their newly-formed chamber, and the different local organizations will cooperate. The City Council of Oshawa, during the Chamber of Commerce drive, made a grant of $2000 towards the publicity efforts of the Chamber, which swelled the total of the funds subscribed during the campaign, to $30,000," concluded Mr. Stinson.

WELCOME BANQUET TO ARMY OFFICERS

Local Corps of the Salvation Army Holds Social Evening.

The soldiers and friends of the local corps of the Salvation Army tendered a "welcome" banquet to Ensign and Mrs. Green. This seems a late welcome, but it was deemed advisable that the new officers appointed in succession to Commandant and Mrs. Ham might prefer to be in the city a while and get acquainted with their new flock and then the strangeness having worn off that officers, soldiers, and adherents of the corps could meet feeling that they had been associated a long time. Two hundred people sat down to a well prepared supper which the ladies of the corps provided and during the serving of this, the orchestra attached to the Life Saving Scouts played selections from their repertoire under the leadership of Deputy Bandmaster A. Austin. The children were entertained in the girls' gymnasium by Assistant Sergt.-Major W. Boorman and helpers in games and afterwards heartily enjoyed their supper. A meeting was held in the large auditorium of the Temple following, at which Ensign Green tendered thanks for the generous reception that had been accorded them from the local corps as well as the many friends of the Army in the city. He outlined a very extensive program for the early summer. Interesting items included are visits from Major and Mrs. Ritchie, who have recently been appointed divisional commanders of the Toronto East Division, and Colonel and Mrs. Jacobs (parents of Mrs. Ensign Green), who are old and valued officers in Salvation Army warfare. Mrs. Colonel Morris, who will be in the city for the Easter week-end, is head of the League of Mercy activities in the Dominion. Commissioner and Mrs. Maxwell, territorial commanders of Eastern Canada, will also be here. As well as these distinguished visitors, there are to be several interesting events sponsored by the local soldiery. Popular Monday evenings are to be inaugurated by a Canada Night on April 16. An all-Canadian Program will be presented, and this will be followed by an English night, a Scottish night, and as a climax an International night.

The evening was brought to a close by the reading of a Psalm and prayer by Mrs. Ensign Green.

Another banquet held at the Brownton outpost of the local corps was in the nature of a surprise to the officers, but a happy evening was spent by those present.

50
SPRING HATS
REDUCED TO
$2.49
For SATURDAY SPECIAL AT
FLORENCE EXCLUSIVE SHOP
311 George St., opp. Barrie's

1d, 77, 891

WOULD LET INDIANS CROSS LINE FREELY

New York Representative Introduces Bill in U. S. Congress.

WASHINGTON, Mar. 30.—(Canadian Press.) — North American Indians born in Canada would be permitted to cross the boundary into the United States without restriction under the terms of a bill passed by the House of Representatives yesterday. The bill was introduced by Represetnative McGregor, of New York.

DEATHS.

PERRY. — On Wednesday, March 28, 1928, in the Homeopathic Hospital, Montreal Frederick E. Perry in his 75th year

Funeral (private) from the residence of his brother-in-law, E. G. Taylor, 105 Aylmer street South, at 1.45 p.m., Saturday, March 31, Rev. William Allan, officiating. Please omit flowers.

CLEMENTI.— In Peterborough, on Thursday, March 29th, Charles Hamilton Clementi, son of the late Theodore Bold Clementi, D.L.S.

Funeral on Saturday afternoon, leaving the family residence, 456 Monaghan Road, at three o'clock, for service in St. John's Church. Interment in Little Lake cemetery.

Be Sure It's Nugents

Stomach and Liver Tonic 65c
For Grippe, Colds, Flu, and to tone up the system
CHOCOLATE WEEK-END SPECIAL, 29c lb.

NUGENT DRUG CO.
FRANK GREATRIX, Prop.
Phone 332 - We Deliver - - 386 George Street

FRESH - MADE
Creamery Butter 42c

Table Salt	2 Packages, 25c
Finest Wet Pack Shrimps, Tin	25c
Campbell's Soups, Any Flavor	2 for 25c
Pure Lard	2 Lbs. for 35c
Corn, Peas, or Tomatoes	2 Tins, 25c
Jelly Powders, Any Flavor	4 Packages, 25c
Maple Syrup, Quart	75c
Matches	3 Packages, 25c

FRESH MEATS

Fresh Trimmed Butts of Pork, Lb.	20c
Fresh Shoulders of Pork, Lb.	18c
Fresh Streaky Pork, Sliced, Lb.	22c
Fresh Streaky Pork, Piece	20c

Fresh Sausage, Spare Ribs, Weiners, Tenderloin, Long, Clear Bacon, and All Fresh, Salt, Cooked, and Smoked Meats.

Fitzpatrick & Geraghty
SERVICE MARKETS
'Phones - Rubidge 481, Charlotte 491-492, George 506
— Remember, We Deliver Anywhere Promptly —

Easter Candy

Bunnies for the little ones; Chocolate Chicks, Gaily Colored Eggs—and for the Grown-ups, a Delicious Assortment of Freshly Dipped Chocolates and Bon-Bons in Decorated Easter Boxes.. NAMES PUT ON EGGS FREE OF CHARGE.

CHOCOLATE MIXTURE, Pound 29c

Peppermint Patties, lb. 29c	Niagara Cream Caramels, lb 39c
Chocolate Caramels, lb. 39c	Patterkrisp, lb. 39c
Peanut Clusters, lb. 39c	Mint Nips, lb. 39c

NEILSON'S ICE CREAM in Brick and Bulk; Eskimo Pies, and Arctic Sweethearts—Always fresh. Phone orders delivered promptly.

Madelene Asta
PHONE 953 204 CHARLOTTE STREET

"QUALITY, SERVICE, AND LOW PRICES"

Housekeepers' Saturday Specials

ICEBERG HEAD LETTUCE, Large and Solid, Each	10c
ICEBERG HEAD LETTUCE, Small Heads	3 for 25c
TOMATOES, Very Special, lb.	23c
BANANAS, dozen	25c
FRESH CARROTS AND BEETS, 2 Bunches	25c
SPINACH, Fresh and Crisp, lb.	25c
CAULIFLOWER, Each	25c, 35c, 45c
FRESH CRISP CELERY, Bunch	15c, 20c, 25c

NEW CABBAGE, GREEN PEPPERS, LEAF LETTUCE, PARSLEY RHUBARB
FRESH CAUGHT FISH AND DELICIOUS OYSTERS

D. M. MINICOLA
410½ GEORGE STREET PHONE 935 FREE DELIVERY

Try Our Confidential Charge Account Way of Buying Your Easter Outfit---

By the use of our extended payment accommodation you can buy your Spring Clothing Needs without feeling it an effort. Just a small down payment, and the goods are yours to wear and use while you pay in small amounts, as arranged to your convenience.
BEAUTIFUL SPRING COATS, DRESSES, HATS, ACCESSORIES, and our Well-known High-Quality SHOES for Men, Women, Boys, Misses and Children

Leader Stores 291-293 George St. Morris Botnick, Proprietor

28-30-2-4.

AUCTION SALE.

Of household furniture of Mrs. O. V. McIlvena, Warsaw, on Thursday, April 5th, at 1.30. R. H. Alford, Auctioneer. 2d13-879

COMMENCING MONDAY, April 2,
We will OPEN at 6 a.m. and CLOSE at 11 p.m.
Cigars, Cigarettes, Tobaccos.
LEBARR'S.

2d-78-883

IT PAYS TO ADVERTISE

TO-NIGHT
"AUNT SUSAN'S VISIT"
IN GEORGE ST. SUNDAY SCHOOL AUDITORIUM
ADMISSION - - 25c — Children, 15c

1d-77-891

CHOCOLATES NOVELTIES FOR EASTER

Decorated Eggs, Bunnies, Roosters, Hens and Fish

SATURDAY CANDY SPECIALS

1 Pound Pure Peanut Taffy . . . . . 25c. 2 Pounds 26c
Hand-Dipped Chocolates, Reg. 60c lb. Saturday, only 39c
Fresh Home-made Sponge Taffy, lb. 30c
Ask for our Egg Malted Milk—Can't be Beat in the City

We are taking orders for writing names on Easter Eggs, Etc. Don't delay

JOE DEAN
301 GEORGE STREET (Opposite the Capitol)

YE OLDE FIRME, HEINTZMAN & CO.

GramaphoneSnaps

YOU CAN'T AFFORD TO BE WITHOUT MUSIC IN YOUR HOME

COME IN AND ASK TO HAVE THESE SPLENDID MACHINES DEMONSTRATED

BRUNSWICK CABINET ONLY $35.00

EMPIRE UPRIGHT CABINET ONLY $40.00

EASY TERMS

These Machines are Guaranteed to be in First-Class Condition

We pride ourselves in the Service we give

Heintzman Hall
Phone 258 Corner HUNTER AND GEORGE STS.

Easter Novelties

A Wonderful Assortment of

The Marathon

MILK CHOCOLATE and Beautifully Decorated EGGS, BUNNIES, CHICKENS, AND ROOSTERS, in all sizes. Well packed Boxes for mailing away. Leave all orders for writing names on Eggs in before Friday.

EASTER BOXES OF CHOCOLATES

A new stock of Packages, some with Easter wrappers, would make very suitable Gifts. We also have 1 and 1½ Lb. Boxes of Bottle-shaped Chocolates filled with different Liqueurs.

HOME-MADE CANDY

Peanut Taffy and Maple Fudge	20c Lb.
Assorted Chocolates	25c Lb.
Mandarins, Peanut Bon-Bons	30c Lb.
Turkish Delight and Maple Caramels	35c Lb.
Peanut and Coconnut Clusters, Patterkrisp	40c Lb.
Chocolate Buds and Walnut Tops	40c Lb.
Quality Chocolates, Delicious Centres	50c Lb.

REFRESHMENTS

We serve Ice-cream Sodas and Sundaes, Light Lunch, Hot Drinks and Milk Shakes, etc.

ICE-CREAM BRICKS

Fruit and Nut Bricks	25c each
Special Plain Bricks	25c each

THE MARATHON
331 GEORGE STREET (Next Nova Scotia Bank

HOME EDITION

The Evening Examiner

IF IT WILL HELP PETERBOROUGH AND DISTRICT, THE EXAMINER IS FOR IT.

VOL. LXI., No. 77 PETERBOROUGH, SATURDAY, MARCH 31, 1928

...ATION ...MPLE Simcoe Street

...CROWDS

...eterborough Troop of Life-Saving Guards ...d.

...TEMPLE

...Aylmer. A splendid troop, under the lead... ...ard Leader Mrs. W. Jones, together with ...uctors and Patr... ...aders, will be in

...come and see for

CITY HAS MUCH WORK IN HAND FOR SPR...

HOUSE OF COMMONS ADJOURNED AFTER TWO MONTHS' SESSION

Quietest Session Seen By Older Members Since Post-War Parliaments.

AMENDMENTS ON BUDGET.

Increase of $7,000,000 Shown in Estimates Tabled For Fiscal Year.

OTTAWA, Ont., March 31 (Canadian Press).—After rather more than two months' session, the House adjourned at 6 p.m. last night for ten days Easter recess. The two months have not been crowded with exciting incidents or tense political situation but they have, in the opinion of older parliamentarians, been more normal months than the House of Commons has seen for several years. In other words, the session has ben highly reminiscent of the parliaments before the war. Post-war parliaments had been notable for the strenuous sessions which culminated in 1926 with the resignation of the Liberal Government and the subsequent general election.

Parliament opened on January 26 and on February 9 the debate on the address was concluded without a division. On the same day the estimates for the fiscal year ending March, 1929, were tabled. They totalled $223,000,000, an increase over last year of $7,000,000 and the supplementary estimates have not yet appeared. The budget, announcing the tariff and taxation changes was introduced into the Commons on February 16 and the debate on it was maintained until March 13. There was a Conservative amendment and a Progressive sub-amendment to the budget this year. The former was defeated by 136 votes to 76, and the atter by 191 to 20. On the budget itself the vote was 116 to 92, a majority of 24 for the government. A rather unusual incident occurred in this connection when Henri Bourassa declined to be unanimous. The House thus tripped up on its new rule, was compelled to postpone the last of the three divisions until the next day.

Budget Resolutions

From March 14 to the Easter adjournment the meetings of the Commons were taken up with the Budget resolutions. These were disposed of and the bill giving effect to the income tax changes was carried by 85 votes to 21 on March 29. During the week the accounts of the Canadian National Rly. were tabled and the estimates for 1928 totalling $39,000,000 were also presented to the House.

Throughout the progress of the session there have been several diversions, usually on the days when private bills have precedence. International bridges over the Niagara and St. Clair Rivers gave a few contentious hours. The appointment of a special committee of fifteen to consider a revision of salaries paid to judges also proved to be quite debatable. Miss Agnes Macphail's proposed government department for the promotion of international peace was also a matter which brought an unusual number of members to their feet. E. J. Garland's motion to have a committee to consider the commissioner's report on election frauds in Athabasca took up most of one day before it was passed.

Discuss St Lawrence Waterway.

The Senate meanwhile has not hesitated to take up the gigantic question of the St. Lawrence waterway and a private member of the Upper House have given notice of a special committee on the subject. The Senate, too, has given some prominence to the possible entry of Newfoundland into the Dominion by a general debate on the subject. The Upper House rejected a private bill which had passed the Commons compelling newspapers to publish a list of their shareholders.

When the Commons resumes its work after Easter estimates will be the major item. These have barely been touched so far and from what can be learned there is no government business of major importance yet to be introduced.

Several bills, mostly of a departmental nature are on the order paper now. The pensions committee which has been meeting almost daily since the first of the session will probably have amendments to propose to the House and the immigration committee will no doubt have some report.

Forecasts as to the length of the session are always current gossip at this time. Members seem agreed that unless there is some unusual developments, prorogation should come late in May—perhaps by May 24.

Around the City

Only one call, due to a chimney fire, claimed the attention of the fire brigade on Friday afternoon. It was sent in from 29 Ware street at 6.29. Chemicals were used to extinguish the blaze.

Bank clearings for the month of March totalled $3,520,478.

Huge Load of Liquor Slipped Into Harbor

NEW YORK, March 31. — The three-masted schooner W. H. Litchfield, with a car of 350,000 bottles of liquors, casually slipped through the customs patrols in the harbor, only to be seized at her anchorage at Yonkers on Thursday night, customs authorities announced yesterday. The craft, with its captain and crew of five, was towed to the barge office at the Battery yesterday morning.

Coal Test Movements Over 3-Year Period

OTTAWA, Ont., Mar. 31.—(Canadian Press.)—Test movement of Nova Scotia and New Brunswick coal to points in Quebec and Ontario similar to the experiment which the Government is inaugurating on April 15, with respect to Alberta coal are to be carried out over a period of 3 years.

This was announced here last evening by Col. the Hon. J. L. Ralsten, Minister of National Defence and Nova Scotia's representative in the Federal Cabinet.

An order-in-council was passed yesterday authorizing such tests.

CLOTHING MERCHANTS OF CITY MOVE W. H. MEREDITH'S STOCK

Staffs of Business Rivals Transport Goods and Arrange Them.

INDICATE FRIENDSHIP.

New Store is Fitted Up Ready For Opening To-day—Large Stock Displayed.

There is a very close relationship between the spirits of co-operation and sportsmanship when the two are displayed together. Men may co-operate through selfish reasons, and men may be good sports in their relations to others merely because it pays to do so but when Peterborough clothing men get together they combine the better elements defined by both "co-operation" and "sportsmanship" competition, so often a barrier, is made to link them together as one big family.

No better example of this truth has ever been provided than when, on Friday afternoon and evening, one, two or three representatives each of the C.D.S.L., Grafton's, the Teco Store, Riley and Hickey's, Regent Tailors, Al. Sharpe, Maher and Wesley, the Hobberlin agency, Lebrun's, and Jack Primeau's, as well as several private citizens, manned a number of platform trucks, made available through the courtesy of the Canadian Pacific and Canadian National Railways, and in one wholehearted moving bee, carried the entire stock of W. H. Meredith from its old quarters to the new store, formerly occupied by the Cunningham Music Company; placed the stock neatly in order on shelves and in the show cases, decorated the windows and departed late last night, leaving the Meredith firm ready to open its doors to the Saturday business.

Early after the noon hour, as many men as could possibly leave their business gathered at the store being vacated and there packed the stock for removal. However, the actual moving did not get under way until about six o'clock, when the clerks from the various stores had had supper 'uptown,' and gathered, ready for business. Their willing hands loaded the stock, an extensive one, on the trucks and hauled it up George street to its new home and then, with coats off and sleeves up, they climbed in to clear the decks and leave everything ship-shape for the formal opening to-day. Certainly no better picture could be seen anywhere by a modern diogenes seeking a living example of co-operation and industry.

The new Meredith store with its bright and up-to-date store front is pleasant to look upon and interesting to visit. The stock, as mentioned before, is of a wide range and well displayed. The interior of the store is nicely decorated and well lighted, and will no doubt enjoy a large trade, once the buying public becomes thoroughly acquainted with its location and purpose.

PLAY REPEATED.

Baraca Class Presents "Dutch Detective" at Knox Sunday School.

Under the auspices of the Volunteer Bible Class of Knox United Church, a play entitled "The Dutch Detective," was presented by members of the Baraca Class of Murray Street Baptist Church on Wednesday evening last. The play was a decided success as a comedy, every member of the cast taking his part well, and was much appreciated by the audience. A piano duett was played by the Misses Jean and Marion McCannan, and a solo was given by Mrs. Ross Williamson, accompanied by Miss Pollock. G. Coleman's orchestra supplied excellent music between acts, after which a social half-hour was spent by all those who helped make the play a decided success.

Prince Thrown Thrice But Continues Riding

BROMSGROVE, Eng., Mar. 31 (Canadian Press).—The Prince of Wales rode in two steeplechases to-day, was thrown three times, gave up the first race when he tumbled twice, but finished the second race despite a fall. In the first race, the Prince came a cropper at the fourth fence, but re-mounted and continued. On the second time around he fell at the same fence, and decided that he had had enough for that race anyway. Undaunted by the condition of the course, which was sodden with water from heavy rains, the Prince started in the second race in which he had entered, but the hoodoo was still with him, and at the same old fourth fence he fell again. The Prince caught his horse, re-mounted and finished the course amid wild cheers.

BAILIFF SHOT DURING RAID

Further Casualties Mark Chicago's Affairs—Political Leader Killed.

BODY SET ON FIRE.

CHICAGO, Mar. 31.—The shooting of a municipal court bailiff by raiding federal prohibition agents and a mysterious gangland torture-death threw Chicago's already turbulent pre-primary campaign into renewed disorder yesterday.

William Beatty, 35, bailifff and a Republican ward leader, was wounded Thursday night in a federal raid on a southside saloon. The shooting climaxed a week of intensive activity on the part of government prohibition authorities.

Body Set on Fire.

The bullet-riddled body of a man was found burning in the street several miles south of the city limits early yesterday. Gasoline had been poured over his body and set afire.

A card bearing the name "Paul Marchese" was found in his clothing. Marchese is the family name of the widow of "Diamond Joe" Esposito, Italian ward leader, who was assassinated last week.

SACRED CONCERT.

Vocal Solos Prominent in Tomorrow Night's Program.

Another good program has been arranged by the Peterborough Humane Society for the series of Sacred Concerts to be held in the Regent Theatre on Sunday evenings.

To-morrow's program follows:

Song, Miss Millecent Elston, "There's a Beautiful Land on High" by Mrs. Taylor

Solo, Miss Fern Stenton, "Resignation" by Caro Roma

Reading, Miss Thelma Bullar, "The Old-Fashion Way"

Solo, Arthur Pink, "Loving Shepherd of the Sheep"

Solo, Miss Florence Murray, "Ave Maria," by Millard

Solo, Delbert Lucas, "I Come to Thee," by Caro Roma

Solo, Miss Elva Jackson, "In the Time of Roses"

Solo, Mr. E. Bartley, "The Holy City"

Solo, Mrs. E. Kitney, "Bylon," by Michael Watson

Solo, Mr. Charles Clarke, "Open the Gates of the Temple," by Mrs. Joseph Knapp.

Solo, Mr. H. Rush, "Beyond the Dawn" by Fred E. Wetherly.

Violin solo, Mr. Alf. McEwen, "Salut D'Armour (Elgar)

Boorman's orchestra.

NEWS OF THE WEEK IN PETERBOROUGH

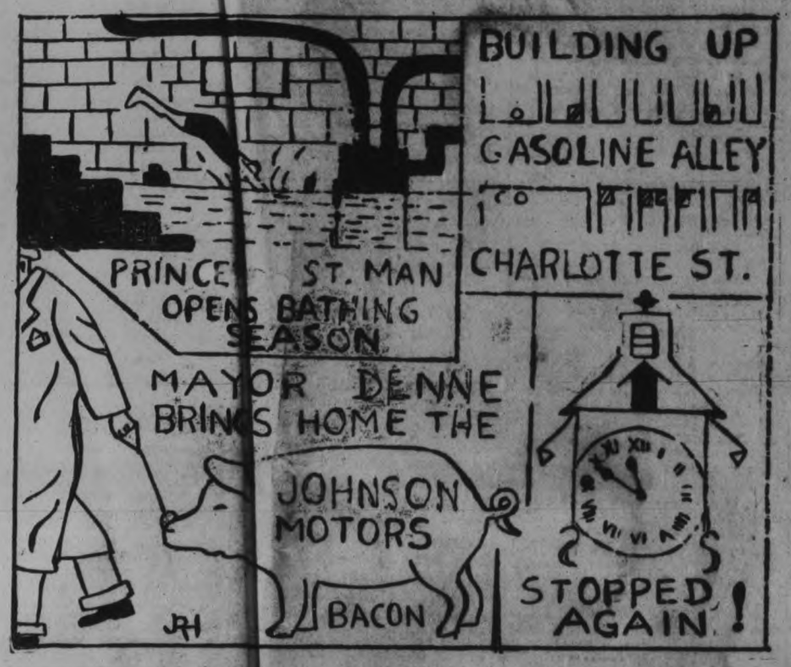

G.M.C. STRIKERS ARE RETURNING

Terms of Strikers Which Dovetail With Those of Employers Accepted.

WILD SCENE AT MEETING.

OSHAWA, Ont., Mar. 31.—At four o'clock yesterday afternoon the five-day strike of the General Motors of Canada terminated. All workers have agreed to return to work on Monday, and the plant will once again resume business. From the time the Hon. Peter Heenan, Minister of Labor, arrived in the city early yesterday morning he negotiated with the strike executive and H. A. Brown, general manager of the plant. For a time neither party would relent from their respective terms, and it was Mr. Heenan's duty to act as arbitrator. Yesterday morning the strike committee presented its proposals, which were taken up with Mr. Heenan, who in turn conferred with General Manager Brown. The outcome of the last interview brought the good news that the strikers' terms had been accepted.

Their terms, however, dovetail with those of General Motors, so it is thought that absolute harmony will reign when the plant re-opens.

The scene at the Armories, when it was learned the strike was over, was one which was only eclipsed by the signing of the armistice. Twice did A. C. Phillips, the chairman of the meeting, read the terms, following the first reading, a vote in favor was asked by a show of hands. This created a wild scene, many not understanding the full meaning and wanted time to consider. Further excitement prevailed when many shot up their hands to find others rushing at them to have them pull them down until a more clear understanding of the terms had been defined.

Following a speech from R. W. Stewert, who implored the strikers to accept the proposals, a resolution was again placed by A. C. Phillips and seconded by R. W. Stewart that those in favor show their hands to the terms accepted until a report is received from the industrial investigations committee. This was finally carried, only about seven dissenting from the 3,500 present.

BIG INCREASE IN COLLECTIONS AT CUSTOMS HOUSE DURING YEAR

Total For Fiscal Year Show Gain of Three Hundred Thousand.

UP 21 PER CENT.

March Collections Show Increase of More Than Fifty Per Cent.

Figures are sometimes considered monotonous, but very often they tell an interesting story, whether of progress or failure. In an interview with W. M. Lang, of the Peterborough Customs Department, The Examiner was to-day shown a few totals decidedly indicative of the fact that Peterborough is going ahead.

For instance, in the month of March, 1928, total collections were $148,083.78, as compared with $95,980.75 in March, 1927, or an increase of $52,103.03.

As the Government's fiscal year closes on March 31, Mr. Lang was also able to show a set of figures that spoke optimistically. In the year 1927-1928, collections reached a total of $1,754,862.27, an increase of $303,668.97 over the year 1926-1927.

...0 YEARS A POLICEMAN.

DETECTIVE-SERGEANT WILLIAM MEAGHER

who completes twenty years' service on the Peterborough Police Force tonight.

THE WEATHER

The morning of the last day of March, with a temperature of 22 degrees and the ground covered with three or four inches of freshly fallen snow. This is a different scene to that presented last year, or, in fact, most years, but with the poet, I can say:

"Ah! March, we know thou art
Kind-hearted, spite of ugly looks and threats,
And out of sight are nursing April's violets."

The chances are our cold weather is about over, the snow will soon disappear, April showers will take the frost out of the air and ground, and all nature will respond to the reviving influence of Old Sol. Soon our long (too long) winter will be but a memory.—W. P.

DANIEL TRIAL BEGINS TO-DAY

Junior Officer Appears Before Court Martial On Four Charges.

ADMIRAL "FED UP."

GIBRALTAR, March 31 (Canadian Press). — A solemn naval tribunal today started threshing out the famous Royal Oak affair when the court-martial of Commander Daniel opened in a court room improvised in one of the hangars of the aircraft carrier Eagle.

Commander Daniel pleaded not guilty to four charges, broadly accusing him of breaches of naval discipline in writing and reading publicly remarks calculated to bring Rear-Admiral Collard, his superior, into contempt. The hearing of the charges against Captain Dewart on similar charges will follow the conclusion of the Daniel case.

Delving into the mysterious background of the entire incident, a letter was read into the evidence indicating that Admiral Collard was dissatisfied with the arrangement Commander Daniel made for his landing from the Royal Oak at Malta. The barge which the Admiral had requested did not appear when he wanted it because the commander considered the wind and waves too strong. The Admiral thereupon became very angry and ordered Commander Daniel personally to arrange the matter, the commander bringing the barge alongside the Royal Oak against his own judgment. It was alleged in the letter that Admiral Collard told Captain Dewart in the presence of some seamen that he was "fed up with the ship."

Rear Admiral Collard gave brief testimony before lunch adjournment, after which a letter written by Captain Dewer to Vice Admiral Kelly was read. In this letter it was alleged that Admiral Collard became excited at a dance on board the Royal Oak, said that he had never heard such a noise in his life, used abusive language to the bandmaster, and stated that he would not have such a begar on his ship"

Young British Aviator Advertises For Passenger Upon Atlantic Flight

LONDON, March 31. — The hold that trans-Atlantic flying has gained on the times clearly was shown yesterday when an advertisement appeared in the Daily Mail, saying that any lady or gentleman desiring to fly from London to New York on July 1 should write F. P. Young, 5 Suffolk Street, Pall Mall, London.

The advertiser claims he has flown thousands of miles and made a careful study of aeronautics and airplane construction. The advertisement said Young intended to use his own machine, a multiple-engined flying boat, capable of seating 20 persons. He adds the expense of the flight was £45,000, largely supplied by a Singapore business man.

IN NEW YORK ALSO.

NEW YORK, March 31. — Any one who wants to fly across the Atlantic is offered the chance by an anonymous advertiser in a New York newspaper.

In the "public notices" column of The Times, among the prosaic announcements of several business partnerships, wives who have "left bed and board," and inquiries for missing heirs, appeared the following:

"Former LaFayette L'Escadrille pilot willing make trans-Atlantic flight either way, man or woman passenger; credentials furnished to responsible parties." Efforts to learn the identity of the advertiser were futile. He failed to answer a message asking details of his plans for publication.

OFFICERS HOLD ANNUAL DINNER

Case of Pipes Presented To Capt. Melton, Who is Leaving City.

PETERBOROUGH RANGERS.

Officers of the Peterborough Rangers held their annual mess dinner in their quarters in the Armouries last night. Representatives from sister corps were present and also those who were connected with the old 57th before the war. The dinner was presided over by Captain D. G. H. Melton, the mess president. Many toasts of a military character were proposed and an occasional feature of the program was the singing of those songs that were so dear to the hearts of the men when they were serving in France.

A feature of the occasion was the presentation to Captain D. G. H. Melton of a set of pipes by Lieut. R. J. Bolton, the Adjutant of the unit, on behalf of the officers of the regiment. Captain Melton is leaving the city in the near future, and the officers of the mess all wished him god-speed in his new field of labor.

CITY ENGINEER GETS ASSISTA... FOR BUSY SEASON NOW AT HAND

Pope Gives Nobile Cross To Mark Pole

ROME, March 31 (Canadian Press).—Pope Pius to-day gave General Umberto Nobile, Italian dirigibe expert, a small oak cross with metallic ornaments, to be placed on the site of the North Pole if the General is successful in his forthcoming dirigible flight to the Polar regions.

224 BALLOTS FOR ELECTION

Twenty Others Received Too Late For Chamber of Commerce Directors.

LEADING MAN HAD 177.

Of interest to the members of the Chamber of Commerce is the fact that in the recent election of directors held on Thursday, March 29, two hundred and twenty-four ballots were cast, not including four spoiled and twenty others that came in on Friday too late to be of value. Not one of the sixteen directors elected received less than one hundred votes and the man who headed the polls received 177 votes, according to to the information given out by D. M. Bissell, the chairman of the Judges of Election.

The increased interest in the voting augurs well for the Chamber of Commerce, said the secretary, as last year there were only some 57 ballots cast. Also it is more of a compliment to the directors elected, as the election this year was a genuine contest from start to finish.

MAPLE SYRUP GOES ON SALE

First Offering of Spring Sweetstuff Made This Morning.

EGG PRICES VARY.

Maple syrup made its bow at the farmers' market this morning. Several vendors had a small quantity, that sold from 65 to 70 cents a quart.

Potatoes had a good sale this morning at $1.75 a bag. Spy apples were 60 and 75 cents a peck, and Greenings were 40 cents. Carrots were 25 cents a peck, beets 30 cents and parsnips 40 cents. Red onions were 20 and 25 cents a measure.

A little boy had white bunnies for Easter, selling at half a dollar apiece. He brought four of the small fluffy things and sold three of them. A tiny, bright-eyed collie pup was priced at $1.50.

In the basket section, eggs were selling at 35 cents a dozen. One lady with her basket in sections marked "extras" and "firsts" sold the extras for 35 cents a dozen and the firsts at 32 cents. On the open market, one man retailed eggs at three dozen for a dollar.

Butter was 42 and 43 cents a pound, hens 30 cents and chickens 35 cents a pound.

Aldermen Authorize Employment of Temporary Man To Assist in Rush Period.

STORMY SESSION.

Board of Works Debates Many Matters at Monthly Meeting —Will Buy Ford Truck.

City Engineer Parson's request for temporary assistance, provoked a stormy few minutes at last night's meeting of the Board of Works. It was not looked on with favor by Ald. Stocker, but was granted by the board.

Mr. Parsons pointed out that he had the sewage disposal plans, the paving work, sewers and all the routine work. He could not be working in the office on the plans and be out surveying at the same time.

A fifty cents an hour man would do for this work the chairman contended.

"Some of this work should have been prepared," said Ald. Stocker. "It's a serious business wanting extra help at the salary we pay."

Mayor Denne pointed out the large amount of routine work to be done in the office which fritters away the engineer's time.

"You think that it's easy, Mr. Chairman" asserted the engineer — "you think that I'm doing nothing when I sit there. I'm studying those books, and getting something out of them for the city. That's a technical man's job."

"I was there yesterday, and you were taking a half day off. Why was that if you were so busy?" demanded the chairman.

"I worked Saturday afternoon and all day Sunday on the plans," was the reply.

Ald. Greene contended that the city is big enough now to have an understudy permanently on the job. All these matters should not be in one man's head, he said.

Mayor Denne suggested that the girl in the office could take calls about work needed and pass them on to Mr. Evans.

Mr. Parsons pointed out that the girl there now is inexperienced but that she is learning rapidly. Even so many people call up and ask to speak to him when they have minor matters to discuss.

Ald. Stocker's suggestion that a third year student could be engaged was combatted by Ald. Hamilton, while Mr. Parsons feared much time would be lost teaching such a green man the work.

Ald. Hamilton moved that the engineer and clerk hire an assistant.

Ald. Stocker asked if the chairman was to be ignored.

Ald. Hamilton did not want him added as he seemed prejudiced in the matter but when Ald. Stocker offered to resign as chairman, he relented and added his name.

Ford Truck to be Bought.

A 1½ ton Ford truck to cost $802 was chosen by the aldermen from a list of ten trucks, one ton, 1 1-4 tons and 1½ tons, ranging in price from $850 to $2100, offered by local dealers.

The truck will be used for carrying cement, tools, supplies, etc., to different jobs, which cost $1300 last year for cartage.

Ald. Huffman favored the purchase of the Chevrolet. The price was $52 lower. He stressed the fact that the Ford is a new model, as yet untried, while the Chevrolet is known as serviceable.

The aldermen preferred the 1½ ton Ford truck instead of the one ton Chevrolet.

No Concrete Mixer.

The purchase of a concrete mixer opened up the whole paving question.

The Mayor and Ald. Phelan opposed the purchase on the grounds that the council decided at the last meeting to lay asphalt pavements.

Ald Stocker declared that letting the contract helps to build up fortunes for people outside the city, while if the city did its paving it would save money.

Ald. Huffman asked if the council had given up the idea of laying Amiesite?

Ald. Greene asked why a cement base is needed on most streets. On residential streets there are good solid rock roads. He agreed that the base should be laid where there is heavy bus traffic.

Ald. Ackerman declared his belief that the city should buy a cement mixer and lay a cement base and amiesite surface.

Mr. Parsons pointed out that in many places there is clay sub-soil which will heave and cement bases are needed.

"Look here, you can't bring in this one mixer and go out and lay pavements for the same price as the Warrenite people. They have all kinds of machinery to do the rest of the work," declared Ald. Huffman.

"The Amiesite people will give you a ten year guarantee, and they lay it on our own base," said Ald. Lowe.

"They can's show you any that's been down more than three years," declared Ald. Phelan.

"It's absolutely non-skid," said Ald.

(Turn to Page 6, Please)

MUSSOLINI IGNORES ...OF THE VATICAN

...unities and necessity of the ...said criticism."

...e Vatican organ further regrets ... the council of the Roman section of the party, believed it could fully approve the party's reply, and says it does not see how such approval accords with an expression of devotion to the pontiff—"unless it was by way of amends and reparations."

The Observatore Romano complains that it did not publish the Catholic Centre party's reply because it had already appeared in all the Roman daily newspapers.

...AM GREATLY ... — Premier Mus... definite action yesterday to a ... his intimation before the council of ministers last Wednesday that "because of the widespread movement the Balilla and Avangpardista organizations had given their state function, the exceptions granted in favor of other youthful organizations lose each day their reason for existing."

He submitted a decree to his ministerial council, which was approved ordering the dissolution of all organizations of Italian youth other than the Balilla and Avanguardista. When the decree becomes effective, within 30 days, the Catholic boys' organizations will be eliminated.

The action of the government follows closely on the recent address of the Pope before the diocesan board of Rome, when the Pontiff took exception to the Fascist state having complete control of the education of Italian youth, including their spiritual and moral welfare.

Note Withdrawn.

Immediately the decision of the ministerial council became known, the Pontiff conferred with his advisers at the Vatican, taking under advisement the nature of the reply, if any, that should be made to Mussolini's new move. A note which was to have been published in the official Vatican organ Asservatore Romano, dealing with the Catholic Centre party's rejoinder to the Pope's criticism of that party for not showing due homage to the Holy Father, was withdrawn. Instead the paper published a brief note of comment "The National Centre party's reply to the Pope," says the paper, "contained no clarification upon the points the Pope criticized, and thus constituted a new argument for the ... Com... st Move ...ce.

MADOC HIGH SCHOOL GIVES GOOD PLAY

"Flying Romeos" Presented By Literary Society To Appreciative Audience.

MADOC Mar. 31.—The High school Literary Society presented the "Flying Romeos" at the Empire Theate on Tuesday and Wednesday evenings, through the courtesy of Gordon Munroe, manager. The Lower school orchestra supplied the music for the evening, and during intermission several of the girls sold home made candy in dainty baskets and boxes, which brought about thirty dollars, going to help the fund for the payment on the new piano recently purchased by the Literary Society. The total proceeds for the evening was very encouraging and will go far to wipe out the debt incurred in purchasing the piano which was much needed.

Personals.

The members of the Oakdale Rebekah Lodge held a very pleasant Thimble Tea at the home of Mrs. A. Kincaid on Monday evening.

The electric storm on Monday evening lessened the attendance at night school considerably.

Miss Norma Fair, of O.B.C., Belleville, spent the week end at her home in Madoc.

Mrs. Alexander, of Bancroft, and Mrs. Vernon Reid were the soloists at Trinity United church on Sunday evening.

ARCHDEACON TELLS CHURCH'S PROGRESS

Lakefield Has Visit From Former Rector of St. John's Church.

LAKEFIELD, Mar. 31.— Ven. Archdeacon Davidson, of Toronto, gave a most interesting and highly instructive lecture in St. John's church on Friday evening, on 'The Church Through the Eye and Ear," illustrating with a chart its progress since the days of our Lord, and the formation of the church on the Day of Penticost. The various branches formed by the Apostles and their first converts, linked up the whole of the Roman world with the Christian church, which spread south into Africa, north into Russia and Germany and west to France and to the British Isles. The British church is a very ancient one and owes its beginnings to times even before St. Augustine who founded an established British church when he arrived in Kent, the speaker said. Tracing the history of the church down to the present day, the Archdeacon gave information both instructive and of general interest.

He paid his usual kindly tribute to St. John's, which was a neighboring parish for the many years of the Archdeacon's life as rector of St. John's, Peterborough; he was ever a welcome visitor to Lakefield and the parish church.

Archdeacon Davidson was the special preacher in St. John's church on Sunday, which was the feast of the Annunciation of the Blessed Virgin Mary. The seromn dealt with the anointing of our Lord with the precious ointment by that other Mary, an act condemned by the Jews as wasteful, but commended by our Lord as an expression of love and reverence.

Lakefield House Leased.

J. C. Strickland, of Peterborough, has leased the Lakefield House' for a term of years and has closed it for a few weeks, during which time it will be entirely renovated, decorated and put in shape for the summer season.

Miss Watson Injured.

Miss Odell Watson met with a very painful accident on Wednesday morning when a pot of potatoes upset over her lower limbs, scalding her very badly. Medical aid was summoned and the wounds dressed, but the injured girl was suffering from pain and shock.

Skating Is Ended.

The rink closed last week after a successful season. Skating was very popular throughout the winter and a new record for attendance was established at the O.H.A. matches.

Yes, Spring Is Here!

The small boy has taken to marbles, which is a sure sign of spring and one may expect to see the little girl and her skipping rope. The sidewalks are nearly all bare now and the roads are rapidly drying.

Personals.

The Grove school closed on Friday for the Easter holidays, the boys leaving for their homes on Friday and Saturday.

Mr. and Mrs. A. B. Burrows spent the week end in Toronto, the former attending the re-union dinner of the 4th Brigade Field Artillery, held on Saturday evening at the Carlsrite.

Archdeacon Davidson, of Toronto, was the guest of the Rev. W. J. and Mrs. Creighton for the week end.

Miss Gwyneth Northey of Peterborough, spent the week end at her home in the village.

Mrs. Quigley, of Toronto, is the guest of Mrs. P. Kennedy.

Mrs. J. E. Galvin spent the week end with friends in Peterborough.

Mr. John Madill left on Monday for Callender, where he will spend the spring and summer.

Rev. W. J. Creighton M.A. was in Peterborough on Friday officiating at the funeral of Miss Annie Griffin

Mrs. J. A. Porter was in Peterborough on Friday.

Mr. Mark Paul spent a few days in Peterborough last week.

Mrs. McKibbon of Peterborough, was the guest of Miss Ray for the week end.

Mrs. W. C. Steinkraus, of Smith, was in the village on Monday.

Mrs. C. O. Northey and Miss Lauretta Northey were in Peterborough for a few days last week.

Mr. and Mrs. Bruce Garbutt, and son Willie, visited Mr. and Mrs. Robert Garbutt, in Peterborough this week.

Mrs. H. L. Usher, of Toronto, is visiting her parents, Mr. and Mrs. William Wannamaker.

Mrs. George H. Spence was in Peterborough on Monday.

Mrs. McMaster was in Lindsay for a few days last week.

Mr. and Mrs. G. A. Welbourne have returned home from a week's visit with friends in Frankford, Belleville and Cobourg.

Mr. J. J. McFadden has returned from Toronto.

Mrs. Gilbert Palmer was in the village from Toronto this week with her mother, Mrs. J. G. Burn, who will accompany her to Toronto for a visit.

Mrs. W. J. Creighton and John were in Peterborough on Tuesday.

Mrs. John Lemay is visiting her daughter, Mrs. Whiteside in Bethany.

Mr. Weston Kelly, of Peterborough, was in the village on Monday.

Mr. Ted Leonard, of Peterborough, spent the week end at his home in the village.

Mr. and Mrs. A. M. Fitzgerald, of Peterborough, were in the village on Friday last.

Misses Odelll and Grace Watson were in Peterborough on Saturday.

Mrs. A. O. Lampman and daughter Shirley have returned from Peterborough.

London Publisher Speaks At Stratford

STRATFORD, Ont., Mar. 31. (Canadian Press.)— John Walter, editor of the London Times, speaking under the auspices of the National Council of Education here yesterday, strongly voiced the opinion that every effort should be made to increase the friendly feeling between Canada and Great Britain as being people of the same nation. He said that he had found the British spirit strongly evident in the places he had visited in Canada and felt that there was the best of understanding between the two countries. The bulk of his address was an historical outline of the Times. Last evening he was the guest at a banquet tendered by the city and attended by editors of the surrounding district papers. Later in the evening he saw his first hockey match, witnessing the championship game between Stratford and Kitchener in the Canadian Professional Hockey League.

STIRLING LADIES ENJOY SOCIABLE

Program of St. Andrew's Church Aid at Home of Mrs. Jetty Thompson.

STIRLING, March 31. — The hom... of Mr. and Mrs. Jetty Thompson w... the scene of an enjoyable evenin... when the St. Andrew's Ladies' A... held a social evening. Rev. A. ... Reid was chairman for the evenin... while the following program w... given: Solo, Miss Ruth Gibson; ... strumental, Mrs. Williams; quartet... Misses Freda Matthews, Ruth G... son, Mrs. Nolan, and Mrs. Roy ... gleton; reading, Mrs. Hammond; ... strumental music, Mrs. Clifford Ca... reading, Mrs. Willmore Morton.

Poetry composed by the follow... committees: Mat making, pantry, ... freshment and sewing, was read a... contest, the winner being Mrs. ... on the Mat Committee, with Mrs. Williams, of the Refreshment Committee, second.

Partners for lunch hour were chosen by the ladies writing a sample proposal, which were drawn by the gentlemen. The proceeds of the evening amounted to $10.00.

What is usually a very modest spring creek, became a river of no small proportion when Rawdon Creek overflowed its banks this week. The dam and upper bridge were in danger of being carried away at one time when the pressure of ice became so great. The dam and pump house were completely submerged.

The farmers who usually engage in syrup making, have been busy the early part of this week tapping their trees.

No damage has been reported from the violent electric storm which passed over early this week. The lights were out of commission for some time and citizens had to resort to the old-time candle or oil lamp.

St. Andrew's Guild.

Miss Ruth Gibson was in charge of the program for the Guild of St. Andrew's Presbyterian Church, held on Monday night. Rev. Mr. Reid continued his series of Bible study course; solos were given by W. Dermity and Arthur Monroe; instrumental music by Mrs. Clifford Call. Refreshments were served at the conclusion of the program.

Epworth League.

The Epworth League of St. Paul's United Church resumed the study of the flag at the weekly meeting when Miss Helen Jones spoke on the Cross of St. Andrew and George Lery on the Cross of St. Patrick.

The scenery for the new community hall has arrived and will be placed in position at once, as the opening of the building for public service will be held on April 9 and 10.

The cheese box and basket factory resumed operations for another season this week.

A number of merchants are brightening the interior of their stores with a coat of paint.

The committee of the Horticultural Society, having charge of the seed distribution, met on Monday night, and performed their duty for another year. The society has one hundred and twenty members.

Personals.

Colonel Darins Green, O.C. the Hastings, Prince Edward, Regiment, was in Trenton last week along with other officers and military men posing for the movie picture, "Carry On, Sergeant,' which is now being made at the studio there.

Mrs. Mary Tullock, of Toronto, is visiting relatives here.

Mr. Alex. Reid moved his furniture to Oshawa on Friday.

Mr. and Mrs. A. Corrigal attended a birthday dinner at the home of the latter's brother, Mr. Howard Ashley, West Huntingdon, on Friday.

NEW BLACKSMITH SHOP.

H. W. Clements Purchases Building in Norwood For Business.

NORWICH, March 31. — H. W. Clements, of Warsaw, has purchased from E. L. Squire & Sons the building on Peterborough Street, which was formerly used as a packing house. Mr. Clements is opening a blacksmith shop in the west half of the building and plans to use part of the second storey for a residence.

Personals.

Mrs. C. Bongard and daughter Maude and son Maynard were in Toronto last week attending the wedding of her sister.

Mr. D. Sedgwick, of Peterborough, was in the village on Thursday.

Mrs. C. Elliott, of Peterborough, visited her sister, Mrs. J. F. Elliott, during the week.

Mr. and Mrs. T. Borland and daughter Mary have left for their new home at Warminster.

Mrs. Hugh Drain arrived on Wednesday from Smith's Falls. Mr. and Mrs. Drain are taking up residence here again.

Miss Vera Baptie, of Toronto, spent the week-end with relatives in the village.

HIGH WATER FORCES TRAPPERS TO WALK

Wind and Flood Combine To Make Work Difficult at Trent River.

TRENT RIVER, March 31.—The high winds which continued throughout Wednesday prevented the trappers from getting any success. Some who went down the river in canoes early were forced to make the return trip by foot, as the current was so strong. The water in the back channel has risen very much and the water in the main channel is even with the wharf at the dock.

Syrup Delayed.

The cold weather of the past few days has delayed syrup making. One party has had the first "boiling down," but there has been no sale made as yet.

Numerous gulls have been seen flying over the river daily.

Stover's bread truck made the trip from Campbellford on Wednesday with a light wagon, but the road to Havelock is still blocked for motor cars.

Personals.

Mrs. Hendren returned to Norwood on Wednesday after visiting her daughter, Mrs. Thomas J. Brown, Browning avenue.

Mrs. Thomas Brown, of West Seymour, is making rapid progress to recovery from an operation at Nicholls Hospital, Peterborough.

Mrs. E. Howse and little son Paul, have returned to Peterborough after spending a few days at the parental home.

FARM STOCK SOLD.

Auction Sale Brings Good Prices at Cavan on Thursday.

CAVAN, March 31.—The auction sale held by Walter Widdis on Thursday drew a large crowd and everything brought a good price. Cows sold as high as eighty-two dollars and horses about one hundred and fifty dollars. Altogether the proceeds amounted to more than two thousand dollars.

In the evening about two hundred of their friends gathered and presented Mr. and Mrs. Widdis with an alladin lamp, after which cards and dancing were enjoyed until the early hours of the morning. Mr. Widdis has sold his farm and is moving south of Millbrook.

Personals.

Messrs. Harry and William Seymour were visitors to Hamilton last week.

Mrs. Albert Elliot visited friends in Toronto this week.

Messrs. Carmen Seymour, William Swain, and Archie Matchett spent Thursday in Port Hope.

YOUNG PEOPLE MEET.

Archie Campbell Has Charge and Mrs. Hershey Contributes Talk.

ROSENEATH, March 31.—Archie Campbell had cnarge of the Young People's League meeting held recently, while Mrs. Hershey gave the history of the common pin. The program consisted of the scriptural reading, by Mrs. Davey; piano solos by Misses Lois Talling and Bessie Turner; quartette, Mrs. Davey, Miss B. Turner, Mrs. H. Mouncey and Mrs. Turner; piano duet, Misses Doris and Marie Mouncey; recitation, Jessie Mouncey; and a duet by Mrs. Davey and Mrs. Turner. There were about fifty present.

MARMORA BAND ANNUAL MEETING

R. E. Bonter Elected President —Wednesday Night Set For Practice.

MARMORA, March 31. — R. E. Bonter was elected president of the Community Band, at the annual meeting held following the weekly practice on Wednesday evening. Considerable discussion arose over the election of a committee some wanting five members and others three. Those elected were: R. Bonter, 3 years; W. Foster, 2 years; N. Mitchell, 1 year. C. A. Bleecker was unanimously elected secretary-treasurer, and J. O'Neill and J. Meehan were appointed auditors.

R. Hunter, the band leader, having illness in the home necessitating absence for the past few weeks, Mr. Thompson of Deloro has been conducting practices.

Wednesday night was decided as practice night, and dues were set at fifty cents a month.

Personals.

Mr. W. D. Donnelly was called to Peterborough on Wednesday owing to the death of his sister, Mrs. Weaver.

The evening service at St. Paul's Church on Wednesday had to be cancelled owing to the water in the cellar.

Mrs. E. J. Keating, of Oshawa, is visiting her sister, Mrs. J. Murphy.

Miss Marion Leal, of Windsor, is visiting at the home of her sister, Mrs. R. A. Harris.

Mr. G. B. Airhart made a business trip to Toronto on Tuesday.

Miss Nellie McHenry, of Trenton, is visiting her sister, Mrs. Archie McCallum, at Deloro.

'Quake Recorded.

HAMBURG, Germany March 31 (Canadian Press). — The observatory here recorded a violent earthquake, of which the epicentre was 1,364 miles distant.

Sub. Damaged.

SAN DIEGO, Calif., March 31 (Canadian Press). — The submarine S-42 was damaged ten miles off this port yesterday when the vessel came to the surface of the water near the submarine S-26.

Levine Flying to Paris.

PARIS, March 31 (Canadian Press) —Isaac Levine, relative of Charles Levine, trans-Atlantic air passenger, announced here to-day that Charles would pilot Mabel Boll, "Queen of Diamonds," across the Atlantic to Paris on or before May 15.

Deny Fight Rumors.

MIAMI BEACH, March 31 (Canadian Press). — Gene Tunney and Tex Rickard both have issued statements here flatly denying reports that Tom Heeney has been given the call for the next chompionship.

Wooler

WOOLER, March 31. — The young people's meeting was much enjoyed, under the leadership of Miss Lillian Bell, on Tuesday evening.

Dr. and Mrs. Anderson are in Toronto this week.

Mr. A. G. Austin has returned from Toronto.

Mrs. Egerton Smith was taken to Belleville Hospital on Wednesday morning, suffering from bronchial flu.

Mr. and Mrs. L. H. Rowe, Mr. and Mrs. Arthur Scott, and Mrs. E. McConnell attended the Westminster Glee Singers at the Trent Theatre in Trenton on Tuesday evening.

Mrs. C. R. Terrill entertained at dinner on Tuesday, those present being Mesdames Esli Terrill, Clarinda Terrill, Clara Terrill, E. McNelly, D. S. Austin, A. W. Clarke, Huycke, A. Sharpe, Charles Sharpe, and Arnley Masters.

The Horticultural Society is now ordering the shrubs and bulbs for spring planting.

Mrs. S. L. Terrill has returned from Hastings, where she attended the funeral of Mrs. E. R. Watson, of Peterborough.

SCHNEIDER BROS.
367 George Street
Phone 540 :-: The Old Reliable Jewelers

WARNE BROS.
349 George Street
Phone 880 -:- The Up-to Date Jewelers

Give it Fair Play

Why not decide NOW to give ZUTOO Tablets, the remedy so generally used for headache, a fair and square trial?

If there is any doubt in your mind as to the worth of these tablets or of their harmlessness, try them and KNOW the truth.

Don't sacrifice your comfort on account of prejudice or skepticism. Try the tablets and know. 25c at dealers or by mail prepaid. B. N. Robinson & Co Reg'd. Coaticook, Quebec.

Zutoo

If you buy out of town, and I buy out of town, and all our neighbors buy out of town, what in thunder will become of our town? Ever think about it?

dtf

Something New

Blatchford's Chick Mash

Containing Buttermilk, and rich in the vitamin laden natural sugar of the Honey Locust (St. John's Bread).

IS NOW MANUFACTURED BY A NEW AND SPECIAL PROCESS

This process makes available *all* the nourishment contained in this wonder mash. It prepares it for complete metabolization, and is available *only* in Blatchford's Chick Mash.

Raise all your Chicks this year on BLATCHFORD'S CHICK MASH and note their rapid growth. Vigour, freedom from disease, even feathering, early profitable maturity.

Sold and recommended by

Frank H. Dawson

380 Water St., Peterboro, Ont. Phone 55.

WHIPPET Motor Values

GREATER THAN EVER BEFORE!

The MARVEL of It Is:—

HOW did the Willys Overland Sales Company make such Sweeping Reductions in the Price of the Wonderful "WHIPPET" Cars and not only Maintain THE SAME STURDY CONSTRUCTION and Engineering Leadership, but ADDED MANY IMPROVEMENTS AND EXTRA EQUIPMENT.

WHY? BECAUSE ALMOST PERFECT CONSTRUCTION MADE IT POSSIBLE TO MARKET THE "WHIPPET" AT UNHEARD OF LOW COST.

Consequently the buying public now enjoy THE MOST SWEEPING REDUCTIONS IN PRICE OF ANY CAR AT OR NEAR SUCH A FIGURE.

Full Pressure Feed Oiling System.
Large Oversize Bearing Crank Shaft.
Morse Silent Chain Timing and Generator Drive.
Borg and Beck Clutch.
First Car in its Class to adopt 4-Wheel Brakes.
Completely Equipped in every detail.
Large Roomy Body.
Deep Luxurious Seats.
Magnificent Interior.
Snappy European Design.
Owner Proved by being driven over 500,000,000 Miles.

CANADA'S LOWEST PRICED CARS, notwithstanding.

J. J. Duffus Limited

Distributors:
Willys-Knight and Whippet Fine-Motor-Cars and Trucks.

BUY ADVERTISED GOODS
Compare, Then Select

"Establishing A New Standard in Automobiles"

Majestic in Appearance
Gigantic in Power—

DURANT 65

GRACEFUL lines . . . wide doors . . . clear-vision windshield . . . richly comfortable interior . . . two-tone upholstery . . . but a few of its body features.

High compression Red Seal Continental Motor (capable of very high speed) . . . cold rivetted chassis frame . . . Bendix 4-wheel brakes . . . three mechanical features from a multitude. . . .

Discuss the Durant "65" with your local Durant dealer . . . drive it . . . compare it . . . without obligation!

Passenger Cars Fours and Sixes from $725 to $2195 f.o.b. Leaside, Ont. Taxes Extra

Built by Durant Motors of Canada, Limited Toronto . Canada

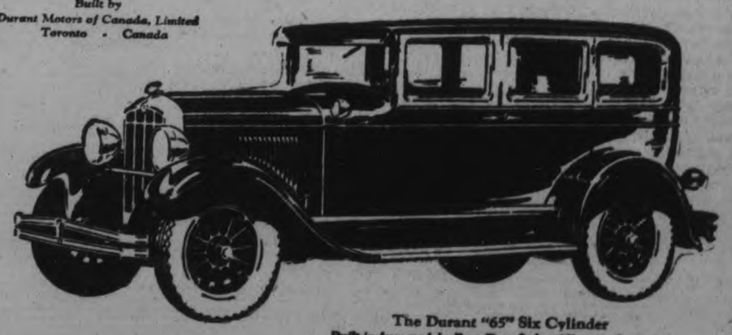

The Durant "65" Six Cylinder
Built in four models, Four Door Sedan (illustrated), Coupe with Rumble Seat, Four Door Sport Sedan, Cabriolet with Rumble Seat.

B-428

DURANT

Rugby Trucks, Four and Six Cylinders; Capacity 1 ton and 1¼ tons

SELKIRK & ELLOITT

Phone 98 Oriental Building 171-175 Hunter St.

MUSINGS AT A MANSE WINDOW

I AM GREATLY INDEBTED to the Public Library for access to a very remarkable book bearing the striking title of "The Impatience of a Parson." It is a plea for the recovery of vital Christianity. The writer is an eminent minister of the Church of England, and, until a short time ago, Vicar of St. Martin-in-the-Fields, one of London's historic churches. I am not surprised to learn that British churches and churchmen have been greatly stirred by it. Written in clear and vigorous language, it expresses an impatience shared by many earnest Christians on both sides of the Atlantic. Whatever our reaction to it may be, we are compelled to admit that it states the truth even if some may argue that it does not state the whole truth. For one, I am convinced that it states the truth as the writer has seen it. And the substance of the book may well be pondered by all who have the good of the church and the glory of God at heart.

A PROVOCATIVE BOOK.

At the very outset, we are told that for fifteen years this minister had been growing increasingly disturbed at the condition of religion as represented by the organized churches. Except for occasional outbursts from his pulpit, he had for the most part held his peace. For three years, just previous to the publication of this book, circumstances had compelled him to relinquish active work, thereby affording him larger opportunity for thought and study. The result has been this provocative book—and I use "provocative" in the most friendly way. For one I am glad that circumstances compelled him to lay down much of the routine work of a large parish. Otherwise this book might never have been written, and a very valuable stimulant been lost to the Christian church.

It was while he mused that the Psalmist felt the fire burning in his soul. It was after his sojourn in Arabia that Paul wrote Galatians; and if he had not been put in prison he would never have had as much time for thinking, and the literature of the church, in all probability, would have been the poorer. Had John Bunyan not been shut up in Bedford, or some other jail, we might never have had "The Pilgrim's Progress." As the result of Samuel Rutherford's exile in Aberdeen we have those matchless letters of his. And it was while banished to the lonely isle of Patmos that the Apostle John had his glorious visions, recorded in the Revelation associated with his name.

Therefore, suffering and shut-in one, your condition may be made the gateway to some larger service when once you are able to be up and out again. Listen for the voice of God in the time of your enforced idleness. You will never be able to speak for God until God has had a chance to speak to you.

THINK OF THIS.

"I am compelled," he says, "with the greatest reluctance, to believe that the churches have corporately so misunderstood the message of their founder, and so mishandled and mislaid His values—the values of His Father-God—that what survives and does duty nowadays, through the churches, as Christianity is a caricature of what Christ intended. The churches need much more than patch-work repair."

Were it some ranting revivalist writing, we might very easily pass it off with a shrug of the shoulders, and then go along in the same sedate style, as if the matter were not worth another moment's consideration. But when we keep in mind the fact that the book has been written by a representative of a church which is usually credited with having a sane ministry, it is a matter for our careful and prayerful attention. When a minister of the Church of England tells the rest of the world that "Christianity badly needs rash men who will not flinch from the crispness of religion, nor fear the result of stirring up wasps' nests," the rest of the world would be wise to give some time to reflection.

REVOLUTION INEVITABLE.

He is of the opinion that a Christian society which fulfills the mind of Christ would have to be so different from any church that exists today as to be scarcely recognizable by existing churches.

For myself I feel that when the primitive church is compared with the church today, it is almost impossible to find any real resemblance. The early church knew what it was to gather for prayer. If the church of today ever knew it seems to have had little difficulty in forgetting. The most poorly attended meeting of most churches is the meeting which is supposed to be for prayer. The early church had a passion for the salvation of sinners. But the church of today does not give much, if any, evidence of such a passion. Indeed it does not seem to believe—if you are to judge by its preaching—that there are any such folks as sinners. And, of course, if there be no sinners there can be no need of salvation.

The early church was spiritual. But the church today is mostly carnal. The early church was characterised by a profound belief in the Virgin birth, the Vicarious atonement, and the Victorious resurrection of Jesus Christ. Today, the church is spending her time and her strength in questioning these.

No wonder he says, "An immense revolution is inevitable if the common people are again to hear Christ gladly."

WAR ABOLISHED.

He comes from his survey with the conviction that we have arrived at a point at which there must soon be a true Christianity or a catastrophe. He believes that war is to be abolished as "a purely bestial and devilish affair, having nothing whatever to do even with patriotism save for the hardness of men's hearts."

Progress in science and education and such an increase of knowledge all around as we now have, with selfishness unsubdued, makes man "as much more dangerous as his power for mischief has increased." And we find ourselves in hearty agreement with him when he adds, "Some religion that can eat up selfishness must prevail." Genuine Christianity is the only religion which can do that. But the difficulty today is that genuine Christianity is, or seems to be, a diminishing quantity. The measure of the church's failure, according to this writer, is its inability to turn out a sufficiency of Christ-like men and women. With him, I feel that the world is looking for a fresher, truer and larger version of the religion of Jesus Christ, and that it is justified in requiring it.

THE IMPATENT PARSON

Along with most of us, the impatient parson, is sure that there must still be a church, though he pertinently reminds us that "the founder of Christianity was unable to remain a member of the orthodox and and authorized church of His day."

Perhaps he is nearer the truth than many will be willing to admit when he suggests that if the churches were to become out-and-out Christian and if all their ministers were to speak the flaming Word of God in the hearing of the people—it is more than likely that places of worship would be emptier than they are today. And it might be that a goodly number of the prophets would be stoned. It is a rare thing to like prophets until they are dead. And even then while we commemorate them in stone and stereotype their message for all time in a form which they themselves would deprecate, we should be gravely disturbed if they contemplated returning to continue their tiresome habit of saying uncomfortable things. It is not prophets we want today! We want politicians.

TAKE CHRIST SERIOUSLY.

At times it seems as if Christendom refuses to take Jesus Christ seriously. It seems to be devoted to Him, but it does not seem to know what to do with Him. To a large extent it has lost the clear-cut conviction of the early church. It is rich and increased in goods, but it has lost in spiritual values. If it has any conviction it has lost the courage which ought to go with that conviction to make it count for something in the world.

It has been demonstrated again and again that there are times in history when decisive and courageous action is the only safe course of pursue. Many of us can say amen to the statement that, "it is high time that what is said to be desirable but impossible should be done, and done without delay." There are many who feel that such a time for the church of Jesus Christ has arrived.

I hope that this hasty and very imperfect review of a very remarkable book will lead many to read it all for themselves. —Allan Fairbairn.

The Minister Remarks--

—I am wondering whether winter has gone or hasn't come yet.

—If every man loved his enemies the world would not seem the same place at first. —A. F.

Camouflageing Error

GIVEN an unpiloted ship and a wild sea with a shoreward drift, and wreck is inevitable. Given a luring light on a rock-bound coast with a presumptuous pilot, and every passenger is imperilled. Again, a dragging anchor will not prevent disastrous drift.

Language is our medium of expression. Words and phrases may be as successfully used to camouflage error as to reveal truth. Even the name of Jesus may be emptied of its content and divested of every divine significance.—"Jesus Christ at the Crossroads."

—A. Z. Conrad.

Rev. Wm. Allan, Minister

St. Paul's

Presbyterian Church

11 a.m. "A CITY STIRRED"

MID-WEEK SERVICE
WEDNESDAY AT 8 P.M.
Subject:—If the Dead Are Unconscious where do they go when the Body is Buried or Cremated? (A Question Asked After Last Week's Study)

Miss Margaret Northrup, Soprano, New York will sing in the Morning.

RONALD FORTUNE

Tenor Soloist, St. Andrew's and St. Paul's, Montreal.

WILL SING THE FOLLOWING NUMBERS AT THE EVENING SERVICE:
Solo—The Palms ..... Faure
ORGAN RECITAL, 6.45 - MARTIN B. CHENHALL, A.R.C.O., Organist
Overture—"Messiah" ..... Handel
Elegie ..... Ernest
Selection from "Olivet to Calvary"—"Gethsemane," "Before Pilate," "The March to Calvary"

EVENING SUBJECT

AN ACTOR, A NIGHT CLUB & A BIBLE

OLIVET TO CALVARY

Specially Arranged In Three Parts

A Musical Ministry for the Next Two —— Sundays. ——

What About Your Child Now?

PASSING a house one day we heard an angry mother calling for her erring child. He was not yet nine years of age, but she promised him a good beating as soon as she could lay hands upon him. When he came to within a few feet of his mother she raised an arm to strike, and the child, screaming in terror, dodged and darted through the doorway. All the way to the corner we heard the piercing wail of the boy undergoing the keenest torture. How long it lasted we don't know, but long after we had passed out of hearing we fancied we yet heard.

To strike a horse is considered cowardly and inhuman. Yet when it comes to beating a child—literally beating, striking with a club or any other weapon that's convenient—when it comes to beating one's offspring, humanity takes a flight out the window and brutality often rains a tatoo of malevolence.

Imagine a bereaved mother whose baby son of seven has but recently died. She has all the baby clothes, the tiny shoes and faded gingham rompers, the little socks, brass buttoned soldier suit, everything that he ever wore, laid away in the cedar chest.

She has one constant thought—her baby. For hours she will sit before the chest and finger the contents. For the hundredth time she will tell us that she wants him back. She will tell us how, often, at her boudoir door, her sanctum of rest and quietude she was accustomed to hear the small hesitating knock and inquiry to come in. Being too tired to grant the request she ordered him curtly away.

Then there were times when he went rollicking through the house and over the waxed floors, shouting commands to his fanciful troopers from the crest of a broomstick horse. The house rocked and the floors showed scars and the chairs skidded into each other nicking away the varnish.

Many nights the household stayed up when baby had the croup or something else, and how they chafed at the loss of sleep!

Now she wants him back. She could stand most anything if she could nestle his curly head against her breast just like he was a baby again. She wants the feel of his dimpled hands to go round her neck and pull her head closer for the good night kiss. He might cling to her gown wherever she went; break in on any of her card parties with unwashed face and hands and jam-soiled clothes; ask questions, play soldier in the house, have his heart's every wish.

We are to be pitied if we cannot love children without having death drive home their worth. —A. F.

What We Are Waiting For

IN the House of Commons discussion on the Prayer Book, Sir Martin Conway, traveler and explorer, after referring to the "marvellous religious movement," in the armies and at home during the war, said this intense religious feeling was not satisfied by any sect or church. He went on to say that "Science itself, in the examination of the constitution of matter, has led many wise and learned men, in consequence of their own researches, to realize that there must lie behind all material things a spiritual something about which it is difficult to grasp and as yet impossible to define. Such a feeling is widespread among thoughtful people today. We are waiting for someone who will not overthrow the old revelation, who will not disestablish the old faith, but who will carry us into a wider field and will give us a new vision of the world that is beyond, a new vision of the unknown, of the eternal, towards which we ordinary folk can but blindly grope."

We are told that "the just shall live by faith," "without faith it is impossible to please God," and "faith is the substance of things hoped for, the evidence of things not seen." Despite his ignorance of much that scientific men claim to know the man who has faith is not blindly groping. —A. F.

What a man is inwardly that to him will the world be outwardly; his mood affects the very "quality of the day."—Bradford Torrey.

ANGLICAN

ST. JOHN'S CHURCH
Rev. R. C. Blagrave, D.D., Vicar.
Palm Sunday.
8.30 a.m., Holy Communion.
11 a.m., "Friends of Christ"—No. 5.
3 p.m., Sunday school and Bible Classes Mrs. Hoyland's orchestra.
3.15 p. m., Adult Confirmation class.
7 p.m., "Pilate."
Frederick G. Mann, Organist and Choir-Master.

ALL SAINTS' CHURCH
Cor. Rubidge and Sherbrooke Sts.
11 a.m., Holy Communion.
3 p.m., Sunday school and Bible classes.
4 p.m., Confirmation Class.
7 p.m., Evening Prayer.

ST. GEORGE'S CHURCH
Braidwood Avenue — South Peterborough.
Rev. J. L. Hughes, Rector.
Palm Sunday.
10 a.m., Sunday school.
11.00 a.m., Litany and Eucharist.
4.15, Adult Confirmation Class.
7 p.m., Evensong.

ST. LUKE'S CHURCH
Corner Rogers and Robinson streets.
Rev. Geo. J. Bousfield, B. A. Rector.
Services at 8 a.m., 11 a.m., and 7 p.m.
Sunday school, 3 pm.
Besides the regular Sunday services during Lent, there will be evening Prayer on Wednesdays at 7.45 p.m., and on Fridays at 5.05 p.m.

ROMAN CATHOLIC ST. PETER'S CATHEDRAL
Masses at 7.30, 9 and 10.30 a.m.
Vespers, 7.00 p.m.

George Street - Rev. R. Keith Mills, Pastor

Bethany Tabernacle

Sunday Morning Service at 11 o'clock:
Subject: "AN ANCIENT LAW—AND THE BLESSINGS THAT FOLLOW ITS OBEDIENCE."
Evangelistic Service at 7 o'clock:
Subject: "FOR EXCHANGE — A SOUL."
Testimony and Praise Service Begins at Seven.
Special Music — Spiritual Meeting — You are Invited

PARK STREET BAPTIST

REV. J. L. HARTON, B.Th.
PRE-EASTER MESSAGES:
11 a.m.
The Silent Day
7 p.m.
The Loveliest Deed Of The Gospels

Murray Street Baptist Church

REV. J. H. SUTCLIFFE, M.A., Minister
Sunday Evening at 7.

"THE TRIUMPH"

BAPTISM.
Anthem—"Jesus, the Very Thought of Thee" ..... Bowles
Anthem—"When I Think How They Crucified My Lord" .....
6.45—Organ Recital.
11 a.m.—OBSERVANCE OF THE LORD'S SUPPER.
Reception of New Members.
Anthem—"New Every Morning" ..... Miller
Pastor's Choir—"The Hem of His Garment" ..... Root
Dr. S. J. Graham, Choir Director - Mr. A. Collison, Organist

Other Denominations

FREE METHODIST CHURCH.
296 Aylmer Street.
(Rev. F. Loft, Pastor.)
Morning service, 11 a.m.
Evening service, 7 p.m.
Sunday school at 9.45 a.m.
Everybody welcome. Come thou with us and we will do thee good at these spiritual meetings.

ASSEMBLY HALL
Christians gathered in the name of the Lord Jesus Christ, will (D.V.) hold meetings as follows:
Sunday:
Breaking of bread, 11 a.m.
Sunday school, 3 p.m.
Gospel meeting, 7 p.m.

I beg to take courage; the brave soul can mend even disaster.—Catherine of Russia.

Palm Sunday Services

AT

GEORGE ST. UNITED CHURCH

Rev. J. E. Todd, B.A. - Minister

11 A.M.
THE MINISTER - "RELIGION OR MAGIC"

7 P.M.
THE CHOIR WILL PRESENT A

CANTATA

"THE DARKEST HOUR" (Harold Moore)

Soloists:
Soprano—Miss Daisy Murray Contralto—Mrs. G. F. Liddle
Tenor—A. V. Lillow Baritone—D. Carlisle and E. Rowe

GOOD FRIDAY

April 6, at 8 p.m. — In the Church

The Choir will present Dubois'

"The Seven Last Words"

(The Passion Story to Music)

The Choir and Soloists will be assisted by

Gladstone Brown, Tenor, Toronto

Who will also give a Short Recital.

SILVER COLLECTION

THE SALVATION ARMY TEMPLE Simcoe Street

WANTED CROWDS

To greet the Peterborough Troop of Life-Saving Guards of the World.

AT THE TEMPLE

Simcoe and Aylmer. A splendid troop, under the leadership of Guard Leader Mrs. W. Jones, together with Assistants, Instructors and Patrol Leaders, will be in charge, on

SATURDAY

March 31, at 8 p.m. A surprise. Come and see for yourself.

SUNDAY

11.00 a.m.—Speaker, MRS. ENSIGN R. [illegible]
3.15 p.m.—An old-time Free-and-Easy. Young People in charge.
7.00 p.m.—Speaker, MRS. H. PARNELL.

MONDAY

April 2nd, 7.30 p.m. The Life-Saving Guards will render a variety programme, full of instruction and interest, closing with a Tableau, "NEARER MY GOD TO THEE." MRS. W. R. MORRIS, Board of Education, will preside.

GOSPEL HALL

REVIVAL CONTINUES and enthusiasm in the work reigns. You will enjoy the SNUDAY SCHOOL, and the GOSPEL SONG SERVICE at Night, during which Two Short Addresses will be given.

MORNING SERVICE - - 11 O'CLOCK

THE UNITED CHURCH OF CANADA

PASSION WEEK SERVICES
Monday, April 2 ..... St. James' United Church
Tuesday, April 3 ..... Mark Street United Church
Wednesday, April 4 ..... Trinity United Church
Thursday, April 5 ..... St. Andrew's United Church

GOOD FRIDAY COMMUNION SERVICE
KNOX UNITED CHURCH, 11 A.M.
The public is cordially invited to all of these Services.

J. H. DUDGEON A. E. THORNLEY J. E. TODD
DAVID WREN WILLIAM McDONALD J. W. GORDON

KNOX

"The Church of the Open Door"
REV. WM. McDONALD, B.D., Minister
MR. R. J. DEVEY, Musical Director

PRE-EASTER MESSAGES
"With Steadfast Face"—Luke 9:51
"The Man of Sorrows"—Isa. 53:3
PALM SUNDAY MUSIC
A.M. Solo—"The Road to Calvary" ..... Mrs. T. E. Curvin
A.M. Anthem—"The Palms" ..... (Faure)
P.M. Solo—"And As Moses" ..... Mr. A. Pitchford
P.M. Anthem—"God So Loved The World" ..... (Stainer)
GOOD FRIDAY COMMUNION MEMORIAL, 11 A.M.
We'll Be Glad to Have You With Us

St. Andrew's Church

REV. J. W. GORDON, M.A., B.D., Minister.

11 a.m.—"COMPLACENCY."
7 p.m.—"THE GADARENE DEMONIAC."
3 p.m.—SUNDAY SCHOOL.

Mrs. H. F. Doig, Soloist Mr. John Crane, Director of Music
The Public cordially welcomed.

TRINITY

"The Family Church"
Rev. David Wren, M.A., B.D., Minister

11 a.m.—Sermon Subject:
"THE USE AND ABUSE OF RELIGION"
3 p.m.—Sunday School and Bible Classes.
7 p.m.—Sermon Subject:
"THE CHURCH NOBODY KNOWS"
From Bruce Barton's Book, now running in The Examiner. A real challenge has been flung at the Church. What shall we do about it? Let us come and talk about "This Church Nobody Knows."
Miss Mabel Clarry, Director of Music.
Strangers and visitors cordially welcomed.

MARK ST. UNITED CHURCH

Minister, Rev. A. E. Thornley, M.A.
Organist, V. H. L. Boorman

Morning - - "BEHOLD YOUR KING"
Miss Ethel Maybee will Sing.
Evening - - - "LOYALTY TO CHRIST"
Leonard Agnew will Sing.
The Male Quartette will sing "Sweet Sabbath Eve" (by request)

ST. JAMES UNITED CHURCH OF CANADA

REV. J. H. DUDGEON, Pastor.
F. Stevens, Leader and Organist.

10 a.m.—CLASSES.
11 a.m.—"THE THREE 'LITTLE WHILES.'"
7 p.m.—"SUBSTITUTES FOR JESUS."
3 p.m.—Sabbath School, Bible Classes, Brotherhood.

GOOD FRIDAY EVENING, 8.00 — A SERVICE OF PRAISE AND WORSHIP, "FROM GOLGOTHA TO GLORY," for Choir and Congregation, assisted by Junior Choir and S. S. Orchestra. Everybody Invited.

The Examiner

PHONES—Editorial 1601. Business Office 1600. Private Branch Exchange to all Departments.

The Examiner is a member of the Audit Bureau of Circulation.

The Daily Examiner, published every lawful evening by The Peterborough Examiner, Limited. Office, 419 George street. $6.00 per year, delivered in city; out-of-town subscribers, by mail, $4.80 a year.

The Weekly Examiner published every Thursday. Subscription price, $1.50 a year.

U. S. REPRESENTATIVES

Special U. S. Representatives—W. H. Stockwell, 639 People's Gas Building, Chicago, Ill.

New York—Chas. F. Miller, 225 Fifth Avenue.

Advertising Rates on application.

R. ... GLOVER, Managing Director.

SATURDAY, MARCH 31, 1928.

AS THEY HAVE IT IN ENGLAND.

We're going to have movie censorship in Ontario as they have it in England, instead of the Belanger bill to prohibit young Ontario from viewing films not classified by the censors as fit for children, to which The Examiner referred yesterday as an example of unnecessary legislation.

Briefly, what is to be done, at the suggestion of Premier Ferguson, is that the Ontario Board of Censors will divide films into two groups, "universe" and "adult," the former considered fit for adults and children alike and the latter classified as suitable only for adults.

All advertising matter, whether in the press or on billboards, will have to be stamped to show the classification of each movie.

After that it will be up to the parents.

This scheme will notify them as to the nature of the films being shown, and whether or not their children view pictures that the censors consider as fit only for adults depends upon the parents themselves.

There will be nothing to prevent young picture fans from attending the showing of any particular film, the onus of restriction being placed where it rightly belongs, on the heads of families.

That is a better plan than to flatly prohibit children from seeing films considered unsuitable for them.

HERE IS A FINE DEED.

The action of Peterborough's retail clothing firms yesterday in moving the stock of W. H. Meredith, dean of the clothing men of the city, to his new store, arranging the goods and making everything ready, even to the dressing of the windows, for to-day's opening was at once a tribute to the regard in which this veteran of the business is held by his competitors and as fine a demonstration of brotherly good feeling that it has ever been the pleasure of The Examiner to record.

So long as that spirit exists in Peterborough nothing can go very wrong; some communities may grow faster, but this will continue to be a city in which life is really worth while, a city where men can look beyond the narrow bounds of self-interest and hold out a helping hand even to competitors.

To the individual who saw this opportunity of making a gesture of friendship to a citizen who deserves well of the community and to the retail clothing merchants who eagerly embraced the scheme and heartily co-operated in carrying it through to a complete success, hearty thanks should be forthcoming.

They have shown that Peterborough's business section is not too engrossed with material gain for the Golden Rule to penetrate, and the fine example they have set may have results that cannot be even dimly visualized now.

A BUSINESSLIKE SESSION.

The Ontario Legislature finished its business for this session yesterday, and the House will be prorogued next week.

The session has been short and businesslike, and for this happy condition of affairs all parties in the Legislature deserve credit, the Government for having its program well prepared and its legislation ready for consideration, and members of the Opposition for refraining from obstructionist tactics and for their readiness to facilitate the transaction of public business.

There has been very little legislation of a controversial nature before the House, and the session, with the exception of the flare up over the wandering ballot episode, has been free from spectacular features.

While a large number of bills was introduced, only a few were of any outstanding importance, Hon. Mr. Price's bill to protect the people of Ontario from dubious stock-selling schemes and the Premier's measure to establish an industrial research council being the new legislation of major significance.

Mr. Ferguson's township school bill was again discussed, but once more withdrawn; a measure providing for the establishment of a system of apprenticeship in the building trades was carried, and a change in the Liquor Control Act allowing the Control Board to "bulk" returns from the stores in making its annual reports was authorized despite strong opposition.

Outside of these the legislation was of a minor nature, largely in the line of amendments to measures already in force.

THE MEMBERS CAN DO MUCH.

Realizing as he expressed it in the Legislature that "the time is not quite ripe for the imposition of a bill of this kind," Premier Ferguson has once more withdrawn his township school boards bill from the order paper of the Legislature.

Newspaper comment throughout the Province seems to be thoroughly in favor of the measure, but the plan has not yet been "sold" to those most directly concerned, the people of rural Ontario, and the Premier is too shrewd a politician to force a bill upon electors who are opposed.

It is significant that Opposition members, most of whom come from rural ridings, expressed themselves as favoring the principle of the bill, and that being so, it would seem that they now have a chance to forget politics and to endeavor to prepare the ground in their respective constituencies for an educational reform that would obviously be of profit to the rural sections of the Province.

Admittedly, rural education leaves something to be desired; it is in many cases costly and inefficient, and there is no reason why these conditions should be suffered merely because the system has been in force for a long time.

Politics should not enter into the situation, which is too serious to allow considerations of party advantage to interfere with a plan that promises to put rural Ontario more closely a par with urban municipalities in respect to educational facilities.

Much can be done by members of the Legislature in educating public opinion to the merits of the township boards scheme, and The Examiner believes they would be helping their constituents and the whole Province if they threw their support behind the proposal.

TRUE AND FALSE INTEREST.

The opinion is expressed that "if ever a statesman makes peace as interesting as war, he will win a place in history above Pericles as the most practical man who has yet appeared in the political history of the world." Making peace interesting is a matter of cultivating the intelligence. The word peace does not denote negation or stagnation. It embraces all the constructive activities of mankind—agriculture, commerce, manufacturing industry, transportation, education, art, literature, government, religion, domestic affection, friendship. The person who is not interested in these things or some of them can hardly be described as a normal human being.

One occasionally meets with cases where all these varied interests do not satisfy some abnormal man or woman, who find life wearisome without "thrills" of a foolish or vicious kind. These cases are regarded as extraordinary and deserving nothing but blame or pity. Yet many people have accepted without question the notion that war affords "thrills" that peace cannot bring. One cause of this is the false glamor with which war has been invested by writers who know little or nothing of its horrors, or who ignore them. A large part of the soldier's life is dreary and repulsive to him. Few civilians can imagine what our gallant veterans have gone through.

The truth is recognized in much of the literature produced by the Great War of 1914-18. Returned soldiers speak of their experiences with anything but enthusiasm. They did their duty, but it was a disagreeable duty. There is considerable discussion in England over war films the aim of which is to conceal the repulsive features of war, and restore the old false glamor. The truth ought to be told about war and about peace, and if that is done there will be little doubt that the verdict of mankind will be for constructive activity and sentiment as opposed to destruction and hatred.—London Advertiser.

WAS IT REALLY?

The Globe, under the caption, "The Senate Wrong Again," scolds the Upper House because it rejected the bill concerning newspapers, magazines, etc. This bill was copied from the United States statute verbatim and introduced in the House of Commons by Mr. Church, one of the members of the city of Toronto. It went through the Commons without a vote and, probably, with little attention except from the Postmaster-General, and was sent over to the Senate.

Undoubtedly there is a feeling all throughout the country that strings of newspapers are becoming the property of individuals, possibly to the detriment of the public interest, and it is known that papers, the ownership of which rests in one group of men, preach different doctrines, according to their location. This, to put it mildly, shows a lack of sincerity and the public are beginning to think they should know who owns the papers.

There are men, perhaps a little more radical, who believe the writer of every editorial article should be known to the public, which would mean signed editorials.

The bill introduced by Mr. Church contained a lot of verbiage that to newspaper men was meaningless. The Globe, of course, as far as can be learned, forgot to support the bill until after it was defeated, which allowed it to hold its old grouch against the Senate without any inconvenience. This paper has no fault to find with The Globe's article, but it wants to state once and for all that the insinuation that there was a lobby against the bill in the Senate is without the faintest scintilla of foundation.

But to get back to the bill. This bill required that ownership should be established by the publication of the manager, managing editor, editors, etc., together with the list of officers, shareholders, bondholders were known, in every daily newspaper. Newspaper companies, in this Province at least, are compelled annually to give this information to the Provincial Government, and, in addition, they must also declare the value of the stock held, the number of shares held by such individual and the amount paid thereon. This information can be secured at any time. It was said after the debate in the Senate, but not in the Chamber, that there are certain papers in Canada operating under special charters and these are not subject to the requirements of the Joint Stock Companies' Act. Consequently they are not compelled to give this information as already outlined.

It is very doubtful if the editorial contributions in a young country would be improved by compelling the writers to give their names. Impersonal journalism has been a great strength. Editorial utterances are the views of the newspaper rather than the personal views of the individual writer and the company must take all the responsibility.

The bill also provided that circulation of a paper must be published under oath at least twice a year. What purpose is to be gained by this clause? The circulation of a paper is of interest almost solely to the advertisers, and at present the papers of Canada have to prove their circulation annually, and submit their books to an independent audit known as the A.B.C. system in order to get their rating, and every advertiser at present has access to this rating.

There is a good deal in having the ownership of papers known, and it ought to be easy to draft a bill to accomplish this purpose of compelling all newspapers to make returns each year under oath showing the ownership of the paper, as those operating under the Joint Stock Companies' Act now have to do. If there are other newspapers like The Globe that believe all information asked for in the Church bill should be published, there is no reason on earth why these papers should not publish these particulars in their own columns. Why wait for statutes to compel them to do something which they think should be done?—Brockville Recorder and Times.

EDITORIAL NOTES AND COMMENT.

"Now it can be told" doesn't apply to the sales made at the various Government stores in Ontario.

Tomorrow being the First of April a lot of men might fool their families by going to church.

Out in Athabaska politics is evidently politics with no attempt to masquerade as statesmanship.

Toronto police having affirmed their loyalty to their new chief, Mayor McBride is now expected to follow their example.

The Suggestion that Uncle Sam should send the marines to Chicago is not far off the mark, seeing that an armed guard for voters has been requested.

The Globe thinks that Premier King had better watch his step when he attends a Leap Year meeting of women Liberals.

Building operations in Canada show a big increase over the first three months of last year. The growth is general throughout the country, indicating widespread prosperity.

JOLLY JINGLES By Graham Hunter

CATTLE, GRAIN AND PRODUCE

RETAIL

Fruit

Bananas, 25-40c doz., 3 lbs. 25c; grapefruit, 2 to 5 for 25c; lemons, 29-40c; oranges, 29-80c dozen; marmalade oranges, 40c dozen; dates, 2 lbs. for 17-25c; fancy, 17-19c; layer figs, 24c lb.; Spys, 25-50c pk.; Delicious, 5c ea; Russets, 25c pk; Peewauke apples, 40 cents a peck; cooking apples, 25-45c peck; cocoanuts, 10-13c each; melons, 50c-60c each; pineapples, 30 to 40c each; California pears, 50 to 75c dozen; preserving pears, 40 cents a basket; grapes, 20 to 35c lb.; pomegranites, 15 to 20 each; cranberries, 25 to 30c lb.; red grapes, 33c lb.; rhubarb, 2 bunches, 25c.

Vegetables.

Potatoes, 2 pks, 45c, $1.90-$2.50 bag; sweet potatoes, 5c lb.; carrots, new, 5-15c bunch; 30c per peck (old); cooking onions, 6 pounds for 25c; Spanish onions, 3 lbs. 25c; pickling onions, 10-20c qt; green onions, 5c bunch; turnips, 3 for 10c; cabbage, 3-10c head; new 7c lb.; head lettuce, 10-20c each; leaf lettuce, 5c a bunch; Iceberg lettuce, 10c to 20c; parsley, 5 cents a bunch; cauliflower, 25 cents to 45 cents each; tomatoes, 25 cents per lb.; cucumbers, 15 cents each; vegetable marrow, 15-20 cents each; celery, 20-30 cents; celery hearts, 25 cents a bunch; pumpkins, 10-20c; squash, 10-25c each; mushrooms, $1.00 lb.; Brussels sprouts 15c qt.; endive 10-15c bunch; spinach, 15c lb.; peppers, 35-50c dozen; parsnips, 30c peck; green peppers, 10-13c each; radish, 10c bunch.

Nuts

Mixed nuts, 19-22c lb; peanuts, in shell, 30c lb.; shelled walnuts, 35-50s lb. budded walnuts, 35-50c; broken walnuts, 40c lb.; whole halves, 49-69c lb.; almonds, 23-65c lb.; papershell pecans, 55c lb.; Brazil nuts 24-31c lb; French walnuts, 23-59c lb; filberts, 45c lb.

Dairy Produce.

Butter, creamery, 40-45c lb.; dairy, 38-40c; lard, 16-22c; shortening, 15-18c; eggs, 35-50c dozen; cheese, new, 28c lb.; Roquefort, 42-50c; Limburger, 40c; honey, clover, 5lb. pail, 63-69c; 10 lbs., $1.25; amber, 5 lb. pail, 47c; 10 lbs., 89c; sections, 25c each.

Fish

Salmon trout, 20-25c lb.; halibut 23-30c; fresh and smoked fillets, 18-25c; Cohoe salmon, 32 and 35 cents lb.; whitefish, 15c lb.; codfish, 20-25c lb.; sea salmon, 18-25c lb.; kippers, 25-30c; English, 10c each; kipperines, 30c; finnan haddie, 12-15c lb.; ciscoes, 25c; pike, 15-20c; pickerel, 18-20c; oysters, 75c pint; in shell, 50c doz.; fresh sea herring, 10c lb.; Labrador herrings, 3 lbs. 25c; smelts, 30c lb.; salmon smacks, 40c lb.; shrimps, 50c pt.; English bloaters, 25c lb.; finnan haddie, boneless, 25c lb.; trout, 18c lb.

Flour.

Half barrel, $4.35-$4.75; 24-lb. bag bread flour, $1.1e; 24-lb. bag pastry flour, 88-95c.

Meats.

Beef, 10-35c lb.; lamb, 20-45c; veal, 15-30c; pork, 18-35c; bacon, 23-49c lb.; sausage, 20-35c; chicken, 25-30c lb.; mutton, 15-32c lb.; lamb, 30c.

WHOLESALE.

Grain

Fall wheat $1.22 bushel; spring wheat, $1.17; rye, 85c; oats, 70 to 75 cents; peas, $1.35; buckwheat, 70c; barley, 67-72c bushel; red clover, $10-$13 bushel.

Hay, Bran, Etc.

Hay, baled, $12-$14; loose, $10-$13; straw, baled, $8-$10; bran, $34; shorts $36 a ton.

Hides and Wool.

Cow hides, 15-17c lb.; horse hides, $4.50-$5.50 each; calf skins, 16c lb.; lamb skins, 75c-$1.50 each; wool, 22-23c lb.; rejects, 15c lb.

Hogs.

Live hogs—Thick, smooth, $8.75 a cwt.; select graded, $9.25. Dressed hogs — Head on, $14.00; head off, $15.00 cwt.

TORONTO LIVE STOCK.

TORONTO, March 31. — The week has been a disappointing one to the shippers of cattle. Monday's market opened with a rather heavy run of cattle, but of an exceptionally good average quality.

Quality, however, did not count much in face of too liberal supplies, and only a very moderate demand. A few of the local wholesale butchers made good pickings, but the representatives of the big packing houses were standing off, apparently not interested. Later the cattle began to move out slowly, at declines of from 20c to 35c. There was a heavy holdover of more than 1,200 cattle at the close of the day's trading, and these, with only moderate light receipts of fresh stock, were a drag on the market for the balance of the week.

Prices suffered further declines, and for the week-end market, with still a few stale cattle left over, the decline was fully 75c off the heavy steers, and 35c to 50c off for good butcher steers and heifers.

It looks as though but few cattle will be required for the next week before Easter, and shippers have been advised by some of the commission houses to hold back their cattle for the present.

Springers and milkers — Choice springers $85 to $100, with fancy higher; good springers, $60 to $75; common hard to sell. Milkers not wanted.

Stockers and feeders—There is a very few coming forward. Good steers around 800 pounds are selling from $8.50 to $8.75; shortkeep steers, from $8.75 to $9.25. No heifers offered.

Calves — Trade more active, choice selling at 14c to 14½c; good, 12c to 13c; medium calves were not popular, at from 9c to 11c; common as low as 7c.

Sheep and lambs—A few selling at 15c, with others down as low as 9c to 10c. Yearling sheep sold around 7c to 8c; choice butchers' sheep, 6c to 7c; heavy fat sheep and aged bucks, 5c to 5½c; cull sheep, 2c to 3c. Spring lambs, choice, $14.00 to $16.00; good, $12.00 to $13.00. Thin lambs not wanted.

Hogs — Due to light receipts Tuesday's sales were effected at $9.25 f.o.b., or an advance of 25c over Monday's price. Prices look steady at $9.25 for the balance of the week.

Receipts.

Heavy steers, choice	$10.00 to	$10.25
Butchers, choice	9.00	9.50
do. common to medium	6.75	7.00
do. heifers	9.00	9.50
Baby beeves	9.00	11.00
Cows, fat, choice	7.50	8.00
do. canners, cutters	2.50	3.50
Bulls, butcher, choice	6.50	7.00
Bolognas	4.50	6.25
Feeders and shortkeep	8.00	9.00
Stockers, good	6.00	6.75
Calves, choice	13.00	14.50
Springers, choice	85.00	100.00
Milkers, choice	70.00	90.00
Lambs, choice	15.00	16.00
Buck lambs	10.00	11.00
Sheep	7.00	8.00
Hogs f.o.b. thick smooth		9.50
Hogs, selects f.o.b.		9.25
Hogs, selects, off cars		10.15

MONTREAL GRAIN AND PRODUCE.

MONTREAL, March 31 (Canadian Press).—The export trade in Canadian grain here yesterday continued of a disappointing character, the only business reported being a few loads of wheat to the United Kingdom and a sale of one load of No. 2 Canadian Western oats was made on spot at two cents per bushel over the Winnipeg May option, track Fort William for immediate shipments.

The trade in cash grain was also slow the demand being confined to small lots but prices were unchanged. The foreign demand for Spring wheat grades of flour continued good and prices were firm. The demand for Winter wheat flour was fair and values were unchanged.

A moderate amount of business was worked in all lines of millfeed and the undertone to the market was firm. The tone of the market for standard grades of rolled oats was firm with a moderate trade passing.

An active business was done in all grades of fresh eggs, but the undertone continued easy. The receipts were 2,464 cases.

The inquiry for all grades of potatoes continued fair and prices ruled steady.

A steady trade was done in imported beans and prices were fully maintained. Sales of car lots of choice white hand-picked were made at $3.65 per bushel, ex-track, and broken lots at $3.75 per bushel, ex-store.

Little business was done in butter but the undertone was firm. The receipts were 869 packages.

The demand for cheese was confined to small lots, but prices ruled firm. The receipts were 95 boxes.

Montreal Quotations.

Oats, Canadian Western No. 2, 86c.
Oats, Canadian Western, No. 3, 78½c
Oats, extra No. 1 feed, 77½c.
Oats, No. 2 local white, 76½c.
Flour, Manitoba spring wheat patents firsts, $8.00.
Flour, Manitoba spring wheat patent, seconds, $7.40.
Flour, Manitoba spring wheat patents strong bakers, $7.20.
Flour, Winter patents, choice, $5.90 to $6.00.
Rolled oats, bag 90 pounds, $4.05.
Bran, $40.25.
Shorts, $42.25.
Middlings, $48.25.
Hay, No. 2, per ton, car lots, $12.00 to $12.50.
Cheese, finest Western, 22 to 23c.
Butter, No. 1, pasteurized, 39½ to 40c.
Eggs, fresh extras, 37c to 38c.
Eggs, fresh firsts, 35 to 36c.
Quebec potatoes, per bag, car lots, $1.35.

STERLING EXCHANGE.

MONTREAL, March 31 (Canadian Press). — Sterling exchange rates were quoted here yesterday as:
Demand $4.87 3-16.
Cables $4.87 11-16.

CHICAGO GRAIN.

CHICAGO, March 31 (Canadian Press).—Heavy selling on the part of holders of future deliveries of wheat brought about a sharp setback yesterday in prices here. Much of the selling was to realise profits, but unlooked-for declines at Liverpool, slowness of export call, and better moisture conditions for the domestic crop were also influential.

Closing quotations on wheat were unsettled, 1 cent to 1½ cent net lower; corn at ⅝ cent decline to an equal advance; oats ¾ to 1 cent down, and provisions varying from 7 cents setback to a rise of 12 to 15 cents.

Emphasizing bearish effects of increased pressure yesterday to sell wheat was the circumstance that numerous traders showed a disposition to go slower on the buying side and to await private crop estimates which will be given out Monday. Meanwhile, field advices yesterday from east of the Mississippi remained decidedly unfavorable. Besides, one Chicago observer found conditions less auspicious in Kansas going West from Ellis. He placed the Winter loss in that section at about 20 per cent.

Rallies in the wheat market yesterday failed to prove of a lasting character despite a statement from a leading trade authority that the vital factor just now is alleged terrific crop loss from Winter killing in the Great Central belt. His statement, which attracted much notice, said that with a small crop east of the Mississippi, the prevailing price level is not high, especially in view of likelihood of very low private monthly crop estimates on Monday.

Corn and oats were responsive to wheat weakness. Corn news, however, was mainly bullish, weather over the belt being stormy, and farm holdings of corn in Ohio, Indiana and Illinois being reported as very small. On the other hand, Southwestern messages forecast that a somewhat larger movement from farms would be witnessed in the near future.

Provisions averaged lower, with holders selling May lard and with hog values tending downward.

CHICAGO CATTLE.

CHICAGO, March 31 (Canadian Press).—Hog receipts 30,000; top $8.50; shippers took 13,000; estimated holdover 7,000. Butchers, medium to choice, 250 to 350 lbs. $7.50 to $8.15; 200 to 250 lb. $7.80 to $8.50; 160 to 200 lb. $7.50 to $8.50; 150 to 180 lb. $6.65 to $8.55; packing sows $6.75 to $7.40; pigs, medium to choice, 90 to 130 pound, $6.25 to $7.50.

Cattle 3,000; calves 1,000; slaughter classes, steers, good and choice 1,300 to 1,500 lb. $13.50 to $15.25; 1,100 to 1,300 lb. $13.25 to $15.25; 950 to 1,100 pound, $12.75 to $14.75; common and medium 850 lb. up $8.50 to $13.25. Fed yearlings, good and choice 750 to 950 lb. $12.50 to $14.25; heifers, good and choice, 850 lb. down $11.75 to $13.75; common and medium, $8.50 to $11.75. Cows, good and choice, $8.75 to $11.25; common and medium, $7.00 to $8.75; low cutter and cutter $5.50 to $7.00; bulls, good and choice beef, $8.50 to $10.00; cutter to medium $7.10 to $8.50; vealers, milk fed, good and choice $12.50 to $16.50; medium $11.00 to $12.50; cull and common $9.00 to $11.00; stocker and feeder steers, good and choice, all weights, $11.00 to $12.50; common and medium $8.25 to $11.00.

Sheep, receipts 8,000; lambs, good and choice, 92 lb. down $16.00 to $17.35; medium $14.75 to $16.85; cull and common $13.25 to $15.00; medium to choice 92 to 100 lb. $14.75 to $17.00; ewes, medium to choice, 150 pound down $7.50 to $10.00; cull and common $3.00 to $8.25; feeder lambs, good and choice, $15.25 to $16.75.

Voice of the People

Letters to be printed in the Voice of the People column must be received at The Examiner Office on the day before it is desired to have them published.

SIGNS OF SPRING.

Editor, Examiner:

Dear Sir,— On looking out of my dining room window this morning I was very much surprised to see a robin red-breast sitting as large as life on the lawn of the house opposite.

I do not remember personally ever to have seen a robin so early, though others I know have done so, and so like all the rest of folks who have something wonderful to tell, I send it along to The Examiner and I am sure that like myself you will feel that spring is just around the corner.

One other thing I would like to say: Congratulations to those of you who have been recently promoted. May you have much joy from your new labors, from a sense of serving others, even though some of them may prove cantakerous. There is a joy and reward in itself in seeking to impart to others thoughts which give joy to us, so may we all be eager to share with each other the 'good things,' but suppress as far as possible the sentiments that are kill joys.

Yours very truly,
Christiana.

ABOUT THE CHILDREN'S SHELTER.

Dear Sir:

As regards a meeting of the C.A.S. held on Tuesday, the 20th. It turned out just as one could expect. When women make up their minds to make trouble they do it or bust.

In the first place people who know the matron and caretaker (which is almost the entire community) know positively that the things said are impossible. These ladies memories seem to be failing them. When Mrs. Brooks, as old as she is, can distinctly remember the good reports given only a short time back by the different organizations mentioned before. I have had occasion to be at the Shelter several times and have yet to see one of the children punished or treated any differently than one would treat their own. They are never locked in the playroom and have all the liberty that is necessary for any child. They are not like wax dolls or kept in glass cases so as not to get their hands soiled. But they certainly are kept clean and respectable.

I recently heard of a lady who had to whip her boy (about sixteen years of age). Maybe he was one of the little fellows who had been coaxed with a few little candies when he was the right age to be trained.

If every one could see how those little ones climb over both Mr. and Mrs. Brooks and hug them and say "I love you. How much do you love me?" And then see Mr. Brooks show with his arms how wide he loves them. Yes, even little Dick who got spanked. They would not think the children needed much more love and care. They have just been a mother and father to them, both where love and punishment are concerned. If the Board had some one else in view why couldn't they have said so in a proper manner. If a fellow steals a car or robs a bank he pays the penalty, but one's reputation can be stolen (which is worse) and the thief go unpunished.

I wonder if the ones who made these charges can think deeply or if it ever occured to them that there might be a reporter from the Great Beyond. I guess they have never given that a thought. But I think they will some time, somewhere have to make an answer and it will have to be the truth too.

Personally I would rather by far be the ones who were accused so falsely than the ones who accused them. Thanking you for space and wishing the Board every success with their new prospect, I remain,

ONE WHO IS INTERESTED.

GOD'S MINUTE

Deliver me, for I do not forget Thy law.—Ps. 119:153.

Our Heavenly Father, with gratitude and confidence we bow together before Thee this morning after the rest of the night. We face the day, with its untried experiences, in courage and hope, claiming Thy promise, "I will in no wise fail thee nor forsake Thee." We humbly place ourselves at Thy merciful disposal; forgive us, protect us, guide us, use us, and keep us in the thought of Thee all the day. Reveal Thyself to them that are dear to us, and lead them into Thy peace. Those who are in temptation, deliver; or in any sorrow or affliction, sustain and comfort; supply every need of theirs, according to Thy riches in glory in Christ Jesus.

Give our rulers, we beseech Thee, wisdom and power to administer righteous government; save us from the covetous and proud; unite our people in the bonds of love, constraining them to justice, and mercy, and pity, that those who have may help those who have not, that oppression and poverty may cease from among us. And may we as a nation understand and fulfil our mission to the world.

Spread abroad everywhere the knowledge of Thy salvation, and bring in speedily the day of Jesus Christ, in Whose Name we ask all. Amen.

Rev. George Wells Ely,
Columbia, Penn.

ONTARIO

Special Protection for Roads
During Early Spring

Warning to Drivers and Owners of Trucks and Teams

The Ontario Highway Traffic Act contains provisions designed to prevent damage to road surfaces and road foundations during wet spring months. All who have to do with the operation of trucks or teams on the highways should be familiar with the law.

It is provided that on all roads, outside cities and towns, during March and April:

Solid tired trucks and trailers shall not carry more than half a load;

Pneumatic tired trucks and trailers, with a carrying capacity exceeding three tons, shall be limited to half a load;

Horse drawn vehicles, with a carrying capacity exceeding one ton, shall be limited to half a load.

The speed limits for trucks at all seasons are: 15 miles an hour for solid tired vehicles, and 20 miles an hour for pneumatic tired vehicles of more than six tons gross.

The penalty for overloading at this season is a fine, imprisonment, or both. Licenses may be suspended also. Highway traffic officers have been directed to be especially vigilant in apprehending all who disobey.

The Department of Highways desires to impress upon truck and team owners and drivers the provisions of the law and the penalties provided. It seeks their co-operation in a decent observation of provisions so greatly in the public interest. Ontario has an investment of over $170,000,000 in roads and an annual maintenance bill of $4,000,000. This investment must be protected.

Ontario Department of Highways

The HON. GEORGE S. HENRY, *Minister.*

22

The Children Like Pure Candy

THAT'S WHY YOU SHOULD GO TO

Coleman's

FOR YOUR EASTER NOVELTIES
Best Assortment in Town

JUST IN—A NICE NEW LINE OF BOXED CHOCOLATES

WELCH'S BARBER SHOP

Wish to announce to the public that Mr. Dave Quinlan has joined the staff and will be glad to meet his friends. We have now four barbers—Mr. Dave Quinlan, Mr. Wilson Dunlop, Mr. Leslie Abraham and W. J. Welch. In the Beauty Parlor we have Miss Viola Tranter and Miss Olive Northey for Marcelling, Manicuring, Water Waving, Finger Waving, Facials, Shampooing, Hair Tinting and Scalp Treatments. Ladies' Hair Cutting in private saloons. We guarantee satisfaction and quick service. For appointments, phone 844. 144 Hunter street W., next to Roy Studio.

TAXI

Stormy or Fair

We'll Get You There!

Going to church or coming from church, making Easter calls—why not fix a definite appointment and have us call for you on the dot? It's so much more satisfactory—and our prices are the lowest in the city.

H. E. DUNFORD
PHONE 224

Easter Bargains

PIANOS YOU HAVE BEEN WAITING FOR

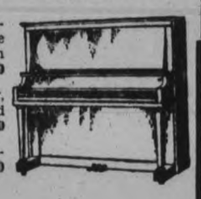

1 Upright Piano, polished mahogany, slightly used. Just like new. And Bench to match for $225.00

1 Upright Piano, mahogany, high-grade class, splendid tone $190.00

Square Piano, first-class condition $55.00

Sold on Easy Terms

Royal Music Store
139 GEORGE ST. CORNER BROCK

Soden's Bookstore

131-133 HUNTER ST. Opp. the Post Office

—Easter Cards and Easter Decorations and Novelties
—Church Prayer and Hymn Books
—Dainty and Suitable Seasonal Cards
—Well Made and Well Bound Books
—Many Suitable Easter Gifts for Old or Young
Best Prices and Largest Selection

"Spring Clean-Up"

REDECORATE THAT ROOM
PAINT THAT DULL WOODWORK
Visit the

Coleman Bros. Paint Shop

For Room Mouldings, Wall Paper, Glass, Oil, Turpentine, Brushes, Muresco,

PHONE 617
455 GEORGE STREET

Glad Easter

Let us figure on that wiring and fixture job before you decide to place your order. We have saved money for others; we can do the same for you.

We carry a complete line of

ELECTRIC FIXTURES

for either Home, Office or Store. Call and see our display.

A full line of all electrical appliances with Moffatt Electric Range and Kelvinator, Electric Refrigerator.

Miller Powell Co.
The Electric Shop - 438 George St.

Colors Beautiful — Many Designs

Give Your Rooms Charming Personality

IT'S WONDERFUL what a new sense of personality a tasteful and artistic wall paper can give to a room. And never have we shown such a lovely array of fashionable new designs as those we are now displaying. You'll be surprised at the charming effects you can achieve at very small cost in selecting from our new spring assortments. Inspect them today.

ROUTLEY'S

341 George St. Peterboro

744 Yonge St. Toronto

We Lead—The Others Follow

Sweet Is The Easter Message Conveyed by

The Elite Candies

We have a wonderful assortment of Easter Eggs, Bunnies and Chickens, made of Swiss milk chocolate. Very nutritious for the children. Prices from—

5c to $1.00

Our Soda Fountain creations are the most remarkable in the city.

Many friends make lunching engagements at the Elite, because they like to be undisturbed. They like the delicious home cooking, too, and the appetizing variety—and it's really economical.

The Elite Cafe

Let Us Bring Back The Tones Of Your Hair The Natural Way

You will be more than pleased with the results of one of our "Hair-A-Gain" Shampoos, given by the finest operators, in the new scientific manner.

Then they will show you new ways of wearing your hair, truly expressing your personality.

Call us for an appointment.

MERRIAM HYGIENIC BEAUTY STUDIO
PHONE 1182

Something New For Spring at the

Routly-Braund's Shoe Store

Ladies' Patent 1-strap, Cuban rubber heel, fancy front $5.25
Ladies' Orthopoedic Shoes, in kid or patent $6.00
Ladies' Arch-Ease Shoes, in kid or patent $5.25
Ladies' Blonde Shoes, 1-strap, Cuban rubber heel..$4.50
Ladies' Blonde Shoes, 1-strap, Cuban rubber heel..$3.75
Men's tan or black Oxfords, Goodyear welt soles and rubber heel.....$5.35
Men's black Oxfords, rubber heels $3.75
Boys' black or tan Oxfords, rubber heels $3.00
Boys' black or tan Oxfords, rubber heels $3.75
Men's Boots at all prices

We have many other lines for babies, children, boys or girls, or for the grown-ups. Give us a call before buying elsewhere.

Fair Dealing and Solid Values is our Motto

CAPITOL

EASTER WEEK PROGRAM

MONDAY—TUESDAY—WEDNESDAY

Tillie's Punctured Romance
With
W. C. Field, Chester Conklin, Louise Fazenda

THURSDAY—FRIDAY—SATURDAY

TOM MIX IN
Daredevil's Reward
With TONY, THE WONDER HORSE

Year After Year Sees A Greater Demand for Our Famous

Hot Cross Buns

We bake only a limited supply, and we suggest that you leave or phone your order.

FOR EASTER—Candies for that good little boy or girl at home, Chocolate Chicks, gay Candy Eggs, Sweet Sugar Bunnies. A wonderful assortment!

Also delicious Chocolates and Bon-Bon assortments in decorative Easter boxes. Let them convey your Easter greetings.

OTHER DELICACIES, TOO—Freshly baked, tastily prepared Cakes and Pastries for Easter. Let us do your Easter baking.

Hooper's

3 STORES—327-414-601 GEORGE ST.

Easter Flowers!

See the Wonderful Display at our Two Stores

Home-grown flowers in abundance, of very highest quality. Lovely Easter Lilies, Grand Hydrangeas, pink or blue, Beautiful pot grown Roses, charming Primulas, spiras ferns, and other plants.

Cut flowers also if desired, fresh and in best of condition.

PRICES MODERATE.

Jordan Bros.

428 GEORGE Phone 373 — 216 CHARLOTTE Phone 1265F

Fontaine's Taxi Service

To get from one place to another, and in safety, be it this Easter Season or any other time of the year, use our Auto Livery Service.

We operate dependable cars. Our drivers are courteous and experienced, and our tolls are moderate. Call us next time you want a Taxi. You will enjoy the ride.

Phone 1055
185 HUNTER STREET

REGENT

"Home of First-Run Pictures and Good Music"
SPECIAL EASTER HOLIDAY PROGRAM
Mon.—Tues.—Wed.
LON CHANEY in

"The Unknown"

Thurs.—Fri.—Sat.
GEORGE SIDNEY and C[illegible]E MURRAY in

The Life of [illegible]ley

These are two great pictures. Don't fail to see them.

BUNS

For Easter Morning

Piping hot, right out of the oven—delicious, fragrant, nicely browned. You'll be delighted with them. We bake them ourselves. You'll want at least two dozen. **30c doz.**

L. POTVIN
125 GEORGE PHONE 1031W

SHOES

In Widths AA to E
Newest Easter Styles
Priced
$4.50 to $9.00

D. C. Grant

Mother's Day May 13th

There is nothing she would appreciate more than a picture of "Dad," or "Mary" or "Bill." Make an early appointment.

The Roy Studio
140½ HUNTER ST.

ON EASTER Use The BUSSES

To take care of the extra demand for Bus Service during the morning hours on Easter Sunday, we will put on extra Busses on all our main lines. All the leading churches may be easily reached via the Bus.

Border Transit Co.

To Look Your Best

Quite as important as your new Spring wardrobe is your Spring Toilette. Hair Treatments, Shampoos, Bobs and Hair Dressing are given with pleasing artistry by our beauty experts.

PERMANENT WAVING, $10.00
For Appointments, Phone 2115

Wright's Ladies' Hair Dressing Parlours
190 Charlotte Street

MALE VOICE CHOIR CONCERT

"Rule Britannia," the famous national song of England, given in honor of the one hundred and fiftieth anniversary of the composer, Dr. Thomas Augustine Arne, was a fitting opening to the program of the eighth annual concert of the Peterborough Male Voice Choir, presented in St. Paul's Presbyterian Church last evening, and attended by an audience of nearly four hundred people.

The choir, whose annual concert for the past seven years have looked forward to as musical events of the season, is not as [illegible]erically as in former years, but that had nothing to do with the excellence of the program offered. In fact, the fine of tone was exceedingly compact. There wasn't a ragged note visible anywhere in a lengthy and varied choral entertainment.

Under the skilful direction of Martin B. Chenhall, A.R.C.O., whose careful tuition has brought the choir up to its present high standard, the ensemble effect in the choral numbers was splendid. Every section was well represented and responded nobly to the demands of music that ranged from heavy, forte passages to light, pianissimo effects. In this latter type of work, considered most difficult for a large group of men's voices, the choir was extraordinarily good, control and balance being displayed to great advantage. Precision of attack and release, finely balanced tonal effects, attractive shading and rhythmic form, characterized this organization as always. A diversified program added to the charm of the choral entertainment. The choir has always given a good account of itself in years past, but last night's concert surpassed the performances of other years, presenting it in a slightly different angle, owing to the presentation in the church, rather than in the Grand Opera House. Its compact delivery of finely-chosen selections was delightful.

The assisting vocalist, Miss Margaret Northrup, of New York City, came in for a large share of applause. Her voice, while not overly big or powerful, has a beautiful range, is sweet, delicate, and very expressive. Her songs were chosen to display it to the best possible advantage, in a series of graceful numbers of a light, attractive type. In selections that included passages of a coloratura range, a lovely quality of high, pure, clear, fibrous tone was paramount. She sang daintily and easily, an attractive stage presence and finesse in delivery adding their charm to the sweet music.

The singing of "Rule Britannia," in which the audience joined in the refrain, formed the opening choral number, was followed by a lilting and stately march, "The Trumpet Sounds," with a spirited and vigorous atmosphere that brought out to the best possible advantage the well-trained voices of the various sections, demonstrating their crisp precision in attack and release. The same quality of vigor that attunes itself so well with male voices was apparent in "The Wolf (Robber)," an arrangement by M. B. Chenhall of an old English composer's music.

Diversity Is Keynote.

The diversity of music which was the keynote of the entire program of choral and solo music last night was demonstrated in the next number by the choir, a part song, "By the Sea," a quiet tone poem descriptive of the ocean and beautifully interpreted.

The "a capella" music (without accompaniment) which is so difficult in rendition had no terrors for the choir, demonstrating its ability in this type of song in another rhythmic marching song of Elgar's, entitled "Zut! Zut! Zut!" In this, as in the other numbers, the men appeared to be enjoying their own rendition immensely, this enthusiasm imparting a very attractive atmosphere to the rousing song of the soldier boys.

A powerful and ambitious number in dominant mood and declamatory style, sweeping along to a strong climax, was the chorus, "Hymn to Apollo," from Gounod's "Ulysse," displaying a sustained volume of sonorous, broad tone, and followed by a splendid contrast in the unaccompanied passages of "Fierce Raged the Tempest,' with its reverential tone shading.

The final choral number was an arrangement by Mr. Chenhall entitled "Reminiscences of Old British Song Masters,' 'including many of the famous compositions by British composers. Like the other choral numbers, it received hearty applause. In several instances, the choir was compelled to return and repeat a portion of a well-received number.

A third unaccompanied choral number that stood out in bold relief, by reason of its pathetic character, was the popular negro spiritual, "Deep River," sung by request. As in their selections in bold and soft mood, this melancholy cry of a shackled race was splendidly interpreted by the fine voices.

Two variations in the choral program were quartettes sung by Messrs. Lee, Crowe, Rowe and Wood. These were exceptionally well done and brought encores in each instance. The first was an exhortation, "Negro Sermon," with a declamatory recitative by E. Rowe, done with dramatic emphasis and fine dialect. The second quartette was entitled "Laugh a Little Bit."

The Visiting Soloist.

Miss Northrup's solos were encored in every instance. Her sweet, high voice, expertly handled, had plenty of scope in an attractive program that was generous in the extreme. Her first group included an Old English song, "My Lovely Celia," and two French numbers, "Tes Yeux" and the Waltz Song from "Romeo and Juliet." The staccato passages of the third number were very dainty. An encore to this group was Cyril Scott's sweet-toned "Lullaby."

The second group was a delicious trio of little songs of varying type and national atmosphere, beautifully interpreted. One of the sombre-mooded Slavic compositions was Zimbalist's arrangement of "Songs of Russia," followed by the gorgeous and haunting brief bit of Mexican music, in "Estrellita" (Little Star), an old composition that has been brought into favor lately through its wonderful organ arrangement on the phonograph and the prominence given to it in radio programs by Don Amaso. One of the sweetest of the evening's songs was the third number, a Swedish interpretation of life entitled "When I was Seventeen," with color and light in its music, pathos and sweetness in its words, and a bird-like quality to the reiterated refrain. An encore was the well-known favorite, a captivating interpretation of "The Cuckoo," with its staccato passages.

Miss Northrup's final group of four songs had the same quality of attractive and delicate sweetness. It included "April, My April," which is a song of springtime freshness, a finely descriptive bit of imagery in "The Night Wind"; a little love song, "Just You," and a crystalline bit of lustrous, polished, flute-like tone in the coloratura cadences of "The Swallows," again descriptive of bird song. To the renewed applause which greeted this group, Miss Northrup gave a lovely rendering of the old favorite, "Annie Laurie," making a delightful period to a brilliant program.

Miss Muriel E. Bridge contributed her expert and very satisfying piano accompaniments to the choral and solo numbers, and Mr. Chenhall played the organ for several of the choral selections.

The personnel of the Choir is as follows:

First Tenor: H. Armstrong, R. Brawn, J. Cairns, W. C. Cook, G. H. Cutmore, H. Ferguson, F. Gandy, W. Greenslade, H. Hope, A. Lee, H. Lee, S. Willis, E. Warren, G. Gladwin.

Second Tenor: W. Binks, C. H. Crowe, D. R. Fleming, T. E. Gilchrist, W. Northrop, J. Monks, T. Parker, A. White.

First Bass: H. Dawson, R. Fleming, H. Foster, J. Hodson, S. Ivey, N. F. Porter, E. A. Rowe, J. Worrall.

Second Bass: G. East, H. Flowers, C. Hope, Sr., J. Iredale, F. E. Kerr, Wm. Knox, R. McKee, A. McLeish, D. H. Moore, G. S. Parlour, H. J. Rush, J. Speer, W. J. Thompson, V. A. Wood.

Officers, 1927-1928.

Honorary President—Hon. G. N. Gordon, K.C.

Honorary Vice-Presidents — J. J. Turner, R. J. Kidd, Jas. Dutton, Dr. W. T. Holloway, L. D. W. Magie.

Past Presidents—F J. Gandy, C. S. Thompson.

President—G. S. Parlour, B.A.

Vice-President—A. H. White.

Secretary—C. H. Crowe, B.Sc.

Treasurer—A. J. McLeish.

Librarian—F. E. Kerr, B.A.

Musical Director—M. B. Chenhall, A.R.C.O.

Committees: Membership—N. Porter, Chairman. Music — H. Foster (Chairman), W. C. Cooke, H. Lee. Publicity—H. J. Rush (Chairman), V. A. Wood, D. R. Fleming. Social—H. L. Hope, Chairman.

FOURTH PETERBORO TROOP

The meeting opened with flag break and inspection followed by a game of mount ball. Later a centipide race was held. In this race the members of each patrol straddle a scout staff and run the length of the H. Q. and back.

The instruction periods were then held in the patrol corners for twenty obstacles to scatter around the floor to play the Blind Man's Journey. Four scouts are started off from different points to get through the things without knocking anything over or touching another scout.

The Council fire opened with the singing of The Maple Leaf and the Tale of Three Good Turns. The different yells were then practiced by the troop. The Crows picked the next song and it went off in great style. Another song was sung in the form of a welcome yell.

Troop Leader Taylor then gave the result of the competition. The Owls are leading with 194 points and Kangaroos second with 191½ points. The Crows got the most points this week so they got the flag. Good work Crows! You may win the competition yet. There is going to be an entry in every section of the Scoutcraft Department of the Hobby Show from the Fourth Troop.

Do a Good Turn Daily was then sung by the troop. Don't forget next week is stunt night. There is to be one stunt by the separate patrols and two stunts done by members of the patrols.

Mr. Corbett read a short story to the troop on the way trees prune themselves.

IS SENSATIONAL PREACHING WISE?

Rev. Wm. Allan's Strange Sermon Title For Sunday Evening.

RONALD FORTUNE SINGS.

Doubtless there will always be a difference of opinion as to the propriety of using anything of a seemingly sensational kind in the pulpit. And there may be much room for a difference of opinion as to what is sensational, in the pulpit or out of it!

Having had our attention drawn to the rather unusual title "And Actor—A Night Club and a Bible" as advertised for Sunday evening at St. Paul's Presbyterian Church, we have been informed that the subject is the outcome of a unique radio program which was broadcast last Sunday night. It promises to be an interesting theme; and while it seems sensational, perhaps it is not quite fair to condemn anything before it is heard.

Those who are accustomed to hear the minister of St. Paul's will tell you that he knows the Bible and carries on a Biblical ministry. And he knows something about night clubs and theatres, as many can testify who have heard him speak outside his own pulpit, and on other occasions than at church services—but how he will make use of such a subject will be interesting to hear.

The choir will render the second part of "Olivet to Calvary" as a musical ministry; and Mr. Ronald Fortune, tenor soloist of St. Andrew's and St. Paul's Montreal, who was heard last Sunday will be heard again on Sunday.

SIX MEN ENTER FARM CONTEST

One Who Keeps Best Set of Books For Coming Year To Get Course.

INSTRUCTIONS GIVEN.

Six young farmers in the County of Peterborough have entered the Department of Agriculture's farm accounting contest. Each man agrees to keep an accurate set of books for one year of his farm expenditures and receipts, and the one who at the end of the year has the best set of books is given a short course at the Kemptville Agricultural School. J. B. Nelson, agricultural representative, expects that two additional men will enter the contest, so that two might be chosen to go to the Agricultural School. Yesterday J. Coke, of the Economics Department of the Ontario Agricultural College, was in the city instructing those who have already entered the contest.

The six already in the contest are: W. G. Waterman, North Monaghan; Carl Purdy, Cordova Mines; Edgar Clarke, Norwood; David Forsythe, Indian River; Harold Dunford, Lakefield, and Kenneth Petrie, of Otonabee.

READ THE WANT ADS.

ONTARIO BEST SHORTLY SAYS

Insurance Man Says Great Future For This Province.

CITIES TO GROW.

Horace Greeley's "go west" advice should be unheeded by the young men of Ontario, O. B. Shortly, Toronto and York County district manager for the North American Life Insurance Company, declared to the Peterboro Life Underwriters at their luncheon at the Empress Hotel last night. Mr. Shortly is a son of Benj. Shortly of this city.

"I have travelled extensively, but I have never found a place more suitable to live in than our own Ontario," he said. "Our young men should pay no attention to this "go west' stuff. Stay right here in the east. Think of what we are going to see in Ontario during the next generation. Think of the cities we are going to have. You can't beat our farms and our farmers. Think of what our mining area will mean to us. Be satisfied right here, because a great future is in store for us."

Mr. Shortly's address was one of the most practical discussions on insurance topics that have been so far delivered at the association's meetings. It was chiefly for insurance men, but it had numerous features of general interest. People buy insurance because they love somebody, Mr. Shortly said. Its protective function presents a great appeal. The "somebody" may be the person himself who invests in the insurance. In that case the endowment policy is taken. All the Canadian insurance companies are reliable. Hence a man often buys a certain policy because of his confidence in the insurance salesman and the attractiveness of his personality.

Should Be Students.

Advising insurance men to study their subject constantly, Mr. Shortly said he had rarely gone to bed in the last twenty-five years without reading something about insurance. In the quiet of that hour the subconscious mind seems most receptive, and memory retains the ideas more acutely.

"If you don't make the effort you will never get anywhere. Life is a fight, although I don't like to use that word. You have to fight to keep your health, to pay your taxes, to buy clothes. I call life an enjoyment. We ought to thank God every day that we are allowed to live in this beautiful world.

Avoid Familiarity.

Mr. Shortly said that an acquaintanceship and connection were most valuable, and should not be spoiled by familiarity. Why do many men not buy insurance from their friends? In regard to the programming of insurance Mr. Shortly said it could be adopted in smaller policies as well as large ones. It was just as easy to sell a $5,600 policy as one for $5,000. The larger amount would provide a family with $100 a month for five years. During that time the family would become adjusted to its new circumstances and the home was maintained.

Many a man who says he cannot afford insurance could put away and save $1.64 a day, equivalent to 6 p.c. or $10,000. At that cost he could have a $10,000 estate and it would cost him only $1.64 a day in his insurance premium.

Mr. Shortly discussed short and long term endowments and stated that a Toronto financier recently told him that if he were living his life agai nhe would put his money into endowment insurance and dispense entirely with stocks and bonds, thereby eliminating every chance of loss.

A vote of thanks was tendered Mr. Shortly in a motion by F. L. Ray, seconded by I. P. McNabb.

'We have listened to an address that should have been a matter of pride to Mr. Shortly if it was delivered to an audience of 10,000, and it is a mark of a big man that he is not influenced by the size of his audience in delivering his address," Mr. McNabb remarked in a warm tribute to the speaker.

H. B. Matthews presided and expressed his regret that many members had failed to attend. A March recessional bluster had kept many members at home. The most instructive part of Mr. Shortly's address were his stories of actual sales and the sincere, simple methods that had been used to convince the prospect of the advantages of life insurance.

BIBLE CLASS MEETS.

Cheerful Workers of St. James' Church Hold Social Meeting.

The members of the Cheerful Workers' Bible Class of St. James' United Church were entertained on Thursday evening at the home of Mrs. Swanger, 497 Romaine Street.

The meeting opened with singing "O Canada," followed by the Lord's Prayer in unison.

The following program was given:

Reading—Mrs. R. English.

Piano solo—Dorothy Swanger.

Chorus—"The More We Are Together."

Recitation—Dorothy Williams.

Solo—Annie Payne.

Piano solo—Edna Pilley.

Comic dialogue—"Cures for a Bad Cold." Cast: Mesdames Payne, Pilley, Williams, Johnston and Miss Beuch.

Guitar selection—Oswald Wells.

A singing contest was entered by all the members, after which dainty refreshments were served.

BIRTH.

MILLER: — At the Nicholls' Hospital, on Monday, March 26, 1928, to Mr. and Mrs. R. J. Miller, a son (R. J. Junior.)

Old Country Soccer Results

LONDON, March 31 (Canadian Press).—Scotland defeated England by five goal to one in their fifty-second annual international soccer match which was played to-day. Series have been divided as follows: Scotland won 33, England won 15, drawn 14. To-day's match was watched by the King and Queen of Afghanistan, the Duke of York and 60,000 spectators.

Following are results of scheduled football matches played in the British Isles to-day:

ENGLISH LEAGUE
First Division

Arsenal 2, Birmingham 2.
Aston Villa 3, Manchester U. 1.
Burnley 5, Newcastle United 1.
Bury 2, Huddersfield Town 3
Derby County 7, Cardiff City 1
Leicester City 2, The Wednesday 0
Liverpool 1, Middlesbrough 1
Portsmouth 1, Bolton Wanderers 0
Sheffield United 3, Tottenham H. 1
Sunderland 0, Everton 2
West Ham United 4, Blackburn R. 3

Second Division

Barnsley 0, Notts County 0
Fulham 1, Southampton 0
Hull City 1, West Bromwich A. 1
Leeds United 4, Blackpool 0
Manchester C. 5, Clapton Orient 3
Notts Forest 2, Chelsea 2.
Port Vale 2, Grimsby Town 2
Preston North E. 5, Bristol City 1
South Shields 0, Reading 0.
Swansea Town 1, Stoke City 1
Wolverhampton W. 3, Oldham A. 1

Southern Section, Third Division

Bristol Rovers 1, South End U. 3
Charlton Athletic 2, Northampton 2
Coventry City 0, Millwall 3
Gillingham 0, Luton Town 4
Plymouth Argyle 2, Brighton and Hove 0
Queen's Park Rangers 2, Torquay United 3
Swindon Town 3, Exeter City 0
Walsall 4, Brentford 2
Watford 2, Norwich City 0.

Northern Section, Third Division

Accrington Stanley 2, Wrexham 0
Ashington 4, Stockport County 1
Bradford City 2, Rochdale 2
Crewe Alexandra 4, Barrow 1
Darlington 3, Tranmere Rovers 7
Doncaster Rovers 2, Bradford 0
Lincoln City 2, Southport 0
New Brighton 1, Rotherham U. 1
Wigan Boro 3, Chesterfield 2.

SCOTTISH LEAGUE
First Division

Aberdeen 3, St. Mirren 2
Celtic 4, Bo'ness 1
Cowdenbeath 2, Airdrieonians 1
Dundee 1, Raith Rovers 2
Falkirk 2, Hibernians 2
Hearts 0, St. Johnstone 2.
Kilmarnock 3, Hamilton Acads. 1
Motherwell 1, Partick Thistles 3.
Queen's Park 4, Dunfermline A. 0
Rangers 0, Clyde 1

Second Division

Albion Rovers 6, St. Bernard 2
Arbroath 2, East Stirling 2
Armadale 3, Ayr United 1
Arthurlie 1, Alloa 0
Dumbarton 3, Dundee United 0
East Fife 1, Stenhousemuir 3
King's Park 1, Bathgate 0.
Leith Athletic 2, Third Lanark 3
Morton 2, Forfar Athletic 1

ALL SAINTS' A. A.

Jumping and Wrestling Are Practiced at Weekly Meeting.

All Saints' Athletic Association held its weekly meeting on Friday. The meeting will be held on Wednesday next week instead of Friday. Charles Lewington gave an interesting talk on pattern-making. On Wednesday Miles Perrington will give an address. The main sport of the evening was jumping. Jack Hope jumped 4 feet 9 inches, Bud Frost 4 feet 7 inches, and Gordon Young 4 feet 5 inches. After the jumping was finished, wrestling was started. There was a boxing match, which ended in a draw between Bill Hope and Bud Frost. There will be no basketball practice this week.

'QUAKES KILL 38.

Seven Sharp Shocks Shake Smyrna, Asia Minor, This Morning.

CONSTANTINOPLE, March 31 (Canadian Press).—Thirty-eight persons were reported dead and fifty-five injured in a series of seven sharp earthquake shocks which shook Smyrna, beginning at two-thirty this morning.

CITY ENGINEER GETS ASSISTANT

(Continued from Page 1)

Ackerman. "The snow goes away faster."

"It's porous," replied Ald. Phelan. "If frost comes it will heave in time."

"The question is, 'Are we going to buy a cement mixer, and keep it up for a month's work each year?'" said Ald. Huffman.

"This time last year we were unanimous to buy a plant and lay cement pavements," answered Ald. Ackerman.

The matter was laid over.

Complying with instructions from the Provincial Department of Health the owners of cottages on the sewage disposal property will be ordered to remove their buildings not later than June 1.

Ald. Phelan opposed this on the grounds that the department should give the orders itself. Mr. Wearing pointed out that the city in allowing them on the land, becomes liable if they should fall into the tanks.

Will have Roads Sprayed.

The Bituminous Spraying and Oiling Company and the Municipal Spraying and Oiling Company both quoted the same price for oiling the streets.

Mr. Parsons explained that the cost is more than what the city pays now for the work, but with proper equipment the job would be properly done. He suggested that one of these companies be hired to do the long hauls and busy streets while the city will do its own work on the others. The amount in the estimates would care for it in this way.

Ald. Huffman suggested that the main streets be oiled as far as the money will go and the others left undone but his colleagues united in telling him what kind of a "holler" would be raised.

Ald. McIntyre asked for comparative prices for a square yard of surface. Mr. Parsons computed the cost at four cents a yard to the company, and ¾ cent for preparing the road; while the present cost is three cents. The job would be better done, one application would be enough where two are needed now.

As the Bituminous Company did the work on the highway, where the aldermen had seen it, it was given the preference.

Mayor Denne suggested that the roads be cut down on the avenues west of Park street, from 40 feet to 27 feet. Curbs could be put in as on Elias avenue, and the expense of the roadwork decreased.

Ald. Phelan pointed out that the city has power to charge the total cost of curbing against the property as local improvements.

Ald. Lowe proposed the centre boulevard scheme but it was explained that twice as much curbing would be needed and the road area needed would be one third greater. The cost of curbing on Elias avenue was about 40 cents a lineal foot, and it was paid for at once without the issue of debentures.

Tenders will be called for for the paving of Aylmer, Park and McDonnel streets, of which notice was given last year.

Many places on the sidewalks and roads needing repairs were mentioned by the aldermen, and listed for attention.

Finance Committee.

The Finance Committee passed a number of indigent patients' hospital accounts and the ordinary accounts.

Lack of an appropriation resulted in the laying over of a proposal of an insurance company for group insurance for city employees without discussion.

Mayor Denne proposed that nothing be done until some company bring in a request from a large proportion of the employees and complete details as to the cost. The council could then consider the matter.

Now! Pick Your Favorite!

Didn't you boys and girls have lots of fun this last week, seeing your drawings in The Examiner? And now comes the best part of the game—picking the winner. Look over all the drawings that were printed this week, pick the one you think best, and write the number on the coupon you will see here.

Here is the last set of drawings this week:

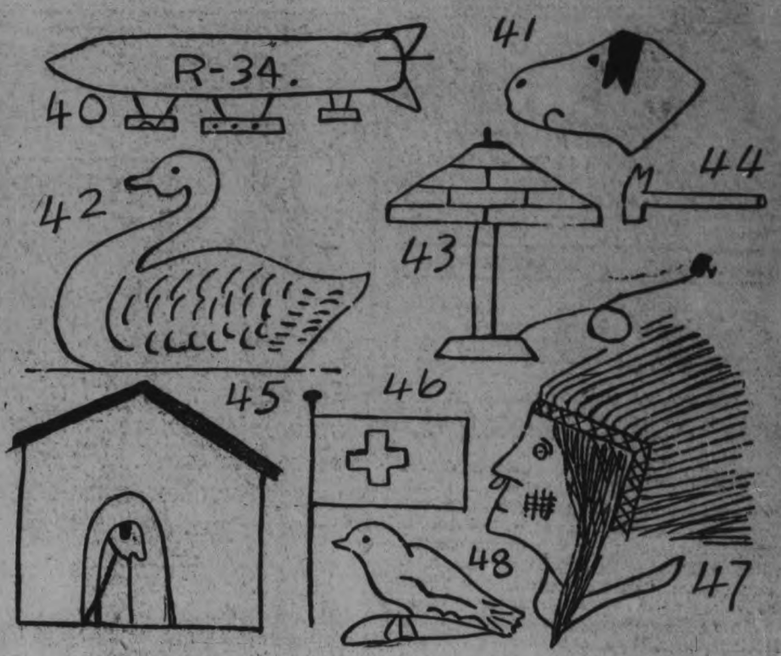

40—William Frederick Fisher (10 years), 289 Armour road. 41—Billy Ferguson (8 years), 415 Stewart street. 42—Harold Land (12 years), 567 Patterson street. 43—Ruth Morden (7 years), 190 Charlotte street. 44—Helen Morrow (8 years), 563 Walnut street. 45—Bob. Pirie (6 years), 547 Romaine street. 46—Orma Harrison (9 years), 188 Antrim street. 47—Jack Morrow (12 years), 563 Walnut street. 48—Phyllis Stocker (6 years), 308 Townsend street.

Now you have 48 drawings to choose from, and a prize of $1 will be sent to whoever gets the most votes.

HERE IS THE VOTING COUPON:

SEND THIS IN BEFORE TUESDAY NIGHT

To the Drawing Editor,
The Examiner, Peterborough.

I think drawing number ....., by .....,

was the best printed this week. I think number ....., by .....

....., was second best.

Sign Here .....

Week, March 26-31

THE NAME OF THE WINNER WILL BE PRINTED IN THE EXAMINER ON WEDNESDAY

They Are A Wonderful Family Remedy

New Brunswick Lady Praises Dodd's Kidney Pills

"I have used your Dodd's Kidney Pills both for myself and for the children and have found them a great remedy," writes Mrs. W. McLeod of Four Falls, N.B. "No family should be without a box of Dodd's Kidney Pills." As a Tonic and a Family Medicine Dodd's Kidney Pills are without equal. When you feel tired and worn out, the chances are your Kidneys are at fault. These are the organs that keep the blood free from all impurities. If they fail in this work the impurities remain and result in Weakness, Headaches and Backaches. Dodd's Kidney Pills are the best known and most reliable of Kidney Remedies.

50c At All Dealers, or by Mail from The Dodds Medicine Co. Ltd., Toronto 2, Ont. 74

TWO All Expense Conducted TOURS
FROM TORONTO TO THE
Pacific Coast and Alaska
JULY 1928
VIA CANADIAN NATIONAL RAILWAYS

Western Canada
Canadian Rockies and
The Famous Triangle Tour.
Jasper National Park
550 miles Sail through Scenic
Seas of North Pacific Coast.

BY RAIL, WATER, AND MOTOR CAR

Full information and copy of descriptive itinerary may be secured from General Passenger Department, Canadian National Railways, Toronto, or from
Mr. Martin Kerr, 4 Beulah Ave., Hamilton, Ont.
Mr. A. E. Bryson, 44 Silverthorne Ave., Toronto, Ont.

KERR-BRYSON TOURS

2d-31,5

Safe, speedy relief from RHEUMATISM

Templeton's Rheumatic Capsules are the one remedy that unfailingly relieves the agony of Rheumatism, Sciatica, Neuralgia, Neuritis and Lumbago. The proof is in the grateful letters we receive, such as that from Fred C. Irwin, Smithville, Ont.

"One year and nine months I lay on my back. Doctor bills and other expenses amounted to over $1200 and I WAS NO BETTER. A friend advised me to try T-R-C's. After 3 doses I was able to sit up in bed. By the time I had taken ten I was practically well."

T-R-C's act the common sense way on Rheumatism, etc. They enable you to get rid of the poisonous causes. A wonderful remedy. No harmful drugs. Let T-R-C's relieve YOUR pain. 50c and $1 at all druggists. T76

T-R-C's TEMPLETON'S RHEUMATIC CAPSULES

Leadership
of the
WILLYS-KNIGHT
With the Silent Knight Sleeve Valve Motor

When you drive a Silent Knight Motor you enjoy the Thrill and Satisfaction of Something Different, Something Exclusive, Something you cannot help Liking.

No Noise—No Vibration—No Pounding Valves—No Springs—No Carbon Trouble—No Valves to Grind—Quietness and Smoothness Always—Wonderful Performance—LOWEST SERVICE COST EVER KNOWN.

Sleeve Valve Motors Will Replace Poppet Valve Motors in the same manner that 4-Wheel Brakes and Balloon Tires Replaced the 2-Wheel Brakes and High Pressure Tires.

Take a Demonstration in this Car with the World's Greatest Motor.

J. J. Duffus Limited
Distributors:
Willys-Knight and Whippet Fine-Motor-Cars and Trucks.

THE EXAMINER PICTURE PAGE

BEING A PRINCE IS NO SINECURE

The business of being a prince is far from a bed of roses. Next to the Prince of Wales, Prince Henry and Prince George are two of the busiest men in the kingdom. Engagements of one sort or another keep them occupied from morning till night. Above Prince Henry is shown with friends at the Point-to-Point military meeting at Aldershot. Also shown above is Queen Victoria of Spain receiving a bouquet from the gardener on their Andalusian estate in the ancient Spanish province, while Prince George and the Infante Don Jaime look on.

MARRIED IN OTTAWA.

Mrs. Kenneth George Case, who before her marriage, was Miss Ruth Porter, sister of Capt. Jack ("Red") Porter of Canada's victorious Varsity Grads hockey team, Olympic champions. With her on the LEFT are her two tiny attendants, Miss Rosemary Fennell, her godchild, and Master Bobbie Fennell, who acted as flower girl and page at the wedding. On the RIGHT is the bride alone. Mr. and Mrs. Case are sailing shortly from New York for their home in London, England.

LORD GREY OPENS INSTITUTE

Lord Grey of Fallodon is seen with George Ratcliffe, Lord Mayor of Leeds, upon the occasion when the former foreign secretary opened the new institute for the blind. Lord Grey's sight has been failing since before the war and he is now practically blind, although he still presses his intellectual pursuits with his old-time vigor.

ROYAL ROMANCE.

Another royal betrothal is reported with a price in direct line to the Swedish throne as one of the principals. He is Prince Gustavas Adolphus, son of the crown prince, and the bride-to-be, according to the report, is Princess Theodora, daughter of Prince Andreas of Greece, whose wife is Princess Alice of Battenburg. They are shown above.

Miss Ruth Evelyn Porter of Toronto recently became the bride of Kenneth eGorge Case of London, England. Miss Porter's brother, Capt. John C. ("Red") Porter, of the Varsity Grads, world's hockey champions, was one of the ushers at the wedding.

On Round Island, at the entrance to the English Channel, there has just been opened the first wireless lighthouse — a wonder lighthouse which is expected to revolutionize navigation at sea. The ordinary length of vision on water is 21 miles, but the range of the new wireless lighthouse is almost one hundred miles.

TORONTO'S NEW CHIEF OF POLICE

Brig.-Gen. D. C. Draper, C.M.G., D.S.O. and bar, of Quebec, whose appointment as Toronto's chief constable has just been announced. Toronto preferred a military man as chief because the last two police heads' success was attributed to their army training.

Here are the leaders in the Queen's University students' strike trouble which ended on Friday. Left to right, Principal R. Bruce Taylor, Professor W. E. McNeill, who resignations were demanded in a "bill of rights" posted by the students; John H. Findlay, president of the Alma Mater Society, chief spokesman for the strikers. Professor Joliffe was also named as one whose resignation would be acceptable by the student body.

DISTANT RELATIVES MEET

Canada has a real claim on Lindy. When Mrs. E. Land Lindbergh, mother of the famous flier, visits Toronto during Easter week, for the first time two women, descendants of the same great great grandfather, Ephraim Land, will meet. The one is Mrs. Lindbergh herself. The other is Mrs. J. A. Harvey of "Harcroft", Toronto. Mrs. Lindbergh's great grandfather was John Scott Land, while Mrs. Harvey's great - grandmother was Abigail Land, a sister of John Scott Land. Above on the LEFT is Mrs. J. A. Harvey with Mrs. Lindbergh on the RIGHT. Below is a photograph of Abigail Land and a picture of the old homestead of Ephraim Land at Niagara.

COMPLETE LONG FLIGHT

Despite a series of mishaps, with two crashes, the light Auro Avion airplane "Red Rose," piloted by Capt. W. N. Lancaster and Mrs. Keither Miller, wife of an Australian newspaperman, has completed its 13,000 mile flight from London to North Australia, said to be longest ever made by a woman. They left London on October 14. On the trip Mrs. Miller carried only a small suitcase containing a change of clothing, a comb, a tooth brush and a tiny moving picture camera.

Here are some of the prominent members of the Ontario Anglers' Association who are demanding an inquiry with a view to preserving Ontario's wonderful fishing grounds as an attraction to tourists. No. 1 shows G. A. Warburton, (2) G. A. Forbes of Hespeler, (3) J. W. Carron of Sault Ste. Marie, (4) Col. A. Hoffman Smith of Sudbury, (5) John H. Findlay of Sudbury, Major R. T. Porter, Bobcaygeon.

This is Sir Harry Lauder by himself. The sketch of himself was made by the distinguished Scottish bard, for a friend while in Toronto on his Canadian tour. It was but the matter of a moment. Picking up a visiting card he began to sketch with pen and ink. Then he showed the result, a clever pen and ink caricature of himself.

READY TO FLY WITH LINDY

Mary Louise, 14, and Sara, 15, daughters of Representative Everett Kent of Bangor, Pennsylvania, all dressed up in flying togs and parachutes waiting for Colonel Lindbergh to take them up for an air ride at Bolling Field, Washington.

HERE'S TO YOUR HEALTH

BY DR. FRANK Mc COY

Author of "The Fast Way to Health"

© 1926 McCOY HEALTH SERVICE - LOS ANGELES - CAL.

ACUTE NEPHRITIS

The principal work of the kidneys is to eliminate toxins from the body. There is a certain amount of bodily waste which must always be thrown out through the kidneys, but when extra poisons are generated in the tissues the kidneys often have a great burden placed upon them, and they sometimes break down under the strain of the added work. A condition known as acute nephritis may then develop which may be only temporary, but oftentimes leads to a chronic form of nephritis which is commonly called Bright's Disease, so named after the doctor who spent so much time in investigation of this serious disorder.

Correspondents so often write asking about the cause of swollen ankles and puffiness under the eyes. These are two of the principal symptoms of acute nephritis but, of course, may come from other causes. There may be a puffiness of the entire face as well as swelling of the ankles.

The onset of this disorder is so rapid that in many cases convulsions will be caused by the sudden retention of toxins. Pain in the back, nausea, and vomiting may be present. There is usually a fever at first, varying from 101° to 103°. The blood pressure is often increased, and the pulse tension becomes hard. The skin is dry, and it is difficult to induce sweating.

A urinalysis will disclose the fact that the urine is scanty, highly colored, and contains blood, albumin, and casts. Sometimes the retention of urine is so great that only four or five ounces will be passed in twenty-four hours. This thick, heavy urine generally contains a large amount of albumin and usually skin cells from the urinary passages. The trouble is, the material that the kidneys should eliminate is retained, and the material which is eliminated is that which should be kept in the body. Albumin and blood would not be naturally thrown out through the kidneys, but this occurs in acute nephritis and uremia. Other poisons remain in the body and poison the whole system.

Acute nephritis is usually produced from a general toxic condition of the body, and the kidneys break down and cannot function normally because of the overwork. In some cases exposure to cold and wet is found to be a cause on account of the added burden placed upon the kidneys when the pores of the skin are contracted and the skin cannot carry on its normal elimination.

The expectant mother must use all of her eliminative functions to throw out her natural wastes and also those of the unborn baby. If she does not live carefully this may place too great a strain upon the kidneys, and acute nephritis frequently develops because of this.

The kidneys are always overworked if there is any injury to the skin, such as produced through eczema and other skin diseases. Severe burns to the skin may produce a temporary nephritis until the new skin cells are formed.

The symptoms of acute nephritis will usually disappear within a day or two if the patient is put on a fast of fruit juices, and drinks two or three gallons of water daily. Several sponge baths should be taken each day, and two or three enemas to wash out the intestinal wastes.

After the acute attack has subsided, the diet should consist largely of green vegetables and fruits, and no protein food used for several weeks.

This treatment will bring about a very rapid recovery, but the patient should learn his lesson and stop any causes which may bring on another attack, or from which he may some day develop chronic nephritis.

Questions and Answers.

Question: L. P. asks: "Will you kindly give a remedy for pinworms? Also the cause of them?"

Answer: Any druggist can supply you with a worm remedy. The cause of pinworms is an unhealthy condition of the colon. A course of enemas for a week or two will usually bring about complete elimination of any worms.

Question: X.Y.Z. asks: "Do you consider radium springs water more beneficial to health than water from the faucets?"

Answer: Distilled water is the only pure water, but outside of that the water furnished by any city water supply should be equally as good as the water from any special springs.

Question: V.C.S. writes: "I am on your diet for constipation, and would like to know whether butter should be used on Melba toast, and whether butter and salt is correct for the vegetables. If salad dressing is used on the salads, what kind?"

Answer: It is all right to use butter on Melba toast, also on vegetables, and it is all right to use salt on the vegetables if they have not been cooked properly. With proper cooking very little salt is needed. I have a special article on salad dressings. Please send for it, and the next time you write give your name and address.

Question: Mrs. A. J. P. asks: "How can you cure worry?"

Answer: By first getting rid of any bodily toxins which may be irritating the nervous system, and then by studying mental science in order to learn how to better adjust your mental process.

DIRECT SERVICE TO

Port Arthur
Fort William
Winnipeg
Regina
Moose Jaw
Calgary
Vancouver

Leaves Toronto 9.00 p.m. Every Day

Good Connections:

At Regina for Saskatoon;
At Calgary for Edmonton;
At Vancouver for Victoria.

Standard Sleepers; Compartment-Observation Car; Tourist Sleeping Cars, Diner, Coaches;

Attentive Service
Excellent Cuisine

500 Miles of Superb Rocky Mountain Scenery

Canadian Pacific Hotels at Winnipeg, Regina, Calgary, Vancouver and Victoria.

GOLF AT VICTORIA THE YEAR ROUND

Ask any ticket agent for fares, timetables, etc., or write
W. FULTON
District Passenger Agent
TORONTO

Travel CANADIAN PACIFIC

THE CANADIAN HOMEMAKER

A series of weekly articles covering

PLANING . BUILDING . FINANCING
DECORATING . FURNISHING . GARDENING

copyright 1928

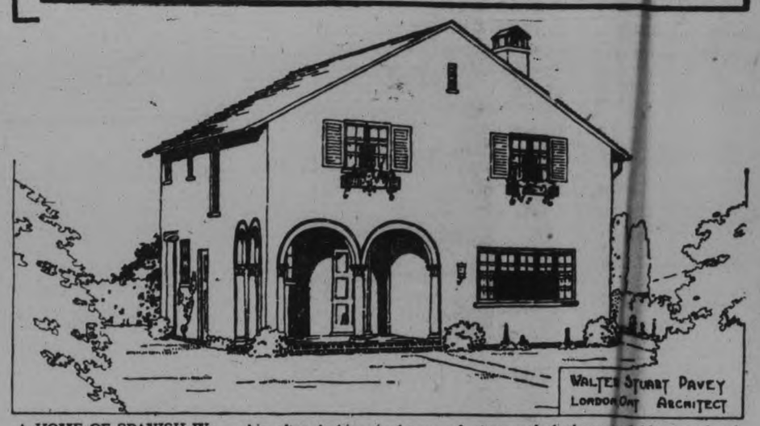

A HOME OF SPANISH INFLUENCE.

W. Stuart Pavey, Architect.

This picturesque home with its strong characteristics, is an example of the style which although more generally seen in the South, has that inbred beauty which assures the retention of its charm amid the more severe setting which Canada affords.

It will be observed that no sacrifice of interior convenience or economy has been made in order to obtain exterior effect, a commendable feature which is often lacking in houses of strong style adherence.

The presence of curved lines in an otherwise perfectly straight and square form invariably gives a much more interesting, almost luxurious effect; and here the principle has been effectively applied by the use of archways instead of doors in the locations indicated on the plan by dotted lines.

One is immediately struck by the distinct character which results, upon entering the moderate size square hall which is connected by archways, with the living room and coat alcove. On passing into the living room the beautiful effect is still more apparent as one may see directly through to the dining room and sunroom, unless more privacy is desired in which case rich portieres would but enhance the Spanish effect. The entire exterior living room wall is occupied by a centre fireplace with a window and bookshelves on each side.

The kitchen is very conveniently located with doors to rear porch, dining room, rear entry with refrigerator recess and basement stairs, and through the coat alcove to main hall. Correspondingly good is the arrangement within the kitchen itself, of the broom closet, dresser, table, range and sink.

The second floor arrangements will surely appeal to the orderly housewife, for in addition to a clothes closet in each of the four good sized bedrooms, a sewing room, and large linen closet open directly off the hall.

An additional charm, impossible to portray in a black and white illustration, is obtained by a beautiful color scheme having roof of variegated shingles, rough plaster white walls which catch the sunlight in a way which covers the entire house with a filigree of shadows, and blue woodwork.

Two wrought iron flower boxes at the windows, all of which have metal sash, are distinctive touches.

With hot air heating, the cost of this home is approximately eight thousand dollars.

Readers desiring further information regarding a house of this design should communicate with MacLean Builders' Guide, 345 Adelaide St. West, Toronto, Ont. who will see that it is supplied. When writing please mention design number 117. Copyright, 1928.

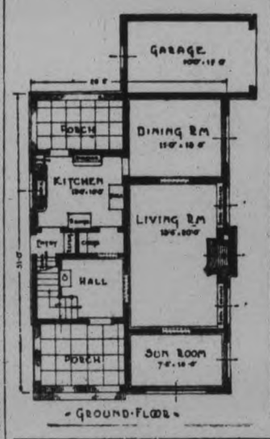

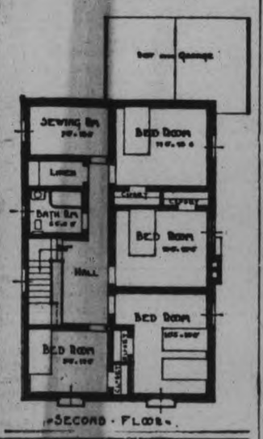

EXTENDING ROADS THROUGH ROCKIES

Passes Used Now Discovered in 1858—First Road Built in 1923.

OTTAWA, Ont., March 31 (Canadian Press).— Announcement that approximately 375 miles of highclass motor highways will be open for travel in the Canadian national parks this summer serves as still another reminder of the remarkable developments that have come as the result of modern invention. Last year the number of visitors who entered the mountain parks by motor totalled approximately 40,000. When it is remembered that it is only five years since the first through motor route was opened across the Central Rockies, a better idea of the rapid development of this form of travel can be obtained.

The year 1923 marks, too, another anniversary that provides an interesting measuring point from which the progress of Canada may be realized. It is just seventy years this summer since Dr. (later Sir) James Hector discovered the two passes in the Rockies which were destined later to open the first doors to rail and motor travel. In the summer of 1856 a British expedition under Capt. Palliser, sent out by the British government to discover a possible location for a road in all British territory suitable for the passage of wagons across the Rockies, reached the Bow Valley, not far from the present city of Calgary. Before them lay mountains, a catholic wilderness of tangled peaks thrusting an almost impenetrable barrier 400 miles wide between the east and the west. The main route of travel, followed by the great fur companies, lay to the north. But this route, by way of the Athabaska pass and the Columbia river offered many difficulties. The pass itself was too difficult for horses and the river presented obstacles and dangers sufficient to make this route an impracticable one.

A few other passes were known to have been crossed by early travellers but maps and data about the character of the country were rare and hard to obtain. When Hector, therefore, undertook the exploration of the Bow Valley and the passes beyond, he entered an almost uncharted wilderness. The story of his adventures, of the exploration of the Vermilion pass, of the hardships, sufferings and almost death which he endured on the west slope of the Rockies, and of the famous Kicking Horse pass, provides one of the most thrilling chapters in Canadian history. The Kicking Horse pass was finally chosen for the route of the Canadian Pacific railway.

For nearly forty years the railway provided the only means of travel across the mountains, but the completion of the Banff - Windermere Highway in 1923 across the Vermilion pass made a new way for the open-air, open-sky mode of travel. The opening of Kicking Horse Trail has provided another motor crossing of the central ranges, and today a distance of less than 100 miles remains to be covered to complete the long talked of project of a motor highway in all-Canadian territory from the plains to the coast.

Model Health Area Planned In Alberta

EDMONTON, Alta., March 31.—(Canadian Press).—The establishment of a model health area in Alberta is the latest development in the interests of health evolved by the Health Department of the Government of Alberta. A model health area with a population of about 21,000 persons will be established. Here a model hospital will be built and a surgeon, assistant surgeon, and nurse will be placed with a view to serving the needs of the district. The Rockfeller Foundation will co-operate with the government in this good work by supplying 25 per cent. of the cost of establishing one or two such districts in the province, and will also pay for the nurse or nurses in connection with the hospitals which will mean an expenditure of about $5,000 per year for the first five years, in which time the success or otherwise of the scheme will be demonstrated.

This announcement was made by the Hon. George Hoadley, minister of agriculture and health, at the northern district conference of the Women's Institutes. He urged the women of the province to shoulder the responsibility of leadership in health.

Mr. H. Rush will sing at the sacred concert in the Regent Theatre Sunday night.

Advanced engineering backed by tests

STUDEBAKER'S Million Dollar Proving Ground

SELKIRK & ELLIOTT
'Phone 98 171-175 Hunter Street

THIS CANADA OF OURS by J. S. Morrison & Maude Morrison Stone.

THE FIRST BRITISH GOVERNOR OF CANADA WAS GENERAL JAMES MURRAY. HE HAD A HARD TASK, AS ALL THE PEOPLE LIVING IN THE COUNTRY WERE FRENCH, SOLDIERS, AND TRADERS FROM THE COLONIES.

THE TRADERS WERE AN AGGRESSIVE LOT, WHO WISHED TO IMPOSE THEIR OWN LAWS AND CUSTOMS ON "A CONQUERED PEOPLE". MURRAY WOULD NOT HAVE THIS, AND IN THE END HE WAS RECALLED.

AT FIRST MURRAY WAS MILITARY GOVERNOR. BUT AFTER FOUR YEARS A PROCLAMATION WAS ISSUED. MILITARY RULE CEASED AND A CIVIL GOVERNMENT WAS ESTABLISHED. ENGLAND NOW HAD 17 COLONIES — FOUR OF THEM IN CANADA.

THE FIRST BRITISH GOVERNOR OF CANADA.

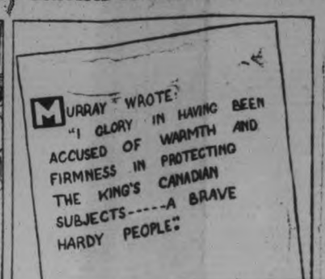

CASH IS KING

Special Announcement

—BY—

Browns' Hardware

Commencing **MONDAY, THE SECOND OF APRIL,** our business will be conducted on a **CASH BASIS,** and all Credit will be discontinued with the exception of our Commercial and Institutional Accounts, which we will continue to carry, as in the past, for thirty days.

We have always endeavored to give our customers the lowest possible prices consistent with the quality of the merchandise we sold and the services we rendered. The expense of carrying and collecting accounts, together with occasional losses from bad debts, added considerably to our cost of doing business, and elimination of these items from our overhead will enable us to give our customers the benefit in lower prices.

CLEAN UP

PAINT UP

Everybody's Doing It and Coming to Browns' for their CLEANING NEEDS

The busy housewife has no time for Spring Fever, as Spring Cleaning is now in full swing. Get off to a good start by buying your supplies here.

OIL AND DRY MOPS

A Dry Mop to gather up the dust and which can be shaken out and kept clean, and an Oil Mop to give the floor the desired lustre and brightness when clean.

Special Values in Liquid Veneer and Char

OIL MOPS

75c, $1.25 and $1.75
Char Dry Dusting Mops
75c, $1.25, $1.50, $2.00

O'CEDAR MOPS

$1.25 and $2.00

Liquid Veneer Mop Polish..... **17c and 31c**
Sun Cedar Polish.....**21c**
O'Cedar Polish.**25c and 50c**
Larger sizes.**$1.50, $2.50 and $3.50**

FLOOR POLISHERS

Your wish for well-polished floors may be fulfilled by purchasing a G.M.C. Waxer and Polisher. It soon pays for itself in the beauty it adds to your floors and the labor it saves you. We are now selling it at the low price of.....**$3.00**

FLOOR WAX

Boulton's, 1 lb. cans....**45c**
Old English, 1 lb. can...**75c**
Johnson's, ½ lb. cans...**45c**
..**1 lb.**....**75c. 2lb.**....**$1.40**
4 lb,.....**$2.60**
Chan, the most economical wax made. ½ lb.....**40c**
1 lb.....**75c. 3 lb.**...**$2.00**

CORN BROOMS

40c, 65c, 95c

STEP LADDERS

House cleaning, Painting and Repairing is greatly facilitated when you have a good Step Ladder. Don't risk life or limbs by using a chair or box on top of a table. Our ladders are particularly well made and are exceptional values at these prices:

4 foot.**$1.75**
5 foot.**$2.15**
6 foot.**$2.60**
7 foot.**$3.00**

Insure Your Home Against Decay. Make Repairs Before It Occurs

Spring-time is Fix-up Time so get busy and join the handy men who will protect their home against decay by making repairs. Tools for every need is our help in your Fix-up Crusade.

CARPENTERS' APRONS

One of these heavy duck Aprons will save your clothes. Can be slipped on in a jiffy.....**45c and 65c**

PLIERS

Slip Joint.....**35c and 45c**
Combination Cutting.....**75c and 90c**
Fencing.**75c, $1.15 and $1.60**
Fencing Tools.....**$1.90**

HAMMERS

A Hammer is a necessity in every home. Choose one of these reliable makes:

Madole **$2.25**

Stanley.....**$1.65 and $1.75**
Dominion.....**75c and 85c**

RULES

2-ft. Folding...**25c, 40c, 60c**
3-ft. Folding..**65c and $2.25**
Zig-Zag....**40c, 50c and 60c**

WRENCHES

Monkey or Regular.....**75c, 90c and $1.15**
Crescent **90c, $1.15 and $1.35**
Genuine Stillson:
8-in...**$1.35.** 10-in...**$1.50**
14-in...**$2.00.** 18-in..**$3.00**
Westcott..**90c, $1.15, $1.35**

SAWS

are needed for most every repair job. Buy a Shurly-Dietrich Saw, and have a good one:

Narrow Point, extra quality....**$3.00 and $3.50**
Medium quality..**$2.25, $2.50**
Special value...**$1.09, $1.49**
Coping Saws.**25c, 50c, $1.00**
Keyhole Saws..**50c and 85c**
Hack Saws.**60c, $1.00, $1.40**
Pruning Saws.....**$1.45**
Tinners' Snips **75c, 90c, $1.40**
Wooden Mallets **25c**
Screw Drivers...**15c to 60c**
Odd Lines to Clear at...**29c**

ALARM CLOCKS

These fine Spring mornings you will want to get up extra early. One of our Westclox Alarms will rouse you in time. Priced from **$1.75 to $5.50**

Join with Mother Nature in Making April a Month of Life, Color and Beauty.

A coat of Paint, Varnish or Lacquer gives a new lease of life, reviving beauty and extending utility.

ELEPHANT HOUSE PAINT AND LINOIL FLOOR ENAMEL

Half Pints **40c**
Pints **70c**
Quarts **$1.35**
Half Gallons.....**$2.50**
Gallons **$4.85**

LACQUER

It's a pleasant and attractive pastime to do over your Kitchen Furniture and Odd Pieces with Rogers' Brushing Lacquer, in the bright colors that are now so popular. It dries in thirty minues:

¼ Pt. **50c** ½ Pt. **80c** Pint. **$1.30** Quart. **$2.35**

Alabastine

the superior wall coating, so economical and so easy to apply. The soft velvety tones of Alabastine give added charm to any interior.

2½ lb. 40c
5 lb. 75c

BRUSHES

We carry a very complete stock of guaranteed set-in-rubber Paint and Varnish Brushes. Some exceptional values at

23c, 34c, 49c and 63c

CUT THIS OUT FOR FUTURE REFERENCE

Browns' Hardware

PHONE 532 — 171 SIMCOE STREET — PHONE 532
WE DELIVER — "Buy at Browns' and Bank the Balance" — WE DELIVER

Are You Prepared for Spring Cleaning?

"MURESCO" AND 'ALABASTINE'

Clearing our entire stock of Muresco and Alabastine in the 5-lb. packages. Good assortment of colors for early buyers tonight.

49c Package
BARGAIN ANNEX

CORN BROOMS

Strong 4-String Corn Brooms at the lowest price. Just a limited quantity. Well made, with polished handle. No phone orders.

29c Each
BARGAIN ANNEX

"JOHNSON'S" WAX

Special Prepared Floor Wax, also for linos, woodwork, furniture, leathers and automobiles. Gives a lovely finish.

20c per Tin
BARGAIN ANNEX

ABSORBENT CHEESECLOTH

EVERY DAY, CHEESECLOTH WILL HELP YOU—64 USES

Every day—in every room, kitchen, bath and about the house, Cheesecloth will help you with your work. A few of the 64 uses are:' polishing cloths, mosquito bars, mattress protectors, damp cloths for pressing, etc.

And so convenient and economical! Curity comes in 5 and 10-yard Sealtytes—no hands but yours touch the cloth.

A handy Sealtyte package of Cheesecloth should be in every linen closet. Look inside the package for the little suggestion booklet, giving 64 uses.

STEEL WOOL

Put up in packages. The Steel that cleans, smooths and polishes. Choice of medium, coarse, fine, medium fine and very fine.

10c per Box
BARGAIN ANNEX

DUSTING MOP

"Char" Dusting Mop—the Mop with the big sweep. Standard size, with polished handle. Just a limited quantity for tonight.

69c Complete
BARGAIN ANNEX

"GOLD SOAP"

About 1,000 bars of this popular Laundry Soap in the same good size bars. A Soap that gives every satisfaction.

10 Bars for 55c
BARGAIN ANNEX

BRUSHES! BRUSHES!

Now carrying a full range of Brushes for all your interior and exterior decorating. Come in and look them over. The assortment is good.

PAINT DEPT., THIRD FLOOR

OLD ENGLISH WAXER POLISHER

Floor waxing made easy with the Old English Polisher Outfit. Set consists of Old English Waxer, can of Old English Wax and can of Old English Brightener. Regular value, $5.85.

SPECIAL, COMPLETE
$3.89
THIRD FLOOR

CARPET SWEEPERS

Just 10 only of these splendid Carpet Sweepers, Mahogany finish, nickle trim, furniture protectors and rubber tires, with handle complete.

$2.95 Each
THIRD FLOOR

TOILET PAPER

1,000 rolls of two splendid grades of Toilet Tissue, "Sunnyside" and "Oak Leaf." Standard 4-ounce rolls.

10 Rolls for 29c and 39c
BARGAIN ANNEX

"HAWES" FLOOR WAX

Another good quality Floor Wax that gives every satisfaction in cleaning your floors and woodwork. Gives a beautiful lustrous finish.

32c One-Lb. Tin
BARGAIN ANNEX

Electric Floor Polishers Rented by the Day—$2 per Day

Canadian Department Stores Limited
SUCCESSORS TO THE CRESSMAN CO., LTD.
Saturday—9 a.m. to 9.30 p.m. 'Phones 138, 139, 203.

PREMIER FAVORS CLASSIFYING FILMS

Would Have All Publicity Marked "Universal" Or "Adult."

TORONTO, Mar. 31.—The Ontario Government proposes, instead of adopting Aurelien Belanger's bill to classify films fit to be viewed by children and to prohibit children from viewing films not so classfied, to institute a system of movie censorship similar to that in force in England. That is, the present Board of Censors will divide the movies into two groups, one "universal" and one "adult." All films, propaganda and advertising matter are to be stamped to tell the public whether they are fit to be viewed by youth and age alike or by adults only. The only compulsory part of the system is the stamping, and there is no provision, as in Mr. Belanger's amendments to the Theatre and Cinematograph Act, to prohibit children from seeing films designated as fit only for adults.

This Premier Ferguson made known in the Legislature last night, when in the final moments of the night session J .A. Pinard (Liberal, East Ottawa) inquired on behalf of Mr. Belanger, who was absent, as to when the Belanger amendment would come before the House for third reading.

Solution, Says Premier.

"I have a suggestion to make," said the Prime Minister, "a solution of the difficulties. There are many things to be said of the scheme, but the objectionable feature is that it declares 'Thou shalt not.' It is a suggestion whether we shall have class legislation and say to parents you shall not take your children to this show or that one."

The Censorship Department, said he, was permitted by regulations already passed to institute a system similar to that in effect in England. He went on to explain that there the films were 'stamped in two categories" as "universal" or "adult," and that this stamp appeared on films on all such propaganda as pamphlets, on advance notices and on advertisements in the press.

"This," he emphasized, "means a notice to all parents. And this, it seems, can be worked out under the regulations much more satisfactorily than arbitrary statutes."

Suggesting that the bill be withdrawn, he promised "the Government's undertaking" that the stamping system would be established.

Liberal members wanted to know what would become of the proposal in the bill to change the age limits at which a child could attend a show unaccompanied from 15 to 16 years. The Premier thought that the present age might stand until it was seen how the suggested scheme would work out here.

Attendance of Matrons.

He was, he declared, strongly in favor of anything that would protect the welfare of children in theatres, and he forecast that there would be more rigid regulations in respect to the attendance of matrons.

"The whole question," said he, going back to his first point, "is whether we should put this all in a statute. If you say, 'You shall not take your child to this theatre because there is something there you shouldn't see,' I am afraid you are going to have a rush to go to that theatre. There is some cussedness in human nature that when you say there is something you mustn't have, everybody wants it. When the O. T. A. said, 'There is something you shall not drink,' every one wanted it.

"But, to speak seriously," he went on, "I believe that this could all be worked out." In conclusion, he read excerpts from the regulations to cover the proposed system.

Mr. Pinard suggested that, in the absence of Mr. Belanger, the bill stand, and to this the Premier agreed.

Children's Colds Best Treated Externally

THAT's why modern mothers prefer Vicks—it cannot upset delicate stomachs. Rubbed on throat and chest, it acts two ways at once:

(1) Its healing vapors, released by the body heat, are inhaled direct to the air passages;

(2) It "draws out" the soreness like an old-fashioned poultice.

acts 2 ways at once
VICKS 2/ VAPORUB
OVER 17 MILLION JARS USED YEARLY

RESEARCH PLANS BEING ADVANCED

Universities and Industries Will Benefit From Central Laboratories.

OTTAWA. Ont., March 31—(Canadian Press).—Centralized industrial research, made possible by the decision of the Dominion Government to establish national research laboratories, as well as to Canadian industries.

Co-operating with the National Research Council, the univerisities have for the past 10 years voluntarily given over their laboratories and their staffs to investigations outside the strict limits of academic research. The step finally decided upon at Ottawa, on the insistent representation of National Research Council, means that these facilities will once more be liberated for the service of pure science.

The council will continue the bursaries and scholarships with which since its creation, it has stimulated the training of research specialists, to supplant foreign-trained experts in Canadian industries. The fitting of scientists for research work is of the utmost importance to Canada, whose industries are still in an infant stage of development, it is pointed out.

The National Research Council has awarded 344 scholarships, as the result of which 155 Canadians complete their training in their own country, almost all of them finding employment in Canada. Before the inauguration of these awards it was necessary for the Canadian student to go abroad to complete his training with the result that he usually found employment abroad and was lost to his own country. American institutions of learning give 2,000 such scholarships annually, the majority of which are open to Canadian students.

One of the great needs of today is an increased number of such scholarships, so that Canadian universities may maintain graduate schools for training in science and research of sufficiently high standard to eliminate the necessity of the most brilliant graduate going abroad to complete his education and possibly taking his valuable knowledge permanently out of the Dominion. Such graduate schools will provide the technicians required by the universities and the government service, as well as the national industries.

Another important feature of the council's work during its ten years of activity has been awarding of grants to aid special researches. One hundred and twenty researches have been made possible by this policy, nearly half a million dollars being made possible by this policy, nearly half a million dollars being so expended. These researches were carried on at the laboratories of 10 universities and 11 government departments. Their results were of incalculable benefit to several important industries, notably the mining industry, the problem of rock crushing being one which was attacked with particular success.

There are, however, a number of pressing Canadian problems, principally industrial, the solution of which it has been impossible for the council to attempt. Universities and colleges are primarily institutions for the dissemination of knowledge and the members of their staffs cannot be expected to undertake investigations not closely allied with their academic work. Researchers of an industrial character require laboratories fitted with special equipment not needed in purely scientific research and it is these requirements which the national laboratories to be established at Ottawa will meet. Incidentally, they will free the university labs. for the academic purposes for which they are designed.

HEALTHY FERNS.

Never keep ferns in glazed earthenware. They should be raised from the bottom of their pots by putting pebbles or broken crockery under the dirt. Give them a shower bath once a week. Never let them stand in a dish of water.

RADIO PROGRAMS

Program CKNC, Eveready Battery Station for Monday, April 2nd, 1928, 9 p.m. (E.S.T.) 517 Meters.
Raybestos Silver Edge Orchestra
Assisting Artist
Gerrard J. Kelly, Tenor
"Look for the Silver Lining" (Opening).
Orchestra—(a) Are you Happy; (b) Baltimore; (c) The Desert Song.
Tenor Solo—Sunrise and You (Arthur Penn)—Gerrard J. Kelly.
Orchestra—(a) Manhattan Mary; (b) Baby Blues.
Piano Solo — Selected — Ernest Dainty.
Orchestra—There Must Be a Silver Lining.
Tenor Solos—(a) Maid of Malabar (Stephen Adams), (b) The World is Waiting for the Sunrise (Seitz)—Gerrard J. Kelly.
Orchestra—(a) Buffalo Rythme, (b) I Hear You Calling Me.
Tenor Solo—In the Garden of Tomorrow (Deppen)—Gerrard J. Kelly.
Orchestra—(a) Together We Two, (b) Chotilita, (c) Missouri Squabble
"Look for the Silver Lining" (signing off).

REGULAR SATURDAY FEATURES.
(Eastern Time Stations)
CFCA Toronto, Can. (357m) 8 p.m. recital; 9, ensemble.
KDKA Pittsburgh, Pa. (316.6m) 7.30 p.m. concert; 8-10, N.B.C.
WBAL (285m) 6.30 p.m. dinner orchestra; 7.30, Jubilee singers; 10, Marylanders.
WCAE Pittsburgh, Pa. (461.3m) 6, dinner concert; 9-12, orchestra.
WEAF New York, N.Y. (491.5m) 6 p.m. dinner music; 7, South Sea Islanders; 7.30, High Jinkers; 9, musicale; 10, Palais D'Or orchestra; 10.30, orchestra; 11, Park Central orchestra.
WFI Philadelphia, Pa. (486.2m) 8.00 p.m. program; 10, orchestra.
WGY Schenectady, N.Y. (379.5m) 7.20 p.m., N.B.C.; 10.30, N.B.C.; 11.30, dance orchestra.
WHK Cleveland, Ohio (265.3m) 8.00 p.m. program.
WJR-WCX Detroit, Mich. (440.9m) 7 p.m. orchestra; 8, WJZ; 9, Personality Girls; 10.30, Cotton Pickers; 11.30, orchestra.
WJZ New York, N.Y. (454.2m) 7 p.m. Hotel Astor orchestra; 8, New York Symphony; 9, Philco hour; 10, Keystone duo; 10.30, orchestra; 11, Slumber music.
WMCA New York, N.Y. (370.2m) 6.30 p.m. orchestra; 8, musical extravaganza; 9, boxing bouts; 11, orchestra.
WSAI Cincinnati, Ohio (361.2m) 7.20 p.m. program; 10, WEAF; 11.30, Maids of Melody; 12, orchestra.
WTAM Cleveland, Ohio (389.8m) 6 p.m. orchestra; 7, studio concert; 8, Indians; 10, minstrel; 11, dance orchestra.
KYW Chicago, Ill. (526m) 6,32-7 p.m. dinner concert; 7-9, N.B.C.; 9.05, Carnival; 10, Arctic broadcasts.
WGN-WLIB Chicago, Ill. (416.5m) 7-12.30 a.m. music.
WMAQ Chicago, Ill. (447.5m) 8, phototogue; 8.30, song circle; 9.15, Chicago theatre revue; 10, Serenaders.

REGULAR SUNDAY FEATURES
(Eastern Time Stations)
CFCA Toronto, Can. (356.9m) 7 p.m. service; 8,15, musicale.
KDKA Pittsburgh, Pa. (316.6m) 7.00 p.m. service; 8.15-11.15, N.B.C.
WBAL Baltimore, Md. (285.5m) 5.30 p.m. N.B.C.; 6.30, N.B.C.; 7, concert; orchestra; 8, musicale.
WBZ Springfield, Mass. (331.m) 2 p.m. WJZ; 7.50, Hotel Statler ensemble; 8.15, N.B.C.; 10.05, musicale.
WEAF New York, N.Y. (491.5m) 3 p.m. service; 5.30, Acousticon; 6.30, Stetson parade; 7.30, Capitol Theatre; 9.15, Atwater Kent radio hour; 10.15, Biblical drama.
WEEI Boston, Mass. (508.2m) 7.30 p.m. musicale; 9.15, WEAF; 10.15, cruising the air ;10.30, Keith's Radio revue.
WGR Buffalo, N.Y. (302.5m) 10,45 a.m. service; 7 p.m., service.
WGY Schenectady, N.Y. (375.5m) 10.30 a.m. service; 3.30 p.m., orchestra; 4, Y.M.C.A.; 5,30-10.45, N.B.C.
WJR-WCX Detroit, Mich. (440.9m) 10 a.m. First Baptist Church; 2, WJZ; 5.30 twilight hour; 8.15, WJZ; 10, song service, First Baptist Church of Pontiac.
WJZ New York, N.Y. (545.1m) 1 p.m. Golden Strand group; 2, Roxy, 5.30, service; 6.30, Cook's tour; 7, organ; 7.30, musical literature; 8.15, Collier hour; 9.15, Vibrant Melodies; 9.45, singers; 10.15, Don Amazio.
WLW Cincinnati, Ohio (428.3m) 7.15 p.m., service; 8.15, WJZ; 9.15, orchestra.
WOO Philadelphia, Pa. (348.6m) 2.30 p.m. exercises; 6, organ; 7.30, services.
WSAI Cincinnati, O. (361.2m) 7.45 p.m. chimes; 8.15, time; 8,15, program; 9.15, WEAF; 10.15, WEAF.
WTAM Cleveland, O. (389.8m) 3.00 p.m. musicale; 6.30, WEAF; 7.30, studio program; 8, service; 9.15, WEAF; 10.15, orchestra.
WTIC Hartford Conn. (535.4m) 5.30 p.m., ensemble; 6,30-9.15, N.B.C.
WWJ Detroit, Mich. (352.7m) 10.30, a.m. service; 7,20 p.m., N.B.C.; 9, piano recital; 9.15, N.B.C.
WBBM Chicago, Ill. (389.4m) 12 mid. Nutty club.
WIBO Chicago, Ill. (305.9m) Sacred concert.
WLS Chicago, Ill. (344.6m) 1.30 p.m. chapel service; 6, WLS Little Brown church.

How many weeds are you sowing?

Recently one ounce of Alfalfa seed was found to contain approximately 900 weed seeds, which would have resulted in the distribution of almost a million weeds to every acre sown.

And such examples as this are not uncommon. Forestall the danger of ruined crops now! Take every precaution in selecting and cleaning your seed—because on them principally depends the ultimate success of your crops.

Under the Weed Control Act the destruction of noxious weeds is compulsory. Let us co-operate to end this menace.

ONTARIO DEPARTMENT OF AGRICULTURE
Parliament Buildings Toronto

HON. JOHN S. MARTIN Minister
W. B. ROADHOUSE Deputy Minister

AVOID THE WEEDS~SOW CLEAN SEEDS

VIEWS WITH ALARM WOMEN'S ADVANCE

Principal Hutton Fears They Will Soon Run College Athletic Dinners.

TORONTO, March 31.—(Canadian Press).—Picturing himself as "a Victorian, a die-hard, and a last-ditcher," and as "a voice in the wilderness", Professor Hutton, in his valedictory address as Principal of University College, deprecated the trend of affairs today. He viewed with alarm the increasingly prominent part women were playing in athletics. "All the world is in the melting pot", he asserted. The time was not far distant when women would be running the University College athletic dinners.

FAMOUS WRITINGS TO BE AUCTIONED

Alice in Wonderland Manuscript and Diary on Shakespeare on the List.

LONDON, March 31 — (Canadian Press).—Alice, who went through Wonderland, and encountered the Mock Turtle, the Mad Hatter, and Walrus and the Carpenter, and all that great and curious and merry company, has consented to sell the story of her adventures. In other words the manuscript of Lewis Carrol's immortal fairy tale will be offered here at auction next month. The sale will be on the instructions of Mrs. Alice Pleasance Hargreaves, for whom it was written privately by the author with no idea of publication at all. The MS. was beautifully written, illustrated with pen and ink sketches and decorative headings, and bound into a little book. As first edition copies of "Alice in Wonderland" now fetch high prices, the manuscript is sure to provoke very high bidding.

A large collection of first editions and manuscripts of Thomas Hardy is the feature of the library of the late Clement Shorter, who was an assiduous collector. The Hardy manu- He Killed," and there is a great deal scrips include the verses on "The Man of Johnsoniana and letters of Dickens, Barrie, Shaw and others.

Another notable offer at this sale will be a diary which contains the earliest written account of how Shakespeare met his death.

This diary, written by Rev. John Ward, Vicar of Stratford-on-Avon, within 25 years of Shakespeare's death, is being sold by the Medical Society of London for the purpose of references to Shakespeare it states that out of the proceeds of his plays he "spent at the rate of £1,000 a year," and after a merry meeting with Drayton and Ben Jonhson, "at which it seems he drank too much, he died of a feavour there contracted."

Some people don't have to turn out the light to be in the dark.

The Mutual Life Assurance Co. of Canada

The Mutual Life of Canada returned $3,646,105 in dividends to Mutual policyholders last year. Total premiums of $13,886,820 were received.

GEORGE GIBBONS, District Manager
A. C. GRAY, District Representative
201 Barrie Bldg., George St.
Peterborough - - - Ontario

Winchester

Has But One Mission in Life —to Give Pleasure

It is more than a cigarette—it is an adventure in contentment and smoking happiness. The world's finest and best in tobaccos, and skillful blending, meet in happy harmony, in Winchester.

20 for 25¢

"Mildest Blended Cigarette on the Market"

A "Poker Hand" in Every Package

THE TECO GUARANTEE
"Goods Satisfactory or Money Refunded."

TECO STORE

TWO DELIVERIES DAILY
Purchases of $5.00 or over delivered Free within City.
On Purchases totalling under $5.00 a charge of 10c per delivery will be made.

Hours: 9 a.m. to 6 p.m. Telephone 3000

Are You Fashionably Prepared for Easter?

Monday is a good day to choose your new attire. And here you will find the smart fashions required by the well-dressed miss or matron. Here you may select both your costume and the numerous accessories that complete it.

Poiret Twills and Pin-Stripe Serges

Smart fabrics utilized in the fashioning of Spring Suits. Most of these Suits are smartly tailored in the mannish manner. One, for instance, has a short coat with long, satin-faced lapels. Another is trimly bound at the edges with black silk braid. Chiefly, they are double-breasteds. Prices from .....

$25.00 to $35.00

—Third Floor

Coin Spots and Indian Prints

Quite in the zestful spirit of the season are the new Printed Frocks. Gay polka dots — very much the thing, by the way—and gorgeous Indian prints are outstanding in a group of charming one and two-piece models. These are of flat crepe, and style features include the scarf collar and the V neckline. Prices range from .....

$12.50 to $19.50

—Third Floor

Not Overlooking New Underthings

RAYON GOWNS. Smocked yokes and shoulder straps, and trimmings of dainty lace are features of note. There are square or V-neck styles. Colors include flesh, orchid, peach, Nile, coral, blue and white. Sizes: small, medium and large..... **$1.95**

RAYON BOBETTE, with French cuff, and slit side finished with dainty rosette. Peach, flesh, Nile, orchid and maize are the colors, and there are contrasting shades at cuff and side. Small, medium and large sizes are included..... **$1.39**

RAYON SLIPS, styled with shaped shoulder and bound at neck and arm openings. Flesh, orchid, grey, maize, coral, white and black. Sizes to fit 36 to 46..... **$3.95**

DAINTY RAYON VESTS to match... **95c**

—Third Floor

Handbags-- Distinctively New!

This season Handbags have not diverged, but have provided pouches and under-the-arm styles radically different. Here is a group of individual models that exemplify this. And they are created of leathers equally refreshing and new. Morocco, suede and reptile grainings, in colors to match every ensemble. Featured Monday at..... **$3.95**

—Main Floor

Fashion Dictates The Right Gloves for Eastertide

Silk Gloves are being worn this season. These, with turn-down petal cuffs, are in four fashionable shades: silver grey, champagne, eggshell and casino. Sizes range from 6 to 7½, and the price is..... **$1.75**

—Main Floor

TECO STORE
OPERATED BY T. EATON Co. LIMITED

LONDON LIFE MOVES OFFICE

Local Agency Now Located Directly Over Prudential Offices.

ROYAL BANK BUILDING.

The London Life Insurance Company has moved into new local offices in the Royal Bank Building. The local agents now occupy the suite of rooms directly over the Prudential office, and their removal was simply a matter of transferring their effects along the hall on the floor they have been occupying. The local branch is sharing in the company's growth. H. B. Matthews is superintendent of industrial agencies, and J. C. Strickland is superintendent of the ordinary department.

PLAY PRESENTED AT HARMONY HALL

Young People of Douro Church Stage "Turning the Trick."

DOURO, March 31. — St. Joseph's Dramatic Society presented "Turning the Trick," a dramatic comedy in three acts by J. C. McMullen, in Harmony Hall on Tuesday evening.

Dr. Munro's orchestra played Irish airs, and vocal numbers were given, consisting of chorus "Killarney" by the choir; solo, John Sheehan, "Ireland is Heaven to Me"; duet, "Baby Your Mother," Isabelle Towns and Mary Walsh; solo, Mary Quinlan, "Kerry Dance"; solo, "Kathleen Mavourneen," Agnes Sweeney.

The cast of characters is as follows: Patrick Casey, a retired contractor, Wilfred Kennedy; Mary Anne, his wife, Mary Tobin; Michael his son, Alex. Carlow; Kathleen and Maggie, his daughters, Annabel Carlow and Julia Leahy; George Drake, a friend of the family, Charles Whibbs; Eileen, the maid, Cecelia McManus; Humpy Steele, the janitor, Francis Towns; Jim Doherty, of the United States Treasury Department, Joseph McManus; Madame Bairski, a Bolshevik, Lizzie Fitzgerald; Armand Francois Boni Aime de Lovier, a modiste, Harry Fitzgerald.

Much credit is due Rev. J. F. McGuire and Miss Frances Fitzgerald, who directed the plot, as well as to those who took part. The proceeds amounted to one hundred and ten dollars.

The roads have been in a bad condition for the past week. In many places the water overflowed the roads, causing washouts.

The honk of the wild geese has often been heard in the past few days as they pass over to their northern summer home.

Personals.

Misses May and Annie Whibbs spent a few days with Mr. and Mrs. Thomas Whibbs, in Toronto.

Mrs. William Allen is visiting her daughters, Misses Florence and Myrtle in Detroit.

Mr. Stanley Farley is moving to the Cavanagh farm, which he purchased last fall.

Mr. and Mrs. David Garvey have moved to the George Patterson farm in Otonabee.

Mrs. Bridget Sheehan of Asphodel, was a recent guest of her son, Mr. Joseph Sheehan.

Sap is running and a few local people are making maple syrup.

HERE AND THERE

Fliers Reach Tokio.

TOKIO, Mar. 31 (Canadian Press). —Three noted fliers, Dieudonne Costes, Joseph Lebrix, the Frenchmen who flew across the South Atlantic, and Art Goebel, winner of the Dole flight to Honolulu, arrived here today. They will be lavishly entertained.

Bremen In Hangar.

DUBLIN, Mar. 31 (Canadian Press) —The plane Bremen was in its hangar at Baldonnel aerodrome to-day because of adverse weather. Its German fliers regarded a hop off on their flight to New York before Monday as unlikely.

Lady Lawyer's Ordeal.

PARIS, Mar. 31 (Canadian Press). —Madame Ehrlion, the lawyer who defended V. Zinzouk, a Pole, recently sentenced to death for murder, must accompany him to the guillotine, according to the rules of French criminal procedure.

Airplane Aids Swedish Stork

STOCKHOLM, Sweden, March, 31.—Modern aviation has relieved the dread isolation of the remote country districts in Sweden, and the ambulance planes have saved many lives in distant and lonely parts of the country by transporting sick persons to hospitals in record time, but a new use for airplanes was inaugurated recently, when a midwife was transported by air from the mainland to the remote island of Salthol-men, which had been cut off from communication with the coast through difficult ice conditions. A woman on the island who was giving birth to a child, was attended to by the midwife, and everything came off happily. The child turned out to be a girl and the happy parents decided to commemorate the peculiar circumstances under which their daughter was born by giving her the name of "Propella" and by asking the pilot who brought the midwife to act as godfather at the baptism.

WINTER RETURNS TO CAMPBELLFORD

Heavy Snow Storm is Accompanied By Strong Wind, Causing Drifts.

CAMPBELLFORD, Mar. 31.—After a brief taste of summer weather, the mercury has swung to the other extreme and the town is in the grip of a snow storm as severe as any of the season. Although the snowfall has not been heavy, the wind has piled some deep drifts in the sheltered places. Merchants who had stored their snow shovels for the season were busy last night clearing their sidewalks before the morning workmen make the task more difficult. While the hockey game was in progress last night, the snow driving against the metal roof gave the scene an atmosphere of real winter. The northeast wind has made outside work decidedly difficult and in some cases, operations were suspended temporarily. With the younger crowd, the cold weather is extremely popular since it affords them another opportunity to skate before they store the blades for the summer and begin to overhaul last season's summer attire with an eye to repairs

NO BETTER MEDICINE FOR LITTLE ONES

Is What Thousands of Mothers Say of Baby's Own Tablets.

A medicine for the baby or growing child—one that the mother can feel assured is absolutely safe as well as efficient—is found in Baby's Own Tablets. The Tablets are praised by thousands of mothers throughout the country. These mothers have found by actual experience that there is no other medicine for little ones to equal them. Once a mother has used them for her children she will use nothing else. Concerning them Mrs. Charles Hutt, Tancook Island, N.S., writes:—"I have ten children, the baby being just six months old. I have used Baby's Own Tablets for them for the past 20 years and can truthfully say that I know of no better medicine for little ones. I always keep a box of the Tablets in the house and would advise all other mothers to do so."

Baby's Own Tablets are sold by all medicine dealers or will be mailed upon receipt of price, 25 cents per box, by The Dr. Williams' Medicine Co., Brockville, Ont.

CAMPBELLFORD GRADS WIN 16-6

Defeat Hastings Team in Clean, Fast Game at Campbellford.

ONLY ONE PENALTY.

CAMPBELLFORD, Mar. 31.—Campbelford High School Grads reverted to their school boy days for an hour or so last night and turned in a school boy score of 16-6 against the Hastings team. There was a surprisingly small crowd present to watch one of the cleanest and fastest games played here this season. The only penalty came in the second period when Horkins drew a lone minute for tripping. This marks the game as the one with the least penalties and highest score of any game played here during the winter. To the crowd who witnessed the game, the score came as a sort of surprise after the same team having defeated the Grads to the tune of 8-4 in Hastings.

The play was fast for the first two periods but when Campbellford scored the thirteenth goal, a jinx seemed to come over them and the visitors rattled in three goals, seemingly at will. For a time it looked as though Scriver's talisman was going to deliver the goods after all. Tommy Stewart handled the game and insisted on clean hockey. His demand for fast play was not as insistent and during the final period, the fans howled lustily for speed and to "play hockey." Thus the entire game was more or less reversed. The local team usually gets going at their best speed during the last period, and on occasions when they have suffered defeat, the supporters have consoled themselves with the thought that the tables would have been turned if the local boys had only "got going earlier."

Another feature was the fact that Hastings brought only the necessary six sixty-minute men. And at the end of the game these same men were hitting a lively pace. At first they appeared to be just a little too slow for the furious pace that the local players set. Rathwell, left wing, played a consistently fast game and accounted for two of the goals in the last period. For Campbellford, Runions proved his uncanny ability to check and scored two goals in the second period. Horkins played his usual brilliant game and Ingram's solo rushes which usually meant business won him cheers from the sidelines. Ibey's game was up to its usual high par, and his cool thinking saved dangerous situations. In the third period, both Ibey and Horkins suffered a relapse and took their time about all their plays. Referee Stewart watched them closely and before he decided to take action, the boys were going strong again.

In the first period, Stevenson scored the goal for the visitors while Horkins, Ingram, Ibey and Blute each scored one for the home team. The period ended four to one for the Grads. In the second period Stevenson scored another goal for Hastings and Campbellford tallied eight times. Of the eight Horkins scored two, Ibey three, Runlons two and Blute one. The score at the end ofthe perod was 12-2, In the third period, each team counted four times, bringing the score up to 16-6. For Hastings, Rathwell scored two and Fenton two. For the Grads, Horkins scored two and Fred Ingram two.

Although the scores were exceptionally high, some of the most brilliant hockey of the season was played by both teams. Combinations were the regular order, and only an occasional solo rush was attempted, and these mostly by Ingram and Horkins. Even while some of these were lone plays, the other players on the forward line were in positions to receive passes had the puck carrier found it necessary or advisable to do so. Ibey's score on a pass from Horkins was one of the fastest plays seen here this year.

Both teams played their positions well. Any fan who craves good, clean hockey was afforded a wonderful opportunity last night. It is some time since a game with only one penalty and that for only one minute for a minor offence, has been played on Campbellford ice. This fact alone proves that the game was exceptionally clean. The teams::

Hastings—Goal, Gould; right defence, L. Scriver ;left defence, Fenton ;centre, Stevenson; right wing, C. Scriver ;left wing, Rathwell.

Campbellford (High School Grads) —Goal, Irwin; right defence, Dewey; left defence, F. Ingram; centre, Horkins; right wing, Blute; left wing, Ibey. Subs, Runions, MacPherson.

Referee—Thomas Stewart, Campbellford.

Remember to use OLD DUTCH for Healthful Cleanliness

Birthday Honor For Prince Henry

LONDON, March 31 (A.P.).—The Official Gazette announces that the King has conferred new titles on Prince Henry. He becomes Baron Culloden, Earl of Ulster and Duke of Gloucester. The new titles were given to Prince Henry in commemoration of his 28th birthday to-day. Hereafter the Prince will be known as the Duke of Gloucester. This is a revival of a title of great antiquity, although it has been extinct since 1834. Robert, the natural son of Henry I., was created Earl of Gloucester in 1122, and there have been Dukes of Gloucester, all members of the Royal Famil, during the four and a half centuries between 1385 and 1835.

29 Rebels Killed.

MEXICO CITY, Mar. 31 (Canadian Press).—Delayed reports from Guadalajara said twenty-nine insurgents were killed in battle with Federal forces. Many minor engagements are reported.

Mr. Delbert Lucas, will sing at the sacred concert Sunday night in the Regent Theatre.

BRIGADE CALLED TO CHIMNEY FIRE

Delay Caused By Person Ringing in Alarm Not Staying To Direct Men.

CAMPBELLFORD, Mar. 31.— The fire alarm which was turned in from ward three at twenty minutes past one yesterday afternoon proved to be a chimney fire in a residence on the river road close to the edge of the town. The brigade made its usual prompt response and went immediately to the box from which the call had been sent. There was no one there nor could any sign of fire be seen by any of the men on the truck. Acting on past experiences, the chief ordered the truck to turn south and proceed toward Thirty Foot Lane where chimney fires had been reported recently. Just as the truck got under way a boy came running up and hailed the chief to say that the fire was up the River Road. With all possible speed the truck was turned about and headed in the right direction. Upon arrival, it was found that the blaze in the chimney had been extinguished and the brigade was not required.

There was, of course, some delay in arriving at the scene of the fire. This was due to the fact that the person who turned in the alarm failed to remain at the box to direct the truck. This course is strongly urged by the fire chief as often the blaze is small and not easily noticed from a distance. The firemen state that it is the duty of the person who rings the alarm from the box to remain at the box or leave some responsible person there to direct the truck as it approaches. Any person telephoning a fire alarm should be sure to give the exact location and be assured that the message is understood. This is the opinion of the fire chief, who is anxious to have his crew operate with a maximum efficiency. Once the alarm is sent in, it is a matter of mere seconds till the big red truck, with its crew of firemen clinging to the rails as they clamber into their coats, dashes out of the fire hall and is on its way to the fire. If they have been told exactly where to go, or if there is a person at the box to direct them when they arrive there, there will be no delay on the part of the brigade.

LIFE TERMS GIVEN FOR MANSLAUGHTER

Two Men Found Guilty of Killing East Flamboro Farmer.

HAMILTON, Ont., March 31. — Tried for murder and convicted of manslaughter, Jacon Sczepanuk and Joseph Deczuk were sentenced to life imprisonment by Chief Justice Meredith in Supreme Court late yesterday afternoon. The jury went out at 4.10 o'clock after hearing evidence all day, and the verdict was returned at 5.15 o'clock. The pair brutally assaulted Mike Yonash, East Flamboro farmer, on February 28, after a drinking party in his home and he died in a few moments. Found outside in an unconscious condition, the police were told that the unfortunate man fell from his back door and suffered his fatal injuries when he struck a wagon wheel. The post-mortem examination revealed that several ribs were broken and vital organs ruptured.

When the jury returned with its decision it was announced that the charge of murder had been reduced to that of manslaughter and a conviction registered in each case. His Lordship asked them if they had anything to say, after which he passed sentence.

Widow Implicates Brother.

No new evidence was offered at the trial yesterday, the testimony being largely a repetition of that produced at the Waterdown inquest and the preliminary trial in County Police Court. Mrs. Yonash, widow of the deceased, was the chief witness, and her tale implicated her own brother, Joe Deczuk.

Dr. Deadman, city pathologist, who performed the post-mortem examination, told of the terrible injuries sustained by the victim. Ribs were fractured, the splintered fragments rupturing other organs, and the skull was fractured severely enough to cause a hemorrhage of the brain.

Your Garden Needs STEELE, BRIGGS' SEEDS

Steele, Briggs' Seed have been *proved*. For fifty-five years they have been sown year after year by growers whose whole success depends on the seeds they sow. And now to our great organization we have added the facilities of the Canadian business of the D. M. Ferry Seed Company by absorbing the latter. "Canada's Greatest Seed House" now offers you better service than ever.

Sold everywhere in Canada. Send for new illustrated Catalogue

STEELE, BRIGGS SEED Co. LIMITED
CANADA'S GREATEST SEED HOUSE
TORONTO - HAMILTON - REGINA - WINNIPEG

71 MILES AN HOUR AT ROCKINGHAM SPEEDWAY

A 4-cylinder Whippet has established a new record—71.6 miles an hour. One more example of the fact that the Whippet is today's fastest and finest light car.

The Powerful Whippet
Time-tested, Owner-proved

The Whippet has improvements that some or all other light cars lack—gas tank in rear, force-feed lubrication, silent timing chain, adjustable steering wheel, longer spring base and other refinements that mean longer, more satisfactory service.

COACH, $695
F.o.b. Factory. Taxes extra.

J. J. DUFFUS, Limited

PETERBORO GH.
Curtis & Humphries, Lindsay
Harry Tinney, Cavanville, Ont.
Jas. Daniels, Fenelon Falls

sufficient for one t.
ten days worth 75c. wi
me her address. Enclo
Ont. in Windsor Ont.

Ask for our Milk Weight Book for keeping track of your daily shipments.

"The Finest Stock in the District!"

THIS farmer realizes that better live stock means a bigger bank account, and raises his stock from pure-bred sires only.

His milk cheque is larger—his cattle fetch better prices—his farm is pointed out to visitors—he is a power in the community.

The Royal Bank of Canada

Peterborough Branch - V. Eastwood, Manager

WOMEN'S PAGE

PERSONALS

Friends of Mrs. R. Gordon of 84 Morrow street will regret to learn that she fell yesterday and fractured her shoulder.

• • •

Miss Margaret Northrup of New York, assisting soloist at the eighth annual concert of the Peterborough Male Voice Choir, held in St. Paul's Church on Friday evening, is staying over for the week-end and will sing at St. Paul's Church tomorrow morning. Miss Northrup, who will be the guest of Rev. and Mrs. William Allan to-night, leaves for Toronto to-morrow afternoon, en route to Montreal, where she is taking part in a performance of "The Messiah."

• • •

To-day at noon, Mr. Frank Gray, whose marriage takes place next week, was presented with a cabinet of silver by his fellow-employes of The Examiner Printing Company, the presentation being made by Miss Marjorie Long, who also read the accompanying address.

• • •

The Quaker Oats Company's Tennis Club held a dance at the Downyflake last evening, following the annual meeting, when officers for the ensuing year were elected. Excellent music was provided by John Marshall's orchestra. Arrangements were in charge of Mr. W. J. Brooks, who was re-elected as chairman of the club for the year, with a committee composed of Mr. L. B. Cunningham, Mr. E. Walter Jones, Miss Eva McIlmoyle and Miss Lola Leach.

• • •

Mr. A. L. Stedham, who has been accountant at The Canadian Bank of Commerce here for the past seven years and who is severing his connection with the bank to conduct a brokerage agency for Messrs. Cassels, Biggar, Turner and Crawford, was this morning presented with a Parker-Duofold desk set by the manager and staff of the bank. Mr. A. J. Reynolds, acting as spokesman, expressed appreciation of the high qualities and services Mr. Stedham has accorded while with the bank, and stated that he leaves the service carrying with him the very high regard of his employers and co workers. Mr. Stedham replied in a suitable manner, pointing out that a happy feature of the change lay in the fact that he was not leaving Peterborough, and would still be in touch with his old associates. Mr. Stedham is being succeeded by Mr. J. G. Whyte of Windsor, who has now arrived to take up his duties.

• • •

Mrs. Stanley D. Pogue, 285 Park street, was hostess last evening at a miscellaneous shower for Miss Pauline Heard, whose marriage to Mr. Lionel Lipsett takes place next week. The bride-elect received many useful and handsome presents. The evening was spent in cards after which dainty refreshments were served.

• • •

Miss Wilhemina Cox, daughter of Mr. and Mrs. Robert Cox of Nassau, has entered St. Joseph's Hospital as nurse-in-training. Two other daughters of Mr. and Mrs. Cox have trained at St. Joseph's Hospital.

• • •

Mr. E. J. Ruiter, Gilmour street, is in Ottawa on a business trip.

• • •

Mrs. Mary E. Payne celebrates her eighty-eighth birthday tomorrow. Mrs. Payne resides with her granddaughter, Mrs. James Spencer, at 576 Stewart street.

• • •

Mrs. Fred Easson of Lakehurst is spending the week-end with her mother, Mrs. James McGuire of 182 Westcott street.

• • •

Mrs. S. Newhall was one of the week's hostesses, entertaining at a bridge dinner for forty guests. A profusion of Spring flowers and ferns made an attractive setting.

• • •

At the conclusion of the concert in St. Paul's Church last evening, given by the Male Voice Choir, refreshments were served to the Choir members, their friends and the assisting artists in the parlors upstairs. A very enjoyable social hour was spent, with community singing led by Mr. Horace Hope and accompanied by Mr. M. B. Chenhall, and a number of brief speeches. Rev. Mr. Allan gave one of his pithy, characteristically humorous addresses, congratulating the Choir, the director, Mr. Chenhall; the accompanist, Miss Muriel Bridge; and the assisting soloist, Miss Margaret Northrup on the excellence of the entertainment offered. Miss Northrup, on invitation of the president, Mr. G.S. Parlour, spoke a few words of commendation of the accompanist and the Choir, referring to the fine balance in the choral numbers, the lack of "screeching" in the tenor section, and the melodious quality of the bass. Mr. E. White for the Choir, thanked the Board of St. Paul's Church for the use of the edifice for the annual concert.

Evening Examiner Fashion

Practical Apron

An apron that entirely covers the skirt is made with bib section at front and back. Note the large, roomy pockets! It is practical and very attractive, made of English broadcloth, printed sateen in small floral pattern, cretonne in chintz pattern, and Nile green chambray with pockets and binding of checked gingham. The pattern is cut in small, medium and large sizes. The medium size requires 2¾ yards 32-inch, 2¾ yards 36-inch, or 2½ yards 40-inch material, and 4 yards binding. Price 25 cents the pattern.

Many styles of smart apparel may be found in our Fashion Book. Our designers originate their patterns in the heart of the style centers, and their creations are those of tested popularity, brought within the means of the average woman. Price of the book 10 cents the copy.

Pattern Purchase Coupon

Address Fashion Department, Evening Examiner

No..... Street.....

Name .....

Pattern No..... Size.....

Town .....

Province .....

Amount Enclosed .....

Price 25 Cents Each—Coin Preferred

W.C.T.U. BRANCH MAKES CLOTHING

Young Women Undertake Work For Indian Hospital at Munsey.

The March meeting of the Young Women's Christian Temperance Union was held on Tuesday evening at the home of Mrs. Kenmure, 798 George street. Material was distributed among the members to make clothing for the children in the Munsey Indian Hospital in Ontario. After the business, Miss Pearl Carruthers favored the audience with a piano solo. A chapter from Miss M. Corkindale's book was then given by Miss Miriam L. Richardson telling of the harmful effect of beer and alcohol on the human system. By experiments conducted by notable medical doctors and scientists, the book says, proofs have been given which show conclusively that those who drink beer cannot accomplish nearly as much work as non-drinkers. Dr. Saleeby, the noted English doctor, says "beer is nothing more than poisoned water." The April meeting will be held at the home of Mrs. Micks, 425 Stewart street.

Mr. Alfred McEwen will give a violin solo at the sacred concert in the Regent Theatre Sunday night.

WOMEN'S PAGES HAVE CHANGED

Style of Writing Different Now—Lady Reporters Necessary.

DO GOOD WORK.

TORONTO, Ont., March 31.—(Canadian Press)—The change in the style of writing, and the advance in her profession made by the feminine reporter in Canada today, is summed up in an article in the "Mail and Empire", anent the visit to Toronto of Ellen Terry, in her prime.

"The woman's page was only bursting from its chrysalis. The society editor revelled in long lists of those present, and description of gowns. The society editress did her work well enough. She was not a writer—or if she tried to be she made not much of a fist of her task. Ellen Terry was interviewed, but the result was bald and uninteresting. There were no women reporters then. Now there are plenty of them; they are necessary—and they know how to write. If they had arrived a little sooner there would have been some nighly interesting stuff written about Ellen Terry, for she was bright in conversation and possessed more humor than the average Englishwoman. She was well worth listening to; but the society editresses who met her let her brilliant talk go unnoticed, and printed descriptions of her clothes and banalties about Canadian weather and similar rubbish. But it was the style of the day; for the clever woman journalist who writes for both men and women had not yet arrived, albeit she was on her way."

A TIRED FEELING IN SPRINGTIME

Not Sick, But Not up to the Mark—You Need the Help of That Sterling Tonic, Dr. Williams' Pink Pills—They Give New Vitality.

With the passing of winter many people feel weak, depressed and easily tired. The body lacks the vital force and energy pure blood alone can give. In a word, while not exactly sick, the indoor life of winter has left its mark upon them. A blood-building, nerve-restoring tonic is needed to give renewed health and energy. Dr. Williams' Pink Pills are an all-year-round blood builder and nerve tonic, but are especially useful in the spring. Every dose helps to make new, rich, red blood and with this new blood returning strength, cheerfulness and good health quickly follow.

If you are pale, easily tired, or breathless at the least exertion, if your complexion is poor or you are troubled with pimples or eruptions, Dr. Williams' Pink Pills are just what you need to put you right. If you have twinges of rheumatism, are subject to headaches and backaches, if you are irritable and nervous, if your sleep does not refresh you, or your appetite is poor, you need the treatment Dr. Williams' Pink Pills alone can give—you need the new blood, new strength and new energy this medicine always brings. Mrs. A. Marcotte, North Ham, Que., writes:—"I have found great benefit from the use of Dr. Williams' Pink Pills. Before I began using them I was in a badly rundown condition, and at times felt scarcely able to work. Dr. Williams' Pink Pills have changed all this and since taking them I am enjoying the best of health. Every man who feels rundown and easily tired should give this great medicine a fair trial."

Try Dr. Williams' Pink Pills for anaemia, rheumatism, neuralgia, indigestion or nervousness. Take them as a tonic if you are not in the best physical condition and cultivate a resistance that will keep you well and strong. You can get these pills through any medicine dealer or by mail at 50c a box from The Dr. Williams' Medicine Co., Brockville, Ont.

LYRICS OF LIFE

WHAT HAVE I DONE TODAY?

What have I done today to make
A better world for someone's sake?
What child is happier for a smile,
What man for comradeship awhile?
What woman today has found in me
A touch of knightly chivalry?
There are such chances all the way
To serve, what have I done today?

For, if I cannot think of one
Good deed my busy hands have done,
Cannot recall a single word
The hearts of sadness should have heard,
If I have been so much concerned
With my affairs I never turned
To answer someone's sudden call,
What matter if I lived at all?

Oh, I may dream of things to do
When I have put my own dream through
But heaven does not count as such
The gifts of those who have too much.
But how God loves—for God is just—
The beggar who divides a crust.
Tomorrow is too far away
To count. What have I done today?

(Copyright, 1928, Douglas Malloch)

Arthur Pink, boy soloist, gold medallist at the Kiwanis Musical Festival, will sing at the sacred concert in the Regent Theatre Sunday night.

DRESS
By MARY MARSHALL

The kid glove shown above has applique of suede in different color embroidered with rhinestones. There is a small purse to match in moire with the same design in rhinestones. Below this is a short glove of washable suede in beige stitched with brown with gold slide fastening. Then a sport glove with patent fastening. The glace kid glove below is trimmed with printed kid.

One mentions the possibilty of black gloves in a whisper. One swallow does not make it summer, and the fact that here and there one notices a fashionable woman wearing black gloves as part of gray or beige or black and white ensemble does not mean that the fashion for black gloves is surely coming.

In Paris the fad for black gloves was possibly started by a popular actress, who wears a beige frock with a black scarf and black elbow gloves. One must bear in mind that two years ago a few women adopted black stockings. Very sheer black stockings still appear—but the light-toned stocking is still the usual choice.

Well-dressed women are divided into two camps so far as gloves go. A distinguished minority will have nothing to do with ornate gloves of any sort, clinging tenaciously to the slip-on glove for all occasions. The necessary tone of "elegance" may be gained by the fineness of the kid, the immaculate condition of the glove, its perfect fit and the careful blending of the tone with the color scheme of the costume with which it is worn.

Other women choose gloves showing all sorts of unusual combinations of kids, fancy cuffs and stitchings.

The great improvements that have been made lately in rendering glove kids of all sorts washable is something for which women should be thankful. And doubtless the fact that washable gloves are so satisfactory now accounts for the long-continued vogue for gloves of light tones.

Who Wrote This?

(Copyright, 1928, McClure Syndicate.)

1. "For grief is crowned with consolation."
2. "What a glorious thing human life is,
   And how glorious man's destiny!"
3. "Borrowing is not much better than begging."
4. "A man can do what he ought to do;
   and when he says he cannot, it is because he will not."
5. "Ah! surely nothing dies but something mourns."
6. "Men must be decided on what they will not do, and then they are able to act with vigor in what they ought to do."
7. "A cloud lay cradled near the setting sun,
   A gleam of crimson tinged its braided snow."
8. "It is in great dangers that we see great courage."

Answers to to-day's questions:
1, Shakespeare; 2, Longfellow; 3, Lessing; 4, Fichte; 5, Lord Byron; 6, Mencius; 7, John Wilson; 8, Regnard.

Delightful with Fish!

For the full enjoyment of fish always use a little H.P. Sauce. It adds just the right taste that makes fish a more appetising delicacy.

HP SAUCE

Your grocer sells it.

HOROSCOPE

The Stars Incline, But Do Not Compel

(Copyright, 1928, McClure Syndicate.)

SUNDAY, APRIL 1, 1928.

This is rather a threatening day in planetary direction, according to astrology, which finds reason for the April fool tradition in the direction of the stars.

There is a sign making for misrepresentation and double-dealing and it is well not to be too sure of one's own probity while this rule prevails.

Neptune is in an aspect supposed to make it easy to deceive and for this reason the player of tricks is lucky under this configuration.

This is not a day for visiting persons whose friendship it is important to cement, for there may be an inclination to reveal one's weakest points.

Vanity is supposed to be accentuated under this sway which affects men and women equally, causing an excess of egotism.

Ministers who preach under this planetary government may discover difficulty in fixing the attention of congregations on spiritual subjects.

Self-sufficiency and the sort of independence that ignores spiritual things may be evident in the trend of thought today.

This configuration is likely to encourage political ambitions and to inspire candidates with an inclination toward abuse of opponents.

All the aspects appear to presage for the summer a period of unequalled bitter political contest in which women will find little chance to exert their influence, the seers foretell.

Trade should be good and commercial conditions improving it is announced by the seers, but there may be much unemployment.

Great forces at work in the world, it is prognosticated, and they will bring about decided benefits even though the opposite is feared.

Interest in banking and stocks should be strong under this direction of the stars which presages international conferences of far-reaching significance.

Persons whose birthdate it is may experience a year of strange changes. They will find politics perilous.

Children probably will be gifted.

MONDAY, APRIL 2, 1928.

Again the stars are threatening according to astrology which finds the rule indicates uncertainties and futilities wherever efforts is put forth.

This is an inauspicious day for seeking employment or for attempting any favorable change in one's conditions.

It is well not to trust one's judgment today and the wise will avoid all who desire to sell anything. Real estate agents may be able to unload undesirable land under this direction of the stars.

While the seers counsel extreme conservatism in making investments at this time they declare that every man should secure a share of real property and warn of a time when what is easily attained now may be out of reach.

Under this planetary government poise should be cultivated for quarrels will be easily precipitated.

The rule is not propitious for those who desire to maintain domestic harmony and presages increase of divorces.

It has been foretold that marriage would be a subject for widespread discussion and this forecast has been fulfilled, but now a new leader or teacher in social science is to arise and he will advocate drastic reforms.

Turkey now comes under a favorable sway that may bring the country close to England and even to America, astrologers announce.

Jupiter is in a place presaging much discussion of labor problems and many satisfactory agreements or compacts in various part of the world.

Big fires prognosticated some time ago and since then most destructive will be followed by other conflagrations in cities of various sizes, it is forecast.

Persons whose birthdate it is probably will receive important papers of letters in the coming year.

Children born on this day may be subtle, keen and fond of detail. The subjects of this sign have extreme possibilities for good or bad.

Prince Thrown Twice.

BROMIGROVE, England, March 31 (Canadian Press). — The Prince of Wales, who was thrown, remounted, and won a race the other day, fell twice in a point-to-point race today and then gave up unhurt.

Miss Thelma Bullar will give a reading at the sacred concert in the Regent Theatre, Sunday night.

HIRE HEAVY TUGS FOR RESCUE WORK

Ontario Government Authorizes Hon. J. S. Martin To Engage Vessels.

ALREADY ON WAY.

PORT DOVER, Ont., March 31 (Canadian Press).—Word has been received here that the Ontario Government has passed an order in council authorizing the Hon. John S. Martin to procure heavy steel harbor tugs from Ashtabula, Ohio, to go to the assistance of the Jean F., the tug marooned in Lake Erie. The tugs left Ashtabula at nine o'clock this morning, while an army plane was to leave Camp Borden to locate the imprisoned tugs.

LADIES THANK MAN WHO BACKED CAUSE

Letters of Thanks Come From 244,000 Women—Minister Said 15.

QUEBEC, Que., March 31.—(Canadian Press).—When Hon. Mr. Perron, Minister of Roads, declared that "he did not believe there were more than 15 women in the Province of Quebec who wanted feminine suffrage—"and the handful of women who ask for suffrage do so against the wish of the great mass of women, making some noise and attacking public men wo do not agree with them which doubtless was their right"—telegrams of appreciation of the counter-stand taken by Hon. Dr. Du Tremblay were sent to the latter by four influential organizations of the province.

The message wired by the Montreal Women's Club to Hon. Mr. Du Tremblay was as follows: "One thousand and nine grateful women thank you for your support." The Provincial Franchise Committee's message reads: "Please accept hearty thanks from 23,000 unenfranchised women."

TO MARRY PEER

Miss Margot Fleming, only daughter of Mr. and Mrs. Hugh Fleming of Rockliffe park, Ottawa, and granddaughter of the late Sir Sanford Fleming, whose engagement to Caryl Nicolas Hardinge, fourth viscount Hardinge and aide-de-camp to Viscount Willingdon, is announced.

"SALADA" TEA 357

In remote and distant parts of the world, fine teas are grown—wherever they grow these teas are procured for "SALADA" blends. The best the world produces is sold under the "SALADA" label. Millions know the satisfaction "SALADA" gives.

Uncle Wiggily

To-day's Bedtime Story

By HOWARD R. GARIS

(Copyright, 1928, McClure Syndicate.)

UNCLE WIGGILY AND THE SEA LION

Climbing out of the clothes basket of their airship, the balloons of which were soft and flabby like dish rags, Uncle Wiggily, Baby Bunty and Vallie found themselves on what seemed to be a large, flat cake of ice or snow. Yet it wasn't exactly flat, for there were hills and hummocks all about, with little valleys in between, almost like the rolling fields and meadows around Uncle Wiggily's hollow stump bungalow at home. But there were no green trees, grass or weeds and no colored flowers. All about was dazzling white. "Yes, this must be the North Pole," said Uncle Wiggily looking about and noticing, in the distance, some animals moving about on the ice and snow.

"I don't see any pole," said Bunty.

"Nor I," said Vallie. "If this is the

"Hello!" roared the big animal.

North Pole somebody must have chopped it down to make a fire and I wish I was near that fire for I'm cold, and she began to shiver in spite of her fur coat.

"It is cold," said Uncle Wiggily, also shivering a little. "It is quite a change from the heat of a volcano to the cold of the North Pole. But if we can find Eski he may be able to tell us where we can get warm."

"Who is Eski?" asked Vallie.

Uncle Wiggily told her about the little Eskimo rabbit boy who had come on a visit to Woodland around Christmas time. Eski lived at the North Pole and when he visited Uncle Wiggily the Eskimo rabbit showed Mr. Longears how to make igloos, or houses, out of blocks of ice and snow.

But Eski had hopped back to his own country, where now Uncle Wiggily and the bunny girls had landed after traveling in Italy and Holland.

"It's funny about the North Pole," went on Bunty. "Do you s'pose Unki Wig," she asked, "that somebody chopped it up for firewood?"

"Oh, no," answered Uncle Wiggily, "You know there isn't really any North Pole in the shape of a log of wood."

"There isn't?" cried Bunty in surprise.

"No. It is just a sort of make believe. In the geographies the far ends, or tips of our earth, are called "poles"—the North Pole and the South Pole—though that doesn't really mean there is a pole stuck in the ground, like a fence post."

"I always thought it did," said Bunty.

"Well, now you have learned something," went on Uncle Wiggily. "The North and South poles are imaginary, but they mean the two farthest apart points on the earth. And we're at the North end."

"I wish we were at the South end!" murmured Vallie, her teeth chattering as she snuggled close to Uncle Wiggily. "It would be warm down South—you always said so, Unki Wig."

"Some parts of the South are warm, but not the South Pole," said Mr. Longears. "There is perhaps more ice at the South Pole than there is at the North. Only around the middle of the earth, near the Equator, as it is called, is it always warm. But I must do something to get us all warm, even if we are at the North Pole. I wish we could find Eski. He would help us build an igloo."

"I think I hear someone coming," spoke Bunty in a low voice.

They all listened. They could hear a crunching sound in the soft ice and snow as if someone was walking over the crust which had been a little bit melted in the sun.

For the sun shines at the North Pole. It shines all day long for a certain season, never going down even at what, to us, would be midnight. The day is twenty-four hours long at the Poles, for several months of the year. And then, of course, comes the long night, when the sun is never seen at all. Then the night is twenty-four hours long.

Uncle Wiggily told the bunny girls this as they listened to the crunching of the ice. Eagerly Vallie and Bunty looked over the top of a nearby hummock to greet the Eskimo rabbit boy when he should show himself. But, instead, the head of a big animal was thrust over the hummock of ice.

"Hello!" roared this big animal who had a tail and two flippers in front instead of feet. He had two long teeth growing out of his mouth. "Hello," he roared again. "Who are you?"

"I'm Uncle Wiggily!" answered the bunny gentleman. "Who are you?"

"A sea lion!" was the roaring answer, and Bunty and Vallie ran to hide behind Mr. Longears. But they need not have been afraid for the sea lion kindly smiled at them.

VITAMIN D SERVED IN PILLS.

Mysterious Vitamin D, which was believed to be available only through sun rays, is being made in European laboratories. It is being served in pill form and tastes similar to chocolate, but the public is warned to take it only under doctor's orders.

Miss Millicent Elston, girl soloist, gold medallist at the Kiwanis Musical Festival, will sing at the sacred concert in the Regent Theatre Sunday night.

A man who has one wife too many is not necessarily a bigamist.

A Sure Relief for Women's Disorders—10 Days' Treatment Free

Orange Lily is a certain relief for all disorders of women. It is applied locally and is absorbed into the suffering tissue. The dead waste matter in the congested region is expelled giving immediate mental and physical relief; the blood vessels and nerves are toned and strengthened; and the circulation is rendered to normal. As this treatment is based on strictly scientific principles and acts on the actual location of the disease, it cannot help but do good in all forms of female troubles, including delayed and painful menstruation, leucorhoea, falling of the womb, etc. Price $2.00 per box, which is sufficient for one month's treatment. A Free Trial Treatment, enough for ten days, worth 75c will be sent Free to any suffering woman who will send me her address. Enclose 3 stamps and address. MRS. LYDIA W. LADD, Windsor, Ont. Sold by leading druggists everywhere.

***You* Are Invited to See "The Dainty Decorator" at Work on April 3, 4 and 5**

MR. Gordon Sheath, of the International Varnish Company, Limited—makers of ELASTICA Varnish and Paint products—will demonstrate the uses and virtues of LACQUERET, the high quality Varnish Stain — on Tuesday, Wednesday and Thursday, April 3rd, 4th and 5th.

Make it a point to drop into our store on one of these days. You will see something of strong appeal to every woman who loves a beautiful home.

Kingan Hardware Co.

Peterborough, Ontario.

LACQUERET Varnish Stain

This household beautifier — which anyone can brush on—has been the favorite varnish stain for over 25 years.

LACQUERET is truly "The dainty decorator." Beautifies and preserves old, marred or scratched woodwork, furniture or floors.

Full range of exquisite colors, including Oaks, Walnut, Mahogany, Rosewood and Moss Green.

Cambridge Wins Rowing Classic by 10 Lengths

TIPPERARY TIM WINS FAMOUS GRAND NATIONAL

American Horse "Billy Barton" Was Only Other Entry to Finish Race.

PLAYS 100 TO 1.

Heavy Downpour of Rain Made the Course Doubly Difficult.

AINTREE, March 31 (A.P.).—Tipperary Tim, an unknown and rank outsider, won the Grand National Steplechase yesterday. The hundred to one shot galloped past Billy Barton, one of the favorites, and the great American threat, as Billy fell at the last barrier, and came home first, one of the two horses to finish out of forty-two starters. It was the most remarkable Grand National run in the event's 89 years of history.

Billy Barton, a crack jumper from the blue grass Kentucky country, had a wide lead over Tipperary Tim, when the two survivors of the four and a half miles of treacherous racing terrain, came into the last lap. In the shadow of the packed stands, Billy Cullinan pressed his mount for the last barrier, an ordinary jump. But the feet of the American hope slipped a muddy puddle; down he went with Cullinan, asprawl beside him. A moan came from the stands. In a moment Billy Barton regained his feet and Cullinan threw himself again into the saddle but Tipperary Tim, the 10-year-old gelding, had overtaken and passed the fallen idol. Tim's amateur rider, J. Dutton, carefully guided him over the last leap and urged him now ahead of the recovered Kentucky horse to the finish line to gain glory for H. S. Kenyon, his owner, and keep the race in England.

Course Slippery

The horrific carnage of the always difficult and dangerous Grand National course was laid to the condition of the ground, which was heavy and slippery due to recent rains. The big field resulted in numerous jams at difficult jumps. General conditions were such that numbers of horses toppled at the first few jumps and the casualties between Beecher's Brook, the sixth obstacle, and Valentine Brook, which is the ninth jump on the first lap, were the greatest in history. Only nine of the field survived the first round, all of the invaders, save Billy Barton, the Pride of Howard Bruce of Baltimore. Kissing the Mud, Bright's Boy and other favorites were caught in a crowd at Valentine Brook, where a torn fence five feet high and three feet wide is flanked by a natural stream. Many fell here, but there were no serious injuries. An unprecedented number of horses fell over themselves and each other at the Canal Turn between brooks.

The tumbles of the second round left only Billy Barton and Tipperary Tim in the race.

The race gave the throng that always attends the Grand National plenty to think about and to cheer over. Among the distinguished visitors who occupied boxes were the King and Queen of Afghanistan, who were guests of Lord Sefton. Nearly three hundred thousand people filled the stand and surrounded the course despite the threatening aspect of the weather and intermitten rain and hail.

After one false start, they were off. Billy Barton broke the tape in front and gave courage to his supporters on his 33 to 1 price. Immediately the tumbles began as scores of the hopeful thousands saw their hopes go aglimmering, their choices down in the fierce struggle, slipping in the mud, falling, missing the hazardous jumps. The strong and lucky horses scrambled around to the the stands again, among them Tipperary Tim, De Combat, Sir K. Frazier's Ardeen, W. B. Duckworth's Great Span, Count Jumilhae's Maugelonne and Lord Erdman's May King. All the favorites, including Sprig, which won the race last year, were down and out.

Answering the bellow of his supporters, Billy Barton put on a burst of speed, passing the stand, which carried him into the lead with De Combat, Great Span, May King and Tipperary Tim. They swept away on the lead ground which proved disastrous for all save the gelding and the Kentucky horse.

The exultation of the American contingent knew no bounds when Billy Barton appeared to the stands again apparently certain of victory. Then their hopes, raised so high, sank to despair when he fell. Again they mounted when after his trip or slip and fall, he gathered his four legs under him and with blood trickling down his neck from a badly bumped nose, felt his rider in the saddle and set off in pursuit of Tipperary Tim. But the race was won by the strength and stamina of the English horse and the skill of his amateur pilot.

The unusual finish yesterday recalled a somewhat similar ending in 1911, when Glanside won all by himself from a fied of 25 starters. Complications have arisen among the betting fraternity inasmuch as there was no third place winner to decide many wagers.

Pools Undistributed

Many thousand of pounds remain as undistributed from the nation-wide pools. The $200,000 Liverpool Sweepstakes reserved large sums for the fourth place winner as well as substantial prizes for all horses that finished. No way has been found to distribute the surplus.

ADVERTISE IN THE EXAMINER

Ask Racing Classic Made Less Dangerous

LONDON, Mar. 31.— (Canadian Press.)—The running of the Grand National Steeplechase, the great Liverpool classic, is to come before the House of Commons. The Rev. Herbert Dunnice, Labor member for the Consett division of Durham, and president of the Liverpool Free Church Council in 1914, will ask the Home Secretary, Sir William Joynson-Hicks, in the Commons on Tuesday if some way cannot be found to make the race less dangerous.

In view of the fact that "of forty horses competing in the Grand National, only two were able to finish the race," he asks the Home Secretary "whether he has considered the advisability of taking such action as may be necessary to prevent obstacles from being used in this and similar races of such a character as are likely to endanger the lives and limbs of the animals taking part."

LIGHT BLUES LEAD ALL WAY

Cambridge Crew Leaps Ahead From Start, Rowing Splendidly.

LOSERS SEEM RAGGED.

PUTNEY, England, March 31 (Canadian Press).—Leading all the way, Cambridge University to-day scored an easy victory of ten lengths over Oxford in their eightieth annual boat race on the Thames. The Cambridge crew covered the four mile course in 20 minutes and 25 seconds, not threatening the record time of 18 minutes and 29 seconds, set by Oxford in 1911. To-day's victory was the Light Blue's thirty-ninth. Oxford has won forty and one race was tied.

The Light Blues started off at 38 strokes to Oxford's 36 and soon had their shell in front. Gradually they forged ahead until open water showed between the crews at one and a half miles. Still keeping their stroke above Oxford, Cambridge swept along, gradually increasing their advantage, their steady, splendid rhythm contrasting with Oxford, which appeared ragged at the three-mile mark. At that time Cambridge was three lengths ahead. Oxford made a gallant attempt to catch the leaders at Barne's Bridge, but only lost more distance as a result. They saw their ancient rivals for the first time when they paddled to the bank to disembark.

The crews got away after Oxford won the toss and chose the Middlesex side. At Hammersmith Bridge, approximately a mile and three quarters from the start, Cambridge had opened up a lead of two lengths. The condition of the water was good, there being a fair following wind, which however, made the course choppy at the bends. Cambridge had been favored to win, the odds being three to one.

Rowing enthusiasts gathered early at vantage points along the two path and on the Putney, Hammersmith, and Barne's bridges. Not all of the spectators were on the ground. Several airplanes soared over the course in special flights, and than than a score of persons saw the race from these aerial grandstands.

PUTNEY, Eng., March 31 (Associated Press). — On the eve of the eightieth annual Oxford-Cambridge boat race, expert opinion on the chances of the two crews seems to have settled into agreement with popular sentiment in backing Cambridge as favorite.

The Cantabs enter to-day's struggle over the approximately 4-mile course with the prestige of overwhelming success since the war. Only once in the last eight years have the men of Oxford triumphed on the river. That was in 1923, when the Oxonians were stroked to victory by W. P. Mellen. The Light Blues now have four straight victories to their credit.

The Cambridge crew is believed to have greater power, while racing experts figure they pull in greater harmony. Their individual experience and prowess also is rated slightly higher than that of the Oxonians.

Oxford has an advantage in a veteran coxswain who knows the crooked Thames course by the sad experiences of the past two years, while Al Sulley, at the Cambridge tiller, will be in his first big race.

The last day's practice on the course where the annual classic will be viewed to-day by hundreds of thousands of spectators, was confined to light rowing, with some attention given to quick starting. As the rival crews left the river, coaches left statements on the condition of their charges, both saying they were "fine."

The forecast is for wet and windy weather conditions, which may have much to do with the result. The crew which wins the toss will have the choice of position, thereby gaining the advantage of better protection from winds and rough water.

To-day's race will begin at one of the earliest hours since the first race in 1829, because of the time of high tide.

The starting time is set for 9.45 a.m., so that the shells moving upstream from Putney will get the benefit of the flood tide, which reaches its height soon after the finish at Mortlake.

SANTAL MIDY
Annoying BLADDER WEAKNESS of Old Age
Safely Relieved by Santal Midy
Sold by all druggists

MAPLE LEAFS IN TRAINING

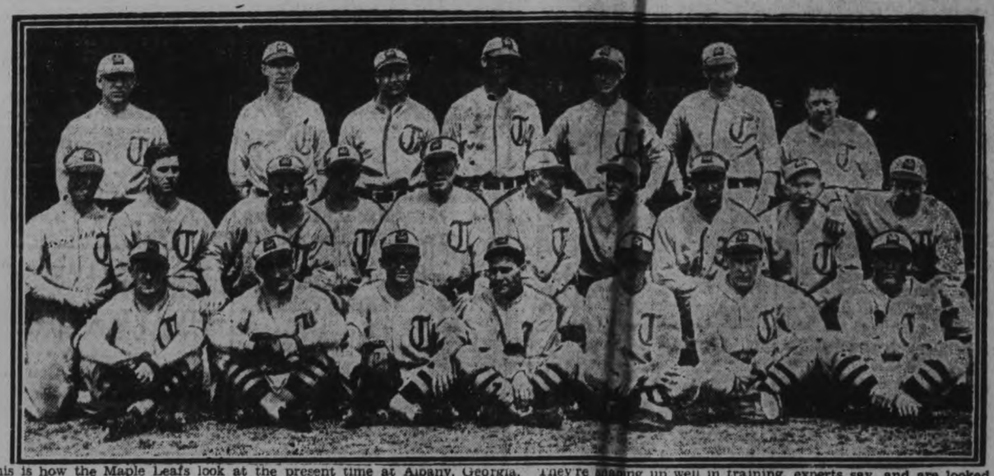

This is how the Maple Leafs look at the present time at Albany, Georgia. They're shaping up well in training, experts say, and are looked to to make history as representatives of the Canadian city this season.

WARNS AGAINST BEING TOO SURE

Expects Athletics To Be Hard To Beat If Pitching Staff Holds Out.

MUST HUSTLE TO WIN.

ST. PETERSBURG, Fla., March 31.—As Miller Huggins sees the 1928 pennant race in the American League, the Yankees are strong enough to win and should finish in front. But Mr. Huggins will not predict they will. He regards his players as strong enough collectively to beat out seven other clubs, but he is none too sure that they will not be beaten by themselves.

"The toughest opposition which the Yankees will encounter in the coming race", said Huggins today, "will be from the Yankees themselves. It is the tendency of a successful ball club to take too much for granted and to believe that it can pull itself together at any time, in spite of whatever reverses it encounters.

"Experience teaches that this is a fallacy, but we all pay too little attention to experience. For that reason, I hesitate to predict success for my ball club until I know thoroughly what will be the reaction among the players to reverses.

Fortunate Last Year.

"That big string of victories which we ran up last year was impressive then, and a handicap now. They may have cause the players to feel that the same line-up figures this year to run rough-shod over all opposition as it did last year.

"I feel that we were fortunate in many ways last year, particularly in having Ruth, Gehrig, Lazzeri and Combs in practically every game of the year and our best pitchers always available.

"It would be foolish to expect such good luck to prevail year after year. When injuries come to stars the club may not be able to hold up as well as the players think .....

"To much confidence has wrecked great ball clubs of the past and it will be the end of Yankee success, as well, if the players get the idea that they have only to go through the regular season and then cut up a World's series' melon.

Must Hustle to Win.

"It required a lot of hustling to win in both 1926 and 1927, and unless the hustling is continued through 1928 the Yankees will not repeat. They positively cannot loaf and win.

"There can be no discounting the strength of the Athletics and Senators. Both are strong clubs, well enough equipped in every department to make the Yankees battle all the way to the leadership. The addition of Speaker to the club will improve the attack, though I am not particularly impressed with the defensive angle when Cobb and Speaker are both out there.

"They have been great players and both will cause plenty of trouble for opposing pitchers, but the Mackmen will swim or sing through their pitching. If the boxmen start the season in good trim and carry through, the Yankees will have to win close to 100 games to take the flag.

Senators Are Strong.

"Washington has some young pitchers who are coming along and the deal for Gaston was a great one for the Senators. Sisler, too, may be a big help. I look for Harris's team to be in the thick of the fight all the way.

"Detroit carries a lot of punching power, but the club will have to show me better pitching before I can regard it as a pennant menace. At the same time it is well to remember that you never can tell when some young pitcher will come through with a remarkable year.

"I do not regard Chicago, Cleveland, Boston or St. Louis as likely to be factors in flag chase. Chicago has the pitching but is not well balanced otherwise. Cleveland, too, has some good pitching but the infield is not up to requirements and the outfield has never been strong since Spenker left.

Browns Seventh.

"The makeover of the St. Louis club leaves the Browns something of a puzzle but I cannot figure them finishing better than seventh. Nor would it surprise me if Boston, with the natural improvement to be expected from its young pitchers, should beat out the Browns."

Inside Sportin' Dope—By a Wise Cracker

Mister Sporting Editor:

Well, Mac, this is the year for the West to howl and I guess out in the section where men is men and they ain't got no use for cent piece they're doing that same thing, and how! The westerners got a right to yell, seeing the Regina Monarchs grabbed the jr. Canadian title and the University of Man. come along right after and copped the sr. silverware. The O.h.a. wasn't represented in neither finals, and Mister Bill Hewitt'll probably say it couldn't be helped, seeing he couldn't be looking after the Grads while they won the Olympic serious and getting the O.h.a. teams in the final playoffs at the same time. Well, we've win our share of championships down this way, and it don't hurt none at all to see the 2 mugs go west. So far as Peterborough anyway is concerned they're likely to stay out there quite some time. It's all right to sing "Let a Smile Be Your Umbrella on a Rain, Rain, Rainy Day," but looking at next winter's campaign from this distance a bird can't help being a little doubtful.

And just to make the gloom complete, Mister Sporting Editor, let me tell you that the outlook for sr. baseball here this summer ain't so darned rosy that the club has ordered a shelf built for the Central League cup. Taking the census of the material right now, it looks like we're going to lose 4 or 5 of last year team, owing to change residence, new jobs, etc., and if they's been any ball players moved in they ain't been doing no talking about it. Some birds claim the town is chuch full of players ready for sr. company. I hope they're right, because the youngsters is going to get plenty chance to show this year, and if about 4 of them don't make the grade, well, you can right your own ticket.

Some young feller what writes for the Oshawa Times didn't seem to appreciate what I sez last week about American ball players imported into the Motor Town. This guy declares that Oshawa ain't to blame because automobile workers what come from Flint to Oshawa happens to be ball players. That's his story, and he's going to stick to it, but I could tell that bird an interesting yarn about a coupla ball players what didn't happen to be motor car makers what was invited to visit the Motor City about the same time as Santa Claus was doing his stuff. The same went to Oshawa, but they didn't stick there, and what was said and done when they was there would make snappy reading for the O.b.a.a. executive. I ain't going to broadcast any more about them, but if that Oshawa dope mixer wants names and pictures let him drop me a line. I just want to let him see I know my spring seeds. If the Oshawa team can put all them new players over the Central League executive and the O.b.a.a., well, it's all right with me.

Just in passing, Mac, I see Mister Howie Morens gets the trophy for the most valuable player in the big money loop. That shows the boys what write hockey around the circuit know their stuff, for the Stratford streak, as I call him, got 123 sporting writer votes outa 140. The other 17 better go back to writing obituaries—they must be dead from the neck up if they couldn't see Mister Morenz lay over the rest like the Grads did over Switzerland.

That seems to be all that's bothering me this week, Mister Sporting Editor, so adios.

Sportfully yours,
A. WISE CRACKER.

Souminen Leads Marathon Runners

PALMA, N.M., March 31.—(Canadian Press.)—Leading the cross country foot racers across a 38 mile stretch, Arne Souminen of Detroit, yesterday increased his lead over the 91 other plodders left in the long trek. He covered the distance from Moriarty to Palma in 6:03:30. His elapsed time is 161:31:35.

Second place in yesterday's lap went to Pat Demarr, Los Angeles, who set the pace for the major part of the day's jaunt. His time was 6:21:39. His elapsed time is 251:27:32. James Pollard, Reno, Nev., finished third in 6:24:30. Elapsed time 223:47:35.

RANGERS WILL MEET BRUINS

First Game of Two Game Series to Decide American Championship.

ON SUNDAY NIGHT.

NEW YORK, Mar. 31 (Canadian Press).—The first game of the series of two games for the American group title of the National Hockey League will be played here Sunday night when the New York Rangers, conquerors of the Pittsburgh Pirates in the group semi-final clash with the Boston Bruins at Madison Square Garden. The second game will be played in Boston on Tuesday night, the winner to meet the Canadian group champions, Montreal Maroons or Canadiens, in the Stanley Cup series for the world's title.

Sunday night's game will ring down the curtain on professional hockey in New York City for the season. A circus will occupy the Garden for a month, commencing next Thursday, and the New York sextette, if they triumph over the Bruins, will play their "home" games in the Stanley Cup series in Montreal.

The Rangers came through their series with the Pirates in good shape. Two minor casualties occurred on Thursday night. Taffy Abel, defence player, sustained a cut over the eye which required three stitches, and Frank Boucher, who was the star of the series, received the butt end of Martin Burke's stick, which forced him to retire from the game. He did not play in the final period, and the absence of his demoralizing poke check was largely responsible for the Pirates' third period rally in which the smoky city players registered three goals and won the game.

John Morrison Goes To Montreal Club

LOS ANGELES, Mar. 31.—(Canadian Press.)—Pitcher John Morrison has been sent to the Montreal club of the International League by the Pittsburgh Pirates. Treasurer Sam Dreyfuss announced last night. Catcher William Haeffner was transferred to the New York Giants and Infielder George Gettleiber to Fort Worth. Waivers were recently asked on all three players.

Morrison, known as "Jughandle Johnny," deserted the Pirates during the pennant race last season. Haeffner rejoined the local club this spring after several years' absence from the big show, and Gettleber was obtained from Lincoln of the Western League.

STRATFORD WINS FROM KITCHENER

Beats Millionaires Decisively in Second Game of Play-offs.

STRATFORD, March 31. — Displaying their real mettle in the last twenty minutes of play, the Stratford Nationals in the second game for the championship of the Canadian Professional Hockey League, played here last night, gained a decisive victory over the Kitchener Millionaires winning by a score of 6 to 1. Five of the Nationals' counters came in the final spasm. The game was played before the largest crowd of the season.

The first two periods, considering that it was championship hockey, were not impressive, and to the eye of the spectator it looked as if Kitchener had the better of the situation. From an offensive standpoint, they did except for short intervals, but the style the Nationals showed in the long run. During the first two cantos they adopted a wearing down process that completely played out their opponents and then with their superior strength the homesters forced the play and scored almost at will. They gained one more goal than was allowed in the final period, but the decision was so decisive that no objection was raised.

MONTREAL MAN WINS SWEEPSTAKE

G. Playfair Gets About $15,000 From Legion Charity Sweepstake.

SHERBROOKE, Que., March 30 (Canadian Press). — Tipperary Tim, winner of the Grand National at Liverpool to-day, enriched G. Playfair, of Montreal, by possibly fifteen thousand dollars. Playfair drew the winning ticket in the charity sweepstake of the Quebec Provincial Council of the British Empire Service League. L. Baker, Owen Sound, won the second prize, some five thousand dollars. The draw took place at St. John's, Quebec. The definite value of the winning tickets will be announced later.

NEW RECORDS SET FOR ATTENDANCE

Official Figures Show Heavy Increase Over Last Year For League Games.

MONTREAL, March 31. Canadian Press.— National Hockey League attendance records were crashed almost all along the line during the scheduled campaign this winter, according to official figures on the hockey crowds attending the league games in the various cities on the circuit.

This winter 1,350,000 witnessed N. H. L. play in the scheduled games, which was an increase of 230,000 over the attendance mark set the previous year.

While eight of the ten clubs showed increased attendance figures, one unchanged and Pittsburgh recorded a drop, the high mark again fell to the two local clubs, Canadiens and Maroons, who were the respective leaders last season. Canadiens hit the record high total for a club in one season, with 219,000, as their attendance figure for 22 home games. This was an increase of 21,000 over the previous season. Maroons drew 192,000 in their 22 home tussels this season, an increase of 17,000 over their last year's figure and a total which gave them second place on the attendance list. The New York Rangers were third with 166,000, an increase of 10,000 over the preceding year.

Boston played before 149,000 in the Hub, 16,000 more than last year, a figure which indicated capacity crowds for each game at Boston and which suggests that the Bruins in a new rink next season will be a tremendous attraction.

The biggest increase was shown by Detroit, who played in their new rink at Detroit this winter to 142,000 fans. Last year Detroit played in Windsor, drawing 48,000 spectators, their increase this year being 94,000.

Interesting figures are shown in the Ottawa column. Ottawa has a total for the year of 99,872, which represents an increase of 18,000 over the preceding year's campaign. The improvement resulted from the decision reached by the club directors that 22 home games were too much for the Capital City fans and as a result two of the Ottawa home games with Detroit were played at Detroit. The switch served to leave the Senators on the right side of the books this season.

The remarkable story in the list of attendance figures is the combined total of the two local clubs. Canadiens and Maroons together attracted 411,000 fans to 44 league games, roughly 10,000 per game, which is by far the greatest attendance figure for any city on the circuit. New York's two teams combined drew 291,000.

Pittsburgh was low with only 40,000 for the season a decrease of 5,000. Chicago, despite its lowly position, drew as well as last year when the Hawks were contenders.

The figures:

Canadiens, 219,000; increase of 21,000.

Maroons, 162,000; increase of 17,000.

Ottawa, 99,827: increase 18,000.

Toronto, 101,000: increase 2,000.

New York Americans, 125,000; increase 2,000.

New York Rangers, 166,000; increase 10,000.

Boston, 149,000: increase 16,000.

Pittsburgh, 60,000. decrease 5,000.

Detroit, 142,000, increase 94,000.

Chicago 73,000, unchanged.

BASEBALL RESULTS

At Birmingham, Ala.:
Washington, Amn..000000006—6 12 1
Birmingham .. ..10024000x—7 10 1
Wells, Braxto and McMullen, Tate; Sheridan, Woolfolk and Hutto and Jenkins.

At New Orleans, La.:
New Orleans, S ..022105303—16 17 5
Cleveland Amn. .003500122—13 13 4
Karr, McMasters and D. Anderson, Murphy; Shaute, Miller and Hartley, Autrey.

At Los Angeles, Calif.:
Chicago, Natl. ...302000000— 5 9 2
Pittsburgh, Natl..020000000— 2 7 1
Malone and Hartnett; Dawson, Bartholomew and Smith.

At Kansas City:
St. Louis Amn. ..00010100— 2 8 3
Kansas City, A.A. 00020001— 3 5 1
Blaeholder, Beck and Schang; Zinn, Fette and Peters.

Our Boarding House - - - - - - - - - *By Ahern*

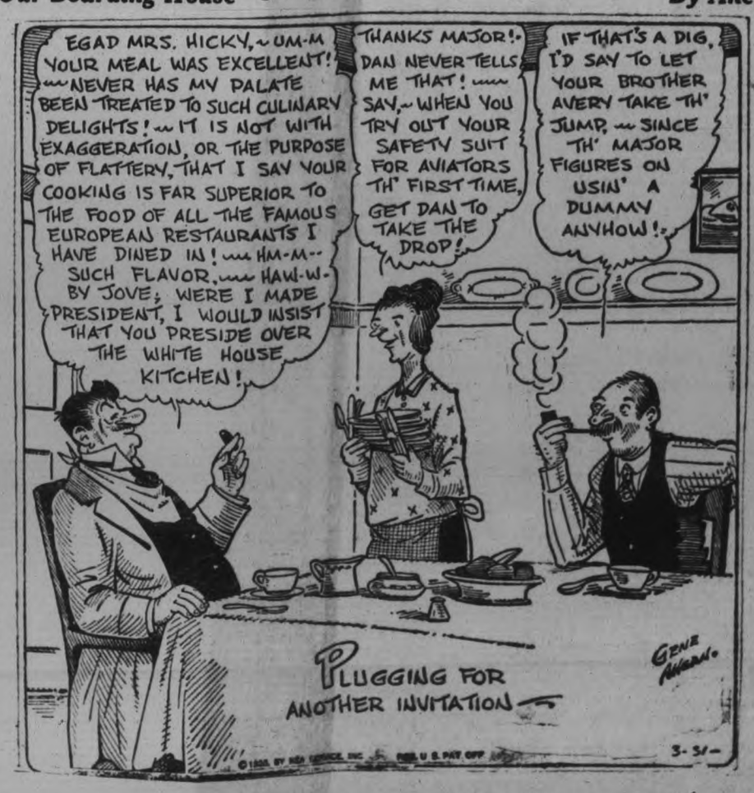

BETTER CLASS
USED CARS
A Square Deal For Every Customer
GOOD CARS that will give you thousands of miles of care-free transportation and pleasure.
HUDSON-ESSEX DEALERS sell thousands of dollars worth of Used Cars of all makes every year.
OUR GOOD USED CARS are a sound purchase and represent extreme value for every dollar invested—and they must be sold so as to protect a good name as well as to build good-will and big business.
USED CAR DEPT.
Brewer Motor Sales
Convenient Terms Are Always Available
131-132 BROCK STREET PHONE 192

WALLBOARD BARGAIN

HOUSEHOLDERS AND BUILDERS save on Factory Seconds Wallboard and Insulating Board suitable for all practical purposes. Eastern Factories Limited, Box 231, Hamilton, Ont. 2d-21,31-811A

a For Sale—General

CORN STALKS, $4.00 A TEAM LOAD. 'Phone H. F. Doig, 2097. 6d-30-4224A

DRY HEMLOCK AND HARDWOOD Slabs, Body Hardwood; close prices. 'Phone 2260. Thompson's. 26d-57-4145A

LONG EMBROIDERY WEDDING Veil and Orange Blossoms, worn once. $9.00. 208 Perry Street. 3d-78-4271A

COASTER WAGGON, NEARLY NEW, rubber tires. 'Phone 2702J. 3d-30-4301A

$35.00 NEW ELECTRIC JOHNSON Floor Polisher, $29.50. Boyle's Grocery. 6d-83-922A

RED CLOVER SEED. APPLY JOE Roseborough, R. R. 3, Lakefield. 'Phone 506-24. 7d-31,3,5,7,10,12,14-920A

AXMINSTER RUGS, SIZE 82-IN. x 104in., 2 Congoleum Rugs, 109in. x 127in. and 109in. x 91in.; also other articles. Apply 260 Aylmer. 3d-78-4269A

CREAM WICKER STROLLER, IN good condition. 'Phone 872J. 3d-80-4309A

MIXED SLABS, CUT 12-IN., $2.50 per load. Apply A. Deal, 'phone 1930W. 6d-81-4251A

ELECTRIC BROODERS AND QUANtity of Wire. 'Phone 613. 3d-78-4266A

BABY'S CREAM WICKER SULKY. Apply 7 Alberta street. 3d-78-4252A

SATIN FINISH HARDWOOD FLOORing. Phone 2647 or call at 276 Rubidge street. T. Fredenburg. 6d-82-4277A

HEAVY COTTON SUGAR SACKS, 10c. Boyle's Grocery. 3d-79-889A

CUCUMBERS IN BRINE, 60c GALL Boyle's Grocery. 3d-79-888A

POMERANIAN PUPPIES, TOY VARiety, also grown stock. Apply 264 King Street. 3d-76-4209A

HONEY — 5 LB. AMBER 45c, 10 LB. 89c; 5 lb. Clover, 59c. Boyle's Grocery. 12d-89-887A

IF YOU REQUIRE SANITARY RUBber goods write for catalogue and price lists. Safe and Sanitary Rubber Works, Dept. 17, 4906 Wellington Street, Montreal. every Sat. 1 yr. 7885A

BAKER'S OVEN MACHINERY AND equipment. Write for bulletins, catalogues or complete baker designs. Brantford Oven & Rack Company, Ltd., Brantford. 3d-17,14,12-3350A

HOT WATER BOILER, NO. 4 DAISY Laundry Stove with hot water front. Apply 539 Gilmour. 3d-79-4291A

WHITE WICKER BABY CARRIAGE, Child's Cot, complete; cheap. 472 Driscoll Terrace. 3d-79-4288A

WILTON RUG, 6 x 9 ft. x 9; never used. 'Phone 2496J. 3d-79-4300A

SET OF TRAP DRUMS, SELL OR Exchange for cheap Car. 'Phone 2496J. 3d-79-4299A

$00 BAGS OF PRINCE EDWARD Island New Brunswick Cobblers; great yielders, $2.00 per bag. Phone H. F. Doig, 2097. 6d-80-4223A

SEED OATS, 85c PER BUSHEL. 'Phone 831 r 6. 3d-80-4215A

TWO FEMALE PUPPIES, CROSS between Pekingese and Pom; very small and pretty; three months old; price right. 565 George Street. 'Phone 576. 3d-79-4279A

SETTEE, NEWLY UPHOLSTERED. Apply 590 Weller Street. 3d-79-886A

FOR SALE — HUDSON-ESSEX. SEE the new Models at Pulkinghorn's Garage, 182 Hunter. 26d-91-3906A

GOOD ROTTEN MANURE. ORDER now for lawn and gardens. 'Phone 2661. 26d-82-3749A

STREET MAPS FOR SALE OF THE City of Peterborough. All streets shown and locations of manufacturing plants only 50c. At The Examiner office. dtfA

FURNITURE: STEEL RANGE WITH warming closet; small wood heater; single steel bed with springs and mattress; child's steel crib with drop sides; infant's wooden crib; chiffonier, mahogany finish (new); folding go-cart (steel); baby's bath tub; oil paintings; floor linoleum; touring box to fasten to running board of car; set of books, Wit and Humor of America; man's Cleveland bicycle. Apply in evenings at 782 Water Street. 3d-80-4276A

SPLENDID SHEET MUSIC TABLE, 24 Compartments, in golden oak; Five-drawer Filing Cabinet in golden oak; Upright Letter or Music Filing Cabinet in golden oak, with seventy-two 10in. x 12in. sections and several larger compartments, would be useful in Law Office; Small Show Case, Hall Tree, Typewriter, Small High Desk, Revolving Sheet Music Stand, Hoist, Number of Glass Doors. Apply 185 Charlotte Street. 'Phone 595. 3d-79-881A

b For Rent—Houses and Apartments

BRIGHT ROOM, CONVENIENCES. Furnished; central. Apply 237 George Street. 3d-80-4303B

SEVEN-ROOMED BRICK HOUSE; all conveniences. Apply 301 Louis. 6d-78-4200B

HOUSE, RENT MODERATE; POSsession April 1st. Apply 735 Bethune. 6d-79-4204B

ROOMS, WITHOUT BOARD, WITH private family; use of 'phone. Apply 144 Murray or 'phone 1674J. 3d-78-4256B

APARTMENT TO RENT — HEATED Apartment. Possession April 1st Apply Peck, Kerr & McElderry, 415 Water Street. 3d-24,28,31-814B

2 OR 3 FURNISHED OR UNFURnished Rooms, with use of 'phone and garage. 'Phone 2509J. 3d-78-4274B

BRICK HOUSE; ALL CONVENIences, steam heated; large garden and fruit. Apply 35 Armour Road.

GOOD HOUSE, CONVENIENCES; newly decorated; central. 'Phone 2096J. 3d-80-4270B

HEATED APARTMENT, SUITABLE for Bachelor; or would be large enough for two; immediate possession. Apply 437 George street. dtf-2589B

ONE OR TWO UNFURNISHED Rooms; steam heated; central; also garage. 'Phone 2820W. 3d-80-4307B

TO RENT — FURNISHED, STEAM-Heated Apartment also Unfurnished Duplex; 5 minutes from Post Office. 190 Brock. 'Phone 613. 3d-75-1267B

c For Rent—General

FOR RENT — NO. 285 WATER Street, suitable for Store or Office. Apply 437 George Street. dtf-4233C

VACUUM CLEANER, HOUR OR DAY. 'Phone 1681F. 8d-83-1265C

TO LET — SPLENDID ARRANGED Office; heated. Apply 185 Charlotte Street. 3d-79-882C

TO RENT — STORE ON WATER Street. Apply G. Lundy, 95 Hunter Street. 3d-79-4257C

FOR RENT—HEATED OFFICE ON George street. Apply 437 George street. dtf-C

TWO OUTSIDE OFFICES IN BANK of Toronto building; heated. Apply Bank of Toronto. dtf-1529C

BUILDERS' BARGAINS.

BUILDERS' BARGAINS—FREE CAtalog of Doors, Windows, Frames, Flooring, Asphalt, Shingles, Ready Roofing, Wallboard, Paint, Hardware. Over 2000 bargains. Special prices during March. Write for copy today to Halliday Company, P.O. Box 1980, Hamilton, Canada. 3d-13,2,31-3786D

d Real Estate

WANTED — FIRST-CLASS BARBER. Don. Moore, 296 Charlotte, 'phone 3095. 3d-78-4244G

6-ROOM HOUSE, ALL CONVENIences. Apply Box 888, Examiner. 3d-79-885D

SNAP—WARM, SIX-ROOMED BRICK House, plumbing, lights; cheap; terms; also Building Lots, Hart Avenue. Apply 677 Water. 3d-80-4304D

FOR SALE—LARGE BUILDING LOT, 51ft. by 110ft.; central. Particulars 'phone 2858J, or apply at 228 McDonnel Street. 3d-80-4311D

BARBER'S STAND FOR SALE, FULL equipment for one chair shop; excellent location in smelter town, 8 miles from Sudbury. Good business at reasonable price. Apply W. J. Ruddy, Coniston, Ont. 4d-29,31,2,5-860D

HERE IS A WONDERFUL OFFERing — Tapestry Brick Bungalow, well located, hardwood finish throughout, hardwood floors all through; fireplace, beam ceilings, oak panelled Dining-room, breakfast nook, built-in cabinets, combination laundry tubs, good furnace, and dandy plumbing; wired for electric stove; full cellar and Attic—$4,500. Terms. Apply 344 King Street. 3d-78-4258D

LONG - ESTABLISHED GROCERY and Confectionery Business, well located; death reason for selling; twenty thousand or over turnover, stock and fixtures about two thousand; terms, overhead light. Apply 344 King Street. 3d-79-4287D

SNAP! DANDY NEW BUNGALOW Home, built-in cabinet, French doors, fireplace, electric fixtures, hardwood floors; very central. Apply 421 George Street. 10d-83-4221D

MODERN HOUSE IN WEST END, seven rooms, oak floors, storm windows and garage. In perfect condition. Address Box 4261 Examiner. 3d-78-4261

AT ONCE! COMFORTABLE 5-ROOM House, 3-piece plumbing; 2 blocks north C.G.E.; sacrifice for cash. Apply 321 George Street. 'Phone 273 Evenings. 10d-83-4222D

EXCEPTIONAL VALUE — DESIRable Residence on Gilmour Street for Sale. Seven good-sized Rooms, modern conveniences, lot high and dry, no danger of flooding. 'Phone 473. 3d-78-869D

HOUSES FOR SALE—MODERN SIX-Rooms; very desirably Situated in the South-end; these Houses have just been finished with every convenience. 'Phone 1155J. 5d-78-4210D

FOR SALE—MODERN 6-ROOMED House, very desirably situated in the West-end. This House has just been finished, and has every convenience. Easy terms (Monthly instalments if desired). Apply 457 George street. dtf-1764D

FOR SALE — 15-ACRE FARM, ONE mile from Brighton, near Highway; fine Brick House, hardwood floors, furnace, telephone, also good barn, 6 acres full bearing apple orchard, best standard varieties, some small fruit; would make ideal poultry farm; One Team Horses, One Jersey Cow, harness, waggon, plows and harrows; everything goes with this Farm, all for Forty-five Hundred Dollars. Fifteen Hundred cash, balance easy terms. Apply W. G. Snelgrove, Port Hope, Ont. 2d-78-4284D

f Boarders Wanted

BOARDER WANTED—APPLY 491 Aylmer street. 6d-79-4203F.

WANTED — BOARDERS, MEN OR Girl. 'Phone 2186F. 6d-82-4296F

WARM FURNISHED ROOM; BOARD if wished. 'Phone 2821. 3d-80-4316F

g Help Wanted—Male

BOYS—HAVE YOUR OWN BUSIness—earn big bonuses. Write Standard Company, Box 501, Toronto. 2d-26,31-821G

WANTED—FIRST-CLASS BARBER. Don. Moore, 296 Charlotte. 'Phone 3095. 3d-79-4244G

YOU CAN EARN $10 TO $25 A WEEK in your spare time at home writing Showcards. No canvassing or soliciting. We instruct you and supply you with work. Write today. The Menhenitt Company, Ltd., 37 Dominion Building, Toronto. dtf

STATE-DIVISION MANAGER-SALESman: Men now earning $5,000 yearly selling our Specialty Roof Coating direct to consumer. Nearby territory open. Qualifications: 35 years old, car owner, some sales experience. The American Oil and Paint Co., 5005 Euclid Avenue, Cleveland, Ohio. 1d-78-4206G

h Help Wanted—Female

WANTED — MAID FOR GENERAL Housework. Apply 558 Gilmour. 3d-79-4294H

WANTED — EXPERIENCED STENographer. Write Box No. 874, Examiner. 3d-78-874H

NO MORE DISCOMFORT — NEW invention prevents shoulder straps from slipping. Women adore it. Write for free sample offer. Lingerie "V" Co., McIntyre Blk., Winnipeg, Man. 5d-3,17,31,14,28-2651H

SALESLADIES, EXPERIENCED, IN Ready-to-Wear or Millinery Wanted; permanent position and good wages; also several Experienced Salesladies for part time for Peterborough's Leading Ladies' Store.—Jeannette's, 390 George. 3d-78-4262H

YOUNG GIRL TO CLERK IN STORE; must be passed Entrance Examinations. Apply Box 4259. 3d-78-4259H

WANTED—MIDDLE-AGED WOMAN or couple who would go to lakes and cook for tourists for share of receipts during June, July and August. All found. Write Box 822 Examiner Office. 6d-78-822H

h Help Wanted—Female

WANTED — AT SUMMER HOTEL for coming Tourist Season, Reliable Young Women, between the ages of twenty-five and forty, Dining-room and Chamber Work. Reply Box No. 839, care of Examiner. 6d-79-839H

SMART GIRL FOR STORE AND Alterations. Apply 427 George Street, M. Fine. 2d-79-4314H

j Employment Wanted

YOUNG MAN WANTS JOB OF DRIVing Truck; cream truck preferred; experienced at driving car, owns a car. Walter Brunton, Campbellford, Ont. 3d-78-4260J

MAN AND WIFE DESIRES POSItion on Farm or elsewhere. Write Box 4317, Examiner. 3d-80-4317J

RE-MODELLING, CARPENTERING, Hardwood Floors, Painting, and General Repairs. 'Phone 2221J. 12d-86-4176J

k Business Opportunities

CAPITAL REQUIREMENTS—SMALL STOCK ISSUES—New York-Philadelphia, Brokerage firm desires Stock or Bond Issue from $25,000 to $500,000 of established companies, or consider new venture of merit from responsible parties. Write full particulars to Mr. G. W. Ritchie, 254 Drexel Bldg., Philadelphia, Pa. 6d-83-893K

l Agents Wanted

BEST OPPORTUNITY FOR DIRECT to Home Selling. Take orders for finest quality Sportswear, Dresses, Hosiery, Lingerie, etc. Send Two Dollars for complete selling outfit, or write for full particulars and samples. BRITISH KNITWEAR CO., Simcoe, Ontario. 4d-20,31,5,7-4285L

MAN OR WOMAN TO TRAVEL AND appoint Local Representatives. Experience unnecessary. Position permanent. Yearly guarantee $1,092 (being $21.00 weekly average) and expenses. Winston Co., Toronto.

TAILORING SALESMEN — A FEW choice territories still open. Join Canada's most successful organization. Average income per salesman last season, $74 weekly. Many earned more. Most elaborate sample case. Largest woollen swatches, and finest tailoring in Canada at $23.75, $29.75, $33.75. Big Commissions, Liberal Bonuses, Free Suits to hustlers. To secure the Barton Agency means a good income for the rest of your life. Costly Sample Outfit Free if you mean business. Write immediately. Barton Tailoring Co., Dept. 36, 1181 Bleury Street, Montreal, Que. 2d-31,7-4286L

m Lost

GOLD SIGNET RING. INITIALS "J. P." Finder please 'phone 947J. 3d-78-4263M

DOG LOST, DARK SILVER GREY Pomeranian, wearing a green collar. Answers to the names of "Fluff" or "Boy." Anyone having information as to his whereabouts, please 'phone 2666W. 2d-79-4310M

GEORGE AND HUNTER STREETS, Small Bunch of Keys on Silver Chain. Finder please return to Examiner. 3d-80-4305M

WOULD PARTY WHO TOOK THE Collar off Police Dog in vicinity of Exhibition Grounds, with owner's name thereon, please return? 3d-79-4282M

ON BUS, THURSDAY AFTERNOON, Purse, containing $8.00. Finder please return to Examiner. 3d-79-4281M

WILL THE PERSON WHO PICKED up Purse (valued keepsake) in Byersville Bus, Thursday afternoon, kindly return same to Examiner Office? 2d-78-4289M

n Found

CROSS BRED FEMALE DOG, POLICE and Collie. Humane Inspector. 'Phone 2513. 3d-78-4268N

PAIR OF GLASSES. OWNER MAY have same by proving property and paying for advt. Apply 256 London. 1d-78-4297N

o Live Stock

PIGS, READY TO WEAN. 'PHONE 522 r 21. 3d-78-868O

TEAM OF HEAVY HORSES. 'PHONE 3053. 3d-79-4293O

ONE BAY HORSE, RISING 5, ABOUT 1,600 Lbs.; right in every way. 'Phone 9 ring 4, Douro. 2d-78-4283O

FOR SALE — TWO YORKSHIRE Sows, due to farrow 12th and 19th of April. 'Phone 990 r 3. 3d-78-818O

FOR SALE — A PAIR OF YEARling Aberdeen-Angus Bulls, sired by Royal Show champions. Apply W. F. W. Kennedy, R. R. No. 2, Millbrook. 4d-10,17,24,31-593O

FOR SALE — A PAIR OF YEARling Aberdeen-Angus Bulls, sired by Royal Show champions. Apply W. F. W. Kennedy, R. R. No. 2, Millbrook. 4d-10,17,24,31-593O

p Poultry

SPECIAL PRICES PAID FOR HENS and Chickens. 'Phone H. F. Doig, 2097. 26d-91-3982P

SPECIAL PRICES PAID FOR FAT Hens this week. 'Phone S. Levine, 1731F, 220 Wolfe Street. 12d-89-4213P

BRONZE TURKEY TOMS. 'PHONE 976 r 3. 3d-79-878P

BRED-TO-LAY BARRED ROCKS, 11 months old; 60 per cent laying; selling for chick room; $2.00 each. Geo. Beebe, Bailieboro. 3d-78-4263P

BABY CHICKS — FROM OUR LARger Leghorns and heavier Rocks. Every Chick a Winter Layer. If you want a few Chicks at your home or if you operate a large farm you will succeed only by the quality of Stock you buy. We don't cut prices, but one extra Egg will pay the difference between ordinary Chicks and a Cliffmuir Chick. Before ordering, try to visit our plant to see our Stock and study our records. Cliffmuir Farm, Cliff Carruthers, Prop. Box 1011. 12d-84-5182P

q Wanted

WANTED—BROODING HENS, FROM time to time. 'Phone 885. 4d-78-4246Q

TWO NICE, UNFURNISHED ROOMS in residential section, for Business Girl. Write Box 873, Examiner. 3d-80-873Q

TWO YOUNG MEN, WORKING AT C.G.E., desire good, comfortable Board; preferably near works, but not essential. Apply Box 4280, Examiner. 3d-79-4280Q

DRESSMAKING.

WANTED — SEWING OF ALL kinds. 'Phone 1681F. 3d-83-4264Z

MARCH 31, 1915.

Major Bennett writes describing how Peter Victor of the 57th was seriously wounded by Germans when lifting fog reveals him. He writes: "My Peterborough boys are in exceptionally fine fettle. Several are temporarily in the hospital and many changes have taken place but up to the present I have not suffered any losses among the Peterborough boys. One of my 9th Horse men from Toronto died on the way up. I am sorry Peter Victor of the 57th was seriously wounded a few days ago. He was out in front of his trench (he is now sergeant in No. 3 Company) and when the fog lifted the Germans got him in a volley. He was hit twice and I fear he will not be back again for some time as the bone of his leg is shattered.

"Fred Howart is still my sergeant-major, E. Nicholls, Sr., platoon sergeant. Field and A. Ackerman are now full sergeants and Cumberland, Carpenter, Haydon and Stevens are corporals. My commanding officer frequently compliments me on the splendid character of my company and as a fact we do without a doubt get honors on every side. We were the first Canadians of the First Contingent to go into action which meant something.

"We have our regular or perhaps irregular service every Sunday, and our last was a 'cracker jack'. Captain Gordon, who is one of our brigade chaplains, I think he comes from Kingston, came along to my valet and asked me could we open up. I said certainly and called for a voluntary parade for divine service. Every man responded and in a few minutes we were assembled in an old barn sitting around the chaplain and singing praises to the spasmodic accompaniment of 3-15 guns which are set about 50 yards in the rear.

"My captain has just come in and informed me that the rumor is about that we are to move to-morrow to the west in the neighborhood of Labasee. If this is so you may expect to read double headlines in the newspapers very soon. We are not supposed to write news of the movement of the troops, but, strange to relate the Canadian papers always like to be well informed of our doings and before we see it in the London papers too. The papers were wrong in their guess of where we landed in France and also about our being stationed at Rouen. We simply shipped right into the firing line from the transport and have been doing the trick ever since.

"Now once more I thank you for all your kind references and hope and pray for our and my future. It is my only wish that I may be permitted to 'carry on' as I started and to safely pilot my lads safety through to their own credit and to the credit of our beloved Canadian home, and as for myself in command, I hope of course to come through safely and be permitted to quietly resume my ordinary walk of life."

Private James Bills of 57th detachment in 2nd Battalion of the First Contingent reported wounded in action.

MARCH 31, 1916.

Pte. Joseph H. Rogers reported killed in action. Private Rogers was a hockey star and as far as known was the first Peterborough member of 21st Battalion to be killed in action.

Lance Corporal Clayton Martin of 13th Battalion, who was reported missing since January, turns up in a military hospital in France.

93rd Battalion orders by Lieut.-Col. T. J. Johnston for today. Orderly Officer, Lieut. N. C. Hatton. Battalion Orderly Sergeant, Sergt. Coleman. Battalion Orderly Corporal, Corporal Haw. Taken on strength, Privates K. M. Heard, J. P. Cullen, V. A. Mann, C. Watson, J. J. King.

Promotions: To be Corporals, L.-Corporal A. Musgrave, L.-Corporal L. Wingett; to be Sergeants, Corp. A. Ball, Corp. E. Abraham.

MARCH 31, 1917.

Pte. Harold Coons of the 93rd Battalion dies in France. Pte. F. C. Post of Havelock and Pte. M. J. McAuliffe of Omemee of 93rd Battalion are reported wounded.

Pte. Ernest Sterling joins 247th Battalion.

Lieut.-Col. T. J. Johnston is reported to be in command of a Canadian Farming Battalion.

H. G. Ide enlists with Imperial Royal Flying Corps.

Captain Hamilton Munro appointed to the command of the Ammunition Pails of the Third Canadian Division.

247th Battalion orders by Lieut.-Col. C. H. Ackerman; Orderly Officer, Lieut C. G. Shaw.

MARCH 31, 1918.

Sunday.

30,300 HUDSON AND ESSEX CARS

Shipped Out in February—A Step-up of Nearly 5,000 Cars.

Hudson Motor Car Co. established a new record in February with the shipment of 30,300 Hudson and Essex cars, according to word received from the factory by C. L. Brewer, Hudson-Essex distributor.

This was the largest February in the company's history, exceeding February of a year ago by approximately 5,000 cars. It is likewise a step-up of about 5,000 cars from January of this year. The announcement is made that schedules for March will rise still further to meet expanding business of the Spring months. The Hudson plant is operating two and three shifts and employment figures are at a high mark.

"The early season of 1928 has fulfilled its promise of active automobile business from the very start," said Mr. Brewer, Hudson-Essex distributor. "January was the best January we ever have known and February has continued with a rising tide of buying. The public began buying motor cars early and has maintained this healthy interest. The mild winter has been of much assistance in stimulating the buying urge.

"In all recent seasons, the public has awarded its patronage in very large numbers to certain lines of cars. All motor car buying is highly selective; the public either likes certain cars very strongly indeed, or hardly at all; and thus the sales of the fortunate lines advance while the general sales level moves much less.

"The reception which Hudson-Essex cars have enjoyed so far this year indicates to us that such a wave of popularity has caught them up.

"Enthusiasm for them began with the first automobile shows of the year, and has increased as larger numbers of them are seen on the streets and as their new owners tell other motorists of the satisfaction they are receiving.

"While the smaller cars of moderate price are showing a great growth, we notice also that such cars as the Hudson are active as well. The power and comfort of these large cars have admirers in increasing numbers. Road regulations which permit of cross-country travel at modern rates of speed are a boon to the owners of these large, powerful cars. In both the low priced and the medium priced fields, 1928 starts off most promisingly.

Brewer Motor Sales are distributors for Peterborough, 130-132 Brock street.

1d-78-921.

The "Flu" LEFT HER WITH A VERY WEAK HEART

Mrs. Beulah Demone, Pleasant River, N.S., writes:—"Having suffered with the 'flu' a few years ago, I was left with a very weak heart.

"I was unable to go about, and could not do my housework.

"I would get dizzy spells and would have to go and lie down.

"I could not sleep at night as the least little noise would wake me up.

"I tried different kinds of medicine, but they seemed to do me no good.

"A friend recommended MILBURN'S HEART AND NERVE PILLS I have used five boxes and am much better; do not get those dizzy spells, and can do my own work as well as ever."

Price 50c. a box at all druggists and dealers, or mailed direct on receipt of price by The T. Milburn Co., Limited, Toronto, Ont.

r Personal.

KNOW YOUR FUTURE. SEND 25c and Birthdate. Let me try and locate your mate, will send name and address. Adel, Box 1600 Sta. C., Los Angeles, Calif. 4d-17,24,31,7-3868R

s Used Cars For Sale

CAR FOR SALE CHEAP. APPLY 203 Rink. 3d-79-4275S

FORD COUPE, STARTER AND BATtery, extra Tire; first-class condition; cheap for cash. Apply 539 Gilmour. 3d-79-4292S

WHERE TO FIND A GOOD USED CAR.

For "Better Class" USED CARS, consult BREWER MOTOR SALES, Distributors for Hudson and Essex Cars, Speed Wagons, etc. 131 Brock Street, Telephone 102. A Square Deal for Every Buyer. 26d-85-6088

CHEVROLET 1927 COACH, WITH 1928 licenses, 5 balloon tires, bumpers, chains, etc., in extra first-class condition. J. T. Braund, 'phone 324. 3d-78-4245S

t General Notice

WOOD SAWING, 37 CRESCENT ST. 'Phone 1419F. W. Little. 12d-77-3971T

TREE PRUNING — NOW IS THE time to get your Fruit Trees Pruned by Experienced Gardener. 'Phone 2496J. 6d-78-4196T

Nursing.

PRIVATE NURSES FREQUENTLY earn $30 a week. Learn by personal correspondence. Catalogue No. 84 free. Royal College of Science, Toronto 4, Canada. a-t-f

BARRISTERS AND SOLICITORS.

GORDON & O'BRIEN —Barristers, Solicitors, Notaries. Money to loan on easy terms. Special attention to Patents and Trade Marks. Phone 219. Hon. G. N. Gordon, K.C., J. A. O'Brien.

J. R. CORKERY, Barrister, Solicitor, Notary Public. Office: Ground Floor, 414 Water St., Peterborough. Five doors North of Hunter street. Money to Loan at current rates on easy terms.

S. T. MEDD—Barrister, Solicitor, Notary. Office over the Dominion Bank, corner of George and Simcoe streets. Telephone No. 22. Private funds to loan at current rates upon easy terms.

R. R. HALL—Barrister, Solicitor, etc., Peterborough, Ont. Office, corner of Hunter and Water streets, over the Canadian Bank of Commerce. Trust Funds to loan on easy terms of payment.

JAMES FORDYCE STRICKLAND—Barrister, Solicitor, Notary Public, Peterborough. Phone 191. Money to Loan. 375 Water Street.

WILFRID F. HUYCKE—Barrister, Solicitor, Notary Public, 395 Water street. Telephone 239.

PECK, KERR & McELDERRY—Barristers, Solicitors and Notaries. Office, Water street, Peterborough. Money to loan at the lowest current rates of interest. Telephone 1950. E. A. Peck, F. D. Kerr, K.C., V. J. McElderry.

MEDICAL.

DR. BUCHANAN, F.R.C.S., Edinburgh M.R.C.S. Eng., L.R.C.P., London, Eye, Ear, Nose and Throat Specialist. Hours, 9-11, 2-4 p.m., and 7-8 p.m. Phone 519. Office, corner Water and Murray streets.

DR. C. C. CRAGG, Eye Ear, Nose and Throat. Offices, Clinic building, corner Charlotte and Reid. Phone, office 2000, house 1018.

1928 BUILDING PLANS

Houses, summer cottages, garages, etc. Many colored plans to select from. Homes built on monthly payment plan. Call or phone A. B. CUNNINGHAM, 331 Reid Street

'Phone 790 When You Want Your PIANO OR ORGAN TUNED. Player Pianos a Specialty. All Work Guaranteed. W. H. CUNNINGHAM, 560 Weller Street.

CHINA PAINTING. Mrs. Langley McCarthy Teaches Biscoff's New and Beautiful Work in CHINA PAINTING

— FOR SALE —

New and Second-hand Rubber and Leather Belting, Pulleys, Shafting, Pipes, Wiping Rags, etc., at Lowest Prices. Also COTTON BAGS for Sale. APARTMENTS to Let. Low Rent. A. LOW & CO., 385 Bethune Street. 'Phone 697—Nights and Holidays 1027

ADVERTISE IN THE EXAMINER

DIRECT LEADS to THRIFT

are furnished in the CLASSIFIED COLUMNS Read and Act NOW!

'PHONE 1600

We will Send for Your Copy

RATES IF PREPAID.

1 Cent a word or figure for first Insertion.

1-2 cent a word for repeats.

25 words, one time 25c

25 words, three times 50c

Buy A Home Read the CLASSIFIED ADS

9d-2,7,10,14,17,21,24,28,31-3652L

FOR SALE

7-Room Brick House, fully modern; garage, beathouse, East City; good buy. $5000

6-Room New Bungalow style, oak floors throughout; fully modern; very central. $4800

5 Rooms, new Brick One-Floor Bungalow, all modern, three extra Lots, North. $4200

6-Room, nearly new, fully modern Brick, fairly central. A good Buy. $3500

6-Room Frame, two-piece bath, good lot and location, North. $2200

5-Room Frame, East City, water and light; large Lot $1600

Number of Good Farms for Sale — where City Property can be taken as part.

A Few Good Houses to Rent. See our Listing. Everything in Real Estate.

Rutherford & Nugent

282 GEORGE STREET 'PHONE 142 every Sat.

ROOFING SUPPLIES.

Extend the life of your Old Iron and Felt Roofs. We supply the Paints or Estimate on the complete job.

ALEX. McLEOD, 120 Hunter Street E. 'Phone 775.

USED CARS

Buy one Guaranteed

30 Days

For replacements of defective parts and free service adjustments.

5-Day Trial

STAR TOURING $225

STAR TOURING $295

STAR SEDAN, thoroughly reconditioned Good Tires $495

DURANT TOURING — Best Used Car Buy in the City $475

SELKIRK & ELLIOTT

171-175 HUNTER

Phone 98

SURVEYOR.

F. T. WEBSTER, Ontario Land Surveyor, Registered Professional Engineer, formerly of Ottawa. Phone 2540.

6% BONDS

The Underwriters have commissioned me to sell for them 1st Mortgage Real Estate Development Gold Bonds (Central Montreal City Properties). The finest Security in the World.

Address: J. H. BURNHAM - - - Peterborough, Ont.

12d-79-756

DAVIS-THOMPSON COMPANY, LTD.

Insurance and General Agency

433 GEORGE STREET - - PHONE 40

4% INTEREST, compounded Half-Yearly, Paid on Deposits.

One Dollar opens an account. Special facilities afforded Depositors for the convenient transaction of their business, and accounts are subject to cheque withdrawal.

For Sums of $100 and upwards this Company's Debentures are issued in terms of one to five years, bearing special rates of interest, depending upon the term of investment.

MONEY TO LOAN.

Toronto Savings and Loan Co.

435-437 George Street, Peterborough.

CHAMBERS & MILLS

$1,500.00—6-Roomed House, extra lot, close to City on Bus line; small payment.

$2,000.00—Brick House, all modern, except furnace.

$4,000—New Brick and Stucco, all modern, hardwood floors.

$2,000.00—Brick Cottage, all modern, good garden; easy terms.

$1,200.00—Brick Cottage, all modern except furnace; 100 acres of good land, good buildings; would take House in City.

Good Butter and Cheese Factory for Sale.

Several Good Farms for Sale or Exchange.

CHAMBERS & MILLS

'PHONE 541

Res.: Chambers 1594W, Mills 1483W

MOVING WEST.

M. Rawlinson, Limited, established over forty years, frequently ship Consolidated Household Furniture Cars to Winnipeg and West to the Coast, and to California. Write 616 Yonge Street, Toronto, for Reduced Rates. a-t-f

VETERINARY.

DR. W. F. McELROY, Vet. Sur. Office and Residence, 290 Charlotte Street, Charlbond Building, Peterborough. 'Phone 1622J.

Railway Time-Tables

CANADIAN PACIFIC RAILWAY (Corrected to date.)

Going East—

8.10 p.m.—Indian River, Norwood, and Havelock, Daily except Sunday.

11.59 a.m.—Havelock, Tweed, Kingston, Smiths Falls, Ottawa, Montreal, Quebec, Boston and New York. On Sunday to Havelock only.

12.36 a.m.—Havelock, Tweed, Kingston, Perth, Ottawa, Smiths Falls, Montreal, St. John, Boston and New York. Daily except Saturday. Sleepers Montreal and Ottawa.

1.50 a.m.—Havelock, Tweed, Perth, Smiths Falls and Ottawa. Daily.

Going West—

4.55 a.m.—Myrtle, Toronto, Guelph, Goderich, Hamilton, Galt, Woodstock, St. Thomas, London, Chatham, Detroit, Chicago and New York. Daily.

8.50 a.m.—North Toronto, Agincourt, Owen Sound, Orangeville, Teeswater and Brampton. Daily except Sunday.

7.35 a.m.—Toronto, Hamilton, Brantford, Buffalo, New York, Galt, Woodstock, London, Chatham, Detroit and intermediate points. Daily except Sunday.

7.00 a.m.—Bethany, Lindsay, Orillia, Port McNicoll and intermediate points. Daily except Sunday.

3.50 p.m.—Toronto, Hamilton, Buffalo, Rochester, Boston, Woodstock, London, Windsor, Detroit, Chicago and intermediate points between Peterboro and Toronto. Makes connection with Vancouver Express for Winnipeg and Vancouver. Daily.

6.30 p.m.—Lindsay, Toronto and intermediate points. Daily except Sunday.

CANADIAN NATIONAL RAILWAYS TIMETABLE. (Corrected to Date.)

Train No. 96—7.00 a.m., for Port Hope, Oshawa, Toronto, and makes connections for points on the Main Line East.

Train No. 98—8.20 a.m., for Lindsay, Blackwater Jct., Orillia, Midland, North Bay, and Toronto.

Train No. 97—9.30 a.m., for Lakefield.

Train No. 86—8.35 a.m., for Hastings, Campbellford, Stirling, Belleville, and makes connection with the "International Ltd." for Kingston, Brockville, Cornwall, Montreal, Boston, Portland, New York, and Halifax.

Train No. 92—12.00 noon, for Port Hope, Oshawa, Toronto, Hamilton, Buffalo, New York, London, Chicago, and makes direct connections for points in California, also makes connections for points on Main Line East of Port Hope.

Train No. 100—12.15 p.m., for Hastings, Campbellford, Stirling, Belleville, connecting with the "Inter-City Train" for Montreal, Quebec, and Halifax.

Train No. 373—12.10 p.m., for Lakefield.

Train No. 95—5.15 p.m., for Lindsay, Orillia, Midland, North Bay, Toronto, making connection with the "National" for Sudbury, Winnipeg, and Pacific Coast points.

Train No. 99—8.05 p.m., for Lindsay.

Train No. 94—8.50 p.m., for Port Hope, Kingston, Montreal, Quebec, Halifax, Boston, Portland, and New York. Carries through sleeper Peterborough to Montreal.

LOCALS

CARD OF THANKS.

Mr. and Mrs. Biddle wish to thank Mr. Mowry and all those in the Meter Department for the many kindnesses shown to their daughter, Eileen, during her recent illness.

X-RAY.

Try the Sun Rays for Gall Bladder and Stomach Trouble. Guaranteed real relief; also for all skin diseases. The best X-Ray Service in the city. F. M. Seymour, X-Ray Specialist, 340 Charlotte street. For appointment, phone 2742. Under medical supervision. 26d-83-566

'PHONE 520

There is no use crying over spilt milk. You can buy more from Campbell's Dairy Products and it is delightfully fresh and wholesome. Just try it and you will be delighted with its quality. Campbell's Dairy Products. 'Phone 520. 4

AT YOUR SERVICE.

SANITARY ICE SUPPLY. ICE PHONE 147

Coal—Wood—Coke. dtf

M. COOPER
369 George Street South
'Phone 3098W

Gentlemen, Hair Cut and Hair Tonic, 35c. Ladies, Hair Cut and Waved, 35c. Little Girls, Hair Cut and Waved, 25c. Boys, Hair Cut and Hair Tonic, 25c. Wave Lotion, 35c Bottle. Stay-put, 15c Can.

6d-80-851

COMMENCING MONDAY, April 2,
We will OPEN at 6 a.m. and CLOSE at 11 p.m.
Cigars, Cigarettes, Tobaccos.
LEBARR'S.

2d-78-883

EUCHRE PARTY

Under auspices
Victoria O.Y.B.L. No. 372,
in
L.O.L. No. 2440 Hall
(Near May's School)
on
Tues., April 3, 1928,
at 8 p.m. sharp.
Tickets 25c. Refreshments.

2d-79-894

Bush Horses

4 Carloads by Auction
EVERY TUESDAY
Until end of April. All bought at high prices last fall, and in excellent working condition.
Sales Start 11 A.M.
No Reserve
COULTER BROS.
THE REPOSITORY
10-28 Nelson St. Toronto

5d-24 31 7 14 21-806

Economy COAL

IN NUT AND STOVE SIZES

For Ranges and Hot Water Boilers.

We Sell D. L. & W. Hard Coal Exclusively.

Robert Hicks Co.
PHONE 48

WHEN YOU WANT

Coal that satisfies Call 111, and order Lehigh Valley Coal. All sizes on hand. Also So'vay Coke, Hard and Mixed Wood; cut and split as desired.—J. E. A. Fitzgerald. 253 Hunter Street. 17d-78-643

DON'T FORGET

To 'phone 335 or drop into Coleman's to order your Hot Cross Buns. They are made from an old English recipe and are better. Best by test. 2d-29-31-870.

WHY WAIT FOR THE RUSH

Choose your favorite Hat, Coat or Dress now while we have hundreds of the very latest fashions to choose from. Any small deposit will hold till Easter at New Store, 311 George street (opposite Barries). 3d-27,30,31-536

GEORGE SLOAN & SON,
Contractors and Builders.
Estimates furnished on New and Repair work. 'Phone 1854F. 518 Chamberlain Street.
14d-13,15,17,20,22,24,27,29,31,3,5, 7,10,12-641

FEATHERS.

You can have your feather bed made into sanitary mattress or down comforter. We buy feathers. Drop a card. — Dominion Feather and Mattress Co., Box 862. 12d-24 28 31 2 4-807

CARD OF THANKS.

Mr. Weaver and family wish to express their sincere thanks to local doctors, and nurses of Nicholls Hospital, also Rev. Mr. Paterson, Rev. Mr Todd who officiated, also the Canadian Legion, L.O.L. 2440, Mr. Taylor and staff, also the many friends who sent flowers and cars, through their sad bereavement.

CLIPPER PLATES AND CLIPPERS OF ALL KINDS SHARPENED, 50 CENTS PAIR, AT TAYLOR'S

On our New Clipper Grinder. Every pair guaranteed. Scissors, Knives and Razors Sharpened. Saws Filed and Set. Lawn Mowers Sharpened; Umbrellas Repaired and Re-covered. William Taylor, the Sheffield Cutler. 221 Hunter Street West. TTS

AUCTION SALE.

Household furniture and furnishings, on Wednesday, April 4th, at the home of the late Miss Mary Edmunds, 367 Roger street; entire furnishings, including a number of oil paintings, etc., commencing 1.30 p.m. W. J. Hancock, Auct. 4d-28 31 2 3—857

KEEP THIS DATE OPEN.

There will be a special Easter dance held in the Legion Hall Friday, April 6th 10 prizes. To be sure of admittance obtain tickets early from members Confederation Sports Club,or Duffus' Bowling Academy. 1d-78-924.

NOTICE.

Applications will be received for the position of caretaker Canadian Legion Hall, Peterborough, up to 8 p.m. Saturday, April 7th, 1928. Full particulars of duties, etc., may be obtained at the secretary's office. Only fully paid up members will be eligible. 6d-83-923.

Street Cars from all parts of City.

CHEU'S
ROSE ROOM CAFE

Special Fowl Dinner
Sunday, April 1st

From 12 o'Clock Noon, Until 8 p.m.
75c PLATE.
Phone 2591 for Reservations.

Enjoy your Sunday rest, and arrange for the Special Menu at the Rose Room Cafe. Unexcelled for Food and Service. Newest imported fruits and fresh vegetables, etc. — Delicious, Wholesome, Nourishing, Healthy!
"Welcome" is on the door-mat.

BOTTLED DRINKS

for every occasion. Keep a case in the house so that there may be a bottle or two in the refrigerator all the time; whether it is just for two, or for the unexpected guests who drop in for a chat, and whom you want to refresh with a cooling, sparkling beverage.

PETERBORO BOTTLING WORKS

J. W. BOORMAN, Prop.
334 Queen St. Phone 232

EMPRESS HOTEL
ON MONDAY, APRIL 2, 1928

J. B. KNIGHT

Will display a complete line of Ladies' and Gent's

HAIR GOODS

including Patent Structure.

Advice on all Scalp Ailments and the use of Inecto Rapid.

Phone Hotel for Appointment.

The W. T. Pember Stores
Limited
129 YONGE ST., TORONTO, ONTARIO.

2d-28,31

Easter Costume Jewelery

You will want some new pieces of Jewelery to go with your new Easter suit, dress, or costume. Let us show you the Newest Designs and Colors.

There is a color to match every costume. We will help you to decide which suits you best, and the prices are very popular, ranging from $1.00 and up.

The most popular colors are Poppy Red, Lido Blue, Topaz and Amethyst.

Be sure and see our display of the very newest in

COSTUME JEWELERY FOR EASTER.

WARNE BROS.
DIAMOND HALL
PHONE 880

AUCTION SALE.

Of household furniture of Mrs. O. V. McIlvena, Warsaw, on Thursday, April 5th, at 1.30. R. H. Alford, Auctioneer. 2d10 [illegible]

DRUG STORE OPEN SUNDAY.

Bond's Drug Store, (corner Hunter and George street), will be open to-morrow (Sunday.) 1d.

THE NEW MEL-O-DEE MUSIC ROLL.

Come in and hear some of the latest selections on this new music roll.—Heintzman Hall, Royal Bank Building, George and Hunter. 2d-7

REGULAR MEETING SOCCER ASSOCIATION.

On Monday evening in the G.W.V.A. Hall, the "signing on" forms for the ensuing season will be distributed by the secretary of local association. Please note change of place.

WOMEN'S LIBERAL CONSERVATIVE ASSOCIATION.

Will hold their monthly meeting on Monday, April 2nd at 3 p.m. in Hooper's Palm Room. All members and those interested are urged to attend. 1d-78-918.

PUBLIC LIBRARY CLOSED

The reading room of the Public Library, which has been open on Sunday afternoons for the winter months, will be closed tomorrow and every Sunday thereafter, until further notice.

TASTE ERADICATOR

If you hold hot water in your mouth and gargle with it before taking castor oil or other unpleasant medicine, the taste will not be so bad.

RUBBER SHEETS

When using rubber sheeting on invalids' or babies' beds, sew bandings of unbleached muslin down each side wide enough to tuck clear under the mattress.

FREE METHODIST CHURCH.

Sunday services morning at 11 o'clock; evening at 7 o'clock. Rev. E. R. Orser will be the preacher at both services. Revival meetings are being continued all next week. Come and hear these soul stirring messages. Every one welcome. Rev. F. Loft, pastor.

FOR SATURDAY.

Brunswick April Records just arrived. Come and hear them.

* * *

A Piano, very little used, Mahogany case, with Bench, and on easy terms, $285.00.

* * *

Splendid assortment of Guitars, Tenor-Banjos, Uks, Strings, and Accessories for all instruments.

* * *

One splendid Phonograph, plays all Records, in Dark Mahogany. Only $79.00.

* * *

One 4-Tube Day-Fan Radio, complete with all equipment ,and on easy terms—$119.00.

* * *

Hear the Brunswick Electric Panatrope, the world's finest reproducing instrument. The tone quality is wonderful.

* * *

One Westinghouse Radio, in beautiful Mahogany Cabinet, complete, ready to operate. Easy terms, $75.00.

* * *

GREENE MUSIC COMPANY,
Charlotte Street.
2d-78

LET MEMORY BRING BACK VACATION FRIENDS

"Remember the Day With Snap-Shots"

Send One in Your Next Letter

MASTER PHOTO FINISHERS OF AMERICA

Mail Us Your Next Roll

Lewis R. Parks
122 Park Street North
299 George Street
Peterborough

Financial News and Views

Latest Comment on Grain and Industrial Markets. **Closing Quotations on the Principal Active Stocks.**

(Quotations over Stobie-Forlong & Co. Wire).
(2.30 p.m. Quotations)

CANADIAN STOCKS

	High	Low	Last
Barcelona	77	..	..
B. C. Fish	15⅞	15	15¾
Bell Phone	165	..	..
Int. Nickel	98	94½	94½
Ind. Alcohol	43¼	42¾	42¾
City Dairy	53	51½	53
Dom. Stores	118	117½	118
Hiram Walker	62½	61¾	62
Brit. Amer. Oil	37⅞	37⅝	37½
Imperial Tobacco.	9	8⅞	8⅞
Imperial Oil	61½	..	..
Int. Petroleum	39½	39	39
Shredded Wheat	67¾	67½	67½
Massey Harris.	43¼	43	43¼
Brompton Pulp&P.	68½	66½	66½
Page Hursey T.	96	95¾	95¾
Canada Malting	36½	36	36
Carlings.	35¼	35	35
North. Bakeries	44½	44	44
Cockshutt Plow	118	117	118
Alb. & Pac. Grain	63	..	..
Christie Brown	121	120	120
Canadian Oil	54	..	..
Coast Copper	44¾	..	..
McColl Fron.	34½	34¼	34¼
Gooderham & W.	28	..	..
Smelters.	278½	..	..
Kalvinator.	12¾	11½	12
Maple Leaf Mill.	117	116	117
Steel of Canada	196	189½	195½

MINING STOCKS.
(Quotations over F. G. Oke & Co. Wire).

	High.	Low.	Last.
Abana	260	250	250
Amity	33	32	32
Aconda	30	27½	30
Ajax Oil	52	51	52
Amulet	365	351	355
Ankerite	49	..	..
Apex	6	5½	6
Area.	16	..	..
Argonaut	17½	16¼	17¼
Arno	18	17½	17¾
Baldwin	3	..	..
Barry Hollinger	125	123	124
Bathurst Mines	28	27½	27¾
Beaver	165	163	163
Bedford.	49	47	48
Bidgood	110	101	103
Buckingham	7½	6	7
Capital Rouyn	14	..	..
Capital Silver	13	..	..
Castle Trethewey.	61	..	..
Central Manitoba	151	147	147
Chaput Hughes	12½	12	12½
Columbus Kirkland	4	3¾	3¾
Coniagas	500	..	..
Corona	8	7¾	7¾
Crown Reserve	55	54	55
Dom. Kirkland	3	..	..
Dome	1075	1050	1075
Duprat	7	..	..
Goldale	34	32	33
Gold Hill	23	22½	22½
Goodfish	53	..	..
Granada	24	23	23¾
Grover Daly	9¾	..	..
Hilltop	15½	15	15
Hollinger	1671	1660	1671
Howey	124	115	121
Inter. Nickle	98½	85½	95½
Keeley	60	..	..
Jackson-Manion	80	75¾	79½
Kirkland Hunton	15¾	15½	15½
Kirkland Lake	205	201	205
Kootenay Florence	30¼	30	30¼
Lebel Oro	38	..	..
Lake Shore	2425	2400	2400
Laval-Quebec	17	15	17
Macassa	42	40	40
Malartic	135	126	135
McDougall	60½	57	57
McIntyre	2680	2660	2660
Millcrest	8	..	..
Mining Corp.	350	330	335
Newbec	37	..	..
Nipissing	460	..	..
Noranda	1750	1730	1730
Peterson Cobalt	22½	..	..
Pawnee Kirk	52	..	..
Pioneer	62	60	60
Porcupine Crown	4½	..	..
Potter Doal	15	..	..
Premier.	300	275	275
Realty Mines	30	27	30
Ribago	11½	11	11½
San Antonia	39½	37	37
Stadacona	14¾	13	14
Sudbury Mines	17½	..	..
Sudbury Basin	1025	1000	1025
Sylvanite	330	315	330
Towagmac.	310	290	300
Teck Hughes	850	837	850
Tough Oak.	56½	55½	56½
Treadwell Pref.	2675	2650	2675
Vipond	78	75	78
West Dome Lake	10¼	..	..
W. Hargreaves	475	460	475
Unlisted—			
Pend. Oreille	1990	1940	1955
Hudson Bay	1710	1685	1710
Sherritt Gordon	740	725	730

Many Sharp Gains Recorded At Toronto

TORONTO, March 31 (Canadian Press).—A number of issues recorded sharp gains in active trading on the Toronto Stock Exchange this morning. Steel of Canada advancing most. Steel Common jumped seven at 196 and the Preferred was accordingly higher at 175. Maple Leaf Common sold up five at 116, while British Columbia Fishing, one of the session's leaders, gained more than two points at 15¾. Elsewhere the list was not only unchanged but in many cases tended easier, with Nickel the weakest issue at 94½, down two points. Brazilian new stock eased to 58⅜ and British American Oil softened to 37½, with Walker's down half a point at 61¾. Most unlisted stocks, however, were steady.

Gains Are Scattered On Mining Exchange

TORONTO, March 31 (Canadian Press).—Though a definite price movement was lacking in active trading on the Standard Mining Exchange to-day, some fairly substantial gains were recorded in scattered issues. The Kirkland Lakes were firm, with Wright Hargreaves gaining eight at 4.65. Teck Hughes recovering 10 at 850, and Lake Shore selling up 50 at 24.30. Kirkland Lake itself was two points better at 2.05. Amulet firmed four at 355, and Aconda gained three at 30. The easier issues were led downward by Pend Oreille, which reacted eighty points at 19.70. Noranda eased twenty around 17.30, and Bidgood weakened six at 103. Mining Corporation sold down 15 at 345. Malartic, coming in demand, firmed eight at 134.

Strength At Liverpool Causes Rise In Wheat

CHICAGO, March 31 (Canadian Press).—The unexpected strength of wheat quotations at Liverpool led to a sharp early advance to-day in the wheat market here. With talk rife of heavy acreage losses, new crop deliveries of wheat went to fresh high price records for the season. Starting at ⅞ to 1⅛ up, Chicago wheat afterwards scored some further gains. Corn and oats also were firmer, corn opening ¼ to ⅜ up and subsequently rising a little more.

Opening prices are: Wheat, March 143⅞, May 143⅜. Corn, March 100¾, May 103¼. Oats, March 58¼, May 58⅜.

Profit Taking Sales Halt Upward Movement

NEW YORK, March 31 (Canadian Press).—Stock prices started forward at a terrific pace in to-day's market but stumbled under the weight of an enormous volume of realizing sales. Early gains of one to five points were quickly reduced or cancelled and in many cases converted into net declines almost as large. The ticker fell more than half an hour behind the market. There was little in the day's news to influence the price movement. The sensational advance in pool specialties yesterday had attracted a large amount of outside buying, but professional traders took advantage of this strength to cash in on paper profits. More than a score of issues were marked up to new high levels for the year in the first outbreak of buying. Radio was the principal target for selling pressure, dropping ten points below last night's final quotations to 185 with a slump from 189 to 185 between sales. General Motors quickly slipped from 194⅞ to 191¾.

PARK STREET BAPTIST CHURCH

The ordinance of the Lord's Supper will be held at the close of the evening service to-morrow.

LADIES' AUXILIARY CANADIAN LEGION.

The regular meeting will be held in the rooms on Monday evening at 8 o'clock sharp. A good attendance is requested. 1d-78-919.

FATHER'S NIGHT.

The Queen Mary Home and School Association are holding an open meeting on Tuesday evening, April 3rd, at 8 o'clock, in the school auditorium. A special invitation is extended to all fathers. This is to be Fathers' Night, and a particularly interesting and entertaining program is being prepared. Rev. J. H. Sutcliffe of the Murray street Baptist church, will be the speaker on this occasion. Refreshments will be served. Everybody welcome. Silver collection. 1d78-917

OLD TIME DANCE.

In Knights of Pythias Hall tonight at 8.30 p.m. Admission 50c. 1d-78-4306.

AT ST. PAUL'S.

Miss Margaret Northup, of New York city, who was the assisting artiste with the Male Voice Choir at last night's concert, is remaining in the city until to-morrow afternoon. Miss Northup will sing in St. Paul's Presbyterian church on Sunday morning.

MISS MARGARET NORTHRUP, NEW YORK, AT THE MORNING SERVICE, ST. PAUL'S PRESBYTERIAN CHURCH.

Those who were charmed with the singing of Miss Margaret Northrup, Soprano, New York, at the Male Voice Concert on Friday, will have an opportunity to hear her again, as she is to be guest soloist at the morning service at St. Paul's Church. 1d, 78, 925

Buy
Elstone Kirkland

Splendid surface discoveries and important diamond drill results indicate the development of an important mine.

Further information on request.
Phone or wire orders at our expense.

BRANCH OFFICES
ORILLIA - WINDSOR
LONDON - ST. THOMAS
KITCHENER - BARRIE
LINDSAY - TORONTO

F. G. OKE & CO.
Members
Standard Stock and Mining Exchange
172 Charlotte St., Peterboro
Phone 2595.

Obituary

JOSHUA WALLACE

The death took place in this city on Friday, March 30, of Joshua Wallace of Smith Township. The late Mr. Wallace was born in Whitby seventy-one year ago, and leaves to mourn his passing three sisters, Mrs. James McClellan of Ottawa, Mrs. Washington Huffman of Cedonia, Washington, and Mrs. H. Baptie of Peterborough.

The funeral will take place from Comstock's funeral home on Monday, April 2, 1928, the service being conducted by the Rev. William Allan of St. Paul's Presbyterian Church. Interment will be in Lakefield cemetery.

IN MEMORIAM.

WARREN. — In loving memory of our dear daughter, Doris who died eight years ago to-day, March 30, 1920:

Happy were the days we spent together,
Lonely are our hearts to-day,
For the one we loved so dearly
Has forever passed away.

When the dear Lord took her from us
It was his holy will;
He left in our hearts a vacancy,
Which none else can fill.

But in our saddest moments,
One happy thought holds sway,
We will meet again, dear Doris,
And be happy some sweet day.

—Ever remembered by her loving Father and Mother, and Sister and Brother-in-law, Violet and Louise.

Are You Coughing?

Are your Throat and Tonsils sore? Are you troubled with Cough, Bronchitis, Catarrh, and Head Colds? Use Mrs. Sybilla Spahr's Tonsilitis. Money back or good results. At your Druggist.

LATE WANT ADS.

RING OF KEYS ON CHARLOTTE Street from Park to Aylmer to Sherbrooke. 'Phone 780W, or leave at Examiner. 3d-80-4318M

WOOLLEN BLANKETS AND WASHing of all kinds, called for and delivered. 'Phone 1663J. 6d-83-4313J

FOR SALE — COW, DUE TO freshen in few days. 98 Bennett 'Phone 3442W 2d-80-4320O

POLICE DOG, SEVEN MONTHS OLD, Black, white spot on chest, one white spot on each hind foot, brownish patch on right hip. Anyone harboring this Pup will be prosecuted. N. F. Maker, Provincial Constable, Princess Street. 3d-80-926M

W. GORDON HALL
Electrical Contractor
'PHONE 1403-W.

BURNING QUESTION
By the W. Scott Co.

BEWARE OF SPRING-TIME COLDS

Let us supply that One or two tons more you are going to need before chilly days are over.

Get acquainted with Our Quality Coal.

Order To-day

W. SCOTT CO.
PHONE 264-W — QUALITY COAL — YARDS EAST CITY
The Answer to the Burning Question

How We Get at It

No concern can do efficient Auto Repair work without up-to-date equipment. If a job comes to us that needs the lifting of the Car to any angle, we have the machinery to do it. We lose no time on a Repair or Replacement job, and we will do your work for very moderate charges. In any and every case, we guarantee entire satisfaction. Try us.

GILLESPIE GARAGE
278 AYLMER Phone 958

The PERFECT SLICKER BOOT
Tailored to Fit. A Northern Rubber Product

Designed of light weight pliable rubber in Colors and Contrasts to harmonize with the vogue in Spring attire.

Fashioned in Red, Green, Fawn, Blue and Grey rubber with Black Jersey Cuffs and trim to match.

THE NORTHERN RUBBER CO. LIMITED

SLICKER BOOT— $7
Sold by Reliable Dealers Everywhere

Lyon's English Tea
Has come to Peterboro.
Ask for it at your nearest
Boyle's Grocery

5d-78

CLIPPER PLATES SHARPENED, 50c

Shears, Scissors and Lawn Mowers sharpened and adjusted.

All work guaranteed. Prompt and service our motto.

Millard's Bicycle Shop
225 HUNTER ST.
Phone 234

-t,t,s-551

Mill Work

High-class work in Sash, Doors, Frames, Stairs—everything in interior trim—and Cabinet Work of all kinds.

XXX B.C. Cedar Shingles

CANADIAN ALADDIN CO., Ltd.
Phones 952-2680J

3mths-wed. and sat.-466

GOODFELLOW & WELCH
PLUMBERS
AND TINSMITHING
Hot Water Heating
Furnace and General Repair Work
382 WATER ST. 'PHONE 899

3m-tts-17

Cream Shippers

Our New Creamery is now ready to take care of your Cream Shipments.

A Modern Plant Fully Equipped

A competent, experienced staff assures you of careful attention to every detail.

CORRECT WEIGHTS.
HONEST TESTS.
PROMPT PAYMENTS.
HIGHEST MARKET PRICES.
COURTEOUS TREATMENT.

A Trial Will Convince You

CANADIAN PACKING COMPANY'S CREAMERY
Phone 1745
148 GEORGE STREET - PETERBOROUGH

4d-81.

The Auto Electric and Radio Repair
'PHONE 802
We Repair, Test and Rebuild Generators, Starting Motors, Magnetos, Coils,etc. We are Specialists in Radio Repairs. Up-to-date Equipment. Prompt Service. Discount to the Trade.
5 CRICKET PLACE - - - PETERBOROUGH

s tf

AUTOMOBILE LOANS ARRANGED

Contracts refinanced; if in need of a loan on your car consult us; easy terms; quick service; all dealings confidential.

G. H. Brown. Phone 1728M.

17d-19,20,21,22,23,24,26,28,31,2,4,7,9,11,14,16,18-737

ASTHMA

results from a narrowing of the air passages leading to the lungs. These passages become narrowed when the circular muscle fibres of the bronchial tubes become excessively contracted. All muscle fibres contract and relax, dependent upon messages conveyed from the brain through the spinal cord and nerves. An improper supply of nerve energy to these muscle fibres cause them to tighten up and decrease the size of the air passages, thus reducing the amount of oxygen reaching the lungs.

By Releasing

nerve interference at the spine the Chiropractor restores proper nerve energy to the bronchial tubes. The tubes regain a normal size and comfortable breathing takes place. Many asthmatics have found wonderful benefit from Chiropractic Spinal Adjustments. **WHY NOT YOU?**

M. C. GOODWIN, Chiropractor
Palmer Graduate - -- - Lady Attendant
108 BARRIE BUILDING, Peterborough : 'PHONES 431 and 1346J
Office Hours: 10 to 12 a.m.; 2 to 4 and 7 to 8 p.m.
Office Closed Tuesday evening; also Thurs. Afternoon and Evening.

Attention! Trappers

Harry L. Jopling has moved from his former location at 217 Hunter street to 248 Murray street, recently occupied by the Dick & Carew Lumber Co.
Now prepared to purchase:

HIDES, WOOL and RAW FURS

in any quantity. We have for sale:
No. 1 Victor Traps, doz. $2.00
No. 1 Triumph Traps, doz. $1.85

HARRY L. JOPLING
PHONE 2614 248 MURRAY ST.

8d30 31 6 7 13 14-2021 3w5 12 19

APRIL

1928

HOME EDITION

The Evening Examiner

IF IT WILL HELP PETERBOROUGH AND DISTRICT, THE EXAMINER IS FOR IT.

PROBABILITIES
Southerly winds, fine and mild. Tuesday, southeast winds, somewhat warmer, rain at night.

VOL. LXI., No. 78 | PETERBOROUGH, MONDAY, APRIL 2, 1928 | PRICE THREE CENTS

Lake Erie Fishermen Brought Safely Ashore

ONLY BAD BIT OF BUTTER WAS IN QUEEN'S PARK

George H. Barr Tells of Improvement in Quality in Ontario.

MAKING PROGRESS.

Province, Rotary Learns, Produces 70 Per Cent. of Canada's Cheese.

That the only piece of bad butter he remembered encountering in travelling around Ontario during the past year, was found in the Parliamentary restaurant in Toronto was one of the many interesting statements made by George H. Barr, Director of Dairying for Ontario, in the course of a most instructive address to the Peterborough Rotary Club to-day.

Mr. Barr, who was introduced by Rotarian George A. Gillespie, as the best Dairy Commissioner in the Dominion, gave Rotarians some new impressions of the importance of dairying in this province. For instance, he told them that up in Northern Ontario, a part of the province that was usually thought of only in connection with mines, there were already 13 cheese factories and 30 creameries. He reminded his hearers that when mining operations were finished nothing would remain but holes in the ground, while on the other hand the scientific development of agriculture would leave the land more valuable than ever.

The importance of dairying in Ontario, Mr Barr illustrated by showing that in this province there were over 1000 cheese factories, creameries and condensing plants, and that Ontario produced more butter than all the western provinces combined, and accounted for 70 per cent. of the cheese produced in Canada. As to quality, he said that Ontario produced 92.6 per cent. first grade cheese, while owing to the introduction of regulations requiring cream to be graded the production of first grade butter had increased in Ontario in two years by some 16 or 17 per cent. As a result it was almost impossible to find bad butter in any hotel in the province, and the consumption had materially increased.

"People nowadays don't spead their butter," said Mr. Barr, smilingly; "they simply cut it in slices and place it on their bread."

One danger the Director of Dairying was able to see was that the operations of creameries were endangering the cheese factories, and the result might easily be a reduction in the production of cheese that would leave the province with not enough for export to make any impression on the British market. At present Canadian Cheddar cheese was first of all the world in that market but if production continued to decrease, that position would be lost, and Ontario instead of exporting cheese, would have to compete in butter on the British market against the Danish and New Zealand producers.

Discussing the milk question, Mr. Barr was very emphatic in regard to the desirability of pasteurization.

"I would not want to live in a community where I could not buy pasteurized milk," he declared, remarking that he had had to study the conditions in Montreal during the epidemic of last year, and was satisfied that pasteurization was the only effective method of guarding against such conditions. Mr. Barr stressed the advantage of a milk diet, remarking that he and his wife and son accounted for three quarts a day and did not drink tea at all except when they had visitors.

Among the guests at the luncheon to-day was Harold G. Ratcliffe, Vice-President of the Toronto Rotary Club, who told something of the preparations that were being made in Toronto for the district convention, and inviting the Peterborough Club to be represented by an attendance of 100 per cent.

President A. L. Killaly called the attention of the members to the duty of supporting the League of Nations Council, and Rotarian Jas Juby invited his fellow Rotarians to attend the annual meeting and banquet of the Peterborough branch of the Ontario Motor League to-morrow night.

WOMAN KILLED IN AUTO WRECK

Mrs. S. Martyk, of Merritton, Dead, and Husband Badly Hurt.

ST. CATHARINES, Ont., April 2.—(Canadian Press.)—As a result of a head-on collision between two motor cars on Riordon Hill at Merritton late last night, Mrs. S. Martyk, of Merritton, is dead, and her husband, Samuel, is in hosptial, though he is expected to recover. Mrs. Dora Bray, of Thorold, is also in hospital with minor injuries.

Many Lose Lives In Smyrna 'Quake

CONSTANTINOPLE, April 2 (Canadian Press). — Practically the entire population of Smyrna is living in the open in consequence of the severe earthquake on Saturday in which 32 persons are known to have perished and 59 injured.

An official report yesterday, which describes the shock as the most disastrous felt in Turkey since the Stamboul quake of 1894, says that ninety per cent. of the buildings in Smyrna were damaged or destroyed, including six mosques, four schools, and five factories, some of which were American-owned. The report describes the populace as terrified despite the efforts of authorities to restore order. Four hundred and fifty tents, scores of doctors, and tons of provisions have been rushed to the stricken city.

FISHERMEN OUT AT WORK TO-DAY

Port Dover Setting Nets, Unmindful of Last Week's Excitement.

TUG STILL WORKING.

PORT DOVER, Ont., April 2 (Canadian Press)—Business as usual might well be the motto of the fishermen of Port Dover, for the tugs went out to set nets today and the dramatic scenes of yesterday are apparently forgotten. However, the tug, Jean F, one of the many small tugs in the fleet, is tied up at dock awaiting repairs after being fast for five days in the largest ice field encountered on Lake Erie in many years, while the tug Altawandron is still fast in the icy grip of the floes, with the tug Vermont of Ashtabula, Ohio, making a determined effort to release her.

Six men of the Jean F, and two men taken aboard that tug from the marooned Altawandron were brought to port on the Jean F yesterday, thanks to the efforts of the Vermont. The Vermont's part in the rescue was all the more creditable when it was realized that she was not an ice-breaker but an ordinary towing tug and that in order to cope successfully with thick ice she had to back up, run ahead at full speed, swing sharply to the right or left and drop the full weight of her side on the ice. Each time she did that the rail of the boat went down until it was almost under water and for hour after hour she went through the same dangerous and monotonous procedure. Sleep was out of the question for her double crew.

Captain Misner, of the Jean F., said that at no time did he worry over the situation, and with some better luck on Wednesday night would have reached the Altawandron and got away themselves. He also paid tribute to the aviators who dropped the supplies from the air, saying not a thing was missing.

LIFE MEMBERSHIP FOR MRS. T. BROWN

St. James' W.M.S. Meets at Home of Mrs. T. Curvin, Water Street.

The attractive home of Mrs. T. E. Curvin, Water street, was the objective of a large number of the members of St. James' W.M.S. on Friday evening, when Mrs. Curvin and her group entertained the Auxiliary.

A verse of "Blest Be the Tie That Binds" and prayer, offered by Miss Jackson, was the opening of the following delightful program:

A radio concert was followed by community singing in groups, accompanied by Mr. Curvin on the mandolin and Mrs. Curvin at the piano.

Mrs. George H. Rowe, in her usual pleasing style, gave two highly entertaining readings. Mrs. J. McAdam also contributed a very humorous reading, which was greatly enjoyed.

A progressive Irish questionnaire proved to be an amusing interlude in the program.

Allenby Curvin's singing was heartily applauded, Mrs. Curvin accompanying him.

The presentation of a life membership pen to Mrs. Thomas Brown, a former member of the society, was a pleasing feature of the evening. Mrs. E. L. Woodley, president of St. James' Auxiliary, read the address, in which they regretted the loss of so active a member from their society, and eulogizing Mrs. Brown for her long-continued and faithful service. The pin was presented by Mrs. E. J. Wagar on behalf of the members. The gift was a complete surprise to the recipient, who, however, ably replied to the honor conferred upon her, thanking the St. James ladies and assuring them that her work in their WM.S. had been a labor of love.

The service of refreshments by the hostesses concluded a most enjoyable and happy affair.

MINE THAW HOUSES ORDERED MOVED TO SURFACE LEVELS

Mine Inspector Issues Order as Result of Hollinger Disaster.

WORK NEAR COMPLETION.

Inspectors Making Thorough Inspection of Hollinger, Level By Level.

TIMMINS, April 2. — Under the supervision of the Inspection Branch of the Department of Mines of Ontario all underground thaws in all the mines of the Province are being moved to surface. This action is the result of an order from the chief inspector following the disastrous fire which broke out at the Hollinger Mine on February 10 in a stope filled with refuse, principally thaw flouse waste. The work of moving the thaw houses to the surface at the Hollinger, McIntyre, and Dome Mines is now practically completed. The chief inspector accompanied by Inspector D. G. Sinclair of Sudbury, has gone to Kirkland Lake to supervise the carrying out of the order in that area. In the meantime a thorough inspection of the Hollinger property, level by level, is being made by George E. Cole, resident inspector for the Porcupine district. This inspection, which has been in progress ever since the fire, will cover a further period of several weeks.

The regulation affecting underground thaw houses, while causing some inconvenience to the mines, due to the fact that climatic conditions in the north country make underground thaws in many respects desirable, on the other hand, will have the effect of removing what was really a hazard, as revealed by the investigation which followed the Hollinger disaster. It was noted in the evidence at the inquiry that the gases which were generated in the fatal stope on the 550 level spread with almost unbelievable rapidity. Placing together the evidence of a number of witnesses it is found that within the first 15 minutes after the fire was discovered these flames had spread over an area of one quarter of a mile in length and one-eighth of a mile in width.

Not only did the gases spread rapidly through the workings, but they were generated in sufficient volume to drive the smoke against the natural air currents in the drifts and with them at a velocity greater than that at which they would normally travel through the workings.

MORE DEATHS DURING MARCH

Forty Died Last Month, Compared To 21 in 1927.

ONE MORE BIRTH.

Deaths in this city during the month of March made a decided increase over the same month in 1927. During last month there were 40 deaths in the city, and for March, 1927, there were 21 deaths. Births increased one and marriages decreased one. The number of births in the city during the month was 47, and there were 10 marriages.

REFERENCE MADE TO C. H. CLEMENTI

Rev. Dr. Blagrave Speaks Feelingly of Passing of Member of Well-Known Family.

Feeling reference was made yesterday morning in St. John's Church by the vicar, Rev. Dr. Blagrave, to the passing last week of Mr. Charles Hamilton "Cope" Clementi, a descendent of one of the oldest families in Peterborough, which for three generations were connected with St. John's. The late Mr. Clementi's great-grandfather was Muzio Clementi, who because of his distinguished musical achievements as founder of "Pianoforte," was buried in Westminster Abbey. His grandfather was the late Rev. Vincent Clementi, who was one time incumbent of Lindsay and Lakefield, in whose time St. John's Church, Lakefield, was built. The Rev. V. Clementi was one time locum tenens of St. John's, Peterborough, and during the time of his residence in Peterborough, lived in the house now occupied by Col. A. Stevenson. The late Mr. Clementi's father was Theodore Bold Clementi, a Dominion land surveyor, and well-known to many still living.

Dr. Blagrave referred to the long and honorable connection of the family with St. John's Church, and expressed the sympathy which the congregation felt with those who are now bereaved, uttering the time-honored prayer, "may his soul rest in everlasting peace."

Newfoundland Sealing Fleet Plane Damaged While Landing on Rough Ice

ST. JOHN'S, Nfld., April 2 (Canadian Press). — The Newfoundland sealing fleet lost its aerial branch yesterday when a plane which has been used for the past month to "spot" seal herds on the ice pack off the coast was damaged in landing on rough ice.

Returning to St. John's from the fleet yesterday, Pilot Caldwell, who had been working with the sealers for several weeks, smashed his Avro plane while landing on the frozen surface of Quidi Vidi Lake, behind the city.

The wings of the plane were broken off, but the aviator was unhurt. No other plane was available here to continue the work with the fleet.

The system of spotting seals from airplanes was adopted several seasons ago and proved very successful. Because of the vast extent of the ice fields which drift down from the Labrador coast, the sealing steamers often missed great seal herds on the floes. The work of the aviator was to fly above the ice fields and report to the vessels the location of the herds. The steamers would then proceed to the point designated and their crews would club and skin the young seals. The several species of hair seals found among the ice floes are killed for their oil and skins, providing one of the most important Newfoundland industries.

NATIONAL RESEARCH COUNCIL SCHOLARSHIPS ARE AWARDED

Given With Object of Increasing Trained Research Workers in Canada.

THREE GRADES.

OTTAWA, Ont., April 2.— (Canadian Press.)— Candidates who have been awarded National Research scholarships for the academic year 1928 have just been announced here. These scholarships are awarded each year to the most promising and best qualified graduates of universities or technical colleges who apply therefor, with the object of increasing the supply of highly trained research workers in Canada.

Three grades of scholarships are awarded each year by the Council—bursaries having a value of $750, studentships having a value of $100 and Fellowships having a value of $1,200. The scientific qualifications and research experience of the applicant determines the grade of award for which he is entitled to apply. Fellowships are granted only to candidates who have proven that they possess the capacity to conduct independent research in some branch of science. The Ramsay Memorial Fellowship has been awarded to W. H. Barnes, of McGill University.

Fellowships Awarded.

Fellowships have been awarded to the following:

C. C. Coffin, (Dalhousie); A.M.I.A. M. Burnford (Western Ontario); H. L. Hart, (Toronto); R. P. Sutherland, (British Columbia).

Studentships have been awarded the following: Miss J. A. Allin, (Toronto); W. G. Brown (Saskatchewan); Wm. Chalmers, (British Columbia); Miss E. Cohen, (Toronto); D. Le B. Cooper, (Dalhousie;) M. F. Crawford, (Western Ontario); A. C. Cuthbertson, (McGill); A. C. Hill, (Dalhousie); H. W. Johnston, (McGill); C. T. Lane, (McGill); P. A. Macdonald (Manitoba); Miss M. E. Mackay, (Dalhousie); M. D. Macleod, (McGill); L. A. Matheson, (Western Ontario); L. E. Marion, (Queen's) C. G. McCartney, ((Manitoba); O. M. Morgan, (Western Ontario); A. H .W. Needler ,(Toronto); B. W. Sargent, (Queen's); Miss C. M. Spence, (Queen's); A. S. Townshend, (Queen's); E. E. Watson, (McGill).

Bursaries have been awarded the following:

J. M. Anderson, (Toronto); D. C. Archibald, (Manitoba); R. H. Ball, (British Columbia); Miss A. A. Berkeley, (British Columbia; Miss M. H. Campbell, (British Columbia); A. S. Cook, (Dalhousie); W. Gallay, (McGill); N .E. Gibbons, (Queen's); N. S. Grace, (Saskatchewan); J. T. Henderson, (McGill); L. E. Howlett, (British Columbia); J. A. Jenkins, (Saskatchewan); L. W. Koch, (Queen's); H. C. Laird, (Western Ontario); G. O. Langstroth, (Dalhousie); J. K. L. Macdonald, (McGill); K. A. Mackinnon, (Queen's); G. Morazain, (Laval); W. H. Mueller, (Alberta); A. J. O'Leary, (Queen's); J. S. Phillips, (McGill); E. C. Powell, (Saskatchewan); Miss C. E. Rice, (Queen's); C. A. Sankey, (Toronto); D. O. Sproule, (Alberta); I. Walkerstein, (Toronto); C. V. Wilson, (Saskatchefan); H. R. Dyman, (Dalhousie); J. M. Young, (McGill); W. H. Zinn, (Queen's).

Around the City

For the second time within the past few weeks, though not in succession, the firemen have enjoyed an uninterrupted week-end, there having been no calls received on Saturday or Sunday last.

O. M. L. PRESIDENT.

RICHARD A. STAPELLS,
Manufacturer, Toronto, President, Ontario Motor League, and Past President Toronto Board of Trade, who will be the principal speaker at the annual general meeting and banquet of the Peterborough Automobile Club to-morrow night.

MORE QUAKES IN ASIA MINOR

People of Smyrna Flee To Hills Again To-day—Nine Shocks Felt.

GEYSERS THROWN UP.

CONSTANTINOPLE, April 2 (Canadian Press). — Another series of earthquake shocks struck the historic city of Smyrna this morning, increasing the terror of the population, which was barely recovering from Saturday's earthquake, in which forty or more people lost their lives, according to the latest estimate.

Nine shocks to-day sent the boldest, who had returned to their houses, again fleeing to the hills outside Smyrna. The appearance of geysers in the gulf added to the terrifying phenomena which had marked the previous 'quake and spread further panic.

FRANCE MAY SELL HER GERMAN BONDS

Poincare Says Some Consideration May Be Given Sale of Securities.

PARIS, April 2.—(Canadian Press.)—The possibility that the marketing of the German bonds issued under Dawes plan will enable France to pay her war debts is recognized by Premier Poincare. In a speech yesterday he said it was possible that some consideration might be given to the marketing of the railroad and other obligations provided under this plan. Premier Poincare also said that France asked nothing better than to deal in an atmosphere of confidence with all questions of international interest which may arise.

MERCELLO MOWRY LEAVES C.G.E. AFTER 36 YEARS AS EMPLOYEE

Receives Many Gifts From Associates as Tokens of Respect.

22 YEARS A FOREMAN.

Resting Up At His Home Now, Looking Forward To His 75th Birthday.

Born in Peterborough on October 21, "Trafalgar Day," 1853, and with the events of yester year fresh in memory, Mercello ("Merce") Mowry, now cheerfully looking forward to his seventy-fifth birthday, is "resting up" at his home, 588 Charlotte Street, after thirty-six years and nine months of service as an employee of the Canadian General Electric in this city. He retired on Saturday with pension from the Canadian General Electric Company, where he has been a most faithful employee. While the company has not altogether adopted a pension system as yet in the plant here, it is still a fact that faithful service on the part of old employees is being recognized in a most practical manner. He carries with him the best wishes of his fellow-employees as well as brother-foremen of the plant. The presentation by the staff and foremen of the different departments of a case containing three tobacco pipes of which any man might well be proud, accompanied by a purse of substantial sum, took place on Saturday at the noon hour as he prepared to leave for home, while in the evening a large number of the men of his own department gathered at his home, where they still further evidenced their good fellowship by presenting him with a purse of gold and suitable address. But more of that later.

The Examiner representative, calling upon him and making his acquaintance for the first time this morning, faced a clean-shaven, alert-minded person, not overly tall, with keen eyes and iron-grey hair, of easy approach and happily a conversationalist though a modest one. The visit with him was a pleasure.

Presentations Made.

Mr. Mowry was quietly though sincerely pleased with the kind expressions of his fellow-employees and based the earlier part of his conversation on this subject alone. He recalled how, as he was leaving the C.G.E. for the last time as one of its employees, members of the staff and foremen of the various departments had gathered, and through their spokesman, R. E. Layfield, had presented the pipes and purse referred to. The concluding phase of the presentation, "Three cheers for Mr. Mowry" and "He's a jolly good fellow,' 'were not less heartily repeated when, on Saturday evening, the members of his own department, over which he had been foreman for twenty-three years, gathered at his home for the presentation of the purse of gold and a jolly evening of music and other entertainment. The address which they read is as follows:

"Dear Mr. Mowry:

"We your fellow companions having learned that you were retiring as foreman of your department in the Canadian General Electric Company Limited, feel that we could not let this occasion pass without expressing to you, how much we regret this separation. You have been our foreman for a great many years, and we say in all sincerity, that your good judgment in the direction of the work was all that could be expected and won the respect of all who had the good fortune of securing employment in your department. Not only have you been a good foreman and a very real asset to the Canadian General Electric Company, as shown by the progress made, but you have been a real good fellow as well. Now that you are leaving, we cannot help but feel the loss we will sustain. However, it is some satisfaction to know that a man from this department trained up in the work by you has been chosen as your successor. It is also a great satisfaction to know that you are continuing your residence in Peterborough and that we will be able to meet you from time to time and renew the good fellowship that has always existed between you and your men.

"As a token of respect and as an acknowledgement (in our opinion) of the greatest and best mechanic the company ever had, we ask you to accept this purse of gold, and we hope you may be spared to enjoy many years of health and happiness.

"Signed on behalf of the employees of your department."

Born in Peterborough

The retiring veteran of the C.G.E. has had a long list of experiences, though reference to himself in the relating of them is usually hesitant. "I was born in this city almost seventy-five years ago, over on Mark street, in East City," he said. "That was on Trafalgar Day, October 21, and among my first recollections is the visit of King Edward VII. to Peterborough. He was Prince of Wales then, and I remember how I sat with my parents on the steps of the old "American Hotel," owned by Lewis McGregor, to watch the royal visitor go by. I was about seven years old then." Peterborough,

(Turn to Page 9, Please)

Visits Kaiser's War Headquarters

BRUSSELS, April 2 (Canadian Press). — The bomb-proof shelter and villa where the former Kaiser made his headquarters when visiting the "front" during the World War, was the chief attraction yesterday for his brother-in-law, Alexander Subkoff, who is staying at Verviers awaiting the outcome of his application for a vise to visit the free city of Danzig.

The appearance of Subkoff at the Grand Hotel at Verviers, accompanied by an unidentified woman, completely upset a dinner that was being given in honor of former Minister Forthomme. All the guests promptly left their tables in the hope of glimpsing the husband of Princess Victoria Schaumberg-Lippe, who was recently expelled from Germany after a series of escapades, but he outwitted them and his companion hopped to a motor car and hurried off to Spa.

PUBLIC REPROOF ANNOYED DANIEL

Feels That He Was Deliberately Insulted By Admiral, He Tells Court.

RECOUNTS EVENTS.

GIBRALTAR, April 2 (Canadian Press). — The court-martial of Commander H. M. Daniel, growing out of the now celebrated Royal Oak affair, continued to-day aboard the airplane carrier Eagle, with Commander Daniel holding the centre of the stage. He discussed fully the dance at Malta at which Rear-Admiral Bernard St. G. Collard is alleged to have abused the bandsmen and had the marine band replaced by jazz musicians.

He felt the admiral had given himself a deliberate insult in upbraiding him in the presence of other officers and seamen on the Royal Oak, in a controversy over the admiral's barge.

Commander Daniel said that when the Admiral approached him he complained about the band making an awful noise. "When the Admiral reached the band enclosure, he said, 'Come here, you. Stand here. You call this a flagship band. I never heard such bloody awful noise in my life. I will have you sent home tomorrow.' The bandmaster, standing at attention, said he would do his best. The Admiral returned 'I should think you would see if you can't do a bit better'."

He said the Admiral spoke loudly in the presence of guests and bandsmen. The bandmaster told Commander Daniel later that he would never stay on the ship or in the service after such an incident. He would never be able to regain his prestige with the band.

Apology Tendered.

The Admiral made something like an appeal in asking Daniel whether he had heard his. (the Admiral's) words to the bandmaster, according to Commander Daniel. He had suggested that he himself (Commander Daniel) make the best redress possible to those entitled to it and the Admiral wished the witness success in it. Daniel then saw the Major of marines and bandmaster, and told the latter that the Admiral had directed him to convey his sincere apology. The Admiral later congratulated Daniel in "getting him out of a nasty hole."

Commander Daniel also told of what he described as a "deliberate insult to the officers" by Admiral Collard when the latter arrived on the Royal Oak on one occasion and ignored the officers standing at salute to receive him.

Cross-examined by the prosecuting counsel, Commander Daniel admitted that Admiral Collard was undoubtedly the chief host at the dance. He admitted he himself was almost rude to other officers in taking them to ladies at the dance, supplying these with partners.

LITHUANIAN CLAIMS UNDER DISCUSSION

Polish Minister Denies Charges of Firing Across Border.

KOENIGSBURG, Germany, April 2 (Canadian Press). — Lithuanian claims for ten million dollars damages because of Polish military operations and the activities of bands of marauders on the Polish Lithuanian border, took precedence at the Polish-Lithuanian conference to-day. M. Zaleski, Polish Foreign Minister, denied a statement by Premier Waldemaras of Lithuania that emigrants sheltered in Poland had fired into Lithuanian territory during the night. Three commissioners were appointed to go into the various problems.

U.S. ICEBREAKER BRINGS 'JEAN F' SAFELY TO PORT

Two Tugs Ice-Bound On Lake Erie For Past Week.

ALTAWANDRON STILL FAST.

Jean F. Became Ice-Locked While Attempting Rescue of Sister Ship.

PORT DOVER, Ont., April 3 (Canadian Press Staff Corespondent) —The tug Vermont of Ashtabula, Ohio, towed the fishing tug Jean F into port here at one o'clock Sunday with all members of the latter's crew in good condition and with two members of the tug Altawandron's crew also safe and sound. The arrival of the American tug was witnessed by almost every person in this little hamlet. Through the past week the Jean F. and the Altawandron were ice-bound in a huge field out on Lake Erie, with every effort being made to break them free.

Ice-breakers from the American side and an airplane from Camp Borden had kept the outside workers informed of progress being made toward the imprisoned tugs, but until yesterday no definite word had been received as to just what was transpiring.

Last Friday the Altawandron was en route to the fishing grounds when it entered a lead, as the narrow channels in the ice are known. Five minutes before reaching open water on the far side of the ice field the lead closed. She turned and made for home. Before she reached the Canadian side of the ice field, however, the opposite end of the lead closed and she was caught fast. On Saturday two members of her crew, Capt. Matthews and L. Murphy walked over the ice field to Port Rowan, 17 miles away, returning the next morning with food supplies. From then until Wednesday the Altawandron's crew with food rationed and with only a small stove to provide heat were confined to the enclosed deck of the small tug. On Wednesday morning they burned a number of nets, hoping that the flare would attract the attention of the lighthouse-keeper at Long Point. Later they started across the ice towards open water at the end of Long Point dragging the small skiff with which the tug was supplied. They had gone about three miles when they were forced to return owing to the terrible condition of the ice field. Shortly afterwards they sighted the Jean F. and again started out. They crossed six channels of open water in the tiny skiff and dragged and pulled it the remainder of the way to the last channel, a quarter of a mile wide where the Jean F's lifeboat met them and assisted them aboard that craft. Thursday, three members of the Altawandron's crew were brought to shore, two of them aboard the tug Racey and the third man being taken to Port Stanley aboard the Donald Mac. The Altawandron had been abandoned and the remaining members of her crew remained aboard the Jean F. Then the ice field under the urging of a southwesterly wind moved again and the Jean F became trapped.

Plane Brought Supplies

From that time every possible effort was made to reach the tugs. An airplane was sent from Camp Borden to drop supplies and carry messages to the imprisoned crews, while tugs from Ashtabula and Port Dover performed heroically in attempts to break their way through the huge ice field. Late last night the Vermont of Ashtabula reached the Jean F, finding crews safe. At five o'clock yesterday morning they began breaking the ice from around the Jean F, and a little later had her cleared away. They immediately started for Port Dover, arriving here at one o'clock, the Vermont later returning to the ice field where she will attempt to break the Altawandron out.

Harrowing Experience

Port Dover has been through one of her most terrible weeks day after day, with little authentic news trickling through.

(Continued on page 4.)

ROADS ARE OPEN.

Trucks Pass Through Trent River On Various Routes.

TRENT RIVER, April 2.—The first gasoline motor truck passed through en route from Campbellford Thursday. Motor cars are going through to Havelock this week, while motor traffic for grocery supplies to Healy Falls began on Thursday.

Personals.

Easter examinations are being held at the Public School.

Miss Ethel Rose, of Toronto, is a visitor with Mr. and Mrs. George Vanvolkenberg and family.

Mr. and Mrs. Harry Wannamaker and family expect to move to Campbellford to reside for the summer. Mr. Wannamaker has been transferred from the Lock Works, Healy Falls, to Lock No. 12, near Campbellford.

LeBrun & Co's Sale

On account of weather conditions preventing hundredsof rural citizens coming to town and taking advantage of the tremendous bargains in men's and boys' clothing,

Continues This Week

INVESTIGATION REPORT GIVEN ON JUVENILE IMMIGRATION

Children Physically and Mentally Sound Find Greater Opportunities in Canada.

RECOMMENDS SAFEGUARDS.

Enquiry Conducted By Canadian Council on Child Welfare.

OTTAWA, Ont., April 2 (Canadian Press).—"That for children who are physically and mentally sound, who are industrious and ambitious and have developed normal moral stamina and self-control, life in Canada offers greater opportunities than in Great Britain at the present time, but for those not so equipped, even with all the safeguards provided, migration and settlement in this country is a hazardous undertaking."

This was the first of the findings in a report made public by the Canadian Council on Child Welfare following an inquiry extending over a year, into a representative group of former juvenile immigrants who arrived in Canada in 1910 and 1920. The report based on a study of this group after the immigrants had been in this country 17 and seven years respectively, is largely the work of Mrs. J. Brackenridge McGregor of Toronto. The study had the endorsation of the Association of Canadian Clubs, and was financed by the Montreal Women's Canadian Club.

Recommends Safeguards.

The report recommends more adequate safeguards for the selection of juvenile immigrants overseas. It is suggested:

(a) That the work of interview and selection of juvenile immigrants in the British Isles be placed in charge of a Canadian official thoroughly familiar and sympathetic with life in Canada and Canadian conditions.

(2) That no child be passed for Canada without: (a) A health certificate signed by a Canadian doctor on the overseas Canadian department of health staff.

(b) A favorable report on tuberculin, Wasserman, and psychiatric tests.

(c) A complete social history of the child and his family background.

(e) That copies of these documents be filed in the juvenile immigration branch of the Department of Immigration and Colonization. There should also be more adequate safeguards, the report finds, for the handling of the children in Canada. The Department of Immigration and Colonization should adopt certain standards for the placement and after-care of these children and allow only those societies to engage in the work which are properly equipped. The following points are of special importance.

(a) That prior visits of inspection be made to every home in which it is proposed to place a child before the application is approved.

(b) That every society be required to provide a receiving home for the children, who should remain there long enough to allow the workers to learn something of their individual character, needs and adaptabilities before placement

If, for any reason, this should be found impractical, it is suggested that an official of the home in Canada, responsible for their placement, accompany each party on ship board to become familiar with the children, travelling by the same class.

(c) That greater effort be made to afford advice and vocational guidance to immigrant boys and girls at the expiration of their indenture.

Other Recommendations.

Other recommendations in this connection are:

That a substantial addition be made to the present inspection staff of the juvenile immigration branch, or a satisfactory working arrangement be established with the provinces, whereby the services of their child-caring resources could be utilized in some co-operative way.

That the societies and the child welfare divisions of the Canadian provinces establish something in the nature of a confidential exchange for the listing of foster homes and employers in order to avoid the acceptance by one society of homes found unsuitable by other British or Canadian agencies.

That there be co-operation between the Dominion Department of Immigration and the Provincial departments to the end that there should be moved into each province only that number of juvenile immigrants that the Provincial authorities agree can be properly absorbed.

That the Department of Immigration take the initiative in arranging frequent conferences with the Provincial authorities and the overseas juvenile immigration agencies.

Further recommendations of a more general nature are;

That steps shall be taken to develop better contact and understanding between Old Country and Canadian interests.

That the movement shall be frankly recognized as one of supplying agricultural and household help in Canada and be limited to children suitable for that purpose.

The Department is asked to continue the minimum age limit of fourteen years as a permanent feature of immigration.

That the legal status as to guardianship of the children in Canada shall be determined.

That the migration of the better type of British young people shall be developed as a hopeful and constructive solution of Canada's need for increased population.

CJGC RE-OPENS THIS EVENING

Transmitter Moved To Highest Point in City of London.

LONDON, Ont. March 31.—On Monday evening, April 2, CJGC, the radio station of The Free Press, will be reopened by J. P. Moore, M.L.A. for North London. The reopening will mark the first official broadcast from the new location of the transmitter on top of the Hotel London, the highest point in the city. Programs will be relayed from new studios in The Free Press building and from other outside points.

When it is launched on its new era of expansion, CJGC will give the people of Canada a better and more efficient service, catering particularly to the western portion of Ontario However, reception will not be confined to that particular district for under the old order of things, reports were constantly received from the Atlantic and Pacific coasts and the Gulf of Mexico. From its new location and with its new equipment, CJGC will reach to even greater distances.

The opening program on Monday, April 2, will get under way at 7 o'clock with an organ recital by Charles E. Wheeler, F.C.C.O. From 8 to 8.30 the time will be devoted to special announcements and a brief lecture by a member of the University of Western Ontario staff.

At 8.30 and continuing for an hour, the Schubert Band, one of the finest of its kind on the continent, will play a program of classical music. From 9.30 to 9.40 J. P. Moore, M.L.A. will officially declare the station reopened and then for the next hour and a half, until 11 o'clock, a variety program will be put on, featuring the Lyric Stringed Trio, the Chanson Trio, the Hitchens Trio and the Harmonic Male Quartet. For the hour from 11 o'clock to midnight, Joe Crissey and his Rhythm Kings will play dance music. This is an orchestra that has won unstinted praise from the radio audience.

Everyone is invited to tune in on Monday and then report their comments to the station. An effort will be made to acknowledge the reports of those who send telegrams to CJGC during the reopening program. CJGC was established in September, 1922, and has been on the air constantly since that time.

All Doctors Agree on Kotex

KOTEX is the scientific method that permits women greatest freedom in time of hygienic distress. It removes all worry.

Kotex is most comfortable—it is scientifically shaped. Form-fitting, it is non-detectable when worn. It is soft, yet secure. It is simple to dispose of—directions in every package.

Another important thing: It deodorizes, and that every woman appreciates.

Made in Canada

At all drug, dry goods and departmental stores. Ask for Kotex by name.

KOTEX
Sanitary Napkins

Father and Sons Held For Fraud

WINDSOR, Ont., April 2 (Canadian Press). — Arrested at the Windsor Ferry dock, by Windsor detectives, after deportation from the United States, Alfred J. W. Greig, 58 years old, who has been operating fraudulent schemes, it is charged, under the name of the Duke of Dunblane, yesterday afternoon was taken to Toronto by Inspector Charles Gurnett and Detective-Sergeant John Hicks. With Greig were his sons, Alexander, 30, and Alfred Law, 33. They are accused jointly with their father.

LADIES' SOCIETIES BUSY AT WARSAW

Several Organizations Hold Meetings For Transaction of Business.

WARSAW, April 2.—Mrs. Munro was hostess to the members of the Presbyterian Ladies' Aid at the regular meeting held recently.

Miss Nell Forsythe donated a lamp to the Presbyterian Church and it is now in place.

The Institute ladies were asked to meet on Tuesday afternoon as Mrs. Thomas Cooper had some special business which she wished to bring before the ladies, before she attends the Provincial board meeting.

The Douro young people are putting on their play on Easter Monday.

United Church Ladies' Aid

Mrs. Herrington, president of the United Church Ladies' Aid was able to be in her place again, at the regular meeting held on Thursday afternoon. Plans were made for Easter decorations for the church, and for the next meeting at which a special Easter program will be given. There was some discussion on the auto race for the piano fund.

Mrs. McCauley, the hostess for the afternoon, served lunch at the conclusion of the program.

One of the stage horses took sick on the road from Peterborough last week, and Gordon Sharpe had to telephone for his father to meet him. There are some places near Douro Church where it is steady wading up to the horses' knees, and the water splashed to cover the horses. Mr. Sharpe did not reach Peterborough until afternoon. He did not attempt to make the trip on Wednesday.

When Reginald Bolton was taking his saw down the boundary, to Wallace Anderson's, it upset in the drifts south of Mr. Drain's, and the men waiting for the machine were sent for to help dig it out. The machine did not return to Mr. Anderson's until Thursday afternoon.

Personals.

Mrs. David Drain is visiting in Peterborough.

Mrs. Bowen visited her sister recently and telephone reports since are that she is a little better each day.

NEW SCHOOLS ON FAIRS LIST

Representative Arranges For Exhibition For Six Schools in Harvey.

MINE FAIRS IN COUNTY.

A new public school fair district has been organized this year by J. B. Nelson, representative of the Department of Agriculture, in this county. The new district will include six schools in the Township of Harvey. Previously only three schools in the Township were connected with school fair districts, but now the eight schools are in school fair districts. The centre for the new district will be at Buckhorn, where the fair will be held.

Fifty-four schools in the county, according to the representative, have already made application for seeds and eggs, and more are expected every day. This year there will be nine school fairs held in the county, with the championship fair at Norwood.

In another year Mr. Nelson hopes to open up a district in Chandos Township and connect this school fair with the Apsley Agricultural Society's fair, which is being held for the first time this year.

Hope Increasing.

TORONTO, March 31. — Canadian Press. — With an airplane and heavy steel tug on the way to succor the tug Jean F., locked in the ice on Lake Erie with eight men on board, hopes were held to-day that the men would be removed from any possible danger before many more hours.

The tugs left Ashtabula at nine o'clock to crash through the ice and take off the men or, else, if possible, return with the Jean F. in tow.

The Jean F. was supposed to be about 19 miles from that point.

A government airplane, carrying provisions, left Camp Borden camp at nine fifteen to locate the drifting tug for the Ashtabula resuers and also to drop more provision to the men on the Jean F. These men were not believed in any immediate danger to-day.

STORM PLAYS HAVOC ALONG PACIFIC COAST

Two Ships Off Washington and Oregon Coast Reported in Distress.

PLANE CRASHES INTO SEA.

Train Service Interrupted, Twenty Mile Territory Swept By Floods.

PORTLAND, Oregon, April 2. — Canadian Press. — With two ships off the Washington and Oregon coast in distress, and an airplane and its occupants reported having crashed into the sea, and the residents of Coquille, Oregon, reporting twenty miles of territory under water, a storm which played havoc for the past 48 hours continued with lingering fury yesterday.

Coast guardsmen from Roquish, Wash., were out yesterday attempting to locate an airplane which was reported in the surf on Saturday night at Garyland, 20 miles south of here. The plane, flying north disappeared as soon as it struck the surface, it is reported.

At Marshfield in Southwestern Oregon, reports were received saying that the flood waters in the Coquille Valley had reached their crest as a result of the run off from the Coquille River, that stream jumped four feet overnight, making it seven feet above normal flood stage.

Overran Railroad Tracks.

The flood waters overran the railroad tracks between Coquille and Myrtle Point, placing that area under four feet of water.

Farmers who prepared Saturday night to move their families to higher ground, were watching the river yesterday to determine what move they would make last night.

Train service south of Marshfield was suspended because of the flood conditions, which caused slides near Mapleton. Farther south, the Sixes River, driven to high marks by storm waters, was Cutter Haida saying that craft had reached the distressed schooner Helen B. Sterling, a six-masted vessel. A line was thrown aboard and the schooner was reported in tow bound for the Columbia River.

The Sterling, caught in the full fury of the storm had been riding at anchor off Heceta Head, lashed by the winds.

Radio messages intercepted here indicated that the coast guard cutter Snohomish was searching for the schooner H. V. Kruse, last reported riding out the storm on the northern Washington coast.

TRAPPERS AT WORK ALONG TRENT RIVER

Hastings Men in Camp at Various Places Seeking Muskrats.

HASTINGS, April 2.—The trapping season is in full swing now. Messrs. W. Montgomery, William Scriver, Paul Barry and Lew Scriver went to camp down the river on Thursday, while several have gone to the northern marshes around Stoney Lake. R. Black and party are camped on the W. Humphrey trapping grounds.

Personals.

Mr. George B. Stevenson was a visitor to Peterborough last week.

Mrs. J. E. Taylor spent Wednesday in Peterborough.

Mr. Walter Warner, who has been in the employ of Mr. W. Fowlds, was taken suddenly ill on Thursday afternoon with appendicitis, and was immediately rushed to the hospital in Peterborough.

Mr. W. Fletcher, of Peterborough, was a business visitor to town on Thursday.

Mrs. A. B. Germon, who has spent the past year and a half with her sons and daughters in Calgary, Alberta, returned to her home on Friday.

The extensive use of the violet ray in hospitals has been found to interfere seriously with the radio reception in the immediate neighborhood.

Had a Severe Cold Coughed Incessantly

Mrs. C. Fehrman, Selkirk, Ont., writes:—"Last winter I suffered from a very severe cold. I coughed incessantly which irritated the glands and caused sore throat.

"I tried several medicines without any luck, but one day I picked up your almanac and read about

Dr. Wood's Norway Pine Syrup

"I got a bottle and after taking a couple of doses felt much relieved and when I had finished it my cold had simply disappeared."

"Dr. Wood's" is 35c. a bottle, large family size 60c.; for sale at all druggists and dealers; put up only by The T. Milburn Co., Limited, Toronto, Ont.

MILLBROOK FAIR FINANCES GOOD

Winter Fair Concerts Produce Surplus of $75—Banquet a Success.

SPORTS' DAY PLANNED.

MILLBROOK, April 2.—A meeting of the Agricultural Society was held in the town hall on Friday evening; the president, Harold Tate, being in the chair. There was a good attendance for a business meeting.

Financial reports were presented by the treasurer, J. N. McGill, and proved quite satisfactory. The Winter Fair this season proved a decided success, with approximately $75.00 cleared from the two concerts held in connection with this annual event.

The banquet sponsored by the Agricultural Society, and given in the Armomries in honor of James I. Seymour and Sons, owners of "Idlewylde Korndyke," the Holstein cow with a world record, was highly successful from every viewpoint, and there was a small balance on hand after all expenses had been met.

After considerable discussion it was decided to hold a Sports' Day on Thursday, June 7, when a good all-round program will be presented including a softball tournament, horse racing, foot races, etc. James L. McCamus was appointed convener of the committee to complete arrangements; sub-committees will be named at a later date. The date chosen will be the first half-holiday in June; the 3rd, which is the King's birthday, falling on a Sunday.

The meeting adjourned to meet again at the call of the president.

LEAGUE MEMBERS STUDYING SINGING

Rev. C. D. Daniel Gives Instructions to Petherick's Young People.

PETHERICK'S CORNERS, April 2.—The Junior Department, under the direction of Miss Gladys Petherick, had charge of the Thursday night meeting of the Zion League. The Rev. Mr. Daniel conducted a short singing lesson, the second series of which he is giving to help train the younger members in the service of song. The devotional period was taken by Earl Fairman and the Rev. C. Daniel, while the program consisted of recitations by Doris Barnum, Cora Petherick and Arthur Petherick; monologue and topic by Gladys Petherick; reading my George Brunton; music by the Junior Choir and a vocal duet by Misses Gladys Simpson and Gladys Petherick.

Owing to the Rylstone play on Thursday evening next, the League will be held on Wednesday evening. The following week, the local debating team, Miss Nellie Bennett and Earl Fairman will go to the English Line to compete with the team there. This will take the place of the regular League meeting.

Sugar-making is rather an uncertain proceeding as yet, the weather has by no means become settled. Practically everyone in this district tapped the sugar maples during the warm spell of last week, but the sudden change in the temperature has been disastrous.

Roads are not good in this section with some parts obstructed by snow while others are axle deep with mud and ruts. These severe rainstorms and floods have washed away several culverts which makes car driving a dangerous proceeding.

A.Y.P.A. HEARS TALK ABOUT CHEMISTRY

O. R. Stalter Gives Address at Meeting of Omemee Branch.

OMEMEE, April 2.—O. R. Stalter, of the Omemee High School, was the speaker at the A.Y.P.A. weekly meeting. The title of his remarks was "The Fairyland of Chemistry", and it indeed proved to be a veritable fairyland of interest. Mr. Stalter presented in a very pleasing manner the way in which chemistry is utilizing waste material to the benefit of mankind, and gave some interesting examples of the chemist's art. Another feature of the evening was the reading of another series of the "Spotlight" the popular branch magazine. Much amusement was afforded by the facts brought to light by the beams of that interesting organ.

TEAM RUNS AWAY.

Walter Fowld's Horses Stopped By Chicken Wire—Badly Injured.

HASTINGS, April 2.—On Saturday afternoon, while unloading coal at the rear of Dr. Hess' garage, the team belonging to Walter Fowlds became frightened and ran away. They ran up Victoria Street, lightening their load of coal as they went along the street. They ran down Division Street as far as William Clapper's, where they became entangled in the chicken wire of a hen yard. While they were passing Mr. Clapper's house a wheel caught the building and thus broke the vehicle considerably.

The horses were badly bruised and bleeding considerably when found.

HOUSE BURNED WITH CONTENTS

George Sopha and Family Escape When Smoke Wakens Child.

LOSE FURNITURE.

HASTINGS, April 2.—About 2.15 on Saturday morning, fire completely demolished the home of George Sopha. The strangling cries of their younger daughter aroused the rest of the children who at once cried for their parents By this time the house was in flames and the family had a miraculous escape from death. They escaped in their night clothes, ran to a neighboring house and gave the alarm.

The fire engine was on the scene in less than half an hour, but to no avail, as the fire had gained great headway and all was a mass of flames. The entire contents of the house were destroyed, and although Mr. Sopha carried insurance on his furniture, it will only cover part of his loss.

The late snow storm of Friday was the means of saving the entire street, as the roofs were covered with snow.

The hose of the fire engine was not long enough to reach the river, and as a result the engine was forced to pump water from a pond at the northern end of the town.

All that remains of the building are the brick walls. The house was owned by James Convey and was covered with insurance.

PARENTS!

Please Explain the Drawing Contest To Your Children To Avoid Disappointment.

In order that the children may not be disappointed with the printed reproductions of their drawings in The Examiner drawing competition, will parents please read the explanation that appears with to-day's drawing and in turn explain the situation to the children? The Examiner realizes that this method of reproduction is not by any means perfect. The method used for printing photographs, however would be prohibitive in cost and would take from a week to ten days for every picture's production and this present system will give very good results if the drawings conform to the simple rules.

Tell the children, too, that so many drawings have been sent in they may have to wait a few days, but all that conform to the rules will be printed. Thank you!

Keep the youngsters warm

SHREDDED WHEAT

Filled with heat giving calories
Delicious and healthful when heated in the oven--buttered and served with hot milk

• MADE AT NIAGARA FALLS •

DR. DOOLITTLE COMING.

Pioneer Motor League Official Will Speak To Local Members.

The officers of the Peterborough Automobile Club who are in charge of the preparations for the annual banquet to be held in the Empress Hotel on Tuesday night have received word that Dr. J. E. Doolittle, past president of the Ontario Automobile Association and the Ontario Motor League, will accompany R. A. Stapell and W. G. Roberts on to this city and will address those present at the banquet.

63 PERSONS HURT WHEN TRAINS CRASH

Fast Pennsylvania Line Limited Wrecked Near Lima, Ohio.

PITTSBURGH, April 2.—(Canadian Press).—Sixty-three persons were injured Friday night in the wreck of the Broadway and Liberty Limiteds, fast Pennsylvania railroad passenger trains, four miles west of Lima, Ohio, road officials announced Saturday.

GIVEN LIFE TERM.

TRENTON, N.J., April 2.—(Canadian Press).—Harry Baxter and Frank Wunkowski, state prison convicts tried here for the death of Joseph Tinney, a guard, were found guilty of murder in the first degree, with a recommendation of mercy by a jury Saturday. The convicted pair were at once sentenced to life imprisonment.

Stay Young with Your Daughter

As scores of mothers do by keeping that schoolgirl complexion, the result of natural ways in skin care. *The daily rule to follow:*

THE present generation recognizes charm only in Youth; with every daughter wishing, in her heart, for *her* mother to retain, above all things, her youthful allure.

Most mothers know how true that is. And those who are wise in modern beauty methods know too that natural ways in skin care are the most effective known for holding back the hands of time.

That means soap and water—a clean skin, pores cleansed regularly of age-inviting accumulations. Beauty experts advise it. Skin specialists urge it—but always, of course, with the *Right Kind of Soap.* That is the important point.

The rule to follow if guarding a good complexion is your goal

So, on expert advice, more and more thousands of women turn to the balmy lather of Palmolive, used this way.

Wash your face gently with soothing Palmolive Soap, massaging the lather softly into the skin. Rinse thoroughly, first with warm water, then with cold. If your skin is inclined to be dry, apply a touch of good old cream—that is all.

Do this regularly, and particularly in the evening. Use powder and rouge if you wish. But never leave them on over night. They clog the pores, often enlarge them. Blackheads and disfigurements often follow. They must be washed away.

Avoid the mistake

Do not use ordinary soaps in the treatment given above. Do not think any green soap, or one represented as of olive and palm oils, is the same as Palmolive.

And it costs but 10c the cake! So little that millions let it do for their bodies what it does for their faces. Obtain a cake today. Then note what an amazing difference one week makes.

Retail Price 10c

MADE IN CANADA

Palmolive Soap is untouched by human hands until you break the wrapper—it is never sold unwrapped

KEEP THAT SCHOOLGIRL COMPLEXION

MANY FUNCTIONS HELD AT OTTAWA

Social Events For Legislators Numerous During Past Week.

OTTAWA, Ont., April 2. —(Canadian Press).—On the final mid-week off night for the parliamentarians prior to the Easter recess, largely attended parties were held, one at the Royal Ottawa Golf Club by the Cabinet Ministers from Ontario, and the other at the Chaudiere Golf Club by the Liberal M.P.'s from Saskatchewan and their wives. More than one hundred guests attended the former gathering and were received by Hon. J. C. Elliott, Hon. W. D. Euler and Mrs. Euler, Hon. James Malcolm and Hon. Peter Heenan and Mrs. Heenan.

The ladies who received the one hundred and fifty guests at the supper and dance at the Chaudiere were Mrs. C. E. Bothwell of Swift Current; Mrs. A. F. Totzke of Vonda; Mrs. John Millar of Indian Head; Mrs. E. J. Young of Dummer; Mrs. William Bock, and Mrs. C. R. McIntosh of North Battleford.

Mrs. C. A. Dunning, wife of the Minister of Railways and Canals, held an attractively arranged reception and tea on Tuesday at her home. Those who presided over the tea table were Mrs. J. H. King, Mrs. W. R. Motherwell, Mrs. Ernest Lapointe, Mrs. J. A. Calder, Mrs. J. G. Turriff, and Mrs. C. E. Bothwell.

Mrs. Arthur C. Hardy, wife of Hon. Senator Hardy, entertained at a tea on Thursday for the members of the Ottawa Liberal Women's Club and the wives of Liberal parliamentarians. Miss Florence Edwards spoke of the Liberal Women's convention on April 17 and 18, stating that the Prime Minister would hold a reception at Laurier House on the first day of the convention.

A paper dealing with the life of Lady Laurier was given by Mrs. E. R. E. Chevrier, while another on the [illegible] River district was read by Miss Christine Stewart. Mrs. C. P. Richman spoke on Canadianization, and Miss Mary Scott, daughter of the late Sir Richard Scott presented a paper dealing with government annuities.

Mrs. G. D. Robertson entertained at a largely attended reception this week for the wives of Conservative members of Parliament. Mrs. Thomas Bell of St. John, N.B.; Mrs. W. C. Dewar, and Mrs. C. S. McGillivrary presided over the table.

Mrs. Creelman MacArthur, wife of Hon. Senator MacArthur, entertained at a tea on Thursday, a large gathering of ladies attending. Mrs. J. L. Ralston, Mrs. Peter Heenan and Mrs. Rodolph Anderson presided over the tea table.

April 1, 1916

The 59th Band, which was recruited in Peterborough and was composed of members of the 57th Regiment and the Salvation Army Band, go on board the Olympic at Halifax. This band was kept intact from August, 1915, to July, 1919, by Bandmaster Peryer and Sergt. Chambers. Some of the important duties that the band had to perform were: Band for the Guard of Honor to Their Majesties the King and Queen, on which occasion Bandmaster Peryer was personally congratulated by His Majesty the King on the playing. It played for President Wilson. It went to France with a Canadian band of 250 and played in Le Opera at Paris. Played for three weeks at the Grafton Galleries.

Sergeant Chambers has been a member of the band for 36 years and is still carrying on. Bandmaster Peryer has been in Peterborough for 19 years and head of the Rangers' Band for the last five years.

Those who enlisted here and formed a band for the 59th Battalion stationed at Kingston were: W. H. Peryer, George Chambers, F. W. Robinson, E. Gibson, E. Sergeant, C. Cadd, F. W. Gray, F. C. Gray, H. Parnell, H. Gilbert, H. Loader, S. McCabe, F. Tamblyn, W. Luskin, P. Grange, H. Matthews, A. E. Moynes, W. Jones, H. Wells, and R. Hill.

93rd Battalion orders by Lieut.-Col. T. J. Johnston: Orderly officer for to-day, Lieut. W. W. Armstrong; Orderly Sergeant, Sergt. Payne; Orderly Corporal, Corp. Smith. Taken on strength: Privates L. Howden, J. Martin, and W. J. Lustie.

As a family affair the 93rd Battalion in the opinion of The Examiner, holds the record. In the local detachment alone there are over thirty pairs of brothers, while there are twelve cases of father and son both serving in the battalion. The record is held by the Taylor family of Chemong with four brothers in line. There are three Windover brothers from Hall's Bridge, while there are two Peterborough trios, the Russells and the Tobins, all three of the latter in the Machine Gun section. Pay Sergeant J. Abraham has two sons, Sergeant Ernest and Bugler Reg. Abraham in the 93rd, while Bandsman W. Dyer has also two sons with him in the band; while two sons of Pte. Ecobichon are in the signallers of the battalion.

Matthews, Blackwell had $100,000 worth of bacon go down with the Cecilia when she was submarined.

April 1, 1917
Sunday

Battalion orders by Lieut.-Col. C. H. Ackerman, commanding 247th Battalion. Orderly officer, Lieut. V. J. McElderry.

April 1st, 1918

Sergt. Gower and Ptes. Robinson and Hardie, formerly of 93rd Battalion, and Pte. V. Bullied of 8th Mounted Rifles, arrive home, being invalided back to Canada from services overseas.

April 1, 1919

Peterborough men arriving home: Privates A. J. Lashbrook, C. R. M. Shannon, J. O. Peters, A. A. Butcher, W. J. Amory, A. H. Armstrong, S. Hele, I. C. Cavanagh, F. Roden, R. B. Morrison, S. C. Prophet.

April 2, 1916
Sunday

April 2, 1917.

United States declares war on Germany.

To-day's orders by Lieut.-Col C. H. Ackerman, commanding officer of 247th Battalion: Orderly officer for to-day: Lieut. S. J. Dunsford; taken on strength, Malcolm Baragan and Henry Chamberlain.

57th Canadian Defense Force Regiment is being organized in city. Col. Duncan Walker is appointed commanding officer.

April 2, 1918

Sixty-two men placed under arrest in Quebec City riots.

"B" category men are notified to get ready for call to non-combatant services.

Campbellford

CAMPBELLFORD, April 2. — Mrs. Harold Rowe, Healey Falls, has been spending a few days as the guest of Mr. and Mrs. Walter Lowe and Mr. and Mrs. Craig Beatty.

Charles Nadoo, who was suddenly taken ill on Saturday, is able to be about the house and expects to return to business in a few days.

The third alarm in the last few days was turned in from the box in Ward Three at about seven minutes past ten last night. Arriving at the box, the firemen found no one there, and a search of the vicinity failed to reveal any trace of fire. In their opinion, someone was playing an April Fool prank. Investigation by the police proved that the alarm was not 'phoned in, and that the glass on the alarm box had not been replaced since it was broken at noon on Friday. Thus it was an easy matter for a passing pedestrian to pull the handle as he walked along the street.

The local churches have a busy week ahead of them. Most of them are holding special services during the week, and the choirs are preparing special Easter music. In St. Andrew's Presbyterian Church, there will be only one service during the week. This will be at the hour of the regular midweek prayer service on Thursday. In the United Church, all evening meetings have been dispensed with for the week in order that a special service may be held each evening, which will be conducted by the minister.

Obituary

MRS. DAVID LITTLE.

WARSAW, April 2.—A very large number attended the funeral of Mrs. David Little. After a short service at the home of Mrs. Richard Thompson, the body was taken to the United Church at Warsaw which was filled and some were not accommodated.

The service was conducted by the Rev. H. B. Herrington, and there was a full choir. Rufus Payne sang "I Shall See Him Face to Face."

There were many flowers as Mrs. Little had many friends. The pallbearers were Messrs. Henry Little, Garfield Crowe, Walter Carveth, Alex Darling, Roland Payne and Rufus Payne. Interment was made in Warsaw Cemetery.

MRS. WILLIAM HAMBLY.

MOUNT PLEASANT, April 2. — The death occurred on Sunday evening, April 1, of an old and highly respected resident of the village in the person of Harriet Wright beloved wife of William Hambly at the age of 57 years, after a lingering illness

Besides her husband she leaves to mourn her loss three daughters, Mrs. James Magee, of Omemee, Mrs. Wesley Casey of Emily, and Mrs. William Langton of Mount Pleasant, and; and two sons, Percy of Oshawa, and Melville of Mount Pleasant.

The funeral will be held on Tuesday afternoon from the family residence at 1.30 and proceed to Shield's cemetery for burial. Service will be conducted by the Rev. John Riddell.

ANNE FITZPATRICK.

DOWNEYVILLE, April 2. — Retiring on Saturday night in her usual good health ,Anne Fitzpatrick, who resides with her brother, Dennis, three miles east of here, was found dead in her bed at 5.30 on Sunday morning, heart trouble being responsible. She was seventy-five years of age, an old resident of the parish, and highly respected by a wide circle of acquaintances, by whom word of her death was received with sincere regret. She was unmarried, and leaves to mourn her loss three brothers, Michael, William, and Dennis, all living near here.

The funeral will take place from the residence of her brother, William, on Tuesday morning, April 3, proceeding to St. Luke's Church, and thence to St. Luke's Cemetery for interment, Rev. Father Galvin officiating.

DISTRICT MARKETS

AT KEENE.

KEENE, April 2.—Following are the week-end retail market prices:

Beef, sirloin, 28c; round, 28c; roast, 25c; stew, 20c; veal, 35c; breakfast bacon, 35c; butter, creamery, 47c; dairy, 35c; eggs, fresh, 30c; chickens, 25c; stewing fowl, 15c; potatoes, 30c peck; $1.75 a bag.

Livestock and grain prices are: — Hogs, live, thick smooth, $8.50 cwt.; select graded, $9 cwt.; dressed, head on, $12 cwt.; head off, $14 cwt.

Oats, 80c bushel; wheat, $1.25 a bushel; barley, 75c a bushel; hay, $12 to $13 a ton.

AT MILLBROOK.

MILLBROOK, April 2.—Following are the week-end retail market prices:

Beef, sirloin, 25-27c; round, 20-22c; roast, 18-20-22c; stew, 12-15c; veal, 15-22-25c; pork, 25-28c; lamb, 35c; breakfast bacon 45-50c; butter, creamery, 45c; dairy, 40c; eggs, fresh, 35c; chickens, 30c; stewing fowl, 20-25c; potatoes, 30c peck; $1.50 a bag.

Live stock and grain prices are:—Cattle, $9.35 to $9.50; common butchers, $9.35; hogs, live, thick smooth, $9 cwt.; select graded, $9.90 cwt.; dressed, head on, $14 cwt.; head off, $15 cwt.

Oats, 75-80c bushel; wheat, $1.25 a bushel; barley, 80c a bushel; hay, $10 to $12 a tos; spring wheat, $1.10; peas $1.50; buckwheat, 90c; rye, $1 to $1.05.

AT HASTINGS.

HASTINGS, April 2.—Following are the week-end retail market prices:—

Beef, sirloin, 28c; round, 25c; roast, 18-25c; stew, 12-16c; veal 25-35c; lamb 35c; breakfast bacon, 35-45c; butter, creamery, 48c; dairy, 42c; eggs, fresh, 30c; chickens, 28c; stewing fowl, 22c; potatoes, 35c peck; $1.75 a bag.

Live stock and grain prices are:—Cattle, selects, 8c lb.; common butchers, 7c; hogs, live, thick smooth, $8.75 cwt.; select graded, $9.50 cwt.; dressed, head on, $14 cwt.; head off, $15 cwt.

Oats, 78c a bushel; wheat, $1.25 a bushel; hay, $13 a ton.

AT BURNBRAE.

BURNBRAE, April 2.—Following are the week-end retail market prices:

Beef, sirloin, 25c; round, 25c; roast, 20c; stew, 12-15c; pork, 20c; breakfast bacon, 30c; butter, creamery, 46c; dairy, 40c to 45c; eggs, fresh, 25c; chickens, 25c; potatoes, $2 a bag.

Live stock and grain prices are:—Cattle, selects, 8c lb.; common butchers, 6c; hogs, live, thick smooth, $9 cwt.

Oats, 85c a bushel; wheat, $1.25 a bushel; barley, $1 a bushel; hay, $9 a ton.

Marked advance in price of oats. Mill feeds also advancing. Hog prices show a slight rise with veal calves steady and the cattle market unchanged. Butter-fat prices are up, with creameries offering 44c a pound for special grade cream.

AT HAVELOCK

HAVELOCK, April 2. — Following are the week-end retail market prices:

Beef, sirloin, 25c; round. 25c; roast. 18 to 20c; stew, 15c; veal, 20 to 30c; pork, 20c; lamb, 20 to 35c; breakfast bacon, 33 to 35c; butter, creamery, 45c; dairy. 40c; eggs, fresh, 33c; chickens, 30c; potatoes, 35c peck; $1.75 bag.

Livestock and grain prices are: Cattle, selects, 6 to 8c a pound; common butchers, 5 to 6c; hogs, live, thick smooth, $8.75 cwt; select graded, $9.25; dressed, head on, $12.75 cwt; head off, $13.25 cwt; lambs, 16 to 17c a pound; veal calves, 8 to 11 cents a pound.

Oats, 70 to 95c a bushel; wheat $1.25 bushel; barley, 80c bushel; hay, $10 to $12 a ton. Rye, $1.10 a bushel; buckwheat, 75c a bushel.

AT WOOLER

WOOLER, April 2.—Following are the week-end retail market prices:

Beef, sirloin, 25c; round, 25c; roast 20c; stew, 18c; veal, 25c; pork, 24c; lamb, 25c; breakfast bacon, 38c; butter, creamery, 42c; dairy, 40c; eggs, fresh, 28c; chickens, $1.25; stewing fowl, 90c; potatoes, 40c peck; $1.75 bag.

Oats, 75c bushel; wheat, $1.25 bushel; barley, 80c bushel; hay, $12 a ton.

AT LAKEFIELD

LAKEFIELD, April 2.—Following are the week-end retail market prices:

Beef, sirloin, 35c; round, 30c; roast, 35c; stew, 18 to 20c; veal, 35c; pork, 23 to 25 c; lamb, 35c; breakfast bacon 28 to 40c; butter, creamery, 44c, dairy 40c; eggs, fresh, 30c; chickens, 33c; stewing fowl, 25c; potatoes, 35c peck, $1.85 bag.

Oats, 75c bushel; fall wheat, $1.25 bushel; barley, 90 to 95c bushel; hay, $14 a ton pressed; rye, 95c bushel; spring wheat, $1.20 bushel; buckwheat, 80c bushel.

AT WARKWORTH

WARKWORTH, April 2.—Following are the week-end retail market prices:

Bef, sirloin, 23c; round, 20c;e roast, 23c; stw, 14c; pork, 18 to 20; breakfast bacon, 30c; butter, creamy, 45c; dairy, 37c; eggs, fresh, 26 to 31c; chickens, 18c; potatoes, 30c peck; $1.50 bag.

Oats, 75c bushel; wheat, $1.30 bushel; barley, 80c bushel; hay, $12 a ton.

Maple syrup, $2.25 gallon; green maple wood, 2 lengths, $10; 3 lengths $12.00; dry maple wood, $14.00 a cord; green oak wood, $8.00 a cord.

AT CAMPBELLFORD

CAMPBELLFORD, April 2.—Following are the week-end retail market prices:

Beef, sirloin, 30c; round, 25c; roast, 18 to 30c; stew, 15c; veal, 15 to 35c; pork, 20 to 25c; lamb, 30 to 35c; breakfast bacon, 35 to 50c; butter, creamery, 45c; dairy, 40c; eggs, fresh, 32c; storage, 28c; potatoes, 25c peck; $1.50 a bag.

Livestock and grain prices are: Cattle, selects, 8c a pound; common butchers, 7c; hogs, live, thick smooth, $9.00 cwt; select graded, $8.75 cwt; Oats, 80c bushel; wheat, $1.30 bushel; barley $1.00 bushel; hay, $10 a ton.

Buckwheat, 85c bushel; bran, $43 ton; shorts, $45 ton.

Decided shortage of fowl over week-end.

AT BAILIEBORO

BAILIEBORO, April 2.—Following are the week-end retail market prices:

Butter, dairy, 38c eggs, fresh, 28c; potatoes, $1.60 bag.

Livestock and grain prices are: Cattle, selects, 9½ to 10c a pound; common butchers, 7½ to 8½c; hogs, live, thick smooth, $8.25 cwt; select graded, $9.25 cwt.

Oats, 70c bushel; wheat, $1.30 bushel; barley, 90c bushel; hay, $10 a ton. Buckwheat, 85c bushel.

AT MARMORA

MARMORA, April 2. — Following are the week-end retail market prices:

Beef, sirloin, 30c; round, 25c; roast, 18 and 20c; stew, 17c; pork, 20 and 22c; breakfast bacon, 35 and 40c; butter, creamery, 45c; dairy, 40c; eggs, fresh, 25c; potatoes, 35c peck, $2.00 bag.

Oats, 90c bushel; hay, $10 a ton.

AT BONARLAW

BONARLAW, April 2. — Following are the week-end retail market prices:

Beef, sirloin, 22c; round, 20c; roast, 18c; stew, 16c; veal, 20c; pork, 22c; breakfast bacon, 30c; butter, creamery, 45c; dairy, 40c eggs, fresh, 26c; storage, 24c; chickens, 30c; stewing fowl, 25c; potatoes, 25c peck, $1.50 a bag.

Livestock and grain prices are: Cattle, selects, 7 to 9c a pound; common butchers, 6c; hogs, live, thick smooth, $8.25 cwt; select graded, $8.50 cwt; dressed, head on, $12 cwt; head off, $14 cwt.

Oats, 65c bushel; wheat, $1.20 bushel; barley, 80c bushel. Hay, $10 a ton.

AT TRENT RIVER

TRENT RIVER, April 2.—Following are the week-end retail market prices:

Beef, sirloin, 25c; round, 25c; roast 18 to 20c; stew, 15c; veal, 20 to 30c; lamb, 20 to 35c; breakfast bacon, 30c; butter, dairy, 40c; eggs, fresh, 27c; chickens, 30c; potatoes, 30c peck; $1.50 to $1.75 bag.

Livestock and grain prices are: Cattle, selects, 8c a pound; common butchers, 6 to 7c; hogs, live, thick smooth, $8.50 cwt.

Oats, 65c bushel; wheat, $1.25 bushel; barley, 80c bushel; hay, $12 a ton.

AT THOMASBURG.

THOMASBURG, April 2.—Following are the week-end retail market prices:

Beef, sirloin, 28c; round, 25c; roast, 18-22c; stew, 10-10½-15c. Pork, 20-22c; breakfast bacon 30c; dairy butter, 40c. Eggs, fresh, 31c. Chickens, 22-25c.

Livestock and grain prices are: Common butchers, 5½c; dressed, head on, $13 cwt.; head off, $13.50 cwt.

Hay, $12-$14 a ton.

Calves over 140 pounds are 6 cents a pound. Maple syrup, $2.50 a gallon.

AT the cross-roads of winter and summer your car leaves weather that calls for a cold-resisting grease to temperatures that demand a heat-resisting grease. Change NOW.

Whiz Summer Gear Grease will give your gears perfect summer protection. It is a scientifically-prepared, *pure* lubricant containing none of the dangerous foreign fillers found in cheap greases. Its purity is essential to quiet gears and to prevent expensive wear. Change NOW, completely, where you see the familiar Whiz triangle.

5 lb. cans—$1.50. Service from bulk—35c lb.

RUST spots on enamel or lacquer vanish before Whiz Touch-Up Enamel. Dry in twenty minutes.

8 oz. Brush Top Can, 60c

Whiz PRODUCTS MADE BY CANADIAN WORKMEN ACTUAL PRICES PAID AT U.S. WORK BENEFIT MADE IN CANADA

Whiz GEAR GREASE

THE R. M. HOLLINGSHEAD COMPANY OF CANADA, LIMITED
Executive Offices: Metropolitan Building, Toronto
Factory: Bowmanville, Ontario

DO YOU KNOW THE RIGHT WAY TO WASH SILK STOCKINGS?

by HILDA DORAN ROSS
Home Economics Counselor

"YOU should always use tepid water (95°), not hot water, when washing silk stockings. This saves colored hose from fading and white hose from turning yellow. Never rub silk stockings unless absolutely necessary—it tears the fine, soft fibres. Rinse them in water of the same temperature and squeeze the water out or roll in a dry towel—don't wring. The secret of cleaning lies in the soap you use. My experience has taught me to depend on Princess Soap Flakes. They are so effective that you won't need hot water, and the rich suds foam through and through the silk fibres and quickly, but gently, remove dirt, without rubbing.

"You can use Princess Soap Flakes for every household washing task. They contain no harsh chemical filler or harmful free caustic which rot delicate fabrics and are so hard on your hands."

Big Yellow Package

DON'T HAVE RED HANDS

Princess Soap Flakes will not harm your hands because they contain no harsh chemical filler or free caustic.

OUR GUARANTEE

We *guarantee* to replace any washable garment which, by reason of its having been washed with Princess Soap Flakes, has been damaged in texture or its color made to run, provided such garment has been washed in accordance with our instructions.

Palmolive Co. of Canada, Limited, (Dept. 31.), Toronto, Ontario.

PALMOLIVE PRINCESS SOAP FLAKES

SEND FOR FREE TRIAL PACKAGE

HEADS BAPTISTS

Dev. Dr. E. Y. Mullins of Louisville, Kentucky, president of the Baptist World Alliance, is in Canada in conference with the committee in connection with the alliance's meeting to be held in Toronto from June 23 to June 29.

Sensational
REDUCTIONS
on the New
WILLYS-KNIGHT
SIXES

The public is quick to recognize low prices and high quality. For this reason Willys-Knight sales volume has increased and production costs decreased to a point where a real saving has been made. This saving is being passed on to you in the following reduced prices (*effective April 2nd*):

Willys-Knight Standard Six	New Low Prices
Coach	$1,395
Sedan	1,525
Willys-Knight "70A" Special Six	
Touring	1,575
Coupe	1,575
Coach	1,645
Roadster	1,650
Sedan	1,845
Cabriolet Coupe	1,845

Willys-Knight Great Six prices: Roadster $2,365; Cabriolet Coupe $2,695; Sedan $2,695; 5-passenger Coupe $3,140. All prices f.o.b. Factory, Taxes Extra.

J. J. DUFFUS, Limited

Curtis & Humphries, Lindsay — PETERBOROUGH, Harry Tuffy, Cavanville — Jas. Daniels, Fenelon Falls

The Examiner

PHONES—Editorial 1601. Business Office 1600. Private Branch Exchange to all Departments.

The Examiner is a member of the Audit Bureau of Circulation.

The Daily Examiner, published every lawful evening by The Peterborough Examiner, Limited. Office, 419 George street. $6.00 per year, delivered in city; out-of-town subscribers, by mail, $4.80 a year.

The Weekly Examiner published every Thursday. Subscription price, $1.50 a year.

U. S. REPRESENTATIVES

Special U. S. Representatives—W. H. Stockwell, 629 People's Gas Building, Chicago, Ill.

New York—Chas. F. Miller, 225 Fifth Avenue.

Advertising Rates on application.

R. M. GLOVER, Managing Director.

MONDAY, APRIL 2, 1928.

LOOK UP AND DOWN THE STREET.

The new safety first organization for children inaugurated by a Toronto newspaper has adopted a pledge as essential to membership in the club that might well be driven home to children everywhere.

It is simply this: "Remember to look up and down the street before you cross."

Such a precaution would eliminate nearly all street accidents of the type in which pedestrians are run down, and the warning is one that cannot be too often sounded to children, both in the home and at school.

It is already evident that carefulness in this respect will be more than ever necessary this year, for not only will the number of cars in commission be the greatest on record but there are signs that unless police court proceedings subdue the enthusiasm of some of the motorists there will be more than the usual amount of fast driving to contend with.

The "step-on-the-gas" complex is making its appearance with the first stretches of bare pavement, and unless the police get busy early and make an example of enough of the offenders to convince the public that traffic laws mean something, the advice "to look up and down the street before you cross" cannot safely be ignored.

FARM ACCOUNTING.

The fact that six young Peterborough County farmers have entered in the Department of Agriculture's farm accounting contest is interesting.

Far too few farmers attempt to keep anything like a complete set of books, and as a result there is probably no business in which there is so little definite information as to financial details as in agriculture, many of those engaged in it merely "going it blind" from year to year.

The agriculturist who at the end of the year knows to the last cent the cost of all his farm operations during the twelve months and has at his finger-tips all the data in regard to expenditure and income, is in a much better position to iron out weaknesses and make his farm profitable than the hit-and-miss farmer who keeps no books.

The Department of Agriculture is doing something decidedly worth while for Ontario farmers in seeking, through its annual contest, to arouse interest in farm book-keeping as an essential feature of farm life.

The local contestants, who agree to keep for one year an accurate record of expenditures and receipts, will find the task interesting and profitable, and their experience will, it is to be hoped, lead many others in their neighborhood to realize that it is good business for a farmer to know what his farm operations cost him and what he is getting out of its various departments.

THE OSHAWA STRIKE.

The amicable settlement of the strike in the General Motors plant at Oshawa is a credit to all interests concerned.

Few such walkouts involving so many men have been so quickly dealt with nor marked by such evenness of temper on both sides, and it is to be hoped that the result of the hearings of the Conciliation Board will leave both parties well satisfied.

Hon. Peter Heenan, the Federal Minister of Labor, who is able to record a series of successes as a mediator in industrial troubles, and officers of his department who were quickly on the scene when the strike began deserve congratulations upon their share in the proceedings; the management of the company showed a commendable willingness to fall in with the recommendations of the Minister of Labor and the striking employees, whose conduct during the walkout was of an exemplary nature, are also entitled to credit for readily accepting the proposal for conciliation.

Strikes are costly affairs, costly to industry, to the workers and to the public generally, and it is fortunate that in this case, as in many similar disputes in this country, there has been a spirit of fair-play and an anxiety to play the game that have hastened the conciliation proceedings.

In that respect we have perhaps been singularly fortunate in Canada where respect for law and order has prevented industrial disputes from taking the nasty turn so often found in similar controversies elsewhere.

LOCAL SCHOOLS WELL TO FRONT.

Although Peterborough's Public Schools adopted the penny bank system only a few months ago, so thoroughly have the pupils of the various local schools participated in the scheme that Peterborough now stands sixth in the list of Ontario municipalities in respect to the average weekly percentage of pupils depositing during January and February.

Ridgetown schools show the highest percentage, 88 per cent., followed by Cornwall, Weston, Strathroy and Mount Brydges, and then Peterborough with 67 per cent. —a splendid average considering that the schools in 67 other centres had a lower percentage, and that the percentage of all the municipalities in Ontario operating penny banks was only 31 per cent.

There are now 351 schools in the Province in which this form of thrift education is being encouraged, as compared with 303 a year ago, while the total deposits amount to $996,333.78, as against $857,863.49 for the same date last year.

Peterborough's pupils at the end of February had $4,084.92 on deposit, and the average weekly percentage of pupils depositing in the local schools was as follows:

King George School	81
King Edward School	69
Central School	67
Queen Mary	65
Prince of Wales	63
Queen Alexandra	63

The showing of the local schools is most gratifying to those who have long urged the desirability of Peterborough establishing the penny bank system.

MR. BENNETT AND THE WOMEN POLITICIANS.

A French cynic once wrote that bachelorhood denoted a profound knowledge of women. We are not prepared to say, and, indeed, we should be sorry to say, that this acid phrase correctly describes the reasons for the matrimonial shyness of either of our two great party leaders. We are struck, however by the penetrating knowledge of women politicians, expressed most gracefully, but with singular courage, by Mr. Bennett, on the occasion of his meeting with the Conservative women of Ottawa. The Opposition leader, had he less of knowledge, or more of blarney, or a fondness for comfortable phrases of flattery, might have made himself a prince of good fellows, and the hero of many Ottawa drawing rooms on Monday night, by the easy process of telling his feminine hearers that they were now, each and all of them, the arbiters of our destiny. He told them a very different story. What he administered was a sugar-coated pill.

Only a few days ago this great family journal timidly ventured to suggest that women, if they wished to take a real part in politics, should not be content with a favored seat on a political platform, or with the murmuring of ideals, but must get right down into the dusty arena and bear some of the burdens of the day. As a reward for our frankness we received a communication from a lady who, feeling herself scorned, had all of the proverbial fury, and who proceeded, figuratively speaking, to scratch out our eyes, the while pitying our intelligence.

Mr. Bennett, if he witnessed our tribulation, was unterrified. And so on Monday, while his fair hearers delicately munched their lettuce sandwiches and skilfully balanced their tea-cups, he repeated (though with much more grace) nearly everything that we said.

He told them they must organize. It is a fine thing to have a great cause, and banners with noble mottoes, and resounding battle-cries, but these things, Mr. Bennett averred, do not win elections. Elections, on the contrary, are won by organization, won by men and women engaging in a lot of unpleasant drudgery, in going to homes and talking to people, in compiling and checking voters' lists, in organizing wards and sub-divisions, in getting out the voters. This work is not spectacular. It is often dull and prosaic; it is sometimes despised; and it involves a lot of inconvenience and toil and trial upon one's temper. But it is the real spade-work of an election. Far more effective, far more real, than sitting on platforms, or having one's name on the list of national committees.

But hear Mr. Bennett:

"I have not yet met women in Canada as well informed in public questions as the women of England. Even the charwomen in the Old Land have a full appreciation of what the budget means to them. The shop-girls, too, are well informed on all public questions."

And again:

"You must organize, and that to the last subdivision. The workers in that sub-division must consider the most important election is that in their own section. Do not be so interested in what is going on so far from home; but be keen to win the election in your own sub-division."

A telling sentence, that last one. Winston Churchill once said that he had no use for those democrats who were forever championing the rights and liberties of the downtrodden in far countries, but who would not speak to a workman when they met him on the road. It is the same in politics. There are men—and women—who fix such rapt gaze upon the horizon that they cannot see the ground before their feet. While they are content to speak fine phrases, and to deal with politics as an abstract thing, other men, more practical, grapple with realities and gather in the votes. In politics, everybody cannot be statesmen.

But hear Mr. Bennett again:

"If you really desire to organize, do it thoroughly, to the last sub-division. Get to know how every woman in your district will vote. And do not always depend upon what they themselves say. You know most women have tendencies before they have convictions."

Summed up, Mr. Bennett, we should say, psychonalyzed women in politics. Unerringly, he put his finger upon their weak spot—their tendency to regard politics as a privilege, a field where the palm may be had without the dust. The same criticism—or is diagnosis the word?—could be made of men, perhaps; but that is not the point. For the position, after all, was that we must men had been charged with making a mess of politics, whereupon woman was to come with a flaming sword to purge it of its evils!—Ottawa Journal.

EDITORIAL NOTES AND COMMENT.

After announcing he was going back to a normal life, Lindbergh is now intimated Lindbergh is to attempt a flight around the world. That's a queer sort of normalcy.

Two hundred and forty-four members of the Chamber of Commerce voted at the annual election. That is a high percentage than is usually registered at municipal elections.

It seems difficult for the City Council to arrive at a concise policy in regard to street paving.

The Director of Colonization for Canada's National Railways says that there is no use of the Dominion looking to Great Britain for the population she needs. But he doesn't explain why Australia succeeds in securing a steady flow of immigrants from the Old Country.

That row about the Senate's desire to take a more active part in public affairs may have been grossly exaggerated.

"Again," says the Globe, "the time is 'not quite ripe' for township school boards, and the bill is laid over. The sunshine of progress is a weak gleam in this field of education."

It must be boring. The Oxford-Cambridge boat race was held on Sunday.

Yes, it's true of most undeveloped mines. "Truth lies at the bottom," and prospectus writers and stock sellers lie at the top.—Owen Sound Sun-Times.

A man went to a barber shop a few days ago, got into the chair and said, "Please be careful not to cut my hair too short, folks might think I'm my wife."—Galt Reporter.

Any pedestrian knows the exact percentage of boneheads who are driving automobiles.—Oshawa Times.

JOLLY JINGLES By Graham Hunter

CATTLE, GRAIN AND PRODUCE

MONTREAL GRAIN AND PRODUCE.

MONTREAL, April 2 (Canadian Press). — There was no improvement in the foreign demand for grain in the Montreal market on Saturday, the only business reported being sales of a few loads of tough No. 3 Canadian Western oats for May loading, and an odd load or two of scalpings for nearby shipment. The local and outside demand for oats was much better than it has been of late, and a fair amount of business was accomplished for all-rail and opening of navigation shipment from Fort William. The spot market was steady.

Prices for all grades of spring wheat flour were firmly maintained under a moderate inquiry from local and foreign buyers. The movement of winter wheat flour continued limited, but values were firm.

The domestic trade in all lines of millfeed continued active, but demand from United States buyers was dull. Prices were unchanged. A moderate amount of business was done in standard grades of rolled oats at steady prices.

The egg market continued active and firm. The receipts on Saturday were 3,522 cases.

Little business was done in butter owing to the fact that the demand was confined to small lots. The undertone was firm . The receipts were 161 packages.

Extreme dullness again marked the trade in cheese, but values were unchanged. The receipts were 97 boxes.

Montreal Quotations.

Oats, Canadian Western No. 2, 86c.
Oats, Canadian Western, No. 3, 78½c
Oats, extra No. 1 feed, 77½c.
Oats, No. 2 local white, 76½c.
Flour, Manitoba spring wheat patents firsts, $8.00.
Flour, Manitoba spring wheat patent, seconds, $7.40.
Flour, Manitoba spring wheat patents strong bakers, $7.20.
Flour, Winter patents, choice, $5.90 to $6.00.
Rolled oats, bag 90 pounds, $4.05.
Bran, $40.25.
Shorts, $42.25.
Middlings, $48.25.
Hay, No. 2, per ton, car lots, $12.00 to $12.50.
Cheese, finest Western, 22 to 23c.
Butter, No. 1, pasteurized, 39½ to 40c
Eggs, fresh extras, 37c to 38c.
Eggs, fresh firsts, 35 to 36c.

CHICAGO GRAIN.

CHICAGO, April 2 (Canadian Press). — Active speculative buying lifted the wheat market on Saturday to the topmost prices which deferred deliveries have reached yet this season. Private crop estimates due on Monday are expected to show a smaller domestic winter wheat crop in prospect than a year ago. Heavy profit-taking sales, however, by the holders of wheat brought about a reaction.

Closing quotations on wheat were irregular, ⅝c net lower to an equal advance, with corn ¼c off to ½c up, oats unchanged to 1c down, and provisions varying from 17c decline to a rise of 15c, contributing impetus on Saturday to the upward swing of the wheat market here was an unexpected advance in quotations at Liverpool accompanied by reports that India was buying wheat in Australia.. Official advices were also at hand telling of unfavorable weather and crop conditions in Europe with wheat and rye both below the level of February 1, 1928, as well as March 1, 1927. Word of India purchasing from Australia attracted special notice because the Australian visible supply at present is but 36,000,000 bushels against 58,000,000 bushels a year ago.

Unofficial April crop estimates to be issued to-day will be figured on the basis of average abandonment of acreage rather than on actual loss. Meanwhile, however, indications were persistent of crop damage in the central domestic wheat belt and there was talk about the lack of rain where needed in other sections. On the other hand, export demand on Saturday for wheat from North America was slow and week-end adjustment of future delivery trades tended further to pull the market down from the day's best figures.

Corn and oats were governed largely by the action of wheat. Argentine advices said that about one-fifth of the estimated reportable surplus of the new Argentine corn crop has been sold for forward shipment to Europe. No fresh export business in United States corn on Saturday was announced.

For the most part, provisions were easy on account of scattered selling.

U.S. ICE BREAKER

(Continued from Page 1)

kling through from the ice field. Her inhabitants have discussed the situation and speculated as to just what was occurring. As the wind shifted and changed, the ice field moved further and further from the shore until yesterday morning it was estimated to be nearly twenty miles from Long Point, which is itself twenty-one miles from this port. The ice was jammed all the way to the American shore yesterday and the Vermont with the Jean F in tow bucked her way to the Canadian side of the ice field, this being the easiest way out of a difficult situation. All Saturday night and yesterday the people of the village kept a close watch and shortly after twelve o'clock word came that boats were returning to the harbor. There was a grand rush for the docks and almost immediately the Vermont felt her way carefully into the harbor, while the Jean F lay a short way out. As the Vermont came in the Jean F proceeded under her own power and stoutly nosed into the dock, while the crowd which had gathered cheered wildly. There were mad scenes of excitement as friends and relatives of the eight men rushed to greet them while cameras clicked and the newspapermen grabbed the men for interviews.

Went Calmly About Work

Immediately the first rush was over the Jean F's crew, true to the traditions of the Lakes, went calmly about their work piling the fish boxes and stowing their nets away. Later they were taken to their homes, everyone being in good spirits but all needing shaves and clothes badly.

SECOND CHAMBER FINALLY CLOSED

Nova Scotia Legislative Council Leaves Office at Prorogation.

HALIFAX, April 2.—(Canadian Press).—Friday saw the prorogation of the third session of the provincial legislature since the advent of the Conservative Government after forty three years of Liberal regime. It was also the occasion of the disappearance from Nova Scotia of the bicameral system of parliament, Premier Rhodes witnessing the successful culmination of his efforts, instituted at his first session, to abolish the legislative council.

The movements of horses or dogs in a race can now be transmitted from the track and received in the home exactly like a wireless broadcast. Telemotion is the name with which the scientists have christened their younger brother of television.

He Now Works Twelve Hours Every Day

"Thanks to Dodd's Kidney Pills" Says Montreal Man

"Dodd's Kidney Pills are certainly wonderful," states Mr. George Green, 4575 Des Erables St., Montreal. "My back was so sore I could not work. I started taking Dodd's Kidney Pills and they relieved my Backache. Now I am well and working twelve hours every day." Dodd's Kidney Pills stimulate and strengthen Weak Kidneys. You will be surprised how quickly they begin to cleanse, and purify, to soothe and heal the Kidneys, at the same time Backache and Rheumatism disappear.

If you wish to feel young to a good old age—if you wish to have that sprightly step of Health—take Dodd's Kidney Pills.

50c At All Dealers, or by Mail from The Dodds Medicine Co. Ltd., Toronto 2, Ont.

75

Voice of the People

Letters to be printed in the Voice of the People column must be received at The Examiner Office on the day before it is desired to have them published.

Editor, The Examiner, Peterborough.

Dear Sir:

In the issue of March 24, under the heading "Chips and Shavings" Allan Fairbairn, through the medium of the fictitious John Plane, made a decidedly ill-advised attempt to present in a questionable humorous manner, a review of "Memoirs of Mary Baker Eddy". After acknowledging through his imaginary spokesman that he had not read the book Mr. Fairbairn proceeded with the attempted review, and under such circumstances the result could not be anything but complete failure. The book referred to is not in circulation and therefore should not be selected for revnew by any fair-minded person. The facts are that in the Christian Science organization, provision is made for the proper editing and publishing of all authorized Christian Science literature. When this book appeared without such proper authorization, it was found, while substantially correct in detail, to be somewhat distorted, and not likely to give a proper impression to those unfamiliar with the exact teachings of Christian Science, and was not considered by those in a position to pass judgment, to correctly represent the wishes of Mrs. Eddy in the matter, nor the intentions of Mr. Dickey from whose notes the editing was done. Consequently the book was immediately and quite properly withdrawn and all copies returned.

Before proceeding with the article in question, Mr. Fairbairn would have been well advised to have considered the desirability of treating the beliefs held sacred by thousands of persons, with at least reasonable respect. Quite irrespective of an inability to understand or appreciate the teachings of Christian Science, the great majority of thinking per sons are honest enough to freely admit the impersonal and self-sacrificing nature of Mrs. Eddy's efforts to help a sin burdened and suffering humanity to realize freedom. Thousands of persons restored to lives of usefulness and happiness through the light afforded by the teachings of Christian Science, are grateful beyond expression for the beneficient influence of Mrs. Eddy's life work. These facts should be, and in most instances are, amply sufficient to assure respectful consideration; and most certainly, should not inspire one to ill-advised attempts at ridicule which in this instance border very closely on insult and perhaps to sacrilege.

References to one statement may suffice as an example of the unfair nature of the whole article. The writer said, "It is something for which we ought to be deeply grateful to Mrs. Eddy. That she ever gave God credit for anything without claiming the lion's share for herself is something to marvel at." This expression contains enough unkindness and lack of Christian charity to perhaps account for the whole effort and conveys the exact opposite of truth. Any person with even a slight knowledge of the correct import of the teachings of Christian Science, knows how consistently, persistently, and effectively Mrs. Eddy withdrew her own personality. Her writings are absolutely permeated with the fact of God's omnipotence and everpresence. To suggest otherwise is to misunderstand a positive truth. For example, in Science and Health with Key to the Scriptures, Mrs. Eddy has written, "For God is infinite, all-power, all Life, Truth, Lover, over all and all" (p.17). And again, "There is no power apart from God. Omnipotence has all power, and to acknowledge any other power is to dishonor God" (p.228).

In the consideration of religious topics and especially of Christianity, brotherly love and true Christian charity should afford ample incentive for all deliberations, and there certainly should be no place for any condition of thought not commensurate with the mind of Christ. Such is the intention of this corrective letter.

ARTHUR E. BLAINEY,
Christian Science Committee on Publication for Ontario.
March 30, 1928.

$20,000 IN FURS IN SHOW WINDOW

Barries Has Display of Foxes, Mostly Raised in This District.

"Twenty thousand dollars' worth of silver and black fox furs to choose from-" That's what the shopper on George street reads on a neatly printed sign, surrounded by an unique display of furs in the windows of Barrie's store.

The entire display was made up in the firm's factory here; the furs coming from various fox farms in Peterborough and neighboring counties as well as distant points. In conversation with a member of the staff, it was stated that this display, and similar ones likely to follow, are arranged especially to attract the tourist from across the border, who finds that he can buy a better fur at much lower cost than in his own country, due to the heavy duty. There are furs in the windows ranging from one hundred to four hundred dollars.

O'Connel Committed.

Will Face Trial For Murder of Wife and Attempt To Kill Relative.

TORONTO, April 2. Canadian Press. — Harry O'Connell was today committed for trial on the charge of murdering his wife Eva, and of attempting to murder Edward McCarthy, of Ottawa, a relative.

Cream Shippers

Our New Creamery is now ready to take care of your Cream Shipments.

A Modern Plant Fully Equipped

A competent, experienced staff assures you of careful attention to every detail.

CORRECT WEIGHTS.
HONEST TESTS.
PROMPT PAYMENTS.
HIGHEST MARKET PRICES.
COURTEOUS TREATMENT.

A Trial Will Convince You

CANADIAN PACKING COMPANY'S CREAMERY

Phone 1745
148 GEORGE STREET - PETERBOROUGH

4d-81.

SACRED CANTATA AT GEORGE STREET

Choir Sings "The Darkest Hour" at Evening Service on Sunday.

A very large congregation was present at George Street United Church yesterday evening. The choir of 44 voices rendered a sacred cantata, "The Darkest Hour," by Harold Moore, in an excellent manner, the voices blending beautifully. They showed the fine training imparted by the director, G. F. Liddle, and the efforts of the members themselves in the response necessary to produce such a fine offering. The passion music illustrates what the words imply. The solos were excellent, all the singers seeming to surpass themselves, and taking their respective parts in a very effective manner. Mrs. G. F. Liddle was narrator, E. Rowe, High Priest, A. V. Lillow, Pilate, Douglas Carlisle, Jesus. Miss Daisy Murray sang several soprano solos, being particularly good in "God So Loved the World."

GOD'S MINUTE

Thy prayers and thy alms are come up before God.—Acts 10:4.

Our Father in Heaven we thank Thee for teaching us to value this moment of looking up to Thee at the commencement of the day—lest we forget the purpose Thou gavest it for.

We thank Thee that Thou hast placed us in a world that needs today what we can give it and so gives dignity and meaning to our transient lives.

Teach us this day to do the thing that pleases Thee and so through all its difficulties and all its disappointments enjoy the peace that passes understanding that shall make us cheerful at all times.

We thank Thee for the knowledge of Thy love that forgives our sins; may we reflect it to-day, seeing only the best that is in others, that we may be kind all the day through. Enable us to "serve" and to "give."

Save us from the selfishness that blinds and from the conceit that cannot walk by faith, and enable us to let our light shine, that men may glorify Thee to-day for having seen us—for Thine is the power and the glory, for ever. Amen.

Wilfred Thomason Grenfell, M.D., LL.D.,
St. Anthony, Newfoundland.

MAN INJURED AT CROSSING

Mount St. Joseph Bus Is Hit By Yard Engine To-Day

VEHICLE DAMAGED

The Mount St. Joseph bus was hit by the yard engine at 1.45 this afternoon, injuring John F. Killoran, of 499 Albert Street, about the face.

The bus at the time of the accident was being driven by L. E. Killoran, and in it were Mrs. Killoran and her son, who was hurt.

The accident occurred at the corner of Park and Wescott Streets. The bus was going south and the train was approaching the station. The engine was in charge of Engineer G. Sanders. The right front fender, the radiator, and the right front light were damaged. Killoran received medical attention from Dr. McNulty.

The train was in charge of Conducton W. A. Graham, G. Anderson was the fireman, and A. Wood the brakeman.

BANK ROBBERS GO TO PENITENTIARY

Watson Gets 15 Year Term and Gordon 10 For Hamilton Robbery.

HAMILTON, Ont., April 2 (Canadian Press). — Found guilty of robbing the Bank of Commerce here of about twenty-three thousand dollars, Frederick Watson was sentenced to fifteen years in Portsmouth Penitentiary by Judge Evans to-day, and John Gordon was given ten years on the same charge.

WIN SECOND GAME.

WINDSOR, Ont., April 2.—(Canadian Press).—Windsor Collegiate Alumni basketball team, last year's Dominion finalists against Winnipeg Tallers, Saturday night easily took the second game of the Ontario senior finals from Hamilton Y.M.C.A. The score was 32-17. A third game will be necessary, as Hamilton won their home contest a week ago by two points, after Windsor lost three of their regular players from fouls and injuries. The deciding game, it is expected, will be staged in a London gymnasium, next Saturday night.

Don't let the Martins get away from you!

"I'M sorry the Martins are moving away," said Mrs. Drummond to her husband. "It will mean that we are going to lose track of some very nice people!"

"I don't see why it should. If a good customer of mine moves away we follow him up by Long Distance. Don't let a little thing like distance separate you from the Martins!"

A great change has come over Long Distance telephoning. Now it is almost as rapid as local telephoning. You give Long Distance the distant number and, in a great majority of cases she is able to make connection *while you hold the line.* The Long Distance operator will look up the distant number for you, if you don't know it, and tell you what it is.

Still better, give us a list of the friends or customers you are likely to talk with. We will add the numbers and return the list to you.

W. C. BEAMER Manager.

703

THE TECO GUARANTEE "Goods Satisfactory or Money Refunded."

TECO STORE

Hours: 9 a.m. to 6 p.m. Telephone 3000

DELIVERIES DAILY ... orders of $5.00 or ... delivered Free ... City. ... purchases total... under $5.00 a ... charge of 10c per de... will be made.

April--Easter--and the First Warm Glints of Spring

HANDKERCHIEFS. Exquisite hand-made lace edges a centre of fine linen. According to the depth of the lace . . 50c to $2.75

Tucked in a tiny pocket, a hand-painted Crepe de Chine Handkerchief gives a sprightly touch of color to one's costume. Price 50c

A Net Lace Vestee with jabot front and frilled cuffs is $2.00, and there are others priced the same.

BELTS are a matter of much moment now. Natural leathers, bright-hued patent leathers, novel grainings and painted leathers. A diversity of them at 25c to $1.00

TRIANGULAR SCARVES, with vari-colored polka dots—a mark of chic. These are of heavy crepe de chine $2.00

A NOSEGAY OF VIOLETS is an apt accessory. In white or shades of mauve and violet, at ..... 50c to $2.00
—Main Floor

For Easter!

—and of course that means Spring. Fashion emphasizes the importance of the accessories to your Costumes. Color and harmony are specially stressed. See the wide variety of smart "extras" here to-morrow — the newly arrived conceptions which will make your outfit for Easter complete and correct. A Bag—a Belt—a Flower—a Fur—a Scarf—any or all may be the master touch. Choose here from authentic reproductions of what is being worn in the great fashion centres. Many are priced so moderately they can easily be included in your Easter budget.

FOX NE... PIECES — Platinum Grey ... $95.00; Brown at $35.00 to ... .50; Amber Fox at $65.00.
—Third Floor

RHINE...ONE BUCKLES, quaintly ...aped and sparkling with lar...hinestones, 35c to $2.50

A H...DKERCHIEF SCARF, of lov... soft georgette, is printed in ...rt colorings and deft designs $4.95

ST...BY UMBRELLAS that one ...ks swaggerly under one's arm. ...They are of silk, with ribs set ...turesquely close. Galalith or ...ation amber forms the tips —... the handles, which may be str...t or crooked. Colors: blue, gre... black or brown $7.00
—Main Floor

One's Footwear!
A Matter of Importance

EGG SHELL, Fashion's newest color-whim, is the style note of a pair of Kid Shoes which fasten with a buckle and are smartly trimmed. They boast hand-turned soles and spike heels. Pair $14.00

A PREFERENCE FOR PATENT is gratified in a pair of Elastic Cord Strap Shoes, the straps fastening with a centre buckle of bronze leather. The heels are in Spanish manner.. $10.00

HONEY BEIGE, another new shade, finds a medium in a modish cut-out Strap Shoe, with centre-buckle fastening and spike heel $9.00
—Second Floor

The Smartness of One's Costume
Depends Upon the Foundation Garment

A Gossard Corset for the larger figure is of excellent brocade, firmly boned. It is designed with a longer hip-line, a top low in front and slightly higher at the back. And there are sections of elastic at the to... to give utmost freedom. Sizes are 31 to 36. Price ..... $10.0...
—Third Flo...

If It Should Rain--

Here's a Seasonable Saving in Girls Slickers at $1.98.

To look smart on a dull day the younger miss wears a Slicker Coat and Hat in the poke bonnet manner to match. The material is waterproof, and cheerful in hue: blue, or green, or rose. The Coat can protect one efficiently on a blustering day, for it has strap collar and cuffs. Sizes in the group are 8, 10, 12, and 14. Are extra value, featured Tuesday, at .....

$1.98
—Third Floor

A Well-Gloved Hand
Is an enviable style-mark

Slip-on Gloves of Suede

Beautifully made, with sac top scalloped at the edge, and pique seams. Smart shades: blonde, grey, or sand. Sizes 6½ to 7¼. Pair $2.50

Perrin's French Kid Gloves

Turn-down cuffs show new designs in cheery colors, and points are in some cases embroidered to match. In black and white, or tan, or beaver, or grey. Sizes 6 to 7½. Per pair $2.95
—Main Floor

Flowers and Rhinestones
Trimmings whereby the Hat achieves color and sparkle

Against felt or straw of modern hue a tiny bouquet or a rhinestone pin shows to advantage. This group of Hats includes a variety of new shapes, among them some very becoming models for matrons. Price $7.50

Pedaline, Mohair and Crochet Straws

Moulded with soft lines and folds, and cut with slashed or drooping brims. Among the colors are sand, rose beige, blue, honey beige and black. Price $5.00
—Third Floor

TECO STORE
OPERATED BY T. EATON Co. Limited

ADMIRAL USED STRONG WORDS SAYS ACCUSED

Commander Daniel of Royal Oak Witness at Gibraltar.

INCENSED AT DANCE.

Abuse of Bandmaster and Row Over Accommodation Ladder Alleged.

GIBRALTAR, April 2 (Canadian Press Cable).—Because the starboard and not the port accommodation ladder was prepared for Rear-Admiral Bernard St. G. Collard, at Malta, on March 5, and because some of the women guests at a dance aboard the battleship Royal Oak were "wall flowers," the Admiral became abusive and said he was "fed up" with the ship.

This testimony was brought out in the opening session Saturday of the court martial which is trying Commander H. M. Daniel on charges of breaches of naval discipline. It was adduced before eight captains from ships of the British Mediterranean Fleet who sat in full regalia, including hats, and listened to the reading of letters in which Commander Daniel reported the incidents to Captain Kenneth Dewar. Captain Dewar's trial is to follow the Daniel hearing.

There was a sharp passage-at-arms when the Read-Admiral took the stand and Day Kimball, former assistant Attorney-General of Massachusetts, and now a British barrister acting as counsel for Daniel, tried to cross-examine him. Mr. Kimball asked the widest latitude in pressing his questions, but after a long discussion in camera, the court ruled that the Read-Admiral's conduct, as such, could not be inquired into.

The court-martial, which took place on the aircraft carrier Eagle in the harbor here, furnished a most impressive spectacle. Shortly after the eight o'clock gun was fired, Commander Daniel and Captain Dewar arrived on the Eagle, the latter accompanied by his wife, from whom he parted at the gangway. Admiral Collard came next, and finally the members of the court, led by Captain Burgess-Watson, president. All the members of the court wore frock coats, epaulettes and cocked hats and carried swords. Each was piped aboard will full honors.

The three officers figuring in the dispute also wore formal dress, while Mr. Day Kimball, counsel, appeared in the ordinary garb of a British barrister. In the space where the court assembled a provost marshal with drawn sword stood behind Commander Daniel. The charges against Daniel were read by the Judge Advocate General. Commander Daniel pleading not guilty.

At the close of the prosecution's case some witnesses were called by the court, including Captain Osborne, who took over the Royal Oak on March 3. He found that discipline and morals were "very high indeed," he said. Rear-Admiral Collard was not on board when he arrived. Other officers gave similar evidence.

Daniel Did Duty

Day Kimball, defence counsel, in a speech for the defence, said that he hoped to show that Collard's conduct was so serious that it was the duty of Commander Daniel to take some action. It was the Commander's duty to keep the Captain informed, he said. A close confidential relationship must exist between them. The accused honestly believed that the state of affairs alleged really existed. Was a man punishable, he asked, if he made a complaint through the proper quarters against his superior or put on paper what he would have said in the captain's room? The prosecutor submitted that Daniel's criticism of the conduct and possible future conduct of Collard was subversive of discipline and contrary to regulations.

Captain Dewar's letter to Kallay, read by the Judge Advocate, showed that Dewar expressed reluctance to make a complain against his superior but that he felt it his duty to do so when discipline was undermined. Dewar referred in his letter to the lagged threat of Rear-Admiral Collard on the occasion of the dance in January aboard the Royal Oak in the presence of several guests that if Dewar did not make Commander Daniel do his duty introducing people he (Collard) would make him do it. The letter said that arrangements in regard to introductions had been made previously.

Later in the evening, Captain Dewar's letter continued, Collard abused the bandmaster before the whole band and several guests, saying that he had never heard "such a bloody noise" in his life, and that the bandmaster should be sent home.

The band was dismissed and a jazz band summoned. Dewar protested, according to the latter, and there nearly was another scene. The attack on the bandmaster caused great discontent and disgust throughout the ship. Next day the bandmaster desired to resign and forfeit his pension. Collard denied to the chaplain, Dewar's letter said, that he had called the bandmaster a "bad name," but investigation, the latter continued, conclusively proved that he had.

Dewar said that he did his best to restore the personal prestige of the admiral and these efforts were met with considerable success until the incident of March 5 when the admiral desired to leave the ship. Collard then complained that he could not get a single order obeyed on "this bloody boat—no ladder—no nothing," that he was treated worse than a midshipman, and that he would ask that his flag be shifted.

When he returned to the ship the day after that incident in regard to the manning of his barge, Dewar's letter related, he adopted an insulting attitude towards the officers and ignored his salute.

Admiral Gives Version.

In his evidence, Rear-Admiral Collard gave his version of the incidents mentioned in previous testimony, saying that at the dance in January he had noticed a lot of ladies sitting out without partners, although there were a number of men standing about. He twice drew Dewar's attention to the situation, but it was not remedied, so he had said to Captain Dewar: "Well, you have got to make that commander of yours do his job, and if you don't I will."

Referring to the band incident, Rear-Admiral Collard said that the bandmaster apparently was half asleep and was not taking the slightest interest in the dance. The result was a "frost." He had told Daniel that it was simply impossible to dance to the last tune played, and he and the commander had gone to the bandmaster. "I told him I never had heard such a bloody awful noise in all my life called dance music, and that he must improve matters," Collard related. The bandmaster had expressed regret. Collard declared that he had told the commander that "you cannot have a bloody man like that in charge of the flagship's band. We will have to get rid of him." The band played for two more dances and then was replaced by a volunteer band. His remark to the bandmaster was not made in the hearing of guests. He had indignantly denied to the chaplain, Rear-Admiral Collard said, that he had called the bandmaster a foul name.

Collard said that Daniel, when interrogated, had said that Collard had used an offensive term to the bandmaster as he was walking away. Daniel later reported, after a conversation with the bandmaster, that the incident could be regarded as closed. Collard denied the accuracy of Dewar's account of the disembarkation incident on March 5. He had said to Dewar: "I am sick of you as a flag captain. Either you will have to go or I will shift my flag." He denied that anybody but Dewar had heard what he said. He saluted the quarterdeck as usual on his return the following day. Collard's cross-examination occupied two and one-quarter hours.

Several witnesses described the wardroom incidents when Daniel asked the officers to give evidence at the court inquiry.

The court was adjourned until to-day, when Daniel is to give his evidence.

JACK MINER AND THE BIRDS
AND SOME THINGS ABOUT NATURE

A Republication of the Book by Permission of the Author, Jack Miner of Kingsville, Ont.

CHAPTER I.
Who is Jack Miner?

Now, as you have this story in your hands and have looked at the name of the writer, I imagine I can see you raise your head, as your eyelids come down for an instant. "Who is Jack Miner? Who is Jack Miner?" This thought repeatedly flashes through your mind.

Well, let me assure you of this fact, that Jack Miner is not Old Bill Miner, nor Jesse James, and although I have been reared in the woods, that is no evidence that I have split feet and antlers. But I will admit there has been many a time in my life that if you could have seen me you would have thought you were looking over Esau's line-fence.

However, just who I am is a question I am not prepared to answer, as it is not a history of my life I am supposed to be writing; but in a few brief words will say that my dear mother's people that are in America are a good, self-sacrificing, respectable, God-fearing people. And my father never had but one full sister; yet, he said, where he lacked in quantity he made up in quality. Father and mother were both born in Leicestershire, England. As to my father, I know he was a truthful, honest man, and, according to his own story, he was raised on the toe of a step-father's boot. A few years after he graduated from this lofty position, he followed mother and her people to America, and eventually overtook them in the good old State of Ohio, and on the 10th day of April, 1865, I was born, barefoot. According to my oldest brother's statement, father was at that time quite down-hearted over the fact that his old favorite yellow tom-cat had been coming home absent for about two weeks, and he had given up all hope; but as soon as I arrived and he saw my complexion, he took me out and laid me in brother's arms, and as he raised up he clapped his hands together, quite cheerful, and said, "Ted, we'll call him John Thomas." John Thomas it really is. Fortunately, my friends have shortened it down to just Jack.

We were very poor financially, and as I was second-oldest boy in a family of ten children, I had to put a shoulder to the wheel and help roll the bread-wagon. The result is I was educated for ditching, cutting cord-wood, and splitting rails. In the spring of 1878 father decided to migrate, and at the age of thirteen I was liberated here in Canada, a sportsman's paradise. I took to the woods as naturally as a park hare, and I know I was father's favorite because he always called me to build the fire in the morning, and when the other boys would lodge a tree I have often heard him shout, "Come out and come away from it! You'll get 'urt! Leave it w'ile Jack comes; 'e'll go hunder and cut it down." If we were splitting rails, father always set the wedges, permitting me to handle the maul.

Father and mother enjoyed life together nearly sixty years and put up with the mingled enjoyment and annoyance of us ten children. How some of father's teachings still ring in my ears! When I have gone to him with complaints about others he has often said, "Shut up; I don't want to 'ear it. But if you have some of your own failings to tell, let's 'ear 'um." Yes, he was always short but to the point. One piece of advice that he gave us boys I have always tried to practise; that was: whenever we grabbed hold of anything and found it was red-hot, to drop it.

But now let me lay these smiling facts aside for a few seconds and close my introduction to you in real earnest. For, outside of unavoidable sadness, my life has been one continuous round of enjoyment made up of failures and disappointments and dark, stormy clouds, which have been completely trampled out of existence by success that in every case exceeded my expectations, and has caused the sun to shine so brightly that it has illumined my path clear up to the Great Divide, and given me an imaginary glimpse of the beautiful Beyond.

CHAPTER II.
My First Pet.

Well, the first pet I can remember having was a young blue jay. I was, of course, very anxious that he should live, so I filled him to the top with fish worms. The next morning the blue was there, but the jay was silent.

The next I have any recollection of was when father took our pet 'possum by the handle and wound it around the corner of the old stable, to settle a quarrel which arose between my brother and myself over its ownership.

I remember I started one spring with a pair of white rabbits, and when fall came, I had every box on the premises full; even father's old wagon-box was turned up-side-down with a snarl of rabbits under it, and when he used the box my troubles were many. As I knew how to set traps around my rabbit pens I am strongly of the opinion that some of the neighbors' cats haven't got home yet.

How well do I recollect seeing the wild geese, and hearing their "Honk! Honk!" as I strained my young eyes to see them 'way up there, often having to look twice before seeing them, as they passed, in spring and fall, over the good old State of Ohio on their migrating trips. Oh, how I used to stand with clenched hands and wish I were a man so I could follow them somewhere and secure one, but not until I got to Canada did the real fun begin.

All kinds of game, and such a variety of pets as I had; squirrels, coons, foxes, crows and ravens, and I even got a nest of young hen hawks and kept them until father found it out. You know in those days there was one day in the week that we did not work, and I made every minute count; and although I had miles and miles of woods to roam through, night and day, yet my ambition was a little higher. So I secured a pair of tree-climbers, and then there was no tree high enough for Mrs. Crow or Mrs. Hawk to raise her young so as to be out of my reach.

Well do I remember shooting my first deer, and how I burglarized the top shelf of the pantry to get one of my mother's old pewter spoons. This spoon had a great handle to its history, being handed down from somewhere this side of Noah. I pounded it, to remove the ancient look, melted it and ran seven small bullets, while my unsuspicious mother looked on at the operation of melting and moulding. By daylight the snow had ceased falling, and I put the seven balls in the "thumb-hand" barrel of the old shot-gun and started on my first deer hunt. By noon I was back with a fine deer, and if I had had a melted spoon in the other barrel I surely would have killed two.

(To be continued.)

Long serious illness and complications often follow Colds, Grip and Influenza. Guard your health against this danger. Price 25c. (Made in Canada)
The box bears this signature E. W. Grove
Proven Merit since 1889

CHINA PAINTING
Mrs. Langley McCarthy Teaches Biscoff's New and Beautiful Work in CHINA PAINTING

'Phone 730 When You Want Your PIANO OR ORGAN TUNED
Player Pianos a Specialty. All Work Guaranteed.
W. H. CUNNINGHAM
500 Weller Street.

— FOR SALE —
New and Second-hand Rubber and Leather Belting, Pulleys, Shafting, Pipes, Wiping Rags, etc., at Lowest Prices. Also COTTON BAGS for Sale.
APARTMENTS to Let. Low Rent.
A. LOW & CO.
285 Bethune Street
'Phone 607—Nights and Holidays 1027

Renew Your Subscription

A LESSON ON BEEF MEAT

Many families do not use as much meat as they should because they consider it too expensive. But the truth is, there is hardly a food substance which contains so much valuable nourishment in the same amount at the same price.

One fault is that most people use too much meat at a meal when a quarter to a half pound of lean meat a day is the most healthful amount for the adult. Another point which is not generally realized is that the cheaper cuts of meat are just as nutritious and can be made just as appetizing as the more expensive sirloin and porterhouse steaks. There is a limited amount of these so-called choice cuts of meat, and the high prices prevail largely because the general public will not buy the cheaper but as highly nutritious parts.

For ordinary family use the housewife with a limited allowance for food should use more care and study in selecting the less expensive meats.

American prime beef has earned the reputation of being the best in the world. This is because of recent improvements in breeding, feeding, and shipping. At one time the longhorn Texas steer was the accepted American type, but this steer is now virtually obsolete, as the result of mixed breeding with high class imported stock. Range feeding exclusively has been succeeded by grain feeding, scientifically controlled for a long time before slaughtering.

The average American consumes one hundred and seventy-five pounds of meat a year, while English people only average one hundred and ten pounds per capita. The French eat only about one-twentieth as much as the English, and the Germans, Austrians and Italians even less than this.

Beef can be considered both as a flesh forming and energy food as it contains fifteen and twenty per cent of protein, and also a considerable amount of fat. Beef is at its best after it has been hung for awhile and aged. Fresh beef even cut from young animals is tougher than older meat which has been properly aged.

The best beef when fresh has a light colored fat. Beef with a yellow fat must be looked upon with suspicion, although, this is not a sure sign that the meat is not wholesome. If the purchaser wishes to be sure of good steer meat, it is best not to buy the meat in a cut rate shop as the cheap beef sold in these stores is liable to be cow meat, and not equal in quality to the steer meat which is by far the best beef to use.

Good steer meat will have a fine, firm, smooth texture and the flesh will be a bright red color intermixed with fine streaks of white fat. It should retain the impression of the finger after it is removed. Old or tough beef is elastic to the touch, while meat that is either too light in color or a deep purple should be avoided. Good beef should not have a sickly smell, or be wet and flabby.

Boneless cuts are often sold by the retailer. This meat may be excellent if the butcher removes the bone himself, but many butchers purchase their "boneless cuts" from the packing houses. These are easy for the inexperienced butcher to handle, but some claim that the meat deteriorates rapidly after so prepared and shipped.

Questions and Answers.

Question: N. D. W. asks: "Is there any help for my father, who has a "woozy" feeling in his head and sometimes falls, otherwise seems well.

Answer: It is not possible for me to diagnose cases by mail as well as your family physician can who has the opportunity to physically examine your father. A good diagnosis should determine the cause of his trouble.

Question: R. L. asks: "Are Shredded Wheat Biscuits an alkaline or acid food? Should salt be used in cooking oatmeal or other cereals? If so, how much salt to a pint of water?"

Answer: Shredded Wheat is made of shreds of real wholewheat and then toasted. It can be considered a neutral food, according to the acid and alkaline classification. I do not advocate seasoning any cereals while they are cooking. Oatmeal may be seasoned afterwards with salt, butter or cream, but no sugar.

Question: Mrs. M. W. asks: "What is the treatment for lack of hydrochloric acid?"

Answer: Many people who think they have a lack of hydrochloric acid have received this impression after having a laboratory test made of the stomach contents, pumped out after a meal of crackers and water, or toast and tea. This is an unreliable test for stomach acidity, as no gastric juice is needed to digest either the toast or the crackers. If any acid at all is found in this test, it is probably due to over-acidity; but, on the other hand, a total lack of hydrochloric acid in the gastric juice does not indicate anything in particular unless the test is made after a meal where some protein has been taken. The importance of such tests is often overestimated. If there is really a lack of hydrochloric acid, the best treatment is to stimulate the gastric secretions by the use of fruit juices taken either as a fast, or used an hour before meals.

It Dries Right In

When you Apply

PARKE'S GLYCEROID

to your hands it dries right in and is not greasy or sticky. It heals chaps and takes the redness and soreness away, leaving your skin soft, smooth and comfortable.

25c 50c $1

BOND'S DRUG STORE
Corner George and Hunter Street.

Store Opens 9 a.m.

HALL'S DAILY STORE NEWS

Store Closes 5.30 p.m.

Beautiful Dresses of Printed Mercerised Cambric

For Home or General Morning Wear

Some have short sleeves but most of them come with full length sleeve, trimmed with plain self-coloured, or white collar and cuffs. The materials used are attractive looking Pompadour prints and all-over flowered soisettes. Styles are such, and the garments are so well finished that they have an appearance more approaching that of a fancy silk crepe than of a house dress. Sizes 16 to 44 .....

COLOURS BLACK, SAND, NAVY, GREY, BLUE

$1.98

ON SALE THURSDAY MORNING 9 O'CLOCK

White Sheeting

A fine Pure White Sheeting in the 72-inch width, of good weight and finished with smooth, even surface. Per yard .....

49c

Mill Ends of Pillow Cotton

QUALITIES WORTH 65c TO 75c PER YARD

We have just opened up another bale of these good selling Cottons. All are splendid weight, of circular weave, and free from dressing. 40, 42 and 44-inch widths. Per yard .....

29c

Men's Fine Balbriggan Underwear

FOR BETWEEN SEASON WEAR

Finely knit garments of exceptional quality, finished with a lightly fleeced surface, and with elastic knit close fitting neck, cuffs, and ankles. All garments are in the light natural colour. Sizes 34 to 44.

COMBINATIONS **98c** VEST AND DRAWERS **59c**

New Pattern Ties

Stripes, spots and fine checks, in all colours. **$1.00**

Silk Mixed Sox

Checks, stripes and fancy patterns. All shades.... **59c**

Work Shirts

Strong Shirts, all sizes, in blue and khaki..... **98c**

A BARGAIN IN COLOURED SATINETTES

We secured several hundreds of yards of this useful cloth with the usual check and striped patterns and in almost all shades. You usually pay 45c for this quality. It's on Sale at, per yard ..... **29c yd.**

FANCY FABRICS For Spring Wear.

Pretty Fancy Rayon Crepes, printed with small flowers and odd figures, in a splendid range of colours. Good looking, and wearing Crepes, 36 inches wide. Selling at.... **59c**

Fancy Printed Crepes

Which are proving exceedingly popular for the making of new spring and summer dresses. They come in a wonderful range of both patterns and colours. 36 inches wide. Costing you, per yard..... **98c**

Silky Fancy Crepes

Soft dressy fabrics with grounds in pretty shades of sand, rose, blue, grey, mauve, green, navy, and in black and white. Both small and large designs are included in the range, which is priced at, per yard..... **$1.25**

Dainty Patterned Crepes

Attractive in appearance, serviceable in wear, coloured and printed to produce some of the prettiest spring colour effects. They come in a range of dark, medium and light tones, are 36 and 38 inches wide, and are selling at, per yard..... **$1.49**

Phone 1781 **RICHARD HALL LIMITED** Phone 1780

ARCHIBALD LAMPMAN.

Rich in Indian lore, and teeming with memories of French voyageurs and British pioneers, as is the district between the City of Peterborough and the shores of Rice Lake, it is extremely probable that in the near future, its chief claim to fame will be that it was the scene of the boyhood days of one of Canada's best loved and most distinctively national poets and men of letters. Everyone knows that, without their connection with Burns, Ayr and Alloway would be obscure localities unknown beyond the Scottish border, and without the memory of Shakespeare that enshrouds it, Stratford-on-Avon would be merely one of many pretty English provincial towns. And the fact that Gore's Landing, on Rice Lake, was the site of the boyhood home of Archibald Lampman is sufficient to render it a place of no small importance to the student of Canadian literature.

To-day, almost thirty years after his premature death, Lampman's place is secure among the small but growing band of Canadian poets who have won a place in the world's literature. No one who calls himself a Canadian can afford to remain ignorant of the language and images of this poet. One can almost become conscious of the tang of the Canadian soil in these poems. Lampman to-day is being studied in some of our most important seats of learning. Ten of his poems are included in the Canadan section of the volume of Representative Poetry, which is presented for the reading of the advanced classes in English at Toronto and McMaster Universities.

He has been called one of the gentlest of our poets and his temperament and work well deserve the epithet.

Born at Morpeth

Archibald Lampman was born on November 17, 1861, at the rectory in Morpeth, Ontario, where his father was a clergyman of the Church of England. Both his parents were of United Empire Loyalist stock. The house in which he was born was a plain, old-fashioned frame structure of a type that is very familiar to all the small towns of this continent. Morpeth is on the north shore of Lake Erie, and the poet's earliest recollections were of the vast inland ocean, so sudden in storms, so beguiling in calm—meet playground for a child of the muses. The house remained standing until the early years of the present century when it was torn down to give place to a more up to date building which was erected as a parsonage. Already many expressions of regret have been heard from Canadians interested in the history of their country that some steps were not taken to save from demolition a house so connected in sentiment, with the beginning of a distinctively Canadian literature. In the little village there were (and possibly still are scores of houses that could have been secured for the site of a new parsonage without interfering with a building which should now be the property of the Dominion or the Province.

Lampman received his first instructions in prosody from his father—a poet and scholar himself. His mother, too, who spent her last years in Winnipeg, was an educated woman, with a strong practical bent to her mental qualities, and who took a deep interest in the development of her boy's poetical gifts.

Seven Years On Rice Lake.

For about seven years, from his sixth to his thirteenth birthdays, he lived amid the ideal scenery around Gore's Landing, Rice Lake, where, to quote the words of another sweet singer of Canada, Duncan Campbell Scott, the biographer of Lampman, "the scenery seemed enchanted, the society was congenial, and many forces united to strengthen his love of nature and his powers of observation." It is well nigh impossible to over-estimate the influence on the development of Lampman's genius of the beautiful and romantic surroundings of his boyhood and his poetry is rich with the magic of those woods and shores. He absorbed much of the Indian tradition with which the region is saturated.

While at Gore's Landing, he suffered a serious illness—an attack of rheumatic fever which left him lame for many years. During his enforced confinement to bed he read omnivorously. As a very small boy, he was passionately devoted to the reading of history. Strangely enough, in one who was so gentle and tender hearted, he was a great admirer of the arch-destroyer, Napoleon.

At Trinity College School.

His early instruction he received from his father, later being sent to Trinity College School, Port Hope, which has produced so many men of mark as was attested by the grief with which the news of the recent disastrous fire was received in all parts of Canada. Under the guidance of a skillful and sympathetic teacher, he learned not so much how to be a scholar as how to be a man. He was, however, a brilliant student, and during his years at Trinity College School, earned for himself a name for scholarship that followed him to Trinity College. His life at the famous Toronto college did not bear out his scholastic record, for he spent much time, which rightly belonged to his studies, to social intercourse or in perusing books of travel and history. The poets, too, he read with keen delight ,especially Keats, whose life in some respects resembled his own.

The enjoyment received from his college training more than compensated him for the feelings of his friends, when he graduated with but second class honors, which by a little more application might have become of great distinction.

Teaches in School.

The practical commercial style of life did not appeal to him. He disliked occupation that demanded routine. His first venture, into the realm of teaching in Orangeville High school, was brief and disastrous. Although there was no breaking of the morale of scholars in those days by public discussions as to the advisability of abolishing strapping in schools, Lampman's experiment came to grief through his failure as a disciplinarian. Next he obtained a clerkship in the post office department of the Civil Service at Ottawa, and the Capital city was his home for the rest of his life. Here he found the atmosphere more congenial to his nature loving spirit, for the wild beauty of the northern wilderness quite harmonized with his mood.

Fondness for Nature.

He was so fond of being alone with nature and listening to her voices, that each year he refreshed both body and soul by a trip into the great wilderness of the upper lakes, and it was upon one of these trips that he received the strain from which developed the heart trouble that in February, 1899, caused his death.

His poems, which record the impressions and meditations of his walks and excursions about Ottawa were published in the volumes, "Among the Millet," in 1888, and "Lyrics of Earth," 1893. A complete collection of his works, edited by Duncan Campbell Scott, was issued in 1908. During his last years, his health became more and more a matter of concern to him, and bodily weakness, necessitating many absences from office work, gave him increased leisure for meditation and composition. He fought disease and death as valiantly as did Henley or Stevenson, and the effect on his verse is seen in a plaintive seriousness and a touch of the pessimism that one meets with in the poems of Matthew Arnold.

Careful Worker.

He was scrupulously careful concerning form and finish and had a conscience about fine shades of meaning. He considered that his sonnets were his best work—an opinion, however, that is not shared by many of his present day students and lovers, who find their greatest delight in his longer poems. Every season and month and phase of nature in the Ottawa Valley has been treated in his works. Among the personal poems are two revealing his grief for a dead child. But the "Lyrics of Earth" are written in more cheerful vein and reveal the poet as finding like Wordsworth true joy and inspiration from nature herself.

While his work is strongly individual and distinctive he owes a great deal to the influence of two of his favorite poets, Spenser and Keats. Both these poets set their seal on their Canadian lover. Of course, Lampson's setting is almost entirely Canadian, and he looks upon our familiar fields and forests with close and clear observation, but through a mellow haze.

He wrote not for gain, and his income from his writings was never at any time more than a mere fraction of that earned by some of our popular song writers. Simplicity of style and a sense of the beauty of the things of everyday life pervaded his writings, and this same freedom from affectation and sincerity of purpose were characteristic of the man which struck even the most casual of his acquaintances.

How He Looked.

Another impression of Lampman is worth setting down here. A description of the poet as seen by a younger man who himself achieved a reputation as a writer of range and power. This was Arthur Stringer, who spent an evening with Lampman at the Montreal home of Dr. W. H. Drummond, author of many famous poems descriptive of the habitant of Lower Canada. The meeting took place shortly before Lampman's death. Stringer describes him as "a small man, with a small yellow beard. He was carelessly, but perhaps not shabbily dressed. His face was long and thin, and as delicately moulded as a woman's. In fact the gentleness of his meditative eyes at once brought back to my mind some earlier suggestions of the frequent effeminacy of earth's men of genius. You see it in the portrait of Shelley at Oxford. It looks out at you from the likeness of Shakespeare at Stratford. It haunts you after seeing Raphael's portrait of himself in the Vatican. And then again I saw it in the living and breathing Lampman."

The more we study Lampman the more beauty we see in the nature of the country we live in ,and the more we study nature the more we see to love in Lampman.

The little things that most men pass unnoticed were to him objects for thoughts and for poems, as may be seen by merely scanning his titles. He takes a very commonplace subject, "Frogs," for instance and produces a beautiful poem. As we run over the index pages, we find the poems to number two hundred and thirty-seven, and of these, one hundred and seventeen are seen to be purely nature poems; at least eight others, such as "Freedom," give no indication by their title that they are nature poems, but when read through are found to be entirely devoted to nature, thus making one hundred and twenty-five nature poems, more than one half of all he left with us. Many of the others, not classed as nature poems, have nature touches here and there, and sometimes whole stanzas of beautiful pictures.

Everything he has written breathes the gentleness and courtesy characteristic of the man. His death was mourned by all lovers of good literature in the Anglo-Saxon world. Though one cannot help regretting his early passing, his verse will ever remain to Canadians a legacy rich and rare, and his memory will be revered by all who rejoice in the verse of one who wrote with scholarly grace, poetic insight and rare beauty of expression.

Here is a typical Lampman poem:

Winter Break.

All day between high curded clouds the sun
Shone down like summer on the steaming planks,
The long bright icicles in dwindling ranks
Dripped from the murmuring eaves till one by one
They fell. As if the spring had now begun,
The quilted snow, sun softened to the core,
Loosened and shunted with a sudden roar
From downward roofs. Not even with day done
Had ceased the sound of waters, but all night
I heard it.In my dreams forgetfully bright
Methought I wandered in the April woods
Where many a silver-piping sparrow was,
By gurgling brooks and sprouting solitudes,
And stooped, and laughed, and plucked hepaticas.

ARTIST ACCUSED OF FRAUD

For five short weeks Miss Theodora Alvarez, as a painter from sunny Spain, tried to impress Toronto with her fame. Then she appeared in court facing five charges of fraud. Pleading guilty on three charges, she was remanded for sentence. She had a suite in a fashionable hotel, was made much of by society and was said to have commissions to paint many Canadian notables. She is shown with one of her pictures.

Your Child's Teeth

Keep Them Free of Film

To it dentists trace tooth and gum troubles and that "off-color" look

DO you want your child to have prettier teeth and better protection from tooth and gum troubles now and later on?

You will notice a film on your child's teeth. The same stubborn film that you can feel by running your tongue across your own teeth. You must combat it. Ordinary dentifrices don't fight it successfully.

Film clings to teeth, gets into crevices and stays. Germs breed in it and imperil teeth and gums.

Pepsodent curdles the film, then gently removes it, and firms the gums. It is the modern scientific method for better tooth protection. Get a tube today or mail the coupon.

FREE Mail this for 10-Day Tube to

THE PEPSODENT CO.
Dec. AC-2820, 191 George St.
Toronto 2, Ont., Canada

Made in Canada
Pepsodent
The New-Day Quality Dentifrice
Endorsed by World's Dental Authorities

Name

Address

Only one tube to a family 2820 Can.

Never mind the weather!
Re-roof any time with
BIRD'S SHINGLES

Put them on over the old wooden shingles. No exposing your home to the elements. No clutter. No waste labor. And they are on for keeps—weather proof—fire resistant—beautiful. Ask your roofing dealer.

BIRD & SON
DIVISION
BUILDING PRODUCTS LIMITED
Hamilton Toronto Montreal

BIRD'S *Roofs*
The Years Prove Them Best.

FOR SALE BY
FRED H. ROWAN, Peterborough

WOMEN'S PAGE

PERSONALS

Rev. W. S. Edgar, of Gilmour Memorial church, has returned from Toronto after attending the mid-annual meeting of the board of governors of the O.R.E.C. A strong resolution in favor of temperance instruction in Sunday schools and condemnatory of the present government control liquor policy, was passed.

• • •

A charming tea took place on Saturday afternoon in the Primary school room of George Street United Church, under the auspices of the Primary department of the Sunday school. The guests were received by the superintendent of the department Miss Eva Elliott The room was arranged in very attractive style with cut-out paper borders of daffodils and tulips in colors of yellow and mauve and with vases of spring flowers and the table was lovely with a silver basket of yellow daffodils and yellow candles in silver candlesticks. Those assisting included Mrs. W. Burns, Mrs. B. Wiman, Mrs. Harris, Miss Ethelwyn Clysdale, Miss Vera Squires, Miss Cooper and Miss Eileen Wiman. A sale of home-made cooking, the table decorated in mauve and white, was in charge of Mrs. E. Carson, Mrs. C. B. Thornton and Miss Lillian Morrow. A very enjoyable musical program included a piano duet by Master Meryl Smith and his teacher, Miss Bessie Elcome, who also acted in duet with her sister, Miss Isobel Elcome, a spring motion song by Lenore Lewis and Isabel Skitch, vocal solos by Mrs. C. H. Saunders, Mrs. G. F. Liddle, Miss Helen Lamb, Miss Diana Liddle, Miss Freda Allison, piano solos by Marjorie Lang and Dorothy White, a violin solo by Alex Carlisle and an instrumental duet by Alda Bartlett and Loreen Lorriman. Accompanists for the solo numbers were Mrs. G. D. Carlisle, Miss Gwen Donley and Miss Bessie Elcome.

• • •

Friends of Jack ("Chin") McWilliams, Junior, will be glad to learn that he is recovering from his recent illness.

• • •

Mr. and Mrs. R. Sainsberry, of Port Hope, with Mrs. Barnhard and Mrs. Fisher, of Oshawa, were week end guests at the home of Mr. and Mrs. C. W. Morton, 213 Stewart street.

• • •

The many friends of Rev. Dr. Moore, who has been ill in Nicholls Hospital, will be glad to know that he is recovering.

• • •

Mr. Jack McWilliams of 39 Ware street, is celebrating a birthday today.

• • •

Mr. and Mrs. F. J. Elliott, Rubidge street are visiting friends in Toronto.

• • •

Mr. Jim Lewis of the Bank of Nova Scotia, left this morning to spend his holidays with friends in Carleton Place.

• • •

Mrs. George Henry, 362 Aylmer Street celebrated her 82nd birthday yesterday. Many beautiful flowers were received from friends.

• • •

Friends of Mrs. Bert Hamilton, Rogers street, will be pleased to learn that she is progressing favorably toward recovery in St. Joseph's Hospital.

• • •

The friends of Miss Eva Manley of Rogers street, will be pleased to learn that her condition is quite favorable after her operation for appendicitis on Friday, in St. Joseph's Hospital.

• • •

Miss Helen Graham of Birdsall's Station entertained a number of her friends at an enjoyable social evening on Saturday.

• • •

Miss Grace McCallum of Arnprior, is the guest of Rev. Dr. and Mrs. A. T. Brown, Aylmer street.

• • •

Mrs. J. F. McMillan of the House of Refuge at Cobourg, spent the week end with her friend, Mrs. J. W. Hales, Stewart street.

• • •

On Friday evening last a tea and miscellaneous shower was given by Miss Dix's Sunday school class, at the home of Mrs. Homer Borland, Downie street, in honor of Miss Pauline Heard, whose marriage takes place this week.

• • •

Mrs. T. H. Gillespie, McDonnel Street, was hostess on Saturday afternoon at a delightful and very well attended tea held at her home under the auspices of the North Group of St. Andrew.s Ladies' Aid Society. Mrs. Gillespie was assisted in receiving by the president of the group Mrs. C. H. Edwards. Mrs. P. P. Westbye acted as treasurer. The rooms were abundantly decorated with quantities of spring flowers, which also formed the central decoration of the pretty tea table with yellow candles in silver candlesticks. Tea was poured by Mrs R. Harstone and Mrs. F. L. Robinson. Mrs. J. W. Fraser had charge of the tea room. Assistants were Mrs. G. W. Gilman Mrs. H. Tremaine Mrs. A. C. Gray and Mrs. F. H. Dearborn. A sale of home made cooking was in charge of Mrs. D. F. Drummond assisted by Mrs. W. Zeihr Mrs. E. C. Manning and Mrs. Sarah Armstrong.

Evening Examiner Fashion

A Distinguished Model

You'll appear smart for all daytime occasions in the new wrap-around model that Paris favors this season. It can be fashioned of lightweight tweed with effective contrasting of wool crepe, crepe satin with the dull side used for shawl collar and vestee, printed silk in combination with plain, two tones of silk crepe or canton faille silk crepe. The fronts flare in youthful fashion, while the back is straight and the sleeves are dart-fitted. Style No. 929 is designed in sizes 16 years, 36, 38, 40 and 42 inches bust. Size 36 requires 4 yards 40-inch, or 3 yards 54-inch material with ¾ yard 18-inch contrasting. **Price 25 cents the pattern.**

Our Fashion Book, illustrating the newest and most practical styles, will be of interest to every home dressmaker. **Price of the book 10 cents the copy.**

Pattern Purchase Coupon

Address Fashion Department, Evening Examiner

No..... Street.....

Name .....

Pattern No..... Size.....

Town .....

Province .....

Amount Enclosed .....

Price 25 Cents Each—Coin Preferred

She Gained Weight With McCoy's Cod Liver Extract Tablets

You remember of course—not so long ago she was a regular scarecrow—skinny is a mild word for the way she looked.

Just look at her now—if ever a woman had a perfect figure she has it—she is the envy of half the girls in town.

It's nothing to get excited about—all she did was to take on weight—filled out the hollows in face, neck and chest—any skinny, weak, run down woman can do the same and gain a clean, clear complexion at the same time.

McCoy takes all the risk—Read this ironclad guarantee. If after taking 4 sixty cent boxes of McCoy's Cod Liver Extract Tablets or 2 one dollar boxes any thin, underweight man or woman doesn't gain at least 5 pounds and feel completely satisfied with the marked improvement in health—you druggist is authorized to return the purchase price.

Ask McDermid & Jury, Bond's, Lynch's and Giles' Drug Stores, or any good druggist.

This is the pattern diagram that comes each week with the Mary Marshall fashion service.

Animals for Decoration Or for Playthings to Make

HERE are the little wool animals we have been talking about. In France women wear them in tiny size on the lapels of their coats and the shoulders of their frocks.

You can do that, too, or you can make them for your children. They are really the most attractive things you can imagine.

To begin with, collect all the old worsted you can lay hands on. Then get a worsted needle, a little white inch-wide or narrower tape—according to the size of the animals—and some pasteboard.

The diagram shows how you wind the wool over the pasteboard. There are two pieces of pasteboard with a slit in the middle of each. Put the two pieces together. If you want to make a sizeable Teddy bear for a child to play with, use two strips of pasteboard five inches wide and eight inches long. Have the slit through the center of the pieces perhaps a quarter of an inch wide and five inches long. Now wind the worsted around and around the cardboard, neatly and firmly, until you have a pad about a half inch thick. Then sew it through the slits with worsted and a worsted needle, or with coarse, strong thread. For the bigger animals place a piece of tape over the part to be sewed and make the stitches through the tape. This adds to the stability of the animal.

Now, after sewing firmly, clip both edges of the wool, and pull the ball of wool thus released clear of the pasteboard. You now have the body of the bear. Trim it with sharp scissors, until it is the right shape.

For the head, make a smaller ball of wool on smaller pasteboards. Make a separate, very small piece for the nose. Sew the nose on the head, and then trim the nose to a good shape, trim away the head to shape it—taking care to leave two extensions for the ears.

Sew the head to the body, catching the thread through the tape in the center. Sew on two beads for eyes.

For the legs, wind the wool around three lead pencils, and before sewing it up the center, draw out one pencil. Or else use narrower strips of pasteboard, about two inches wide, and with a slit four inches long. Make four legs, and sew them firmly in place.

The chick is made from a big fluffy ball of yellow yarn, trimmed to shape, with wire legs. The dog is made like the bear, only trimmed differently.

If you want to make these wool animals in a very small size for ornaments for coat or shoulder of frock, simply work with very small pieces of cardboard and use finer wool.

Just go ahead and follow directions, and before you know it you will find yourself expert at making these fuzzy, soft and very attractive animals.

Uncle Wiggily

By HOWARD R. GARIS

To-day's Bedtime Story

UNCLE WIGGILY AND THE FUNNY OX.

(Copyright, 1928, McClure Syndicate.)

Uncle Wiggily, with Baby Bunty on one side of him and little Vallie on the other side, stood on the North Pole ice looking at the big Sea Lion which had floundered and flipped his way over the top of the ice hummock, or hill. The Sea Lion had to flop himself because he really hadn't any legs. He had flappers, or flippers, two in front and two behind, where his tail would have been if he had owned one. But if he did have a tail, it was smaller even than the silly little one of the Bob Cat.

"So you have come to the North Pole, have you?" roared the Sea Lion, who

"Why, it's Eski!" cried Mr. Longears.

couldn't seem to talk gently no matter how he tried.

"Yes, we came here from Mt. Vesuvius, the Italian volcano," said Uncle Wiggily.

"And I almost wish we had stayed there," sighed Bunty.

"It was lovely and warm," went on Vallie. "But I suppose it would soon have gotten too smoky and ashy for us."

"Yes, indeed," spoke Uncle Wiggily. "I hope," he went on to the Sea Lion, politely tipping his tall, silk hat, "I hope you don't mind because we came to your North Pole."

"Bless your pink, twinkling nose, of course I don't!" laughed the Sea Lion, and his laugh was like thunder. "I'm glad to see you and I hope——"

The Sea Lion suddenly stopped talking and looked behind him down the slope of the ice of the hill up which he had just flipped. He was looking at some one or something that Uncle Wiggily and the bunny girls couldn't see. And then another voice called:

"Who is up there, Sealie? To whom are you talking?"

At the sound of this voice Baby Bunty smiled happily. And the Sea Lion answered:

"Uncle Wiggily is here!"

"Good for him!" cried the other voice. "I hope you were polite to him, Sealie." With that up the ice hill came hopping the same Eskimo boy rabbit who around Christmas time had visited Uncle Wiggily.

"Why, it's Eski!" exclaimed Mr. Longears.

"Of course I'm Eski!" said the other rabbit, who wore thick fur, with a big fur hood over his head and skin boots lined and trimmed with fur. "I'm so glad you came. You didn't send any word."

"We didn't know ourselves that we were coming to the North Pole until we landed here a few minutes ago," said Uncle Wiggily. "Bunty, Vallie and I have been traveling in Holland and Italy. This is our first visit to the North Pole."

"I hope it won't be the last," said Eski politely. "Did my friend Sealie treat you kindly?" he asked, looking at the Sea Lion, whose pet name was "Sealie."

"Why, we were just beginning to get acquainted," said Uncle Wiggily, "but to tell you the truth, we are so cold, just having come from sunny Italy, that——"

"Dear me! Of course! I should have thought of that!" exclaimed Eski. "How thoughtless of me! Have you some sealskin furs for my rabbit friends?" the Eskimo bunny asked of Sealie.

"Of course I have," was the answer. "You'll find some in that cave over there," and Sealie pointed with one flipper. Eski ran toward what seemed to be only a bank of snow, but with a long icicle which he used as a shovel the Eskimo rabbit began digging in the snow and soon uncovered quite a hole, or a little cave. There was something dark brown inside. Uncle Wiggily and the shivering little rabbit girls were hoping this brown pile would turn out to be warm, sealskin jackets when all of a sudden there was a loud bellow such as a bull might give and out of the cave rushed a funny ox.

He was an ox covered with long, brown, shaggy hair, and seemed to have back of his head a hump, not as large as a buffalo's hump, though. The funny North Pole ox had two horns which curved down in front of his face. But he did not shake his horns at the visiting rabbits, nor try to stick them. He just ran out of the cave where Sealie had said some warm garments might be found.

"Who is he?" whispered Bunty in Eski.

"That's Dustie, the musk ox," was the North Pole rabbit's answer. "He's a funny chap. I remember——"

But just then Dustie gave another loud bellow and, trotting over to Mr. Longears, cried out:

"Did you bring any with you? Quick! Please give it to me!"

"See Us and See Better"

Don't Disregard

The first warning that your eyes are not right. Have them examined and save future trouble. We give you service on your glasses.

W. H. LACEY, Optometrist

410 GEORGE STREET (Opp. Examiner Office)

'Phone 1160 — 10643 for Evening Appointment.

Lyrics of Life - By Douglas Malloch

MOTHER'S QUILT.

(Suggested by Walter Banyon, Benton Harbor, Mich.)

Strange that I carry this quilt around?
Well, I never think that it's strange at all.
For many a comforting thought I've found
In this patchwork quilt when the shadows fall.
For here's a bit of my sister's dress,
The one that you never knew, I guess.
The little saint of my childhood hours
The reaper took like the first spring flow'rs.

My mother fashioned this patchwork quilt,
She made it out of the things of old,
And maybe you cannot see the gilt,
But this patchwork quilt is a cloth of gold.
For here's a bit of her Sunday vest,
And here's a square of my father's vest.
And here's a waist that belonged to me,
I tore when I fell from the appletree.

Strange that I carry from town to town
This queer old quilt of my poorer days?
Yet every night when I lay me down
It warms my heart in a hundred ways.
Wherever my feet may chance to roam,
Here's a thought of her, here's a touch of home;
And, a castle roof or the sky above,
It covers a boy like his mother's love

(Copyright, 1928, Douglas Malloch.).

HOROSCOPE

The Stars Incline, But Do Not Compel

(Copyright, 1928, McClure Syndicate.)

TUESDAY, APRIL 3, 1928.

Many aspects are strong today, according to astrology, which reads that the benefic influences dominate.

The morning should be an auspicious time for attending to banking matters and for forwarding financial enterprises.

Judgment should be trustworthy while this configuration prevails, making for optimism that is nevertheless wise.

If the stars are rightly read women will find the sway of the planets thwarting today, but the stars indicate some great national movement in which they will make a deep impression.

There is a sign of promise today for promoters of business as well as for supporters of political candidates.

Stimulation of hope among persons of high ambitions may be strong today when those who have enjoyed public approval will crave more.

Holders of office and possessors of authority of every sort are well directed under this sway.

There is fair promise of all who project new enterprises today, but large cooperation and extensive capital will be required.

The seers foretell that the impulse of the stars is toward gigantic organization of every sort, even that which prepares for war.

Women now come under a planetary government making for growth of power in national affairs.

They may exercise far-reaching political influence through non-partisan organizations.

This should be a happy wedding day for the stars presage a life partnership in which there is no danger of divorce.

Persons whose birthdate it is may have trouble over love affairs in the coming year, but they can avoid difficulties.

Children born on this day may be inclined to be careless and irresponsible. They should be trained in systematic habits.

Who Wrote This?

(Copyright, 1928, McClure Syndicate.)

1. "We are all mortal, and each one is for himself."
2. "This is the thing that I was born to do."
3. "A coward, a most devout coward, religious in it."
4. "High erected thoughts seated in a heart of courtesy."
5. "Better to sink beneath the shock
   Than moulder piecemeal on the rock."
6. "That which makes the vanity of others unbearable to us is that which wounds our own."
7. "We grow like flowers, and bear desire,
   The odor of the human flowers."
8. "There is no creature loves me;
   And if I die, no soul shall pity me."

Answers to to-day's questions: 1, Moliere; 2, Samuel Daniel; 3, Shakespeare; 4, Sir Philip Sidney; 5, Lord Byron; 6, La Rochefoucauld; 7, R. H. Stoddard; 8, Shakespeare.

Man, 50, Stays Up Late, Runs, Does Many Stunts

"At 50 years, I can stay up late, run and do many strenuous stunts and feel fine. Vinol has done wonders for me."—H. Kimball.

Vinol is a compound of iron, phosphates, cod liver peptone, etc. The very FIRST bottle makes you sleep better and have a BIG appetite. Nervous, easily tired people are surprised how QUICK the iron, phosphates, etc. give new life and pep. Vinol tastes delicious. McDermid & Jury, E. L. Payne, McDermid Drug Co.

DRESS

By MARY MARSHALL

The brown suede pump above has a bow embroidered in silver beads with strips of kid appliqued on the vamp to give a laced effect. The golf oxford is of blue and white checked cloth trimmed with white kid. Then an evening slipper of silver kid with pomegranate red heel and trimming. Below a pair of satin slippers with rhinestone buckle—showing two different sides.

Never were high heeled shoes more generally worn than at the present time, and when one says high heels nowadays one means heels that are extremely high and likewise slender—heels that would doubtless be extremely difficult to wear had we not grown used to them.

With some fashionable women there is no alternative for the high heel save the really low sports type of heel. For evening afternoon wear they are very high and decidedly slender—for city street wear they are almost as high and only a trifle more substantial. For sports wear there are straight low heels, but most sports shoes are cut so that there is somewhat more shape to the arch and a slightly higher heel than formerly—a fact that makes them more comfortable to many women.

Of course, there are shoes with the so-called Cuban heel. But the shoemakers make them as a concession, just as French milliners make large head sizes as a concession to the women who have long hair.

Among the materials used for shoes this season are a wide assortment of reptile leather, frequently seen in blue, green and other colors. It really is remarkable to think that within the short time that reptile leathers have been used it has been possible to arrange a steady supply of boa and python skins large enough to meet the demand. Yet I can assure you that reptile skins sold as genuine by reputable shoe dealers really are genuine.

In spite of high heels and rather narrow toes I am sure you will agree with me that fewer women suffer shoe discomfort nowadays than was once the case. One reason, I think, is because shoes are light and low cut. Another reason that we often fail to consider is that the shoemakers have made wonderful strides in designing shoes of late. A woman allows a shoe dealer to put a shoe on her foot that is really large enough but because, through skillful designing, it makes her foot look slender and shapely she is willing to ignore the question of size. Lots of women don't even know what size shoes they wear any more. The idea, I suppose, is that a woman's foot is as small as it looks.

FAMOUS SKATER AND BRIDE

Melville Rogers of Ottawa, Canadian skating champion, and his bride, in the costumes they wore in their "pair" at the Toronto Skating Club carnival recently. The costumes were in pure white and as Mrs. Rogers skated, her tulle draperies floated out in a most artistic way, making a beautiful picture. Mr. Rogers is figure skating champion of Canada and North America.

Used in thousands of homes daily. Softens water. Makes dish washing easy. Cuts grease. Cleans pots and pans. Whitens clothes. Try it in your bath. 10c. a pkge., 3 for 25c.

Lawrason's

Snowflake

Use it in the kitchen, bathroom, laundry.

FASHIONS IN POETRY

"I would rather die than have written a line like that," said Lord Tennyson on one occasion, after quoting the words: "What dire offence from amorous causes springs," from Pope's "Rape of the Lock."

The above was quoted as an example of the criticism directed by one class of poets towards the work of another class, in the course of Professor J. F. Macdonald's lecture on "Fashions in Poetry," given under the auspices of the Women's Canadian Club in the hall of the Public Library on Saturday afternoon. There was a good attendance of members and a number of men were also noticed in the audience. In the absence of the president, the chair was occupied by Mrs. J. F. Allan.

"Poetry is a thing which changes its forms from age to age, not as suddenly nor as spectacularly as dress does, but its fashions are just as varying."

The speaker, a member of the Faculty of Toronto University, pointed out that there are three elements in poetry; the metre, the diction, and the subject matter. All are subject to change from time to time. Fashions in metre come in for criticism by men of differing minds. No less than one hundred and fifty years ago, Samuel Johnson, who was practically dictator of English letters at that time, wrote of Milton's "Lycidas" that the diction was harsh, the rhythm unpleasing. Later, an appreciation of this work was considered a test of poetic erudition.

Tennyson objected to the way the "s" sounds were strung together in the quotation from "The Rape of the Lock," but he himself used sibilants to fine advantage in "The Lady of Shalott," where he speaks of the "shifting heavy barges, trailed by slow horses" and of "shimmering silken sails."

Wordsworth and Coleridge revolted against the artificiality of the sixteenth century muse. A comparison in style when writing on practically the same subject was manifested in the words of Gray: "For them no more the blazing hearth shall burn, or busy housewife ply her evening care," and in those of Wordsworth: "And she I cherished turned her wheel beside an English fire."

The Victorian period saw a great deal of the ornate elaborate fashion in poetry. An ornate style has been defined as one in which "nothing is pictured exactly as it is and everything is made to seem a little better than it is in reality." So in "Enoch Arden," we are not told that the hero is a peddler of fish, but rather that he is "an Ossian-smelling osier." Again, in "The Passing of Arthur," speaking of the dying king as "looking wistfully with wide blue eyes, as in a picture," Tennyson goes on to describe Arthur's visage: "All his hair was hanging loose or knotted into points, mixed with the knightly growth which fringed his lips." The last line had reference to a moustache, but didn't call it so. In the ornate style, a spade was never referred to as a spade.

The modern, graphic style of poetry was illustrated in many quotations from the work of Thomas Hardy, for whom the speaker appeared to have a great liking. In 1916, a simple little poem entitled "In Time of the Breaking of Nations," gave a very clear-cut outline of the devastation of war in an indirect way. It commences:

"Only a man harrowing clods
In a slow, silent walk.
With an old horse that stumbles and nods,
Half asleep as it stalks."

This bare, austere style, said the lecturer, leave as much to the imagination, and constitutes as great a departure from the ornate style of Tennyson and his compeers as did the revolt of Wordsworth and Coleridge from the fashion obtaining in the days of Pope and Dryden. Hardy and Housman, he declared, had done most to change the fashion. The latter, who is one of the greatest scholars in the world, and is Professor of Latin at Cambridge University, uses exquisite, clear-cut, simple words, ninety per cent. of them being words of one syllable, and the remainder words of two syllables. He regards his own style as so simple that he wrote a little apology for it at the end of his first volume, and said: "Malt does more than Milton can to justify God's ways to man."

The modern, graphic style has a curious effect on patriotic verse, said Professor Macdonald. We no longer have fiery words like those of Kipling or of Tennyson, in describing the glories of England, as declaimed by old John Gaunt on his deathbed. Modern poets, like Drinkwater and Belloc and Rupert Brooke, have more to say in praise of their own particular counties than in praise of the Empire as a whole. An intense love of the soil of one's native birthplace seems to be paramount, because of the definite new fashion of reality rather than of vague generalities.

Nor have we lugubrious, mournful efforts descriptive of the woes of the poor, like Hood's "Song of the Shirt." Rather have we little bits of contrast, eched sharply, in the musings of the man "snug in my easy chair" before the fire, who pauses momentarily to think of the that other man who provides the coal for his fire, "crowded in the smelly dark, with steaming shoulders stark."

Another contrast was afforded in the line from Thomas Gray's "Ode on a Distant Prospect of Eton College," in which he ruminates, mournfully: "Alas, regardless of their doom, the little victims play," and in Herrick's lugubrious lament, "Fair daffodils, we weep to see you fade away so soon," with the treatment by Hardy of a glimpse of children at play at school, which ends with the lines:

"A bell—they flee. Silence then.
So it will be some day again—with them, with me."

Again, Hardy speaks in his own way, in "Waiting Both":

"A star looks down at me and says;
Here I and you stand, each in our degree.
What do you mean to do? Mean to do?
I say: 'For all I know, wait and let Time go by
Till my change comes'" "Just so," says the star
"So mean I. So mean I."

Mrs. Allan thanked the speaker for his delightful address and the charming way in which it was presented, and spoke of the advantage of Peterborough if it could secure Professor Macdonald for a similar series of addresses to those he is now giving in Toronto, on "the Modern Drama."

When You Catch Cold Rub on Musterole

Musterole is easy to apply and works right away. It may prevent a cold from turning into "flu" or pneumonia. It does all the good work of grandmother's mustard plaster.

Musterole is a clean, white ointment of oil of mustard and other home simples. It is recommended by many doctors and nurses. Try Musterole for sore throat, cold on the chest, rheumatism, lumbago, pleurisy, stiff neck, bronchitis, asthma, neuralgia, congestion, pains and aches of the back and joints, sprains, sore muscles, bruises, chilblains, frosted feet—colds of all sorts.

The Musterole Co. of Canada, Ltd. Montreal

MUSTEROLE WILL NOT BLISTER

Better than a mustard plaster

Demonstrations

By the following Companies on

April 3rd 4th, 5th

THE ALABASTINE CO.
BRANDRAM-HENDERSON—PAINT.
FLINT VARNISH CO.—DUCO.
INTERNATIONAL VARNISH CO.
A. S. BOYLE CO.—WAX, ETC.
BUILDERS' PRODUCTS—ROOFING, Etc.

The Kingan Hardware Company, Limited

345 GEORGE STREET.

Les Canadiens and Maroons Battle to Draw

FRENCHMEN TIE WITH MAROONS BY 2-2 SCORE

First Contest of Two Game Series For Canadian Championship.

PENALTIES FEATURE.

Leduc and Phillips Given Major For Fighting in Third.

MONTREAL, April 2 (Canadian Press). — Canadiens and Maroons, Montreal's entries in the National Hockey League, Saturday night battled to a two-goal draw in the first contest of the two-game play-off series between the two teams to decide which club will represent the Canadian section of the league in the Stanley Cup series against the winners of the American division. It was a gruelling but brilliantly-fought struggle in which penalties played an important part. Twenty-two infractions were called in all by the officials, including two majors, one each for Leduc and Phillips for attempting to start a minor brawl in the third period. One fine was also imposed during the contest, Oatman incurring the wrath of one of the officials when he used abusive language to Mantha after the two had come to grips in the second period. Both Oatman and Mantha drew minors for the affair, but Oatman also had the fine tacked to his sentence.

There were no serious outbreaks, however, and despite much close checking the fans, numbering close to 14,000, witnessed a fast and thrilling hockey spectacle. Canadiens at one time held a two-goal margin, largely by taking advantage of penalties to Maroon players. The Maroons, however, did not quit and were not slow to take advantage when a series of penalties left Canadiens shorthanded, and only needed ten seconds of playing six men against three for Canadiens to tie the score, on goals rushed in by Ward and Smith.

On territorial play, the Flying Canucks held a decided edge and had it not been for the splendid work of Benedict between the Maroon posts, the Flying Frenchmen would now be resting easily with a lead to carry into the second game of the series which will be played Tuesday night. The veteran Maroon goal-tender was in top form Saturday night, and stamped himself as one of the greatest "money" players in the game. The two goals that beat Benny, were well earned by the dashing Canucks.

Leduc got the first midway through the first period when the Canadiens had a full team against Benedict, Munro and Phillips, the rest of the Maroon team reclining in the penalty box. Gagne had the disc in the corner behind the Maroon net, while Phillips was out front attempting to watch about three Redshirts at once. Munro dashed in to cover Gagne, but the latter whipped the puck to the front of the net. Leduc was standing there and batted the flying disc past the unprotected Benedict. Four minutes after play started in the middle frame, with both teams at full strength, Canadiens made it 2 to 0 when Gagne finally connected with one of his fast wing shots. Gardiner carried the length of the rink, and when he reached the Maroon defence, he whipped a fast pass over to the speeding Gagne, who immediately let fly with one of his numerous bullet-like tricky drives. Benedict made a wild stab to deflect the disc, but was too late, and the Canucks were two up.

Had Wide Margin

Things looked rosy for the Canucks at this time, as they were having a wide margin in territorial play and were continually bothering Benedict. They became a bit over-anxious in their checking, however, and a series of penalties left them short-handed. They were four against six. The Maroons were quick to take advantage of their balance in Man power and swarmed around the Canadien net in their attempt to make up lost ground. The pressure finally told, and a Munro-to-Ward combination split the weakened opposing rearguard to coast in on Hainsworth. Ward took Munro's pass and whizzed a shot past the goalie. Only one down, the Maroon-clad warriors increased the pressure. Almost from the face-off following Ward's goal, Hooley Smith coasted in on the defence. As the back line retreated to cover up their net, Smith let fly with a hard drive which the hard-working Canuck goalie scarcely saw, and the score was tied. It was a sudden reversal of fortune, and Maroon supporters, who a minute before were downhearted, were now raising the roof in their overwhelming joy.

Hainsworth Stars.

The sudden reverse left the Canadiens temporarily stunned, having gained confidence by virtue of the two quick goals, rushed to the attack. Hainsworth however rose to the heights, and also single-handed turned back the maroon--clad warriors' terrific onslaught. He held the fort until his team was back at full strength. Canadiens then opened up in an effort to get back their lead, but although they came close to scoring, they could not fathom a stubborn Maroon defence backed by the hard-working Maroon goalie.

Third period was scoreless. Both teams had splendid scoring chances, but both Hainsworth and Benedict were stopping everything in sight.

The Maroons were forced to play practically the entire game without the services of Babe Siebert regular defence man. Siebert had been ill since Thursday and came to the rink from his sick bed. He started alongside of Dutton but was in no shape to continue after playing the best part of the initial session and was replaced by Munro for the remainder of the game. The Maroon captain filled the gap in perfect style, but it was a tired Maroon rearguard which was on the ice at the finish of the game.

The line-up:

Maroons.		Canadiens.
Benedict	goal	Hainsworth
Siebert	defence	Gardiner
Dutton	defence	Mantha
Smith	centre	Morenz
Stewart	wing	Joliat
Ward		Gagne
Munro	sub	Leduc
Phillips		Gaudreault
Oatman		Hart
Lamb		Larochelle
Brown		Patterson
		Langlois

Officials: Lou Marsh and Mike Rodden.

The Summary.

First period:
1. Canadiens, Leduc 10.10.
Penalties: Mantha, Dutton, Smith 2, Siebert 2, Morenz 2, Gardiner, Joliat, Lamb.

Second period:
1: Canadiens, Gagne 3.55.
3. Maroons, Ward 10.00.
4: Maroons, Smith, .20.
Penalties: Siebert Morenz 2, Oatman ($10) Mantha, Gardiner.

Third period: No score.
Penalties: Phillips (major), Leduc (major), Dutton, Phillops.

CANADIANS ONLY ON OLYMPIC TEAM

Expatriates Athletes With Over Five Years' Residence Elsewhere Barred.

TORONTO, April 2.—At the meeting of the Canadian Olympic committee held here it was decided to limit candidates for the Olympic team to Canadians living in Canada, to Canadian students attending schools in other countries, and to Canadians who were residing out of the country, but who have not lived outside of Canada longer than five years.

It was decided to change the dates of the track and field trials, which are to take place at Hamilton, from July 6 and 7 to June 30 and July 2. The trials will take place under the auspices of the Hamilton Olympic Club. The track and field team will sail about July 11.

There is some wonderful Olympic material in Canada just at present. At Montreal, McKecheneay of M. A. A. equalled the world's record for sixty yards by running it in 6 1-5 seconds. His feat was most gratifying to the committee. A year ago the Montreal boy sustained a broken leg, and the committee felt that he would be unable to compete. Therefore, his come-back is hailed with delight by the men in charge of athletics. Out in Vancouver Williams was caught in the sixty in 6 2-5.

In the quarter-mile there are two 40 second men in Ball of Winnipeg and Christie of Varsity and Hamilton while there is also Ed. Percy of Toronto and Glover, Edmonton. There is also Edwards in the half-mile, in addition to Mitchell of Varsiety, one of the finest runners on the continent; Little of Manitoba, and Pete Walters, the former Listowel boy, now of Toronto.

Not since the days of Jack Tait have there been so many milers capable of doing 4.20 or better, Griffin and Jack Walters being especially prominent. There is a wealth of good material for the 3,000 metres in Sargent, Galt; Walsh, Guelph; Graham and Gilbert, Toronto Varsity; Trenout, Queen's; Hornby, Hamilton, and Snell and Dahl, Toronto.

Pickard in the pole vault, and Philing of Cardstone, Alberta, are best in the field events. Pickard finished fifth in Paris four years ago, and since then is at least a foot better. The marathon team is rated the strongest which has ever been selected to represent Canada. Cliff Bricker leaves to-morrow for Holland to complete his training.

The Rowing Trials

The rowing trials will take place at St. Catharines in conjunction with the Canadian Henley regatta, July 5, 6 and 7, with the Olympic events on the first day's program. In view of the fact that Jos Wright and Ed Guest are going to the Royal Henley regatta at England prior to the Olympics, a double sculling contest will probably be held in Toronto about June 2. The purpose is to demonstrate that Wright and Guest are the logical Canadian representatives.

Dr. A. S. Lamb, honorary secretary of the Canadian Olympic committee, will go to Amsterdam two weeks in advance of the team to make such preparations as are necessary.

Dates for the boxing and wrestling trials will be decided upon within the next two weeks.

KEPT SLATE CLEAN.

WICHITA, Kansas, April 2.—(Canadian Press).—Undefeated five years ago, the Treavans Cochran girls basketball team of Dallas, Texas, kept their slate clean Saturday night when they captured the National Girls' invitational basketball title here by defeating the Cockeril Robins of Pittsburgh, Kansas, 32 to 15.

Lottie Schoemmel Sets New Record

MIAMI BEACH, Fla., April 2.—(Canadian Press)—Mrs. Lottie Moore Schoemmel of New York yesterday set a new world record for endurance swimming remaining afloat unassisted in the Deanville pool here for 32 hours. The former record of 31 hours was set in 1880 by Miss Edith Johnson, in Blackpool, England. Mrs. Schoemmel was comparatively fresh when she finished at 5:23 p.m.

When her bathing suit of grease melted in the warm water, anxious friends procured her a bathing suit of wool guaranteed not to shrink or disappear, and she put this on as she swam, thus saving a delicate situation.

BILL BURKE WINS HONORS

Retains Early Lead To Become United North and South Golf Champion.

ARMOUR RUNNER-UP.

PINEHURST, N.C., April 2.—(Canadian Press.)—Starting the final round with a seven stroke lead, Billy Burke, young professional of New York, who first began tournament golf two years ago, became the United North and South open golf champion, with a 73-69-74-73—291 for the 72-holes of medal play.

Although his wide margin looked none too safe for a time during the final round, the former caddy master, finding his putts a little hesitant, flickering into the cup, pulled himself together and finished the final nine with a steadiness that made pars look easy.

Nearest to him at the finish was Tommy Armour, of Washington, national open champion, who had a 73-223-296. Johnny Farrell, winner of the recent $15,000 Miami Beach open, was next at 73-224--297 and Tommy Harmon, of New York, fourth with 76-223--299.

Bobby Cruickshank, of New York, who lost his North and South title after holding it two straight years, was fifth with 76-225--301.

Won Qualifying Medal.

PINEHURST, N. C., April 2.—(Canadian Press.)— Acting as pacemaker for one hundred and eight women, Glenna Collett, of Greenwich, Conn., won the qualifying medal for the third consecutive year of her participation in the North and South women's golf championships Saturday. Her score was 39-40--79.

Canadian entrants were unable to make the sacred sixteen who will continue in the championship play. The Canadians with their scores:

Mrs. Edwin Crockett, Toronto 47-52--99.

Miss Mary Millichamp Toronto, 46-48--94.

Mrs. E. P. Clarkson, Toronto, 44-51--95.

Mrs. R. W. Goulnlock, Toronto, 46-50--96.

Miss Helen Reid, Toronto, 55-58--113.

Toronto Elizabeths To Meet Windsor

KINGSTON, Ont., April 2.—(Canadian Press.)—In the fastest junior basketball match witnessed here this season Toronto Elizabeths went down before the Kingston Falcons, 47 points to 36 Saturday night in the semi-final round of the Ontario Amateur Basketball Association. However as the Elizabeths won the previous game at Toronto, they won the round and the right to meet the Windsor Arrows for the provincial title, by a margin of 20 points. The teams follow:

Kingston Falcons — Forward, Vince (14), Thompson (7); centre, McMahon (4); defence, Elliott (11), Buck (11); spares, Allan, Sanders and Holland.

Toronto "Lizzies" — Forwards, Elson (20), Cramer (5); centre, Abrahams (8); defence, Litowitz (1), Mitchell (2); spares, Sheramn, Schwartz and Eckler.

Referee—J. Rose, Queen's University.

MATCHED FOR TITLE

Honest Tom Heeney, the village blacksmith, who has been matched to meet Tunney for the heavyweight championship some time in July.

BEAVERS WIN FIRST GAME

Defeat Springfield Indians 2-1 in Canadian-American Finals.

SPRITED HOCKEY.

SPRINGFIELD, Mass., April 2 (Canadian Press). — The Quebec Beavers defeated the Springfield Indians by a 2 to 1 score here early last night in the first tilt of the four-game series that is to determine the championship of the Canadian-American League.

A crowd of 7,000 stormed the local arena to witness a contest that bristled with spirited action from start to finish. The second game of the series will be played at Providence Arena on Tuesday.

Quebec won the game on two long shots at 6.46 in the first period. Nick Wasnie registered from the Springfield blue line, a shot that sailed clean through Abby Cox. Less than a minute later, Leo Quenneville netted a 40-foot shot from the left lane, another easy shot that Cox failed to save. These two were rather fortunate goals an denabled the Beavers to coast to victory.

The lone Indian counter came late in the first period when Goldsworthy made good on a 20-foot shot from the right lane. In the second and third periods, the home team had a big edge in the attack, but the great goaltending of Lamontagne of the Beavers prevented further scoring.

The Summary.

First period:
1—Quebec, Wasnie, 6.01.
2—Queebc, Quenneville, 7.02.
3—Springfield, Goldsworthy, 10.14.
Second period: No score.
Third period: No score.
Penalties: McVicar 2, Caldwell, Murray, Vail, Halderson, Whyte.

Second period: Quenneville, Vail, McVicar.

Third period: Vail, Quenneville, Wasnie.

STRATFORD WINS CANPRO LEAGUE

Classic City Defeats Kitchener 5-0 in Final Game of Series.

DETROIT, April 2.—Roy Brothers' Stratford team buried Kitchener under a 5 to 0 score before a capacity crowd of nearly 14,000 people here last night to capture the Canadian Professional Leagle title by a margin of 12 goals to 2 on the round.

Kitchener were outclassed last night by a hard-hitting club that was superior in every department from goal out. Never after the first ten minutes of play did Kitchener have a chance with their rivals from the Classic City, who gave everything they have, even when the game and title were safely tucked away, going into the final period with a 4 to 0 lead.

Led by Frank Carson and Bill Touhey, Stratford launched an attack that could not but bring results, and back of the blue line there was a Dolson-Holway-Hicks defense that would not bend even when Kitchener was playing with a one-man advantage.

Dolson was unbeatable last night, just as he has been on several occasions this year. The diminutive Stratfoard gaol tender stopped every puck, several of his stops being nearly phenomenal, but he had not as much to do as did "Bud" Fisher at the other end, who played a remarkable game, despite the five drives that beat him. All were from right inside and shots on which he had no chance to save.

A typewriter that embraces the only known method of producing a cryptogram that is impossible to solve without a key is the invention of an English farmer. On this machine it is possible to write a code message that will defy the greatest brain in the world.

BUNION DERBY.

SANTA ROSA, N.M., April 2 (Canadian Press). — John Cronick, Saskatoon, retained fourth place in the bunion derby on Saturday night after finishing the 45.5 mile lap from Palma in 9:26:15. Elapsed time for 1,004.1 miles, 180:05:55.

Other Canadians:

Phillip Granville, Hamilton, 8:26:30—191:57:20-75.

Henry Swabey, York, Ont., 9:49:35—207:57:18, 12th.

A. Contsantinoff, Toronto, 9:53 flat—210:36:45, 15th.

George Liebergall, Bellevue, 7:53:55—218:58:40.

Eugene Germain, Montreal, 9:16:45—249:09:47.

S. Steveno, Calgary, 9:30:05—281:11:50.

Harold McNutt, Alberta, 12:24:45—264:40:25.

David Davies, Sandwich, Ont., 12:41:30—244:12:55.

Dick Lesage, who stood 89th in the race on Friday in 313:33:55, was 14 miles from the control at 8 p.m. on Saturday night.

BOSTON TIES WITH RANGERS

First of Finals in American Section of N.H.L. is Closely Fought.

GOALS COUNT.

NEW YORK, April 2.—Sixty minute of torrid hockey between Boston and the New York Rangers ended in a 1-1 deadlock here last night, and the teams will travel to Boston for the second game of the final series for the championship of the American group of the National League on even terms. Total goals for the two-game series will determine the American team to meet the Canadian group title-holders for the world's professional hockey championship.

Boston— Goal, Winkler; defense, Shore and Hitchman; centre, Frederickson; wings, Oliver and Galbraith; subs, Clapper, S. Cleghorn, Gainor, Connor, Gordon and Harrington.

New York Rangers—Goal, Chabot; defense, Abel and Johnson; centre, F. Boucher; wings, W. Cook and F. Cook; subs, Gray, Boyd, Murdock, Thompson, Callighen and Bourgault.

Referees — Cooper Smeaton and George Mallinson.

Both goals were scored in the final period. Frank Boucher, Ranger centre player, connected with B. Cooks pass from behind the net to beat Winkler for the first goal. Seventy-two seconds later a three-man Bruin rush tied the score, Harry Oliver, right-winger, scoring on a pass from Frank Frederickson.

The game played before a crowd of 18,000 persons, was featured by the brilliant defense work of both teams. Winkler outshone Chabot in the nets. The Bruin goalkeeper several times saved his team when it seemed nothing less than a miracle would stem the Ranger tide. Chabot's performance also was brilliant, but the Bruins were not as frequently close to the goal as were the New Yorkers. The Rangers threw away several golden opportunities by poor flinishing.

It was a typical Ranger-Bruin battle, with 22 penalties keeping the teams below strength constantly. Eddie Shore, Boston and Ching Johnson, New York, both defense palyers, lived up to their season's reputation and records as "bad men" with four minors apiece. Bill Cook received three minors. Boston players were penalized twelve times and New York ten.

The game brought the local hockey season to a close. If the Rangers should win the American group they will play their Stanley Cup games in Montreal.

HEENEY AND TUNNEY MATCHED FOR HEAVYWEIGHT TITLE BOUT

Tex Rickard Sets Championship Match For Some Time in July.

CLEARS UP MUDDLE.

Indicates Fight Will Take Place in London, England.

MIAMI BEACH, Fla., April 2. — Tex Rickard announced on Saturday that Gene Tunney would defend his heavyweight title in July against Tom Heeney of New Zealand.

Heeney defeated Jack Sharkey and Jack Delaney in elimination bouts leading to his selection. Selection of Heeney followed a series of conferences between Rickard and Chartel Harvey, manager of Heeney.

Rickard and Tunney previously had been notified that the heavyweight champion would face suspension by the New York State Athletic Commission unless an opponent was named by April 3.

Rickard said the Heeney-Tunney bout would be the only heavyweight title fight this year, and indicated that the match would be held in London, England.

Waiting for Final Word.

"I am now waiting for final word for England," Rickard said, "and if the terms are agreeable I shall take the fight over there."

Tunney was notified by telephone of Heeney's selection.

"In selecting the Australian champion, Rickard has in my opinion, named the leading contender," the champion remarked.

Staged in London.

LONDON, April 2. — Negotiations to hold the Tunney-Heeney heavyweight championship bout at Wembley Stadium have been in progress for some time officials of the big outdoor arena stated yesterday.

Only last week Bernard Mortimer, a prominent British sportsman, was in London, discussing proposals for staging the affair here.

"I am certain that if Tex Rickard decides to come to London with the fight, it will be at Wembley," Mortimer told the officials.

CLEARS UP MUDDLE.

NEW YORK, April 2.—(Associated Press).—The selection of honest Tom Heeney, the village blacksmith, to fight Gene Tunney, world's heavyweight champion, in July, helps to clear up the current fistic muddle even if it lacks spectacular prospects or provokes no cheers from the other boys of the elimination tournament who are now on the outside looking in.

In the first place, Tex Rickard, for lack of other magnetic elements, seems to have decided to ballyhoo one of his old loves, the international struggle. In the second place, his choice of Heeney, aside from honest Tom's capable record, forecasts the probability of a second title fight in September, either with Jack Dempsey again in the comeback role or a challenger selected from one of the other listed contenders, such as Johnny Risko or Paulino.

Risko, shelved just when he had reached the finals of the elimination tournament, probably will be assured a chance to scramble for the second title bout, but the baker boy won't get into the picture if Dempsey decides to have another fling.

Heeney gets the preference over Risko now because the New Zealander already holds a decision over Jumping Johnny, also because Rickard believes another test between these two would do no particular good. The promoter by now has had enough of these elimination fiascos.

On the same sort of reasoning, Paulino would be entitled to as much if not more consideration than Heeney. The Spaniard fought Heeney twice, gaining a decision and a draw. In both instances the majority of ringside opinion favored Heeney, but the record nevertheless favors Paulino. The Spaniard, however, may be content with the talk of his opposing Tunney, or whoever is the champion, in 1929, in title bout in one of the bull rings of Madrid.

Lott Adds Another Title To His Crown

AUGUSTA, Ga, April 2.—(Canadian Press.)—George Lott, of Chicago, ranking No. 3 player of the nation, added the South Atlantic tennis singles crown to his titles yesterday when Tamio Abe, Japanese champion, defaulted in the singles of the tournament because of an infected foot.

Abe, paired with Frank X. Shields, New York, national junior champion, in the morning trimmed Lott and Johnny Doeg, Stanford University stars, for the doubles title, 6-3, 6-8, 6-0.

The Japanese champion, in declining to meet Lott, said the doubles match had caused irritation of three infected toes on one foot and he was unable to play

In the mixed doubles final, Alice Francis, Orange, N.J., paired with Shields, won over Clara Louise Vinke, of Cincinnati, paired with Lott, 7-9, 6-5, 6-2. The play of Miss Francis was the feature of the mixed doubles finals, her placements being unerring and her returns little short of sensational.

PADDOCK TO TRAIN FOR OLYMPIC TEAM

Sprinter Plans Few Workouts in New York Before Departure.

NEW YORK, April 2 — Charles Paddock, holder of the accepted world's records for 100 and 220 yards and other distance, arrived in town Wednesday from Texas. Filled with business, Paddock will have little or no time for track work for the next couple of days, but he will get in several workouts before he leaves town. The man who has been a member of two American Olympic teams and aspires to a third took up his temporary residence at the New York Athletic Club, which now houses about the greatest collection of sprinters in the country.

Among the Winged Foot sprinters are Jackson Schols, Olympic 200-meter champion; Roland Locke, who has run the 200 yards faster than Paddock's accepted world's record; Frank Hussey, who recently set a new indoor world's seventy-yard record, and others. Paddock's most recent performances were that of setting a new world's mark for 140 yards, breaking his own time, and then coming back a day or two later and again lowering the same record.

The arrival of Paddock in the East was simultaneous with a statement from Boston over the long-distance telephone that Jack Ryder would accept the Olympic coaching position to which he recently was appointed, and that he would solidly back the program of Head Coach Lawson Robertson. By this statement Ryder of Boston wished to spike rumors that he and Robertson were in disagreement over the date on which Lloyd Hahn would sail for the Olympic games, assuming that he becomes a member of the team.

Sailing Date Not an Issue.

It is no secret that Robertson wishes all athletes to sail together on the President Roosevelt on July 11. On the other hand, Ryder has several times stated that he thought Hahn ought to go over earlier than this in order to better train himself.

Ryder said last night that the sailing date of Hahn would not become an issue and that if in the judgment of Robertson and others it was best for the general interest of the team to sail in a body he would agree. He praised his hearty support to Il Robertson's plans and gave it as his opinion that Hahn could condition himself for victorious races by intensive training in Holland even if he did sail on July 11.

The arrival of Paddock again calls attention to the sprinter who has been dubbed the "fastest human" with considerable justification. Considered a veteran in experience so far as championship competition is concerned Paddock is evidently in good form and capable of fine performances. While one of his record-breaking performances in Texas was made with the aid of a high wind the fact that he later made faster time is a striking testimonial.

Paddock in Fine Shape.

Further proof of Paddock's condition is afforded by the fact that he recently defeated Charley Borah on the Coast. Borah went undefeated last year except for the national 100-yard championship, yet Paddock defeated him decisively. Borah's time in races last season have been within fractions of seconds of world's records and he was being groomed as the successor of Paddock. Now Paddock seems to have resumed his old way.

A poor indoor campaigner Paddock was unwilling to come East for the recent indoor season. He has run indoors only seldom and then with little success. There is little opportunity in the restricted indoor spaces for Paddock's great leaping finish for which he is noted. The indoor game is rather for the fast starter and the man who can slow down quickly after the finish.

If Paddock gains a place on the 1928 Olympic team he will be the first sprinter to win a berth on three Olympic teams. Many field event men have succeeded in spanning several Olympics, but no sprinter has accomplished that feat. Paddock showed but poorly in the 1924 competition. Following his return from Europe and a round-the-world junket, he was considered to have passed his prime. The intensive training which he plans to undergo for the coming Olympics and the recent performance on the Coast and in Texas would seem to indicate that he is far from the retirement that many have predicted for him.

Tunney Plans to Box Before King Alfonso

MIAMI BEACH, Fla., March 30. — Gene Tunney, world heavy weight fight champion, probably will accept a royal invitation to Spain in 1929, and incidentally stage an exhibition bout for King Alfonso, he announced here yesterday.

The champion said he planned to tour Europe next year and had accepted tentatively the Spanish King's invitation to appear at the Barcelona exposition in April 1929.

"I have notified Marquis de Foronda, President of the exposition that I hope to be in Europe in 1929 and attend the Barcelona exposition at the invitation of King Alfonzo," he said. "If nothing interferes with my present plans I will be pleased to box an exhibition bout there."

Our Boarding House — By Ahern

CAPITOL - To-night

AL CHRISTIE PRESENTS

W. C. FIELDS CHESTER CONKLIN LOUISE FAZENDA

in

"TILLIE'S PUNCTURED ROMANCE"

An EDWARD SUTHERLAND PRODUCTION

A Paramount Picture

PATHE NEWS — CAPITOL COMEDY CREATION

and

"CONQUEST OF THE FOREST"

3rd of Canadian Scenic Series.

SECOND GAME MUST END TIES

Overtime Ordered if Deadlock Exists To-morrow in N.H.L. Games.

FOR GROUP TITLES.

NEW YORK, April 2 (Canadian Press). — All four sextettes engaged in the sectional play-offs in the National Hockey League to-day were tied on goals, and if the draw still prevails after the regular game periods to-morrow night at Boston and Montreal, overtime will be played until decisions are reached. Boston Bruins and New York Rangers tussled to a one-all draw before eighteen thousand people here and the Marcons and Canadiens at Montreal, before fourteen thousand people, drew two-all.

$150 FOR COW.

Efforts made through the Fall Fairs Association have result in J. Gordon Mann & Sons receiving $150 for a cow killed on the C.N.R. tracks last fall. Mr. Mann took the matter up with William Knox, district director, who pursued the matter further, and was notified on Saturday of the award.

Dawson's Hot Cross Buns

Will be the same high quality as in previous years.

Choicest of ingredients used.

Order from your Grocer, and be sure to

"SAY DAWSON'S"

HUDDERSFIELD ENTERS FINALS

Eliminates Sheffield To-day in Third Game of Series.

MANCHESTER, Eng., April 2 (Canadian ress).—Huddersfield Town will meet Blackburn Rovers in the final for the Association Football Cup this month. Huddersfield, in a third effort to-day, eliminated Sheffield by the slim margin of a one to nothing score.

WILLIAM BALLIET DIES IN NEW YORK

Lawyer Seeks Relatives of Ontario Man Who Left $10,000.

The Examiner is in receipt of a letter from John J. Dwyer, attorney-at-law, 40 Wall Street, New York, which reads as follows:

"We ask your assistance in tracing the heirs of William Balliet. All we know concerning his origin is that he said he was born in some part of Ontario in 1856. He left the province more than thirty-five years ago, and spent some time in western logging camps, where he was by occupation, a saw filer. He is now lead, leaving estate worth about $10,000, and no known heirs.

"If you will publish this letter it may come to the notice of someone who can give us information concerning his heirs. Particulars should be sent to Mr. Dyer without delay."

IN POLICE COURT

Stephen Emery, of the township of Belmont was given nine months on two charges this morning when he appeared before Magistrate O. A. Langley. Emery a week ago pleaded guilty to selling liquor and for this offence he was given three months in the common jail. This morning he pleaded guilty to keeping a still without having received the proper license from the inland revenue officer and was fined $200 and costs or six months in the Ontario Reformatory. His lawyer, J. A. O'Brien, said his client would not be able to pay the fine.

Herbert Gilgour was fined $10 and costs in police court this morning for operating his car with 1927 markers. His Worship in this case levied the minimum fine.

A local man pleaded guilty to being intoxicated in a public place yesterday morning and was fined $20 and $4.50 costs. His Worship in passing sentence remarked that the prisoner was probably one of the 'April fools.'

REGENT Home of First Run Pictures and Good Music!

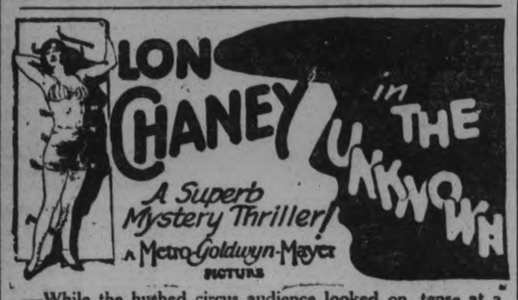

—While the hushed circus audience looked on, tense at a climax of daring and danger, a far more thrilling drama was being played behind the scenes. Lon Chaney never had a role that fitted him so perfectly as the man of mystery in this absorbing picture of the big tent and the underworld.

COMEDY: "LIVE NEWS"

PATHE REVIEW :: :: FOX NEWS

Financial News and Views

Latest Comment on Grain and Industrial Markets. **Closing Quotations on the Principal Active Stocks.**

(Quotations over Stobie-Forlong & Co. Wire).

(2.30 p.m. Quotations)

NEW YORK STOCKS.

	High	Low	Last
Smelters	189¾	189	189
Chrysler	69¾	67⅝	68⅝
General Motors	194	184½	185
Hudson Motors	93⅜	91½	91⅜
Inter. Nickel	94½	91⅝	91⅞
Houston Oil	158⅝	155	158⅝
Marland Oil	41	40	40
U.S. Rubber	52⅞	50¼	50¼
Sears Roebuck	103⅞	101⅝	102¼
Montgomery W.	148⅜	145½	145⅝
Allied Chem.	160¾	159	159½
Con. Gas	146⅝	144½	145⅝
Gen. Elect.	158⅝	154½	154½
Int. Comb.	52	50½	52
Int. Paper	79½	77⅛	77⅛
Radio	196½	185	186⅜
Texas Gulf	76¼	75⅛	75⅛
N. Y. C.	176⅝	174½	174½
Can. Pacific	212½	211	211½
Hupmobile	53⅜	52⅜	52⅜
Overland	27⅛	26¾	26⅞
Studebaker	64⅞	64⅛	64⅝

CANADIAN STOCKS

	High	Low	Last
Barcelona	77	76⅞	76⅞
Arnolds	13	..	..
Bell Phone	165½	..	..
Int. Nickel	95	92¼	92½
Ind. Alcohol	43¼	42⅝	43
Can. Pacific	210	..	..
City Dairy	53	52⅞	52⅞
Dom. Stores	118½	117½	118
Hiram Walker	62½	61½	61⅞
MacKay C.	122	..	..
Brit. Amer. Oil	38	37⅝	37½
Seagram	19⅝	19¼	19⅜
Imperial Oil	62	61½	61½
Int. Petroleum	39¼	38⅝	38⅝
Shredded Wheat	68	67½	67½
Twin City	45	..	..
Massey Harris	43½	43	43¼
Brompton Paper	67	65½	67
Page Hursey T.	99	95¾	96
Canada Malting	38⅝	36½	36½
Cosmos	20	..	..
Hunts	41	..	..
Canada Bread	160	..	..
Kelvinator	12¼	11½	11½
Maple Leaf Mill.	125	..	..
McKay Pref.	77	..	..
Steel of Canada	196	..	..
North. Bakeries	44½	44	44
Cockshutt Plow	118	117	117
Christie Brown	120	..	..
Coast Copper	44	..	..
McColl Fron.	34	..	..
B. C. Fish.	18	16¼	16¼

WINNIPEG WHEAT.

	High	Low	Close
May	144¼	142¾	143½
July	146½	144¾	145
Oct.	138¾	135⅝	137⅜

CHICAGO WHEAT.

May	144	142¼	142½
July	143½	141⅝	141⅝

CHICAGO RYE.

May	121	119¼	119⅜
July	115½	114	114⅜

CHICAGO CORN.

May	102½	99½	99⅜
July	104⅜	102⅝	102⅝

CHICAGO OATS.

May	58⅜	57¾	57⅞
July	51⅞	51¼	51½

MINING STOCKS.

(Quotations over F. G. Oke & Co. Wire).

	High.	Low.	Last.
Abana	260	255	260
Amity	33	..	..
Aconda	32	30	31
Ajax Oil	51	..	..
Amulet	355	350	350
Ankerite	45	..	..
Apex	4½	..	..
Area	17½	..	..
Argonaut	18½	17¾	17¾
Baldwin	3¼	2¾	2¾
Barry Hollinger	132	124	132
Bathurst Mines	27¾	27¼	27¼
Beaver	166	163	163
Bedford	49	47¾	47¾
Bidgood	105	101	102
Buckingham	7¼	7	7
Capital Rouyn	14⅜	14	14⅛
Capital Silver	13½	..	..
Castle Trethewey	60	..	..
Cent. Manitoba	154	148	149
Chaput Hughes N	12	12¼	13
Colum .Kirkland	4	3¾	4
Coniagas	510	500	500
Corona	8	7¾	7¾
Crown Reserve	55	54	54
Dom. Kirkland	2½	..	..
Dome	1080	1060	1075
Duprat	7¼	7½	7½
Goldale	33	..	..
Gold Hill	23	22	22
Goodfish	51	50½	51
Granada	23	22	22
Grover Daly	10	9½	9¾
Hilltop	16	..	..
Hollinger	1700	1675	1685
Howey	128	120	120
Inter. Nickel	94	93	93
Keeley	65	..	..
Jackson-Manion	79	77½	79
Kirkland Hunton	16	14¾	14¾
Kirkland Lake	205	200	200
Koot. Florence	30	..	..
Lebel Oro	38¾	38½	38½
Lake Shore	2440	2410	2410
Laval-Quebec	15½	15	15½
Macassa	39	..	..
Malartic	135	126	127
Marriott	22	..	..
McDougall	58½	56	58
McIntyre	2650	..	..
Millcrest	8	..	..
Mining Corp.	350	343	350
Newbec	37¾	37	37
Night Hawk	7	..	..
Nipissing	470	..	..
Noranda	1740	1725	1735
Osisco	38	..	..
Peterson Cobalt	23	22½	22½
Pawnee Kirk	52	51¾	51¾
Pioneer	61	60	60
Porcupine Crown	4	..	..
Potter Doal	16¼	15½	16
Premier	275	265	265
Realty Mines	30	29	30
Ribago	11½	10½	11½
San Antonia	39	38	38½
Stadacona	13¼	12½	12¾
Sudbury Mines	19	..	..
Sudbury Basin	1025	977	977
Sylvanite	320	315	315
Towagmac	305	295	295
Teck Hughes	875	850	875
Tough Oak	61	56	57
Treadwell Pref.	2650	..	..
Vipond	80	78	78
Wright Harg.	480	469	470
Unlisted—			
Pend Oreille	2200	1960	2175
Hudson Bay	1735	1700	1720
Sherritt Gordon	745	715	725

CAPACITY AUDIENCE FOR FINAL CONCERT

Good Program Given at Regent Theatre Under Humane Society Auspices.

The seventh and last of the series of sacred concerts which have been given during past weeks at the Regent Theatre on Sunday evening, under the auspices of the Peterborough branch of the Humane Society, was presented last evening with a capacity audience, many being turned away. This was the third concert arranged by Dr. J. J. Craig, and F. H. Dawson, presiding last evening, paid him a warm tribute at the conclusion of the entertainment.

Referring to the excellent work done by Dr. Craig in the cause of the Humane Society, Mr. Dawson said: "He is one of the greatest community workers in the city of Peterborough, and whenever there is anything to be done with regard to the betterment of the community, Dr. Craig is eager and willing in assistance."

Mr. Dawson also thanked all who had taken part in the program, the musicians, accompanists and orchestra.

The program, which was a fitting close to the splendid series just closed, was as follows:

Song by Miss Millicent Elston, "There's a Beautiful Land on High"; song by Miss Fern Stenton, "Resignation"; reading by Miss Th[illegible]na Buller, "The Old-Fashioned Way"; song by Master Alfred Pink, 'Loving Shepherd of the Sheep'; song by Miss Florence Murray, "Ave Maria"; song by Delbert Lucas, "I Come to Thee"; song by Miss Elva Jackson, "In the Time of Roses"; song by Edward Bartley, "The Holy City"; song by Mrs. E. Kitney, "By the Waters of Babylon"; song by Charles Clarke, "Open the Gates of the Temple"; song by H. Rush, "Beyond the Dawn"; violin solo by Alfred McKeown, 'Salut d'Amour'; reading by J. H. Primeau; violin, cello and piano trio by Donald Greene, Jack Thackeray and Miss E. Webber; selections by W. Boorman's orchestra.

An addition to the program that was much appreciated was a baritone solo by F. Proggatt of Toronto, a member of the Mendelssohn Chir.

MERCELLO MOWRY LEAVES C.G.E.

(Continued from Page 1)

counting the Scotch village, later known as Ashburnham, had a population of about five thousand at the time."

The conversation drifted to "the weather" for even that can be an interesting subject at times, and thence to the recent floods which have caused so much trouble. But the big gest flood that I remember," continued Mr. Mowry, "was one spring when I was a young man. I don't recall the year, but anyway, another chap and I put a canoe in near where th Ackerman plant now stands, and we sailed to the locks, way on down south. The floods that year were due to the failure of such dams as Martin's, Dixon's, and Rogers'! That was before the C.P.R. lines went through, then known as the Ontario and Quebec Railway."

Since he has been a resident of Peterborough all of his life save for a couple of years at Patterson, near Richmond Hill, Mr. Mowry also recalls practically every event of interest in the city's history, including fires which destroyed the building where the Oddfellows' Hall is located. He clerked in Hamilton's hardware store then, while William Green, city tax collector, worked in a store across the street. However, only a few of the boys with whom he went to school are still around.

Conversation drifted back to the C.G.E., which holds a warm spot in the heart of its retiring employee. He recalled how, when he had entered it in 1891, it was but a quarter of its present size. The main building, which was about three hundred feet long, has since been extended and houses the machine shop, while the number of employees has grown accordingly.

Mr. Mowry is also well known and enjoys the respect of Peterborough Oddfellows, for he is an honorary veteran of Otonabee Lodge 13, I.O.O.F. He had originally been a member of the Aurora Lodge from 1874, until transferring to the local lodge. During his membership, he passed through the various offices, and in 1887 was the Noble Grand. He is also a member of the Canadian Order of Foresters and an adherent of Murray Street Baptist Church.

Prince Falls Twice; Horse Badly Hurt

HAWTHORNE, Sussex, April 2 (Canadian Press). — While competing in the Welsh Guards' Challenge Cup race at the Brigade Steeplechases to-day, the Prince of Wales was thrown twice. The second time his horse, Miss Muffet, was apparently badly hurt, being unable to rise.

COSTUME JEWELERY

See the New Easter Costume Jewelery at Warne Bros.

1d, 79, 943

WATERWAY VIEWS TO GO ON STEAMER

Transparencies Will Be Shown On "City of St. Ignace."

In response to a letter from the Trent Waterway Development Association, Edward A. Ryan, general freight and passenger agent of the Cleveland and Canada Navigation Company, Cleveland, Ohio, writes in part:

"We are glad to note that you are having an exhibit at the second Ohio Sportsmen's and Outdoor Show in Cleveland on May 17-23 and will say that we also have a booth—number 134, at the same show. We will be be very pleased indeed to receive the hand-colored illuminated transparencies depicting Kawartha Lakes and Trent Waterway scenes which, you advise, will be available after the show and we will see that same are given prominent places on board our steamer, the 'City of Ignace.' We will do all we can to undertake publicity for your Kawartha Lakes district.

"Hand colored transparencies, illuminated, give very attractive publicity," was the comment of Secretary Frank G. Stinson this morning. "Could we but finance the work, several hundred of these pictures could be placed in various United States' centres. They would depict not only the scenic beauty, but emphasize, in some cases, the industrial advantages of the city of Peterorough as well."

THEATRES

AT THE GRAND.

THE WESTMINSTER GLEE SINGERS TO BE HEARD IN THIS CITY SHORTLY

COMING TO THE GRAND

While it may be maintained that Britain occupies no high position as a musical nation, there is one branch of music in which it cannot be challenged—Cathedral choir singing, and its boy sopranos. For centuries the Mother Country has held first place in this field. Purity of tone, the acme of perfection in unaccompanied singing, and beauty of expression are salient features in the branch of music that England has made particularly her own.

This city will shortly have the opportunity of hearing the Westminster Glee Singers, and it is certain that these qualities of Old English music will be abundantly exemplified by the troupe brought here by Edward Branscombe, tenor soloist for ten years at Westminster Abbey.

Although a measure of sacred music will be included in the programs of the Westminster singers, it is mainly in the secular forms of cathedral singing that their greatest appeal will lie. Glees, madrigals, part-songs, solos with vocal accompaniment, concerted numbers for boys voices, male quartets and vocal dances will all be represented, the whole forming an absolutely unique entertainment.

Wherever these gifted vocalists have appeared, and this includes every part of the British Dominions, they have been received with the greatest enthusiasm. Their most recent tour of Australia, New Zealand, and India reached to 635 concerts, and in Sydney alone they gave no less than 42 performances, which constitutes a record in the domain of concert giving.

The Westminster Glee Singers will be heard here on Good Friday and Saturday at the Grand.

AT THE REGENT.

GYPSY ATMOSPHERE IN "THE UNKNOWN" IS REAL

What happens when a gypsy king dies?

This question was responsible for intensive research into the strange and half-legendary customs of the nomadic tribes who wander in their odd wagons—and who, it is declared, were the originators of the modern circus.

A complete gypsy funeral ceremony for a dead chief is one of the mysterious details of "The Unknown," Lon Chaney's new Metro-Goldwyn-Mayer starring vehicle, now playing at the Regent Theatre. Chaney himself plays a sinister armless sideshow freak, who throws knives with his toes with deadly accuracy, and rules a Spanish underworld from his strange hiding place in the midst of teeming crowds in a circus.

The play is a graphic mystery story in which Chaney plays one of the strangest roles in his entire career as Alonzo, the queer half-demon of the circus, whose uncanny skill with his feet is his defense and his weapon. Joan Crawford plays the heroine as the circus girl the strange freak comes to love and for whom he makes the supreme sacrifice. Norman Kerry plays Malabar the strong man of the circus, and John Gorge is Cojo the clown, henchman of the armless menace of the tented city. Nick de Ruiz and others of note are in the cast.

- GRAND -

FRIDAY-SATURDAY—APL. 6-7 Saturday Matinee

Sweeter Than the Chimes of the Abbey

WESTMINSTER GLEE SINGERS

FAMOUS ENGLISH CHOIR ON WORLD TOUR

Under Distinguished Patronage of

His Excellency, The Governor-General

His Honor, The Lieutenant-Governor, and

His Grace, Archbishop Matheson

Special Good Friday Programme

Programme Changed Each Performance

MAIL ORDERS NOW

Evgs., 25c, 50c, 75c, $1, $1.50; Sat, Mat. 25c, 50c, 75c, $1; plus tax

SEAT SALE, APRIL 4

NEW ISSUE

$9,000,000

United Fuel Investments, Limited

(Dominion Charter)

6% Cumulative Preferred Stock

(With Common Stock Bonus)

TO CONTROL THROUGH STOCK OWNERSHIP

Hamilton By-Product Coke Ovens, Limited

United Gas & Fuel Company of Hamilton, Limited

This Stock (shares of $100 par value) is to be fully paid and non-assessable. Preferred as to dividends and assets, and entitled to cumulative preferential cash dividends at the rate of 6% per annum, payable quarterly (1 January, April, July and October) by cheque at par at any branch in Canada of The Canadian Bank of Commerce. Redeemable by purchase or by call in whole or in part on any dividend date at the option of the Company at $110 per share and accrued dividend on 60 days' prior notice.

Transfer Agent: National Trust Company, Limited, Toronto and Montreal.

Registrar: The Canadian Bank of Commerce, Toronto and Montreal.

CAPITALIZATION

(Upon completion of present financing)	Authorized	Outstanding
6% Cumulative Preferred Stock ($100 par value) this issue	$25,000,000	$9,000,000
Common Stock (Shares of no par value)	250,000 shares	100,000 shares

The following informtion has been summarized from the letter written us by Mr. A. T. Leavitt, who is to be Managing Director of United Fuel Investments, Limited:

THE COMPANY AND ITS BUSINESS—United Fuel Investments, Limited, is being incorporated under the Companies Act of the Dominion of Canada for the purpose of acquiring interests in public utility and other enterprises. It will now acquire substantially all the share capital of Hamilton By-Product Coke Ovens, Limited, and over 90% of the share capital of United Gas & Fuel Company of Hamilton, Limited.

Hamilton By-Product Coke Ovens, Limited, commenced in 1924 the manufacture of coke and the recovery of the by-products resulting from the coking of coal by modern methods, including gas, sulphate of ammonia, tar and motor benzol. This Company was the first in Canada to undertake the manufacture of domestic fuel to supplant foreign anthracite. It owns a modern by-product coke oven plant strategically located on a 35-acre site within the city limits.

The original installation of the Company was 25 ovens, and the demand for the company's products—especially coke—increased so rapidly that an additional 35 ovens were installed during the past twelve months, and it is now capable of coking 1,000 tons of coal per twenty-four hours, giving an annual capacity as follows:—

Coke Produced	255,000 tons
Gas	2,500,000 M. cu. ft.
Tar	2,920,000 Imp. Gals.
Ammonium Sulphate	9,000,000 lbs.
Motor Benzol	1,000,000 gals.

United Gas & Fuel Company of Hamilton, Limited, with its predecessor company, has been successfully operating over a period of 60 years, during which time it has engaged in the distribution of gas. It owns a 6,000,000 cubic foot gas holder of the most modern type, one of the largest single holders in the Dominion of Canada, and 458 miles of gas mains, through which it distributes gas, both for commercial and domestic purposes, throughout Hamilton, Ontario, a city of more than 125,000 population which, with the surrounding municipalities, embraces a total population of over 200,000. The Company's supply of gas is purchased from Hamilton By-Product Coke Ovens, Limited.

MARKETS — COKE AND BY-PRODUCTS — Coke is derived from bituminous coal, as a result of treatment by scientific processes. As a high-grade, smokeless fuel, its quality, efficiency and comparative cheapness for both industrial and domestic purposes when produced by the modern methods used by this company render it preferable to hard coal, which product it is gradually supplanting. The superiority of this company's coke has enabled it to take and hold all of the domestic and foundry coke business that it has been able to supply. The company's position market-wise is unassailable in that its location and freight advantages protect it against competition. Considering the admitted advantages of coke and the 4,000,000 tons of other fuels imported into central Canada annually, the market for the Company's product is almost unlimited.

The principal by-product of a merchant coking plant is Gas, and the Hamilton By-Product Coke Ovens, Limited, is fortunate in being associated with United Gas & Fuel Company of Hamilton, Limited, for the purpose of distribution. The City of Hamilton consumes approximately 1,200,000,000 cubic feet of gas annually and it is estimated that there is a potential demand of 3,000,000,000 cubic feet annually. Prior to the enlargement of the plan during the past year the gas company was not able to take on any additional domestic gas consumers and had no industrial users, due to inadequate supply. The correction of this condition by enlargement of the coke plant which has a contract with the gas company for its supply, will increase the business of both companies and allow them to operate on a more productive and efficient basis. New contracts recently signed, absorbing by the end of 1928 all the recently enlarged gas capacity, will increase the distribution of gas during 1928 by approximately 25%.

Markets for other by-products, including tar, sulphate of ammonia and motor benzol, are all well established and represent a profitable activity.

CONTROLLED COMPANIES—The companies which will presently be controlled by United Fuel Investments, Limited, have the following funded debt outstanding:—

United Gas & Fuel Company of Hamilton, Ltd.	$1,880,000 Bonds
Hamilton By-Products Coke Ovens, Ltd.	$1,690,000 Bonds
	$925,000 Notes

It is anticipated that part or all of these securities may be refinanced for the purpose of reducing interest charges.

ASSETS—It is estimated that the holdings of United Fuel Investments, Limited, have a present value of more than $10,000,000, with a potential value greatly in excess of this amount when the full benefit of the additional installation at the coke plant, completed in 1927, is realized.

EARNINGS—Combined earnings of the controlled companies available for depreciation, taxes and dividends, certified by Price, Waterhouse & Company, Chartered Accountants, were as follows:—

Year ending December 31, 1926	$677,712
Year ending December 31, 1927	548,166

Hamilton By-Product Coke Ovens Limited, in 1927, completed construction of a new battery of 35 ovens, which increased the Company's capacity by 140%. This new plant is now operating, and arrangements have been completed for the sale of the total output. Results from the increased capacity will be progressively reflected in earnings of the current year, the plant reaching its maximum productive capacity in the last quarter. It is estimated that the combined earnings of the two controlled companies available for depreciation, taxes and dividends for the year ending December 31, 1928, will amount to $1,053,025

The earnings as above set out for a full year's operation of the enlarged plant, are estimated at 1,301,525

The estimated earnings accruing to United Fuel Investments, Limited, for a full year's operation of the enlarged plant, after depreciation and income tax, available for dividends on this Preferred Stock are $1,003,542

Preferred Dividend on this issue $540,000

The above earnings should be increased by the addition of new coke ovens, the construction of which is contemplated at an early date.

PRICE: 100 and accrued dividend

Each ten shares of Preferred Stock will carry a bonus of three shares of common stock, fractions to be adjusted at $20 per share.

Orders may be telegraphed or telephoned at our expense.

These shares are offered when, as and if issued and received by us and subject to allotment. Dividends on the Preferred Shares will accrue from April 1, 1928. The organization of the Corporation and the issue of these shares will be passed upon by Messrs. Blake, Lash, Anglin and Cassels, Toronto.

It is expected that interim share certificates will be ready for delivery on or about April 10, 1928.

DOMINION SECURITIES CORPORATION LIMITED.

Established 1901

MONTREAL OFFICE 189 St. James Street

E. R. WOOD, President Head Office: 26 King Street East TORONTO 2

LONDON, ENG., OFFICE No. 6 Austin Friars

April 2, 1928

The statements herein have been accepted by us as accurate but are in no event to be construed as representations by us.

IN DAYS GONE BY

What Peterborough People Read in The Examiner.

25 YEARS AGO TO-DAY.

Wednesday, April 1, 1903.

Report of second case of small pox in Warsaw unfounded.

Chemong floating bridge opened for traffic after damage cause by ice is repaired.

Madge Ross, held by Milwaukee police, said to come from Peterborough, Omemee, or Port Hope. Information sought.

Customs collections for March total $27,379.97, against $12,567.78 in March of 1902.

Court of Revision, consisting of Aldermen O'Connell, Clinkscale, Batten, and Finnie, grants several requests for altered assessments.

Laborers on American Cereal Company's new dam strike when refused raise from $1.50 a day to $1.60.

Big crowd sees boxing and wrestling matches in Opera House. Among those taking part are W. Breen, Chris Graham, Jack McDonough, Gene Hurtubise, and George Gauthier.

Appeal made for Asburnham to join Peterborough, thereby making a city and enabling the two municipalities to get better post office and customs service.

Thursday, April 2.

Laborers return to work on dam but agitators are turned off.

Separate school board, composed of Messrs. Murty, Lynch, Clancy, Hickey, Primeau, and Henry, holds regular meeting.

A.R.M. bible class of Y.M.C.A. makes presentation to M. A. Sorsoleil, their teacher.

10 YEARS AGO TO-DAY.

Monday, April 1, 1918.

Manufacturers section of Board of Trade elects officers as follows: Chairman, W. R. Breyfogle; vice-chairman, C. G. Gladman.

Tuesday, April 2, 1918.

Nine hour days goes into force at the Bonnerworth factory.

Council approves Board of Health order that stalls in restaurants be abolished.

Hotel owners tell council they will have to close unless granted some consideration by council, such as tax exemption, to make up for loss from liquor business.

Quaker Oats Company wants city to pay for moving rails at end of Douro street.

Housewives keep FLY-TOX handy. It kills roaches, moths, bugs.
—Advertisement

If you buy out of town, and I buy out of town, and all our neighbors buy out of town, what in thunder will become of our town? Ever think about it?

dff

TILLIE THE TOILER — The Name is a Mere Detail, Anyway! — By Russ Westover

BRINGING UP FATHER — By Geo. McManus

OLIVER'S ADVENTURES — Back Water! — By Gus Mager

BOBO BAXTER — Living Pictures — By Rube Goldberg

THE CLANCY KIDS — Such Is Life. — By PERCY L. CROSBY

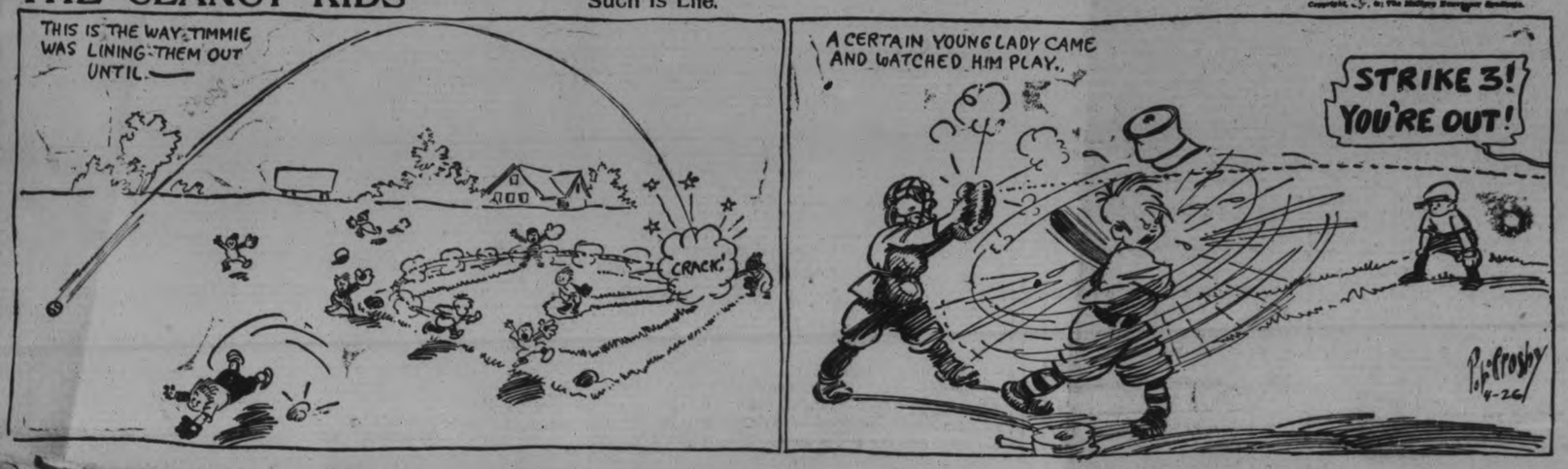

What CAN a Man Believe?

By BRUCE BARTON

Author of "The Book Nobody Knows," "The Man Nobody Knows"

XIII—What Happened to Mrs. Hutchinson

THE climate was bleak. The woods were full of Indians and wild animals. Mrs. Hutchinson was pregnant. She went forth from the town and with her went that splendid little rebel who insisted on making every fight her own, Mary Dyer, also pregnant. Both women promptly miscarried, which was interpreted by the pious as an evidence of their guilt.

Anne Hutchinson's sentence might have been even more severe, but she was strongly connected in the colony. No such connections operated to spare Mary Dyer, who for twenty years was a thorn in the flesh of the authorities.

The colony having enacted horrible laws against the Quakers, Mary determined to test them, having as helpers two Englishmen, William Robinson and Marmaduke Stevenson. The three were condemned to death, and the men were hanged on Boston Common before Mary's eyes. She herself climbed the ladder to the scaffold, the halter was put around her neck, and her eyes covered with a handkerchief furnished by the Rev. Mr. Wilson who had jeered at her two predecessors.

At that moment a messenger burst theatrically through the crowd with the cry: "Stop, for she is reprieved."

Meant to Scare Her

It was the intention to scare her so thoroughly that she would refrain from agitation in the future, but Mary was not that kind. After a few months of recuperation she was busy again, and this time there was no reprieve. The same "Priest Wilson" was on hand to make her last moments more unhappy.

She never flinched. Pert and unrepentant to the last, she was hung up "as a flag for others to take example by," as one of her judges cynically expressed it. Hung up on Boston Common by those who, having fought for the right to worship God according to their own fashion, were unwilling that any should worship Him otherwise.

"It is the Shame and Reproach of New England," said William Coddington, once treasurer of the Massachusetts Colony and later governor of Rhode Island, "that those that were persecuted in England and bore their testimonies against Bishops and Ceremonies should in New England put to death four of the servants of the ever living God, banish upon pain of death, cut off ears, fine, whip and imprison, for keeping their consciences pure to God. . . ."

"Priest Ridden"

"But he adds: "The Magistrates were priest ridden . . . they (the preachers) would have Accommodations for Lands, and the Best Houses built for them: now were they grown warm in their Accommodations: now was the iron bed, like that of the Tyrant made use of, to cut all according to it shorter or longer. . . ."

At The Hague is a museum filled with instruments of torture that freeze your blood. If all hell were to sit up for a night devising ways in which to wring the utmost possible pain from human flesh, it is difficult to imagine that anything could be added. Every organ of the body, and of the bodies of both sexes, has received its due measure of attention. There is nothing left for cruelty to devise.

You turn your eyes away in horror, and then the thought flashes into your mind: "These are the fruits of faith. All these playthings of the fiends were invented amid prayer and fasting. Invented that Christians might correct one another regarding doctrines of which Jesus of Nazareth never heard."

If the crimes against men's bodies have been horrible, the outrage of their minds by the church has been even more costly.

Persecution destroyed its thousands or ten thousands, but ignorance kept the whole world dark for centuries. And the church was the friend and protector of ignorance. Strange that it should have been so.

Science and Theology

Extraordinary that a faith which begins with the words "let there be light," whose great Prophet said: "I came that ye might have life, and that ye might have it more abundantly"—that such a church should have stood like rock against every effort of the human mind to live more fully. By what weird perversion did this come to pass? What were the beginnings of the "conflict between science and theology" that darkened the lives of so many fine men and held the world back for centuries?

In the beginnings of the race there was neither science nor priesthood. No division of labor had taken place. Every man was his own blacksmith, tailor, arrow-maker, physician and priest. Tribes integrated for protection.

When it was discovered one day that a particular member of the tribe was more skilful than the others in chipping flint, somebody conceived the idea that the whole tribe would fight more effectively if this one member were left behind to make arrows, his product being more accurate and deadly. So he was relieved from fighting but, having contributed his skill, he still shared equally in the spoils.

Spiritual Specialist

From such rude beginnings came the slow emergence of the crafts. The smith, forger of swords and plow-shares, was a mighty man in all tribes, and his descendants still dominate the telephone directory. The butcher, baker and candle-stick maker, all stepped out after thousands of years and with them, or after them—it is all conjecture, of course—came a man who was recognized as a specialist in the spiritual and esthetic sphere. Perhaps he was a singing dervish and worker of enchantments, who looked wisely at the stars or the entrails of a bird and foretold the future.

Probably in his beginnings he was even more primitive. But he emerged along with the craftsmen, and from the earliest days of recorded history in Egypt we find him in the dual capacity of priest and physician, the custodian of both science and religion. Between them in those days there was no conflict. They were one.

Tomorrow—Priestly Usurpation.

© McClure Newspaper Syndicate

'ACROSS CANADA' ADDRESS SUBJECT

Rev. G. J. Bousfield Addresses Young People of St. Luke's.

An illustrated address, entitled, "Across Canada," given by Rev. G. J. Bousfield, and portraying interestingly many of the beauty spots of the Dominion, featured this week's meeting of the A.Y.P.A. of St. Luke's church, held in the parish hall.

An enjoyable program included vocal solos by Mrs. W. J. Davies, Mrs. W. Hepburn and Miss Verna Johnston, with accompaniments played by Mrs. Harris and W. C. Thomson, also a darky song with ukulele accompaniment, by the Misses Eulah and Grace Simpson, a piano duet by the Misses Eleanor Bothwell and Margaret Whittaker and a monologue by Jack Primeau.

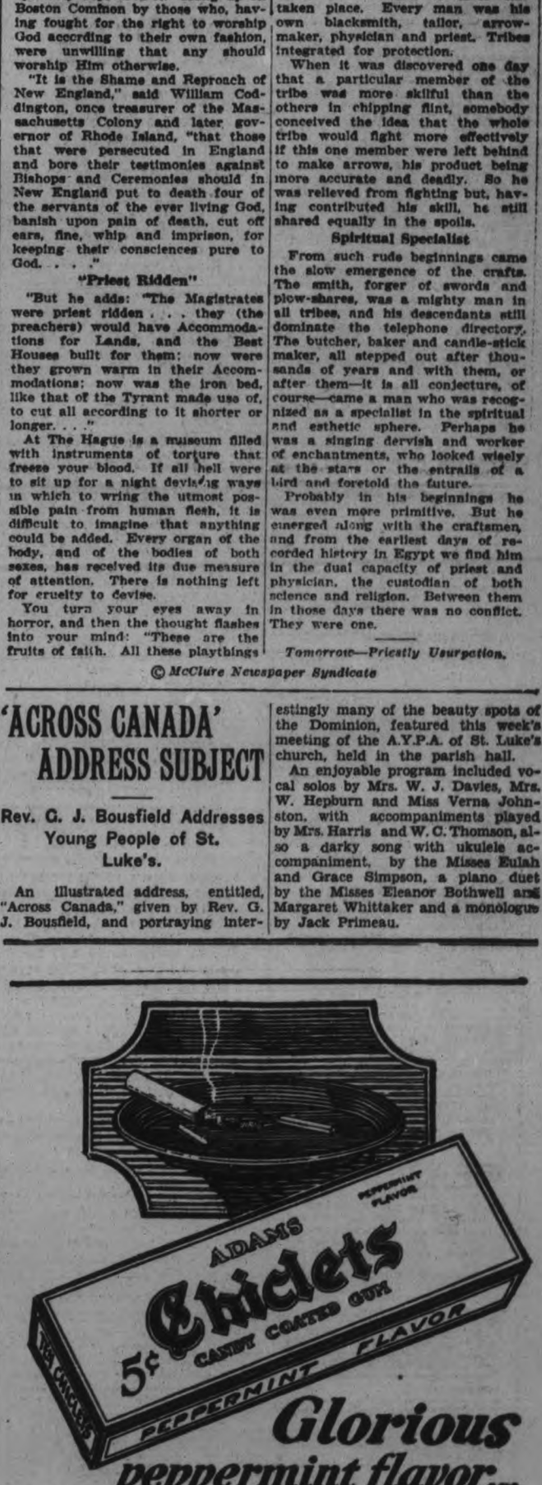

Glorious peppermint flavor... freshness..purity held captive by a delicious candy coating

Chiclets

CANDY COATED GUM

DIRECT LEADS to THRIFT

are furnished in the CLASSIFIED COLUMNS Read and Act, NOW!

'PHONE 1600

We will Send for Your Copy
RATES IF PREPAID.
1 Cent a word or figure for first Insertion.
1-2 cent a word for repeats.
25 words, one time 25c
25 words, three times 50c

WALLBOARD BARGAIN

HOUSEHOLDERS AND BUILDERS save on Factory Seconds. Wallboard and Insulating Board suitable for all practical purposes. Eastern Factories Limited, Box 231, Hamilton, Ont. 2d-24,31-811A

a For Sale—General

CORN STALKS, $4.00 A TEAM LOAD. 'Phone H. F. Doig, 2097. 6d-80-4224A

DRY HEMLOCK AND HARDWOOD Slabs, Body Hardwood; close prices. 'Phone 2260. Thompson's. 26d-97-4145A

COASTER WAGGON, NEARLY NEW, rubber tires. 'Phone 2703J. 3d-80-4301A

SQUARE PIANO; CHEAP. APPLY 188 Perry Street. 'Phone 1372F. 3d-81-4338A

CREAM WICKER STROLLER, WITH Hood, also Rocking Horses; cheap. 2268J. 3d-81-4335A

$35.00 NEW ELECTRIC JOHNSON Floor Polisher, $29.50. Boyle's Grocery. 6d-83-922A

CREAM WICKER STROLLER, IN good condition. 'Phone 872J. 3d-80-4309A

MIXED SLABS, CUT 12-IN., $2.50 per load. Apply A. Deal, 'phone 1930W. 6d-81-4251 A

SATIN FINISH HARDWOOD FLOORing. Phone 2647 or call at 376 Rubidge street. T. Fredenburg. 6d-82-4277A

HEAVY COTTON SUGAR SACKS, 10c. Boyle's Grocery. 3d-79-889A

CUCUMBERS IN BRINE, 60c GALL. Boyle's Grocery. 3d-79-888A

HONEY — 5 LB. AMBER 45c, 10 LB. 85c; 5 lb. Clover, 59c. Boyle's Grocery. 13d-59-887A

IF YOU REQUIRE SANITARY RUBber goods write for catalogue and price lists. Safe and Sanitary Rubber Works, Dept. 17, 4906 Wellington Street, Montreal. every Sat, 1 yr. 7885A

BIG TRUCK LOAD OF DRY PINE Slabs, cut 12in. $3.50; Kindling, $2.50. 'Phone 276W. 9d-87-4327A

A TEAM WAGGON. H. EMERY, 1 mile from City, on Norwood Road. 3d-81-4326A

HOT WATER BOILER, NO. 4 DAISY Laundry Stove with hot water front. Apply 539 Gilmour. 3d-79-4291A

WHITE WICKER BABY CARRIAGE, Child's Cot, complete; cheap. 472 Driscoll Terrace. 3d-79-4288A

BABY CARRIAGE, IN GOOD CONDITION. 'Phone 838W. 3d-81-4330A

BABY BUGGY, $3; IRON BEDS AND Springs, $3 up; Dressers, $7 up; Chest of Drawers, $4; Fox Trot Records, 7 for $1; Chiffonier, Sideboard, Extension Table, Chairs, Kitchen Tables, Leather Rocker, Good Drophead Sewing Machine, Hall Rack, Small Library Table, Parlor Tables Tubs, Dishes; Record Exchange, 10 cents. Apply 59 Aylmer (near Perry). 3d-81-4331A

McCONACHIE'S GOLDEN KIPPS. 5 for 25c. Boyle's Grocery. 3d-83-927 A

WILTON RUG, 6 x ¾ x 9; never used. 'Phone 2496J. 3d-79-4300A

SET OF TRAP DRUMS, SELL OR Exchange for cheap Car. 'Phone 2496J. 3d-79-4299A

300 BAGS OF PRINCE EDWARD Island New Brunswick Cobblers; great yielders, $2.00 per bag. 'Phone H. F. Doig, 2097. 6d-80-4223A

SEED OATS, 85c PER BUSHEL. 'Phone 831 r 6. 3d-80-4318A

TWO FEMALE PUPPIES, CROSS between Pekingese and Pom; very small and pretty; three months old; price right. 565 George Street. 'Phone 576. 3d-79-4279A

SETTEE, NEWLY UPHOLSTERED. Apply 590 Weller Street. 3d-79-886A

FOR SALE — HUDSON-ESSEX, SEE the new Models at Fulkinghorn's Garage, 182 Hunter. 26d-91-3906A

GOOD ROTTEN MANURE. ORDER now for lawn and gardens. 'Phone 2661. 26d-82-3749A

STREET MAPS FOR SALE OF THE City of Peterborough. All streets shown and locations of manufacturing plants only 50c. At The Examiner office. dtfA

FURNITURE; STEEL RANGE WITH warming closet; small wood heater; single steel bed with springs and mattress; child's steel crib with drop sides; infant's wooden crib; chiffonier, mahogany finish (new); folding go-cart (steel); baby's bath tub; oil paintings; floor linoleum; touring box to fasten to running board of car; set of books, Wit and Humor of America; man's Cleveland bicycle. Apply in evenings at 783 Water Street 3d-80-4276A

SPLENDID SHEET MUSIC TABLE, 24 Compartments, in golden oak; Five-drawer Filing Cabinet in golden oak; Upright Letter or Music Filing Cabinet in golden oak, with seventy-two 10in. x 12in. sections and several larger compartments, would be useful in Law Office; Small Show Case, Hall Tree, Typewriter, Small High Desk, Revolving Sheet Music Stand, Hoist, Number of Glass Doors. Apply 185 Charlotte Street. 'Phone 595. 3d-79-881A

b For Rent—Houses and Apartments

BRIGHT ROOM, CONVENIENCES, Furnished; central. Apply 237 George Street. 3d-80-4303B

HOUSE, RENT MODERATE; POSsession April 1st. Apply 735 Bethune. 6d-79-4304B

BRICK HOUSE; ALL CONVENiences, steam heated; large garden and fruit. Apply 35 Armour Road.

GOOD HOUSE, CONVENIENCES; newly decorated; central. 'Phone 3096J. 3d-80-4270B

HEATED APARTMENT, SUITABLE for Bachelor; or would be large enough for two; immediate possession. Apply 437 George street. dtf-3589B

ONE OR TWO UNFURNISHED Rooms; steam heated; central; also garage. 'Phone 2820W. 3d-80-4307B

TO RENT — FURNISHED, STEAM-Heated Apartment also Unfurnished Duplex; 5 minutes from Post Office. 190 Brock. 'Phone 613. 3d-79-4267B

c For Rent—General

FOR RENT — NO. 385 WATER Street, suitable for Store or Office. Apply 437 George Street. dtf-4233C

VACUUM CLEANER, HOUR OR DAY. 'Phone 1681F. 3d-83-4265C

TO LET — SPLENDID ARRANGED Office; heated. Apply 185 Charlotte Street. 3d-79-882C

GARAGE ON HUNTER STREET (formerly Sargeson's Garage). Apply Armstrong Garage, cor. Hunter and Queen Streets. 3d-81-945C

TO RENT — STORE ON WATER Street. Apply G. Lundy, 95 Hunter Street. 3d-79-4257C

FOR RENT—HEATED OFFICE ON George street. Apply 437 George street. dtf-C

TWO OUTSIDE OFFICES IN BANK of Toronto building; heated. Apply Bank of Toronto. dtf-1529C

d Real Estate

6-ROOM HOUSE, ALL CONVENiences. Apply Box 885, Examiner. 3d-79-885D

SNAP—WARM, SIX-ROOMED BRICK House, plumbing, lights; cheap; terms; also Building Lots, Hart Avenue. Apply 677 Water. 3d-80-4304D

FOR SALE—LARGE BUILDING LOT, 51ft. by 110ft.; central. Particulars 'phone 2858J, or apply at 228 McDonnel Street. 3d-80-4311D

BARBER'S STAND FOR SALE. FULL equipment for one chair shop; excellent location in smelter town. 8 miles from Sudbury. Good business at reasonable price. Apply W. J. Ruddy, Coniston, Ont. 4d-29,31,2,5-860D

LONG - ESTABLISHED GROCERY and Confectionery Business, well located; death reason for selling; twenty thousand or over turnover, stock and fixtures about two thousand; terms; overhead light. Apply 344 King Street. 3d-79-4287D

SNAP! DANDY NEW BUNGALOW Home, built-in cabinet, French doors, fireplace, electric fixtures, hardwood floors; very central. Apply 421 George Street. 10d-83-4221D

AT ONCE! COMFORTABLE 5-ROOM House, 3-piece plumbing; 2 blocks north C.G.E.; sacrifice for cash. Apply 321 George Street. 'Phone 273 Evenings. 10d-83-4222D

FOR SALE—MODERN 6-ROOMED House, very desirably situated in the West-end. This House has just been finished, and has every convenience. Easy terms (Monthly instalments if desired). Apply 457 George street. dtf-1764D

f Boarders Wanted

BOARDER WANTED—APPLY 491 Aylmer street. 6d-79-4203F.

WANTED — BOARDERS, MEN OR Girl. 'Phone 2186F. 6d-82-4296F

WARM FURNISHED ROOM; BOARD if wished. 'Phone 2821. 3d-80-4316F

g Help Wanted—Male

WANTED—FIRST-CLASS BARBER. Don. Moore, 296 Charlotte. 'Phone 3095. 3d-79-4244G

MEN TO PREPARE FOR FIREMEN, brakemen, beginners $150-$250 monthly—also clerks. Railway Association, Write Box 4208 Examiner. 9d-2,3,9,10,16,17,23,24,30-4308G

YOU CAN EARN $10 TO $25 A WEEK in your spare time at home writing Showcards. No canvassing or soliciting. We instruct you and supply you with work. Write today. The Menhenitt Company, Ltd., 37 Dominion Building, Toronto. dtf

h Help Wanted—Female

WANTED — GIRL FOR KITCHEN Work. Apply at once to Empress Hotel . 1d-79-947H

WANTED — AT SUMMER HOTEL for coming Tourist Season, Reliable Young Women, between the ages of twenty-five and forty, Dining-room and Chamber Work. Reply Box No. 839, care of Examiner. 6d-79-839H

SMART GIRL FOR STORE AND Alterations. Apply 427 George Street, M. Fine. 2d-79-4314H

EXPERIENCED STENOGRAPHER for one month. Apply Box 4237, Examiner. 3d-81-4337H

j Employment Wanted

MAN AND WIFE DESIRES POSItion on Farm or elsewhere. Write Box 4317, Examiner. 3d-80-4317J

WOOLLEN BLANKETS AND WASHing of all kinds, called for and delivered. 'Phone 1663J. 6d-83-4213J

RE-MODELLING, CARPENTERING, Hardwood Floors, Painting, and General Repairs. 'Phone 2221J. 12d-86-4176J

EXPERIENCED BOOKKEEPER AND Stenographer will send out Accounts and do correspondence, Evenings. Write Box 4339, Examiner. 3d-81-4339J

k Business Opportunities

CAPITAL REQUIREMENTS—SMALL STOCK ISSUES—New York-Philadelphia Brokerage firm desires Stock or Bond Issue from $25,000 to $500,000 of established companies, or consider new venture of merit from responsible parties. Write full particulars to Mr. G. W. Ritchie, 254 Drexel Bldg., Philadelphia, Pa. 6d-83-893K

l Agents Wanted

MAN OR WOMAN TO TRAVEL AND appoint Local Rerpesentatives. Experience unnecessary. Position permanent. Yearly guarantee $1,092 (being $21.00 weekly average) and expenses. Winston Co., Toronto.

m Lost

DOG LOST, DARK SILVER GREY Pomeranian, wearing a green collar. Answers to the names of "Fluff" or "Boy." Anyone having information as to his whereabouts, please 'phone 2666W. 2d-79-4310M

ONTARIO MOTOR LEAGUE RADIator Cap, between Exhibition Grounds and Brock Street. Finder please 'phone 2242F. 1d-79-4341M

TAN, FUR-LINED LADY'S KID Glove. 'Phone 850, or leave at Examiner. 3d-81-4344M

HEAVY CHAIN FOR INTERNATIONal Truck. Sanitary Ice, Coal, Coke, and Wood Supply. 'Phone 147. 3d-81-928M

ON SATURDAY NIGHT, $6.00 BEtween Ross, London, and George Streets. Will finder please return to 702 Ross Street, or 'phone 2795. 3d-81-4329M

RING OF KEYS ON CHARLOTTE Street from Park to Aylmer to Sherbrooke. 'Phone 750W, or leave at Examiner. 3d-80-4318M

GEORGE AND HUNTER STREETS, Small Bunch of Keys on Silver Chain. Finder please return to Examiner. 3d-80-4305M

WOULD PARTY WHO TOOK THE Collar off Police Dog in vicinity of Exhibition Grounds, with owner's name thereon, please return? 3d-79-4282M

ON BUS, THURSDAY AFTERNOON, Purse, containing $8.00. Finder please return to Examiner. 3d-79-4281M

POLICE DOG, SEVEN MONTHS OLD, Black, white spot on chest, one white spot on each hind foot, brownish patch on right hip. Anyone harboring this Pup will be prosecuted. N. F. Maker, Provincial Constable, Princess Street. 3d-80-926M

o Live Stock

TEAM OF HEAVY HORSES, 'PHONE 3053. 3d-79-4293O

ONE RED DURHAM AND JERSEY Cow, seven years old, in good condition. Apply Dan. Wheeler, cor. Wolsley and Downie. 3d-81-4333O

GENERAL PURPOSE HORSE, ALSO Hen House 8 x 12. Apply 501 Elm. 3d-81-4342O

FOR SALE — ONE HEAVY HORSE, nine years old; One Light Horse, three years old; One Pure-bred Durham Bull. Apply Fred Walsh, 'phone 11 F 3, Douro. 4d-82-5460

FOR SALE — SHORTHORN BULL, Red, 12 months, or would exchange for Work Horse. W. W. Dawson, 996 ring 24. 2d-81-4324O

FOR SALE — NUMBER OF REGISTered Shorthorn Bulls, fit for service. Apply Harry Deyell, 'phone 48-6, Omemee, Ont. 3d-83-4325O

ONE GOOD WORK HORSE AND Seed Oats, New Century. Apply O. Young, R. R. 3, Peterborough. 3d-81-4328O

FOR SALE — COW, DUE TO freshen in few days. 98 Bennett 'Phone 2442W 3d-80-4320O

GOOD JERSEY COW, WILL FRESHen in a few days. 'Phone 1874J. 3d-81-4321Q

p Poultry

SPECIAL PRICES PAID FOR HENS and Chickens. 'Phone H. F. Doig, 2097. 26d-91-3982P

SPECIAL PRICES PAID FOR FAT Hens this week. 'Phone S. Levine, 1731F, 220 Wolfe Street. 12d-89-4313P

BRONZE TURKEY TOMS. 'PHONE 976 r 3. 3d-79-878P

BABY CHICKS — FROM OUR LARger Leghorns and heavier Rocks. Every Chick a Winter Layer. If you want a few Chicks at your home or if you operate a large farm you will succeed only by the quality of Stock you buy. We don't cut prices, but one extra Egg will pay the difference between ordinary Chicks and a Cliffmuir Chick. Before ordering, try to visit our plant to see our Stock and study our records. Cliffmuir Farm, Cliff Carruthers, Prop. Box 1011. 12d-84-5182P

q Wanted

TWO GIRLS ROOM TOGETHER, $5.00 week; washing done. 209½ Hunter Street W. 3d-81-4332Q

TWO NICE, UNFURNISHED ROOMS in residential section, for Business Girl. Write Box 873, Examiner. 3d-80-873Q

3 OR 4 UnFURNISHED ROOMS, suitable for Light Housekeeping, or Small Apartment, in good locality. Box 4356, Examiner. 3d-81-4336Q

ROOM AND BOARD WANTED BY Two Gentlemen; central. Write Box 4340, Examiner. 3d-81-4340Q

TWO YOUNG MEN, WORKING AT C.G.E., desire good, comfortable Board; preferably near works, but not essential. Apply Box 4280, Examiner. 3d-79-4280Q

t General Notice

TREE PRUNING — NOW IS THE time to get your Fruit Trees Pruned by Experienced Gardener. 'Phone 2496J. 3d-81-4334T

FREE — MARCELLING BY PUPIL. Call 1182. Girls, learn Marcelling and Beauty Culture. It pays. 3d-81-939T

WOOD SAWING, 87 CRESCENT ST. 'Phone 1419F. W. Little. 6d-84-4343T

THE FIRST OF THIS WEEK'S DRAWINGS

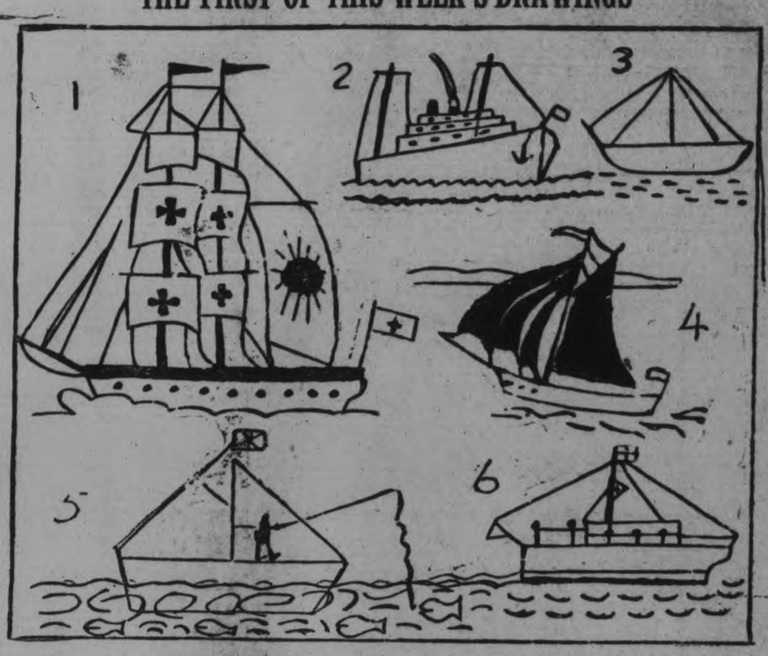

1. Leo Clancy (9 years), 784 Water street; 2, Ernest Ward, (9 years, 324 Murray street; 3 Arthur Lomax, (10 years), 413 Sheridan street; 4, Kay Dinesen, (12 years), 748 Munroe avenue; 5, Christey Mason, (7 years), 479 Bolivar street; 6, George R. Ebbs, (7 years), 223 Mark street.

Don't Forget

To mail your voting coupons before Tuesday night, or bring them into the office.

To-day's Drawings.

Isn't that a fine old ship that Leo Clancy drew? This seems to be the days for ships, because we have six of them. Ernest Ward drew the only steamship in the picture and I see that in printing it has lost part of its anchor. Small fine lines do not print by this process. Arthur Lolmax and George Ebbs have drawn nice boats, and doesn't that sailing vessel of Kay Dinesen's scud along over the waves? I'll bet Christey Mason's fisherman is not fishing in Rice Lake, if what Fred Roy has been telling people is right—there are too many fish in Christey's picture—and the drawing was so big that the printer had to leave some out.

Please Read this.

You will see that plain outline drawings print much better than pictures that have a lot of fine lines, so it is better to make your drawing simple. Photographs of people can be printed in the newspaper nicely, because they are sent away to a factory where they are etched on metal. They are then called half-tones because they show the shading from white to black. Our drawings are made by another process, that shows just two tones—white and black. If you make your drawing shaded we must either print it black or white—the sails in number four were shaded, and now they are all black.

Now that you know why the drawings must be outlines only, I hope that you will help out.

No Tracing!

About twenty boys and girls have sent in drawings of Jiggs and other characters that are very cleverly traced. We want original work but it may be copied. Anyone (even the Drawing Editor) can trace with carbon paper or heavy lines, or through thin paper, but the real test comes in drawing from model, memory or copy. Any drawings of course that we know to be traced will be laid aside, and those who have sent in traced drawings should forget them, and send in new original drawings.

The Contest Continues.

This contest was not just for one week. One little boy, whose picture was not printed last week, was very weepy on Saturday, and we are sorry that we did not make clear that the contest would continue. There are a great many pictures on hand, but we hope some day this week to print a whole page of them to catch up. It is taking so much space today to tell all about the contest that I am afraid there will not be room for more than six pictures. If the boys and girls will just read the rules that were printed last week and stick to them I will have more room for pictures, and yours will get in quicker. Try; won't you?

One thing more. The Examiner is not picking the winner every week. It's up to you boys and girls. Get the coupon out of Saturday's paper, and mark on it the number and name of the picture you think was the best last week, and send the coupon to us. The picture getting the largest number of votes will win and the winner will be given a crisp dollar bill. These coupons must be sent in before Tuesday night, and the winner will be announced on Wednesday, when the prize will be mailed.

This week's competition is entirely new with a new set of numbers, and another coupon for voting for this week's winner, will be printed next Saturday. **Clip out the pictures every night**, so that you may judge them when the last lot is printed on Saturday.

Watch for a big bunch of pictures to-morrow.

PETERBOROUGH BOY HELPS COLLEGE WIN

W. J. Riddiford One of Team Which Wins Debating Trophy.

Brilliant debating on the part of W. J. Riddiford, an old Peterborough boy son of Rev. W. C. Riddiford, formerly pastor of Park Street Baptist church in this city, brought the Kerr Shield, the trophy of the Toronto Intercollegiate Debating Union, to McMaster University for the eighth time on Thursday evening. The final was held in Castle Memorial Hall, McMaster University, when students from the Dental College were pitted against Mr. Riddiford and C. H. Howard, of McMaser. The McMaster men upheld the affirmative on the resolution, "That the United States should join the League of Nations."

Mr. Riddiford in his speech had some lively thrusts at our neighbor from the south. He quoted from the memoirs of Field Marshal von Ludendorff in which the German Junker leader declared that it was all along recognized in German official circles that the United States would postpone taking part in hostilities until it was assured that it was joining with the winning side. "The United States did not join the Allies until their success seemed likely," said Mr. Riddiford. "Acting on the same principle, the United States should now join the League, for it has proved itself a success."

No nation in the world, said Mr. Riddiford, derived more benefit than did the States from the preservation of peace, which was the work of the League. It was a selfish and pernicious policy for the States to enjoy the material advantages which came to her international trade from the work of the League and yet consistently to refuse to help shoulder the burden.

s Used Cars For Sale

CAR FOR SALE CHEAP. APPLY 203 Rink. 3d-79-4275S

FORD COUPE, STARTER AND BATtery, extra Tire; first-class condition; cheap for cash. Apply 539 Gilmour. 3d-79-4292S

FOR SALE — OAKLAND TOURING, A1 condition; cheap. 150 London Street. 3d-81-4346S

WHERE TO FIND A GOOD USED CAR.

For "Better Class" USED CARS, consult BREWER MOTOR SALES, Distributors for Hudson and Essex Cars, Speed Waggons, etc. 131 Brock Street, Telephone 192. A Square Deal for Every Buyer. 26d-85-608S

Nursing.

AN EXPERIENCED, PRACTICAL Nurse, Disengaged. 'Phone 3071. 6d-84-4345W

You will find many things in the Classified Ads. of the Examiner.

PIANO RECITAL.

Pupils of Miss Webber Play Well at Class Party.

The pupils of Miss Webber held a class recital and party in the Conservatory of Music studio on Saturday afternoon. The following program was given. A paper was read on "The Life of Mozart."

Margaret Cotton—God Save the King, and Evening; Helen Scott—March Song and Pierrot; Robert Flitton, Sur le pont d'Avignon; Dorothy Darling—Child's Waltz; Dorothy Blade—The Nightingale; Dorothy Leeson—Daisy; Harvard White—Red Rose; Duets, Margaret Cotton and Miss Webber-London Bridge, Now the Sun in Sinking, Hot Cross Buns; Mary Kingsbury, Aerial March; Jean Flett—Little Prince; Amy Soulby—At the Skating Rink; Ralph Flitton—Spinning Song; Kathleen Foster—Schumann's Melody; Isobel Jackson—Musette, Bach; Marguerite Lillico—The Fairy's Wedding; Duet, Mary Young and Kathleen Elliott—Gay Katydid's March; Madge McLarry—The Little House in the Trees; Bernice Weart — Morning Prayer; Doris Tremain—Sonatina Clementi; Helen Tewsley—Forget-Me-Not Gavotte; Mary Young—Skating; Lillian Elliott — Gipsy Rondo.

PILE SUFFERERS

You can only get quick, safe and lasting relief by removing the cause—congestion of blood in the lower bowel. Nothing but an internal remedy can do this—that's why cutting and salves fail. Dr. Leonhardt's Hem-Roid, a harmless tablet, is guaranteed to quickly and safely banish any form of Pile misery or money back. McDermid & Jury, Bond's Drug Store and druggists everywhere sell it with this guarantee.

FALL SAYS MONEY FOR RANCH SHARE

Nothing Unusual or Unlawful in His Acceptance of Liberty Bonds.

EL PASO Texas April 2. — Canadian Press. — Throughout cross examination yesterday by Atlee Pomerene, the government counsel, Albert B. Fall, former secretary of the Interior, remained emphatic that there was nothing unusual or unlawful in his acceptance of $233,000 in Liberty bonds from Harry Sinclair, the wealthy oil magnate. The money was paid, he insisted, for one-third interest in Fall's ranch in new Mexico.

BUY ADVERTISED GOODS
Compare, Then Select

PETERBOROUGH MAN IS CLASS HISTORIAN

William Edgar Will Compile Activities of McMaster Class of 1928.

William Edgar, son of Rev. W. S. Edgar, has been elected by his fellow students as historian, class '28, McMaster University. Mr. Edgar will write an account of the activities of the graduate class in Arts, from the date of the first arrival, in the fall of 1924, to the events on the eve of the final exams. This will be published in the May issue of the McMaster University Monthly. During the school year, a number of items from Mr. Edgar's pen have appeared in the University magazine.

McMaster University on Thursday evening for the eighth time was awarded the Kerr Shield in the final debate of the Inter-college debating union, held in Castle Memorial Hall between W. J. Riddiford and C. H. Howard of McMaster University, and H. M. McCaffrey and H. A. Keenan of the Faculty of Dentistry, who spoke for the negative in the motion: "Resolved, that the United States should enter the League of Nations." The judges were V. Webb, H. G. Stapells and R. MacNicol.

Mr. Riddiford is the son of the Rev. Mr. Riddiford, a former pastor of Park Street Baptist church.

ORGANIZE DRIVE TO SUPPORT LEAGUE

Local Committee Formed To Take Part in Membership Campaign.

A meeting, called by the executive of the Canadian Club, was held in the Public Library Hall on Saturday, March 31st, for the purpose of organizing for the "coast to coast" drive for membership for the League of Nations on April 17th. About thirty people were present

Mrs. J. F. Allan explained the purpose of the meeting and asked that a chairman be appointed.

Colonel C. H. Ackerman was nominated and chosen unanimously. On motion of Dr. Blagrave and Mrs. J. F. Allan, Mrs. Drummond was appointed secretary.

Messages of regret were read from Mrs. Harstone, Messrs. J. J. Turner and J. McNabb, who were unable to be present.

Colonel Ackerman in a few well-chosen words emphasized the necessity of enlisting as many people as possible in this movement. He was followed by J. A. Aylmer, who spoke briefly, expressing his entire sympathy with the movement.

Dr. Blagrave emphasized the fact that the chief idea of the membership drive was to get public opinion behind the League. He spoke of the League as an organization, by means of which the feeling of the people could find an outlet. The bulletin sent to every member would keep them informed of the great work the League is doing.

A Publicity committee, composed of Messrs. Dela Fosse, Reynolds and Dr. Craig, was appointed.

It was moved by Dr. Blagrave and carried, that the executive of the Canadian Club form a nucleus for an interim executive and that to these be added Colonel Ackerman, J. A. Aylmer, Dr. Craig, Father Costello, Mrs. Edwards and Mrs. Kenner.

The meeting then adjourned.

MONTREAL ELECTS ITS MAYOR TO-DAY

Mederic Martin Opposed By Young Men—Vote on Daylight Saving.

MONTREAL, April 2. — Canadian Press. — This city went to the polls to-day to elect a mayor and twenty-three aldermen, and to decide whether or not daylight saving would be authorized by the city this year.

The perennial mayor, Mederic Martin, is opposed by a comparative youngster, thirty-three year old Camivien Houde, a former member of the Legislature and a native of Montreal. Twelve aldermen were elected by acclamation on nomination day.

SURVEYOR.

F. T. WEBSTER, Ontario Land Surveyor, Registered Professional Engineer, formerly of Ottawa. Phone 3540.

VETERINARY.

DR. W. F. McELROY, Vet. Sur. Office and Residence, 290 Charlotte Street, Charlbond Building, Peterborough. 'Phone 1623J.

For 24 Years the Favorite Remedy For Constipation

"Fruit-a-tives" Has No Equal.

So many people owe their good health to Fruit-a-tives it is small wonder it is Canada's largest selling laxative.

Thousand have found complete relief from Constipation, Indigestion, Kidney Trouble, Rheumatism and kindred ailments through taking this wonderful medicine made from fresh fruit juices, combined with tonics. It restores bowels, liver, stomach and kidneys to act without further aid of medicines.

End your Constipation. Try Fruit-a-tives, 25c and 50c a box.

Railway Time-Tables

CANADIAN PACIFIC RAILWAY
(Corrected to date.)

Going East—
4.10 p.m.—Indian River, Norwood, and Havelock. Daily except Sunday.
11.59 a.m.—Havelock, Tweed, Kingston, Smiths Falls, Ottawa, Montreal, Quebec, Boston and New York. On Sunday to Havelock only.
12.30 a.m.—Havelock, Tweed, Kingston, Perth, Ottawa, Smiths Falls, Montreal, St. John, Boston and New York. Daily except Saturday. Sleepers Montreal and Ottawa.
1.50 a.m.—Havelock, Tweed, Perth, Smiths Falls and Ottawa. Daily.

Going West—
4.55 a.m.—Myrtle, Toronto, Guelph, Goderich, Hamilton, Galt, Woodstock, St. Thomas, London, Chatham, Detroit, Chicago and New York. Daily.
5.50 a.m.—North Toronto, Agincourt, Owen Sound, Orangeville, Teeswater and Brampton. Daily except Sunday.
7.35 a.m.—Toronto, Hamilton, Brantford, Buffalo, New York. Galt, Woodstock, London, Chatham, Detroit and intermediate points. Daily except Sunday.
7.00 a.m.—Bethany, Lindsay, Orillia, Port McNicoll and intermediate points. Daily except Sunday.
8.50 p.m.—Toronto, Hamilton, Buffalo, Rochester, Boston, Woodstock, London, Windsor, Detroit, Chicago and intermediate points between Peterboro and Toronto. Main connection with Vancouver Express for Winnipeg and Vancouver. Daily.
6.30 p.m.—Lindsay, Toronto and intermediate points. Daily except Sunday.

CANADIAN NATIONAL RAILWAYS TIMETABLE.
(Corrected to Date.)

Train No. 96—7.00 a.m., for Port Hope, Oshawa, Toronto, and makes connections for points on the Main Line East.
Train No. 92—8.20 a.m., for Lindsay, Blackwater Jct., Orillia, Midland, North Bay, and Toronto.
Train No. 371—8.30 a.m., for Lakefield.
Train No. 95—8.25 a.m., for Hastings, Campbellford, Stirling, Belleville, and makes connections with the "International Ltd." for Kingston, Brockville, Cornwall, Montreal, Boston, Portland, New York, and Halifax.
Train No. 92—12.00 noon, for Port Hope, Oshawa, Toronto, Hamilton, Buffalo, New York, London, Chicago, and makes direct connections for points in California, also makes connections for points on Main Line East of Port Hope.
Train No. 100—12.15 p.m., for Hastings, Campbellford, Stirling, Belleville, connecting with the "Inter-City Train" for Montreal, Quebec, and Halifax.
Train No. 373—12.10 p.m., for Lakefield.
Train No. 95—5.15 p.m., for Lindsay, Orillia, Midland, North Bay, Toronto, making connection with the "National" for Sudbury, Winnipeg, and Pacific Coast points.
Train No. 99—5.05 p.m., for Lindsay.
Train No. 94—8.59 p.m., for Port Hope, Kingston, Montreal, Quebec, Halifax, Boston, Portland, and New York. Carries through sleeper Peterborough to Montreal.

DAVIS-THOMPSON COMPANY, LTD.
Insurance and General Agency
433 GEORGE STREET - - PHONE 40

AUTOMOBILE INSURANCE FOR CAR OWNERS
Public Liability, Property Damage, Collision, Fire and Theft.
You cannot afford to be without it.
Full particulars on request.
HILL, WEDDELL & HILLS
Phone 14 - 124 Hunter St. W. - Est. 1883

6% BONDS
The Underwriters have commissioned me to sell for them 1st Mortgage Real Estate Development Gold Bonds (Central Montreal City Properties). The finest Security in the World.
Address: J. H. BURNHAM - - - Peterborough, Ont.
12d-79-756

4% INTEREST, compounded Half-Yearly, Paid on Deposits.

One Dollar opens an account. Special facilities afforded Depositors for the convenient transaction of their business, and accounts are subject to cheque withdrawal.

For Sums of $100 and upwards this Company's Debentures are issued in terms of one to five years, bearing special rates of interest, depending upon the term of investment.

MONEY TO LOAN.

Toronto Savings and Loan Co
435-437 George Street, Peterborough.

BARRISTERS AND SOLICITORS.

GORDON & O'BRIEN —Barristers, Solicitors, Notaries. Money to loan on easy terms. Special attention to Patents and Trade Marks. Phone 219. Hon. G. N. Gordon, K.C., J. A. O'Brien.

J. R. CORKERY, Barrister, Solicitor, Notary Public. Office: Ground Floor, 414 Water St., Peterborough. Five doors North of Hunter street. Money to Loan at current rates on easy terms.

S. T. MEDD—Barrister, Solicitor, Notary. Office over the Dominion Bank, corner of George and Simcoe streets. Telephone No. 22. Private funds to loan at current rates upon easy terms.

R. R. HALL—Barrister, Solicitor, etc., Peterborough, Ont. Office, corner of Hunter and Water streets, over the Canadian Bank of Commerce. Trust Funds to loan on easy terms of payment.

JAMES FORDYCE STRICKLAND—Barrister, Solicitor, Notary Public, Peterborough. Phone 191. Money to Loan. 375 Water Street.

WILFRID F. HUYCKE—Barrister, Solicitor, Notary Public, 395 Water street. Telephone 232.

PECK, KERR & McELDERRY—Barristers, Solicitors and Notaries, Office, Water street, Peterborough. Money to loan at the lowest current rates of interest. Telephone 1950. E. A. Peck, F. D. Kerr, K.C., V. J. McElderry.

MEDICAL.

DR. BUCHANAN, F.R.C.S., Edinburgh M.R.C.S. Eng., L.R.C.P., London. Eye, Ear, Nose and Throat Specialist. Hours, 9-12, 2-4 p.m., and 7-8 p.m. Phone 519. Office, corner Water and Murray streets.

DR. C. C. CRAGG, Eye Ear, Nose and Throat. Office, Clink Building, corner Charlotte and Reid. Phone, office 2000, house 1018.

Peterboro Automobile Club Annual Meeting and Banquet

Speakers: Richard A. Stapells, manufacturer, Toronto, President Ontario Motor League and Past President Toronto Board of Trade; Mrs. W. R. Morris, Peterborough School Board; W. G. Robertson, Toronto, Secretary Ontario Motor League, and Dr. P. E. Doolittle, Toronto, President Canadian Automobile Association. All motorists invited. Ladies especially welcome. Empress Hotel, 6.30 p.m., Tuesday, April 3. $1.25 per plate, payable at Hotel desk.

ROBERT FAIR & CO., LIMITED
SPRING FASHIONS HOLD THE STAGE

Easter is the brilliant culmination of the Spring Fashion Season. Now one chooses only from the ultrafashionable prevailing styles.

Exquisite Array of EASTER FROCKS

Fashioned of flat crepes, crepe de chines and printed silks, in all the fashionable new shades .....
$10.95 to $35.00

Easter Hats

Small modes of straws, silks and combinations.
$1.95 to $15

HANDBAGS

Brightly patterned of rich silk and soft leathers .....
$1.95 to $6.50

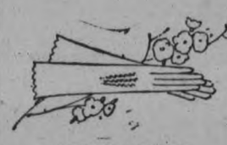

NEW GLOVES

Smartly cuffed, in costume shades.
French Kid
$3.00
Kayser Silk Gloves
95c to $1.95

Compose and complete your Spring wardrobe now from the stunning new creations we are presenting during these special displays.

Distinctive New EASTER COATS

It will be a pleasant task to select a becoming Cloth Coat here, and now..
$12.50 to $49.50

It's Time to Consider Refreshing New Fashions

Mail Orders Given Prompt Attention

Diamonds for the April Born

We cannot all have birthdays in April, but we all, nevertheless, enjoy the possession of diamonds.

For a diamond "wears well". When other things have faded from memory, a diamond still sparkles with the sentiment it symbolizes.

We have a very fine assortment of Diamond Rings, Diamond Bar Pins and Diamond Tie Pins to choose from.

Any one of these make an ideal Easter Gift or Birthday Present.

A Beautiful Display at moderate prices from $10.00, $15.00, $25.00 and up.

WARNE BROS.
DIAMOND HALL
PHONE 880

SHOP CONVENIENTLY
—in the privacy of your own home, with the aid of your Telephone.
We will delivery anything you want without charge, sending different articles for your selection if desired.
'PHONE 274
BORLAND'S DRUG STORE
228 Charlotte St. (only 4 doors from Aylmer)

GOLDEN LINK REBEKAH LODGE

Will hold their regular meeting on Tuesday, April 3rd, at 7.30 p.m. instead of 8. 1d, 79, 941

ST. JOHN'S CHOIR.

Members are reminded of the special rehearsal this evening at 8.30 sharp. It is most desirable that every member attend and bring copies of cantata. Choir boys' rehearsal to-morrow at 4.30 sharp.

"THE WAY OF THE CROSS"

Sacred Cantata, by Dr. Ferris Tozer, will be rendered in St. John's Church, Good Friday, at 8 p.m. All are cordially invited to attend this service commemorating the Crucifixion. 4d, 82, 934

KEEP THIS DATE OPEN

There will be a special Easter Dance held in the Legion Hall, Friday, April 6th. Ten prizes. Obtain tickets from members, Confederation Sports Club or Duffus' Bowling Academy. 2d, 2 4, 938

CHOICE DAFFODILS, DARWIN TULIPS, AND HYACINTHS

Daffodils, per dozen..... 60c
Tulips, per dozen.....$1.00
Hyacinths, per dozen.....$1.50
A. BLADE & SON, Florists. Phone 508. 5d, 83, 942

RUMMAGE SALE

The Ladies' Aid of Park Street Baptist Church will hold a Rummage Sale in Braund's Store, corner Park and Albert Streets, on Wednesday, April 4th. Doors open at 9 a.m. 2d, 80, 93

ST. JOHN'S SERVICES IN HOLY WEEK

Monday, Tuesday, Wednesday and Thursday, 8 a.m.
Good Friday.—Ante-Communion at 8 a.m.; Three Hours' Service, 12 to 3 p.m.; Sacred Cantata, "The Way of the Cross," 8 p.m.

NOTICE.

The sale of Farm Stock, Implements and Household Furniture of Mr. Heber Preston, 8th line Manvers, which was to be held on Tuesday, March 27th, has been postponed until Saturday, April 7th, owing to weather conditions. George Jackson and Son, Auctioneers. 3d-30, 2, 4—890.

Y.W.C.A. WEEK'S ACTIVITIES

Pageant Tickets

The annual big Gymnasium Pageant will be held in the Grand Opera House on the 4th and 5th of May and tickets are now ready for distribution. Each gymnasium is keenly interested in this splendid pageant of drills, aesthetic and interpretive dances and all friends of the gymnasium pupils should secure their tickets early. Special prizes will be awarded to those selling the most tickets. Come on, girls, get your tickets and get started in the competition early.

Pageant Costumes

About 200 of the 400 gorgeous costumes for the pageant are already made, including cunning cat costumes, bright Russian and Dutch costumes and bonnets for members of the Babies' Rhythmic Class. All sewing groups are asked to complete their costumes as early as possible.

Schedule for Week

Pupils are asked to note the extra classes scheduled for this week and to arrange to attend all classes. No classes will be held on Good Friday, Easter Saturday or Easter Monday. Special practices next week—Watch for them.

Schedule as follows:

Monday—4.30, Intermediate Gymnasium; 6.00, World's Study Group Supper; 7.00, World's Study, Group Course; 7.30, Intermediate and Senior Dancing. 8.00, Elementary Gymnasium.

Tuesday.—10.30, Ladies' Badminton Class. 4.20, Junior Babies' Gymnasium and Babies' Rhythmic Dancing. 7.30, Senior School Girls' Gymnasium; 8.00, Senior Advanced Gymnasium.

Wednesday—4.30, Babies' Rhythmic Dancing; 5.30, Normal School Gymnasium; 7.30, Wohelo Club; 8.30, Badminton Club.

Thursday — 4.15, Senior School Girls' Gymnasium; 7.00, Intermediate and Senior Dancing; 8.00, Elementary and Advanced and Ladies' Gymnasium; 8.00, Old Country Club.

Friday—No classes Good Friday.

Saturday—No classes Easter Sunday. 1d, 79, 940

COSTUME JEWELERY

See the New Easter Costume Jewelery at Warne Bros. 1d, 79, 944

PAPER AND MAGAZINE COLLECTION

By St. Paul's Ladies' Aid on Thursday, April 12th. Will all the members and friends please have their papers tied securely in bundles and phone 2945 or 440J and they will be called for. 3d, 2 4 7, 930

ALL SAINTS' CHURCH.

Holy Week services at All Saints' are as follows:

Monday, 7.30—Children's service.
Tuesday, 8—Service at Brownton.
Wednesday, 8—Midweek service.
Thursday, 10—Holy Communion; 8, Preparatory service.
Friday, 10.30—Morning prayer; 8, Choir service.

OBITUARY

ALEX. STUART, M.P.P.

PEMBROKE, Ont., April 2 (Canadian Press). — Alex. Stuart, member of the Legislature for North Renfrew, aged 70 years, was found dead in bed at his home near Egansville, Ontario, early to-day.

G. W. ZINSTON.

At the ripe old age of eighty-four years, George Wesley Zinston, for thirty years a resident of Dummer Township, but latterly of this city, passed away on Saturday, March 31, leaving to mourn a sorrowing wife, three sons, William of Warsaw, Percy of Toronto, and Hillard of Peterborough, and six daughters, Mrs. S. Edwards, Mrs. J. Anderson, Mrs. Skelding, Mrs. Gerald Higgins and Miss Olive, of Peterborough, as well as Mrs. Levitt of Warsaw.

The funeral took place to-day, April 2, from Belleghem's Funeral Home, at 2.00 p.m., the Rev. Mr. Harton, of Park Street Baptist Church officiating. Interment was in Little Lake Cemetery.

WILLIAM JOHN KENNALEY.

The death occurred on Sunday morning, April 1, of William John Kennaley, a life long resident of this vicinity who was in his seventy-fourth year. Deceased was born in Keene, but had grown and progressed with the district in which he lived, and had been ill about one month.

Left to mourn are his sorrowing wife, three sons, Orville, Thomas and Charles; three daughters, Loretta, and Margaret of Peterborough, and Mrs. Gerald O'Brien, of Toronto. Two brothers, Michael of Keene, and Patrick of Toronto, and four sisters, Mrs. McCann of Keene, Mrs. O'Neil of Marmora, Mrs. Barnes of Millbrook, and Mrs. Legrow of Stirling, also survive.

The funeral will take place from his late residence 496 Parnell street, at 8.45 Tuesday morning to Sacred Heart church and thence to St. Peter's cemetery for interment.

WEDDING BELLS

ROBINSON—CLARKE.

The marriage took place on Thursday, March 29th, at All Saints' Church, of Martha Louise Clarke and Walter Edwin Robinson, both of Peterborough. The ceremony was performed by Rev. J. D. Paterson.

ON ELIGIBLE LIST.

Local Doctors Gazetted By Commission For Indian Agencies.

Dr. T. W. H. Young and Dr. H. M. Yelland of this city have been listed in this week's Canada Gazette by the Civil Service Commission of Canada as eligible as part time physicians for the Rice and Mud Lake Indian Agencies.

LATE WANT ADS.

PRIVATE, HOUSEHOLD FURNITURE, Apply 505 Sherbrooke. 2d-81-4347A

FOR SALE — PIANO AND MUSIC Cabinet, both in splendid condition. Write Box 4348, Examiner. 3d-81-4348A

M. COOPER
369 George Street South
'Phone 3088W
Gentlemen, Hair Cut and Hair Tonic, 35c. Ladies, Hair Cut and Waved, 35c. Little Girls, Hair Cut and Waved, 25c. Boys, Hair Cut and Hair Tonic, 25c. Wave Lotion, 35c Bottle. Stayput, 15c Can.
6d-80-851

LAWN BOWLING

The Spring Meeting of the Lawn Bowling Club will be held in the Chamber of Commerce on

Wednesday, April 4th,

at 8 p.m. The new members are especially requested to be present.

2d-80-931

NEW accuracy in NEW lenses

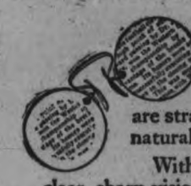

Ordinary lenses are accurate only through the center. The eye muscles are strained and headaches are a natural result.

With Tillyer Lenses, you get clear, sharp vision through the margins as well as the center.

Let us show you how Tillyer works,

New!
TILLYER LENSES
ACCURATE TO THE VERY EDGE
M. J. ROCHE, Optometrist
188 Charlotte St. - Phone 422

Dan Moore's Barber Shop

Wishes to announce to the Public that MR. CLAUDE BISHOP has joined the Staff, and will be glad to meet his friends.

You now can get Service at the NEW BARBER SHOP, 296 CHARLOTTE STREET
1d-79-948

UNITED CHURCH OF CANADA
PASSION WEEK SERVICES

Monday, April 2 ..... St. James' United Church
Tuesday, April 3 ..... Mark Street United Church
Wednesday, April 4 ..... Trinity United Church
Thursday, April 5 ..... St. Andrew's United Church

GOOD FRIDAY COMMUNION SERVICE
KNOX UNITED CHURCH, 11 A.M.
The public is cordially invited to all of these Services.

J. H. DUDGEON A. E. THORNLEY J. E. TODD
DAVID WREN WILLIAM McDONALD J. W. GORDON

EUCHRE PARTY
Under auspices
Victoria O.Y.B.I. No. 372,
in
L.O.L. No. 2440 Hall
(Near May's School)
on
Tues., April 3, 1928,
at 8 p.m. sharp.
Tickets 25c. Refreshments.
2d-79-894

Renew Your Subscription

CLIPPER PLATES
SHARPENED—50c PAIR.
Prompt Shipment of Mail Orders.
WM. TAYLOR,
221 Hunter Street West.
fmw

W. GORDON HALL
Electrical Contractor
'PHONE 1403-W.

ADVERTISE IN THE EXAMINER

AUTOMOBILE LOANS ARRANGED
Contracts refinanced; if in need of a loan on your car consult us; easy terms; quick service; all dealings confidential.
G. H. Brown. Phone 1728M.
17d-19,20,21,22,23,24,26,28,31,2,4,7,9,11,14,16,18-737

LOCALS

X-RAY.

Try the Sun Rays for Gall, Bladder and Stomach Trouble. Guaranteed real relief; also for all skin diseases. The best X-Ray Service in the city. F. M. Seymour, X-Ray Specialist, 340 Charlotte street. For appointment, phone 2742. Under medical supervision. 26d-83-566

AUCTION SALE.

I have been instructed by Mrs. John Buckley to sell her farm and stock on Lot 10, concession 6, Douro, one mile from Lakefield on Wednesday, April 4th. R. H. Alford, Auctioneer. 3d28-30 2-859

AT YOUR SERVICE.

Coal—Wood—Coke. dtf

AUCTION SALE.

Of household furniture of Mrs. O. V. McIlvena, Warsaw, on Thursday, April 5th, at 1.30. E. H. Alford, Auctioneer. 2d13-[illegible]

WHEN YOU WANT

Coal that satisfies Call 111, and order Lehigh Valley Coal. All sizes on hand. Also Solvay Coke, Hard and Mixed Wood; cut and split as desired.—J. E. A. Fitzgerald. 253 Hunter Street. 17d-78-643

'PHONE 520

Teach your children to drink milk. It is the best food that enters your home. Our milk is pure, wholesome and very palatable. The children love to drink it. 'Phone 520, Campbell Dairy Products, and our driver will call daily. 5

FEATHERS.

You can have your feather bed made into sanitary mattress or down comforter. We buy feathers Drop a card.— Dominion Feather and Mattress Co., Box 862. 12d-24 [illegible] 28 31 2 4-807

NOTICE.

Applications will be received for the position of caretaker Canadian Legion Hall, Peterborough, up to 8 p.m. Saturday, April 7th, 1928. Full particulars of duties, etc., may be obtained at the secretary's office. Only fully paid up members will be eligible. 6d-83-923.

AUCTION SALE.

Household furniture and furnishings, on Wednesday, April 4th, at the home of the late Miss Mary Edmunds, 367 Roger street; entire furnishings, including a number of oil paintings, etc., commencing 1.30 p.m. W. J. Hancock, Auct. 4d-28 31 2 3—857

SPECIAL—WHILE IT LASTS
MILLWOOD.

PINE, CUT 12" LONG, $4.00 PER TEAM LOAD. HEMLOCK, 12" LONG, $4.50 PER TEAM LOAD. ALFRED McDONALD LUMBER CO. LIMITED. 'PHONE 176. 3d-81-929.

Try Our Confidential Charge Account Way of Buying Your Easter Outfit---

By the use of our extended payment accommodation you can buy your Spring Clothing Needs without feeling it an effort. Just a small down payment, and the goods are yours to wear and use while you pay in small amounts, as arranged to your convenience.

BEAUTIFUL SPRING COATS, DRESSES, HATS, ACCESSORIES, and our Well-known High-Quality SHOES for Men, Women, Boys, Misses and Children

Leader Stores 291-293 George St. Morris Botnick Proprietor.

28-30-2-4.

SALT AND CURED
FISH
AT CLEARING PRICES

75c dozen Scotch Herrings, dozen 50c
3 lb. Lake Superior Salt Herrings 25c
McConnochie's Golden Kippers, each 5c
20c pkg. Acadia Cod....16c
39c pkg Acadia Cod.....31c

Boyle's CASH & CARRY GROCERY.

Permanent Wave

J. Nelson Day Steam-Oil Method. Get one this week for Easter. Miss Olive Northey has just returned from a course at this studio. She can give you the latest in hair-dressing and finger waving and will guarantee satisfaction. Make your appointments early. Phone 844.

Welch Beauty Parlour
144 HUNTER ST. W.
Next to Roy Studio.
1d-79-933

Easter Plants and Flowers

WE HAVE A CHOICE ASSORTMENT of Lilies, Hydrangeas, Roses, etc., all finished for the Easter occasion. Also our usual full line of Cut Flowers, all, with the exception of Carnations, at absolutely the same prices as for the last few weeks.

Let us telegraph your flowers to distant friends.

Peterboro Floral Co.
347 GEORGE Phone 1295
Cor. Water & Brock. and 456W
We invite inspection of quality and price.

HOME EDITION

The Evening Examiner

IF IT WILL HELP PETERBOROUGH AND DISTRICT, THE EXAMINER IS FOR IT.

PROBABILITIES.
Strong south-west winds; showers to-night.
Wednesday — Northerly winds, and colder.

VOL. LXI., No. 79 PETERBOROUGH, TUESDAY, APRIL 3, 1928 PRICE THREE CENTS

City Council Plans to Extend Paved Streets

DANIEL GUILTY OF SUBVERSION OF DISCIPLINE

Convicted On All Charges Rising From Remarks Made in Ward Room.

DEWAR'S TRIAL NEXT.

Guilty Officer Dismissed From Ship But Not From Service.

GIBRALTAR, April 3.—(Canadian Press.) — Commander Daniel, who was found guilty by court martial today of actions prejudicial to discipline, was dismissed from his ship, the Royal Oak, and severely reprimanded.

The sentence implies dismissal from his ship, but not from the service. He will remain on half pay until it pleases the Admiralty to appoint him to another ship or another post.

There was a solemn scene when the court re-opened this afternoon for the announcement of the decision. When Commander Daniel entered, he found his sword lying on the table with the hilt towards the president of the court. This gave positive indication that he had been found guilty on at least one count, as otherwise the hilt would have been toward the defendant who again would be privileged to grasp it. The assemblage, however, was not left long in doubt concerning the full decision as the Judge Advocate, when all was silent, solemnly delivered the verdict amid intense silence.

The court was closed after Commander Daniel's certificates had been read and was not re-opened for an hour and a half, during which time sentence was being considered.

The Judge Advocate read this sentence: "The court, having found the charges against the accused proved, orders Commander Daniel to be dismissed from H.M.S. Cormorant and severely reprimanded."

The Cormorant is the ship to which Daniel was posted after the Royal Oak incident, this posting avoiding being placed on half pay.

The commander was found guilty on all charges involving reading publicly in the ward-room of the Royal Oak certain remarks subversive to naval discipline and of reading remarks and criticisms on the conduct and orders of his superior officer, Rear-Admiral Collard, calculated to bring the latter into contempt. Captain Dewar, also of the Royal Oak, is scheduled to face similar charges.

The trial opened aboard the airplane carrier Eagle on Saturday and detailed testimony was introduced telling of incidents aboard the Royal Oak which formed the background of the controversy between Admiral Collard and the two other officers. Extensive testimony was introduced concerning a dance aboard the battleship during which the Admiral was declared to have berated the bandmaster and to have referred to him with an opprobious epithet.

The defense contended that the Admiral's action were such as to interfere seriously with the morale of the crew, since the Admiral rebuked the bandmaster and even Commander Daniel in the presence of other officers and members of the crew.

Testimony for the defense closed this morning and after a short adjournment counsel for the defence delivered an earnest plea on behalf of the commander. The prosecution then followed, contending that the charges of activity subversive to discipline by Commander Daniel in reading a letter in the battle ship's wardroom had been proved.

Incidents of the noted dance on board the battleship which precipitated the trouble were recalled by Major Attwood, commanding the marine battalion. He had just finished dancing, he said, when, upon looking around, he saw the Rear-Admiral shaking his fist at the band and talking loudly. Commander Daniel spoke to the Rear-Admiral, witness said, then both officers walked away while everybody stared at them.

Major Attwood said Commander Daniel told the officers in the ward-room that the incident of the band was closed and was not to be referred to again. The witness said it was a fair statement to make, with reference to the unpleasant scenes on the Royal Oak, to say that all the officers who had the mortifying experience of witnessing it were inflamed with indignation and were deeply resentful. There seemed to be a certain feeling in the ward-room, he added, that if something were not done there would be trouble on the ship.

Carroll Manuscript Is Sold For $75,000

LONDON April 3. — Canadian Press. — The original manuscript of Lewis Carroll's famous "Alice in Wonderland," was sold to-day to Dr. A. Rosenbach, of Philadelphia, the noted book collector, for 15,400 pounds sterling.

Says Thomas Hardy Could Not Write Two Lines of Correct English Together

LONDON, April 3 (A.P.).—George Moore the novelist, who has just recovered from a long illness, gave voice to some unusual opinions yesterday about modern literature and art. It was on the occasion of the successful production Sunday by the Private Play Society of his latest playlet, "The Life of An Immortal," which has Shakespeare for its theme.

"It seems strange to me," said the novelist, "that after forty years of hard work, boycotting and spurning, I should through one short play suddenly become one of the idols of the English public. Congratulations have poured upon me, but I am only a very weak old man, barely able to stand.

"I came to England forty years ago like a troubadour to revolutionize English literature. I absolutely refuse to speak about my living contemporaries, because there is not one worth talking about."

Referring to the late Thomas Hardy, he said: "Hardy could not write two lines of correct English together. He had no insight in human nature."

Then about Joseph Conrad: "Conrad's works will be dead in a year. Anyone could write the sort of stuff he wrote about barges floating around in green or blue vases."

Of music and art generally, he said: "Just mere spitting at the stars, and when women try to spit too, the thing is worse than ridiculous for they cannot compete with men."

JAMES DUTTON NEW PRESIDENT

Elected To Preside Over Chamber of Commerce For Coming Year.

OPEN MEETING APRIL 12.

At the first meeting of the new directorate of the Chamber of Commerce, held in the council room of the chamber last evening, the following officers were elected:

President—James Dutton.
Vice-President—A. J. Reynolds.
Treasurer—C. S. Cummer.
Secretary—Frank G. Stinson.

Mr. Dutton, in taking over the chairmanship of the meeting, bespoke co-operation during the year, and announced his intention of carrying on his part of the work of the executive as effectively as possible.

The directorate for the ensuing year will be as follows: The Officers and Robert Abbott, Thomas Barrie, J. Wells Fraser, G. A. Gillespie (past president), C. G. Graham, Fred Hills, J. K. Hughes, James Juby, F. D. Kerr, K.C., Charles Lacheur, G. S. Mathews, Fred L. Roy and J. J. Turner

A committee, with power to add to their number, was appointed by President Dutton to deal with Empire Shopping Week, April 21st to 28th, as follows: J. J. Turner (chairman), James Juby, Charles Lacheur, F. Hills, George A. Gillespie.

The committee will seek to interest the manufacturers and merchants in displaying Empire goods.

It was decided to hold a general business meeting on Thursday, April 12, probably in the Library Assembly Hall, to which the public would be invited. The business of the annual meeting would be attended to at this meeting, in order not to crowd unduly the program of the annual banquet, to be held shortly at a time and date coincident with the visit to Peterborough of A. M. Dollar, president of the Canadian Chamber of Commerce, and of the Dollar Steamship Lines, Vancouver, B.C.

BREMEN HELD UP.

DUBLIN, April 3. — (Canadian Press.)—A soggy, wet field and unfavorable weather held the German plane Bremen in its hangar to-day. The fliers are impatiently waiting clear weather for the hop to New York.

It's as well to tell your wife occasionally that you love her. She might never know if she judged only by your actions.

RE-ELECTED.

FRANK G. STINSON,
Secretary of the Peterborough Chamber of Commerce, unanimously re-elected by the directorate at a directors' meeting held last evening.

NEW PRESIDENT.

JAMES DUTTON,
Who was last night Elected to the Presidency of the Chamber of Commerce, succeeding G. A. Gillespie.

SATISFIED WITH NANKING PACT

Nationalist Government Expresses Profound Regret For Indignities Suffered By U.S.

ACCEPTS RESPONSIBILITY.

WASHINGTON, D. C., April 3.—The agreement reached by John Van A. MacMurray, U.S. Minister to China and Chinese Nationalist official for a complete settlement of the Nanking incident was described yesterday by the State department as entirely satisfactory to the United States.

The Nationalist Government expressed profound regret for the indignities to the United States' flag, and to the official representatives of the United States, for the loss of property sustained by the U. S. Consulate during the outbreak at Nanking, and for personal injuries and material damage done to the American residents.

It declared the outbreaks were instigated by Communists prior to the establishment of the Nationalist government at Nanking, but accepted responsibility for them .Orders have been issued for the protection of the lives and property of Americans in China. The troops of the division which took part in the disorders have been disbanded and steps have been taken for the punishment of the soldiers and others implicated.

Full reparation was promised for personal injuries and material damage done to the United States consulate, officials and American residents and property at Nanking. For this it was proposed that there be created a joint commission to verify the injuries and damages.

WOULD SET ASIDE WRIT FOR LIBEL

Not Properly Made Out, As Cause of Action Not Stated.

TORONTO, April 3 (Canadian Press).—Notice of motion has been filed at Osgoode Hall to set aside the writ of summons issued by Stuart Hocey, against The Trenton Courier-Advocate and G. V. Mounteer, on the ground that The Trenton Courier-Advocate is not a legal entity or person and is not capable of suing or being sued, and also because the endorsement does not set forth any cause or action.

The writ claims damages for alleged libel.

TWO MILES OF PAVED STREETS TO BE ADDED TO CITY SYSTEM DURING 1929, COUNCIL DECIDES

Instructions Given To Advertise Block Between Weller and Charlotte Streets.

ALSO PARK STREET SOUTH.

Reid Street, To Link With Chemong Road Pavement, Added to This Year's List.

Peterborough's 1929 paving program was outlined last night when the City Council at its regular April meeting, ordered that notice be given of the intention to pave Belmont and Homewood avenues, Gilmour, Walton, Leslie, St. Joseph and St. Thomas streets, completing the area between Water and Charlotte streets, west of Park street, and Park street from Wolfe street to Lansdowne, a total in all of slightly more than two miles.

The motion specified that this work be done with asphalt, and was supported by all the aldermen except Ald. Stocker who stated that it was too much work for one year, and opposed the use of asphalt on principle, holding that the city should lay concrete pavements by day labor.

The proposal to add Reid street from McDonnel street to the city limits, to this year's program, met with general approval. The street will be paved with asphalt, with curbs and gutters, to the top of the hill, just past London street, and from there on will have a twenty foot concrete slab to match the paving to be laid this year on the Chemong road.

The paving already planned for this year will cost $67,620.50, of which the city pays $43,394.10.

A difficulty exists with regard to the connection of the two strips. East of the Chemong Road the city boundary is Wolsely street. West of the road the boundary runs along behind the houses fronting on Victoria avenue. Thus for nearly seven hundred feet the boundary runs along the centre of the Chemong road. The contract let by the province calls for the work to be done to Wolsely St. In order to get around the difficulty a resolution was put through last night asking the government to add this seven hundred feet to its contract the city to pay half the cost.

The paving for 1929 was opened up by Ald. Macdonald, who moved that notice be given of the intention of the council to pave the west end block next year, declaring that conditions are deplorable in that section.

Aldermen Cotton and McIntyre urged that Park and Reid streets, from Charlotte street to Lansdowne street be added.

"Where are you going to be doing all this work?" asked Ald. Stocker.

"Peterborough is the lowest taxed city in Ontario," replied the Mayor.

"We'll be the highest," warned Ald. Stocker.

"What about East City?" asked Ald. Huffman. "I think something should be done for them over there."

"Don't kill the goose that lays the golden eggs," was Ald. Greene's rejoinder as more streets were mentioned.

"That's what it will be," agreed Ald. Stocker.

That the aldermen hadn't backbone enough to do that was Ald. Stocker's criticism, when Ald. McIntyre urged that the work be so advertised that the city can do its own work, possibly with Tarvia. It was pointed out that the general designation of asphalt would cover this. Ald. McIntyre also urged that London street from Aylmer street to George street, be included declaring that the west end is getting all the paving. The work would connect two paved streets.

Ald. Stocker refused to vote on the question.

Outside the paving program last night's meeting which lasted only an hour and a half dealt with routine matters.

Bylaws Passed.

Bylaws were passed as follows:

2767—Authorizing the council to borrow money for current expenses to carry on the city's business until the taxes are collected.

2768—Authorizing the payment of grants to various organizations including $3500 to Exhibition Board, $1400 to the Children's Aid Society, $1000 to the Peterborough Health Association, $700 to the Well Babies' Clinic, $200 to the Peterborough Poultry Association, $500 to the Salvation Army Moralty Work, $150 to the Ashburnham Patriotic League, being the amount of the taxes on Armour's Hill; $25 to the Sick Children's Hospital, and $150 to the Peterborough Health Association.

"It's coming out of the Baord of Works, Ald. Greene, and I was afraid to ask the cost," said Ald. Stocker, when Ald. Greene asked how much signs will cost for implementing the parking by-law. The engineer was authorized to buy the signs.

Notice will be given of the inten-

(Continued on page 3.)

Nobleman Injured In Car Accident

BELLEVILLE SUR SAONE, France, April 3 (Associated Press). —Viscount Trematon, heir of the Earl of Athlone and a nephew of Queen Mary of England, was seriously injured and one of his companions was killed in a motor accident near here Sunday afternoon.

The Viscount was driving the car, accompanied by Kenneth Madocks and John Couran, fellow-students with him at Cambridge University. The machine crashed into a tree. Madocks' skull was fractured and he died within a few hours. Couran escaped with scratches.

The Viscount was taken to a hospital, and it was said there last night that his condition was satisfactory. The physicians have allowed him to take some nourishment and to smoke a cigarette.

LORD HEWART CENSURED BY BRITISH BAR

Chief Justice Informed That He Unjustly Reproved Counsel in Murder Case.

CAUSES STIR.

Remark To Prisoner After Trial Creates Discussion Among Members of Bar.

LONDON, April 3.—Lord Hewart of Bury, Lord Chief Justice of England, has been informed by the General Council of the Bar that he unjustly reproved counsel for the defence in a murder trial in February last by telling the jury that the counsel in question had no right in his address to the jury to call their attention five times to the fact that convicion of the prisoner would mean his death sentence. Lord Hewart described this as "most improper." The result of the verdict, he added, rested in other quarters than in the hands of the jurymen.

The incident of a Lord Chief Justic being told by the General Council of the Bar—whose function is to decide points of professional duty —that he had acted unjustly is unprecedented here, and has caused something of a sensation in legal circles.

The prisoner in question was acquitted by the jury, and Lord Hewart told him he was "lucky." This remark created some discussion among members of the bar at the time.

Lord Hewart, who addressed the Canadian Bar Association in Toronto on August 24, 1927, made a speech the following day at a joint luncheon of the Empire and Canadian Clubs, on the subject of the modern newspaper, which created a good deal of comment. He characterized the printing machine as "a terrible thing," and said the owner of such a machine could "shatter the reputations of individuals, and even make hay of the peace of continents." Some newspapers took the speech as a serious reflection on the press, while other regarded it as of a semi-humorous nature.

PRESTON ORDERED TO PRODUCE PAPERS

Must Appear on Thursday For Examination For Discovery.

PORT HOPE, April 3. — General Sir Arthur Currie, wartime commander of the Canadian forces in France has obtained an order from the high court directing that W. T. R. Preston appear before the Registrar of the Supreme Court of Ontario at Cobourg at ten o'clock Thursday morning next for examination. The action yesterday was the latest development in Sir Arthur's $50,000 suit for alleged libel, brought against W. F. Wilson, Port Hope publisher and W. T. R. Preston, author of a newspaper article, which charged needless loss of life among Canadian soldiers at Mons, on the last day of the Great War.

Under the court order Mr. Preston is instructed to produce all memoranda, books and papers in his possession in any way relating to the matters in question It is expected that the examination will occupy the the whole day.

Lithuanian and Polish Delegates To Discuss Problems at Berlin

KOENIGSBERG, Germany, April 3 (A.P.).—The conference between seven Lithuanian delegates, headed by Premier Waldemaras, and seven representives of Poland, headed by M. Zaleski, foreign minister, terminated amicably yesterday A joint agreement was entered into that the commissions charged with working out details for a future settlement will meet at Berlin, April 20.

The delegates met in a neutral city for the purpose of settling vexed problems which have caused much trouble between Poland and Lithuania, particularly the occupation of the City of Vilna by Poland.

All of the questions involved were of a delicate nature, and so Premier Waldemaras and Minister Zaleski, with their advisers, merely talked the situation over, without anything definite being accomplished. Lithuania has set up a claim for $10,000,000 damages because of Polish military occupations—which will probably develop arguments at the coming meetings.

With regard to Vilna, M. Zaleski did not see how discussions on this subject would help the negotiations for better relations.

Before the close of the conference, Premier Waldemaras admitted that they "were still on shaky ground, but the only ground they had to build on thus far."

The commissions will also have under consideration economics, security and nationalities.

MANY HAPPY RETURNS.

EX-ALD. JOSEPH CROWE, Whose Birthday this is.

NORTHWEST IS SWEPT BY GALE

Swollen Rivers Cause Near Flood Conditions in Some Areas.

SHIPPING IMPERILLED.

SEATTLE, Wash., April 3 (Associated Press).—Besieged on land and sea, the North-West yesterday felt the full fury of a parting wintry thrust that lashed the region from Saskatoon to San Francisco with rain, snow, cloudbursts and terrific winds and imperilled shipping along the gale-swept coastline.

Swollen rivers caused near flood conditions in some areas, others were beclogged with ice jams and snows blanketed the mountains, while in the broad Pasific two ships were known to be in distress.

Both the sailing schooner K. V. Kruse, 117 days out of Australia for Seattle, and the steamer Jane Nettleton, southbound from Puget Sound, reported they were in trouble. Five men who Saturday took off in a lifeboat to aid the distressed schooner Helen B. Sterling off the Oregon coast were adrift in the stormy sea.

Saskatoon, Sask., reported a threatened repetition of last week's flood in the Pike Lake Valley, 20 miles south-west, with the breaking up of a 12-mile ice jam which caused the first flood, and two smaller ice jams forming and the waters of the Saskatchewan River rising.

Storm Warnings Issued.

South-west storm warnings were ordered along the coast north from San Francisco yesterday. Heavy rains were causing the Coquille River in Oregon and its tributaries to rise, menacing lowlands and flooding highways and railroad tracks. Train service south of Coquille was held up yesterday. Logging crews in the area were withdrawn to await better weather.

The five men adrift are members of the Siuslaw coastguard station, Oregon. Unable to get in across the bar Sunday, after the coastguard cutter Haida took the Helen B. Sterling in tow, their lifeboat was anchored off the bar until yesterday morning, when the anchor-line apparently broke and the boat went out to sea. She was believed to have drifted northward. The men on board are Captain Stitt, Clyde Deal, Joe Barnhart, Harold McCready and Elmer Peterson.

SIXTY-EIGHT ARRESTED.

MEXICO CITY, April 3.— (Canadian Press.)— Sixty-eight adherents of the Roman Catholic church were under arrest to-day, charged with anti-government activities. The arrests were made in a suburb of Coyoacan when police raided the house.

FEWER PERMITS TAKEN IN MARCH

Total For First Three Months of Year Higher, However, Than in 1927.

NO NEW DWELLINGS.

Building permits for the month of March showed a decided falling off in this city in comparison to the same month last year, but the total for the first three months of this year is ahead of that for the same period in 1927.

Last months there were eleven permits issued by the City Engineer and these were valued at $3,245.During March, 1927, there were fifteen permits issued, valued at $9310. Permits issued for the first three months of this year are valued at $28,620, while those in 1927 amounted to $26,845.

Although 1927 was the banner year since the war for building in Peterborough this year is expected to show larger results, for there are many buildings and alterations being contemplated.

During the month no permits were taken out for dwellings and only one for a garage, the other 10 were made up principally of repair and alteration work.

YOUNG MAN FACES CHARGES OF ARSON

Arthur Bedard Accused of Starting Fatal Fires in Quebec Schools.

QUEBEC, April 2 (Canadian Press). — More than three months after one of the worst fire catastrophes in the history of Quebec, Arthur A. Bedard, 21, of this city, was arraigned before Judge Choquette in the Court of Sessions to-day and charged with arson in connection with the fires at the Hospice of St. Charles and St. Berchman's Academy on December 15 and 16, 1927. Bedard pleaded not guilty to-day and was remanded without bail until April 5. Thirty-eight lies were lost in the St. Charles fire.

MARTIN DEFEATED.

MONTREAL, April 3 (Canadian Press).—Camillion Houde, former M.L.A. for St. Mary's, was yesterday elected Mayor of Montreal over Hon. Mederic Martin, who was running for re-election. With but 56 polls to hear from the vote was: Houde, 56,556; Martin, 38,385.

The voters also decided to adopt daylight saving by a substantial majority.

ONTARIO HOUSE IS PROROGUED THIS AFTERNOON

Quietest Session in Recent Years Closed By Lieutenant-Governor.

LEGISLATION REVIEWED.

Prevention of Securities Frauds and Research Foundation Among Principal Acts.

TORONTO, April 3. — Canadian Press. — After one of the quietest sessions in recent years, lasting about seven weeks, the Ontario Legislature was prorogued this afternoon by His Honor Lieutenant-Governor W. D. Ross, with fitting ceremony.

One hundred and eighteen bills were presented for royal assent, compared with 162 last year.

The outstanding legislation was referred to by the Lieutenant Governor, the important enactments of the session being measures for the prevention of securities frauds, dealing with apprentice conditions, for the establishment of a research foundation and amendments to the school law and statutes.

In his speech from the throne His Honor referred with appreciation to the provision for the study of empire marketing problems, to the efforts of the dairy branch of the Agricultural Department, which gave impetus to a flourishing dairy industry; to the financial provision for various educational services and provision for necessary growth of the Hydro-Electric Commission's operations.

Still greater production in the provincial mining industry is confidently predicted he remarked, even though the output had reached the highest point in history.

After expressing regret at the loss of life in the recent Hollinger disaster he said: "I trust that the investigation into the causes and circumstances of the affair will result in the adoption of safeguards that will prevent such catastrophes in the future."

In conclusion His Honor said there was ample reason for confidence in the future, with the provincial finances on a more favorable basis.

EYE WITNESSES TELL OF 'QUAKE

Commander of Ship Which Left Smyrna on Sunday Describes Scenes.

MANY HOUSES DAMAGED.

CONSTANTINOPLE, April 3. — (Canadian Press.) — Refugees from the stricken city of Smyrna, where at least forty persons lost their lives in a devastating earthquake on Saturday, have begun to arrive here, bringing harrowing tales of panic and suffering. The first boat to quit the shattered city arrived at Constantinople to-day with several hundred refugees. Mustapha Bey, captain of the steamer, was an eyewitness of the earthquake.

"On the night of the 31st all the people of Smyrna were calmly sleeping when suddenly a thunderous roar, filled the city, followed by a terrific quake," he said. "The whole population rushed from the swaying, brittle, wooden houses into the graying dawn of the streets, their night gowns and bare feet making a ghostly effect. Many of these poor souls wandered on the outskirts of the city, sleepless, foodless and unclad.

"On Sunday, when I left, the city was regaining its calm despite continuing slight quakes and people were returning to their homes to try to repair the chaos. Ninety per cent. of the buildings must have been damaged."

LOCAL BOWLERS IN 32ND PLACE

Standings in C. B. A. Tournament Are Given Out To-day.

That Peterborough bowlers can give any of them a run is evidenced from the standing which they attained while in attendance at the C.B.A. in Toronto. This morning, published results showed them to be in 32nd place among 174 teams entered from all parts of the province. The Peterborough team comprised A. Miller, V. Anthony, U. Brioux, D. A'Hearn, and George Gimblett.

FLOOD IN CREEK BRINGS COUNCIL MANY VISITORS

Campbellford Delegations Seek Relief From What They Say Is Annual Affair.

ENGINEER TO REPORT.

Tax Collector Ordered To Get In All Outstanding Taxes For 1926.

CAMPBELLFORD, April 3.—The town council met in regular monthly session in the council chambers at eight o'clock last night, and after discussing matters of business from eight o'clock till ten minutes after eleven, the session was adjourned till eight o'clock Tuesday evening, April 10th. This meeting will be held in the clerk's office and will be of a private nature, for the purpose of opening tenders for the paving of the streets. There is also a special meeting to be held at the call of the Mayor after he has got into communication with F. S. Lazier, paving engineer for the town. At the meeting last night there were two members absent, Councillors Cole and Wilkinson.

Directly following the reading of the minutes, there was a series of delegations to bring matters before the council, mostly with reference to the recent flood in the district bordering on Trout Creek. The matter of back taxes was also brought to the attention of the council by Tax Collector J. D. Cumming. He did not wish to be overbearing in the matter of collections, but took the attitude of the council to indicate that he must be so.

Several communications were read including applications for the position of engineer, which persons interested had believed to be open. Just before the meeting adjourned, the report of the Road and Bridge committee caused considerable argument, which resulted in an individual vote being taken. The matter under discussion was the erection of a gasoline pump on Tice Street. Deputy Reeve Davidson demanded that the yeas and the nays be taken, and the vote resulted in the gas pump being permitted with only two councillors objecting.

A. H. McKeel was the first citizen to address the council. He claimed that the bridges over Trout Creek on Palliser and Simpson Streets were not sufficiently large to carry off the water in the Spring and that there was a flood every year. As a property owner, he and his tenants suffered considerable loss. He thought it would not be a difficult matter to widen the waterway under the bridges to accommodate the flow. In bringing his appeal, Mr. McKeel quoted figures which he claimed to be the dimensions of the bridges and the different water levels at various times. He also claimed that he could produce pictures to prove his statements that there was a similar occurrence each Spring. He admitted that the condition this year was much more serious than for many years past. Some of his tenants, he claimed, were un

Turn to page 10, please.

W. I. MEETS

Springbrook Ladies Entertained by Mrs. A. P. Williams —Good Program.

BONARLAW, April 3.—Mrs. A. P. Williams entertained the Springbrook Women's Institute at the regular meeting on Wednesday afternoon. The roll call was answered by a humorous story, after which music by the Bonarlaw Trio was much enjoyed. A study of the wives of Canada's thirteen Governor-Generals was taken by several members. Mrs Gordon Webb sang a solo, accompanied by Mrs. A. Williams. A contest conducted by Mrs. J. R. Brown was won by Miss Kate McComb and Mrs. T. Webb. A dainty lunch was served by the hostess at the conclusion of the program. The next meeting will be held on April 25, at the home of Mrs. A. Hasletts.

MAPLE BUSHES YIELD SMALL

Warsaw Man Has 800 Trees Tapped—Others Ready.

WARSAW, April 3.—Those who did not have their maple bushes tapped by Monday, did not do so. There was practically no run all week, and some had to empty out snow and slush, and found some of their pails burst. The only good run was on Thursday, March 22. W. Hawthorne, from his run that day and the little that ran other days, made about half a can of syrup. He has 800 trees tapped. Those who have not tapped, and intend to, are ready to get at it just as soon as the weather moderates.

Roads Are Better.

Since the frost came, the roads have dried out and been better. Friday's snow made sleighing fairly good again. On Thursday there were several buggies in the village. On Friday Thomas Clements motored to Peterborough and was back in the early afternoon. On Saturday morning Bredin's bread truck from Peterborough was in the village by nine o'clock, and several motorists made the trip that day.

U.F.O. At Home.

The U.F.O. held its bi-weekly "at home" on Friday evenings. There was a good attendance and a pleasant time.

Personals.

Mrs. Henry Batten has gone to Peterborough for a few weeks.

Cecil Parcels left home on Friday to look for work.

Fred Parcels has eight ewes with thirteen lambs.

Mr. and Mrs. Borland have moved into the cheese maker's house at Warminster.

The Armenian boys have received letters advising them, if possible, to make sure of their ages and give the social service department of the United church any proof they may have of their ages. Many of these boys are uncertain of their age and some have no means of finding out.

ROADS ARE BAD AND DAMS BREAK

Side Lines Around Cavan Almost Impassable—Track Washed Out.

CAVAN, April 3.—The roads have been very bad, many of the side lines being almost impassable this week. Long stretches of bare road makes sleighing impossible, while big snow banks have made it impossible for wheels to get through.

Thursday afternoon, William Pudsy had men digging the road on the boundary between Cavan and Manvers. The men on the eighth line intended digging it out on Friday, but owing to the heavy frost on Thursday night the work was delayed.

The Cavan pupils, who go daily to Lindsay Collegiate by C.P.R., had to go by way of Burketon on Tuesday, owing to loose rails on the track near Fleetwood, caused by the flood.

The dams at the mills of H. Bigelow and Mr. Scott were forced to give away because of the floods.

Walter Widdess had a sale of farm stock and implements on Thursday.

Mr James Paul has rented the Tinney farm, lately vacated by Mr. M. M. McGinnis.

There was a house party at the home of Mr. Walter Widdess on Thursday night.

Mrs. Milligan is visiting her sister, Mrs. Fisher in Cobourg.

FINDS SON A GYPSY.

SYRACUSE, Sicily, April 3.—(Canadian Press.)—When a gypsy band visited her village, Maria Muscata recognized her son who had been carried off 24 years ago. He is married to a gypsy who wants his mother to go with the band.

NOTICE.
21ST BATTALION CLUB.
MEMBERS OF THE 21ST BATTALION CLUB ARE NOTIFIED THAT THE USUAL MONTHLY MEETING WILL TAKE PLACE ON WEDNESDAY, APRIL 11TH, AT 8 P.M. C. E. NEWMAN, SECRETARY
1d80-963

TEACHER RECEIVES PRESENT FROM CLUB

Miss Kathleen Lancashire Trained and Staged "Kentucky Belle."

MILLBROOK, April 3.—Miss Kathleen Lancashire, teacher at Morrish, was recently made the recipient of a handsome silver photograph frame and bar pin by the members of the Morrish Dramatic Club, in recognition of her efficient services in training for and staging the play, "The Kentucky Belle". Miss Lancashire also took the leading part in the entertainment, repeating the success which she had some years ago, when this play was presented by the Continuation School here, during the time when Miss M. Money was principal.

The Morrish Club has successfully presented the play at Port Hope, Newcastle, and other points in the vicinity.

Signs of spring are not lacking; crows, robins, and phoebes have been seen and heard; the curling and skating rinks are closed for the season; boys are playing marbles in hallways, and any other dry areas available along the streets; and school girls are noticed going without their hats and with coats unbuttoned on sunny days; trees have been tapped with a trickle of sap running, this last being noticed on Saturday. The men who were cutting branches from trees some time ago reported the unsual feature that early in the season of sap running down the trunk when the fresh cut was made.

Personals

Dr. Lawrence Fallis, of Detroit, visited his parents, A. J. and Mrs. Fallis, recently. Dr. Fallis was called to Canada on account of the death of his grandmother, Mrs. Isaac Larmer.

Mr. Sherwin Brown, of Oshawa, was a recent guest of his parents, Mr. and Mrs. Robert Brown, Bank street.

Mr. F. Lowery has leased the former Noble Farm, south of the village, and he and Mrs. Lowery are moving to their new home in the immediate future.

Miss May Byam left for Toronto this week where she purposes taking a course in nursing.

Mr. and Mrs. Fred Duncan, of Orono, were in town last week attending the funeral of William McCallum, whose death occurred at Saint Joseph's Hospital, Peterboro, following an extended illness. Mrs. Clarence Duncan is a daughter.

Mrs. Basil Richards and daughter, Laureen, are visiting her parents, Mr. and Mrs. Walter Campbell, Toronto.

Miss Marjorie Sayles, of Toronto, motored from the city and spent the week-end with her parents, Mr. and Mrs. G. W. Sayles.

Rev. Canon and Mrs. Allen spent the week in Toronto.

Miss Filona Barker, the newly-appointed investigator for the Mothers' Allowance Board, paid her first official visit to the village and district this week. Miss Barker replaces Miss Josephine Burry, who held the position for five years, and whose resignation took effect on February 29. Miss Barker's field covers Peterboro city and county; Durham, Northumberland, Hastings and Prince Edward Counties.

PLEASANT PARTY AT TRENT RIVER

Five Hundred Club Meets to Celebrate Return of Members.

TRENT RIVER, April 3.—The members and friends of the Five Hundred Club, which was organized over a year ago, were brought together for old times sake on Saturday evening, to celebrate the return of four members, Mr and Mrs. James Cook, a former president of the club, who have been absent for more than two months in Toronto; and Mr. and Mrs. Matthew Greenly, who have returned from Havelock to take up residence at their home on the Havelock road.

Whenever an occasion of this kind arises, Mrs. Wight opens her home and all enjoy themselves. Six tables were played and nine games.

The following prizes were given: Ladies' first, Mrs M. Greenly, having won the draw from Mrs. Brewer who tied; gentlemen's first, W. McLaughlin; consolation, Mrs. John Garneau. After the distribution of prizes, dainty refreshments were served.

Personals.

Mr. and Mrs. M. Greenly are returning this week to take up residence at their home on the Havelock road.

Mr. Herbert Shore, of Campbellford is visiting his daughter Mrs. Douglas Greenly.

Mrs. Thomas Brown, who has been confined for some weeks in Nicholls Hospital, Peterboro, returned to her home in West Seymour on Saturday.

Mr. and Mrs. Norman Wight have taken the house at the cheese factory corner, owned by Mr. John Ruttan, and are moving this week.

Motor cars are passing through daily to Campbellford and Havelock.

Miss Marie Davey and nephew, Jack Christie, Jr., are expected to arrive at their cottage from Toronto this week.

Mr. John Boyd expected to leave Fort William on Sunday for his home, after spending the past few weeks with his son, Dr. Robert N. Boyd and family in that city. Dr. Boyd has made a good recovery from his recent operation and is able to be out again.

Baby Born In Taxi In Toronto Street

TORONTO, April 3.—(Canadian Press).—A nine-pound baby girl was born to Mrs. Rosenberg in a taxicab on the way to a hospital yesterday. At the hospital the baby, almost suffocated, was revived, and both mother and child are doing fine.

CANADIAN PLAYS SKILFULLY DONE

But There is Paucity of Original Address, Says Judge in Contest.

MONTREAL, Que., April 2. —(Canadian Press).—Paucity of original ideas, rather than lack of technical skill, is revealed as the chief barrier to the development of a results of the one-act play competition conducted by the four plays which carried off the awards were more notable for skilful construction than for freshness of thought, according to Sir Andrew Macphail, chairman of the committee of judges.

As the competition was open to entries from all over Canada, the residence in the Dominion, its revelations may with justice be accepted as indicative of the failings and virtues of Canadian play-wrights as a class, he said. Studied in this light they are dampening to the hopes of any early evolution of a national drama. Faulty technique can eventually be cured by carefully directed training, but intellectual sluggishness is a more stubborn evil.

The critic must, however, take into consideration the possibility that the lack of native vigor in the compositions submitted is chargeable to artistic, rather than intellectual timouressness. A few at least of the 93 authors who forwarded one-act plays to Sir Andrew and his committee are doubtless capable of viewing life from new angles and interpreting their glimpses in a fresh manner, but are ill at ease with what is generally regarded as an artificial and restricted medium of expression

If this be the case, there is still sound reason to hope for the Canadian drama. It has not been still-born, but stands in need of sturdy nourishment and encouragement that it may learn to use its limbs and faculties.

The young playwrights who are afraid to give free range to their thought and seek intellectual adventure in unexplored regions lest they commit stylistic gaucheries may easily become imbued with the pioneer spirit as they gain familiarity with their chosen medium. It must be remembered that playwriting has received less attention in Canada than other branches of artistic expression and is still looked upon as an experiment fraught with danger. The author is as subject to stage fright as the player.

Another avenue of thought was opened up by the competition. Sir Andrew Macphail reiterated the belief of a small body of enthusiasts that the hope of the Canadian drama in his varied interests, feels strongly that before the Little Theatre can establish itself as a medium of cultural education, it must temporarily lower its standards and meet the public on its own plane. He believes that the amateur theatre should first "give the pubile what it wants" however galling that may be to the artisitcally elect, then lead them by easy stages upward into a more rarefield atmosphere. Perhaps in this manner both authors and audience might learn to think.

WOMEN PLAN FOR MEMORIAL CLOCK

Marmora Organizations to Meet on Thursday—L.O.B.A. Active.

MARMORA, April 3.—Marmora ladies interested in the matter of a memorial building are invited to a meeting which is being held in the council chamber on Thursday evening. All women's organizations are expected to be represented and interested townsmen will not be debarred from attending. Already Harmony L. O. B. A. has made arrangements for a dance on April 10, the proceeds to be devoted towards purchase of the clock.

Personals

Mrs. R. A. Harris and sister, Miss Marion Leal, of Windsor, are visiting relatives in Coe Hill.

Miss Gladys Williams, of Stirling, spent the week-end at her home here.

An April Fool party was held on Friday evening at the home of Mr. and Mrs. J. A. Rice.

Miss Dora Osborne, who is teaching school at Harold, spent the week-end at her home here.

Mr. W. Jones and daughter, Mrs. R. Phillips are visiting relatives in Campbellford.

Miss Hazel Henderson, of Glanmire is visiting at the home of her sister, Mrs. M. Lavender.

Mr. Bert Leonard, of Kitchener, is visiting at his home here.

Mr. W. Lavender, of Wellington, spent the week-end at the home of his brother, Mr. M. Lavender.

Mr. Allan McGarvey has been confined to his home through illness for the past few days.

An Arizona Cowboy

4 Act Comedy by
Rylstone Dramatic Club
Sentinel Hall,
Petherick's Corners,
Thursday, April 5th
8 p.m.
Admission 35c & 20c
Fun for Everybody

Pinnacles of Perfection

MOFFATS
Gold Medal Electric Range
Over 85,000 in daily use throughout the World

Moffats Electric Ranges are pinnacles of perfection because in them is found such perfect blending of beauty, efficiency, quality and economy. Their general all-round excellence earned for them the gold medal (highest award) at the New Zealand and South Seas International Exhibition, Dunedin.

MOFFATS LIMITED — WESTON, ONT.

MISSION WORK TOLD

St. Paul's Junior A.Y.P.A. at Marmora Hears About India.

MARMORA, April 3.—Missionary work of the Anglican Church in India, dealing in particular with the response of the outcasts of the Gospel, was the subject on which W. T. Cottrell spoke at the well attended meeting of the St. Paul's junior A. Y. P. A., held on Friday evening.

Miss Beatrice Caldwell gave as a reading "A Flower of Japan".

Personals

Mrs. H. Nayler is ill.

Mrs. M. T. Tamplin is convalescing from his recent illness.

Mr. R. Varty, of Havelock, attended the business of Mr. W. D. Donnelly, while he was in Peterboro attending his sister's funeral.

LADIES' AID MEETS

Thomasburg Ladies Quilt and Tie a Quilt—Tea Served.

THOMASBURG, April 3. — The Ladies' Aid met in the vestry of the United Church on Tuesday afternoon. One quilt was quilted and tied. A fifteen cent lunch was served, bringing one dollar and ten cents.

Personals

The Emerson Brothers are sawing wood in this vicinity.

Miss Tavener's sister, of Napanee, is spending a few days with her.

Mr. David English and sister, Mrs. F. Smith, of Viscount, Saskatchewan, visited friends here last week.

Messers. H. Mulvey and E. Barriger, of Belleville, took dinner at the home of Mr. Walter Harrison on Monday.

Mrs. Clarence Carleton has returned home from a visit with friends in Peterboro.

Mr. and Mrs. Edward Carter, Mr. and Mrs. Wesley Maynes, and Mr. and Mrs. James Bateman were entertained at the home of Mr. Melbourne Adams on Thursday.

H. J. Trihey, K.C.

Becomes Director of Victor Company

H. J. Trihey, K.C., well-known Montreal Attorney played important part in re-organization of Company in which he now holds Directorship.

Announcement is made from the offices of Victor Talking Machine Company of Canada Limited, Montreal, of the election of Mr. H. J. Trihey, K. C., as a director of the Company. Mr. Trihey is also a director of the Montreal City and District Savings Bank and of Canada Foundries and Forgings, Ltd.

Mr. Trihey, who is also the Victor Company's Counsel, began his association with the talking machine industry in 1921, when he was retained as counsel for Berliner Gramophone Co., Ltd., at a time when that company's affairs were in a disorganized state. He took an active part in the reorganization which ultimately resulted in the formation of Victor Talking Machine Company of Canada Limited. Mr. Trihey is, consequently eminently fitted for his new and important post in this well-known Canadian organization.

Mr. Trihey fills the vacancy in the Directorate created by the resignation of Mr. B. Gardner, who recently left for Japan to organize and become Managing Director of Victor Talking Machine Company of Japan Limited.

GROVE GRADS TEAM HAS CELEBRATION

Triumphs and Defeats of Winter's Sport Are Told.

LAKEFIELD, April 3.—The "Grove Grads" hockey team had a re-union on Wednesday evening and a pleasant evening was spent recounting the triumphs and defeats of the season. The triumphs were much more humorous and the remininiscences in the main, pleasant. It is expected that next season the team will be better and stronger and that the series of victories will be unbroken by single defeat.

Personals.

Mrs. Yonge and Miss Grace Yonge were in Peterborough for a few days.

Mr. and Mrs. D. Simmons have returned from a visit to friends in Columbus, Ohio and in Florida.

The Rev. T. M. Wesley was in Peterboro on Friday.

Mr. Robert Flynn, of Smith's Falls, spent the week-end with Mr. and Mrs. T. Crawford.

Mr. Walter Chappell was in Peterboro on Friday.

Mrs. May and Ken are in Toronto for a few days.

Mrs. James Morrison was in Peterboro for a few days last week.

Mrs. Robert Watson was in Peterboro on Friday.

WOOLER YOUTHS GIVE CONCERT

Busy Bee Class and Trail Rangers Present Program.

WOOLER, April 3.—The members of the Busy Bee Sunday School class and the Trail Rangers entertained a large number of people in the Town Hall on Friday evening. The following program was given; while Rev. H. B. Neal acted as chairman: dialogue, "The Torch;" vocal solos Jean Steinburg and Lucille Sharpe; dialogue, Arthur Putman and Nell Nelson; recitation, Eileen Ellis; vocal solo "Whippoorwill", Laura Vasburg; dialogue, "The Day before the wedding"; vocal solo, "She's the daughter of Mother McCree", Lucille Waite; "Dreamland" Miss Francis Terrill; duet "When Irish Eyes are Smiling" Mabel Forbes and Gwendoline Elford; dialogue, Eight boys.

Personals

Mr. S. L. Terrill is suffering from bronchitis.

Mr. and Mrs. McNelly, of Coe Hill, are visiting Mr. and Mrs. Arnley Masters.

Mr. and Mrs. D. S. Austin went to Toronto on Saturday morning.

Mrs. A. W. Clarke spent the week-end in Toronto.

Mr. and Mrs. J. C. Herrington are in Toronto.

Mrs. E. M. Wessels has been ill with the flu.

Mr. and Mrs. E. Terrill entertained on Friday evening. Those present were: Mr. and Mrs. Arnley Masters, Mr. and Mrs. D. S. Austin, Mr. and Mrs. Ebenezer McNelly, and Mrs. Clara Terrill.

BRIDGES BROKEN BY BAD STORMS

Mail on Dartford Line Delayed —First Spring Chickens Hatch.

ROSENEATH, April 3.—Lily Turner has been unable to deliver mail en-route to Dartford owing to the several bridges being washed away during the heavy thunder storm. Men are busily engaged repairing them so that she may be able to resume her duties this week.

Mrs. Margaret Johnston is the first in this community to have spring chickens by a hen. On Wednesday, March 28, there were twelve chicks out of thirteen eggs, all hale and hearty.

There was a lengthy discussion over the new telephone house and grounds at a meeting of the shareholders in the town hall on Wednesday afternoon. This was left in the hands of the directors for rental.

Personals

The Rev. R. and Mrs. Brown motored to Toronto last week to visit Mrs. Brown's mother, who is ill.

The Women's Institute will meet on Thursday afternoon at Mrs. Noxon in the village.

Mrs. M. Adams, of Fenella, is visiting her sister, Mrs. S. A. Tucker.

Miss Annie Brown has returned home from Toronto.

The Rev. Pippen, of St. James' Anglican Church will preach his farewell sermon on Easter Sunday. Mr. Pipper is retiring from the ministry owing to ill health.

Miss Kidd, of Peterboro, is staying at her sister's, Mrs. Ingham, while Mr. and Mrs. Ingham went to Strathroy to attend the funeral of Mr. Ingham's brother-in-law, Mr. E. McIlroy.

Miss Mildred Lapp visited friends in Campbellford on Sunday, and returned home.

MOVING FROM PONTYPOOL

PONTYPOOL, April 3.—Mr. and Mrs. Walter Gray were recently honored when a large number of their friends gathered at their home to bid farewell to them before their departure from the community. During the evening, a purse of more than thirty dollars was presented to them by Aubrey Caine, while the address, which was signed by Thomas Malcomson and Aubrey Caine, was read by Mrs. Thomas Malcomson. Mr. and Mrs. Gray thanked their friends for their kindness, and the remainder of the evening was spent in cards and dancing, after which lunch was served.

Mr. Gray has given up farming and intends to go to the North west in the summer. He has rented his farm and will give possession immediately.

Do you take Yeast for your health?

If so, use ROYAL YEAST CAKES —the standard of quality for over 50 years. Soak a cake of Royal Yeast, with a little sugar, in tepid water over night. Stir well, strain and drink the liquid. Flavor is improved by adding the juice of an orange.

ROYAL YEAST CAKES

WOKE UP TO FIND HEAD COLD GONE!

Method Hospital Approves for Public to Use at Home Quickly Ends Colds

Urging the importance of quick action in ending head colds before they spread down into the chest, hospital physicians have certified for home use a unique treatment which has brought speedy relief to numbers of Peterborough people—often in a few hours.

Is Pleasant to Use

Miss Mildred Burns, for example, contracted a cold which she kept neglecting until it had spread down into her bronchial tubes. The day following she coughed hard and had a high fever. Then, on the advice of her doctor, she started taking double strength doses of Ayer's Cherry Pectoral—a concentrated mixture of wild cherry, terpin hydrate and other ingredients certified for home use by hospital physicians.

With the first pleasant swallow she felt its comforting, healing warmth — from her nose passages deep down into her chest. Inside of a few hours congestion in her nose passages and chest began to clear up. By morning her excessive fever was gone, she was able to be out—and the day following, her doctor reports, the cold was gone entirely.

Note: See other cases reported daily—all certified to this paper by the attending physician.

Doctors recommend Cherry Pectoral because it not only stops coughing spells but penetrates and heals inflamed linings of the breathing passages. Absorbed by the system the medication quickly removes phlegm, helps reduce the "feverish", grippy feeling and drives out the cold from nose passages, throat and chest.

Just a spoonful of Cherry Pectoral today and you will feel like a different person tomorrow.

AYER'S Cherry Pectoral for COLDS and COUGHS
HOSPITAL CERTIFIED

Charming Examples of the Newest Undies

YOU'LL love the newest May Belle undies! Every garment is beautifully tailored from our own lovely *lockstitch* rayon—so soft and fine—and cleverly designed to fit graciously under the new frocks and suits.

The undies illustrated are but a few of many equally charming, practical May Belle garments obtainable in delicate, *really washable* pastel shades.

May Belle Lingerie is inexpensive to buy—yet wears so well—and is so alluringly smart and dainty! And all May Belle Lingerie may be easily identified by the little label *inside*.

The delightful May Belle Junior Lingerie also carries this label and is available in sky, peach, pink and white—2 to 14 years.

Knitted, dyed and tailored by
Ontario Silknit Limited, Toronto
largest makers of Rayon Fabrics and Rayon Garments in Canada.

May Belle Lingerie

ALWAYS IN LINE WITH THE MODE

SAYS 8,000,000 MEN WORKLESS

U. S. Senator Shipstead Denies Statements Made By Secretary of Labor.

BASIS INCORRECT.

WASHINGTON, April 3.—The claim that there are now approximately 8,000,000 persons out of work in the United States, instead of 1,874,050, as stated by Secretary of Lavor Davis in his recent report to the Senate, was made in that body yesterday by Senator Shipstead, Farmer-Laborite, of Minnesota. On March 24 Secretary Davis stated that Ethelbert Stewart, Commissioner of Labor Statistics, "by the most careful computation methods available, finds that the actual number out of work is 1,874,050."

Senator Shipstead argued that Mr. Stewart had really said nothing of the kind, but had merely declared that the shrinkage, on a basis of those employed in 1925, was 7.43 per cent., and had added that "applying this percentage to the total number of employees as of 1925 gives a shrinkage between the average of 1925 and January, 1928, of 1,874,050 persons."

Report Questioned.

This figure, Mr. Shipstead said, had been accepted by the Senate and the press as representing the present total number of unemployed, but as a matter of fact it referred only to those who had lost employment since 1925. In this connection he quoted Mr. Stewart as saying in the report transmitted by Mr. Davis:

'In making 1925 the base of 100, it is understood that whatever there may have been of unemployment in that year is ignored, and it is assumed that those who were let out of industry between 1923 and 1924 had by 1925 readjusted themselves."

To secure a real base on which to estimate unemployment it was necessary to go back to the first half of 1920, the peak of employment, Mr. Shipstead declared.

Then, using the Stewart figures of 7.43 per cent. shrinkage between 1925 and 1928, Mr. Shipstead estimated that between 1923 and 1925 there was a shrinkage of 8.8 per cent., or 2,219,690 unemployed, and between 1920 and 1923 a shrinkage of 16.8 per cent., or 4,237,420 persons unemployed.

Labor Review Quoted.

Addition of the figures covering 1920-28 made, he said, a shrinkage percentage of 32.6 and a total unemployment of 8,331,170.

"You will note in the March monthly labor review," he said, "that using the monthly average of 1923 as 100, the peak of employment in the first half of 1920 stood at 117.

"In 1921 it dropped to 84.9 and in 1922 to 87.1. For 1923 it rose to 101.9, and dropped to 87.9 in 1924, and to 90.9 in 1925. We find the employment index for January, 1928, given as 84.2, showing a gradual progressive decline with the exception of the year 1923. From the high employment peak of 117.9 in May, 1920, to 84.2 in January, 1928, there was a total decline of 33.7 in employment."

SPRING IMPURITIES DUE TO POOR BLOOD

A Tonic Medicine a Necessity at This Season.

Dr. Williams' Pink Pills are an all-year-round tonic for the blood and nerves. But they are especially valuable in the Spring when the system is loaded with impurities as a result of the indoor life of the winter months. There is no other season when the blood is so much in need of purifying and enriching and every dose of these pills helps to enrich the blood. In the spring one feels weak and tired—Dr. Williams' Pink Pills give strength. In the Spring the appetite is often poor—Dr. Williams' Pink Pills develop the appetite, tone the stomach and aid weak digestion. It is in Spring that poisons in the blood find an outlet in disfiguring pimples, eruptions and boils—Dr. Williams' Pink Pills clear the skin because they go to the root of the trouble in the blood. In the Spring, anaemia, rheumatism, indigestion, neuralgia and many other troubles are most persistent because of poor, weak blood, and it is at this time when all nature takes on new life that the blood most seriously needs attention. Some people dose themselves with purgatives at this season, but these only further weaken themselves. A purgative merely gallops through the system, emptying the bowels, but does not help the blood. On the other hand, Dr. Williams' Pink Pills enrich the blood which reaches every nerve and every organ in the body, bringing new strength and vigor to weak, easily tired men, women and children. Try Dr. Williams' Pink Pills this Spring—they will not disappoint you.

You can get these pills through any medicine dealer or by mail at 50 cents a box from The Dr. Williams' Medicine Co., Brockville, Ont.

FARMER KILLS DOG KILLING HIS SHEEP

One of Marauders On Farm Near Guelph Makes His Escape.

GUELPH, April 3.— Sheep-killing by dogs in Guelph Township and the surrounding district has reached the stage where farmers are thoroughly alarmed and are asking for some definite action by township authorities to put an end to the slaughter.

Word of the latest depredations comes from near Arkell, where two valuable sheep were killed and the remainder of the flock of seven badly mauled. The sheep were owned by J. R. Gordon, who caught the marauders in the midst of their foray. He killed one of the dogs, a large Airedale, with a blow from a hammer, the other making its escape.

TWO MORE MILES OF PAVING PLANNED

(Continued from Page 1)

tion of the council to pass a by-law closing the south eight feet of Lansdowne street and leasing it to the Exhibition Board.

The only legal way to take care of paving the street railway strip on Water street north of Smith street is to pay for it out of the general rates. Debentures cannot be issued for this work until the present debentures are retired, a matter of several years. Ald. Cotton brought up this matter, stating that the people up there were willing to pay for the paving.

Suggestions of an appeal to the Railway Board were made by several aldermen, but City Solicitor Wearing feared that the board would be unable to act unless special legislation could be obtained. He will look up the act and report at the next meeting.

$26,000 In Taxes Unpaid.

There is still $26,000, or 3.34 per cent. of 1927 taxes outstanding, against $32,000 not collected at this time last year.

A motion was passed that the collector be given the roll for 1928. Some of the taxes outstanding, Ald. Phelan explained, answering Ald. McIntyre's query, and will have to be charged against the property. The collector was instructed to return the roll forthwith.

A letter was read from the Hydro-Electric Power Commission enclosing tabulated information about the gas plant, but as all the data asked by the council was not inclosed, a further request will be made.

Siding Authorized.

Permission was granted Richard Dawson to have a siding run from the C.N.R. track across Reid Street to the lot at the corner of Reid and London Streets, where he is building a large service station. The siding is for placing tank cars for unloading into large underground tanks. There are already other crossings at the place, and the aldermen believed that the station would be an improvement over the old buildings which have occupied the corner.

Arthur Blade, local agent for the Imperial Oil Company, appeared in support of the request.

J. H. Sedgwick and Herb. Martin were a committee from the Lawn Bowling Club to ask permission to move the present club house closer to Aylmer Street and make small additions to it in order that the club may install closets. The petition was granted.

Aldermen Invited to Service.

George W. Mulligan was granted permission to hold Sunday evening services in Confederation Square this year as usual. He invited the aldermen to attend the opening service.

W. H. Peel was granted a renewal of his eating-house license.

A motion was passed authorizing the Mayor, Ald. Phelan, and City Treasurer Adams to have City Solicitor Wearing take action against all persons owing taxes to the city.

Ald. Stocker and the city engineer were given authority to pass on the application of the E. L. Ruddy Company for permission to put up certain billboards and additions to others. The Mayor stressed the need of keeping the view at corners uninterrupted. Ald. Stocker explained where all the boards are to be put up, pointing out that most of them are a good distance back from the roads.

That City Clerk Armstrong's value to the City Council would be enhanced by having a stenographer to do the routine work of writing down motions and other matters.

Ald. Stocker supported the suggestion, stating that he had noticed this done at many meetings and it had seemed a good plan.

Mr. Armstrong, asked for his opinion, said that the only way to find out the value of the scheme was to try it out, and was authorized to do so.

A letter will be sent to the tenants in the stores backing on the Market asking them to keep the back doorways clean.

At Ald. Lowe's suggestion the C.P.R. and C.N.R. Companies will be asked to pave their station yards to obviate the dust nuisance.

Ald. Phelan reported that there are prospects of getting the lot at George and Sherbrooke Streets from the Government for parking space at a rental of $10.00 a year.

The City Trust has undertaken the renovation of the Council chamber, and city offices, and the old Ashburnham Town Hall.

Chatham City Council will give further study to a resolution from the Peterborough Council asking for legislation to enable municipalities to tax public utilities. The letter said that the resolution opens up many problems

Support from Kingston.

KINGSTON, April 3. — The city council last night pasesd the following resolution: That this corporation approved of the petition of the City of Peterborough to the Legislature to amend the assessment act so that publicly owned utilities shall be taxed.

The council also approved of the petition of the city of Oshawa to construct a lake shore highway.

MAN IS SURPRISED— EATS ANYTHING—NO GAS

"As soon as I ate I was in misery. I tried Adlerika, and to my surprise it ended the gas entirely. I eat anything now."—T. M. Schlabach.

Adlerika relieves stomach gas and sourness in TEN minutes. Acting on BOTH upper and lower bowels, it removes old waste matter you never thought was in your system. Let Adlerika give your stomach and bowels a REAL cleansing and see how much better you feel. It will suprise you! McDermid & Jury, E. L. Payne, and McDermid & Jury.

1853 **Grafton & Co., Ltd. 75th Anniversary** 1928

With Easter but a few days away, new Clothing, new Hats, new Furnishings in the correct styles assume first importance in our plans and in yours. Here they are, fresh, bright, attractive—at vest prices you have seen in years.

GRAFTON'S

Easter Sale of Spring

TOPCOATS - SUITS - HATS

3 Day Values That Overshadow All Others! Wed. Thurs. Sat.

Bright, New Tweed Topcoats

REGULARLY SOLD UP TO $26.50.

At these new low prices smart stylish Topcoats made to sell at much more, but brought down to a price for our 75th Anniversary Year. The most desirable patterns — Mixtures, Plaids, Tweeds, Novelty Weaves, Covert Cloths, Cheviots. All with Silk quarter linings and Silk piped seams. All sizes. **$16.75 & $18.50**

Men's and Young Men's Suits

REGULAR VALUES TO $35.00.

Here is a stunning value. Every pattern absolutely new—different from any you have seen. The Cloths are exceptionally good. The tailoring is of the highest grade — many Silk linings. Fine Tweeds, Worsteds, and Serges in the best styles. Come in and see them. The values will amaze you. Sizes up to 44 chest. **$25**

TWO BIG SPECIALS IN MEN'S **Golf Knickers** **$3.98 - $5**

In the new plus 2 and plus 4 styles. New patterns in Tweeds, Mixtures, Plaids, Novelty Weaves. Well made, properly designed. Knickers that will give service as well as having good style.

Young Men's Trousers $1.25 $1.98 $2.45

TROUSERS — Table after table piled high with them. If there's a particular pattern you want, you will certainly find it here, if anywhere! Mixtures, Stripes, Solid Colors, anything you want — and at prices not equalled elsewhere in Canada.

Fine Blue Serge SUITS $19.75

REGULARLY SOLD AT $28.50.

A revelation in value-giving. New smart, stylish Suits, cleverly designed in the newest models. Fine Twilled All-Wool Blue Serge, splendid linings throughout and superb tailoring. Cloths of good weight, thoroughly shrunk. These Suits retain their shape and color. Sizes 35 to 41 inch chest.

EASTER HATS *For Men* **$3.50-$4**

Smart Shapes

Our Easter showing comprises all the newest and most desirable styles in splendid qualities and marked at Grafton prices which stand for a decided saving. Roll brims, snap brims, in pearl grey, steel and all shades in tan. $3.50 and $4.00.

If you prefer a Derby—the Black Hard Hat—it is here in the most popular model, specially priced at **$5.00**

Boys' Department Saturday

Boys' Spring Caps—The value is $1. Easter Sale price only..... **75c**

Boys' Flannelette Pyjamas. The value is $1.75. Easter Sale Price..... **$1**

Boys' Hard Wearing Shirts with collar on. The value is $1.50. Easter Sale Price, each..... **$1**

Boys' Shirts, for outing or school wear. The value is $1.50. Easter Sale Prices, each.... **$1**

Boys' Long Stockings—The value is 50c. Easter Sale Price.. **35c**

Boys' All-Wool Jerseys. Easter Sale Price..... **$1.45**

Boys' Silk Neckwear. Easter Sale Price..... **25c**

Easter Ties

Special at **85c**

All strictly Spring patterns and specially purchased for our Easter Sale. A wide variety of beautiful designs in a rich quality of silk.

Men's Furnishings

Included in this Special Easter Sale at

GRAFTON'S

Linen Handkerchief — Pure Irish Linen on very fine count..... **20c**
3 for 50c

Pajamas at $1.85—Fine English "Jama" Cloths, all made with silk frogs. Sizes 36 to 44. The value is $2.75. Easter Sale price..... **$1.85**

Combination Underwear at $1.00 Suit — Fine cream Ribbed Combination with long sleeves and ankle length. The value is $1.50. Sizes 36 to 44. Easter Sale Price..... **$1.00**

Sox at 39c pair—Fancy Silk-and-Wool, Lisle and plain Cashmere. The values are up to 75c. Easter Sale price, pair..... **39c**

Work Shirts — Extra well made, with double yoke, all double stitched. The materials are Oxfords, Ducks and Drills. The value is $1.50. Easter Sale Price..... **$1.00**

Men's Braces, 53c pair—Fine Elastic webs with kid ends or the heavier webbing with strong calfskin ends. The value is 50c. Easter Sale Price..... **35c**

Boy's Clothing

A Big Section of the Store is devoted entirely to BOYS' CLOTHING and ACCESSORIES. It is a real pleasure, as well as economy to shop here. Table after table, just loaded with newest Spring creations for boys.

BOYS' EASTER SUITS
Featured at Lowered Prices
Greater variety of patterns and styles to select from.

BOYS' SEPARATE LONG TROUSERS $1.95 AND $2.95
Another lot of those splendid Trousers in Tweeds, also Blue Serge Trousers for boys. Smartly cut, finished with roll cuff bottoms, belt straps, five pockets. Real values at $1.95 and $2.95. Sizes 6 to 16 years.

SPRING REEFERS AND TOPCOATS $2.95, $3.95, $4.95
Extra values in Tweeds and Blue Serge. Smartly styled and well made in the double-breasted models. Solid colors, mixtures, and plaids, navy serge with Brass Buttons included. Sizes 3 to 8 years.

BOYS' 2-PANTS SUITS $8.95
With one pair Long Trousers, one pair Bloomers, all-wool Blue Serge, Tweeds in Spring's newest colorings. Properly designed, well made Suits that are extraordinary value at this price. Sizes for ages 8 to 18 years.

YOUTHS' 4-PIECE VEST SUITS $13.50
Double Breasted Coats, Vest, 2 pair Long Trousers. Very handsome Tweeds in exceptionally good patterns. Style and quality set the pace in this special value.

BOYS' BLOUSES AT 50c AND 75c
Solid colors and combinations made to fit pleasing, serviceable patterns. Sizes for 8 to 14 years. Special value at 50c and 75c.

New **Easter Shirts** *Special at* **$1.65**

Full weight Broadcloths in collar-attached, collar-detached and neck band tyles. Great variety of patterns and plenty of all white and other solid colors. These Shirts are regularly sold at $2.50. All sizes now $1.65.

GRAFTON & CO. LTD. 379-381 GEORGE ST.

FROM MAKER TO WEARER

The Examiner

PHONES—Editorial 1601. Business Office 1600. Private Branch Exchange to all Departments.

The Examiner is a member of the Audit Bureau of Circulation.

The Daily Examiner, published every lawful evening by The Peterborough Examiner, Limited. Office, 419 George street. $6.00 per year, delivered in city; out-of-town subscribers, by mail, $4.80 a year.

The Weekly Examiner published every Thursday. Subscription price, $1.50 a year.

U. S. REPRESENTATIVES

Special U. S. Representatives—W. H. Stockwell, 429 People's Gas Building, Chicago, Ill.

New York—Chas. F. Miller, 225 Fifth Avenue.

Advertising Rates on application.

R. M. GLOVER, Managing Director.

TUESDAY APRIL 3, 1928.

MORE COMMUNITY SPIRIT.

Community spirit in Peterborough, as demonstrated by the local manufacturers in co-operating in bringing a new industry here, and by the retail clothing men in their assistance in installing a competitor in his new place of business, has been in evidence also in the series of concerts given in aid of the Peterborough Humane Society.

Seven of these concerts have been held with gratifying results, so far as the funds of the society are concerned, and the willingness with which singers and musicians contributed their services and co-operated in making the concerts an artistic as well as a financial success deserves honorable mention.

The Humane Society is doing a work of mercy in this city that should be supported, and the officers of the organization must feel heartened in their efforts as a result of the rally of Peterborough artists in aid of the movement and of the fine patronage accorded by the public.

Congratulations are due to those who organized the concerts, and to the people who so willingly and generously took part in the various programs.

THE AUTOMOBILE CLUB.

The attendance at the annual meeting and banquet of the Peterborough Automobile Club to-night promises to be large and enthusiastic.

There are many reasons why all motor car owners should be banded together in an organization designed to fight for their interests and to help to solve problems that are of mutual importance.

To the Motor League, with which the Peterborough club is affiliated automobilists owe much: better roads, universal road signs, improvement in traffic regulations, and many other improvements that have added to the comfort and convenience of the motoring fraternity.

And the general public has also reason to thank the organization for what it has done and is doing to bring about safer driving conditions and promote a sane and sensible use of automobiles.

Along this line the Peterborough club should not rest on its oars.

It should continue to hammer home to its members and to all operators of motor vehicles that it is essential that every person who sits at the wheel of a motor car owes it to the public to drive carefully and sanely, following the Golden Rule in his relations to other drivers and to the public generally.

Automobiles killed many thousands of people and injured many thousands more last year, and the reduction of this appalling casualty list, while everybody's business, would seem to be peculiarly the duty of such organizations as automobile associations and motor leagues.

TRAINING APPRENTICES.

The unanimity with which the Legislature passed the bill providing for the establishment of apprenticeships in the building trades indicates that, while the measure may not be as vital as Mr. Ferguson's enthusiastic description—"one of the most important pieces of legislation ever brought before the House"—would suggest, it is considered by all parties in the Legislature as useful legislation.

It has long been recognized that in the matter of adequate training of apprentices for the various trades, especially for the building industry, Ontario has been deficient, and the scheme inaugurated by Premier Ferguson, which will protect the apprentice, giving him nine months' employment each year and see to it that he improves himself during the off-season, is expected to show good results.

If the experiment succeeds in connection with the building trades, there is little doubt of an enlargement of the plan and its extension to other trades.

The additional facilities for technical education that will be available here when the new Collegiate Institute building is ready will enable Peterborough to co-operate efficiently in this scheme for training young citizens for useful and necessary trades.

The bill was endorsed by all parties in the Legislature, and its working out will be followed with much interest.

LEAGUE OF NATIONS DAY.

The local campaign in the interest of the League of Nations Day, which is to take place on April 17th, should bring worth-while interest and support.

It is desirable that public opinion in all parts of Canada should be thoroughly behind the work of the League of Nations, and this condition cannot, of course, be brought about except through an organization that will take upon itself the task of furnishing the people of this country with full and accurate information about the league, and of bringing home to Canadians a realization of the vital part that Canada has now to play in international affairs.

The objects of the League of Nations Society are such as to command the support of every Canadian:

(1) To promote international peace.

(2) To furnish information about the League of Nations, its principles, its organization and its work.

(3) To study international problems and Canada's relation thereto as a member of the British Commonwealth and of the League of Nations.

(4) To foster mutual understanding, good-will and the habits of co-operation between the people of Canada and of other countries, in accordance with the spirit of the League of Nations.

(5) To promote the establishment of provincial and local associations, clubs or other bodies having like objects, and to co-operate with any existing organizations for such purposes.

Peterborough's representation in the League of Nations Society should be large enough to show that this city is in full sympathy with the movement.

Constantinople has engaged two women traffic policemen, but there's nothing new in that. Peterborough girls have been known to stop traffic.

"WORK HARD AND STAY IN CANADA."

People who talk about conditions in Canada and lament that this country is not as prosperous as the United States, should read employment figures given out in the American Senate this week. A report by Secretary of Labor Davis says that the number of unemployed persons in the United States on January 1, 1928, was 1,870,000. The present slump, while not so extensive or grave as the estimates which have been generally circulated, Mr. Davis says, is nevertheless serious. Senator Wagner, of New York, who discussed the matter recently, said he had been informed that four million workers were without jobs.

It may be that this situation will result in the return home of many Canadians who have gone across the line during the last few years. If it does, Canada will not complain, for the development of this country requires the services of many more citizens than we have to-day. Many of those who have gone to the States in recent years are the sons of Canadian farmers, tired of life in the country and lured by stories of big wages paid in American industrial plants. If conditions across the line result in a large number of these fine young men returning to Canada, the gain will be this country's. We need them here to till the Dominion's vast acres, to help swell the total of Canadian production and Canadian wealth. Canada, in common with most nations, has suffered from the trend of recent years away from the farms and to the cities. We have too many people in our cities and towns and not enough, by far, in our rural districts. The result is a top-heavy situation that can only be righted by something in the nature of a wholesale return to the land.

One must confess that there are excellent reasons why so many farmers' sons should have desired to get away from the country in the past. Chief among them is the fact that, in so many cases, the farmer did not receive an adequate reward for his services. The young man in the country saw his city cousin doing less work than himself and getting more money for doing it. Quite naturally he decided, in many cases, to give up the farm and go to the city where the rewards seemed to be greater. This situation, however, is changing. Farm life is no longer the drudgery of other years, particularly in Ontario, where a wonderful system of concrete roads, telephone service, Hydro power, natural gas and other improvements have done much to take the lonesomeness and isolation out of life in the country. More important still, however, is the fact that the farmers have commenced working together to ensure themselves a decent price for their products, an adequate return from their work and investment. The grain pool, the cattle pool and, now, the Ontario Tobacco Pool, are indications of the strides that modern agriculture is making. In Western Canada we see the wheat pools working to the same splendid end—putting agriculture on a sound basis and getting for the farmer the proper reward of the money he has invested and the labor he performs.

It is not too much to say that the wheat pools have changed the whole atmosphere of Western Canada. Despair has given way to optimism. Chaos has been displaced by orderly, business methods. Farming is no longer haphazard. Instead, it is a well-organized business, still gambling with the weather, of course—as many businesses must do—but with as much certainty, in regard to marketing and eventual profits, as any other properly-conducted enterprise enjoys. The wheat pools have done the trick for Western Canada, and not only have they been a marvelous thing for the farmers, but for the whole business structure of that part of the country and Canada in general. The latter, of course, for the reason that all business suffers when such a large and important part of it as the growing of wheat—Canada's greatest staple—is not on a satisfactory basis.

The pool principle of marketing should play—indeed, is now playing—an important part in making farm life more attractive and, therefore, in securing for Canada a great influx of agriculturists from the United States, and keeping on the farm thousands of farmers' sons who might otherwise depart for the already overcrowded cities.

Mr. Herbert D. Burns, a visitor in Windsor this week, is one of many Canadian business leaders who are advising the young men of Canada that their best opportunity lies at home. "Work hard and stay in Canada," is Mr. Burns' tip, and it is a good one. As assistant general manager of the Bank of Nova Scotia, he is in close touch with business conditions throughout the country. He believes that the Dominion is on the verge of a great forward movement. "Because of the prosperity which is beckoning to you here, and to other communities in a similar way all over the Dominion," the banker said, "I am certain there is no country in the world that offers more promise for young men than Canada. I believe it is a mistake for young men to leave this country in the hope of gaining greater opportunities. Greater opportunities do not exist anywhere."

Everything Mr. Burns has said is true. No country under the sun presents finer opportunities than ours. Capable observers from every part of the world agree with this. Our American friends are the first to recognize it. This is thoroughly proven by the investments they have made and are making here.

"Work hard and stay in Canada" is a good motto for young Canadians to keep before them.—Border Cities Star.

EDITORIAL NOTES AND COMMENT.

Remember to look up and down the street before crossing.

Ottawa had better investigate the jazz bands in the Canadian navy. We want no Royal Oak episodes.

It is to be hoped, for the sake of the "Bunion" derbyists, that the first 1,000 miles is the worst.

Just by way of being helpful, it may be pointed out that radio licenses expired on March 31. Renewals are in order.

Among those who are most pleased with the fact that Parliament is taking a ten days' recess may be listed the Hansard staff.

The British Budget, for the first time in three years, shows a surplus. The Mother Country is carrying a heavy burden, but carrying it most successfully.

Can any one tell us why the heroine in the movies always lifts one of her hind legs every time she is kissed?—Niagara Falls Review.

Sports make a nation hardy. You build up a lot of resistance sitting on a cold step of concrete.—Bellingham Herald and Reveille.

It looks as if the session at Ottawa were not going to be a pink tea after all.—St. Catharines Standard.

The only use some people seem to have for water is to cast their bread upon it.—Sault Daily Star.

CATTLE, GRAIN AND PRODUCE

Live hogs, thick, smooth, $9.00 cwt.; select graded, $9.50; dressed hogs, head on, $14.50; head off, $15.50 cwt.

TORONTO LIVE STOCK.

TORONTO, April 3.—Last week's slump in cattle prices at the Union Stock Yards made for a much lighter delivery this week, and receipts yesterday were 1,937 cattle, 417 calves, 930 hogs, 58 sheep and lambs. About 200 cattle were in the yards from last week. Although the cattle offering was quite small there was no improvement, and the best that could be said was that prices were steady. One load of steers between 1,100 and 1,200 lbs. each sold at $10 a cwt. with 3 out at $9 a cwt. These would have brought $11 a cwt. two weeks ago.

Good handyweight steers and heifers sold from $9 to $9.25 a cwt. The demand for Kosher cows made these sell high, and one brought $10 and another $11 a cwt. Ordinary good butchers cows averaged $8 a cwt. Light butchers bull were steady to firmer at $7.50 and $7.75 a cwt. Two heavy bulls sold at $6.25 a cwt. A load of western stocker heifers sold well at $7.50 a cwt. Five nice light feeders brought $8.60 a cwt. Yesterday's supply of butchers cattle will likely be sold, but buyers will not advance prices.

The Easter demand for calves made a steady to firm market, and good vealers were 14c to 15c a lb., and medium 12c to 13c a lb.

Sheep and lambs were steady to firmer. Choice sheep made 8½c to 9½c a lb. Choice lambs were 15c to 15½c a lb., and cull lambs 11c a lb. Spring lambs sold from $12.50 to $15 each.

The week-end hog bid was lowered to $9 a cwt., selects f.o.b., but sellers do not expect to get less than $9.25 a cwt.

Receipts.

Heavy steers, choice	$10.00 to $10.25
Butchers, choice	9.00 9.50
do. common to medium	6.75 7.00
do. heifers	9.00 9.50
Baby beeves	9.00 11.00
Cows, fat, choice	7.50 8.00
do. canners, cutters	2.50 3.50
Bulls, butcher, choice	6.50 7.00
Bolognas	4.50 6.25
Feeders and shortkeep	8.00 9.00
Stockers, good	6.00 6.75
Calves, choice	13.00 14.50
Springers, choice	85.00 100.00
Milkers, choice	70.00 90.00
Lambs, choice	15.00 16.00
Buck lambs	10.00 11.00
Sheep	7.00 8.00
Hogs f.o.b. thick smooth	8.50
Hogs, selects f.o.b.	9.25
Hogs, selects, off cars	10.15

MONTREAL GRAIN AND PRODUCE.

MONTREAL, April 3 (Canadian Press). — The only export business of any importance done on the Montreal grain market yesterday was the sale of two loads of Manitoba No. 4 wheat at 4¾c per bushel under the Winnipeg May option, c.i.f. Montreal for shipment in May.

The trade in coarse grains on spot was quiet, but the tone of the market was steady and prices were unchanged.

There was some demand from foreign buyers for spring wheat flour and a moderate amount of business was done, but the local trade was dull. Prices were firm. The demand for winter wheat flour was inactive, but the undertone was steady.

A fair amount of business was done in all lines of millfeed and prices were unchanged. The trade in standard grades of rolled oats was quiet and values ruled firm.

An active trade was transacted in all grades of fresh eggs and the undertone to the market was strong. The receipts were $2,758 cases.

Owing to the somewhat disappointing demand for potatoes and the rather liberal supplies available on the track here the undertone to the market was easier and prices for Quebec varieties scored a decline of five cents per bag. Other grades were unchanged.

A firm feeling prevailed in the market for imported beans under a steady demand. Sales of car lots of choice white hand-picked beans were made at $3.65 per bushel, ex-track, and smaller quantities at $3.75 per bushel, ex-store.

The demand for butter showed some improvement and values were firmly maintained. The receipts were 935 cases.

The cheese market was without any new feature to note, business being chiefly of a jobbing character. The receipts were 44 boxes.

Montreal Quotations.

Oats, Canadian Western No. 2, 86c.
Oats, Canadian Western, No. 3, 78½c.
Oats, extra No. 1 feed, 77½c.
Oats, No. 2 local white, 76½c.
Flour, Manitoba spring wheat patents firsts, $8.00.
Flour, Manitoba spring wheat patents, seconds, $7.40.
Flour, Manitoba spring wheat patents strong bakers, $7.20.
Flour, Winter patents, choice, $5.90 to $6.00.
Rolled oats, bag 90 pounds, $4.05.
Bran, $40.25.
Shorts, $42.25.
Middlings, $48.25.
Hay, No. 2, per ton, car lots, $12.00 to $12.50.
Cheese, finest Western, 22 to 23c.
Butter, No. 1, pasteurized, 39½ to 40c.
Eggs, fresh extras, 37c to 38c.
Eggs, fresh firsts, 35 to 36c.
Quebec potatoes, per bag, car lots, $1.30 to $1.35.

CHICAGO GRAIN.

CHICAGO, April 3 (Canadian Press). Official wheat crop estimates yesterday construed at first as bullish, presented other aspects when examined closer and price bulges failed to hold. An outstanding feature was that although reports indicated 20 per cent. abandonment of United States seeded winter wheat acreage, this season, and extraordinary big share, the amount left would still be somewhat larger than was harvested last year.

Closing quotations on wheat were unsettled at the same as Saturday's finish to ½c decline, with corn 1¾c to 1¼c down, oats ¼c off to ¼c up, and provisions varying from 5 cents decline to an equal advance.

Notwithstanding that throughout most of the day wheat values showed a pronounced upward trend, the finish was at virtually the day's bottom level. Heavy selling to realize profits for holders had much to do with the reactions from price bulges. On the other hand, purchasers especially in the earlier dealings were influenced by the fact that monthly private crop reports yesterday showed an average of 73.9 as the present condition of wheat compared with 86 last December. The reports also suggested a total probable yield 44,000,000 bushels less than at this time last year.

Selling which subsequently broadened out in the wheat market was in the face of reports of high winds south-west and of lack of rain there, no improvement of crop news yesterday from the central west was in evidence, and it was pointed out that in the last fifty years there have been but two seasons in which the April condition of wheat was as low as now reported. Leading experts, however, said it is still too early to permit a final determination of the actual acreage less.

Corn prices became heavy owing in the main to free selling of a local character. Buying power proved to be insufficient to absorb the offerings. Nothing was heard of export busi-

(Continued on page 9).

Voice of the People

Letters to be printed in the Voice of the People column must be received at The Examiner Office on the day before it is desired to have them published.

THE COURT HOUSE FLAG.

Peterborough, Ontario,
April 3, 1928.

Editor, The Examiner.
Dear Sir:

Having had occasion to walk down Water street yesterday I was constrained to pause for a moment and regard Victoria Park. Here is a park area which would do credit to any city and it is surely a thing of beauty in the city of Peterborough. Surmounting the rising ground at the rear of the park are the fine county buildings which in their quiet and lofty situation have an air of dignity well befitting their importance as the centre of administration for the affairs of the county.

As I stood and contemplated this picture, my admiration received a rude set back. Atop the flagstaff where ordinarily one might expect to see the Union Jack floating on the breeze indicative of a court in session, a sorry rag was draped. Doubtless it had once been a proud flag. Its identity was was not completely lost to one familiar with a whole flag but this torn and shattered fragment might cause the stranger to wonder what it was all about.

Surely a county as important and as wealthy as the County of Peterborough could set aside a sufficient appropriation to purchase a respectable flag with which to adorn the building in question. It is the hope of the writer that some action will be taken soon else there will be little left on the flagpole safe the halyards.

J. S. McGIFFIN.

BRUCE BARTON'S ARTICLE.

Columbus Hall,
216 Simcoe Street,
Peterborough, 2nd April, 1928.

The Editor,
'Peterborough Examiner.'
Sir:

In an article by Bruce Barton in The Examiner, he refers to the Massacre of St. Bartholomew's Day, in the following words:—"By special order of the Pope, Gregory XIII, a Te Deum is being sung. What inspiring event calls forth this historic hymn of praise? Nothing less than the murder of twenty thousand Christians by brutal butchery?"

He then asks Catholics to forbear from sending harsh words of protest against the story, as bigotry and cruelty have not been a monopoly of any sect, and he proceeds to select one of the Protestant instances of cruelty, by giving an account of the burning of Servetus by Calvin. The article calls for two comments.

First. A crime is always a crime, and it does not lessen the guilt of one crime to say that someone else has committed a similar one. In those days, and for long afterwards, cruelty was lightly regarded, even in judicial procedure, and innumerable instances could be quoted on all sides. That, however, is little extenuation, two blacks do not make one white, and Catholics and Protestants alike can only contemplate with horror such abominable murders committed in the name of religion.

Second. If we are to have history, at least let us have a fair account of it; and, as regards Pope Gregory XIII, the statement given in the extract quoted is not accurate. It is not true to suggest, as the article does, that the full account of what occurred "was carried to Rome and, by special order of Gregory XIII, caused the Te Deum to ascend to Heaven." The account which was sent to the Pope was that Admiral Coligny and the Huguenots had conspired to kill the King, the Queen Mother, and the Royal Family, and that the conspirators had been taken and slain. It was for the escape of the rulers of France from a great danger to them that the Pope ordered a service of thanksgiving, and had a medal struck. Newspapers did not then exist, and news travelled only in private letters. When, a few weeks later, the real truth reached Rome, the feeling of Gregory is sufficiently shown by the fact that he refused to receive the man who had shot Coligny, saying, "No, he is an assassin."

Yours,
(Signed) J. F. MacKENZIE.

(Editor's Note: This letter has been referred to Bruce Barton, author of the articles, for reply).

THE PEOPLE'S BUSINESS

To the Editor of The Examiner,
Peterborough:

Sir: Your editorial of this date, "Let the Public Know," would I fear be a transgression of the rule laid down by Premier Ferguson, who, as soon as the new L.C.A. passed the Legislature, said: "Now that we have a new liquor law let us get behind it and help to enforce it, and quit threshing old straw," but, as you point out, the people, who the government represent, are entitled to all information as to the business transacted by a government through their agents managing the liquor stores. Why should there be any secrets? After ten months trial everyone knows that as a temperance measure the L.C.A. is a joke, and the most futile of any legislation ever enacted in this province to promote the cause of temperance. The policy of the government is keep quiet regarding the L.C.A., that "Where ignorance is bliss it is folly to be wise," but from a speech in parliament by the Attorney-General, we know that liquor sales of about $6,000,000 per month are recorded, not for use of the public, but to be consumed in the homes of the province, and it would appear that about the only enforcement necessary is to make sure that this liquor is for home consumption. Peterborough people must be kept in ignorance of the business in Peterborough for fear I presume that other lines of business would find that they were not getting a fair share. It is just this lack of information that has enabled the liquor interests to fleece the country of millions of dollars of revenue.

Yours, etc.
J. F. LILLICRAP.

Lakefield, March 28, 1928.

Cream Shippers

Our New Creamery is now ready to take care of your Cream Shipments.

A Modern Plant Fully Equipped

A competent, experienced staff assures you of careful attention to every detail.

CORRECT WEIGHTS.
HONEST TESTS.
PROMPT PAYMENTS.
HIGHEST MARKET PRICES.
COURTEOUS TREATMENT.

A Trial Will Convince You

CANADIAN PACKING COMPANY'S CREAMERY

Phone 1745
148 GEORGE STREET - PETERBOROUGH

4d-81.

BODY BY
FISHER

WHEN you inspect the new Oldsmobile, you will be impressed by the fact that here, again, Fisher has wrought with all the freshness of conception and mastery of design for which Fisher is notable. It is the Fisher leadership in these attributes as much as in unrivaled resources and experience, which has made "Body-by-Fisher" practically a short-form expression for captivating charm, unusual comfort and utmost value in an automobile body.

GENERAL MOTORS OF CANADA, LIMITED 410

CHEVROLET SALES & SERVICE

I. T. LILLICO
Phone 1347

J. K. HUGHES
388-390 Water St., Peterboro

A. TINNEY, Cavan

Vapors stop Colds

ONLY *vapors* can reach colds *direct*. That's why Vicks brings such quick relief.

When rubbed on at bed-time it is vaporized by the body heat and breathed right into the air passages and lungs; at the same time it stimulates the skin like a poultice.

acts 2 ways at once
VICKS VAPORUB
OVER 17 MILLION JARS USED YEARLY

GOD'S MINUTE

We trust in the living God—the Saviour of all men.—1. Tim. 4:10.

O Thou Who art Life, and the Giver of Life, we thank Thee that Thou art also Love, and the Author of all our joys and blessing.

We bless Thee for Thy Word, for Thy Holy Day, for the church and for the wondrous sacrifice of our Lord in redemption. We rejoice for the privilege of prayer, for its fellowship with the Divine, and for the assurance that Thou dost hear and answer it.

We thank Thee for the promise of the Holy Spirit to strengthen our poor infirm spirits, to give us an internal witness that we are Thy children, and to enable us to overcome in all our temptations.

Help us to "stand fast in the faith", and to bear witness of it to others. Enable us to do good to our fellowmen, and to serve Thee by advancing Thy Holy Kingdom over all the earth.

Bless our home; may we here rear an altar of worship to Thee, and wilt Thou send down Thy Holy Angels to guard our fireside. May peace attend all our steps through life, and may we at last depart in faith and hope of the life everlasting. Amen.

Junius B. Remensnyder, D.D., LL.D., New York City, N.Y.

JACK MINER AND THE BIRDS

AND SOME THINGS ABOUT NATURE

A Republication of the Book by Permission of the Author, Jack Miner of Kingsville, Ont.

(Continued from yesterday.)

CHAPTER III.

Market Hunting.

As quail and grouse were so very plentiful and good warm clothes were scarce, the second fall we were here my brother and I started to hunt for the market. This caused us to study the nature of game. I soon found myself practising the call of Bob White. I would call early in the morning, when the country was silent, and listen to the echo come back from the woods, until I could call Bob right up to me from as far as he could hear the faintest sound of my imitative note. Yes, many a time during the nesting season have I called five or six male birds up near where I was sitting, then see them have a scrap. I tell you they are gamey little fellows. And what fun it was to be back in the field, hid in a bunch of goldenrod, with my old slouch hat tucked in my pants pocket, allowing my long hair and freckles to blend with the surroundings, and watch these plump little beauties come together in battle, sometimes striking each other so hard they would go fully six feet in the air and come down facing each other. I have had them so close I could almost feel the breath of their wings; and possibly three or four rods away was another one, picking the earth sidewise, apparently challenging the fourth who was sitting on a stump as if he were refereeing.

I tell you, life in the country was so sweet to me I would have agreed to stay here longer than it would take a raft of detectives to find my great-grandmother's pewter spoon.

But the grouse was a hard fellow to call. This, however, did not prevent our success; for as soon as we got one we would examine its crop and find out just what it was feeding on; if it contained buds, then what kind they were, etc. And you could rest assured that ninety per cent. of the grouse in that country were feeding on this same variety of food. Then as we would walk through the woods with the dogs at our heels and our faces as nearly on the tops of our heads as possible, the grouse became very easy. I have shot five out of the tiptop of a cotton-wood tree where nine out of ten men would never think of looking. But if the crop contained seeds from the ground, the dogs were put to work where these seeds grew. As practice makes perfect, we soon became expert shots and the result was we left a bloody trail behind us.

We would walk miles away in the morning and start in so as to be near home at night with our heavy loads. Once or twice a week we would box our game up, and when the road was fit we would wheel it on a wheel-barrow up to the old stage line.

For at least five miles around, these birds appeared to fear us, and fly and scream as though Satan himself was after them. Brother and I often remarked: "Why did they just fly over the fence from the farmer, and ten minutes later, when we arrived, fly a mile or more from us?"

During the summer months these same birds seemed quite tame; in fact, they did not seem to be a bit more frightened of us than they were of the other residents of the country.

However, we soon found that every grain of sport had vanished, and we were in a financial business. So, speaking from actual experience, I know that market-hunting is not sport; that it is murder in the first degree, and no principled sportsman will practise it. For one successful market-hunter will deprive twenty-five real sportsmen of their enjoyable recreation and outing.

I am pleased to say that we two boys soon outgrew this murderous practice, and hunted for pleasure only. And as we kept two well-trained dogs, many pleasant hours' recreation have we enjoyed with some of the best gentlemen this earth can produce, returning home with an appetite for anything and stomachs that would almost digest railroad iron; then about nine p.m. we would roll in and sleep a hole right down through the bed.

Next morning, when you awake after such an experience, you will usually find your eyes are open, and more in focus.

CHAPTER IV.

Our Faithful Dogs.

While I would not advise any person to keep a dog unless he needs one, yet one of the most faithful animal friends man can have is an educated dog. Our two bird-dogs were full brothers, and though my brother and I were always together, yet the dogs knew us apart. If I went to the barn alone, my dog would follow me; yet if we boys walked to the road together, both dogs would follow us and would not come farther unless they were invited. If we threw our coats down, each dog would lie on or near his master's coat.

I never knew Set ("Set" was my dog's name) to disobey orders but once; that was when he was about eighteen months old. Brother and I had started from home before daylight to walk about eight miles, to hunt deer. When daylight came we were about five miles on our way, and I looked around and here was Set following. I at once gave him a right down good scolding, and told him to start for home, but he hesitated. That minute, a snarl of "just dogs" came yleping out from a settler's buildings, and Set took leg bail for home with this bunch pow-wowing in pursuit. Just then brother looked at his watch and it was fifteen minutes past seven. When we arrived home at night my first question was "What time did Set get home?" Mother looked over her glasses and said, "He got here just seven o'clock." Now I knew he was going some, by his actions, but just where he gained the fifteen minutes still remains a mystery.

On one occasion three sportsmen came and wanted a hunt, but I could not go; so I introduced Set to them, and as they had guns he eventually consented to go along. In about an hour he pointed a large bevy of quail in a weed field. The three sportsmen lined up and pressed forward, and as the birds buzzed up in front of them, bangety-bang! went six shots, right out in the open. And not a bird was touched. Dear old Set looked around in disgust, turned, and came straight home.

Well, it wasn't long before our faithful dogs were getting a year older every twelve months, but still they clung to us, though life had become a burden. Dear mother, unbeknown to us, got a man to chloroform them. When he started to dig their graves we caught on, and both of us, men, stopped work and made a box and laid our faithful friends—friends who had never deceived us—side by side in one coffin and buried them under a shade tree on the old homestead. As we pushed the earth on the box I felt ashamed to look up at brother, but when I did I found there were tears in his eyes, too.

(To be continued.)

RADIUM FOUND IN HALIBURTON

Toronto Engineer Forecasts Activity in Connection With Deposits.

TALKS ON RESOURCES.

TORONTO, April 3.—Activity in connection with the radium deposits in Haliburton County was foreshadowed in a statement by Brig.-Gen. C. H. Mitchell, Dean of the University of Toronto Applied Science and Engineering faculty, in an address before the Canadian Progress Club, recently. Radium is found in pitchblodne, the chief source of which has been the Belgian Conugo. The ore found in Haliburton compares favorably with that of the Belgian Congo, and from all indications, working of the area may be expected soon, according to the speaker.

Brig.-Gen. Mitchell referred to the radium, in connection with platinum, also found in Haliburton, and other minerals of the pre-Cambrian sheild. His address, "Development of our Natural Resources", reviewed the needs in regard to these developments. He noted that the ore-bearing "shield" extends only a short distance beyond the international line. One problem that must be solved is that of bringing the coal excavator from the coal areas of the dominion, to aid in the smelting processes of the ores found in the central belt. The tar sands of Northern Alberta form the nucleus for extensive road-building operations, the speaker noted, referring to the Jasper National Park highways, where domestic material has been used to build roads which will be as lasting as those on which imported asphalt is used. Another essential of complete development was a system of long distance power transmission that will bear any weather conditions.

SCIATIC PAINS
quickly soothed by Radway's Ready Relief. Keep a bottle handy for instant use in all pains or irritations external or internal.
Does not blister or injure the skin.
Radway's Ready Relief
35¢ 70¢
Sold by all druggists

Bovril
is often
better for you
than a heavy meal

A knocker never wins, and a winner never knocks.

"I want HAWES'" *says the Housewife when she buys wax—because*

1. Hawes' is the HARDEST Wax!
2. Hawes' is QUICKEST Drying!
3. Hawes' is EASIEST to Apply!
4. Hawes' GOES FARTHEST!

"Preferred in Fine Homes for Many Years"

HAWES' FLOOR WAX
FOR FLOORS · LINOLEUM · FURNITURE · AUTOMOBILES

USE YOUR
CREDIT

It is good with Sukloff

Easter Coats

Splendid selection of the newest models of Spring Coats for girls, misses and women. All the popular styles, shades and materials. All at the lowest price, good garments can be purchased.

Dresses

Beautiful, bright, new Dresses for Easter—Dresses with lots of snap to them. A style you'll like, a shade and material you'll like, and at a price you'll like.

SMALL DOWN PAYMENT SECURES ANY GARMENT

Spring Hats

Just arrived, our new Hats for Easter. All tight-fitting small shapes in the wanted colors, with the waved or turn-up brims. Many trimmed with flowers. All priced at rock-bottom .....

$1.98 - $2.98 - $3.98

CHILDREN'S HATS, FOR AGES 6 TO 14, FROM 98c TO $1.25

Men's Tip-Top Clothing

All our Men's Suits and Coats are made by the Tip-Top Clothiers, the greatest one-price clothiers in the world. Suit or Coat $24.00

N. SUKLOFF

N.W. COR. BROCK AND GEORGE

NO GENTILE SALE OF PASSOVER WINE

Special Staff of Jewish Clerks Handles Business in Liquor Stores.

TORONTO, April 3 (Canadian Press).—"Passover Wines and Liquors Over On This Side Only." This direction, in bold letters, is placarded at conspicuous points in Government Liquor Store No. 2. This store will be the headquarters at which Jews may purchase, at regulation prices, any of the seven brands of sacramental wines and liquors to be used during the week's observance of the Feast of the Passover, beginning April 4. Gentiles are not allowed to touch any of the food or drink used on this occasion. The wine used must be made for this special purpose. No Gentile or Christian may handle even the bottle that contains the wine.

Special provision has been made by the Liquor Control Board of Ontario. In Toronto and other larger centres a portion of some one store has been partitioned off in which a special staff of Jewish employes are placed for the Passover period. The wines are prepared under the supervision of a rabbi in Palestine.

Two thousand extra cases of these wines and liquors have been placed on the shelves, making over 50,000 bottles available.

TESTIMONY CLOSED.

Defence Case Concluded As Court Martial Adjourns For Lunch.

GIBRALTAR, April 3 (Canadian Press.—The taking of testimony for the defense closed to-day in the court martial of Commander Daniel arising out of the Royal Oak affair. The court adjourned until this afternoon.

A man never knows his real value until he is sued for breach of promise.

Easter Specials at DOMINION STORES LIMITED

"Where Quality Counts"

Braeside Brand Special
Finest Creamery
Butter 42c lb.
Delicious, Rich, Creamy Butter.
The best that money can buy.
Acclaimed the Finest Butter obtainable.

Also
Mayfield Brand 42c lb.

Mayfield Brand
Sliced BACON 25¢ lb

Finest Smoked
PICNIC HAMS
4 TO 7 LBS EACH
15¢ lb

Choice Evaporated
Peaches
Splendid Value 19c lb.

Smoked Breakfast
BACON in the piece Half or Whole **19c lb.**

Pure Lard 20-lb. Tub **$2.89**

Genuine Swiss Gruyere
Cheese
Carton of 6 portions **35c**

P & G White Naptha **Soap 10 Bars 37c**

Christie's Easter **Blossoms 35c lb.**

CANNED FRUIT

GRAPE FRUIT Fancy Quality 27c
PEACHES Rosedale Yellow Cling Tall Tin 19c
Delmonte APRICOTS Tin 23c
PEARS Aylmer in Heavy Syrup Tin 25c
RASPBERRIES Aylmer Tin 29c
Delmonte Sliced PINEAPPLE No. 2 Tin 28c
FRUITS for SALAD Tall Tin 29c

Dominion Stores
Hot Buns 25c doz.
in 1 dozen cartons
Baked in Our Own Modern Bakeries
"TASTY" White Loaf 9c
Bread Fruit Loaf 14c

CEREALS

WHEATLETS - 4 lbs. 25c
MUFFETS The Breakfast Cereal 2 pkts. 27c
CORN MEAL - 5 lbs. 25c
Fancy Whole Grain Domino RICE 2 1-lb. pkts. 25c
POSTS BRAN pkt. 12c
PUFFED RICE pkt. 17c
TRISCUIT - pkt. 11c
Cream of WHEAT pkt. 24c

Pure Quebec **Maple Syrup** Large Bottle 59c No. 10 tin $1.79

Toddy A Delicious Malt Drink 1-lb. Tin SPECIAL 49c

MacLaren's Leaktite **Peanut Butter** Pail 21c

Kraft Cheese Per lb. Reg. 39c lb. 37c ½-lb. pkt. Canadian 23c

Libby's Prepared **Mustard** 9-oz. Jar 13c

Keiller's Little Chip **Marmalade** Orange or Lemon 12-oz. Jar 23c

Swansdown Quaker **Cake Flour** 38c pkg.

Easter Candy
Chocolate Cream **EGGS** 2 for 9c
Easter Purple and White **Jelly Beans** 19c lb.
Assorted Chocolates 29c lb.

WELCH'S **Grape Juice** 33c bottle

Finest Santa Clara
PRUNES
LARGE SIZE
2 lb 19¢
Reg. 2 lb for 25¢

Victory Brand **Pickles** Large Bottle **49c**
Sweet Mixed Sour Onions

Aylmer Brand **Pumpkin** No. 2 Tin **2 Tins 19c**

Fray Bentos **Corned Beef** No. 1 tin **25c**

Gillette Safety Blades 39c
Packet of 5 Blades

Good Quality
PEAS
No. 2 Tin
2 TINS 19¢

224-D

A Policy You Can Afford

The "Ideal" Policy is one of the most interesting policies issued. If you are a healthy male under 45 years of age you can get a $2,500 policy *without medical examination.* And the premiums are low and limited in number—allowing a man to buy his insurance when at the height of his earning power.

Specimen rates for $2,500

Age	Rate
20	$38.75
25	44.90
30	53.25
35	65.40
40	83.75

EXCELSIOR INSURANCE LIFE COMPANY

HEAD OFFICE, EXCELSIOR LIFE BLDG., TORONTO

MAIL THIS TODAY

A. J. MacClellan, Mgr., Can. Ontario, Peterborough, Ont.

Send me full information about your "IDEAL" Policy.

My age is.....

Name.....

Address..... 16

Lyrics of Life - By Douglas Malloch

A LADY SHIFTS GEARS

Today the earth trembled, today the world shook.
I rushed from my office, half fearful to look.
I guessed by the tumult, I thought from the din,
The sun had blown up, or the sky fallen in.
But still in the heavens the sun was a-shine,
The hills were intact, and the buildings in line.
And then I beheld what had tortured my ears:
I saw that a lady had just shifted gears.

How tender is woman, how gentle, how fair,
How lovely her manner, how dainty her air.
Her voice is like velvet, each word a caress:
How gentle is woman—that is, more or less.
Her speech is like music, and when we have heard
The song of a woman we look for a bird.
The earth all around us like heaven appears—
Then all of a sudden the lady shifts gears.

The women, I know, are no worse than the men;
They ought to be better, I say it again.
And, when you've the lever held tight in your palm,
Oh, then for a moment, dear lady, be calm.
Your engine must idle a second or two;
A twist of the wrist and the business is through.
For, if there's a time to be gentle, my dears,
It's certainly then—when a lady shifts gears.

(Copyright, 1928, Douglas Malloch.)

GOOD PROGRAM GIVEN.

Miss Clarry in Charge of Meeting of Women's Music Club.

The following program, arranged by Miss Mabel Clarry, was given in Trinity church on Friday at the meeting of the Women's Music Club:

Organ — Festival Fantasia (Jul. Tschirch); Serenade (Harker)—Miss Clarry.

Contralto Solo—"There is a Green Hill" (Guonod)—Miss Bertha Hill.

Reading—(a) "A Tree" (Joyce Kilmer; (b) "Crossing the Bar" (Tennyson)—Mrs. G. McClelland.

Solo—(a) "A Legend" (Tschaikowsky); (b) "Angels Ever Bright and Fair" (Handel)—Mrs. R. Williamson.

Violin — (a) "Meditation" from "Thais" (Massanet); (b) "A Scotch Lullaby" (Von Kunits) — Mrs. P. Hooper.

Sextette—"Lift Thine Eyes" (Elijah), Mendelssohn— Mesdames Williamson, Nicholls, Doig and Barton and Misses Blanchard and Hill.

Organ — (a) "An April Song" (Brewer); (b) "Voices of the Night" (Ritter)—Mrs. Logan.

Solo—(a) "The Knight of Bethlehem" (Thompson); (b) "Alleluia" (arr. by O'Connor-Morris"—Miss A. Blanchard.

34 BOYS ADMIT 70 ROBBERIES

Juvenile Crime Wave Uncovered in Midland Police Court.

TWO MEN SENTENCED.

MIDLAND, April 5.—Thirty boys yesterday pleaded guilty to 79 charges of theft, after the biggest juvenile crime wave this town has ever experienced. They will be sentenced on April 16.

Abraham Alper, junk dealer, and T. Beauchamp, storekeeper, admitted receiving the stolen goods, knowing them to be stolen. Alper was fined $124, and sentenced to served 14 days. Beauchamp got off with a fine of $34 and seven days.

The longest list of thefts ever recorded in this county was read in court. No evidence was taken. The lads admitted stealing grain, flour, oranges, bananas, candy, tobacco, cigars, copper wire, and junk. Several of them pleaded guilty to rifling summer cottages. All had been involved in stealing from one junk dealer's junk pile, and selling to another dealer.

Seals of railway cars were broken, and grain, flour and fruit stolen. Under the station platform, police discovered a bag of flour taken in this way but too heavy for the young marauders to carry away.

Bags of Grain Stolen

Bags of grain were taken from farmers' rigs as the farmers drove along unconscious of the theft, police said. The grain was later sold to Beauchamp. Candy and fruit were devoured by the juvenile depredators. All the lads except two are under 16 years of age. The youngest is nine.

The thefts were committed over a period of three months. The lads did not have a central organization, police say, though they knew that all the others were involved. There was no robbers' club and no name for the outfit. The thefts were the work of small gangs—sometimes five or six, sometimes two or three, police stated.

For three weeks Chief McDonald, with the co-operation of Provincial Officers John Kelly and Harry Wright, have been busy on the general clean-up announced in the Police Court yesterday. There was no attempt to link the 30 juveniles with the recent vandalism in Summer homes, which so shocked the town. The general feeling is that the vandalism was the work of men.

Representatives of the Children's Aid Society were in court yesterday, and it is likely that before the lads come up for sentence, arrangements will be made to have various organizations undertake to look after them. A special Big Brother movement, it is believed, will be formed.

AGED MAN KILLED.

Wilson Money, 79, Is Knocked Down By Motor Car in Toronto Street.

TORONTO, April 3.—Three hours after he had been struck by a motor car on North Yonge Street, Wilson Money, aged 79 years, of 82 Berkeley Street, died in the General Hospital last night from a fractured skull.

L. Stark of 75 South Drive, who was reported to have driven the car which struck the aged man, rushed him to the hospital, where every effort was made to save his life, but death ensued at 6.15 o'clock.

The accident happened when Mr. Money, who was very active, despite his advanced age, was walking near the Mausoleum. Mr. Stark made a report of the affair. Mr. Money was a widower, with nine children living, and was very well known in and around Toronto. Coroner Dr. Clendenan was notified and expressed the belief that an inquest would be necessary.

HERE'S TO YOUR HEALTH

BY DR. FRANK McCOY

Author of "The Fast Way to Health"

© 1926 McCOY HEALTH SERVICE - LOS ANGELES - CAL.

INEXPENSIVE BEEF

Many housewives who are forced to prepare food for large families, but whose incomes are limited, often leave meat out of the diet two or three days in the week and substitute some starchy food in its place. Potatoes, beans, or macaroni and cheese should not be considered meat substitutes, and if used at all should be taken at some meal in the day which will not interfere with the meat or protein meal. Here are some suggestions for those who wish to use meat once a day and still keep the cost to the minimum.

Brisket and rump are the cheapest cuts of beef meat, and may be prepared in a wholesome manner by boiling. The meat should be tied up to preserve its shape, put into boiling water, plenty of vegetables added, and allowed to simmer gently until done. The present price of brisket or rump is twenty to twenty-five cents a pound.

Round steak may be prepared in the same manner by boiling, or may be broiled or pan-broiled if properly hammered to break up the connective tissue. For pan-broiling the fat should be removed and the steak cooked in a dry pan, the meat being turned every second or two so that it is singed each time but not overly burned. Round steak may also be prepared into what is called a Salisbury steak. All fat and gristle are removed from the meat and it is run through the meat grinder. This ground beef is then formed into patties one-half to an inch in thickness, placed in a dry pan, and baked in a hot oven for about five minutes. I believe this is the most nutritious and healthful way to prepare any kind of beef meat, no matter what price you pay for it.

Please observe that round steak, next to rump and brisket, is the cheapest beef meat in the market, most of the time selling around thirty cents a pound. When round steak sells at this price, sirloin steak is about fifteen cents more per pound, and with more waste, both in bone and fat.

Sirloin steak should be cooked by either broiling under the fire, or by pan-broiling. A porterhouse steak is something like the sirloin, but costs ten cents more per pound. This is just a "choice" cut because there are less of them to the carcass. When the porterhouse or sirloin steak has had the bone removed it sells for eighty cents a pound, while the filet part is still more expensive, bringing ninety cents a pound. These expensive steaks are all right for those who can afford to pay the price, or for those who wish to entertain and make an impression, but the ninety cent filet is in no way superior in food value to the thirty cent round steak.

Many of my patients who can well afford to pay for the more expensive cuts of beef have now learned to use round steak purely because they enjoy its flavor.

One must not confuse the ground round steak with the ordinary hamburger sold in the shops. Although hamburger meat may be perfectly wholesome when made entirely from good pieces of meat, it nevertheless usually contains a large amount of fat and is not as easily digested as the ground round steak from which all fat and gristle have been removed. One pound of round steak usually makes enough Salisbury steak for three people, as there is about a quarter of a pound of fat, gristle and bone to be removed. This leaves a quarter of a pound apiece for each, which is usually enough meat for the day. The cost, therefore, is about ten cents a person, and a few cents more apiece will supply all the salad and cooked non-starchy vegetables needed to make a well combined and nutritious meal.

Questions and Answers.

Question: Stan writes: "I have heard of your wonderful cures and I would like you to tell me a remedy for pimples. Also, why do they come on my face?"

Answer: Pimples usually come from constipation and the use of too many carbohydrates and hydrocarbons which mean starch, sugar, and fats or oils. Take a course of enema treatments for several weeks and cut down on all of your heavy foods, using more salads and greens.

Question: M. L. L. asks: "Is peanut butter with green apples a good combination? I thought any nut butter had too much starch."

Answer: Peanut butter made from roasted peanuts has completely lost all of its starch, so it can be combined with any other kind of food. The nut butters made of nuts that have not been dextrinized have a very high percentage of starch.

Question: A. L. writes: "Please advise me in a case of paralysis, whole left side. Hemorrhage of the brain caused a clot to form which hasn't dissolved so far after ten weeks. Patient is 73 years of age. What causes pyorrhea?"

Answer: The best way to dissolve a blood clot on the brain is to take a fruit fast for several days or several weeks if necessary. The sooner this is done after an attack of paralysis the more hope you can have for a quick recovery. It is true that one of the causes of pyorrhea is a form of acidosis which comes from a lowered alkalinity of the blood. This can be corrected through eliminating the acid-forming foods and using more of the green vegetables and fruits. A pyorrhea specialist should also be consulted and treatments taken to remove any tartar on the teeth and infection around the gums. The teeth should be brushed two or three times daily, using some alkaline dentifrice, each brushing to extend over a period of at least five minutes.

TUG ALTAWANDRON FREED FROM FLOES

Two Tugs and Car Ferry Help —Little Damage Done To Vessel.

PORT DOVER, April 3. — Safely in port after a night and a day of gruelling work by two tugs and a large car ferry, the tug Altawandron is expected to sail out of the harbor to-day to carry on her prosaic occupation of pulling in fish nets. Robert Kobe, one of the owners of the tug, said last night that an effort will be made to put the boat into service immediately, although it will go to drydock next week.

It is not damaged as badly, however, as was at first believed. The engines were not in commission when the tug was brought in ,but this condition can be corrected by the charging of the battery, which has been run down. There is little damage to the hull.

After bringing the last of the marooned men to shore on Sunday, the tug Vermont took 33 tons of coal aboard ,and set out to find the Altawandron, jammed in the ice floes. The Vermont went as far as the edge of the ice field on Sunday evening, but was forced to lie to during the night.

At dawn yesterday, it set out on its search for the Altawandron, but was hampered by a haze which hung over the lake. At about ten o'clock in the morning ,however, the missing tug was located, and the Vermont reached her at two o'clock in the afternoon.

The Altawandron was found sitting on a huge cake of ice about 10 feet thick. The Vermont had trouble in releasing her, but was aided by a large car ferry, which came past at the time. This big ship helped to break up the ice, and the stranded vessel was finally released.

The Vermont took the Altawandron in tow, and hailed it to Long Point. There the tug was left in safety, and the Vermont proceeded on its way to its home port of Ashtabula, Ohio.

It was only a short time later that the tug Demijohn, under the command of Captain McDonald, came by from the south shore of the point, and sighted the Altawandron lying in close to the point. A line was attached, and the Demijohn brought the disabled ship into harbor shortly before eight o'clock last night.

In characteristic business-like fashion, the fishermen started their work of repairs to the engine immediately, and Mr. Kobe was quite confident that the tug would be in condition to take up its work yesterday, where it left off last Wednesday, caught tight in the ice jam.

PHONE FIGURES ARE STARTLING

Canadians Make Surprising Use of Telephone Facilities.

Figures bearing on the status of the telephone in Canada are often commented upon by visitors and correspondents from European countries. Such sources of information as the annual report of the Bell Telephone Company are quoted in comparisons between the Canadian service and that of older countries.

Doubtless it would prove of even greater interest to those across the ocean to learn that in Ontario and Quebec alone the average daily use of long distance in 1927 was 58,801 messages. This figure indicates to a degree astounding on the other side of the Atlantic the Canadian demand for rapid communication regardless of distance. 1d-80-952

CHOLERA ON BOARD JAPANESE VESSEL

Ship Carrying Immigrants To South America Placed in Quarantine.

SINGAPORE, April 3 (Canadian Press). — With 780 emigrants bound for South America aboard, the Japanese steamer Hawaii Maru to-day returned to Singapore and was placed under quarantine because of an outbreak of cholera on the vessel. Seven persons aboard the ship died from the disease, and eleven are under treatment.

FRIGIDAIRE—THE CHOICE OF THE MAJORITY

You benefit with the merchant . . . when his store has Frigidaire

IN modern stores, as well as homes, factories, hotels and office buildings, Frigidaire has become the standard refrigeration. For the owners realize that dependable refrigeration is a necessary safeguard to the health of their patrons or customers. And they know that Frigidaire provides this protection at low cost.

Frigidaire is flexible. It meets the needs of practically every establishment which caters to the public. It permits units to be added as the demands for refrigeration increase. Frigidaire offers outstanding advantages which have made it the choice of more users than all other electric refrigerators combined. Merchants are invited to call at the showrooms or to telephone for information.

Frigidaire is made in a wide range of household models and for every commercial use. Complete cabinet models as low as

$265

delivered in your home ready to plug into any electric outlet. Freight from Toronto extra.

M. B. PERRIN
Grant & Thorpe, Peterboro

FRIGIDAIRE
PRODUCT OF GENERAL MOTORS

times change and so do habits

But Quality is always in demand. People become "gum-conscious" when they chew the improved Beech-Nut Gum. Instead of asking merely for gum, they insist on Beech-Nut brand—either

Peppermint,
Wintergreen or
Spearmint flavor

Folks not accustomed to chewing gum, now find—with Beech-Nut—a healthful, sensible habit and a pleasing experience. You'll like it too.

Beech-Nut Gum

Uncle Wiggily

By HOWARD R. GARIS

To-day's Bedtime Story

(Copyright, 1928, McClure Syndicate.)

UNCLE WIGGILY AND THE WHITE HOUSE.

Uncle Wiggily, with Baby Bunty and Vallie, stood on the icy shore of the Arctic sea and looked at the long, round, twisted white thing that was sticking up out of the cold water and moving around in it. Eski, the Eskimo rabbit boy, had brought Mr. Longears and the little rabbit girls down to the edge of the water to give them a ride in a kayak. He hadn't told them what a kayak was, and at first Bunty thought this slender, white object was one.

The kyack bobbed about on the waves.

"No, that is the narwhal!" Eski had said, and right after that he said "Oh, dear!" as if something would happen.

"Are you afraid of this narwhal, whatever it is, Eski?" asked Uncle Wiggily, who was finding out in his travels that there were as many dangers in far off places as there were near his hollow stump bungalow at home, where he was so often chased by the Fox, the Wolf or the Bob Cat.

"I'm not exactly afraid of the narwhal," said Eski, watching the long white, twisted thing swirl around in the water. "He can't come out on land to tickle me with that big tooth of his, but he might stick one of my seal friends."

"Oh, then the narwhal is an animal, and not a kyack?" asked Mr. Longears.

"A kyack is a little canoe boat, made of sealskin and it is good to ride in," explained Eski. "And, as you have guessed, a narwhal is an animal—a big fish, sometimes thirty feet long and, growing out of his mouth is a ten-foot long tooth of solid ivory, sharp and twisted like a spiral. The narwhal sticks other animals and fish with his tusk and sometimes he pokes holes in the kyack boats."

"Oh, so that is the narwhal's tusk; is it?" asked Baby Bunty, pointing at the white object which was moving around in the water. "I thought it was an icicle floating there."

"It does look like an icicle, but it is much stronger," said Eski. "But we don't need to fear the narwhal. He can't hurt us."

As the rabbits watched, all of a sudden, there was a scurry and a flurry in the water and a big brown seal leaped out of the waves up on a shelf of ice near where Uncle Wiggily and the others stood, watching. At the same time, closely following the seal, came that ivory snout of the narwhal who partly leaped out of the water after the swiftly swimming seal.

"Wuff! Wuff!" barked the seal, flopping safely about on the ledge of ice. "You didn't stick me that time, Ha! Ha!"

"No, I missed you! But I'll get you next time," said the narwhal, shaking his ivory spear at the seal. "Hello, Eski!" he called to the Eskimo rabbit. "Why don't you take your friends for a ride in the kyack?"

"I'm afraid you might give me a puncture with that ivory toothpick of yours!" chuckled the Eskimo rabbit. "I'll wait until you go away. You're too frisky."

"That's what he is," grunted the seal who was basking himself in what little warmth came from the arctic North Pole sun. "He wanted to play tag with me, but his ivory horn tickles too much when he jabs with it. Narry doesn't mean to do it, but he plays rough," said the seal. "Who are your friends?" he asked Eski.

Eski explained who Uncle Wiggily, Bunty and Vallie were and then, the narwhal having swum away with his long ivory snout, the Eskimo rabbit got out his kyack, or canoe made of sealskins, and took the visiting bunnies for a ride. The kyack bobbed about on the waves like a cork, and Eski cleverly steered it in and out among the cakes of ice. After a while they went back on shore.

"And now, since you will stay here a few days, I will help you build a white house," said the Eskimo rabbit to Uncle Wiggily.

"Oh, I know what you mean—a white house out of blocks of white snow and ice," said Bunty, and Eski said that was right. With the help of the visiting rabbits, the Eskimo bunny boy soon made an igloo, or white snow house, for his friends. It was like the igloo he had made when he was on a visit, around Christmas time, to Woodland where Uncle Wiggily had his hollow stump bungalow.

Crawling into their white, snowhous through the low doorway, Uncle Wiggily and the rabbit girls found it cozy, snug and warm, especially since they had on such warm, fur clothes.

"But what are we going to eat?" asked Bunty who was hungry for some Italian lettuce. Before Uncle Wiggily could answer, all of a sudden there was a scratching sound at the back of the igloo, outside and a voice cried:

"Let me in! Let me in!"

For PILES

PAZO OINTMENT

Guaranteed

Any druggist will refund your money if PAZO OINTMENT fails to stop Itching, Blind, Bleeding or Protruding Piles. In tubes with pile pipe, 75c; or in tin box, 60c.

THREE FLIERS KILLED.

Engine of British Seaplane Explodes Near Hong Kong.

HONG KONG, April 3 (Canadian Press) — Three British fliers were killed to-day when the engine of their seaplane exploded as they were returning to the aircraft carrier Hermes.

CANADIAN PACIFIC

SAILINGS TO EUROPE

FROM SAINT JOHN, N.B.

Liverpool-Belfast-Glasgow-Greenock

†Apr. 6 .....Montrose
*Apr. 13 .....Montcalm
†Apr. 20 .....Minnedosa
*Via Belfast. †Via Greenock.

Cherbourg-Southampton-Antwerp

Apr. 12 .....Marloch
Apr. 19 .....Marburn

To Southampton-Hamburg

Apr. 7 .....Metagama

FROM NEW YORK

To Cherbourg-Southampton

Apr. 14 ....Empress of Australia

FROM MONTREAL

To Liverpool

Apr. 27 May 25 .....Montclare
May 4 June 1 .....Montrose
†May 11 June 8 .....Montcalm
May 17 ....Minnedosa
June 15 July 13 Duchess of Bedford
†Via Greenock

To Belfast-Glasgow

Apr. 28 May 31 .....Melita
Jun. 14 July 12 .....Minnedosa

Cherbourg-Southampton-Antwerp

May 16 .....Metagama

To Antwerp (Via Greenock)

June 20 .....Metagama

To London

May 19 .....Marloch

FROM QUEBEC

EMPRESS EXPRESS SERVICE

To Cherbourg-Southampton

May 9 June 6 Empress of Scotland
May 23 June 13 Empress of Australia
May 30 June 20 Empress of France

To Cherbourg-Southampton

*Apr. 25 *May 26 ....Montroyal
†May 5 ‡Jun. 5 ....Montnairn
*Goes to Hamburg. †Goes to Antwerp. ‡Calls at Antwerp and Cobh.

Apply Local Agents or J. E. PARKER, General Agent, 'Phone Adelaide 2105 C.P.R. Bldg., Toronto.

Financial News and Views

Latest Comment on Grain and Industrial Markets. **Closing Quotations on the Principal Active Stocks.**

(Quotations over Stobie-Forlong & Co. Wire).
(2.30 p.m. Quotations)

NEW YORK STOCKS.

	High	Low	Last
Amer. Can.	84¼	84¼	84¼
Smelters.	186⅜	185½	185½
Balt. and Ohio	117¼	115⅝	117⅛
Chrysler.	69¼	68⅛	69⅛
General Motors	187	183¼	186
Hudson Motors	93½	92½	92½
Inter. Nickel	93¼	92¼	92¼
Coca-Cola	146½	145½	146½
Mack Truck	94¼	93½	94
Marland Oil	40¾	40¼	40⅛
U.S. Rubber	47⅜	46¾	47
Sears Roebuck	102⅝	100¼	101⅞
Montgomery W.	145	143¾	143⅞
U.S. Steel	146⅞	145	145⅝
Con. Gas	146	145	146
Gen. Elect.	157½	153¼	155⅝
Int. Comb.	51⅞	51¼	51½
Int. Paper	80¼	79	79
Radio.	195⅜	189	192⅜
Texas Gulf	75½	74½	75½
N. Y. C.	175½	175	175
Can. Pacific	212	209⅜	211⅜
Reading.	110¾	106½	110⅜
Overland	27	26¾	26½
Studebaker	64⅞	64	64½
Houston Oil	166	164	164

CANADIAN STOCKS

	High	Low	Last
Brompton Paper	68¼	66	66
Bell Phone	165½	165	165
Int. Nickel	93	91⅝	93
Ind. Alcohol	43¼	43	43
City Dairy	53	51	51
Dom. Stores	119	..	..
Hiram Walker	62	61½	62
MacKay C.	125	121	123¾
Brit. Amer. Oil	37½	37	37
Seagram.	19¾	..	..
Imperial Oil	43½	43	43¼
Int. Petroleum	38¼	38⅛	38
Shredded Wheat	67½	67	67¼
Twin City	45	..	..
Massey Harris	45¼	43	45¼
B. C. Fish	16½	16	16
Imperial Tobacco	9	..	..
F. N. Burt.	68	..	..
Page Hursey T.	97½	96	96
Canada Malting	37	36½	36½
Cosmos.	20	..	..
Laura Secord	44	43	43
Carlings.	35¼	35	35
Building Products.	44	..	..
North. Bakeries.	43½	43	43¼
Cockshutt Plow	116	..	..
Canadian Oil	60	55	59¾
Coast Copper	44	43	43
McColl Fron.	33¾	33½	33½
Kelvinator	12	11⅜	11⅜
McKay Pref.	77	76½	73½
Maple Leaf Mill.	125	..	..
Steel of Canada	215	212	213

WINNIPEG WHEAT.

	High	Low	Close
May.	144⅝	143⅛	144⅛
July.	146½	145⅛	146⅜
Oct.	138¾	137⅝	138⅜

CHICAGO WHEAT.

May.	144	142	143⅞
July.	143⅞	141¼	143⅞

CHICAGO RYE.

May.	120⅝	119⅝	120½
July.	115¾	114¼	115¾

CHICAGO CORN.

May.	120¾	98⅝	100¼
July.	103⅛	101⅝	103⅛

CHICAGO OATS.

May.	58⅛	57½	58
July.	51⅞	51¼	51⅞

MINING STOCKS.
(Quotations over F. G. Oke & Co. Wire).

	High.	Low.	Last.
Abana	265	260	260
Amity	36½	32	36½
Aconda	31	25½	25½
Ajax Oil	50	..	..
Amulet	353	335	340
Apex	6	5	5⅞
Area	17	15	16
Argonaut	18	16	16
Baldwin	2¾	2¼	2½
Barry Hollinger	133	128	129
Bathurst Mines	27½	26½	27
Beaver	162	..	..
Bedford	48	46	46
Bidgood	101	95	97
Buckingham	7	6¾	6¾
Capital Rouyn	15	14	14
Capital Silver	13	..	..
Castle Trethewey	60	..	..
Central Manitoba	149	141	143
Chaput Hughes	12¼	10½	11½
Columbus Kirk.	3¾	3½	3½
Coniagas	510	505	505
Corona	7¾	..	..
Crown Reserve	55	53	53
Dem. Kirkland	2½	..	..
Dome.	1075	..	..
Duprat	8	7	7
Goldale	32¼	30	30
Gold Hill.	23	22	22¾
Goodfish	51	50	50
Granada	23	22¾	22¾
Grover Daly	10	9¾	9¾
Hilltop	16½	16	16
Hollinger	1675	..	..
Howey.	119	110	117
Inter. Nickle.	93¼	..	..
Keeley.	59	..	..
Jackson-Manion	76½	75	75
Kirkland Hunton	15½	15	15½
Kirkland Lake	202	196	198
Kootenay Flor.	30	29	30
Lebel Oro.	41	39	39
Lake Shore	2425	..	..
Laval-Quebec	16	15	15¼
Macassa	41	39	40
Malartic.	127	124	124
Marriott	22	..	..
McDougall.	58	57	85
McIntyre.	2675	2650	2665
Millcrest	6	..	..
Mining Corp.	340	330	330
Newbec	37	32	37
Night Hawk	7	6½	6½
Nipissing	450	445	450
Noranda.	1725	1700	1705
Osisco.	37½	..	..
Peterson Cobalt	22	..	..
Pawnee Kirk.	51	..	..
Picard	6	..	..
Pioneer	63	60	60
Porcupine Crown.	4½	..	..
Potter Doal	16	15	15
Premier	270	255	255
Realty Mines.	32½	30	32
Ribago.	11⅝	11	11
San Antonia	39	36	38
Stadacona.	13½	13	13¼
Sudbury Basin.	975	1025	1025
Sylvanite.	330	320	320
Towagmac.	300	..	..
Teck Hughes.	900	879	879
Tough Oak.	58½	56	57
Treadwell Pref.	2650	..	..
Vipond	75	72	72
Wright Harg.	475	460	475
Unlisted—			
Sherritt Gordon	725	715	715
Pend Oreille.	2190	2135	2135
Hudson Bay.	1737	1720	1737

Dry Weather In South Causes Rise In Wheat

CHICAGO, April 3 (Canadian Press).—High winds and dry weather southwest led to an early upturn in wheat values to-day. Meanwhile, bullish crop reports from states east of the Mississippi continued. Opening at ¾ cent decline to ¼ cent advance wheat later showed gains all around. Corn, oats, and provisions averaged lower, corn starting unchanged to ⅛ cent off, and then rallying, but subsequently undergoing a general setback.

Opening prices were: Wheat, May 142⅜, July 141¾. Corn, May 99½, July, 102⅜. Oats, May 57⅜, July 51½.

Downward Movement On Standard Exchange

TORONTO, April 3. — Canadian Press. — The tendency was distinctly downward on the Standard Mining Exchange this morning, though occasional gains appeared in the list. One of these was recorded by Sudbury Basin, which climbed past $10 for a gain of about 45c. Noranda at 17.00 and Bidgood around 96½ were among the weak leaders, with Newbec easing to 35 and Amulet selling down 15 to 3.33. Barry Hollinger at 130 was easier along with Pend Oreille at 21.60, Central Manitoba at 142 Wright Hargreaves at 465, Kirkland Lake at 1.98 and Hollinger at 16.20. The larger Porcupine issues, however were generally firm as well as Teck Hughes which sold up to 8.95.

Steel and Massey Harris Lead in Active Session

TORONTO, April 3 (Canadian Press). — Steel of Canada and Massey-Harris were dominant stocks in this morning's active session of the Toronto Stock Exchange, Massey being the leader in activity and Steel the upward leader. Steel climbed fourteen points to 214. Massey firmed ¾ at 45. Elsewhere stocks for the most part were unchanged. Fishing eased a little at 16¼, but Nickel, another leader, gained one at 93, and Dominion Stores improved to 119. Mackay Common firmed to 123⅛.

Trading was well scattered in the unlisted section, where changes were mostly fractional, with British American Oil at 37 and International Petroleum at 38⅛ eacier. Service Station, Seagrams, and Northern Bakeries also eased, but Walker's stiffened at 62.

Airplane Shares Go Up Followed By Railways

NEW YORK, April 3 (Canadian Press).—Speculators for the advance regained control of the price movement to-day after an early period of irregularity. Early gains of the recent industrial favorites ran from two to twenty points with a thirty point jump in Wright Aeronautical as the big feature. The raising of the annual dividend on Atchison from $7 to $10 stimulated activity in the railroad group, which joined the upward procession in the early afternoon. Trading, which had slowed up during the morning, picked up on the afternoon recovery.

While there was a tendency on the part of some traders to take profits in anticipation of the three-day holiday, pools had little difficulty in attracting a public following. Walter Chrysler's optimistic statement on business conditions and the outlook for the automobile industry and the increase in the Julius Kayzer dividend had a bullish effect on sentiment.

The sensational advance in Wright was attributed in some quarters to the urgent retreat of a trapped short interest and in others to open market buying for control. Curtiss Airplane rallied in sympathy, climbing more than twenty-five points to a new top at 92.

Some people seem to have such respect for the truth that they hate to make use of it.

F. G. OKE & CO.
MINING STOCK BROKERS
TORONTO, ST. THOMAS, WINDSOR, LONDON, LINDSAY, BARRIE, KITCHENER, ORILLIA.
Local Office:
172 Charlotte Street - Peterborough
'Phone 2593

German Plane Bremen Given Trial Flight

DUBLIN, April 3 (Associated Press). — The German plane Bremen made a trial flight at Baldonnel Airdrome yesterday afternoon with Colonel James Fitzmaurice, head of the Irish Free State Air Force, as assistant pilot.

While Colonel Fitzmaurice and the Baldonnel authorities deny that he will replace Arthur Spindler as co-pilot with Captain Hermann Koehl on the Bremen's trans-Atlantic flight, the nature of yesterday's trial, coupled with the departure of Spindler from Dublin, strengthened a belief that there has been a hitch in the plans of Baron von Huenefeld, sponsor of the project.

Baron von Huenefeld was a passenger yesterday in the monoplane, while Capt. Koehl and Col. Fitzmaurice handled the machine's dual controls.

The expedition continues to await favorable weather.

BLIND MUSICIANS TO GIVE CONCERT

Musical Revue Will Be Presented in Opera House Next Monday.

A concert by blind people is an event rarely presented in any community. Peterborough is going to have an entertainment of this type on Monday evening next, when blind musicians all of whom are graduates of the Ontario School for the Blind in Brantford, will give a concert at the Grand Opera House.

The affair, which takes the form of a Musical Revue, is a venture which has been tried out this season in Toronto and in other smaller places. Press comments from the Windsor Border City Star follow, all of them referring to the blind artists who will take part in the local concert next Monday.

"Miss Katheryn Sells is a pianiste of very considerable talent, and excells in the capacity of accompanist. Her solo work at the keyboard was noticeable by its delicate clarity."

"Miss Gladys Bickerton is gifted with a very good soprano voice. Her tone is consistent and her pronunciation so distinct and clear that one could hear every word. We do not know of a greater tribute than this."

"An elocutionist of great dramatic attainments is Robert Richardson who delivered two dramatic poems in excellent style. His gestures and delivery made one absolutely forget his infirmity and it would have been difficult for any sighted person to equal his performance."

"Kenneth Young, whose talent tends toward the lighter vein, gave two character sketches in great style and was awarded hearty and well deserved applause."

"Stanley McBeth's youthful attainments came as a surprise. Mr. McBeth not only plays the piano but also the piano accordian, and pleased his audience with his numbers on this instrument."

"It was a very excellent entertainment, and great credit is due to the Canadian National Institute for the Blind, in bringing out these artists."

CAST IN CHOSEN FOR KIWANIS SHOW

Sixty Girls and Forty Men Will Take Part in Revue.

The cast has now been chosen for the big musical revue which the Kiwanis Club will put on in the Opera House, April 19 and 20. There are sixty girls and forty men, 100 in all, who will start rehearsing the latter part of the week, under the direction of a representative of the Harford Production Company, Inc., of Chicago. For six consecutive years this company has put on a play for the Parkdale Canoe Club of Toronto, staged each time for one entire week at the Royal Alexandra Theatre.

The director is coming here from London, where he has put on the same revue for the Kiwanis Club of that city. Announcements of the first rehearsal will be given in The Examiner shortly.

R. HICKS SELLS TO TORONTO FIRM

T. O. Donaldson Becomes Local Manager For Conger Lehigh Company.

Although those in charge of the deal refuse to make any statement, it is understood that the Robert Hicks Coal Company of this city has been taken over by the Conger Lehigh Coal Company, Ltd., of Toronto, and T. O. Donaldson, former managing director of the G. Walter Green Company has been appointed the new manager of the company in this city.

The Conger Lehigh Company of Toronto is one of the largest dealers in coal in that metropolis, having a main office, six branch offices and coal yards, and two branch order offices.

BUS ROUTE CHANGED.

Starting Wednesday, April 4th, the busses will run from Charlotte street on Rubidge street instead of the usual Park street route, owing to the bad condition of the Park street road.

ADVERTISE IN THE EXAMINER

SMOKER IS HELD BY B COMPANY

Members of Peterborough Rangers Enjoy Bowling and Singing.

CONTESTS AMUSING.

There was an excellent attendance of old and new members of B. Company of the Peterborough Rangers last night at a smoker held at the Paragon Tea Rooms. Bowling competitions were indulged in at the Armouries previous to the smoker, and prizes were given for the highest team and individual scores. Songs and community singing were the features of the smoker, songs being rendered by C.S.M. Gaskell, Sergt. Kelsey, C. Coleman, and J. Hodgson. R.S.M Calladine and Mr. Hodgson officiated at the piano. Lieut. J. Dunkerley led the community singing in his usual efficient manner. The pronunciation competition of the following, "The Leith police dismisseth us" and "What noise annoys an oyster? A noisy noise annoys an oyster," created considerable amusement. The judges had to divide the prize between Ptes. K. Lee and J. Dunkerley, Jr.

C.S.M.Burrows also contributed to the entertainment. Capt. G. Monkman acted as chairman and spoke with regard to spring training in the absence of Lt.-Col. W. G. Hall, who was unable to be present.

PLANS ARE MADE FOR WORK IN APRIL

Queen Alexandra Home and School Association Will Hold Sale.

The regular meeting of the Queen Alexandra Home and School Association was held last evening, the president, Mrs. R. Parnall, in the chair. There was a very good attendance and routine business was carried out. Arrangements were made to co-operate with the King Edward Home and School Association in sending a delegate to the annual convention of the Home and School Confederation, to be held in Toronto during Easter week, also for a paper collection, a rummage sale and for entertainments during April.

Mrs. C. H. Edwards gave a splendid talk on Maternal Mortality. A vocal solo, the "Kerry Dances," was given by Mrs. T. E. Curvin ,and Mrs. S. L. Purdy contributed an instrumental selection, both being much appreciated by the audience.

Four new members were added to the roll. The attendance picture was again won this month by Senior Fourth, M. H. Park's room.

LADIES DISCUSS MARITIME RIGHTS

Conservative Association Holds Regular Meeting—Good Paper Given.

The Ladies' Liberal-Conservative Association held a very enthusiastic meeting in Hooper's Palm Rooms yesterday afternoon. The president, Mrs. Howard Fallis, occupied the chair, and after the routine business was concluded called on Mrs. G. S. Cameron to give a talk on "The Duncan Report." Mrs. Cameron is a native of the Maritime Provinces and feels very deeply on the question of Maritime rights. While the people of these provinces are very loyal in their sentiments, being mostly of United Empire Loyalist stock, they feel that they have not been justly treated according to the terms of the British North America Act, she said. The Government had ordered a commission, headed by Sir Andrew Duncan, to investigate the Maritime rights. The result of this report is most favorable, for the subsidies are to be increased, freight rates reduced, and the harbors of St. John and Halifax are to be nationalized. It would also appear in time, coal and steel will be brought from the Maritime Provinces instead of from the United States, and the fishing industry protected by a higher tariff, and fast refrigerator cars used to convey the fish in good condition from the coast to the interior. All these things will tend to make the Maritime Provinces a happier and more prosperous place in which to live, and in conceding these rights to the provinces Canada is fulfilling the promises of Confederation.

Mrs. Fallis, in thanking Mrs. Cameron, urged the members, if they were thinking of taking a trip to see Canada first, and particularly recommended a visit to the Maritime Provinces. Mrs. Fallis referred to the irony of fate in the case of Hon. Arthur Meighen's policy. So many of his ideas have been taken up and utilized by the Liberal Government, she said. Mr. Meighen in 1919 advocated the policy for the Maritime Provinces which the Liberal Government is now acting upon. The same holds true in regard to the wheat board of the Prairie Provinces. It was Mr. Meighen who first introduced this policy.

A short discussion followed on current events. Mrs. A. Stinson talked about Regulation 17, and stressed the ability of Premier Ferguson to take a stand on any matter and to stand or fall according to his convictions.

Miss Peck spoke briefly on the woollen industry, and Mrs. Mills on pensions for returned men. It was decided to hold the next meeting at Mrs. Fallis' home early in June.

BIRTH

NAISH.—To Mr. and Mrs. Horace Naish, 199 Lock street, on April 1, a son (Albert Edgar).

CANAL IS ROOMY

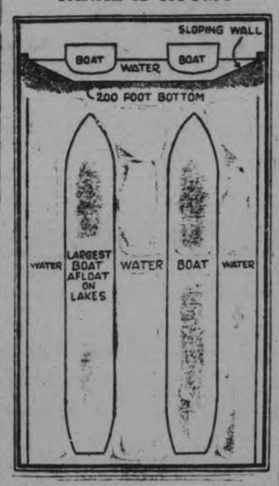

Drawn accurately to scale, this diagram shows how two grain vessels, of the largest type now afloat on the lakes, would appear if they met in the exceedingly roomy new Welland canal. The canal will be 200 feet wide on the bottom, with 27 feet of water. The boats illustrated are each 70 feet wide. As a matter of fact, there are no such two boats on the lakes. The Le Moyne, with a beam of 70 feet, is the only one of the size yet built, and she was specially designed for low-water conditions. The width of from 58 to 64 feet.

CALEDONIAN CHOIR VISITS OLD PEOPLE

Gives Good Program of Old Familiar Songs at Protestant Home.

The Caledonian choir entertained the inmates and staff of the Protestant Home last evening with a really fine concert, singing many old favorite part songs. Solos were rendered by Mesdames R. French, G. Jackson, B. Hemphill, G. Nimmons and Miss Jennie Clark, and Messrs. W. Greaves, A. Cooper, J. Smith and R. Hendry.

Mrs. Clark gave a reading, "Cuddle Doon," which was much appreciated. Some one started to play "Maggie Murphy's Home" and soon the old sonorous strains filled the building, proving it a still popular song with the old people.

At the conclusion of the program Miss Lancaster, matron, thanked the choir for their fine entertainment, saying she hoped they would soon return and give them another concert.

Miss Mary Hemphill acted as accompanist and A .D. Clark led the choir.

Some men are so sensitive that they have to shut their eyes when they see a woman standing in a street-car.

LOCK COMPANY IS EXPANDING

Takes Over Turner Premises On Simcoe Street For Office Space.

TURNER'S CROSS STREET.

The Peterborough Lock Company has taken over the building that is occupied by W. R. Turner on Simcoe street, and the Turner firm has purchased the garage of Cooney and Jopling across the street. The garage is being fitted up into a modern heating and plumbing establishment and will be occupied in several weeks by the W. R. Turner firm. Windows to give more light are being put in and partitions are being built. The old Turner building will be completely overhauled and fitted up for the Lock Company offices.

MOST OF MONEY DUE GOVERNMENT

Only One Quarter of Unpaid Fines Coming to City of Toronto.

TORONTO, April 3 (Canadian Press). — Though the shortage in unpaid fines in Toronto last year was about $25,000, three-quarters of this amount is due either to the Provincial or Dominion Government, and only one-quarter to the city itself, said C. Morrison, Chief Police Court Treasurer ,to-day. Mr. Morrison and Judge Emerson Coatsworth are making investigations into reports of unpaid fines made to the Board of Control yesterday.

LOCAL AVIATOR BRINGS IN PLANE

Norbert Miller Will Fly Oshawa Man's Machine From New York.

WAS TRAINED HERE.

Norbert Miller, 35 Lafayette Avenue, who was one of the young pilots seen so often over this city last summer, left at the first of the week for New York. Mr. Miller has been engaged by a business man of Oshawa to bring an airplane which the Oshawa man purchased to the Motor City.

Mr. Miller trained under Captain Ayres when he took both his pilot's and engineer's licenses. It is expected he will fly this plane during the summer.

Some persons are so dense that the sun is the only thing that ever dawns on them.

With Bunny-Foot shoes you can't go wrong.
Children's feet grow straight and strong.
They are right for childish days of play,
And they last for ever and a day!

DOUBLE WEAR WITH EVERY PAIR.

TILLEY'S
BUNNY-FOOT
TRADE MARK REGISTERED
Children's Shoes
C. TILLEY & SON, Limited, Toronto, Canada
Manufacturers of Famous Tilley Shoe Polishes.

VIOLET TAG DAY

(Under the auspices of the Peterborough Humane Society)

Easter Saturday, April 7th

Motor Bouquets, Corsage Bouquets, Fancy Baskets For Sale

Headquarters: Store formerly occupied by Eaton's Mail Order Depot.

AUXILIARY RECEIVES FIVE NEW MEMBERS

Ladies of Canadian Legion Will Hold Euchre Party.

At the last regular meeting of the Ladies' Auxiliary to the Canadian Legion held last night in the Legion Hall, with the president, Mrs. J. Mills in the chair, five new members were initiated. There was a fine attendance of members for the program of routine business.

It was decided to hold a joint euchre party and dance on April 13, co-operating with the ladies of the Female Voice Choir.

Around the City

After two days without a single call on their records, the firemen made two runs on Monday night and another to-day. At 7.45 p.m. they went to 583 Downie street and at 10.52 p.m. to 500 Sherbrooke street. Both were chimney fires as was that which necessitated the trip to 314 London street at 11.49 this morning. Chemicals were used in the last of the three.

Half the world does not know how the other half lives, but it has its suspicions.

FOUR LOSE LIVES IN BURNING HOUSE

Mother and Three Children Burned—Father Saves Baby.

NEW BLOOMFIELD, Pa., April 3 (Canadian Press).—A mother and three of her young children lost their lives early to-day in a fire which destroyed their home. The husband and father of the victims leaped from the second story window and a baby girl was thrown into his arms by his wife. The flames spread so rapidly that all avenues of escape were cut off.

TWO KILLED IN STOLEN CARS

MONTREAL, April 3. — Canadian Press. — Two persons, a man and a woman, were instantly killed to-day when a stolen automobile skidded on Sherbrooke street, and turned turtle. The car is believed to have been going sixty miles an hour.

The dead are Camille Vandeville, 20, and Jeannette Roy. Four other occupants of the car are held at police headquarters pending an investigation into the fatality.

Blended Right!

A "POKER HAND" IN EVERY PACKAGE

—and you can make no mistake in changing to—

Winchester
CIGARETTES
20 for 25¢

Hall's Store News For Wednesday Buyers

Ready for Easter

Our display of new Easter Dresses, Ensembles, Coats and Millinery is very complete. Both Hosiery and Glove Departments are making displays of all colourings and qualities that are new. Colourful showings of novel Scarfs, bright Flowers and crisp new Neckwear are almost speaking for themselves. You can always depend upon Hall's to offer the right merchandise, at the right time and at the right place.

Wool Rugs
FOR CAR OR HOME
Thick, strongly made made Wool Rugs, worked in attractive plaid patterns, in various colour combinations **$3.75**

NATURE'S RIVAL
Corselettes
Well made garments of medium weight and in sizes 32 to 40. A combination of batiste silk and elastic **$2.19**

PURITAN MAID
Thread Silk Hose
Woven from Japanese pure thread silk and dyed in several of the season's very best colourings. We did sell them at $1.50 per pair. The lisle garter top is a little deeper than in our latest productions. We are offering these at, per pair **$1.00**

SILK HOSE $1.95
FULL FASHIONED, SERVICE WEIGHT
The best Silk Stocking on the market. All sizes. All new colourings. All staple shades. Bring your new shoes to the Hosiery Counter. We can match them all.

PURITAN MAID
Dependable Silk Hose
Another well made Stocking of good weight, with long silk boot and narrow lisle garter top. This also is produced in all sizes and in almost every shade you can imagine. An exceptional value, pair ... **79c**

Peter Pan Prints
In clear, plain colourings and in a number of small, daintily printed designs. All fast colours. 31 and 36 inches wide **39c**

Rayon Ginghams
Check, stripe and plaid patterns in combinations of grey, green, blue, sand, rose, gold, black and white, etc. Per yard ... **49c**

New Ginghams
Of English and Canadian manufacture. Small plaid patterns, large and small checks, in both 32 and 36-inch widths. Per yard ... **28c**

Easter Millinery Modes

For Dress Or Sports Wear

Hats cut, tucked and shaped in just the manner as to most fittingly conform to Dame Fashion's dictates for spring wear. Felts, straws, silks —an assortment including such novel weaves as Paillason, Parabuntl, Baku, etc. Some in one material, others in pretty combinations.

On tables and racks in our Millinery Room you will find a splendid showing of all becoming shades of wood rose, blue, printents, green, red, the natural straw shades, as well as a great variety in navy blues and blacks.

Samples of FABRIC GLOVES
A most comprehensive assortment of Lisle and Fancy Chamois Suede Gloves in a variety of colours, sizes and styles. Sizes 6 to 9. Wrists in banded and turn-back cuff effects. Worth up to 98c, for ..
59c

Heavy Factory Sheeting
An evenly woven, cleanly finished cloth, finished without any filling. Don't pass this opportunity of buying such quality at **59c**

Fine White Sheeting
Another 72-inch cloth which will give lasting wear. It is of fairly heavy weight, closely woven and fully bleached. Yard... **49c**

$2.95 to $14.50

French Kid Gloves
Novel 1928 styles, in blacks, fawns, tans, sands and greys. Sizes 6 to 7½. All with attractive fancy reversed cuffs.... **$1.89**

Heavy Wigan Sheeting
A yard wide cloth, closely woven from strong round thread. Its clean finish makes it a popular fabric for aprons, fancy work, pillow covers, etc. Per yard **19c**

Wide White Cotton
A strong White Cotton, woven from heavy thread and having the same finish as the Sheeting. A regular 25c line, for **19c**

LOVELY SCARFS
IN STANDARD OR TRIANGULAR SHAPES
Fashion demands that the bright touch of colour be added to your spring ensemble by one of these striking imported or domestic Scarfs. They are here in a dazzling variety of colour and pattern. Scarfs of georgette, flat crepe or heavy Canton .....
$1.50 to $5.50

Fabric Gloves
IN GREAT VARIETY
Some in plain two-button style, others with embroidered turn-back cuffs or in the fashionable slip-on Glove with heavy outsewn seams. All spring colours. Sizes 6 to 8.. **98c**

AN ATTRACTIVE LOT OF NECKWEAR SAMPLES

The coming of the fussy, frilly fashion in frocks emphasizes more strongly than ever the use of suitable designed Neckwear. This special lot includes Collars, Sets, Vestees, Jabots, etc., in colours and in white, cream and ecru. Pieces worth up to $2.00. Each at **$1**

MORE SPRING DRESS FABRICS

Printed Crepes
Strikingly new original prints inspired by the native art of many countries and produced in a manoeuvring colour and design. All in the 36 and 38-inch widths. At, per yard **98c**

Celenese Crepes
Soft, crepey silk fabrics for the making of stylish spring and summer dresses for all kinds of wear. They wear well, look well, wash well, and are shown in a wonderful variety of patterns and shades. At, per yard **$1.49**

Distinctive Styles in New LEATHER HAND BAGS
All of highest grade leathers, in many different styles, in such new grains as lizzard, alligator and shark effects. All are made from specially selected skins, dyed in suitable tints for spring use. Beautifully lined and fitted. For the best values ask to be shown these at .....
$1.95 $3.95 $4.95

Again a Sale of Fine Wool Santoy
A soft, strong, light-weight Botany wool fabric which is a general favourite at all seasons of the year. 38 inches wide. Here in black, navy, brown, sand, grey, green, red and every other good shade. At, per yard **98c**

All Wool Flannels
IN 32-INCH WIDTHS
Much in demand for the making of children's school dresses during the spring and early summer. We stock this cloth in all good colours. Yard.. **69c**

Flattering Fancy Prints
Ground colourings of sand, grey, blue, green, mauve, red, etc., with small flower and figure patterns, suitable for children or grown-ups. Price, **59c**

WASH CLOTHS
Of white, long piled terry cloth, with coloured patterns **5c**

STORE OPENS 9 A.M.

RICHARD HALL LIMITED

STORE CLOSES THURSDAY 9.30

ASIA OBJECTIVE OF LINDBERGH'S GOOD WILL HOP

Japanese Officials Particularly Interested in Flying Ambassador's Plans.

GERMANY ON ITINERARY.

Four Jap Fliers Plan Trans-Pacific Attempts This Summer.

WASHINGTON, April 3. — Worldwide interest created in Colonel Charles A. Lindbergh's forthcoming "goodwill" air journey over the Atlantic and through Europe and Asia was reflected yesterday in the numerous queries concerning his plans which embassies and legations here have made to the State Department.

The first calls were received immediately after the United Press' exclusive announcement last Friday that the Colonel intended again to span the Atlantic by air and to pay courtesy calls in foreign countries. Since then the numbers of requests for information, which the foreign diplomatic representatives are seeking so their governments may know when to expect Lindbergh and to make preparations accordingly, has been increasing daily.

Japanese officials were particularly interested in Lindbergh's plan to include their country in his itinerary and they were anxious to learn the details concerning his contemplated flight across the Pacific. Four Japanese airmen plan trans-Pacific flight attempts this summer.

Germans Anxious.

Prominent among other diplomats in quest of Lindbergh information were the Germans and Scandinavians, who were pleased by the statement that the airman would probably select a northern European country for his first stop on the continent. Lindbergh was unable to include Germany or Sweden after his trans-Atlantic flight last May. The Swedish Government at that time extended him an official invitation, which it is assumed they will renew.

The State Department has informed all callers that it is not in a position to divulge any information as to Lindbergh's itinerary until the Colonel himself is ready to announce it. Inquiries were referred directly to Lindbergh for additional information.

Measures to ensure the utmost safety for Lindbergh on his trans-Atlantic trip were being expedited yesterday by various government departments, while it was not expected he would make known his plans in full until he was ready to leave, persons here interested in his newest venture wished to have complete information and data prepared for him in anticipation of an early departure.

The safety factor will play a large part in the route to be selected for the trans-Atlantic flight. The grand circle course followed by Lindbergh on his 1927 hop may be chosen, but if another, cutting the element of risk to a minimum, can be found, it will be selected instead.

BIBLE DICTIONARY IS 300 YEARS OLD

Volume Printed in Three Languages Owned By Ottawa Man.

OTTAWA, Ont., April 3.—A biblical dictionary printed in three languages and bearing the date of 1607 is now in the posession of an Ottawa man and is considered one of the oldest printed books to be found in Canada. Experts have valued the book at several hundred dollars.

It is owned by N. F. McKee, of this city, and has been in possession of the McKee family for three generations although only recently discovered among a number of old papers and books by the present owner. It came into the possession of Mr. McKee's grandfather from a family of ministers named Fraser.

To the modern student of the art of printing the book is a great curiosity and has been viewed with great interest by numerous students of the art in this city.

The book, although apparently 321 years old, is in a remarkably good state of preservation.

Boy Sleeps In Bush After Skating Trip

SAULT STE. MARIE, Ont., April 3. — Nathan Green, 15-year-old Hilton Beach boy, is safe in his home in that village after an experience which compelled him to remain in the bush all night after being lost on the ice at St. Joe Island.

Young Green went skaitng, and around 7 o'clock became twisted in his directions and could not find his way home. Finally reaching shore near Cedar Island, 14 miles away, he went into the bush, took off his shoes and skates, wrapped what clothes he had around him, and went to sleep, first constructing a shelter of balsam. Here he remained through the cold night, and at sunrise got his bearings and started for home.

In the meantime his father, alarmed, was joined by ten neighbors, and they spent the night searching for the boy. The village church bell was run at five o'clock in the morning to guide the boy home. At 9.30 o'clock the father saw the lad skating toward Hilton Beach on the ice, and met him three miles from shore.

AFTER ALL There's Nothing To Equal Zam-Buk FOR THE SKIN!

COMPETITION ENDED

Roland McCauley is Winner of Five Dollars at Warsaw.

WARSAW, April 3.—Roland McCauley was the winner of the five dollars at Payne and Darling's store. At nine o'clock on Saturday evening Dr. Munro shook the stubs from one box to another; the first number he drew was 1308, which was the number held by Mr. McCauley.

Payne and Darling held a sale from March 24 to March 31 inclusive. For each dollar's worth of goods sold, the customers received a ticket and the stub was kept in the store. There was a brisk trade all week, and on Saturday evening the store was crowded. Messrs. Payne and Darling were well pleased with the result, and thanked the people for their patronage.

Hastings

HASTINGS, April 3.—Mr. John Quinlan, of Warkworth, spent the week-end visiting friends in town.

Mr. Earl Fairman of Campbellford spent the week-end at the home of his parents, Mr. and Mrs. John Fairman, over the week-end.

With all the signs of spring, the boys playing marbles and the girls with their skipping ropes, the last sure sign of spring is not here as yet. Mosquito valley is not yet inhabited by the older ones.

Mr. William Tate, of Lindsay, spent the week-end at his home here.

Mr. R. E. Watson of Peterborough spent Sunday at the home of Dr. J. H. and Mrs. Hess.

Trent River

TRENT RIVER, April 3.—Light snow fell on Friday accompanied by sleet and wind, preventing the trappers making their usual rounds.

Messrs. Tom and Melville Wight have their motor truck going again and are hauling sawdust from Havelock to pack the ice in their ice house.

The Public school closes on Thursday for the Easter holiday.

Mr. Charles Palliserft florist, from Campbellford, visited here on Friday with his motor truck loaded with a supply of cabbages and lettuce.

Encouraging reports are heard from Mrs. Thomas Brown, who is in Nicholls Hospital, Peterborough. She is making a rapid recovery and is able to sit up.

Miss Ethel Longmuir spent Saturday at Indian River and Peterborough.

OBITUARY

JAMES HENRY MAHOOD.

LAKEFIELD, April 3.—The funeral of James Henry Mahood took place on Thursday afternoon at 2 o'clock from the family residence on William street. There was a large number in attendance, Mr. Mahood being well known in the community and having a wide circle of friends. The service was in charge of the Rev. W. J. Creighton, M.A., who after reading the burial service, spoke briefly, touching on the suddenness of death which came so suddenly to Mr. Mahood after five years of poor health, he said that it was not sudden death we fear but unpreparedness. "Heaven", said the speaker, "is the fulfilment of all that is best in us." Our ideas of heaven differ but we know it is God's land where no night is, and where pain, sin and death have no place.

The pall bearers were Messrs. John Blakeley, W. H. Casement, A. Davis, H. G. Fitzgerald, Thomas Watson and James Watson.

Mr. Mahood's death removes an old resident of the village and one of the "Old Guard" of St. John's Church; one who had worshipped there as a boy and man, and who had seen the village grow from a scattered hamlet to the thriving town it is at present. Although ill health had made a very active life impossible for the past few years, Mr. Mahood was able to get about, and his sudden passing was a shock to scores of friends, for he had a great capacity for making and holding friends.

WAS VERY WEAK NERVOUS AND MELANCHOLY

Mrs. Geo. McKenzie, Campbellford, Ont., writes:—"A short time ago I was troubled very bady with my heart and nerves, the cause of it, I think, was my going through the change of life.

"I was very weak and melancholy, and so nervous I could hardly bear to hear a clock ticking, and I did not sleep well.

"I was advised to try MILBURN'S HEART AND NERVE PILLS so I sent at once for a box; took them and got another, and before they were all gone I felt good, my nerves are fine, I do not mind any noise, and I can sleep well. I cannot recommend them too highly to those suffering as I did."

Price 50c. a box at all druggists and dealers, or mailed direct on receipt of price by The T. Milburn Co., Limited, Toronto, Ont.

Pre-Easter Selling Features Throughout the Store

WEDNESDAY AND THURSDAY

THE FIRST WEDNESDAY of April finds us with a greater showing of bright, new spring merchandise. Each and every department is fully equipped to take care of your wants for Easter. At this time of the year, when spring cleaning is at hand, you will find many lines that will help to make it easy.

BARGAIN ANNEX OPEN ALL DAY WEDNESDAY AND THURSDAY BEFORE EASTER

SUIT CASES, $1.49 EACH

Going away? Then one of these Suit Cases will be very useful. Brown or black fabricoid. Has brass lock and fittings. Extra good size.

BARGAIN ANNEX—WEDNESDAY AND THURSDAY

WHITE BLANKETS, $2.39 PAIR

Full double-bed size. The largest 12/4 Blanket made and the best quality. White with pink or blue borders. Special for two days' selling.

BARGAIN ANNEX
WEDNESDAY AND THURSDAY

LACE PANELS, 59c EACH

Nottingham Lace Window Panels in a range of good patterns. Trimmed at bottom with heavy cotton fringe. Size 2¼ x 36 inches.

BARGAIN ANNEX—WEDNESDAY AND THURSDAY

EMBROIDERED PILLOW CASES, $1.50 PER PAIR

Made in Ireland. Beautifully embroidered with scalloped edges. Several designs to select from. Standard size of 22 x 36 inches. Worth $2.25 pair.

MAIN FLOOR
WEDNESDAY AND THURSDAY

WHITE BEDSPREADS, $2.45 EACH

Heavy quality All-White Crochet Bedspreads, hemmed ready for use. New designs. In the large double-bed size, 72 x 90 inches.

BARGAIN ANNEX—WEDNESDAY AND THURSDAY

MEN'S FINE SHIRTS, $1.00 EACH

About 100 of these splendid quality Shirts for men. Assortment of fine stripes. With separate collar to match. Wonderful value. Sizes 14 to 16.

MEN'S SHOP
WEDNESDAY AND THURSDAY

"CRUMS" PRINTS, 25c AND 29c YARD

Best quality English Prints in light and dark grounds. Choice of spot, stripe and check patterns. Splendid for men's shirts and ladies' house dresses. Full 31 inches wide. All fast colors.

MAIN FLOOR
WEDNESDAY AND THURSDAY

PRINTED CREPES, 25c YARD

Pretty Printed Crepes from England. Light and dark color grounds, with bird or floral patterns. Lovely colorings. Full 29 inches wide.

MAIN FLOOR
WEDNESDAY AND THURSDAY

CHILDREN'S HOSE, 39c PAIR

Extra good quality A.B.C. Silk and Wool Hose for girls and boys. Smart overcheck patterns, in several combination colors. All sizes.

MAIN FLOOR AND BARGAIN ANNEX
WEDNESDAY AND THURSDAY

LINEN TABLECLOTHS, $3.00 EACH

Pure Irish Linen Tablecloths in a good assortment of floral designs. Size 72 x 90 inches. Just 20 Cloths only. 10 for each day's selling.

MAIN FLOOR
WEDNESDAY AND THURSDAY

QUALITY ALUMINUM, 98c EACH

We have received a quantity of good quality Aluminum Percolaters, Tea Kettles, Tea Pots and Double Boilers. All first grade.

BARGAIN ANNEX
WEDNESDAY AND THURSDAY

SATEEN SLIPS, 59c EACH

Shaped shoulder and strap style. Made from extra good quality plain heavy English sateen. Colors are navy, sand and black. Worth double.

BARGAIN ANNEX
WEDNESDAY AND THURSDAY

STAMPED TOWELS, 25c EACH

Stamped in very pretty designs, neatly hemstitched, pure Irish linen. Colored borders of rose, blue or gold. Size 18 x 30 inches.

MAIN FLOOR
WEDNESDAY AND THURSDAY

STAMPED APRONS, 59c EACH

Made of good quality pure unbleached factory cotton. Trimmed with plain colored chambray and chintz in floral patterns. Stamped in neat designs.

MAIN FLOOR
WEDNESDAY AND THURSDAY

"ANDERSON'S" GINGHAMS, 28c YARD

Lined that are branded are guaranteed. These Scotch Ginghams will wash and wear well. Choice of small, medium and broken check patterns, in a wide range of colors. Full 32 inches wide.

MAIN FLOOR
WEDNESDAY AND THURSDAY

SERVING TRAYS, 98c EACH

Strongly Mahogany-finish Serving Trays with brass and wood handles, and fancy design in centre of Tray. Size 12 x 18 inches. Just 30 only.

BARGAIN ANNEX
WEDNESDAY AND THURSDAY

STRIPED FLANNELETTE AT 25c YARD

Extra good quality Striped Flannelette, full yard wide, in various stripe patterns. Will wear and wash well.

BARGAIN ANNEX
WEDNESDAY AND THURSDAY

ART SATEEN, 18c PER YARD

And Drapery Chintz in a range of pretty designs. Suitable for drapes, comforter coverings and cushion covers. Full 36 inches wide.

BARGAIN ANNEX—WEDNESDAY AND THURSDAY

FABRIC SUEDE GLOVES, 35c PER PAIR

New shipment of Ladies' Fabric Suede Gloves with embroidered flare and turn-down cuffs. A fine assortment of colors and designs, in sizes 6 and 7½.

BARGAIN ANNEX
WEDNESDAY AND THURSDAY

"CHUMS" SHOES, 98c PAIR

A sturdy Sandal Shoe for boys and girls going to school. Black patent and camel shade leather. Strap with button or buckle. Leather soles. Sizes 6 to 13.

BARGAIN ANNEX—WEDNESDAY AND THURSDAY

LADIES' HANDBAGS, $1.00 EACH

New shipment of Handbags in pouch or flat style, with alligator, snake and calf leather effects. Equipped with change purse and mirror. Some with back strap.

MAIN FLOOR
WEDNESDAY AND THURSDAY

STRIPED TICKING, 25c PER YARD

Good quality Striped Art Ticking for covering pillows and mattresses. Sand and blue color stripe only. Full 31 inches wide.

BARGAIN ANNEX—WEDNESDAY AND THURSDAY

LADIES' ART SILK HOSE, 39c PER PAIR

Extra fine quality Art Silk Hose for ladies. Splendid selection of new shades. This Hose has double spliced heel and toe. First quality. All sizes.

BARGAIN ANNEX
WEDNESDAY AND THURSDAY

LINEN CRASH, 13c PER YARD

Irish Linen Roller Towelling, plain white with striped colored borders. Strong, durable and absorbent. About 16 inches wide.

BARGAIN ANNEX—WEDNESDAY AND THURSDAY

"PEPSODENT" TOOTH PASTE, 33c

Do not forget to put a tube of "Pepsodent" Tooth Paste in your club bag or suit case.

MAIN FLOOR—WEDNESDAY AND THURSDAY

FACTORY COTTON, 19c PER YARD

Extra heavy quality Unbleached Factory Cotton. Suitable for sheets and pillow cases. Full 40 inches wide.

BARGAIN ANNEX—WEDNESDAY AND THURSDAY

Canadian Department Stores Limited

SUCCESSORS TO THE CRESSMAN CO., LTD.

Store Hours—9 to 5.30 Thursday—9 to 9.30
Phones—138, 139, 203

LADIES' CORSELETTES, $1.00

Well made Pink Silk Stripe Corselettes with elastic side. All sizes in stock from 34 to 42. Come early. Just a limited number.

MAIN FLOOR—WEDNESDAY AND THURSDAY

LADIES' BRASSIERES, 39c TO 85c EACH

Silk Brocaded Brassieres for ladies. Some with elastic sides. Mostly in the light weight. Sizes 34 to 40.

MAIN FLOOR—WEDNESDAY AND THURSDAY

BRITISH DOCTORS WILL TOUR CANADA

Medical Association Plans To Hold Meeting in Winnipeg.

TORONTO, Ont., April 2.—(Canadian Press).—In connection with the proposed meeting of the British Medical Association in Winnipeg, Man., in 1930, a programme is ready being arranged whereby the visiting medical men will be enabled to see as much of the Dominion as possible before they return to Great Britian. Dr. T. C. Routley, Toronto, secretary of the Canadian Medical Association, is sailing at the end of this month for the Old Country to arrange details of the 1930 meeting of the British Medical Association in Winnipeg, which is expected to be the greatest gathering of doctors ever held in the Empire.

This will be the third meeting of the British Medical Association outside of the British Isles, both of the previous meetings being held in Canada, in Montreal in 1897 and in Toronto in 1906.

The proposed programme for the British visitors includes five days in Quebec and Ontario. One route will take the visitors through the mining districts and the great north country of the two provinces. A second route will be by way of the Great Lakes, giving a view of these vast inland waters and the grain traffic. A third route will take in Niagara Falls and other scenic points. After a week in Winnipeg, the British doctors will be taken through the Rockies to the Pacific coast, and back again by another line. Thus they will see the prairies, the mountains and the wealth of British Columbia. They then will be taken through the Maritime Provinces.

More Than Fish Seen In Rice Lake

Much has been written during the past couple of months relative to winter fishing on Rice Lake but of all the stories in connection with that body of water, perhaps the following contribution from a correspondent of The Examiner is most interesting. It is a clipping from the Cobourg Sentinel of over an half century ago and boasted the heading "Another Sea Serpent Story." It reads:—

(Correspondence of the Cobourg Sentinel)

HARWOOD, Aug. 10, 1877.—The most intense excitement has been created here by the appearance of a monster in the waters of our lake which, according to the description given of it by those who have seen it, rivals any of the specimens of the great sea serpent. Two American gentlemen who are enjoying the lovely scenery of our lake, and the good sport which it affords, and when off White's Island they noticed an unusual commotion of the water, looking towards the north shore. Their surmises and doubts were soon set at rest on discovering the undulating portions of the body of a monster which was making its way up the lake towards Harwood. They at once gave chase, and were rapidly gaining on the creature, when their courage was tested by the monster turning around and making directly for them. The view they had of it at this juncture was the best they obtained of it, and it is described by them as having a head almost like that of a horse, but twice as long, eyes fierce and glaring, the colour of the skin dark grey, the gullet pink, and having large, but apparently soft fins or long hair along its back, so far as seen. They could not see more than about twelve feet of the animal's body but think it must be over sixty feet long. They succeeded in reaching Idyl Wild, the monster having disappeared before they got to the shore. This was about 11 o'clock in the morning. At 1 o'clock two ladies and two gentlemen standing on the plazza of the "Lakeview House" saw the monster pass the north side of Tick Island. With a good opera glass they were enabled to notice more accurately the movements of the monster serpent, for such now it appeared to be and in a short time it had passed behind Spoeke Island and made directly for the mouth of the Otonabee, but disappeared suddenly when in that part of the lake which is considered the river channel, and has not since been seen from here. Captain Brady got his yacht, the Stug, under weigh at once, and cruised around the islands for some time, but could discover nothing of the alarming visitor. I will let you hear if any thing further is seen or heard of his snakeship.

Later.—A gentleman just arrived from Gore's Landing says the monster was seen disporting himself between Sheep Island and the shore. A party is being organized to attempt its capture. Two sportsmen fired at it, when it at once disappeared.

I am told that the ladies and gentlemen who saw the monster are about making affidavit of the fact before a magistrate. In the meantime every effort is to be put forward to effect its capture. I will not fail to let you know any further particulars that I may learn about this wonderful visitant of our lake. I understand the Indians are so alarmed that some of them intend removing from the borders of the lake for a short time at least, or until they are better satisfied of their security from the horrid monster now in their vicinity.

THE MARKETS

(Continued from Page 4.)

ness, and considerable corn is coming here from other markets. Prospects of enlarged acreage of oats tended to make oats values easy.

In the provision pit, weakness of corn was a counterbalance for higher quotations on hogs.

CHICAGO CATTLE.

CHICAGO, April 3. — (Canadian Press.)—Hogs 55,000; butchers, medium to choice 250 to 350 pounds, 7.70 to 8.25; 200 to 250 pounds, 7.85 to 8.55; 160 to 200 lbs., 7.60 to 8.55; 130 to 160 lbs., 6.75 to 8.50; packing sows, 6.85 to 7.50; pigs, medium to choice, 90 to 130 pounds, 6.25 to 7.50.

Cattle— 15,000; slaughter classes, steers good and choice, 1,300 to 1,500 pounds, 13.25 to 15.00; 1,100 to 1,300 pounds, 13.25 to 15.00; 950 to 1,100 pounds, 12.75 to 14.50; common and medium, 850 lbs. up 8.50 to 13.25. Heifers, good and choice, 850 lbs. down 11.75 to 13.75. Vealers, milk fed good and choice, 12.00 to 15.50; medium 10.50 to 12.00; cull and common, 9.00 to 10.50. Stocker and feeder steers, good and choice, all weights, 11.00-11.20; common and medium, 8.25 to 11.00.

Sheep— 19,000; lambs, good and choice, 92 pounds down, 15.75 to 17.15; medium, 14.75 to 16.00; cull and common; 13.25 to 14.75. Medium to choice, 92 to 100 pounds, 14.50 to 16.65. Ewes, medium to choice, 150 lbs. down 7.50 to 10.00. Cul land common 3.00 to 8.25. Feeder lambs good and choice 15.25 to 16.75.

STERLING EXCHANGE.

MONTREAL, Que., April 3.—(Canadian Press.)—Sterling exchange rates were quoted here yesterday as:

Demand $4.87 3-8.
Cables $4.87 13-16.

Advertise in The Examiner

KINGSTON PLUMBERS WANT $1.00 AN HOUR

Hundred Men Go On Strike Today For Ten Cent Increase.

KINGSTON, April 3.—(Canadian Press).—Kingston's plumbers, to the number of 100, went on strike yesterday, seeking a raise from ninety cents to a dollar an hour.

DOCTORS COMMENCE WORK IN LABRADOR

Often Move To Other Fields of Missionary Endeavor—Give Good Service.

Harrington hospital is located on one of a group of islands by that name, on the North shore of the Gulf near Cape Whittle. Established over twenty years ago, the hospital was for ten years in charge of Doctor H. Mather Hare, from Halifax. Since resigning his post at Harrington Dr. Hare has gone to the other extreme and resides in Nassau, The Bahamas.

Since his departure several doctors have been in charge, men often serving with the Grenfell Mission prior to going to their life-work in the foreign field. Dr. Hinson West, of Moncton, now in India; Dr. Theo. Yates, from the Southern States, now in China, and Dr. George W. Harley, now in Africa, among them.

Dr. Donald G. Hodd, who has been in charge for the past two years, is from Hamilton, Ont., and is a graduate of Varsity, Toronto. His wife is also from Hamilton, but baby Jean is a real Labradorian. The Head Nurse is Miss Isobel Fleming, from Winnipeg, and her assistant, Nurse Purdy, from Peterborough, Ont. It is rather gratifying to know that the entire North shore staff, at the present time, including Harrington, Mutton Bay, Forteau and Battle Hr., is Canadian or British.

Harrington hospital is a three storey wooden structure, and being located on a rocky, barren hill-side, makes a great wind-break. It has two wards and a sun-porch for T.B.'s and accommodates 16 patients. Dr. Hodd's parish extends from Natassquan, 125 miles to the west, as far as Forteau, on the east, with small villages and scattered families all along the way. The large launch "Northern Messenger" has carried the doctor and staff on rounds of mercy, brought in patients and carried them home again, for many years now. At present, a smaller launch, with shallower draught, is being built on the coast to serve Harrington, one that can enter any Labrador harbour with safety. With two other smaller launches, for local use, this hospital will be well equipped for travel by water.

In winter, by dog-team, Dr. Hodd makes his rounds both east and west as frequently as weather conditions will permit, or patients in hospital can spare him. Dr. Hodd is highly spoken of along the Shore and has evidently won the confidence and esteem of his scattered constituency.

Recognizing the value of the hospital the Provincial Government of Quebec has recently made a grant of $5,000, annually, toward its support, including the work accomplished all along the Quebec Labrador, some 300 miles of coast.

The summer staff at Harrington is more than double that during the rest of the year because while navigation is open is the period when patients can most conveniently be brought to hospital for treatment or operation. During the summer a voluntary addition of another doctor, a dentist, an additional nurse and two or three student-workers (called "Wops") make possible a heavy volume of work. The "wops" run the motor launches, unload freight and make themselves generally useful about the place. Sir Wilfred likes to call them his "blessed be drudgery brigade."

Few people can vizualize Labrador as it was, thirty-five years ago, and Labrador, as it is, today. It is not location, climate or industries that have changed, but the living conditions, spirit and morale of its people. Where no doctors, nurses, hospitals or adequate schools existed thirty-five years ago, have sprung up, as if by magic (the magic of one man's vision of what ought to be) a chain of national defence, not military, but humanitarian, to provide for that lone land the safeguards and advantages we so much enjoy. Are you sufficiently convinced of its value to help?

District Churches

MARMORA, April 3.—Two texts, "He Steadfastly Set His Face Towards Jerusalem" and "When He Was Come Into Jerusalem All the City Was Moved," were chosen by the rector at St. Paul's on Sunday morning in delivering his discourse on "The Rubicon of Life." Palm Sunday, the preacher reminded his congregation, inaugurates the final stage in our Saviour's sacrificial journey. Here we see the greatest public display ever accorded Jesus. The picture of Palm Sunday should be taken as the type of that spirit in which every true soul should meet its appointed task. Two qualities in the character of Jesus Christ are expressed in the texts, namely, His courage and constancy. First of all there is His courage of decision. Decision is the gateway into Christianity. After recalling the story of the rubicon of Roman history, Rev. Caldwell continued: Every life has its rubicon, the narrow stream of opportunity cutting across its experiences and separating with fixed lines what goes before and what comes after. The second feature of Chist's message is seen in that it was a courage of conviction. Scorn never finds an easier mark than that of conviction. But the man or woman who to-day stands bravely for conviction in society, in defence of principle and duty and Christian conduct, is serving the Lord in the hottest battle and where victory counts for the most. Thoughts on the triumphant Saviour and His final triumph concluded a very appropriate sermon

Misses Kathleen Litt and Merrill Bedore rendered as a duet, "Lord When Thy Kingdom Comes, Remember Me."

Good Friday will be marked with services at 10 and 7.30, while on Easter Day there will be celebrations at 8 and 11 and evensong at 7.30.

RED ROSE TEA "is good tea"

If you want the very best, ask for Red Rose Orange Pekoe

In clean, bright Aluminum

47

Flavour supreme and crispness unmatched

Quaker Corn Flakes

Yet no higher priced than ordinary corn flakes

TRIPLE-SEALED — WAX-WRAPPED

527

THE TECO GUARANTEE
"Goods Satisfactory or Money Refunded."

TECO STORE

Hours: 9 a.m. to 6 p.m. Telephone 3000

TWO DELIVERIES DAILY
Purchases of $5.00 or over delivered Free within City.
On Purchases totalling under $5.00 a charge of 10c per delivery will be made.

Easter Is Almost Upon Us!

Scarves
of Crepe de Chine or of Georgette

Simple affairs with a simple two-inch hemstitched hem. The colors are the thing to be noted, for there are colors here to harmonize or contrast with whichever of the new shades you wear. Among them: rose, maize, jade, pink, powder, peach, sand, tan, reseda, orchid, orange, grey, pencil, Nile, sky, red, and white. An extra value, too, at, only $1.00

Vests

A Blouse without sleeves. They are made from plaid silk taffeta in trim tailored style, with notched collar and handkerchief pocket. Shades: mauve, grey, flesh, pink and black, with the plaids contrast. Price $5.95

Flowers

Corsage Bouquets. Always an interesting point of the Easter costume are one's Flowers. Here is a new range of them, colored in accord with Nature and in harmony with Fashion. Notable for Easter wear are Violets. Prices,
75c and $1.00
—Main Floor

For Frocks
and other useful things

PETER PAN PRINTS, with small cheery designs on backgrounds of various colors. Width, 32 inches. Yard .39c

WHITE FLANNELETTE, a splendid heavy quality, 36 inches wide. Yard 25c

PRINTED CREPE DE CHINE, in the fashionable coin spots, or floral, scroll and geometric designs, printed against backgrounds of smartly seasonable hues. Width, 38 inches. Yard, $2.50 and $2.95
—Second Floor

Coats of Novel Tweeds
Swaggerly Styled

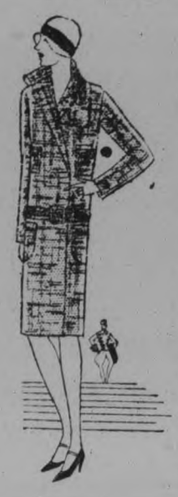

Each Coat exploits a number of the season's newest fashions. There are pockets, for instance, of distinctive slash or patch design. And rows of stitching cleverly used on the lapels and down the front. Buttons, too—large ones, unusually shaped.

As to the tweeds, they are distinctive, mannish, and for the most part, very definite in pattern. Incidentally they are imported fabrics of paramount quality. And linings are chiefly of flat crepe. Sizes 36 to 40. Priced from ..... $35.00 to $75.00
—Third Floor

A New Chapeau
for Easter!

Bangkoks and braided straws in Springtime hues that make them distinguished in the Easter parade of fashions. Trimmings, too, are smartly seasonable: rhinestone pins, bright flowers, and the ultra-chic nose-veil. The straws are soft and crushable, shaped with close-fitting brims and relieved with supple folds of georgette. Priced from ..... $8.50 to $15.00
—Third Floor

Don't Forget Candies for Easter!

Many Colored Candy Eggs at, pound 35c
Larger Eggs, Pascall's famous English make ..... 25c, 35c and 50c
—Candy Counter, Main Floor.

TECO STORE
OPERATED BY T. EATON Co. LIMITED

The Right Accessory

Sometimes but a small thing—and yet so often it is just that little touch of chic that puts one's costume over. Especially at Easter, when clothes are scrutinized in detail, must the smallest accessories be right.

3 Smart Shoes

A KID SHOE, of stylish tie design, with arch support, cushion insole, Cuban heel and rubber lift. Pair $3.25

IN BLONDE SHADE. A One-Strap with novel trimming. Cuban heel and sewn sole $4.00

HONEY BEIGE. A new shade in a new Shoe. With a fancy cut-out strap and slip buckle fastening, and a covered Cuban heel .. $6.00
—Second Floor

Women's French Kid Gloves, Extra Value, $1.98

Embroidered cuff and points. Half pique or oversewn seams. Shades: black and white, blonde, French nude, beige and grey. Sizes 6 to 8¼. Pair $1.98
—Main Floor

Planning to Paint?

The holiday offers an excellent opportunity to make a start at the Spring painting.

Flo-Glaze

A splendid, clear flowing, rapid drying Paint with a lustrous hard finish. Comes in a wide range of practical colors. Just now its qualities are being

Demonstrated by an Expert

each day in the Paint Department.
—Basement

FLOOD IN CREEK BRINGS COUNCIL MANY VISITORS

(Continued from Page 1)

able to leave their houses in the morning to go to their work. He, himself, had been obliged to wade in water to his hips to carry water to the stranded families.

Various opinions were expressed by the councillors; among them being that it would only be a little time till a cement wall was required all along the section of the creek in question. On motion of Reeve Bygott and Councillor Wiggins, the matter was left over for the town engineer, Mr. Scott, to bring in estimates as to the best method to be followed in remedying the condition.

Want Catch Basin

James Benor, speaking for the citizens on Inkerman street, asked that a catch basin be installed at the corner of Canrobert and Inkerman streets in order to relieve the frequent flooded condition there. In presenting his petition, Mr. Benor referred to a remark made through the press concerning the possibility of government spawn being introduced into the pool. He desired, he said, to build a house on the corner lot, and could not do so while the water settled as it did. Councillor O'Sullivan stated that he had seen the condition, and believed that it should be attended to.

Mr. Hawthorne followed Mr. Benor, and spoke to the Council regarding his application for the position of town engineer. He was told by the Mayor that his application would be considered along with the others. It would not, said the Mayor, in all likelihood, be done last night.

J. D. Cumming, tax collector, submitted the roll for 1926. The taxes in arrears, he said, were $977.34, while the abatements amounted to $945.85. For 1927 there were still arrears amounting to approximately $4,000. In his opinion, the times in the town had not been any too prosperous, and he had not resorted to any drastic measures as yet. He wished to be relieved of the 1926 tax roll or be given some assurance that he need not be too harsh in his methods of collection. Of the total roll of $70,562.18, he had turned over to the treasurer, $67,747.55. The discounts for the year were $891.42. These were the figures to date. The matter caused considerable argument in the Council Chamber, and the opinion of the Council was expressed as being that it was Mr. Cumming's duty to collect the taxes, and therefore they would not accept the 1926 roll.

Will Call in Bailiff.

Mr. Cumming seemed rather loath to resort to the last method of collection, and again suggested that the Council take the roll off his hands, but without success. "Very well, gentlemen," he said finally, "if I have to get out at it by law, there is not going to be flesh made of one and fish of another. All will be in the same boat. If I have to do it from one, I will do it from them all. If necessary, I will put the bailiff in and collect. I understand from your attitude that I am to collect."

Without further comment, the Council passed on to the next item of business, which was correspondence. The first letter was from Cleveland acknowledging receipt of advertisement for Ackerman's sportsman's guide. The second communication was from the Crown Attorney, Cobourg, re Hunter Rowe. The matter was discussed at some length and left with a committee of three consisting of the Mayor, the Chief of Police, and the Reeve.

W. M. Covert was present when his letter regarding rebate on business tax was read. It also asked for a lower assessment on his skating rink. His claim was that the town had allowed his business to be injured by permitting Davidson's arena to be built so close to his property. Mr. Covert was told by the Mayor that the business tax was a matter of adjustment between himself, the purchaser of the ice business, and the tax collector. Regarding the assessment of his arena, that would be dealt with in the usual way through the usual channels. The letter was received and filed. There were also two letters regarding oiling of the streets, etc., which was received and placed on the file.

A letter from the Trent Waterways Development Association regarding an exhibit to be held in Cleveland, Ohio, during the month of May was considered favorably, and fifty dollars voted as Campbellford's portion of the cost of advertising. In passing the amount, it was mentioned that the majority of the tourists to this section come from the State of Ohio, and of these the greater number are citizens of the city of Cleveland. An account from Dr. Johnston was laid over for discussion later in the evening. The communication from F. S. Lazier, paving engineer for the town, explaining that he had been unable to be in town recently owing to the complicated conditions of a contract in the city of Boston, and recommending Mr. Maryatt, Hastings, as his assistant to carry on the work, was received and filed. There was also an application from Mr. Maryatt for the position here which is still held by Mr. Lazier.

The communication from the engineering firm of Wynn, Roberts, MacLean & Son, asking that consideration be given the firm when the town found it advisable to retain the services of an engineer for the paving program led to considerable discussion as to just how and where the municipality stood with regard to engineers. A prominent engineer present gave some very valuable information from time to time as to when and how and why a reliable engineer was a good investment and money saving acquirement.

Finally the Mayor was asked to communicate with Mr. Lazier and advise the council at a special meeting as to the result of his conversation. The final communication to be read, was from J. P. Archer, notifying the council that certain insurance was requiring attention and on motion of Reeve Bygott and Councillor Wiggins, the policy was renewed.

Having finished the communications, the Mayor advised the council that the proprietors of the Joyland shows had asked for two banners for their equipment which would advertise Campellford as the show headquarters and which they would display free of charge all during the seasons tour. The matter was left over itll the next meeting.

Deputy Reeve Davidson reminded the council that the police required new uniforms. He thought that they should be allowed to purcahse them wherever in town they wished. Chief Light, being present, asked that they be given a new suit with two pairs of trousers and a new hat each. The matter was left with the Police committee.

Reeve Bygott asked and was given permission for the local branch of the Canadian Legion to use the Market square for the week of May 5th to 12th for their carnival week to be put on in connection with the Joyland shows.

Deputy Reeve Davidson informed the council that Earl Williams and other residents of the district had asked to have the old steam roller removed from the property in front of their residences. The roller is the property of Quinlan and Robertson and the clerk was instructed to write the company requesting that the machine be removed.

Pump Causes Furore.

Councillor Abernethy, Road and Bridge committee, reported that the committee had agreed that Robert Fraser should be permitted to install a gasoline pump in front of his property on Tice street. Permission had already been granted Mr. Fraser, but a petition from another party or parties had caused the matter to be investigated by the Road and Bridge committee, with the result that permission was granted Mr. Fraser to install the pump. After the report had been brought in verbally, there was some disagreement in the council and a vote was taken to a motion that the report of the committee be accepted. The motion carried and Deputy Reeve Davidson, who was opposed to the pump being put on the street, where it would be liable to obstruct traffic, by cars stopping for gas, demanded that the yeas and nays be taken. This was done with the following result: Bygott, yea; O'Sullivan, nay; Abernethy, yea; Davidson, nay; Kingston, yea; Wigins, yea; Stone yea. Councillors Wilkinson and Cole were not present to vote.

There being no further business the motion to adjourn was put at 11.10 p.m. by Deputy Reeve Davidson. This will be till Tuesday, April 10th at eight o'clock in the Clerk's office. This meeting will be of a private nature and the tenders for street paving will be opened. There will also be a special meeting called during the next few days for the purpose of appointing an engineer to take charge of the paving work in the interests of the town. The date of this meeting depends on the Mayor's conversation with Mr. Lazier.

FINE old Silver lends an air of distinction to the simplest meal, but it must be bright and glistening for the whole of its charm to be revealed.

To keep your Silver in the best condition there is nothing better than Silvo Liquid Silver Polish.

Silvo brings out the beauty of Silver and imparts a rich brightness!

And Silvo is easy to use! Just a few drops on an old soft cloth—a light rub—and the Silver shines and glows again.

Put Silvo on your order list!

SILVO
Liquid Silver Polish

C.N.R. EARNINGS HIGHER IN 1928

First Two Months of the Year Show Substantial Increases.

GAIN 10.75 PER CENT.

MONTREAL, April 3.—Substantial increases in the gross and net earnings of the Canadian National Railways for the first two months of this year are shown by the summary of earnings and expenses for the month of February. The gross earnings for the similar two months of 1927 the gross earnings for the months of January and February totalled $38,460,373,.00 while for the similar two months of 1927 the gross earnings amounted to $34,727,523.47, an increase during the current year of$3,732,849.53 which is equivalent to an enhrancement of 10.75 per cent.

For the first two months of 1928, the working expenses amounted to $32,671,151.21 which compare with $30,737,710.67 for January and February, 1927, an increase of $1,933,-440.54, or 6.29 per cent.

This leaves net earnings of $5,789,-221.79 for the months of January and February this year, which compare with $3,989,812.80 the first two months of 1927, an increase in favor of the first part of 1928 of $1,799,408.99 an improvement of 45.10 per cent.

As a result of this increase the operating ratio for the first part of this year has been reduced to 84.95 percent as against 88.51 for the similar period of 1927.

During the month of February last the gross earnings of the National System amounted to $19,588,702.00. In February, 1927 the gross earnings were $16,950,686.66, an increase for February of this year of $2,638,015.34, equal to 15.56 percent.

In February last the working expenses were $16,120,491.28, which compare with $15,192,974.80 in February, 1927, an increase of $927,516.48, or 6.10 percent.

The net earnings for the month of February last were $3,468,210.72, while for February, 1927 they were $1,757,711.86, an increase of $1,710,-498.86, or 97.31 percent.

The operating ratio for the month of February just past was 82.29 as against 89.63 during February of last year.

TANLAC STOPPED STOMACH PAINS AND BACKACHE

Mr. Joseph Brunet has changed his opinion of Tanlac completely. Before he used it, he did not believe in advertised remedies, because he had tried some which had not done him any good. But when he read in the newspapers what Tanlac had done for so many people, he decided to buy a bottle. "I only wish I had taken Tanlac before, for it did me a world of good", he writes from 2085 Boyer Street, Montreal. "Now I can eat anything I like and never feel a touch of indigestion. The pains in my back and sides, and the heavy distressed feeling in my stomach, have all disappeared. I sleep well at night, and enjoy my work and my evenings of leisure. I gladly recommend Tanlac to anyone suffering with Stomach Trouble, Pain after Eating, or in need of a splendid tonic."

You are not being fair to yourself to say "nothing can help me." Tanlac has helped thousands and thousands of men and women back to health and strength and the enjoyment of the good things of life. Let Tanlac help you. Get a bottle at your druggists's today and start to get well right now. Tanlac costs less than 2c a dose—and your money promptly refunded if you are not perfectly satisfied.

Some girls seem to think that smoking cigarettes will make them like men. But it doesn't make men like them.

MANY QUESTIONS BEFORE COMMISSION

Canadian Members of I.J.W.C. Gather For Semi-Annual Meeting.

WASHINGTON, D.C., April 3.—(Canadian Press.)—Canadian members of the International Joint Waterways Commission arrived here last night for the regular semi-annual meeting of the body.

The Canadian section is headed by C. A. Magrath of Toronto. Other Canadian members are Sir William Hearst, of Toronto, and Henry Powell of Saint John.

After the semi-annual meeting, the commission will hear the application of the St. Lawrence River Power Company for leave to raise the crest of its weir in the south channel of the St. Lawrence river between Cornwall, Ont., and Massena, N.Y.

The commission may also discuss an application of a Nelson, B.C., company, for leave to drain 8,000 acres of land intended for agricultural purposes between the Kootenay River and Kootenay Lake, just north of the international boundary. The commission heard this application in Nelson last fall and continued hearings until the United States' section could obtain evidence to show what effect the reclamation scheme on the Canadian side would have on the levels of the Kootenay River in Idaho.

It is unlikely that the commission will proceed very far with the Nelson case at this hearing.

Roseau River Dispute.

The dispute between the Canadian and United States residents on the Roseau river in Manitoba and Minnesota has not yet been referred to the International commission, and will not come up now. It is understood that the United States government favors reference of the Roseau controversy to the commission, and if the Canadian government concurs, it may ask that the whole question of Red River flood control be dealt with by the commission at the same time.

In a balloon which, when deflated, he could pack on his back, a man in Europe recently made a 350-mile overnight flight. So narrow were his quarters that he had to stand erect.

LADY SPRAINS WRIST.

Mrs. E. Armstrong Falls On Ice in Front of Sister's Home in Millbrook.

MILLBROOK, April 3. — Mrs. Elizabeth Armstrong had her right wrist badly sprained on Saturday through slipping on an icy bit of pavement on the walk in front of the home of her sister Mrs. (Dr.) Rae Mrs. Armstrong had just come out of the house and down the step or two at the front door when the accident occurred. Dr. H. A. Turner gave the necessary medical attention.

MILLBROOK MAN FRACTURES LEG

H. McLeod Injured When a Heavy Log Rolls Over Limb.

MILLBROOK, April 3. — An accident by which H. McLeod had his right leg fractured below the knee, occurred at Robert Lunn's farm, south of the village, on Monday morning. Mr. McLeod was measuring timber for Mr. Holden, when in some unexplained manner a heavy log rolled loose and over his limb, with the result mentioned.

The injured man was brought to Dr. H. A. Turner's office where an X-ray was taken, and the bone set. He is now at his home, King street east.

Y.M.C.A. BOYS SEE TELEPHONE FILMS

Hobby Show Orchestra Enlivens Saturday Evening Picture Show.

A lobby movie show in the Y.M.C.A. on Saturday evening gave over a hundred boys the opportunity to witness the Bell Telephone pictures which were shown in various places around the city during last week. Mr. Beamer, the genial manager of the local plant was on hand to supervise the arrangements, while the projector was operated by Mr. Holland of the local staff. While the showing was put on primarily for the boys a goodly number of older people congregated at the back of the rotunda and with the younger element learned about the Bell system.

During the evening the boy's hobby show orchestra played several snappy numbers—the audience singing lustily the popular choruses. This same orchestra will render a program each evening during the hobby show, which is scheduled for April 12, 13, and 14.

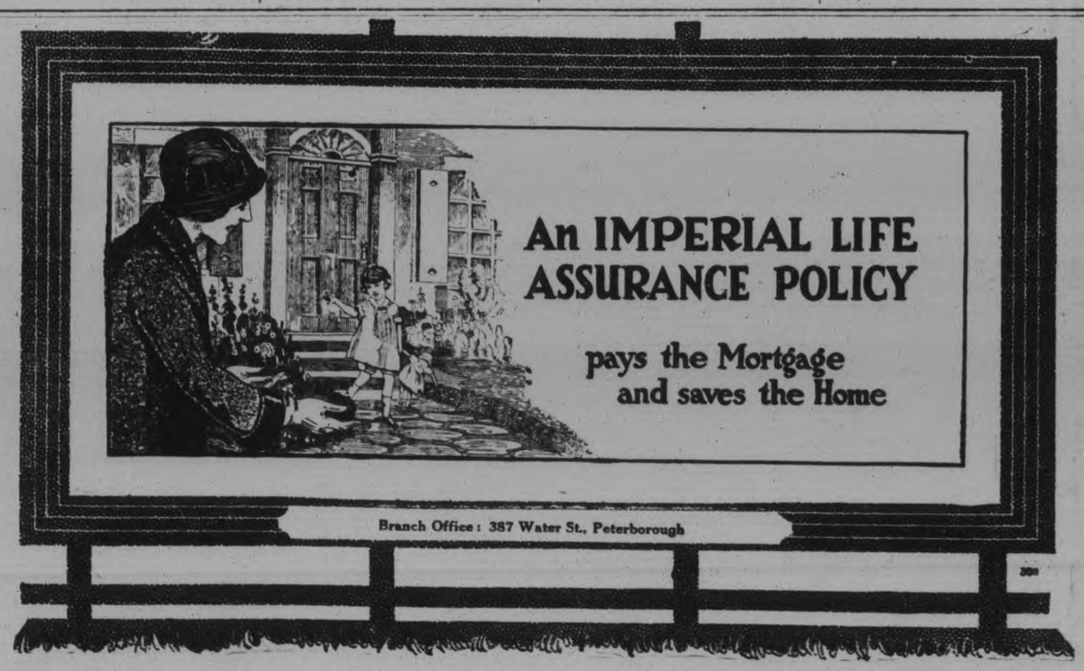

The family remedy for constipation, indigestion and acidity.

WOMEN'S PAGE

PERSONALS

Mr. James Northcott of Dearborn, Michigan, who officiated as best man at the Gray-Goodson wedding to-day, is the guest of his parents, Mr. and Mrs. W. Northcott, 512 Aylmer street.

• • •

Mrs. Lowes of 185 Bethune street is visiting her daughter, Mrs. Walter Mitchell, in Omemee.

• • •

A very pleasant evening was spent at the home of Mrs. Skipper, 164 Charlotte street, last evening, when the Companions of the Forest were at home to their friends at an enjoyable card party, followed by the service of dainty refreshments. Prize winners were Mrs. C. Clee, the Misses Taylor and E. Wiggins. Those present were Mesdames Head, Clee, Shurety, Anderson, Terrace, Fainy, Luther, the Misses Taylor, C. Martin, Wiggins, E. Martin.

• • •

Mr. W. Buller of Eden, N.Y., was a guest today at the Gray-Goodson wedding.

• • •

Mr. and Mrs. J. A. Childerhose, Dublin street, were hosts recently at a very enjoyable card party held at their home under the auspices of Vimy Ridge Lodge No. 14. Fourteen tables of bridge were played, prizes being won by Mrs. N. Stabler and Mrs. J. Foster, with consolation prizes to Mrs. F. Millard and Mrs. Everitt. The lucky number prize was won by Miss T. Hann. Later, dainty refreshments were served by the hostess, assisted by members of the social committee.

• • •

Mr. Thomas Bowlar of Point Anne, Ontario, was a week-end guest of Mr. Norman Grose, Princess street.

• • •

Miss Mamie Galna of Clinton, Ontario, spent the week-end at the home of Mr. and Mrs. J. J. Grose, Princess street.

• • •

Messrs. Bill Bathgate and Jack Thomas motored to Toronto to spend the week-end.

• • •

Friends of Mr. Wilfred Ranger, 276 Romaine Street, will be pleased to hear of his return to the city to-day from Kansas City, after completing an engagement with the American Hockey League Association.

• • •

Mr. N. W. Conkey, accompanied by Dr. Penhall of Toronto, left this morning by motor for Belleville.

• • •

Miss Victoria Goodson, whose marriage to Mr. Frank Grey took place to-day, was presented by the employees of the Chevrolet Sales and Service Corporation with a handsome cabinet of silver.

• • •

A very enjoyable card party was held last evening at the home of Mr. and Mrs. S. Raines, Dublin street, under the auspices of L.O.L. No. 50. Seven tables of cards were played. The lucky number prize was won by Stuart Anderson; the ladies' first prize by Mrs. F. Cumming, and the ladies' consolation prize by Mrs. F. Anderson. The first prize for gentlemen was won by Mr. George Porter and the consolation award by Mr. G. Lush. Refreshments were served by Mr. and Mrs. Raines, assisted by Mr. and Mrs. J. Childerhose.

• • •

Friends of Mr. Norman Grose of Princess street will regret to learn that he is ill in St. Joseph's Hospital.

• • •

Miss Gladys Steer of Bethany was the guest of Mrs. Alice King, Antrim street, over the week-end.

• • •

Mr. F. Froggatt, private secretary to Dr. Fricker, Toronto, was the week-end guest of his parents in East City.

• • •

Mrs. P. J. McGuire and Miss A. C. Murray, of Downeyville, were guests over the week-end of their aunt, Mrs. M. J. Lynch, 462 Rubidge street.

• • •

Peterborough Lodge, A.F. and A.M., No. 155, G.R.C., held an At Home in the lodge rooms, Hunter street, on Friday, April 30th, when a fine program of varied entertainment was presented and thoroughly enjoyed. The officers of the lodge, assisted by Mrs. R. J. Devey, Mrs. J. H. Vallery and Mrs. J. E. R. Munro, received and welcomed the brethren and their guests. Those present were Right Wor. Bro. W. R. Morris, D.D.G.M., and Mrs. Morris; Wor. Bro. R. Heiderman, Mrs. and Miss Heiderman; Mrs. W. E. Conway; Right Wor. Bro Alex. Gibson and Mrs. Gibson; Wor. Bro. J. Comstock and Mrs. Comstock; Wor. Bro. R. S. Cotton and Mrs. Cotton; Wor. Bro. R. J. Devey and Mrs. Devey; Wor. Bro. R. L. Dobbin; Wor. Bro. W. D. Campbell; Wor. Bro. W. A. Richardson; Bro. J. H. Vallery and Mrs. Vallery; Bro. J. E. R. Munro and Mrs. Munro; Bro. J. E. Downing; Bro. J. Smith and Mrs. Smith; Bro. J. Baird and Mrs. Baird; Bro. George Evans; Bro. E. Humpage and Mrs. Humpage; Bro. N. Todd and Mrs. Todd; Bro. E. Wand and Mrs. Wand; Bro. Charles H. J. Mitchell and Miss Mitchell; Bro. J. Greer and Miss Greer; Bro. William Howe and Mrs. Howe; Bro. George Hitchins and Mrs. Hitchins; Bro. F. C. Roberts and Mrs. Roberts; Bro. D. G. Loomis and Mrs. Loomis; Bro. Ray Best and Mrs. Best; Bro. A. McLeod and Mrs. McLeod; Bro. E. Lee and Mrs. Lee; Bro. J. Ward and Miss A. Scott; Bro. A. Melrose and Mrs. Melrose; Bro. S. Thompson and Miss Whatley; Bro. William Morrow and Mrs. Morrow; Bro. G. Cuffe; Bro. F. Merritt; Bro. G. Hillier; Bro. V. Hamilton; Bro. J. H. Cameron (Toronto).

• • •

Mrs. J. F. McMillan, matron of the House of Refuge at Cobourg, spent the week-end with her friend, Mrs. J. W. Hales, Stewart street.

PAYNE'S

DRUGS AND TOILETS

WE SAVE YOU MONEY

Castoria
Reg. 35c.....25c
Philips' Milk Magnesia
Reg. 60c.....39c
Eclectric Oil
Reg. 35c.....29c
Burdock Blood Bitters
Reg. $1.20.....89c
Scott's Emulsion
Reg. 65c.....39c
Pink Pills
Reg. 50c.....31c
Milburns' Heart and Nerve Pills
Reg. 50c.....39c
Forham's Tooth Paste
Reg. 35c.....25c
Reg. 60c.....50c
Listerine
Reg. 60c.....49c
Reg. 35c.....23c

REXALL DRUG STORE
Opposite Eaton Co.
Phone 146
Prompt Delivery

Evening Examiner Fashion

Smartly Simple Pajamas

The chic two-piece pajamas pictured here are an attractive and easily fashioned style. The jacket is shown sleeveless or with short kimono sleeves, a square or round neck, and with or without a patch pocket. The trousers have elastic or tape run through the top and are straight or gathered at the lower edge. No. 1114 is in sizes 34, 36, 38, 40 and 42 inches bust. Any size requires 4¼ yards 36 or 40-inch material. Price 20 cents the pattern.

Our Fashion Book, illustrating the newest and most practical style, will be of interest to every home dressmaker. Price of the book 10 cents the copy.

Pattern Purchase Coupon

Address Fashion Department, Evening Examiner

No..... Street.....
Name .....
Pattern No..... Size.....
Town .....
Province .....
Amount Enclosed .....

Price 25 Cents Each—Coin Preferred

STORM STILL LINGERS.

PORTLAND, Oregon, April 3. — (Canadan Press.)— Five ships and two United States' coastguard vessels in the North Pacific to-day were fighting the aftermath of a battering storm which made itself felt from Northern Oregon to Central California.

WEIGH WHAT YOU DESIRE

If you over-weigh, the cause may not lie in over-eating or under-exercise. It may lie in a fault in nutrition which modern research has discovered. And which science now corrects.

The method is embodied in Marmola prescription tablets. People have used them for 20 years—millions of boxes of them. And many of the people you envy—with slender figures, new vivacity and health—will urge you to adopt this way.

The use of Marmola does not require abnormal exercise or diet. In every box you will find the formula, also the reasons for results. You will know just why your weight comes down and why every effect is helpful. Learn the facts, and do it now. Do so by asking your druggist today for a $1 box of Marmola.

HOROSCOPE

The Stars Incline, But Do Not Compel

(Copyright, 1928, McClure Syndicate.)

WEDNESDAY, APRIL 4, 1928.

Astrologers read this as a threatening day in planetary government for malefic aspects appear to dominate.

The planetary government tends toward pessimism and discouragement and for this reason it is wise to keep too busy for depressing thoughts.

Under this sway the judgment may be erratic and untrustworthy. Important decisions should be postponed.

The seers foretell a continued increase of nervous diseases and mental maladies, due to the strain of modern life.

Erotic plays and books will be accused of their right share of the blame for decadent conditions.

One of the new reforms will stress in a novel manner the effect of the spoken and written word, it is foretold.

Many quarrels and dissensions will mark organizations at this time when cohesion in politics or religion will be more than usually difficult.

Women are to be a troublesome factor in the coming national political campaign, if the stars are rightly read, for they will be interested in reform movements.

Domestic quarrels may be easily precipitated today and there is a prophesy of continued prevalence of divorce.

Nations as well as families will be susceptible to the planetary rule which encourages misunderstandings and—brings about trouble.

Danger of labor difficulties again are indicated for the spring when building trades may be affected.

Theatres are to flourish during the summer when novel and original features will be introduced.

Persons whose birthdate it is should beware of accidents in the coming year.

Children born on this day probably will be restless and very ambitious. The subjects of this sign like to travel

Who Wrote This?

(Copyright, 1928, McClure Syndicate.)

1. "You undergo too strict a paradox. Striving to make an ugly deed look fair."
2. "How often things occur by mere chance, which few dared not even to hope for."
3. "I will it, I so order, let my will stand for the reason."
4. "Variety of mere nothings gives more pleasure than uniformity of something."
5. "It is easier to be wise for others than for ourselves."
6. "I preached as never sure to preach again,
   And as a dying man to dying men."
7. "Where there is much light, the shadows are deepest."
8. "The wicked are always surprised to find ability in the good."

Answers to to-day's questions:
1, Shakespeare; 2, Terence; 3, Juvenal; 4, Jean Paul Richter; 5, La Rochefoucauld; 6, Richard Baxter; 7, Goethe; 8, Vauvenargues.

A chain being made in Sheffield, England, is to be used to prevent St. Paul's Cathedral dome from sagging. It is 145 feet long, weighs 30 tons, and each link is just over 15 feet long. The chain is to be embodied in concrete in the dome. It is of chainless steel, and is the biggest ever made of that metal.

DRESS

By MARY MARSHALL

To wear with an untrimmed hat—this lace veil with lace flowers at the left side.

More work for the oculists, anyway—possibly more headaches and jagged nerves. When women wore veils before it was the usual comment from doctors, oculists and women who were too sensible to wear them that veils were injurious. Men used to wonder how in the world women stood them—especially veils with spots and scrolls. Still most men admired the effect of a trimly placed veil, and the passing of the veil fashion deprived women of an effective means of heightening their charms.

Veils, like long skirts and long hair and tight waists and a number of other things, were mentioned a few years ago as something that could never come back into fashion again. NEVER, NEVER.z With higher education and the vote and wider professional and industrial opportunities women could never go back to such relics of the dark ages. Never is a long word, and one best left out when speaking of fashions.

Veils are back again, and the only reason why a good many women haven't begun to wear them again is not because they have any prejudice against them, but because they haven't quite summoned up their courage as yet.

The fashion began apparently with the little nose veil, adorned with a single dot, placed somewhere under the right eye—or was it the left eye? Then it went from bad to worse—or perhaps from good to better. Longer veils came into fashion and veils ornamented in a number of ways. My correspondent in Paris says that already the short eye veil is a trifle passee and that other veils have come forward to take its place.

The other day I saw a veil that struck me as offering a most convenient way of trimming a small untrimmed hat—possibly a last season's hat. There were lace flowers to match the veil placed at one side—so that no trimming was needed.

Ugly Pimples

Nature's warning—help nature clear your complexion and paint red roses in your pale, sallow cheeks. Truly wonderful results follow thorough colon cleansing. Take NR—NATURE'S REMEDY—to regulate and strengthen your eliminative organs. Then watch the trafaformation. Try NR instead of mere laxatives. Only 25c.

Mild, safe, purely vegetable—

NR TO-NIGHT TOMORROW ALRIGHT

Recommended and Sold by All 13 Peterborough Druggists.

"Practical Easter Greetings"

An Offer at

Wholesale Prices

"ROSE BRAND" SMOKED HAMS

MELLOW IN TEXTURE—MILD IN FLAVOR—DELICIOUS

Whole or Half - per pound 26c
Sliced - - per pound 30c

A WHOLE ROSE BRAND HAM is not too much for an average family, owing to the variety of ways in which it may be served—Fried, Boiled or Baked.

Smoked Picnics
Whole - per pound 15c

Our product is processed as required. Your best interests will be served by ordering immediately for Easter delivery.

If you prefer to order through your Butcher or Grocer, these Specials will be available from that source.

"CO-OPERATION OBTAINED A NEW INDUSTRY"
BOOST LOCAL INDUSTRIES
BUY MADE-IN-PETERBOROUGH PRODUCTS

Canadian Packing Co., Limited

Baby Roams Street In Thin Night Gown

SAULT STE. MARIE, Ont., April 3.—To wander away from home while the rest of the city slept, with only a little nightie to protect her from the severe cold, was the experience of three-year-old Margaret Kelly, daughter of Mr and Mrs. Michael Kelly, 22 Manilla Terrace, between four and five o'clock yesterday morning. Mr. and Mrs. Kelly had moved Thursday night from their home at 28 Manilla Terrace to the residence of Mrs. Elizabeth Cole, 22 Manilla Terrace. In their former home Margaret had slept in the same room with her parents, but at Coyle's her crib was upstairs and her parents slept downstairs

Unable to find her mother and father, Margaret walked out of the strange house in her bare feet and thin nightgown. Where she went no one knows. She said afterwards that she walked to Gore street, around the gasoline filling station and back along Cathcart street.

At five o'clock in the morning Mrs. Margaret Miller 37 Cathcart street, was awakened by a child's cries. The sound came from the path between her home and the house next door, at 35 Cathcart street.

Mrs. Miller found the child outside her home, brought her in and cared for and informed the police, and the officer who answered the call recognized the tot. When he took the child to her home the parents were still asleep and did not know that Margaret had left the house.

The woman who takes the conceit out of a man often adds a little to her own.

Fired . . . because he was always tired

IN EVERY walk of life you'll meet the "Drowsy Bills" . . . men and women who are losing out because they are forever tired. Young people they *often* are, in age—but old in energy. They try hard enough—but they are serving constipation too. The dread disease that can rob the strongest body of strength. That kills initiative. Wrecks health. That often handicaps with lasting disease.

And isn't it a pity when a simple, healthful cereal could bring relief all the while? Kellogg's ALL-BRAN is guaranteed to relieve constipation promptly and safely. More — to prevent it from the start.

Nothing less than "ALL-BRAN" is 100% effective

Bulk or roughage relieves constipation *naturally*. ALL-BRAN furnishes healthful bulk in generous quantity because it is 100% bran. This bulk absorbs moisture and distributes it through the digestive system. Gently distending the intestines — exercising them — sweeping out wastes and poisons. In a part-bran product the quantity of bulk is seldom sufficient to completely perform this work. That is why doctors recommend ALL-BRAN. Because it *is* 100% bran and accomplishes 100% results.

Different from unnatural pills

ALL-BRAN works as nature works. How much better than habit-forming drugs and laxatives whose dose must be constantly increased to remain effective—and which sometimes injure the system.

Kellogg's ALL-BRAN is an inviting, healthful cereal to eat with milk or cream. Delicious with fruits or honey added. Sprinkle it into soups too. Use it in cooking—recipes on package. Mix it with other cereals. Just eat two tablespoonfuls daily—chronic cases, with every meal.

For health's sake, be sure you get genuine Kellogg's — the original ALL-BRAN. Don't take chances with part-bran substitutes. At best, they can be but partially effective. ALL-BRAN is sold by all grocers. Served at hotels, cafeterias. On diners. Made by Kellogg in London, Ontario.

Kellogg's ALL-BRAN

Guaranteed! Kellogg's ALL-BRAN is sold with this definite guarantee: Eat it according to directions. If it does not relieve constipation safely, we will refund the purchase price.

LAUNDERING CURTAINS.

When laundering curtains for the first time, soak them overnight in warm salt water to free them from dressing. Soak other curtains in cold water.

PLEASING GARNISH.

Sprays of watercress make an appetizing garnish for cheese crackers. Top round crackers with cream cheese, put a bit if pimento on each and surround with watercress.

FISH SANDWICHES

Delicious for lunch are open toasted sandwiches that have for filling crabmeat, oysters, lobster or any other left-over fish creamed and highly seasoned.

"WHERE THE STYLES COME FROM"

Easter Smartness at Jeannette's

No wonder smart Peterboro and surroundings visit Jeannette's, when thoughts turn to Easter Costumes—for Paris inspired modes in COATS, SUITS, and DRESSES have a way of finding their way first to Jeannette's. And at PRICES MOST MODERATE.

New Hats for Easter

The Crowning Glory of the Spring Costume!

In this complete collection you will find the newest styles—the newest straws and fabrics, including the much desired Crochets — the newest Hats for sports, tailored, and dress wear. Some gaily trimmed with flowers, still others with brilliant ornaments and lace veiling. Interesting in their variety and charm, as well as in the moderate prices prevailing.

FOX SCARVES
In the Season's Latest Shades
ADD THE LAST TOUCH.

At Jeannette's you will find just what you are looking for. Largest selection to choose from.

JEANNETTE'S STYLE STORE

PHONE 2060 "Manufacturer to Wearer" 390 GEORGE ST.

N.H.L. Teams Clash in Second Game To-night

Smoked and enjoyed from Pacific Coast to Atlantic Seaboard by every age and every class

WILSON'S 124

BACHELOR

DETERMINE FINALISTS FOR PRO HOCKEY CHAMPIONSHIP

Expected Last Game of Semi-Finals Will Be Terrific Struggle.

REGULAR LINE-UPS

Stanley Cup Series Will Start at Montreal Forum on Thursday.

NEW YORK, April 3. Canadian Press. — Finalists for the world's professional hockey championship will be determined at Montreal and Boston to-morrow night, when the second game of the two-game final series for the Canadian and American group championships of the National Hockey League will be fought to a finish.

Montreal Canadiens and Montreal Maroons battled to a 2-2 tie in the first game at Montreal on Saturday evening, and the Boston Bruins and the New York Rangers engaged in a 1-1 drawn struggle at New York. If the teams are still tied at the end of the regular sixty minutes play to-night overtime will be played until a team has scored the deciding goal.

The Rangers will leave for Boston at noon to-day. None of the four contending teams sustained casualties during the first games, which were roughly contested, and the regular lineups are expected to take the ice for the second game.

The Boston Bruins used their substitutes very sparingly Sunday night, Gainor Clapper and Connor being injected into the forward line, but Eddie Shore and Lionel Hutchman received no relief on the defence.Harrington and Gordon were not used. Callighen was the only member of the Ranger squad of twelve men who did not get into action.

The Stanley Cup series between the group champions will start at the Montreal Forum Thursday night. After a game on Saturday the teams will return to Boston, if the Bruins win the group title to finish the series, which will be decided on a three-out-of-five basis. If the Rangers win the American group title all the games will be played in Montreal, a circus having evicted the Rangers from their Madison Square home.

GOLF.

NEW YORK, April 3.—(Canadian Press).—The plan of Francis Ouimet and millionaire golfers to establish a golf course in Vermont with the "nineteenth" hole in Canada, the clubhouse being built just over the Canadian border, is puzzling state officials. Ouimet says work will be started on the course soon.

INDIGESTION Troubled Him For Two Years

Mr. H. C. Harvey, Novar, Ont., writes:—"I have been troubled with indigestion for the last two years.

"I have taken everything I have seen advertised, but have never had any of them do me so much good as

BURDOCK BLOOD BITTERS

"I have taken six bottles and haven't had an attack since. It is the finest medicine you can take for the blood."

Manufactured only by The T. Milburn Co., Limited, Toronto, Ont.

GETTING WELL

WASHINGTON, April 3.—Fears that another great veteran baseball pitcher had fallen victim to tuberculosis have been put at rest here by doctors in discussing the illness of Walter Johnson.

In a formal statement issued by Dr. H. M. Kaufman, personal physician to the former Washington speed king, now manager of the Newark Internationals, said: "All physical examinations, X-rays and laboratory tests have failed to reveal the slightest indication of anything of this nature. Without any intervening complications Walter Johnson should be himself again within a reasonably short while."

SOCCER CHAMPS RECEIVE GIFTS

Prince of Wales' Team To Get Eversharp Pencils—Expect Six Team League.

As a souvenir of their prowess on the soccer field, the Prince of Wales eleven will receive Eversharp pencils from the local football executive at a meeting of the Home and School Association in the near future. They won the public school championship last Fall, when they defeated the Central team. The president, V. Stewart; Vice-President R. Gilmour, Secretary J. Hudgson, and press representative were instructed to attend the presentation to the successful boys.

May Have Six Team League

According to information available there may be a six-team soccer league this season. Last year there was only three teams in operation. This season three clubs have officially presented credential, intimating their intention of participating in the schedule; also have received the full assurance from the De Laval that they will be represented.

No official notification was received from the league champions—the Masseys—but the executive were notified that definite word would be forthcoming at the next meeting.

The secretary was instructed to write, also interview, Gordon Matthews, manager of the Canadian Packing Company plant, relative to the formation of a soccer team; also requesting his assistance to foster the game. A few years ago the C.P.C. team won many of the trophies.

Referees Accepted

The association registered the names of Alex. McKinley, J. C. Russell and Frank McKinley as official referees.

Clubs and Colors

Quaker Oats colors will be black and white stripe; C.G.E. team will wear red sweaters and black pants; Thistle will use dark blue, also black and white stripe; De Laval relying on their black and yellow upright stripe with white pants; Masseys using green and red upright sweaters.

Extend Entrance Time

Clubs were given until Monday evening, April 9th, to register as a team under the jurisdiction of the local board; also not being required to pay fees until the first game is played. Registration forms were given out last evening.

Breeder Tells How Grand National Winner Named "Tipperary Tim

NEW YORK, April 3 (Canadian Press).—John J. Ryan, the proud breeder of Tipperary Tim, the ten-year-old Grand National winner in the famous steeplechase at Aintree last Friday, arrived here yesterday on the White Star liner Cedric, and told how the horse was named.

"There was a man named Tim Crow," Ryan began, "and he was a runner and won a cross country championship. That was at Baldoyle. I was watching as was James McKenna to whom I sold Tipperary Tim. When Tim Crow won, Jim turned and says to me: 'I've got the name for that yearling, Jack. I'll call him Tipperary Tim after Tim Crow; for there isn't a better runner than Tim Crow.' And that's how he got his name."

Ryan said that he sold Tipperary Tim to McKenna when the horse was a year old. Later, McKenna sold the horse to H. S. Kenyon, the present owner. He did not recall the purchase price of Tipperary Tim at the time, but said it was a "neat sum."

Describing the steeplechase winner, Ryan said: "He's a roan and as a yearling was a beauty; with stout legs; the legs that come from Limestone. He was out of Last Lot by Cipango. I still have Last Lot. She is now 18 years old."

Ryan, who is from Boyton Rath Cashel, County Tipperary, was accompanied by three children here on a pleasure trip, in addition to receiving the £200 or $1,000 which is his right as the breeder of the winner in the Grand National when he returns to Ireland, Ryan will also realize on £5 he had wagered on the victor which at 100 to 1 will net him $2,500.

LEAST DANGEROUS FOR GENE TUNNEY

Odds Are Heavy Against Heeney Winning Heavyweight Championship.

NEW YORK, April 3—What chance has Tom Heeney of winning the heavyweight championship from Gene Tunney?

With the tentative date—July 26 at Yankee Stadium—almost four months away, the odds against Heeney defeating the champion are about 10 to 1. Maybe higher, certainly not lower.

Strange as it may seem Heeney apparently is the least dangerous of all the heavyweight contenders.

Any one of the several of the other contenders might extend Tunney to the limit or possibly defeat him in view of the fact that the champion has boxed only ten rounds since he won the title from Jack Dempsey September 23, 1926.

Made for Tunney.

This, perhaps, is the precise reason why the champion selected Heeney as the challenger. No one doubts the fact that Tunney made the choice himself otherwise Tex Rickard would have had his way and staged a final elimination bout between Heeney and Risko.

It is pretty hard to say just what any fighter will do who has been idle as long as Tunney, but it's a pretty safe statement to say that Tunney has a far better chance to retain his title against Heeney than he would against Jack Sharkey, Johnny Risko, Paulino Uzcudun or Jack Delaney.

The champion prefers to box big, slow men. Heeney, for all his indomitable courage and fighting heart, is made to order for Tunney. The challenger is just a big, strong, willing fighter who doesn't know the meaning of the word "quit."

A fighter rather than a boxer, Heeney lacks the knockout punch to make him a real menace to Tunney. Despite his long period of ring inactivity, the champion's superb ring craft and boxing skill ought to carry him safely past the challenger from "down under."

Heeney ranks among the leading heavyweights, yet he has no single outstanding triumph to his credit. His American reputation was made largely on three victories, none of them particularly noteworthy performances, two of them just about draws.

Heeney does his best fighting in close because of his short, club-like arms. For all his strength, he does not pack a wallop. He is more of a mauler.

FIGHT IN AMERICA.

PARIS, April 3.—Tom Heeney will fight Gene Tunney for the heavyweight champion in the United States, not in England, Bernard Mortimer, the New Zealander's British manager, said yesterday. "America is the real land of golden opportunity. It would be honest to say there's about one chance in ten of the fight being held in London", said Mortimer.

Friends of Georges Carpentier have proposed that the former French champion join the New Zealander's camp as chief adviser, but Mortimer vetoed the idea, declaring that Georges is finished as a boxer.

MAILED TO COMMISSION.

NEW YORK, April 3 (Canadian Press). — The United States mail will deposit with the New York State Athletic Commission to-day Gene Tunney's formal acceptance of Tom Heeney as challenger for the heavyweight title, Tex Rickard told his associates at Madison Square Garden yesterday over the long-distance telephone from Miami, Fla.

The match, which already has the personal sanction of James A. Farley, chairman of the commission, was announced by the promoter on Saturday. The probable date was set for July, "either in London or somewhere in the United States."

At the last meeting of the commission, the boxing fathers notified Tunney that his original answer to their "request" that he name a specific challenger for a bout this summer was inadequate. The champion was given until to-day to name his man on pain of indefinite suspension.

Joe Jacobs, manager of Jack Delaney, declared yesterday he would not sign for a match with Jack Sharkey here on April 30 until assurance was given both fighters that the winner would meet Tunney in September. There appears little chance of the bout being staged.

O.B.A.A. MEETS NEXT SATURDAY

Many Nominated For Various Offices—Association Has Credit Balance.

AMENDMENTS PROPOSED.

TORONTO, April 3.—The 10th annual meeting of the Ontario Baseball Ameateur Association will be held on Saturday at the Hotel Carls-Rite, Toronto, the session to open at 10.30 a.m. There is considerable business to be transacted at this meeting and it is of the utmost importance that every league affiliated with the O.B.A.A. should be represented. All associations and leagues which are desirous of having a vote at this meeting must furnish properly certified credentials and the affiliation fee must be paid to the treasurer in accordance with the constitution. A number of amendments to the constitution have been suggested, and these will be fully discussed and dealt with at the meeting. The financial statement shows a balance of $2,652.

Nominations for officers: President—George S. Martin, London; Arthur Millmer, Oakville; W. J. Snyder, Hamilton; First Vice-President—Arthur Hillmer, Oakville; M. B. Dulmage, Owen Sound; W. G. Lamarsh, Chatham; W. A. Smith, Galt. Second Vice-President—H. C. Maguire, St. Catharines; John Turner, Toronto; W. A. Smith, Galt; R. A. Elliott, Deloro; M. B. Dulmage, Owen Sound. A.A.U. of C. Governor—P. M. Kennedy, Toronto; Secretary—W. J. Snyder, Hamilton; Treasurer—C. K. Jutten, Hamilton; Executive—John Turner, Toronto; W. A. Smith, Galt; T. J. Birney, Copper Cliff; R. A. Elliott, Deloro; Bruck Chick, Windsor; W. C. Hunt, Toronto; A. J. Walsh, Toronto; J. G. Nott, Oshawa; H. C. Maguire, St. Catharines; A. G. Emerson, Caledonia; W. Wiley, Ottawa; M. B. Dulmage, Owen Sound.

DARRAGH WAS CLEANEST PLAYER

Pittsburgh Player Had Only Five Minor Penalties in 1927-28 Season.

NEW YORK, April 3.—Harold Darragh, of the Pittsburgh Pirates, has been awarded the Roosevelt Hotel "Clean Play" trophy for the 1927-28 season of the National Hockey League, it was announced here yesterday.

The trophy was donated for annual award to the player spending the least number of minutes in the penalty box.

Darragh, who is a native of Ottawa, Ont., spent 1,620 minutes on the ice, and received only five minor penalties. The Pirate ringleader's average was slightly better than that of Frank Boucher, New York Ranger centre, who won the Lady Byng trophy for the player combining clean play with effectiveness. Boucher was on the ice 1,674 minues and spent 14 minutes in the penalty box. Players who were in the games more than 1,000 minutes were taken into consideration in awarding the trophy.

Cooper Smeaton, referee-in-chief of the league, stated to the Canadian Press yesterday that after referring to his private records he found that Darragh had been sent to the timer's box only ten times in the 1925-26 and 1926-27 seasons. His penalties for three consecutive seasons therefore total only twenty minutes, equal to one playing period.

Boucher will receive the Belvedere Hotel trophy for the high scorer of the local teams, and Vivian "Ching" Johnson, Ranger defence player, will be presented with the Paramount Theatre trophy awarded to the most valuable player of the two local sextettes. Boucher was beaten out by George Hay, of Detroit, by one point for American group scoring honors, scoring 23 goals and assisting in 11.

IN TRAINING CAMP

TID-BITS FROM MAJOR CAMPS IN SOUTH

JACKSON, Miss., April 3 (Canadian Press). George T. Stallings gets his men even if he does have to go where no scout's shoes trod before. Among his souvenirs at the spring training camp of the Montreal Royals are a couple of lads from the House of David—without their beards, and a husky outfielder he saw playing at a county fair.

• • •

Some scouts stop when the chase leads beyond a regular league baseball park. But Stallings isn't a scout. He's a manager, and only goes forth scouting when he had a hot tip and must personally see a player before signing him.

• • •

Stallings heard about a second baseman ,Leroy Vick, with the House of David. He took the trail immediately and watched that club perform behind those funny beards. He saw through it all, despite the funny faces, and signed three men instead of the one he pursued. Besides Vick, who Stallings says looks like a Lajoie now that he's shaved, he signed Newell, an outfielder, and Chavis, a pitcher.

• • •

He wasn't looking for a ball player at the county fair. He was there to see how the other Georgians fared in raising fruits, vegetables, and fine cattle. For Stallings raises these things himself. The exhibit drew yawns, as all exhibits do, and he followed a small crowd towards the race track and found two yokel teams were playing baseball.

• • •

Before the kill-the-umpire scene, he had discovered a future star. Right then and there he signed Jack Griffen, a husky outfielder.

Three Generations Have One Birthday

TILSONBURG, April 3. — Mr. and Mrs. George D. Tillson have been showered with telegrams and letters of congratulation over the birth of a son, George Edwin Tillson, which is surrounded by circumstances of great interest to the pan-dried town and its past history. The baby was born on the 103rd anniversary of the founding of the town, which date was also the birthday of E. D. Tillson, founder of the town. But, stranger still, the birth was announced at the birthday party of E. V. Tillson, who is a son of the late E. D. Tillson.

Lesson No. 1

Question: Why should my cod-liver oil be *emulsified?*

Answer: Because I can absorb it more readily, like the emulsified fat in milk. What's more, it *tastes pleasant* when I take it in the form of

SCOTT'S EMULSION

Don't Be a Jay Rider

10 Commandments for Cyclists

1 Keep to the right and near the curb.
2 Meeting traffic pass on right, overtaking traffic pass on left.
3 Turn right close to curb. Turn left around centre of intersections.
4 Raise one arm when stopping, and slowing up and to indicate direction when turning.
5 Ride straight. Don't wobble.
6 Watch for STOP signs and traffic officers' signals.
7 Give traffic coming from right the right of way at intersections.
8 Do not hang on to moving vehicles.
9 Don't "cut in" in front of a moving car.
10 Keep your feet on the pedals—your hands on the handlebars.

"THE BICYCLE is one of the safest vehicles of locomotion," says Mr. J. F. H. Wyse, General Manager of the Ontario Safety League.

Let's make it safer.

Last year out of over five thousand traffic accidents, in Ontario, involving automobiles, trucks, busses, bicycles and pedestrians, there were only five fatally serious bicycle accidents involving children under 16.

But even these may be lessened. They can be reduced to zero. Let motorists show every care for cyclists. Let bicycle riders this year ride still more carefully. Obey the traffic rules and signals. Safety First! Watch out for the traffic. Take no chances. Don't be a jay rider.

Ride a Bicycle You Can Depend On

The C.C.M. Bicycle is a strong, sturdy, reliable piece of conscientious workmanship in its every part. You can depend on the Hercules Coaster Brake in any traffic emergency. Cold drawn seamless steel tubing, reinforced joints, give you a frame of great strength.

There's quality in every one of a C.C.M.'s 1761 parts. And skilled workmanship in their making. Many of these parts are machined to closer limits than the time fuses on shells during the war. You can pin your faith to a C.C.M.

5 Big C·C·M· Features

1 The Triplex Hanger, for smoother, easier pedalling.
2 The Hercules Coaster Brake, the "little fellow with the giant grip."
3 Gibson Pedals, one piece, aluminum frame, rustproof.
4 Dunlop Tires, fully guaranteed.
5 Twenty-year nickel-plating.

A bicycle of class. A C.C.M. will never let you down if you treat it fairly and "Keep to the right."

Safety First

C·C·M· Bicycles

COLUMBIA—RED BIRD—CLEVELAND PERFECT—MASSEY and Joycycles for Children

453

Don't Worry About the Street Cars RIDE A RED BIRD BICYCLE An Easy Running Wheel

These Famous C.C.M. Wheels are Sold by us on EASY TERMS to Suit Purchaser

T. H. Ashby-Bicycle & Sporting Goods

All makes of Bicycles Repaired. 200-204 Rubidge St. Phone 546. Kiddies Waggon & Joy Cycles

KARL SIMPSON, 460 George St.

C.C.M. "PERFECT" BICYCLES

MILLARD'S, 225 Hunter St. Phone 234

For C.C.M. Bicycles, Repair Parts and Equipment.

CAPITOL
TO-NIGHT TO-MORROW

DEPICTING in detail the deflated love debacle of that fascinating Tillie, queen of the circus and empress of the A. E. F. Don't miss that volUPtuous volunTEER, Tillie.

Added Attraction
3rd of Famous-Players CANADA-FIRST SERIES
"Conquest of the Forests"

IN POLICE COURT

Angus Lindsay pleaded guilty of operating a motor vehicle while intoxicated and was given 15 days in the common jail. Yesterday afternoon at 4.45 Constable Wheeler, while on patrol duty on George St. saw Lindsay operating his car in a very dangerous manner. The officer secured the police car and along with County Constable R. C. Smith followed Lindsay out Charlotte street, where they arrested him. The prisoner on receiving the sentence asked for a fine, but His Worship replied: "There is no fine."

A local man pleaded guilty of causing wilful damage in one of the restaurants in the city, and was fined $20 and 4.25 costs, or 30 days in the common jail, with hard labor. He also agreed to pay $12 for the damage he caused.

A young farmer from the Township of Cavan pleaded guilty to being intoxicated in a public place early last evening, and was fined $20 and $5.50 costs or 30 days in the common jail.

A local man pleaded guilty to being intoxicated on Hunter street late last night and was fined $15 and $4.50 costs or 30 days in jail.

RACING ROUND WORLD.

TOKYO, April 3.— (Canadian Press.)— Two Japanese newspapermen are starting on a race round the world. They will leave on Friday, taking opposite directions.

Dawson's Hot Cross Buns

Will be the same high quality as in previous years.

Choicest of ingredients used.

Order from your Grocer, and be sure to

"SAY DAWSON'S"

To enjoy an even temperature of smiling Florida warmth place your next Coal order with us. Less trouble to keep the fire-box clean and much more economical if you use our specially screened Coal.

PETERBORO FUEL CO.
KELLY BROS.
134 Aylmer St. - Phone 270-362

POOL MEMBERS GET LARGE SUM

Ontario Wheat Growers Receive First Interim Payment.

RETURNS HIGHER.

Cheques were mailed by the Ontario Grain Pool recently to all members who have delivered wheat since last August. This is the first interim payment on wheat, and added to the initial or cash payment of $1.01 (less the local loading cost) made as the wheat was delivered, makes the allowance to date $1.16. To this must be added also the carrying allowance of one cent a busel per month for November and December, bringing the Pool price to $1.18 less local handling charges. Members still con look forward to the final payment which will be made as promptly as possible after the close of the Pool year in June.

While the grain trade and opponents of the Pool system will try hard to impress on the growers the fact that their cash price is above that paid by the Pool, those who compare conditions this year with those of other years admit that payments already made by the pool are higher than Ontario farmers would have got had there been no pool.

This distribution in Ontario is part of a general payment of 15 cents a bushel recommended by the Central Selling Agency of Winnipeg which sells all grain for the Ontario Grain Pool as well as for the pools of Manitoba, Saskatchewan and Alberta. The total disbursement made under date of March 10th., Sent as second payment on wheat amounted to about $28,000,000.00. President McPhail of the Central Selling Agency, speaking at a Canadian Club luncheon in Toronto on March 12th., stated that his organization now has a turnover of about one million dollars a day.

Mr. McPhail expresses satisfaction with the progress made by the Ontario Grain Pool during its first year, and says that the main thing is an increase in membership by extending the organization to counties not already covered. The membership is now over 9600 and a campaign is under way in six counties not covered by the 1927 canvass. Pool grain has been handled at about 150 shipping points since August last through existing elevators and mills in co-operation with the pools.

CENTRAL LEAGUE ARRANGES OPENING

First Game Here Called For Saturday, May 26, With Belleville.

At a meeting held in the Queen's Hotel, Port Hope, Saturday afternoon, the executive of the Central Ontario Senior Baseball League and representatives of the various clubs with the exception of Peterborough, decided to open the schedule on May 24 with a double header Peterborough playing at Oshawa and Kingston playing in Belleville. On May 25 Oshawa will play in Kingston and on Saturday, 26, Belleville will play in the Lift Lock City. The remainder of the schedule is to be drawn up tentatively by the secretary of the league, a copy of which will be submitted to each team for their approval. Among those present were: H. T. McFadden, League President, Peterborough; J. C. Ponsfort, S. C. Hall, J. Daly and W. L. Kennedy, Kingston. Walter Gerow and Stan Hagerman, Belleville, and Harold O. Luke and F. G. Chester of Oshawa. Peterborough did not have a representative present but Mr. McFadded assured the meeting that he was quite sure that Peterborough would enter.

President McFadden and F. G. Chester, Oshawa, were appointed delegates to the meeting of the O. B.A.A. in Toronto and were instructed to favour a residence rule requiring players to be resident of the place in which they play on March 1 instead of January 1 as the constiution now reads.

A lengthy discussion on what type of schedule should be used took up some time and finally ended in a resolution to leave the matter to another meeting, which will be held at an early date. Some of the members favoured a double schedule with the winners of each section to play off while others stuck out for a single schedule with the first and second teams to play off.

It was intimated in a more or less indefinite way that the umpires who officiated in last year's games were going to ask for an increased stipend and rumour has it that they will not act unless the increase is granted. The entire meeting felt that the umpires were being well paid for their services and pointed out that it was the officials and not the umpires who would run the league. From the feeling at the meeting it is quite evident that the arbiters of the game will have to take what they got last year and be satisfied or new men will be acquired.

The next meeting is to be held in Belleville on April 14 at 3 p.m., at which meeting it is hoped to have every item of business cleared up, a schedule approved and everything in readiness to open the league.

WOMAN ASSISTS EXECUTION.

PARIS, April 3.— Madame Erlich, lawyer, assisted in the execution of her clients, Zinzuok and Packowski, who had been convicted of murder. She accompanied them to the guillotine. It was the first time in the history of France that a woman assisted.

THEATRES

AT THE GRAND.

BOY SOPRANOS FEATURE OF WESTMINSTER GLEE SINGERS SHORTLY TO BE HEARD HERE AT THE GRAND

Charm, daintiness and tunefulness to extraordinary degree mark the old folk-songs and national melodies of the Old Country, and they hold for the music-lover of today a peculiar attraction that cannot be made to give way to any other form of music. When the Westminster Glee Singers come here, they will present an opportunity to hear these fine old melodies as they should be rendered. They will be heard Good Friday and Saturday at The Grand with a Saturday matinee.

With a a repertoire of more than 150 selections, the Glee Singers will also present in their local program some of the choicest of the Old Cathedral School, interspersed with modern anthems and carols, to say nothing of magnificent sacred solos.

Of notable interest to a majority of people will be the singing of the boy sopranos. There are six of them with the Westminster Singers, and they have been selected from some of England's celebrated cathedral choirs. One of the crowning glories of British singing is that its boy sopranos have for centuries been unequalled. They are pre-eminent at the present time, and with the widespread growth of the love of music in recent years, their work has attracted enormous attention.

It is probably not so much that other countries cannot produce boy sopranos, but that the centuries of training which the old English Cathedral choirs have carried on has resulted in establishing a noteworthy tradition, and in setting a high standard for the ordinary church.

AT THE CAPITOL.

'TILLIE'S PUNCTURED ROMANCE'

This is a picture which owes much of the giggling which punctuates it at steady intervals, to the character of its sub-titles. Someone with a whimsical type of mind evidently manufactured the bits of screen conversation that trickle steadily through the extravaganza depicting Tillie and her adventures.

"Tillie's Punctured Romance" is burlesque, so much so that it has a somewhat puzzling atmosphere at moments. The action leaps wildly about, taking the onlookers to the triple rings of Frisbee's Circus, after Tillie has decided dramatically that "the smell of sawdust is in my blood." Thence it transfers its patrons to France, where the circus wanders about looking for the war and eventually finds too much of it. An unregarded episode that was not mentioned in despatches at the time, but has a large place in the story of Tillie and her pals, was the evacuation by wandering circus lions of a whole line of German trenches.

Another item in this extravaganza is the inclusion of the two major characters, the ones who are about to be shot, in their own shooting party. Tillie and her father, Horatio Frisbee, have inadvertently joined the ranks of the German forces. They have been discovered by Tillie's stepapa, who is now General Schmaltze, and are ordered to be shot at sunrise. By a series of fortuitous circumstances, they make their escape in time to be included in the group of soldiers who are to do the shooting. Only the lucky arrival of the troupe of cricus lions prevents the enraged General from carrying out his ideas with regard to the extermination of Tillie and Frisbee.

The story, which has one of those sudden endings that give the impression of a harassed director-brain, unable to achieve anything else in the way of a finale to a series of ridiculous episodes, abounds in little giggly incidents, and for this reason alone, is entertaining.—Jeanette.

AT THE REGENT.

LON CHANEY IN 'THE UNKNOWN'

That overworked word "interesting," is possibly the best descriptive adjective to apply to Lon Chaney. It makes little difference what role he essays, whether it be the cripple in "The Miracle," the Hunchback in "Notre Dame," the preacher-crook in "The Blackbird," the terrible hero of "The Penalty," the dive-keeper in "The Road to Mandalay," the detective in "London after Midnight," or the clown in "He who Gets Slapped," the result is always the same. Lon Chaney holds the centre of the stage and the attention of his audiences at all times.

In "The Unknown" he has one of the strange and sinister roles in which he appears to delight. He is Alonzo, the one-armed freak of a Spanish circus, with his little "familiar," the dwarfish Cojo. He maintains the appearance of armlessness throughout the opening episodes although, strangely enough, such is his art that there is a suggestion of hidden arms in the scenes in which he really does possess these useful appendages, for the idea is merely a trick to elude the officers of the law who seek for a criminal. Returning from one of his feats of banditry, he meets Zanzi, the gyspy owner of the circus, and, in a fight, strangles him. The story is complicated by the strange obsession of Nanon, the heroine a part splendidly portrayed by Joan Crawford. Manon has a hatred of men's arms and Alonzo plays on this hatred to win her love. Malabar, the strong man of the circus (Norman Kerry) also loves Nanon but she shrinks from him when he tries to take her in his arms.

The circus breaks up after Zanzi's death, and Alonzo reminded by Cojo that he cannot hope to win Nanon, when she discovers his deception and remembers that her father has been strangled by a man with two thumbs on the left hand, a peculiarity possessed by the hidden arm of Alonzo, decides to have his arms removed. He goes to a surgeon and undergoes the operation only to return and find that Nanon has overcome her repugnance to arms, and has decided to marry Malabar.

Chaney's face, so capable of strong and revolting emotion, takes on the aspect of a devil in this scene, but he controls his passion, and meditates on revenge. Malabar is doing a dangerous stunt at a theatrical performance, in which he holds the reins on two powerful horses racing over a treadmill. By tampering with the machinery, Alonzo almost compasses his rival's death, and then when Nanon, in a vain effort to save her lover is about to be trampled to death, sacrifices himself instead. It is a logical ending to a story of unholy desire and hateful passions, as exemplified in the figure of Alonzo. The art of Lon Chaney makes it a memorable addition to his previous screen triumphs. In ugly, brutal vital roles he is supreme and his pictures stand out powerfully against those of lighter calibre. They are always thrilling dramatic and unusual.

Jeanette.

LOTS OF DRAWINGS TO-DAY

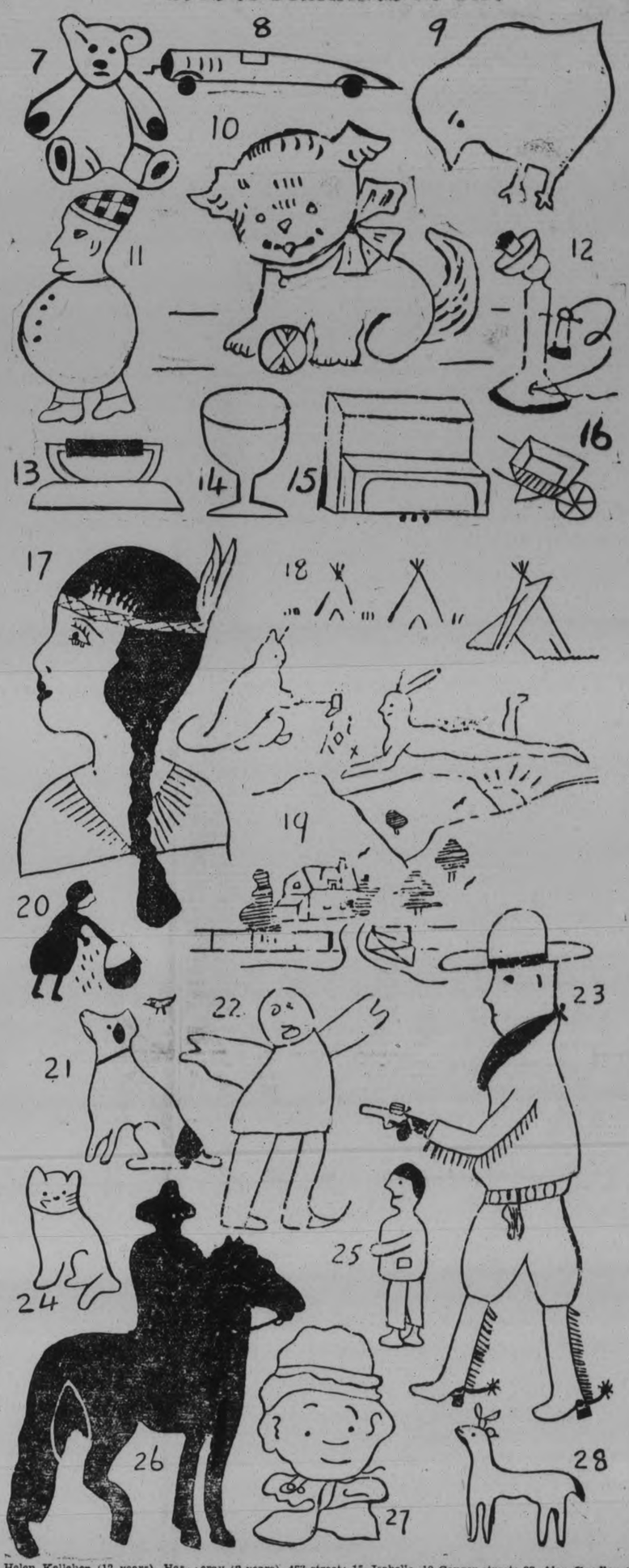

7. Helen Kelleher (12 years), Hastings; 8. Jack Shank (9 years), 441 Rogers street; 9. Norma Fee (8 years) Ida; 10. Helen Rowland (9 years), R.R. No. 2; 11. Harold Elcombe (9 years), 93 Hunter street W.; 12. George Sullivan (9 years), 468 Gilmour street; 13. Dorothy Rose (5 years), 280 Park street; 14. Kathleen Thackeray (9 years), 463 street; 15. Isabelle Jackson (10 years) R.R. No. 5, Cameron street; 16. Ruth Driscoll (10 years), R.R. No. 11, Peterborough; 17. Alma Thompson (11 years), 262 Simcoe street; 18. Edna Lee (9 years), 217 Prince Street; 19. Yvette Rose (11 years), 218 Charlotte street; 20. Isobel Gilmour (6 years) 266 Dalhousie street; 21. Ruth Deyell (10 years), 19 Conger street; 22. Alan Goodley (5 years), 129 Stewart street; 23. Arthur Stinson (10 years), 197 Brock street; 24. Jean Clark (12 years), Hastings; 25. Horace Guppy (10 years), 203 Simcoe street; 26. Dorothy Deline (9 years) Sub Office No. 1; 27. Josephine Ronco (12 years), 544 Donegal street; 28. Marcella Pearson (10 years), Hastings.

To-Day's Drawings.

This is something like a bunch isn't it? It just happened that the printers were able to make room for a big lot to-day, and we are hoping that there may be room for more before the end of the week.

That teddy bear of Helen Kelleher's looks happy, in spite of the fact that Jack Shank's speeder is so close. Maybe the car isn't wound up. Norma Fee's chicken looks as if it might be going to give the car a push with it's head. Don't you like the fancy hat Harold Elcombe's man is wearing? Helen Rowland's kitten is not really as nice as it should be, but Helen drew fur all over it, and you know we can't print shaded drawings. We hope kitty doesn't catch cold without her fur! George Sullivan drew a very business-like telephone, and wee Dorothy Rose evidently had a woman's work in mind when she drew the iron. That's not the size you drew your glass, is it, Kathleen Thackery? Your drawing just wouldn't fit in the paper though. It look bigger than the piano drawn by Isabelle Jackson, and would nearly hold the wheelbarrow that Ruth Driscoll drew.

Here we have a bunch of real wild-west drawings. The pretty Indian girl is by Alma Thomson. We had to make her hair black, Alma, because you shaded it, and you know what we told you on Monday! Next is an Indian encampment drawn by Edna Lee, with the lazy Indian kicking his heels while he makes the squaw cook supper. Underneath that is a ranch, with a pretty little house and trees and birds and all. The gate looks as if it might be falling down, but that is the printer's fault—Edna drew it alright. Then we have a real bad cowboy, drawn by Arthur Stinson, holding up a poor man drawn by Alan Goodley. I think Alan's man is wise to put up his hands, with that gun pointing straight at him, don't you? Don't you like that picture of the little girl feeding the bird, drawn by Isobel Gilmour, who is only six? I think it's real good. Down below that there's the dog, "PAL", drawn by Ruth Deyell. It must be a nice dog, with it's black ear and black spot. Jean Clark's kitten looks cute, and the little man drawn by Horace Guppy has a broad smile that shows he's real happy. Doesn't that silhouette of a cowboy on his horse, drawn by Dorothy Deline give you a thrill? Josephine Ronco came in on Saturday to tell us the name of the funny chap in her picture is "Pie Face." What do you think of that? Marcella Pearson's deer looks as if it might run away at any minute, and I guess it will, too, if that cowboy ever fires his gun.

Grand GOOD FRIDAY AND TWICE SATURDAY

Don't Miss This Musical Treat

ENGLISH CHORAL MUSIC AT ITS BEST.

MEN AND BOYS FROM WESTMINSTER ABBEY, ST. PAUL'S, ST. GEORGE'S CHAPEL AND OTHER FAMOUS ENGLISH CATHEDRALS.

English Ballads and Old Country Folk Songs, Scotch, Irish and Welsh Airs, Vocal Dances, Comedy, Quartets, Sailor Chanties, Songs of the Sea, Anthems.

NEW PROGRAM EACH NIGHT

Under the Distinguished Patronage of
His Excellency Lord Willingdon, His Honor, J. N. Perodeau, and His Grace Archbishop Matheson

Eves., 25c, 50c, 75c, $1, $1.50; Sat. Mat., 25c, 50c, 75c, $1

SEATS TO-MORROW AT 10 A.M.

HERBERT WRIGHT MARMORA BAILIFF

Appointed For Tenth Division Court of Hastings County.

TORONTO, April 3.—George D. Pierce, of Port Rowan, has been appointed clerk of the Sixth Division Court of Norfolk, vice J. P. Pierce, resigned, and W. J. Hancey, of Allisston, has been named clerk of the Eighth Division Court of Simcoe, in place of the late J. E. Addis. R. J. Smith is appointed clerk of the First Division Court of Haliburton, succeeding R. H. Baker, resigned.

Bailiffs have been appointed as follows: D. C. Brown, of Minden, First Division Court of Haliburton; J. A. Monkman, Richmond Hill, Third Division Court of York; Herbert Wright of Marmora, Tenth Division Court of Hastings.

Harold R. Micklin, of Milverton, is appointed a coroner for Perth, and Milton A. Wittick, Burk's Falls, a coroner for the District of Parry Sound.

EIGHT CHILDREN HURT IN TORONTO

Automobiles Injure Seven of One Night's Toll of Little Ones.

TORONTO, April 3.— Eight children were hurt in accidents last night, all but one being struck by motor cars. Only one of the motor car victims was badly hurt, while another lad who fell off a roof was in a very critical condition early this morning.

The series of accidents, happening within a few hours, kept police ambulances busy, and occupied the attention of surgeons and nurses in the Hospital for Sick Children, where most of the small sufferers were removed.

No arrests were made in connection with any of the motor accidents, four of which were investigated by Detectives Hutchinson and Seaton, and by other officers in whose divisions they occurred.

LOCAL PLAYERS LOSE AT PORT HOPE

Peterborough Badminton Players Defeated, 19 to 11 on Saturday.

PORT HOPE, April 3.—Matches between the Port Hope and Peterboro badminton clubs are becoming increasingly popular and the third game played by the two clubs this season took place on Saturday in Port Hope when the final score was 19-11 in favor of the home club.

All the ladies' events and a few of the mixed doubles were played off in the afternoon, the remainder of the mixed and all the men's doubles being left until the evening as many of the men were late in arriving. The games were all close and exciting ones and interest was added by the fact that Miss Madeline Pulkinghorn, a member of the Peterboro team, was last year's winner of the ladies' singles championship of Saskatchewan. Miss Pulkinghorn's splendid playing was a feature of the match.

The games, players and events were as follows: Ladies' doubles, Mrs. D. H. Chisholm and Miss E. White, Port Hope, were defeated by Miss Pulkinghorn and Mrs. Langley; Mrs. C. S. Mann and Mrs. H. E. Martin, Port Hope, defeated Mrs. Scott and Mrs. Laurie; Mrs. R. F. Forrest and Mrs. F. G. Orchard defeated Mrs. Cruthers and Mrs. Hall; Mrs. W. H. Roper and Mrs. F. H. Briden, Port Hope, defeated Miss Edwards and Miss M. Hatton; Miss J. Tuer and Miss Smith, Port Hope, defeated Mrs. Lyons and Miss Reinhardt; Mrs. F. W. McMahon and Mrs. W. A. McCarthy, Port Hope, were defeated by Mrs. Hewitt and Miss Lyle.

Ladies' singles: Miss L. Ward, Port Hope, was defeated by Miss M. Pulkinghorn; Miss A. Southby, Port Hope, defeated Mrs. Cruthers; Mrs. H. E. Martin, Port Hope, defeated Miss Edwards; Miss M. Ward, Port Hope, defeated Mrs. Lyons; Mrs. F. W. Rous, Port Hope, defeated Miss Lyle; Mrs. F. G. Orchard, Port Hope, was defeated by Mrs. Laurie.

Men's doubles: H. G. James and H. M. Ryan, Port Hope, defeated W. Stevenson and Dr. Howson; F. H. Briden and W. J. Nesbitt, Port Hope, defeated Mr. Hall and Mr. Perks; J. R. Bunting and J. Helm, Port Hope, were defeated by Mr. Dickieson and A. Stevenson; W. F. McMahon and H. G. James defeated Mr. Langley and Mrs. Hicks-Lyne; R. Wickett and W. J. Nesbitt, Port Hope, were defeated by Mr. Wood and Mr. Abbott; H. M. Ryan and W. F. McMahon, Port Hope, defeated W. F. Huycke and Mr. Lyons.

Mixed doubles: Miss Southby and H. G. James, Port Hope, defeated Miss Pulkinghorn and Dr. Howson; Miss M. Ward and F. H. Briden, Port Hope, defeated Mrs. Scott and W. Stevenson; Mrs. Rous and H. M. Ryan, Port Hope, defeated Mrs. Cruthers and Mr. Langley; Miss L. Ward and W. J. Nesbitt, Port Hope, defeated Miss Edwards and Mr. Dickieson; Miss Rous and J. R. Bunting, Port Hope, were defeated by Mrs. Langley and Mr. Perks; Miss H. Burnham and W. F. McMahon, Port Hope, defeated Mr. and Mrs. Hall; Miss B. Bunting and R. Wickett, Port Hope, were defeated by Mrs. Lawrie and Mrs. Hicks-Lyne; Mrs. Bunting and J. Helm, Port Hope, were defeated by Miss Hatton and W. F. Huycke; Mrs. Helm and H. G. James, Port Hope, were defeated by Miss Lyle and Mr. Abbott; Miss Hume and F. H. Briden, Port Hope, defeated Mrs. Lyons and A. Stevenson; Miss M. Tuer and H. M. Ryan, Port Hope, defeated Mrs. Hewitt and Mr. Wood; Mrs. M. S. Hawkins and J. R. Bunting, Port Hope, were defeated by Miss Reinhardt and Mr. Lyons.

Tea was served in the club-room to teams and visitors from 4 to 5. Miss H. Burnham was in charge of this. Both teams had a jolly dinner at the Queen's Hotel at 7 o'clock when short speeches were made by Mrs. W. J. Helm and Mr. H. M. Ryan, president and captain of the Port Hope club and by Colonel Bradburn and Colonel Lawrie, honorary president and president of the Peterboro club. Each club was heartily cheered by the other before the teams went back to the drill shed to finish their games.

Before the visitors left for home all had supper at Mr. and Mrs. W. F. McMahon's residence on King Street. Mrs. W. J. Nesbitt assisted Mrs. McMahon in taking charge of this.

REGENT
NOW PLAYING

A Superb Mystery Thriller, unusual and startling, even for a Chaney film! with

JOAN CRAWFORD
NORMAN KERRY
A TOD BROWNING Production

Story by Tod Browning
Scenario by Waldemar Young
Titles by Joe Farnham
Directed by Tod Browning

IN DAYS GONE BY

What Peterborough People Read in The Examiner.

25 YEARS AGO TO-DAY.

Friday, April 3, 1903.

Dan Connors, 28, a brakeman, fatally hurt when he falls beneath a car at the Cereal Works siding.

Local physician charged with failure to report a contagious disease.

Town Council, meeting as a Committe of the Whole, considers lighting and street railways offers.

Presentation made to George A. Gillespie on his removal from Central Smith, after five years as cheese and butter maker, to Peterborough. Mr. and Mrs. Gillespie receive chair each, and their small son a tricycle.

Shamrock Baseball Club elects officers for the season, as follows: Patrons, J. Hughes-Charles, H. LeBrun, George Graham, J. O'Toole, M. Tooley. Honorary president, J. Maher; president, T. J. Begley; vice-president, W. Jayes; secretary, R. Duncan; manager, F. Derocher; captain, A. J. Quinlan; executive, M. Sharpe, F. Craig, and L. Allo.

10 YEARS AGO TO-DAY

Wednesday, April 3, 1918.

J. C. Turnbull business is bought by Hodgens Brothers of Goderich from Mrs. F. J. Might, executor of the estate.

G. A. Brethen sells twenty-seven Holstein females at an average price of $850.55 and nine bulls at an average of $449.00 each, a total of $27,005 for the thirty-six head.

Peterborough stands third among Ontario cities in contributions to the Serbian relief fund.

Board of Education authorizes double schedule increase for all teachers not now at the maximum, and war bonus to janitors.

Railway committee of council meets to consider better street railway service, especially to Byersville.

Morgan Whatley, employed at the Auburn mills, drops dead just after entering the plant to start work.

Cuticura Heals Annoying Rashes

Bathe the affected parts freely with Cuticura Soap and hot water, dry without rubbing, and anoint with Cuticura Ointment. This treatment not only soothes and heals rashes and irritations but tends to prevent such conditions.

Sample Each Free by Mail. Address Canadian Depot: "Stanbase, Ltd., Montreal." Price, Soap 25c. Ointment 25 and 50c. Talcum 25c.

Cuticura Shaving Stick 25c.

TILLIE THE TOILER — Mac's the Honored Guest! — By Russ Westover

BRINGING UP FATHER — By Geo. McManus

OLIVER'S ADVENTURES — Lost! — By Gus Mager

BOBO BAXTER — A Couple of Fine Birds — By Rube Goldberg

THE CLANCY KIDS — It's a Wise Mama Who Knows Her Son. — By PERCY L. CROSBY

What CAN a Man Believe?

By BRUCE BARTON

Author of "The Book Nobody Knows," "The Man Nobody Knows"

XIV—Priestly Usurpation

THIS condition of peace and amity continued for perhaps five thousand years.

But about the sixth century B. C. things began to shape themselves for a change. Thales of Miletus, who lived from 640 to 546 B. C., went down to Egypt and brought back the rudiments of astronomy and mathematics. He found them in the Egyptian temples, comfortably established as part of the religion; but as Greece was already well supplied with religions he left the Egyptian faith behind and took only the Egyptian sciences. It was the first rift.

A little later, in Ionia, and apparently as a result of his influence, it began to be taught that the universe was governed by fixed laws. That was a new and revolutionary thought—the idea that men might find out important facts through observation, and not merely through the cultivation of the gods. From that time forward the story began to be a sad one. The priests felt their precincts encroached upon. Proudly and angrily they maintained their claim to intellectual monopoly.

Inevitably Men Learned

Their stubborn resistance delayed the process of enlightenment but could not prevent it. Slowly, bit by bit, men learned, and inevitably some of the things they learned contradicted directly the things which the priests had divined. The long battle was on.

A very able and very righteous man was in large measure responsible for crystallizing the conflict. He lived a thousand years afterward, and the church still holds him in high respect under the title of St. Augustine.

Much that he wrote was fine and tolerant and inspiring, and his life was a sincere attempt to conform to the teachings of Jesus, as he interpreted them. Yet in one single sentence he probably did as much damage as any man has ever done with a stroke of the pen.

"Nothing is to be accepted," he wrote, "save on the authority of Holy Scripture, since greater is that authority than all the powers of human understanding."

"Dark Ages"

That dictum is the charter of priestly usurpation. It made the centuries in which the Christian Church controlled the civilized world the "dark ages."

It burned Bruno at the stake; it put the church in the mortifying position of being compelled to accept, in each new generation, the truths for which it had persecuted devoted men in the preceding generation. It still is dominant in the minds of large numbers and, only a short time ago in Dayton, Tennessee, it produced the trial of a young teacher named Scopes.

Without burdening our rapid survey by too much detail, let us glance for a moment at the unhappy consequences of the idea that God had revealed Himself only in times past, as against the much more inspiring faith that His revelation is continuous.

The Bible is authority for the scientific information that four angels will descend from Heaven and stand upon the four corners of the earth; that Joshua made the sun to stand still; that the waters are let down upon the earth by God and His angels through the "windows of Heaven," and that "It is He that sitteth upon the circle of the earth . . . that stretcheth out the heavens like a curtain, and spreadeth them out like a tent to dwell in."

Proceeding upon this information, the Egyptian monk, Cosmas Indicopleustes, in the sixth century worked out a definite plan of the universe, describing it as a vast box divided into two compartments, the one above the other. In the lower compartment were men; above were God and His angels whose business it was to arrange the stars, and push the sun and moon back and forth across the heavens. A huge mountain at one end concealed the sun during the night.

"Angels and Prophets Agreed"

"We say therefore with Isaiah that the heaven embracing the universe is a vault," Cosmas concluded, "with Job, that it is joined to the earth, and with Moses that the length of the earth is greater than its breadth." He adds that angels and prophets agreed in this definition, and that God, at the last judgment, would send to hell all who questioned it.

This plain and simple system of astronomy was elaborated upon by the devout of succeeding centuries, but not changed in any important detail. All attacks upon it were denounced as atheistic.

The constantly recurring suggestion that the earth might be round instead of flat was determinedly resented. St. Gregory Nazianzen showed conclusively that men could never sail beyond Gibraltar, and the pious Lactantius demanded: "Is there any one so senseless as to believe that there are men whose footsteps are higher than their heads? . . . that the crops and trees grow downward . . . that the rains and snow and hail fall upward toward the earth? . . . I am at a loss what to say of those who, when they have once erred, steadily persevere in their folly and defend one vain thing by another."

"No Antipodes"

To which the great Augustine added his powerful authority, pointing out that there can not be men on the other side of the globe, since "Scripture speaks of no such descendants of Adam"; since the Psalms, echoed by St. Paul, say of the preachers of the Gospel that "their line is gone out through all the earth, and their words to the end of the world," and since we know that these preachers did not go to the other antipodes it is certain, said the Saint, that there can be no antipodes.

They who question this statement of geographical fact "give the lie direct to King David and to St. Paul and therefore to the Holy Ghost."

Tomorrow—Science Persists.

© McClure Newspaper Syndicate

Although teeth are white STILL..

Pyorrhea strikes 4 out of 5

FEW people realize that Pyorrhea attacks even when teeth are clean and snowy white.

And as a result, this foe of health takes heavy toll from 4 out of 5 after forty and thousands younger. A needless sacrifice!

Take this precaution: See your dentist every six months. Every morning and night use Forhan's for the Gums. As a dentifrice alone, you would prefer it.

Without the use of harsh abrasives, it easily helps to keep teeth clean and white and also protects them against acids which cause decay.

Moreover, if used regularly and in time, it firms gums and helps keep them sound and alive, thus safeguarding them against the attack of Pyorrhea.

Get a tube of Forhan's. Use this dentifrice every day. Massage your gums daily with Forhan's, following the directions in the booklet that comes with tube. Teach your children this good habit. Two sizes—35c and 60c.

Formula of R. J. Forhan, D.D.S.

Forhan's Limited, Montreal

Forhan's *for the gums*

MORE THAN A TOOTH PASTE . . . IT CHECKS PYORRHEA

BUY ADVERTISED GOODS

The Sure Way To A Square Deal

DIRECT LEADS to THRIFT

are furnished in the CLASSIFIED COLUMNS Read and Act, NOW!

'PHONE 1600

We will Send for Your Copy

RATES IF PREPAID.

1 Cent a word or figure for first Insertion.

1-2 cent a word for repeats.

25 words, one time 25c

25 words, three times 50c

a For Sale—General

CORN STALKS, $4.00 A TEAM LOAD. 'Phone H. F. Doig, 2097. 6d-80-4224A

DRY HEMLOCK AND HARDWOOD Slabs, Body Hardwood; close prices. 'Phone 2260. Thompson's. 26d-97-4145A

ONE BOOSEY CLARIONET AND Leather Case, A1 condition; ebonite and wooden mouthpieces, B flat high pitch. 344 Charlotte Street. 3d-83-4253A

SINGLE HORSE WAGGON AND Bolster Waggon. 'Phone 2408W, 311 McDonnel. 3d-82-4354A

LADY'S BICYCLE, IN GOOD CONdition; cheap. 'Phone 2384W. 3d-82-4358A

GLADIOLA MIXTURE, NO. 1'S, $2.00 per 100; No. 2's, $1.00 per 100. 'Phone 26, Al. Spenceley, 36 Monaghan Road. 3d-82-4361A

CANARIES, ROLLERS, MATED FAIR with young, and others. Apply before 7 p.m. to 451 Stewart Street. 2d-81-4362A

MAN'S WHEEL IN PERFECT CONdition; also Cornet. Apply 189 Charlotte Street. 3d-82-4363A

COASTER WAGGON, NEARLY NEW, rubber tires. 'Phone 2702J. 3d-80-4301A

SQUARE PIANO; CHEAP. APPLY 188 Perry Street. 'Phone 1372F. 3d-81-4338A

RED CLOVER SEED. APPLY JOE Roseborough, R. R. 3, Lakefield. 'Phone 566-24. 7d-31,3,5,7,10,12,14-920A

PRIVATE, HOUSEHOLD FURNIture, Apply 505 Sherbrooke. 3d-81-4347A

FOR SALE — PIANO AND MUSIC Cabinet, both in splendid condition. Write Box 4348, Examiner. 3d-81-4348A

$35.00 NEW ELECTRIC JOHNSON Floor Polisher, $29.50. Boyle's Grocery. 6d-83-922A

CREAM WICKER STROLLER, IN good condition. 'Phone 872J. 3d-80-4369A

MIXED SLABS, CUT 12-IN., $2.50 per load. Apply A. Deal, 'phone 1930W. 6d-81-4251 A

SATIN FINISH HARDWOOD FLOORing. Phone 2647 or call at 276 Rubidge street. T. Fredenburg. 6d-82-4277A

HEAVY COTTON SUGAR SACKS, 10c. Boyle's Grocery. 3d-79-889A

HONEY — 5 LB. AMBER 45c, 10 LB. 89c; 5 lb. Clover, 59c. Boyle's Grocery. 13d-89-887A

IF YOU REQUIRE SANITARY RUBber goods write for catalogue and price lists. Safe and Sanitary Rubber Works, Dept. 17, 4906 Wellington Street, Montreal. every Sat. 1 yr. 7885A

BIG TRUCK LOAD OF DRY PINE Slabs, cut 12in., $3.50; Kindling, $2.50. 'Phone 278W. 9d-87-4327A

A TEAM WAGGON. H. EMERY, 1 mile from City, on Norwood Road. 3d-81-4326A

BABY CARRIAGE, IN GOOD CONDItion. 'Phone 838W. 3d-81-4330A

BABY BUGGY, $3; IRON BEDS AND Springs, $3 up; Dressers, $7 up; Chest of Drawers, $4; Fox Trot Records, 7 for $1; Chiffonier, Sideboard, Extension Table, Chairs, Kitchen Tables, Leather Rocker, Good Drophead Sewing Machine, Hall Rack, Small Library Table, Parlor Tables, Tubs, Dishes, Record Exchange, 10 cents. Apply 59 Aylmer (near Perry). 3d-81-4331A

McCONACHIE'S GOLDEN KIPPS, 5 for 25c. Boyle's Grocery. 3d-83-927A

FOR SALE — HUDSON-ESSEX, SEE the new Models at Fulkinghorn's Garage, 182 Hunter. 26d-91-3906A

300 BAGS OF PRINCE EDWARD Island New Brunswick Cobblers, great yielders, $2.00 per bag. 'Phone H. F. Doig, 2097. 6d-80-4223A

SOMETHING NEW FOR OFFICE and Home Use. The Gillette Refillable Knife, 6-Knives-in-1. On sale at Examiner South Store at $1.00 for the Knife, complete in case, and 50c for Six Steel Blades. Get Yours Now. dtf-949A

AN OPPORTUNITY OF A LIFETIME. Get a copy of Souvenir Book, "Peterborough's Contribution to Canada's Diamond Jubilee." It is full of actual scenes of the Parade and Pageant. On sale at Examiner's South Store at 75c each, with mailing envelope. They are selling fast. dtf-949A

A REALLY REMARKABLE SHOWing of Stationery at very reasonable prices. See it in the South Window of The Examiner. Come in and let us show it to you. The best at the price in the city. dtf-949A

LOOSE LEAF BINDERS AND SUPplies of all kinds. If we haven't it in stock, we will be pleased to quote prices and secure it for you. 'Phone 1600, and a representative will gladly call without obligation. dtf-949A

GET YOUR PLAIN COUNTER Check Books at The Examiner. Special prices for quantities of 50 and up. dtf-949A

LEAVE YOUR ORDER WITH THE Examiner for Rubber Stamps of all kinds. If you can't call, 'phone or mail your copy and instructions. dtf-949A

a For Sale—General

WILTON RUG, 6 x 9 x 9; never used. 'Phone 2496J. 3d-79-4300A

SEED OATS, 85c PER BUSHEL. 'Phone 831 r 6. 3d-80-4315A

SETTEE, NEWLY UPHOLSTERED, very pretty; snap for quick sale. 'Phone 2806J. 3d-82-4379A

RADIO, PERFECT CONDITION, OR Exchange for Ford Touring. 617 Chamberlain. 3d-82-4378A

DANDY MACHINIST'S TOOL BOX, cheap; Magazine Table, Kitchen Tables, other articles; all cheap. 320 Sherbrooke Street. 3d-82-4375A

FOR SALE — NEWFOUNDLAND Dog, 17 months old. 'Phone 2432W. 3d-82-4374A

OWING TO LACK OF SPACE, WE have a quantity of Large Gladiolus Bulbs, mixed variety, One Hundred for a Dollar. 9 Edison Avenue. 'Phone 2287W. 3d-82-4373A

GOOD ROTTEN MANURE. ORDER now for lawn and gardens. 'Phone 2661. 26d-82-3749A

STREET MAPS FOR SALE OF THE City of Peterborough. All streets shown and locations of manufacturing plants only 50c. At The Examiner office. dtfA

FURNITURE: STEEL RANGE WITH warming closet; small wood heater; single steel bed with springs and mattress; child's steel crib with drop sides; infant's wooden crib; chiffonier, mahogany finish (new); folding go-cart (steel); baby's bath tub; oil paintings; floor linoleum; touring box to fasten to running board of car; set of books, Wit and Humor of America; man's Cleveland bicycle. Apply in evenings at 782 Water Street. 3d-80-4276A

b For Rent—Houses and Apartments

BRIGHT ROOM, CONVENIENCES, Furnished; central. Apply 237 George Street. 3d-80-4302B

HOUSE, RENT MODERATE; POSsession April 1st. Apply 735 Bethune. 4d-83-4351B

TO RENT — LOWER APARTMENT, 4 Rooms, 3-piece bath, hardwood floors, back and front entrance; cellar. Apply 255 Reid Street. 'Phone 1544F. 3d-82-4305B

GOOD HOUSE, CONVENIENCES; newly decorated; central. 'Phone 2096J. 3d-80-4270B

FIRST-CLASS FIVE-ROOM APARTment; every convenience, hot water heating; two balconies, separate basement. Corner Charlotte and Rubidge. 'Phone 751. 3d-82-4372B

HEATED APARTMENT, SUITABLE for Bachelor; or would be large enough for two; immediate possession. Apply 437 George street. dtf-3589B

ONE OR TWO UNFURNISHED Rooms; steam heated; central; also garage. 'Phone 2820W. 3d-80-4307B

c For Rent—General

FOR RENT — NO. 385 WATER Street, suitable for Store or Office. Apply 437 George Street. dtf-4233C

VACUUM CLEANER, HOUR OR DAY. 'Phone 1681F. 3d-83-4265C

GARAGE ON HUNTER STREET (formerly Sargeson's Garage). Apply Armstrong Garage, cor. Hunter and Queen Streets. 3d-81-945C

FOR RENT—HEATED OFFICE ON George street. Apply 437 George street. dtf-C

TWO OUTSIDE OFFICES IN BANK of Toronto building; heated. Apply Bank of Toronto. dtf-1529C

d Real Estate

SNAP—WARM, SIX-ROOMED BRICK House, plumbing, lights; cheap; terms; also Building Lots, Hart Avenue. Apply 677 Water. 3d-80-4304D

FOR SALE — LARGE CORNER House, good lot, with room to build Two Houses; cheap for quick sale. Apply Box 1763, Examiner. 3d-82-D

FOR SALE—LARGE BUILDING LOT, 51ft. by 110ft.; central. Particulars 'phone 2858J, or apply at 228 McDonnel Street. 3d-80-4311D

ABOUT 18 ACRES AND HOUSE partly furnished on shore of Chemong Lake in the 8th Concession of Ennismore. Apply to J. T. O'Connell & Co., Peterborough, or M. E. Tangney, Lindsay, Ont. 3d-83-7-954D

HOUSES FOR SALE—MODERN SIX-Rooms; very desirably situated in the South-end; these Houses have just been finished with every convenience. 'Phone 1158J. 3d-81-4369D

SNAP! DANDY NEW BUNGALOW Home, built-in cabinet, French doors, fireplace, electric fixtures, hardwood floors; very central. Apply 421 George Street. 10d-83-4221D

AT ONCE! COMFORTABLE 5-ROOM House, 3-piece plumbing; 2 blocks north C.G.E.; sacrifice for cash. Apply 421 George Street. 'Phone 273 Evenings. 10d-89-4222D

MONEY MAKER! DANDY ICEcream and Grocery Business for Sale; good turnover; stock is light. Apply 421 George Street. 3d-83-4380D

PLEASANT! 6-ROOM HOME FOR Sale, hardwood floors, wired for electric stove; perfect condition; double garage; dandy large garden South part City. Real bargain for cash. Apply 421 George Street. 'Phone 273, Evenings. 10d-89-4382D

AT ONCE! COSY 6-ROOMED BUNgalow, modern; perfect condition; very central; would exchange for Small House South part City. Apply 421 George Street 10d-89-4381D

FOR SALE—MODERN 6-ROOMED House, very desirably situated in the West-end. This House has just been finished, and has every convenience. Easy terms (Monthly Instalments if desired). Apply 427 George street. dtf-1764D

f Boarders Wanted

WANTED — BOARDERS, MEN OR Girl. 'Phone 2188F. 6d-82-4296F

TWO GIRLS ROOM TOGETHER, $5.00 week; washing done. 209½ Hunter Street W. 3d-82-4332F

WARM FURNISHED ROOM; BOARD if wished. 'Phone 2821. 3d-80-4316F

g Help Wanted—Male

THERE IS A VACANCY ON THE Local Staff of a large Financial Institution (Canadian) represented in Peterborough. If you are between 26 and 40, and earning less than $2,500 yearly, write to Box No. 970, Examiner. 3d-82-970G

DISTRICT MANAGER — YOUNG, active Insurance Man, with good record. Will be given wonderful opportunity. Box 971, Examiner. 2d-81-971G

g Help Wanted—Male

MEN TO PREPARE FOR FIREMEN, brakemen, beginners $150-$250 monthly—also clerks. Railway Association. Write Box 4308 Examiner. 9d-2,3,9,10,16,17,23,24,30-4308G

YOU CAN EARN $10 TO $25 A WEEK in your spare time at home writing Showcards. No canvassing or soliciting. We instruct you and supply you with work. Write today. The Menhenitt Company, Ltd., 37 Dominion Building, Toronto. dtf

h Help Wanted—Female

WANTED — GIRL FOR KITCHEN Work. Apply at once to Empress Hotel. 1d-80-947H

EXPERIENCED GROCERY CLERK; none other need apply. Write Box 975, Examiner. 3d-82-975H

WOMAN FOR KITCHEN WORK, who can Cook and Bake. Must be quick and experienced. Apply at The Downyflake. 2d-81-4356H

EXPERIENCED WAITRESS, AT once, $12.00 per week and board; inexperienced need not apply, Call personally, Elite Sweets Cafe. 2d-81-973H

EXPERIENCED STENOGRAPHER for one month. Apply Box 4337, Examiner. 3d-81-4337H

RELIABLE GIRL FOR HOUSEwork. Apply 506 Charlotte. 3d-82-1352H

j Employment Wanted

MAN AND WIFE DESIRES POSItion on Farm or elsewhere. Write Box 4317, Examiner. 3d-80-4317J

WOOLLEN BLANKETS AND WASHing of all kinds, called for and delivered. 'Phone 1663J. 6d-83-4313J

RE-MODELLING, CARPENTERING, Hardwood Floors, Painting, and General Repairs, 'Phone 2221J. 12d-86-4176J

EXPERIENCED BOOKKEEPER AND Stenographer will send out Accounts and do correspondence. Evenings. Write Box 4339, Examiner. 3d-81-4339J

k Business Opportunities

CAPITAL REQUIREMENTS—SMALL STOCK ISSUES—New York-Philadelphia Brokerage firm desires Stock or Bond Issue from $25,000 to $500,000 of established companies, or consider new Ventures of merit from responsible parties. Write full particulars to Mr. G. W. Ritchie, 254 Drexel Bldg., Philadelphia, Pa. 6d-83-893K

m Lost

TAN, FUR-LINED LADY'S KID Glove. 'Phone 850, or leave at Examiner. 3d-81-4344M

ON SATURDAY NIGHT, $6.00 BEtween Ross, London, and George Streets. Will finder please return to 702 Ross Street, or 'phone 2795. 3d-81-4329M

RING OF KEYS ON CHARLOTTE Street from Park to Aylmer to Sherbrooke. 'Phone 780W, or leave at Examiner. 3d-80-4318M

DOG LOST, POMERANIAN, DARK Grey, tinted with black markings, wearing a green collar. Answers to the names of "Fluff" or "Boy." Anyone having information as to his whereabouts, please 'phone 2668W. 2d-81-974M

BETWEEN LONDON STREET OR Reid and Queen Mary School, on Monday Morning, a Blue Leather Pencil Case, containing some Pencils, Eraser, and a Parker Pen, with address, Ackerman, 380 Park Street, Please 'phone 1272. 1d-80-4368M

GEORGE AND HUNTER STREETS, Small Bunch of Keys on Silver Chain. Finder please return to Examiner. 3d-80-4305M

POLICE DOG, SEVEN MONTHS OLD, Black, white spot on chest, one white spot on each hind foot, brownish patch on right hip. Anyone harboring this Pup will be prosecuted. N. F. Maker, Provincial Constable, Princess Street. 3d-80-926M

o Live Stock

ONE RED DURHAM AND JERSEY Cow, seven years old, in good condition. Apply Dan. Wheeler, cor. Wolsley and Downie. 3d-81-4333O

GENERAL PURPOSE HORSE, ALSO Hen House 8 x 12. Apply 501 Elm. 3d-81-4342O

ONE HEAVY, DARK BROWN HORSE weighs about 1,650. Write or 'phone M. W. Shearer, Lakefield, 542 r 2-2. 3d-82-4376O

GENERAL PURPOSE HORSE, 1,300 Lbs.; work single or double. 'Phone 504 r 6, Lakefield. 3d-82-969O

BLACK HORSE, 9 YEARS OLD, 1,450 Lbs.; right every way. Apply 257 Wolfe Street. 'Phone 233. 3d-82-4359O

FOR SALE — ONE HEAVY HORSE, nine years old; One Light Horse, three years old; One Pure-bred Durham Bull. Apply Fred Walsh, 'phone 11 r 3, Douro. 4d-82-9460

FOR SALE — SHORTHORN BULL, Red, 12 months, or would exchange for Work Horse. W. W. Dawson, 996 ring 24. 3d-81-4324O

FOR SALE — NUMBER OF REGISTered Shorthorn Bulls, fit for service. Apply Harry Deyell, 'phone 48-6, Omemee, Ont. 3d-83-4325O

ONE GOOD WORK HORSE AND Seed Oats, New Century. Apply O. Young, R. R. 3, Peterborough. 3d-81-4328O

FOR SALE — COW, DUE TO freshen in few days. 98 Bennett 'Phone 2442W 3d-80-4320O

GOOD JERSEY COW, WILL FRESHen in a few days. Phone 1574J. 3d-81-4321Q

p Poultry

SPECIAL PRICES PAID FOR HENS and Chickens. 'Phone H. F. Doig, 2097. 26d-91-3882P

SPECIAL PRICES PAID FOR FAT Hens this week. 'Phone S. Levine, 1731F, 220 Wolfe Street. 12d-89-4313P

BRED-TO-LAY BARRED ROCK Cockerels, also Two Young Ganders. Price reasonable. Apply C. W. Bradshaw, South Monaghan. 3d-82-966P

BABY CHICKS — FROM OUR LARger Leghorns and heavier Rocks. Every Chick a Winter Layer. If you want a few Chicks at your home or if you operate a large farm you will succeed only by the quality of Stock you buy. We don't cut prices, but one extra Egg will pay the difference between ordinary Chicks and a Cliffmuir Chick. Before ordering, try to visit our plant to see our Stock and study our records. Cliffmuir Farm, Cliff Carruthers, Prop. Box 1011. 12d-84-5182P

Nursing.

AN EXPERIENCED, PRACTICAL Nurse, Disengaged. 'Phone 3071. 6d-82-4345W

i Agents Wanted

MAN OR WOMAN TO TRAVEL AND appoint Local Representatives. Experience unnecessary. Position permanent. Yearly guarantee $1,092 (being $21.00 weekly average) and expenses. Winston Co., Toronto.

q Wanted

WOULD LIKE TO RENT SMALL Farm of Five or Ten Acres. Write Box 4349 Examiner. 3d-82-4349Q

WANTED TO RENT — HOUSE AND Barn, with about 4 or 5 Acres, near North-end of City. 'Phone 2986. 3d-82-4377Q

WANTED—HOUSE TO RENT; MUST be well located; all conveniences and garage, at once. Write Box 4360, Examiner. 3d-82-4360Q

WANTED — HEALTHY, USELESS Horse, suitable for feeding Foxes. Apply F. Moore, 461½ George St. 'Phone 2868W. 3d-82-4370Q

SEWING BY THE DAY; WOULD GO out of Town. 'Phone Mrs. Hanna, Evenings, 1287J. 3d-82-4383Q

WANTED ONE-INCH DRY PINE eight inches wide and over. Apply William Hamilton Co. 3d-82-950Q

TWO NICE, UNFURNISHED ROOMS in residential section, for Business Girl. Write Box 873, Examiner. 3d-80-873Q

3 OR 4 UnFURNISHED ROOMS, suitable for Light Housekeeping, or Small Apartment, in good locality. Box 4336, Examiner. 3d-81-4336Q

ROOM AND BOARD WANTED BY Two Gentlemen; central. Write Box 4340, Examiner. 3d-81-4340Q

t General Notice

TREE PRUNING — NOW IS THE time to get your Fruit Trees Pruned by Experienced Gardener. 'Phone 2496J. 3d-81-4334T

FREE — MARCELLING BY PUPIL Call 1182. Girls, learn Marcelling and Beauty Culture. It pays. 3d-81-939T

WOOD SAWING, 37 CRESCENT ST. 'Phone 1419F. W. Little. 6d-54-4343T

s Used Cars For Sale

USED CARS — ALWAYS AVAILable—Roadsters, Tourings, Coupes, Coaches, Sedan. The dependable kind backed by our personal guarantee. A. Brown & Son, 383 Water Street. 49d-128-4371S

CAR FOR SALE, CHEAP. APPLY 203 Rink. 3d-82-4364S

FOR SALE — OAKLAND TOURING, A1 condition; cheap. 230 London Street. 3d-81-4346S

I HAVE SOME REAL BUYS IN SEdans and tourings. Fulkinghorn's Garage. Phone 278W. 6d-85-4350S

FOR SALE — REO SEDAN, IN GOOD condition; bargain for quick sale. Apply 225 Stewart Street. 3d-82-957S

WHERE TO FIND A GOOD USED CAR.

For "Better Class" USED CARS, consult BREWER MOTOR SALES, Distributors for Hudson and Essex Cars, Speed Waggons, etc. 131 Brock Street. Telephone 102. A Square Deal for Every Buyer. 26d-85-608S

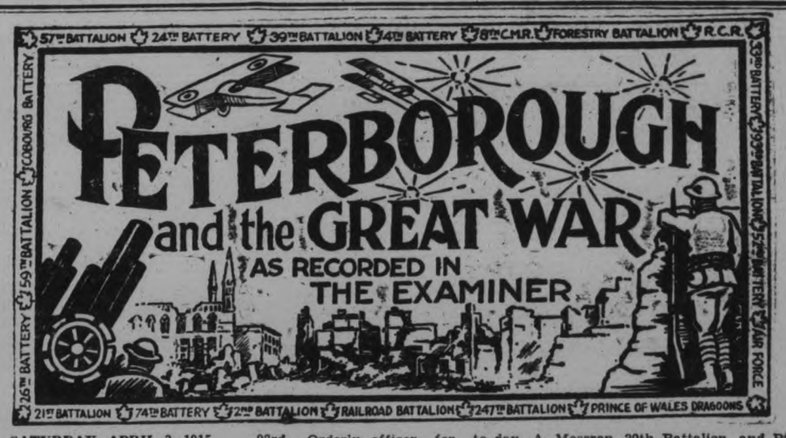

SATURDAY, APRIL 3, 1915.

Two hundred soldiers of 39th Battalion stationed at Bellevile stampede as a result of a death in their camp from spinal meningitis. Soldiers broke bounds and made for station with the intention of returning to their homes.

Louis Houedry returns home from overseas. First Peterborough boy to return from France. He was a French reservist and left immediately after outbreak of war. He was wounded when train load of ammunition exploded.

F. M. Randall of Bank of Ottawa joins 26th Battery.

MONDAY, APRIL 3, 1916.

Battalion orders by Lieut.-Col. T. J. Johnston, commanding officer of 93rd. Orderly officer for to-day, Lieut. A. E. Gardiner. Orderly Sergeant, Sergt. Gower. Orderly Corporal, Corp. Wood.

Taken on strength: Pte. H. Richardson and Pte. W. L. Evans.

Gunner A. K. McIntosh writes telling of the plucky feat of Gunner Robert Brotherstone. He says: "One night last week our battery was under a heavy shell fire and a number of the wires were cut. Without any hesitation or thought of danger to himself Bob Brotherstone rushed out 300 yards in front of our guns and mended the wires. It doesn't seem very much but it requires a great deal of 'pluck' to pull off a stunt of that sort."

TUESDAY, APRIL 3, 1917.

Corp. R. Irwin of 21st Battalion, A. Moscrop, 39th Battalion, and Pte. Jack McFadden, 93rd Battalion, arrive home from France. Pte. McFadden first member of 93rd to be wounded and first to return home. He was transferred in France to 5th C.M.R. Corp. Bobby Irwin enlisted in November 1914 and Corp. Moscrop in 1915.

Pte. J. Wallace Van Natter joins 247th Battalion.

Pte. G. A. Quackenbush of 934 is reported dangerously ill.

Daily orders by Lieut.-Col. C. H. Ackerman, commanding 247th Battalion. Orderly officer, Lieut. J. F. Strickland.

WEDNESDAY, APRIL 3, 1918.

Lieut. J. F. P. Bernie of 52nd Battery is reported wounded.

FATHER MAHER RECEIVES GIFT

People of Young's Point Church Make Presentation on Departure.

TEMPORARY CHARGE.

YOUNG'S POINT, April 3.— Rev. Father G. Maher, who has been attending the parishes of Young's Point and Lakefield for the past four months, during the absence of Father Garvey in Florida, was presented with an address and purse by the congregation of St. Mary's church, Young's Point, on Sunday morning last. The address was read by Frank Carroll and the presentation made by L. Fanning, president of the Holy Name Society of St. Mary's church. Father Maher in a suitable reply

FATHER MAHER

thanked the congregation of Young's Point for their kindness, commended their gratitude to him and said he was sorry to sever connections with the people of Lakefield and Young's Point. Rev. J. J. Garvey, the pastor, returns to his charge on Sunday next.

The address was as follows:

Dear Rev. Father,—We the congregation of St. Mary's church, take the opportunity of expressing to you our sincere appreciation of your attending our parish during the absence of our dear pastor, Father Garvey.

You have made great efforts and shown untiring zeal in braving the elements of this severe winter, to give us all the spiritual benefits of our Holy Religion.

Although we have been privileged to have you with us only on Sundays, yet by your inspiring sermons, your kindly patience and your amiable demeanor you have endeared yourself to each and everyone of us.

To show our sincere gratitude we ask you to accept this small purse and with it our prayer that God will continue to shower his choicest blessings upon you.

St. Mary's Parish.

CHINA PAINTING
Mrs. Langley McCarthy Teaches Biscoff's New and Beautiful Work in CHINA PAINTING

'Phone 790 When You Want Your PIANO OR ORGAN TUNED
Player Pianos a Specialty. All Work Guaranteed.
W. H. CUNNINGHAM
589 Weller Street.

— FOR SALE —
New and Second-hand Rubber and Leather Belting, Pulleys, Shafting, Pipes, Wiping Rags, etc., at Lowest Prices. Also COTTON BAGS for Sale.
APARTMENTS to Let. Low Rent.
A. LOW & CO.
385 Bethune Street
'Phone 697—Nights and Holidays 1027

1928 BUILDING PLANS
Houses, summer cottages, garages, etc. Many colored plans to select from. Homes built on monthly payment plan. Call or phone
A. B. CUNNINGHAM
331 Reid Street

Economy COAL
IN NUT AND STOVE SIZES
For Ranges and Hot Water Boilers.
We Sell D. L. & W. Hard Coal Exclusively.
Robert Hicks Co.
PHONE 48

READY FOR EASTER!
USED CARS
FINE ASSORTMENT
— Roadsters, Tourings, Coupes, Coaches, Sedans —
Priced from - - $50.00 to $1,200.00
A. BROWN & SON
383 Water Street
WE SELL — WE SERVE — WE SATISFY
3d-82

NOTICE TO CREDITORS.

IN THE ESTATE OF EMILY L. MITCHELL, Deceased.

ALL PERSONS having claims against the Estate of Emily L. Mitchell, late of the City of Peterborough, in the County of Peterborough, Widow, Deceased, who died on or about the Thirtieth day of January, 1928, are hereby notified to send in to the undersigned Solicitors for the Executors of said deceased, on or before the Twenty-seventh day of April, 1928, full particulars of their claims,

Immediately after the Twenty-seventh day of April, 1928, the assets of the deceased will be distributed amongst the parties entitled thereto, having regard only to claims of which the Executors shall then have notice.

DATED at Peterborough, this Twenty-fourth day of March, 1928.

PECK, KERR & McELDERRY,
415 Water Street, Peterborough,
Solicitors for the Executors.
4d-27,3,10,17-834

NOTICE TO CREDITORS.

IN THE ESTATE OF JAMES McCLIGGOTT, Deceased.

ALL PERSONS having claims against the Estate of James McCliggott, late of the Township of Douro, in the County of Peterborough, Retired Lockmaster, deceased, who died on or about the Sixth day of January, 1928, are hereby notified to send in to the undersigned Solicitors for the Executors of said deceased, on or before the Twenty-seventh day of April, 1928, full particulars of their claims.

Immediately after the Twenty-seventh day of April, 1928, the assets of the deceased will be distributed amongst the parties entitled thereto, having regard only to claims of which the Executors shall then have notice.

DATED at Peterborough, this Twenty-fourth day of March, 1928.

PECK KERR & McELDERRY,
415 Water Street, Peterborough,
Solicitors for the Executors.
4d-27,3,10,17-835

CARETAKER FOR PARKS.

Sealed Tenders, endorsed "Tender re Victoria and Other Parks," will be received by the undersigned up to 6 o'clock p.m., on Tuesday, April 10th, 1928, for the Caretaking of the Victoria and Central Parks. Tenderers to state experience. Specifications may be seen at this office. The lowest or any Tender not necessarily accepted.

S. R. ARMSTRONG,
City Clerk.
3d-3,5,7-960

NOTICE TO CREDITORS.

In the Matter of the Estate of SARAH SMITH, late of the City of Peterborough, Widow, Deceased.

NOTICE IS HEREBY GIVEN, That all Persons having any CLAIM against the said SARAH SMITH, who died on or about the Eighth Day of February, 1928, at the City of Toronto, in the Province of Ontario, are required to furnish full particulars in writing of their Claims to the undersigned Solicitors for the Executors on or before the Twentieth Day of April, 1928, after which date the Executors will distribute the Estate without regard to any Claims of which they then have not received notice.

DATED at Peterborough, this 19th Day of March, 1928.

PECK, KERR & McELDERRY,
415 Water Street,
Peterborough, Ont.,
Solicitors for the Executors of said Estate.
4d-20,27,3,10-763

BARRISTERS AND SOLICITORS.

GORDON & O'BRIEN —Barristers Solicitors, Notaries. Money to loan on easy terms. Special attention to Patents and Trade Marks. Phone 219. Hon. G. N. Gordon, K.C., J. A. O'Brien.

J. R. CORKERY, Barrister, Solicitor, Notary Public, Office: Ground Floor, 414 Water St., Peterborough. Five doors North of Hunter street. Money to Loan at current rates on easy terms.

S. T. MEDD—Barrister, Solicitor, Notary. Office over the Dominion Bank, corner of George and Simcoe streets. Telephone No. 22. Private funds to loan at current rates upon easy terms.

R. R. HALL—Barrister, Solicitor, etc., Peterborough, Ont. Office, corner of Hunter and Water streets, over the Canadian Bank of Commerce. Trust Funds to loan on easy terms of payment.

JAMES FORDYCE STRICKLAND—Barrister, Solicitor, Notary Public, Peterborough. Phone 191. Money to Loan. 375 Water Street.

WILFRID F. HUYCKE—Barrister, Solicitor, Notary Public, 396 Water street. Telephone 339.

PECK, KERR & McELDERRY—Barristers, Solicitors and Notaries. Office, Water street, Peterborough. Money to loan at the lowest current rates of interest. Telephone 1950. E. A. Peck, F. D. Kerr, K.C., V. J. McElderry.

MEDICAL.

DR. BUCHANAN, F.R.C.S., Edinburgh M.R.C.S. Eng., L.R.C.P., London, Eye, Ear, Nose and Throat Specialist. Hours, 9-11, 2-4 p.m., and 7-8 p.m. Phone 519. Office, corner Water and Murray streets.

DR. C. C. CRAGG, Eye Ear, Nose and Throat. Office, Clinic building, corner Charlotte and Reid. Phone, office 2000, house 1018.

SURVEYOR.

F. T. WEBSTER, Ontario Land Surveyor, Registered Professional Engineer, formerly of Ottawa. Phone 2540.

CHAMBERS & MILLS

$1,500.00—6-Roomed House, extra lot, close to City on Bus line; small payment.
$2,000.00—Brick House, all modern, except furnace.
$4,000—New Brick and Stucco, all modern, hardwood floors.
$2,900.00—Brick Cottage, all modern, good garden; easy terms.
$1,900.00—Brick Cottage, all modern, except furnace; 180 acres of good land, good buildings; would take House in City.
Good Butter and Cheese Factory for Sale.
Several Good Farms for Sale or Exchange.

CHAMBERS & MILLS
'PHONE 341
Res.: Chambers 1594W, Mills 1403W

Railway Time-Tables

CANADIAN PACIFIC RAILWAY
(Corrected to date.)

Going East—
8.10 p.m.—Indian River, Norwood, and Havelock. Daily except Sunday.
11.59 a.m.—Havelock, Tweed, Kingston, Smiths Falls, Ottawa, Montreal, Quebec, Boston and New York. On Sunday to Havelock only.
12.36 a.m.—Havelock, Tweed, Kingston, Perth, Ottawa, Smiths Falls, Montreal, St. Johns, Boston and New York. Daily except Saturday. Sleepers Montreal and Ottawa.
1.50 a.m.—Havelock, Tweed, Perth, Smiths Falls and Ottawa. Daily.
Going West—
4.55 a.m.—Myrtle, Toronto, Guelph, Goderich, Hamilton, Galt, Woodstock, St. Thomas, London, Chatham, Detroit, Chicago and New York. Daily.
5.50 a.m.—North Toronto, Agincourt, Owen Sound, Orangeville, Teeswater and Brampton. Daily except Sunday.
7.35 a.m.—Toronto, Hamilton, Brantford, Buffalo, New York, Galt, Woodstock, London, Chatham, Detroit and intermediate points. Daily except Sunday.
7.00 a.m.—Bethany, Lindsay, Orillia, Port McNicoll and intermediate points. Daily except Sunday.
3.30 p.m.—Toronto, Hamilton, Buffalo, Rochester, Boston, Woodstock, London, Windsor, Detroit, Chicago and intermediate points between Peterboro and Toronto. Makes connection with Vancouver Express for Winnipeg and Vancouver. Daily.
6.30 p.m.—Lindsay, Toronto and intermediate points. Daily except Sunday.

CANADIAN NATIONAL RAILWAYS TIMETABLE.
(Corrected to Date.)

Train No. 96—7.00 a.m., for Port Hope, Oshawa, Toronto, and makes connections for points on the Main Line East.
Train No. 93—8.20 a.m., for Lindsay, Blackwater Jct., Orillia, Midland, North Bay, and Toronto.
Train No. 871—8.30 a.m., for Lakefield.
Train No. 98—8.35 a.m., for Hastings, Campbellford, Stirling, Belleville, and makes connection with the "International Ltd." for Kingston, Brockville, Cornwall, Montreal, Boston, Portland, New York, and Halifax.
Train No. 93—12.00 noon, for Port Hope, Oshawa, Toronto, Hamilton, Buffalo, New York, London, Chicago, and makes direct connections for points in California, also makes connections for points on Main Line East of Port Hope.
Train No. 100—12.15 p.m., for Hastings, Campbellford, Stirling, Belleville, connecting with the "Inter-City Train" for Montreal, Quebec, and Halifax.
Train No. 373—12.10 p.m., for Lakefield.
Train No. 95—5.15 p.m., for Lindsay, Orillia, Midland, North Bay, Toronto, making connection with the "National" for Sudbury, Winnipeg, and Pacific Coast points.
Train No. 99—8.05 p.m., for Lindsay.
Train No. 94—8.50 p.m., for Port Hope, Kingston, Montreal, Quebec, Halifax, Boston, Portland, and New York. Carries through sleeper Peterborough to Montreal.

VETERINARY.

DR. W. F. McELROY, Vet. Sur. Office and Residence, 290 Charlotte Street, Charibond Building, Peterborough. 'Phone 1623J.

DAVIS-THOMPSON COMPANY, LTD.
Insurance and General Agency
433 GEORGE STREET - - PHONE 40

4% INTEREST, compounded Half-Yearly, Paid on Deposits.

One Dollar opens an account. Special facilities afforded Depositors for the convenient transaction of their business, and accounts are subject to cheque withdrawal.

For Sums of $100 and upwards this Company's Debentures are issued in terms of one to five years, bearing special rates of interest, depending upon the term of investment.

MONEY TO LOAN.

Toronto Savings and Loan Co.
435-437 George Street, Peterborough.

LOCALS

X-RAY.

Try the Sun Rays for Gall, Bladder and Stomach Trouble. Guaranteed real relief; also for all skin diseases. The best X-Ray Service in the city. F. M. Seymour, X-Ray Specialist, 340 Charlotte street. For appointment, phone 2742. Under medical supervision. 26d-83-566

'PHONE 520

Your coffee will taste much better if you use Campbell's Dairy Products Cream. It is cream in every sense of the word. Our whipping cream is a delight to use. Campbell's Dairy Products. 'Phone 520. 6

"THE WAY OF THE CROSS"

Sacred Cantata, by Dr. Ferris Tozer, will be rendered in St. John's Church, Good Friday, at 8 p.m. All are cordially invited to attend this service commemorating the Crucifixion. 4d, 82, 934

CHOICE DAFFODILS, DARWIN TULIPS, AND HYACINTHS

Daffodils, per dozen..... 60c
Tulips, per dozen.....$1.00
Hyacinths, per dozen.....$1.50
A. BLADE & SON, Florists. Phone 504. 5d, 83, 942

RUMMAGE SALE

The Ladies' Aid of Park Street Baptist Church will hold a Rummage Sale in Braund's Store, corner Park and Albert Streets, on Wednesday, April 4th. Doors open at 9 a.m. 2d, 80, 93

NOTICE.

Applications will be received for the position of caretaker Canadian Legion Hall, Peterborough, up to 8 p.m. Saturday, April 7th, 1928. Full particulars of duties etc., may be obtained at the secretary's office. Only fully paid up members will be eligible. 6d-83-923.

AUCTION SALE.

Household furniture and furnishings, on Wednesday, April 4th, at the home of the late Miss Mary Edmunds, 367 Roger street; entire furnishings, including a number of oil paintings, etc., commencing 1.30 p.m. W. J. Hancock, Auct. 4d-28 31 2 3—857

GEORGE SLOAN & SON,

Contractors and Builders.

Estimates furnished on New and Repair work. 'Phone 1854F. 518 Chamberlain Street. 14d-13,15,17,20,22,24,27,29,31,3,5, 7,10,12-641

ST. JOHN'S SERVICES IN HOLY WEEK

Tuesday, Wednesday, Thursday, 7.30 p.m.

Tuesday and Thursday, 8 a.m.

Good Friday—Ante-communion at 8 a.m. Three hours service, 12-3 p. m. Sacred cantata, "The Way of the Cross," 8 p.m.

Spring Training Commences on Wednesday Evening at 7.45 o'clock. Uniforms will be issued.
MAJOR H. DODDS, O.C.
1d-80-958

AT YOUR SERVICE.

Coal—Wood—Coke. dtf

~his liver ~the organ that made him a quitter

—Sluggish liver is not a light matter. How many tragedies of home and business life can be traced to Auto-intoxication (self-poisoning), Biliousness and Constipation, so common in these days of haste and improper diet, especially where people work indoors!

To correct these ailments and restore the stomach, liver and intestines to healthy activity, take one or two of Dr. Norvall's Stomach and Tonic Tablets at bedtime. They will give you speedy relief and tone up the system in general.

Price 25 Cents for 60 doses. Ask your dealer and if he does not keep them in stock, write direct to us and we will mail them Postage Prepaid to any part of Canada at 25 Cents a bottle, 5 bottles for $1. Insist upon getting

Dr. Norvall's Stomach and Tonic Tablets

Address The Dr. Norvall Medical Co. Ltd. Hunter St., Peterborough, Ont.

ALL SAINTS' CHOIR

All Saints' Choir will hold a special practice tonight at 7.30 in the church. Boys at 7.00.

FEMALE VOICE CHOIR CONCERT

Under auspices W.F.B.C. in St. John's Parish Hall, Tuesday, April 10th, 8 p.m. Admission 25 cents. 3d-3,5,9-951.

PETERBOROUGH RANGERS,

Uniforms will be issued to the members of the Regiment at the armouries to-night, Tuesday, April 3, at 7.30 p.m. Signed W. Gordon Hall, Officer Commanding. 1d80 876

A CAFETERIA DINNER AND CONCERT

By members of the Ministerial Association will be given in the Mark street church, on April 17, under the auspices of the Ladies Aid. 1d-80-961

CARD OF THANKS

Mr. and Mrs. Thomas Needham, 575 Patterson Street, wish to thank the nurses of the Nicholls Hospital, attending doctor, and friends who sent flowers; also for the many kindnesses shown to their daughter, Daisy, during her recent illness.

NOTICE

Court Peterborogh, No. 29, C.O.F., will meet on Thuursday evening of this week, at 8 o'clock, to elect delegates to attend the High Court meeting. A large attendance of members is requested. A social hour at the close of the meeting; refreshments served. Thos. E. Sargent, Rec Secretary. 1d, 80, 4356

GRENFELL MISSION.

The Peterborough branch of the Grenfell Labrador Medical Mission makes its annual appeal to the people of Peterborough. Donations may be sent to Mrs. G. A. Wood, Monaghan Road, or left at The Examiner office. A donation of $2.00 entitles the giver to a year's subscription to the magazine, "Among the Deep Sea Fishers."

A QUICK DEATH

to bedbugs is assured if you spray their haunts well with Parke's Bugbane. This powerful bug destroyer goes right into their hidden haunts and destroys the young, as well as the old. With persistent use you can rid a room of all traces of bedbugs. 25c, 50c and $1.00.—Bond's Drug Store, corner George and Hunter streets.

CLIPPER PLATES AND CLIPPERS OF ALL KINDS SHARPENED, 50 CENTS PAIR, AT TAYLOR'S

On our New Clipper Grinder. Every pair guaranteed. Scissors, Knives and Razors Sharpened. Saws Filed and Set. Lawn Mowers Sharpened; Umbrellas Repaired and Re-covered. William Taylor, the Sheffield Cutler. 221 Hunter Street West. TTS

CONFEDERATION QUILT

At the regular meeting of the Otonabee Chapter I.O.D.E., to be held on Wenesday afternoon in the green room of the Y.W.C.A., the winning ticket for the Confederation quilt will be drawn for. All those having tickets are requested to return them by Wednesday. 1d, 80, 955

GOSPEL HALL

The veteran evangelist Sam Taylor, of Northern fame, will arrive in the city tomorrow in preparation for a series of meetings, commencing next Sunday. He is a most interesting preacher of the old time Gospel.

A REMINDER.

M. Veneranda, 166 Simcoe street, wishes it distinctly understood that he is still continuing the shoe repair business during and after his big closing out sale of Men's Boots and Shoes, Ladies Rubbers and Men's Slippers. See sale ad. to-morrow. 1d80-965

WEDDING BELLS

GRAY—GOODSON.

A pretty wedding was solemnized by the rector, Rev. J. D. Paterson, at All Saints' Church at half-past twelve o'clock to-day, when Margaret Victoria, only daughter of Mrs. M. Goodson, Patterson Street, and the late John Goodson, became the bride of Frank C. Gray, only son of Mr. and Mrs. Herbert E. Gray, Aylmer Street.

The bride, who was given in marriage by her uncle, Mr. George East, wore a lovely gown of sapphire blue velvet, with black lace hat, silver slippers and hose. She carried a bouquet of yellow Pernet roses.

The bridesmaid, Miss Connie Downes, was in sunrise celanese, with small rose hat, black slippers and hose, and bouquet of Ophelia roses.

Mr. James Northcott, of Dearborn, Michigan, acted as best man. Ushers were Messrs. Charles Evans and Stanley Jones.

The wedding music was played by Miss Dorothy Worby and Miss Freda McCall sang "O Promise Me" very sweetly, during the signing of the register.

After the ceremony, a dainty wedding luncheon in buffet style was served to the members of the immediate families, at the home of the bride's mother. Mr. and Mrs. Gray left later by motor for a honeymoon trip to Detroit and Flint, after which they will reside in the city. The bride travelled in a smart ensemble suit of brown and blonde, with a little brown satin hat and red fox fur neckpiece, the gift of the bridegroom.

Both bride and bridegroom are well and favorably known in the city. The former, a member of the office staff of the Chevrolet Sales and Service, has also been a faithful member of All Saints' Church for many years, where she was baptized, confirmed, and married by the present rector, Rev. Mr. Paterson. The bridegroom is a popular member of the mechanical staff of The Examiner Printing Company.

SPECIAL—WHILE IT LASTS MILLWOOD.

PINE, CUT 12" LONG, $4.00 PER TEAM LOAD. HEMLOCK, 12" LONG, $4.50 PER TEAM LOAD. ALFRED McDONALD LUMBER CO. LIMITED. 'PHONE 176. 3d-81-929.

Diamonds for the April Born

We cannot all have birthdays in April, but we all, nevertheless, enjoy the possession of diamonds.

For a diamond "wears well". When other things have faded from memory, a diamond still sparkles with the sentiment it symbolizes.

We have a very fine assortment of Diamond Rings, Diamond Bar Pins and Diamond Tie Pins to choose from.

Any one of these make an ideal Easter Gift or Birthday Present.

A Beautiful Display at moderate prices from $10.00, $15.00, $25.00 and up.

WARNE BROS.
DIAMOND HALL
PHONE 880

NEWSPAPER LIFE TOLD TO Y.P.S.

Examiner Editor Seeks Co-operation of People to Make Community Newspaper.

"What is a newspaper?" was the subject of an address at a pleasant meeting of St. Paul's Young People's Society last night, when John R. Heron, of the Examiner staff, was the speaker. Plans were made for the conference to be held in St. Paul's Church next Tuesday, when young people from all of this Presbytery will be present. The sessions open at 2.30 in the afternoon, and there will be a banquet in the evening.

Defining a newspaper as a business venture, a public service, an interpreter of world events, a purveyor of news, a marketing medium, and a magic carpet that is ready to transport the reader to any part of the world where interesting things are happening, Mr. Heron declared the big purpose of The Examiner is to give community service. Examiner reporters are not key-hole peepers, but endeavour to carry out their business as gentlemen. For this season The Examiner must depend upon the goodwill of its readers to furnish news, and they must remember that if they like to read news about other people they should not be backward about giving news about themselves and their affairs. As a community newspaper, The Examiner is glad to receive accounts of meetings of Church organizations such as the Y. P. S., but the staff is not large enough to permit of covering every meeting. The speaker suggested that press secretaries might be appointed to write short accounts to be published in the newspaper on the day following these meetings, remarking that this would help create interest in the organizations as well as being an assistance to the newspaper.

History in the making is reported every day in the newspaper, Mr. Heron said, and this is of vital importance to everyone. "The assassination of an archduke in Bosnia, reported in a few lines in The Examiner of June 29, 1914, reached out across the seas into every home circle in Peterborough. Such fragments of the pictured history of the world may seem to the reader impermanent as the air, but if you take up old newspaper files and look at section after section of this tapestry of history, where its edges are torn and its tints mellowed, you will see one scene leading into another, as if by the hand of some designer the shuttles were guided to pattern, as happens with a loom.

Thus away back in 1870, a dispatch printed in The Examiner told of events that were building into the pattern of which that Sarajevo assassination was but another thread. The despatch read: "By special telegram this morning we learn that Paris has surrendered."

"Clicking over the wires comes the word of an attempt on Mussolini's life, of Queen Marie's junketings, of sailors trapped in a sunken submarine of new developments in the strange Malta naval case, things quaint and cataclysmic. Reporters come in from their beats with stories of city council scraps and merchants' kindly deeds; of births, marriages and deaths; of a creek in flood, or of a dog killed. Telephones ring to bring intelligence of social happenings. The piles of manuscript mount swiftly on the editor's desk, gathered by hundreds of press reporters throughout the world; by fifty Examiner correspondents; by Examiner staff reporters, and by stenographers at the telephones. Then the copy melts away into the machines, and from this welter of unrelated copy, seeming as if swept together by random gusts from every quarter of the globe, there emerges the finished newspaper. Tomorrow the newspaper will be what you make it, because it is made to please its readers."

Obituary

WALTER PAKENHAM.

At the home of his son, 122 Fairview Avenue, Toronto, there passed away on Monday, April 2, a former resident of Peterborough, in the person of Walter Pakenham, in his 63rd year. Deceased, who formerly lived in the city, removed to Toronto some time ago, but will be remembered by many acquaintances made while in residence here.

The funeral will be held on Wednesday, April 4, from 36 Manning avenue, the time of service being 1.30 p.m., with the Rev. Burgess Brown, of Toronto, officiating. Interment will take place in Little Lake Cemetery.

RAIN WANTED.

LITTLE ROCK, Ark., April 3. — (Canadian Press.) — Rain is being anxiously awaited by forest rangers and volunteer workers to-day to aid them in fighting the most serious series of fires in the State's history in its two national forests.

Why Buy a Cheap Shoddy New Suit?

When you can buy a Suit that is made of the very best of material, and tailored by the best tailors in the country, for only $5 up? Pants to match your Coats, $1 up. Odd Coats, $1 up. New Work Shirts, 69c. The latest in Caps, $1.50. New and Used Spring Coats, $3 up. 1 Hoosier (White Beauty) Kitchen Cabinet, cost $100; looks like new, $29.50. Dressers, look like new, $9.50 up. Musical Records, 6 for $1.00. Our 2 Stores are full of Bargains.

RUSKIN'S
217-219 HUNTER STREET W.
1d-80-967

GOODFELLOW & WELCH
PLUMBERS AND TINSMITHING
Hot Water Heating
Furnace and General Repair Work
382 WATER ST. 'PHONE 599
3m-tts-17

CATCH THIS IDEA YOUNG MAN

Let your Easter Gift to her be a Permanent Wave by one of our

Artistic Operators

Price $10.00

Our waves are distinctive in every way, a subtly alluring Coiffure designed to your own personality.

BEAUTY SPECIALISTS

Everything that will enhance your beauty—Manicures, Facials, Marcels, Bobs, etc., by experts.

The MERRIAM HYGIENIC BEAUTY STUDIO

313 George. Phone 1182 for Appointment

BIRTH

BATTEN.—To Mr. and Mrs. Henry Batten (nee Mildred Bentham) Warsaw, Sunday, April 1st, a son (Richard Bentham).

IN MEMORIAM.

CURTIS. — In loving memory of a dear husband and father, who died on April 3, 1927:

Mourn not for him whom God hath blest
And taken to His eternal rest.
Free from all sorrow, grief and pain,
Our loss is his eternal gain.

Our lips cannot speak how we miss him,
Our hearts cannot tell what to say;
God only knows how we miss him
In a home that is lonesome to-day.

—Ever remembered by the family of the late George Curtis.

BICYCLES
CLEANED AND REPAIRED
Bring them in to us before the Spring rush. Expert work at Reasonable Prices.
ASHBY SPORT GOODS
— 200-204 Rubidge Street —
Phone 546

SALT AND CURED
FISH
AT CLEARING PRICES

75c dozen Scotch Herrings, dozen 50c
3 lb. Lake Superior Salt Herrings 25c
McConnochie's Golden Kippers, each 5c
20c pkg. Acadia Cod....16c
39c pkg Acadia Cod.....31c

Boyle's CASH & CARRY GROCERY.

Cats Wanted
with kittens not over one day old. Phone 2316. 2d81-959

Marcelling
MRS. E. M. BARRIE
Phone 2074W for appointments
18d-14,16,21,23,28,1,6,8,13,15,20,22,27 29 3.5. 10.12-261

NUT-KRUST
HOT + BUNS
Wholesome — Nutritious
Made from the Best and Purest of Ingredients
25c Per Doz.
Leave Your Order Now.
We Will Deliver.
'PHONE 585
Nut-Krust Electric Bakery
326 GEORGE STREET
2d-81

"Millinteria"
Has opened a Garment Cleaning, Pressing and Alteration Department, to be known later as VALETOR SERVICE. "You have tried the rest, now try the Best."
Ladies' and Gents' Hat Re-Blocking will be carried on as usual.
A SACRIFICE SALE of all Millinery, Trimmings, etc., is now in progress to clear all stock soon as possible to make room for the new VALETOR SERVICE.
PHONE 30 *163 CHARLOTTE ST.*
2d

GOOD FRIDAY AND EASTER
DAINTY DELICACIES
The Spirit of Easter inspires the desire to satisfy the the Lenten appetite. We are showing full and varied stocks of CHOICEST IMPORTED FRUITS, FRESH CAUGHT FISH, and HEALTHY FOREIGN AND DOMESTIC VEGETABLES AND RELISHES, such as:

HALIBUT	BANANAS	CELERY, CARROTS
LAKE SALMON	PINEAPPLES	CAULIFLOWER
SEA SALMON	LEMONS	TOMATOES
FRESH PICKEREL	HONEYDEW	ASPARAGUS
FRESH FILLETS	MUSK MELONS	NEW BEANS
HERRINGS	GRAPEFRUIT	NEW PEAS
FRESH OYSTERS	APPLES	CABBAGE, ETC.
ORANGES	RHUBARB	

Shop Early in the Morning. Prompt Deliveries
(Formerly Pringle's) **T. ANTHONY** Under Town Clock
CORNER GEORGE AND CHARLOTTE STREETS
PHONE 197 OPEN EVENINGS

3 lb. Jar Pure Jam 49c
(Beach Eakins, 3 Lb. Glass Jar)

Shredded Cocoanut, Lb. 25c
Post Bran Flakes, 2 for 25c
New Maple Syrup, Local Quart 75c
Heinz Catsup, Large Bottles ..... 3 for 85c
Caravan Stoneless Dates, Package 25c
Jelly Powders, All Flavors ..... 4 for 25c
Pure Lard .... 2 Lbs. 35c
Vanilla and Lemon Extract ..... 3 for 25c
Bulk Macaroni.. 3 Lbs. 25c
Oxo, Small Tin 10c
Large Tin 25c

Large Ripe Bright Bananas Doz. 25c

EASTER MEATS
We will have a Good Suppply of EASTER BEEF, LAMB, VEAL, or all Cuts of YOUNG PORK.
SWIFT'S PREMIUM or ROSE BRAND HAMS AND BACON, and everything that helps to make up the Easter festivities.

FITZPATRICK & GERAGHTY
Service Markets:
Rubidge St. - Phone 481
Charlotte St. - Phone 491-492
599 George St. - Phone 509

EUCHRE PARTY
At the Canadian Legion Rooms, Wednesday, April 4th, at 8 p.m.
In Euchre Room.
Admission only 25c
Bridge Discontinued.
2d-81-969

CLIPPER PLATES SHARPENED, 50c
Shears, Scissors and Lawn Mowers sharpened and adjusted.
All work guaranteed. Prompt and service our motto.
Millard's Bicycle Shop
225 HUNTER ST.
Phone 234
-t.t.s-551

M. COOPER
389 George Street South
'Phone 2089W
Gentlemen, Hair Cut and Hair Tonic, 35c. Ladies, Hair Cut and Waved, 35c. Little Girls, Hair Cut and Waved, 25c. Boys, Hair Cut and Hair Tonic, 25c. Wave Lotion, 35c Bottle. Stayput, 15c Can.
6d-80-851

Don Moore's Barber Shop
Wishes to announce to the Public that MR. CLAUDE BISHOP has joined the Staff, and will be glad to meet his friends.
You now can get Service at the NEW BARBER SHOP, 296 CHARLOTTE STREET

LAWN BOWLING
The Spring Meeting of the Lawn Bowling Club will be held in the Chamber of Commerce on
Wednesday, April 4th,
at 8 p.m. The new members are especially requested to be present.
2d-80-931

UNITED CHURCH OF CANADA
PASSION WEEK SERVICES
Tuesday, April 3 ..... Mark Street United Church
Wednesday, April 4 ..... Trinity United Church
Thursday, April 5 ..... St. Andrew's United Church
GOOD FRIDAY COMMUNION SERVICE
KNOX UNITED CHURCH, 11 A.M.
The public is cordially invited to all of these Services.
J. H. DUDGEON A. E. THORNLEY J. E. TODD
DAVID WREN WILLIAM McDONALD J. W. GORDON

Demonstrations

The Kingan Hardware Co., Ltd.
cordially invite you to attend the DEMONSTRATIONS to be given at their Store on
Wednesday and Thursday This Week

The following firms have special representatives here to give you practical suggestions in painting, decorating, and roofing:—

CANADA GYPSUM & ALABASTINE CO.
BRANDRAM-HENDERSON CO.
INTERNATIONAL VARNISH CO.
FLINT PAINT & VARNISH CO.—Duco.
A. S. BOYLE & CO.—Old English Wax.
VULCANITE DIVISION OF BUILDING PRODUCTS, LTD.—Roll Roofing, Shingles, Roof Coatings, etc.

If you are unable to come in, Write or 'Phone for Information.

The Kingan Hardware Company, Limited
345 GEORGE STREET.

EASTER DELIGHTS
Quality Fruit, Vegetables, Fish, at Lowest Prices

FRESH FRUIT.
SWEET ORANGES, Dozen ..... 30c to 70c
GRAPEFRUIT ..... 10c each, 2, 3, and 6 for 25c
BANANAS ..... 3 lbs. for 25c, or Dozen 25c
LEMONS, Dozen ..... 25c and 30c
APPLES—Eating and Cooking: Spies, Russets, Baldwins.
SWEET GRAPES—Red and Green.
Louisiana Strawberries, Pears, Pineapple, and Honeydew Melons.

VEGETABLES.
Cucumbers, Green Peppers, Eggplant, Fresh Green Artichokes, Cauliflowers, Tomatoes, Fresh Asparagus, Beans, Green Peas, Spinach, New Potatoes, New Cabbage, Fresh Beets and Carrots, Rhubarb, Sweet Potatoes, Mushrooms, Iceberg Head Lettuce, Leaf Lettuce, Celery, Green Onions, Radish, and Parsley.

FISH FOR GOOD FRIDAY
Sea Salmon, Red Salmon, Halibut, Pickerel, Salmon Trout, Whitefish, Fresh Haddock, Finnan Haddie, Fresh Fillets, Smoked Fillets, Kippers, Ciscoes, and Oysters.
Remember, we Close on Good Friday. Get your Fish on Thursday. Order Early for Easter Supplies.
J. A. SIMONS
'PHONE 1013 : : 230 CHARLOTTE ST.
3d82